

THE ECHO

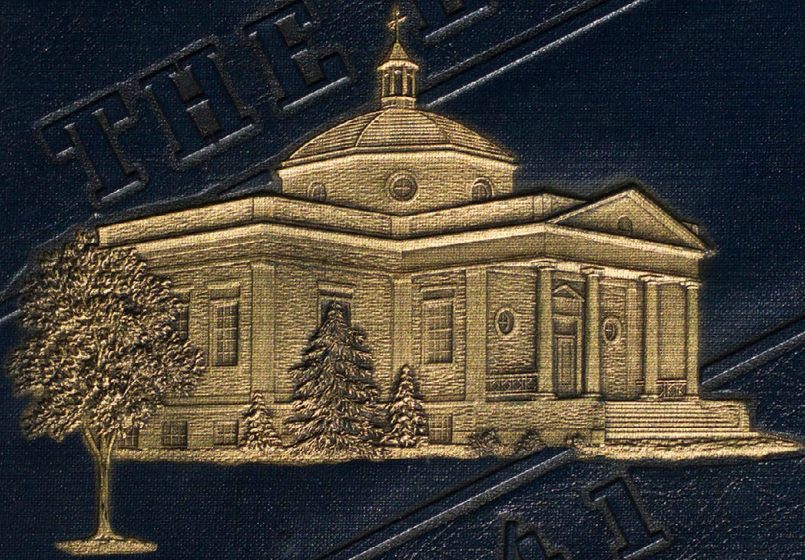

1941









*Northeast Missouri  
State Teachers College*

# THE ECHO

# Yearbook of Northeast Missouri State Teachers College

Published by the Students' Association of the College

## THE 1941 ECHO

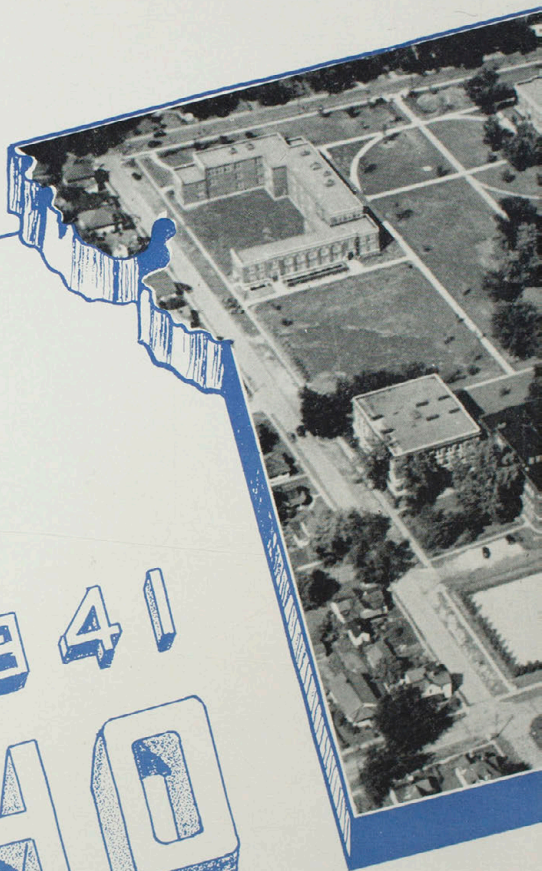

# Kirksville, Missouri

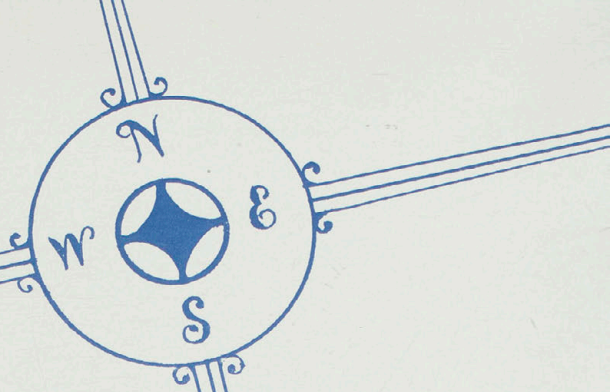
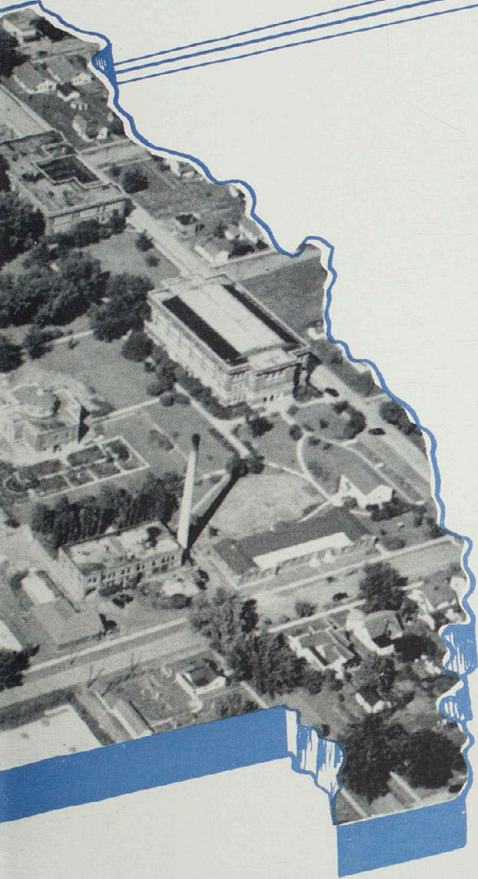

**Robert Long**  
Editor

**Maurice Eger**  
Business Manager

**John Robinson**  
Assistant Editor

**James Murphy**  
Assistant Bus. Mgr.



Adequate laboratories an  
are inherent in th



beautiful campus  
educational philosophy  
of the College.

Excitement in the bleachers and a historic past keep college traditions alive.







Baldwin Hall  
is a tribute to  
Persistent efforts brought

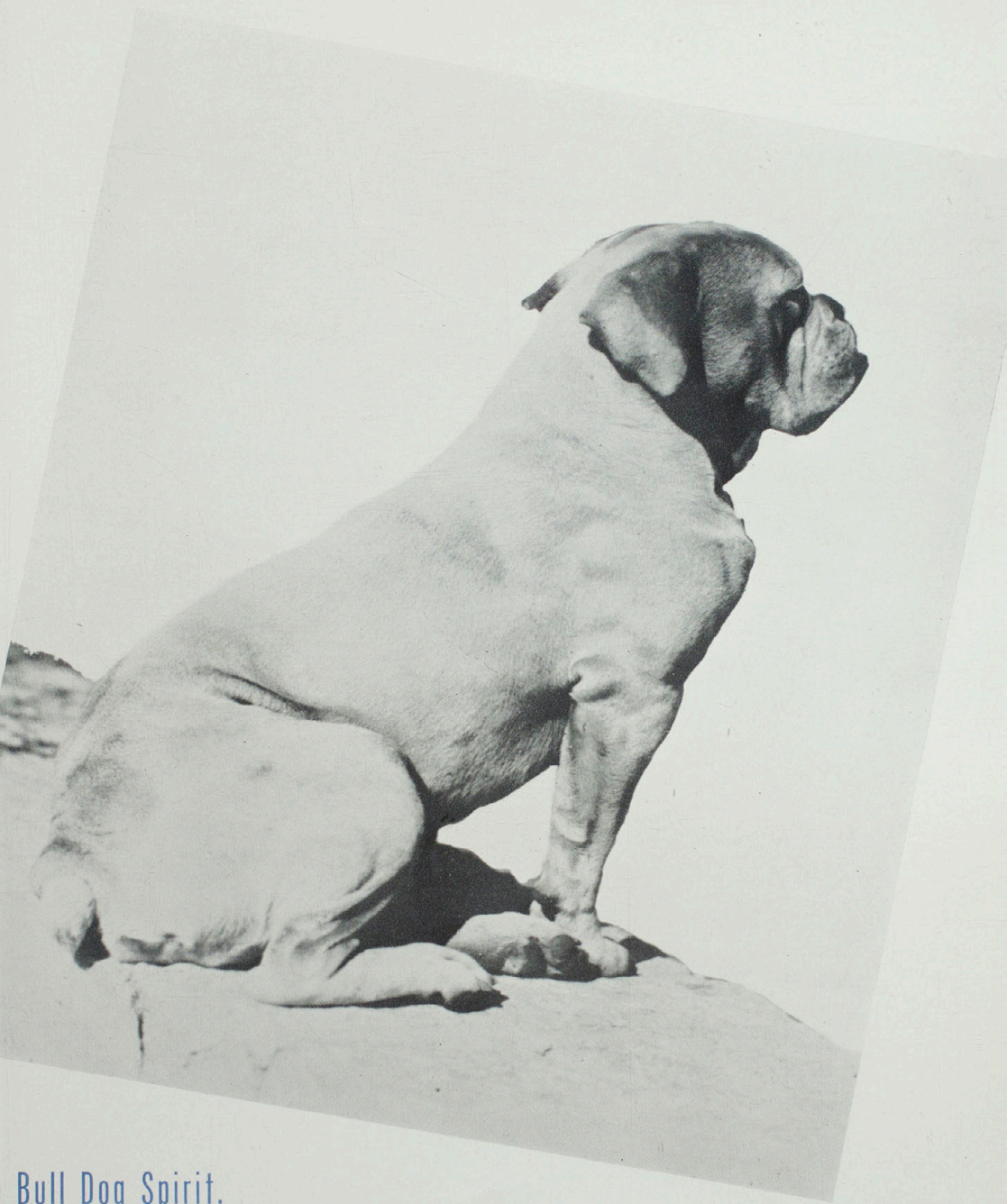

Bull Dog Spirit.  
to our campus.

The latest thing in news.





The oldest in buildings.



## In Memoriam

To the memory of one former faculty member and five former students we dedicate this page of the 1941 Echo.

Glenn Frank, a former student, died September 15, 1940.

Professor Wallace Knobbs, a former faculty member of the College, died December 18, 1940.

Laura Pauline Kirk, a graduate of 1913, died January 19, 1940.

Mrs. Julia Whitaker Eliot, a graduate of 1939, died April 10, 1940.

Elsie Jones, a graduate of 1939, died October 16, 1940.

Richard Ames, a graduate of 1940, died September 19, 1940.



## Dedication

For his quarter of a century's service to the college as a member of the Board of Regents, we dedicate the 1941 Echo to Judge J. A. Cooley, president of the Board of Regents.

Judge Cooley has known all of the presidents of the college and has worked with three of them, Dr. John R. Kirk, Dr. Eugene Fair, and Dr. Walter H. Ryle.

In dedicating this book to Judge Cooley, we are, in reality, dedicating it to service, for few men have served the college better or for so long a period of time as he.

Judge Cooley, to you, and to all men who, like you, are willing to lay aside their personal ambitions for service to an institution, we dedicate this book.



## ORDER OF BOOKS

It has been said that a book's foreword must necessarily be either an explanation of the contents or the author's apology.

Years of publication have standardized the purpose of yearbooks; they need no explanation. The name indicates that such books record a year's work.

Whether or not this yearbook needs an apology can be determined by how well it fulfills its purpose. Unavoidably some activities have been omitted and some have received more attention than others which may be of equal importance.

We present the 1941 Echo without explanation or apology. It is your book; it is for you to judge whether it be good.

## ADMINISTRATION

President Ryle .....	18-19
Board of Regents .....	20
Ellison, Enochs, Pemberton, Rickhoff.....	21
Dean Eubank .....	22
Administrators .....	23
Secretaries, Service Men .....	24
Student Council .....	25
Faculty .....	26-31

## CLASSES

Seniors .....	34-43
Juniors .....	44-48
Sophomores .....	49-58
Freshmen .....	59-69

## ORGANIZATIONS

Alpha Sigma Alpha .....	72-73
Delta Sigma Epsilon.....	74-75
Pi Kappa Sigma.....	76-77
Sigma Sigma Sigma.....	78-79
Phi Sigma Epsilon.....	80-81
Sigma Tau Gamma .....	82-83
Honorary and Departmental .....	84-107

## ATHLETICS

Football Lettermen .....	110
Football Squad .....	111
Football Action .....	112-113
Basketball Squad .....	114
Basketball Action .....	115-116
Track .....	117
Boys' Intramurals .....	118
Girls' Intramurals .....	119

## FEATURES

Homecoming .....	122-123
Queens .....	124-127
Opera .....	128
Drama .....	129
Company K .....	130
The Echo Staff.....	131
Snapshots .....	132-134

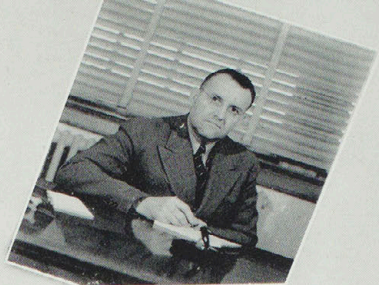

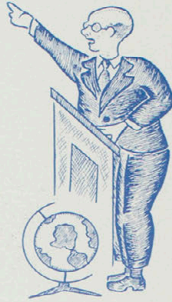

# ADMINISTRATION

Administration of a college is no easy task. Students who take the course "Administration for High School Teachers" know this, since that is no snap course. Proudly we present in this section of the Echo the administrators of our college. Their friendliness and co-operative spirit convince the students that their interests and those of the administration are identical.

SECOND FLOOR  
SCIENCE  
SOCIAL  
SCIENCE  
LANGUAGE  
LITERATURE



# PRESIDENT

Inaugurated as the seventh president of the Northeast Missouri State Teachers College on the nineteenth of May, 1938, President Walter Harrington Ryle has brought to the administration of this college an enthusiasm and devotion to the problem of teacher preparation. This enthusiasm was born of his undergraduate experiences here, his diligent graduate study in a teacher training environment and his administrative service in the public schools.

Believing that great teachers are those who have a clear understanding and deep appreciation of the world in which they live, together with the fine command of techniques essential to the teaching of others, he has attempted to shape our institution to conform to the substantial concepts of its founder.

Feeling that truth and beauty and the growth of skill can best be nurtured amid adequate and pleasant surroundings, he is planning and carrying to completion a program of building expansion and campus beautification of extensive proportions.

President Ryle, at work and play: He dictates to Margaret. He works on his stamp collection. He speaks at a banquet. He examines his dahlias.





**DR. WALTER H. RYLE**

President, Northeast Missouri State Teachers College,  
Kirksville, Missouri

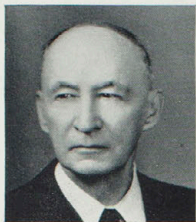

J. A. Cooley  
President



W. A. Cable  
Vice-President

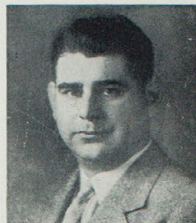

Roland A. Zeigel  
Secretary



Lloyd W. King  
State Supt. of  
Schools



J. C. Houck



Ethel Conner

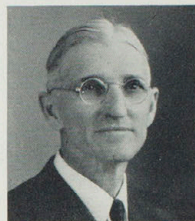

Roy Quinn

## Board of Regents

The highest administrative unit of the Teachers College is the Board of Regents, made up of six men from various parts of the district. Every other administrator receives his power through the authority of the Board.

Some of the duties of the Board are employing teachers, receiving bids on work on the campus or buildings and signing contracts.

The policies and activities of the Teachers College are to a large extent decided upon by the Board, in their quarterly meetings.

Members of the board are W. A. Cable, editor of the "Hannibal Courier Post", Hannibal, Mo.; Ethel Conner, cashier, Citizen's National Bank, Kirksville; J. A. Cooley, Commissioner of the State Supreme Court, Jefferson City; J. C. Houck, a retired railroad man of St. Louis; Roy Quinn, associated with the American Automobile Association at Moberly; Roland A. Ziegel, attorney-at-law, Kirksville, Mo.

# Dean of Women



Mrs. S. H. Ellison, Dean of Women

Mrs. S. H. Ellison, dean of women, is the charming hostess of all Teachers College activities. She supervises the housing of students, inspects rooming places and enforces regulations. As chairman of the social committee, she has charge of All-School affairs, and manages the school calendar of social functions. She also directs the freshman orientation program.

## Heads of Divisions

Mr. Henry Enochs, Mr. Tom Angus and Mr. N. W. Rickhoff head the Divisions of Business Service, Extension Service and Personnel Service respectively.

Mr. W. S. Pemberton acted as Head of the Division of Extension Service this year while Mr. Angus was on leave. These men cooperate with Dean Eubank and President Ryle in managing the college and keeping it functioning efficiently.

W. S. Pemberton

N. W. Rickhoff

Henry L. Enochs



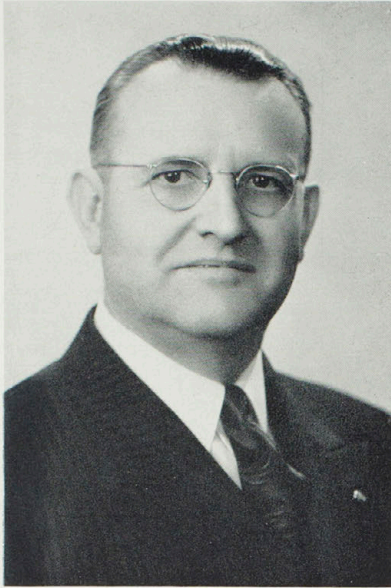

# Dean of Faculty

## **Louis A. Eubank**

Dean of the Faculty and Head of the Division of Education.

B.S. in Education, State Teachers College, Warrensburg; A.M. and Ph.D., University of Missouri.

Dean Eubank performs varied tasks for the Teachers College. His responsibilities range from arranging assembly programs to granting excuses from classes.

Outstanding among his accomplishments of the past year is the scheduling of assembly programs. Noteworthy among them the last few months were the Fisk Jubilee Singers; Journalist Don Bates, lecturer on the Orient; Gerard Sacher, Czechoslovakian speaker; and Lew Sarett, entertaining poetry reader from Northwestern University.

Working as chairman of the faculty committee on the study of professional education required much of Dean Eubank's time this year. This committee began an investigation last fall to find ways to improve courses offered in the different major and minor fields.

Miscellaneous and routine duties include managing N.Y.A. on the campus, which employed at one time 145 students, supervising the granting of credits, giving out information about students and former students to employers, arranging class schedules, and acting as chairman of the Curriculum Committee.

The 1940-41 school year was Dean Eubank's fourteenth with the Teachers College. He came here after experience as a rural school teacher, a superintendent of schools, an assistant instructor in the University of Missouri, and Dean of the Faculty at Christian College, Columbia, Missouri.

# Administrators

## **Clifton Cornwell**

Director of the Bureau of  
Alumni Activities



## **Stanley Hayden**

Director of the Bureau of  
Field Service

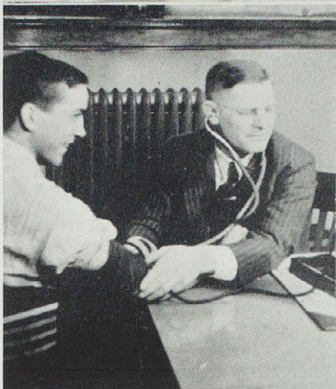

## **A. F. Miller**

College Physician

## **Alma K. Zoller**

College Nurse

## **Mildred Gelbach**

Physician and Instructor  
of Health

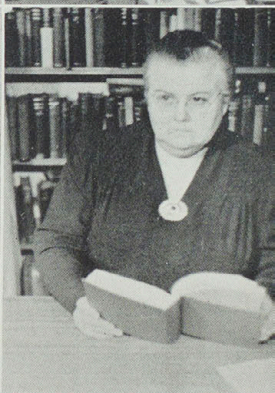
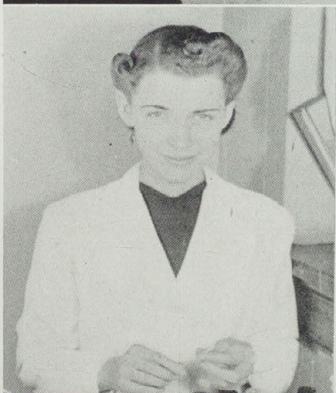

## **Ethel Hook**

Director of Libraries

## **Sylva Browne**

Librarian



## **Clara Yadon**

Cataloguer



# Secretaries

**Genelle Threlkeld**  
Stenographic Office

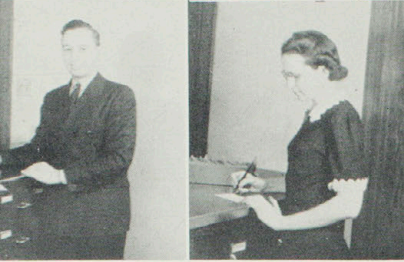

**Margaret McWilliam**  
President's Office

**Terrel Evans**  
Business Office

**Laura Summers**  
Dean's Office

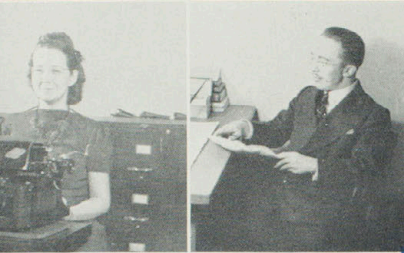

**Marjorie Hardin**  
Extension Office

**Noah Richardson**  
Extension Office



# Service Men

Mountain, J. Marts, Schofield,  
G. Marts, Wright.



Herbert, Teeter, Miley,  
Dykes.



Lair, Hawkins,  
Vickroy.

# Student Council

Candidates from three parties threw their hats in the ring last spring. Campaign speeches, handbills, and rallies made a hot election which resulted in a clean sweep for the new Independent-Coalition party with the Bulldog party running a close second.

Party loyalties and politics were forgotten as soon as members took office, and the business of spending the activity fees of the students went smoothly and efficiently. The custom of two shows and two dances each quarter was continued. Again the Council cooperated with the Rotary Club and the Kirksville Co-operative Concert Association to admit students to the activities sponsored by those organizations.

Fred Sleyster, president of the Council, and La Rue Edrington, secretary, attended the national conference of the National Student Federation of America in Brunswick, New Jersey, during the Christmas vacation. Their report on the convention was made at an assembly program.

Keys were awarded to members this year instead of holding the customary banquet.

Left to right, top to bottom: Fred Sleyster, president; Mr. J. W. Heyd, adviser; Myron Greene, vice-president; Clifton Cornwell, Jr., treasurer; LaRue Edrington, secretary; Bert Lane, sophomore councilman; Robert Long, senior councilman; George Harkey, freshman councilman; Maurice Eger, council-member-at-large; Marian Porter, senior councilwoman; Elaine Wagner, councilwoman-at-large; Helen Mayor, junior councilwoman; Dean Rosebery, councilman-at-large; Bertha Ross, sophomore councilwoman; John Shores, junior councilman; Mary Johnson, freshman councilwoman.

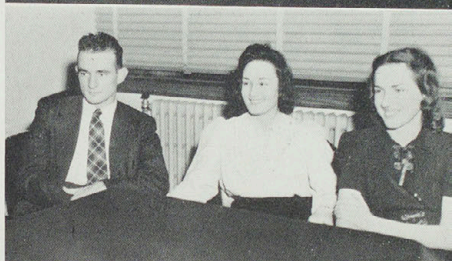
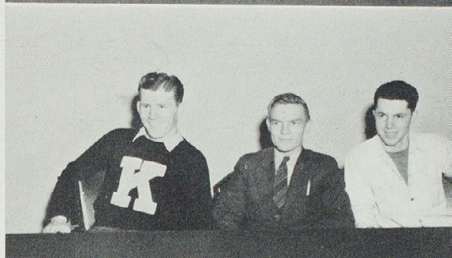
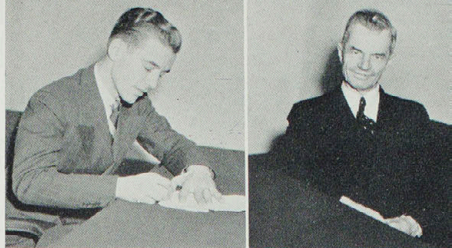

# Faculty



**Otho L. Barnett**  
Industrial Arts

**Austin Pierce**  
Men's Physical Education

**Edward E. Keso**  
Social Science



**Clara Clevenger**  
Social Science

**F. D. Hewitt**  
Social Science

**Glenn V. Burroughs**  
Social Science

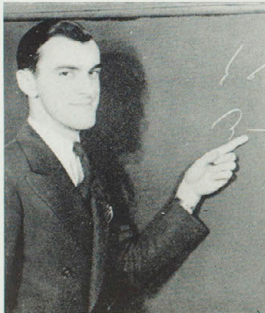

**Charles Kauzlarich**  
Business Education

**Marjorie Frank**  
Business Education

**P. O. Selby**  
Business Education



**J. S. Stokes**  
Science

**Willis Joseph Bray**  
Science

**Lewis C. Clevenger**  
Science

# Faculty

**C. W. Martin**  
Education



**John H. Cox**  
Social Science



**John L. Biggerstaff**  
Music



**Viola Magee**  
Language and Literature

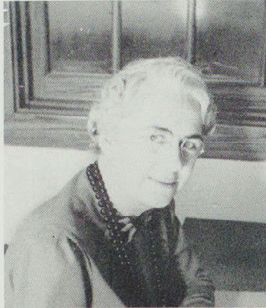

**Vera Fawcett**  
Language and Literature



**Katherine Harvey Turner**  
Language and Literature

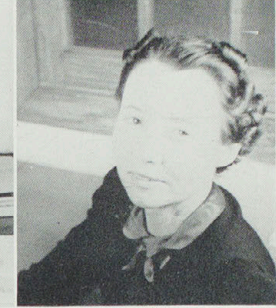

**Berenice Beggs**  
Language and Literature



**Ruth Curtis**  
Speech



**Sherod Collins**  
Speech



**LaWanda Cox**  
Social Science



**Nan E. Wade**  
Language and Literature



**G. H. Jamison**  
Mathematics



# Faculty

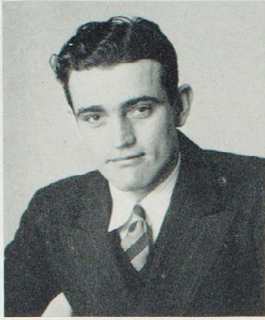

**Carl Noble**  
Men's Physical Education

**Frances Fuller**  
Women's Physical Education

**Thelma Dodson**  
Women's Physical Education



**Edith Dabney**  
Fine Arts

**Bracy Cornett**  
Fine Arts

**Sallie Pattinson**  
Education



**Edward S. Avison**  
Speech

**Willie Whitson**  
Education

**Barrett Stout**  
Music

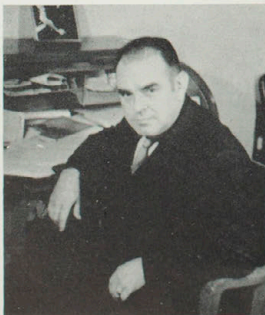

**R. E. Valentine**  
Music

**Norvell Allen**  
Agriculture

**Kemble Stout**  
Music

# Faculty

**Llora MaGee**

Home Economics

**Minnie M. Kennedy**

Home Economics

**Pauline D. Knobbs**

Social Science



**J. W. Heyd**

Language and Literature

**V. Don Hudson**

Social Science

**Malcolm Eiken**

Physical Education

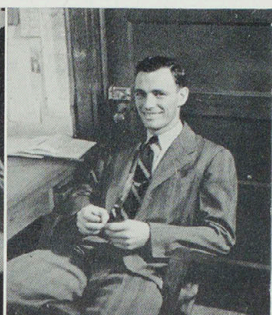
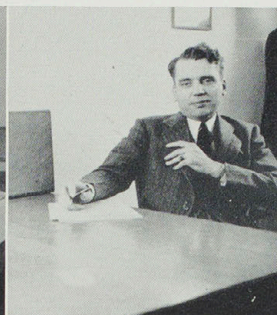

**Wray M. Rieger**

Science

**C. H. McClure**

Social Science

**F. H. Trimble**

Science

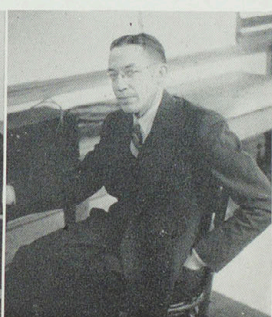
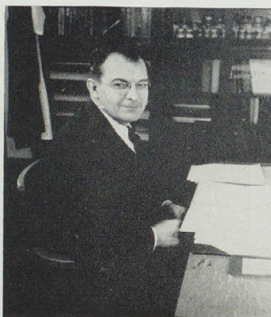

**Agnes Slemons**

Language and Literature

**Clyde M. Brown**

Science

**Karl E. Webb**

Music

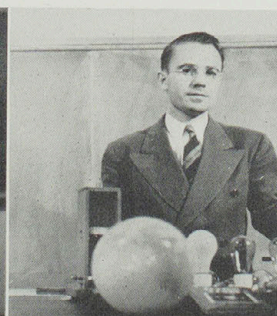



**First row:** Van Skike, L. Allen, Swartz, Freeman, Parcels, Crow, Buckingham, Yowell.  
**Second row:** Washam, Valentine, N. Allen, Miller, M. Paulfrey, Lippert, Walker, Magee, Carter, Fisher.  
**Third row:** Goetze, Hawk, Brown, Rothschild, Stroup, Graves, Cottle, B. Allen, Milligan, W. Paulfrey.

# Ophelia Parrish Laboratory School

Over two hundred fifty Teachers College students, in training for positions as high school teachers, worked as student teachers in the Ophelia Parrish Laboratory School this year. By observing the regular teachers, taking charge of the classes themselves, and conferring with supervisors and faculty members these "practice teachers" get valuable experience and some good pointers on high school teaching.

Felix Rothschild



The Kirksville Junior High School was organized in 1923 as a joint project of the Kirksville Board of Education and the Board of Regents of the Teachers College. It is a part of the public school system, giving instruction in grades seven, eight, and nine, and is a laboratory school for prospective high school teachers. The school has an enrollment of about 530. There are 27 faculty members, with Felix Rothschild, the director.



Left to right: Decker, Vermilion, Gatewood, Brown, Whitson, Martin, Straight, Edrington, Dr. Allen.

# Greenwood Laboratory School

One hundred fifty Teachers College students who are majoring in elementary education got teaching experience this year in the Greenwood Elementary Laboratory School. Supervised and advised by Dr. C. H. Allen, the school's director, and the seven regular faculty members, these student teachers observed, wrote out lesson plans, helped the pupils during study periods, and then took charge of classes and did actual teaching.

Like the Ophelia Parrish Laboratory School, Greenwood is administered jointly by the Teachers College and the town of Kirksville. It serves a dual purpose, educating grade school children and training grade school teachers.

Dr. C. H. Allen

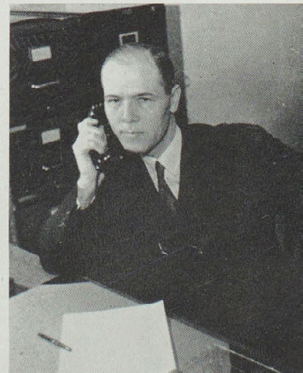

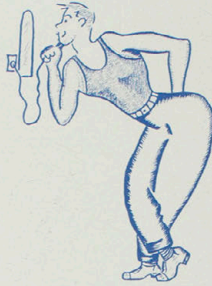

# CLASSES

National defense work, conscription, and the calling of the Company K men were probably the causes of the slight drop in enrollment this year. The lower enrollment was especially noticeable in the junior and senior classes which had one hundred fifty-one and one hundred thirty members respectively during the fall quarter. The freshmen were three hundred seventy-seven strong that quarter, while the sophomore class was comparatively large with two hundred eighty-seven enrolled. Fourteen students returned for post graduate work. Total enrollment for the fall quarter was nine hundred fifty-nine.



# Seniors

**Don Albertson**  
Σ Τ Γ  
Historical  
Green City

**Nellie Alexander**  
W. A. A., Pythagorean.  
Keytesville

**Samantha Anderson**  
Κ Δ Π Α Φ Ψ  
A. C. E., Mod. Lit.  
Kirksville

**Luella Attebery**  
Σ Σ Σ  
Historical.  
Kirksville

**Martha Ayres**  
Α Σ Α Κ Δ Π Π Ω Π  
Α Φ Ψ  
Card. Key, Mod. Lit.  
Atlanta

**Marjorie Barb**  
Δ Σ Ε Π Ω Π  
Card. Key, F. B. L. A.  
Downing

**Clyde Bass**  
Κ', Historical.  
Kansas City

**James E. Bassett**  
Mod. Lit.  
Moberly

**Geraldine Baugher**  
Π Κ Σ Π Ω Π  
Α Φ Ψ  
Bucklin

**Joe Beane**  
Φ Ψ Ε  
Ind. Arts.  
Columbia

**Charles Bethell**  
Σ Τ Γ  
Band, Choir.  
E. St. Louis, Ill.

**Bill Bigsby**  
Σ Τ Γ  
Blue Key, Art.  
Kirksville

**Kenneth Cooley**  
Σ Ζ  
Pythagorean.  
Kirksville

## OFFICERS

**B. DeWitt, treas.; Sparks, pres.; West-  
ern, sec.; Estes, v.-pres.**

**Lyle Blanchard**  
Α Φ Ω  
Ag.  
Gibbs

**Alma Bowyer**  
F. B. L. A., A. C. E.,  
Mod. Lit.  
Linneus

**David R. Finley**  
German, Col. Pl.  
Kirksville

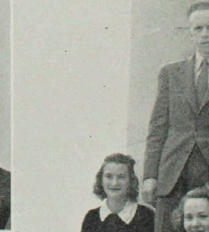
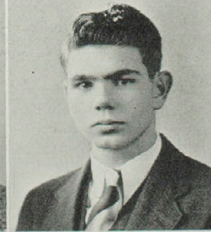
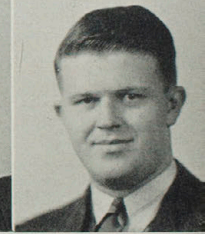
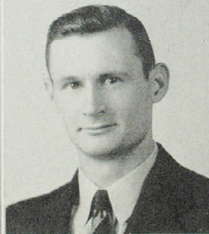
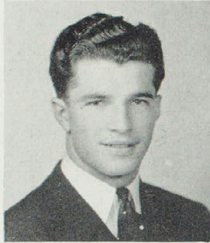

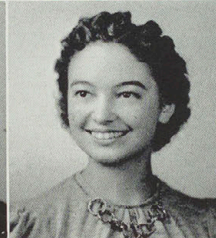
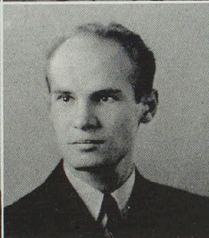
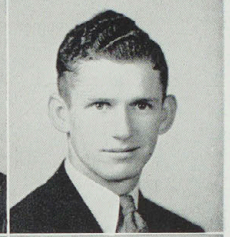
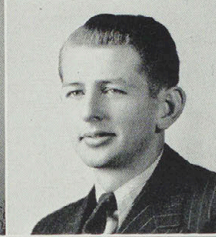
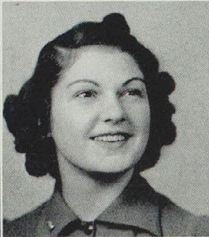
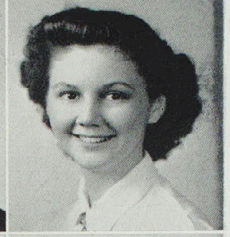
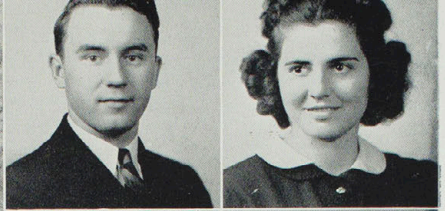

Glen Byram  
 ΦΣΕ ΠΩΠ  
 F. B. L. A., Ag., Blue  
 Key.  
 Sturgeon

Lucile Castagna  
 ΠΚΣ ΑΦΣ  
 ΠΩΠ  
 F. B. L. A., Mod. Lit.  
 Moberly

Campus Snow Scene

Jack Cavanaugh  
 R. R. T., Col. Pl.  
 Moberly

Norma Lee Chadwick  
 ΚΔΠ  
 Card. Key, Choir.  
 Kirksville

Madeline B. Clapp  
 ΔΣΕ  
 Mod. Lit., R. R. T.  
 Clarence

Dorothea Claras  
 Col. Pl., R. R. T., Mod.  
 Lit.  
 Bronx, N. Y.

Lucille Clark  
 ΠΩΠ  
 Mod. Lit.  
 Kirksville

Russell Cleeton  
 Historical.  
 Seymour, Ia.

Victor Cochran  
 ΦΣΕ ΑΦΩ  
 Pythagorean, Ag.  
 Milan

Chester Coen  
 Jamesport

Clarence Conner  
 Blue Key, Band, Choir.  
 Kirksville

Clifton Cornwell, Jr.  
 ΠΚΔ ΚΔΠ  
 ΑΦΩ  
 S. Council, Historical.  
 Kirksville

Freda Patton Cupp  
 Brashear

Dorothy Dailey  
 ΔΣΕ  
 Art, Choir.  
 Kirksville

Seniors

# Seniors

**Billy Daniel**  
ΣΤΓ ΑΦΣ  
Blue Key, Choir.  
LaPlata

**Beverly DeWitt**  
ΣΣΣ ΑΦΣ  
French, Mod. Lit.  
Kirkville

**Madge DeWitt**  
ΣΣΣ ΑΦΣ  
French, Mod. Lit.  
Kirkville

**Ila May Dimmitt**  
ΑΦΣ  
Pythagorean,  
Clifton Hill

**Jessie Dodson**  
F. B. L. A.  
Livonia

**LaRue Edrington**  
ΔΣΕ

S. Council, Card. Key,  
F. R. T., Col. Pl., Mod.  
Lit.  
Kirkville

**Mary Edwards**  
ΑΦΣ  
Edina

**Maurice Eger**  
ΚΔΠ ΠΚΔ  
Echo, S. Council, Blue  
Key.  
Maywood

**Robert Ellis**  
ΣΖ  
Kirkville

**Loren Estes**  
ΦΣΕ ΚΔΠ  
ΑΦΣ ΣΖ  
Kirkville

**Eleanor Farmer**  
Ellen H. Richards.  
Des Moines, Ia.

**Wallace Farmer**  
ΠΩΠ  
Greentop

## Doing Our Homework

**Bessie Faulhaber**  
Kirkville

**Vera Fife**  
ΠΚΣ  
Card. Key.  
Kirkville

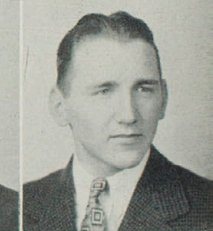
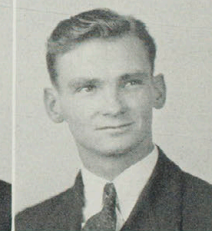
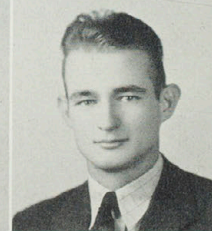
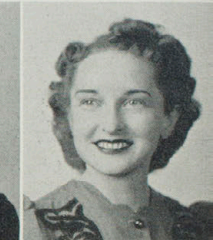
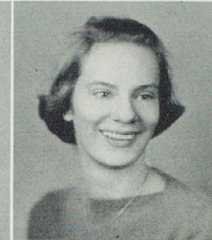
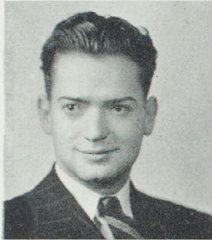

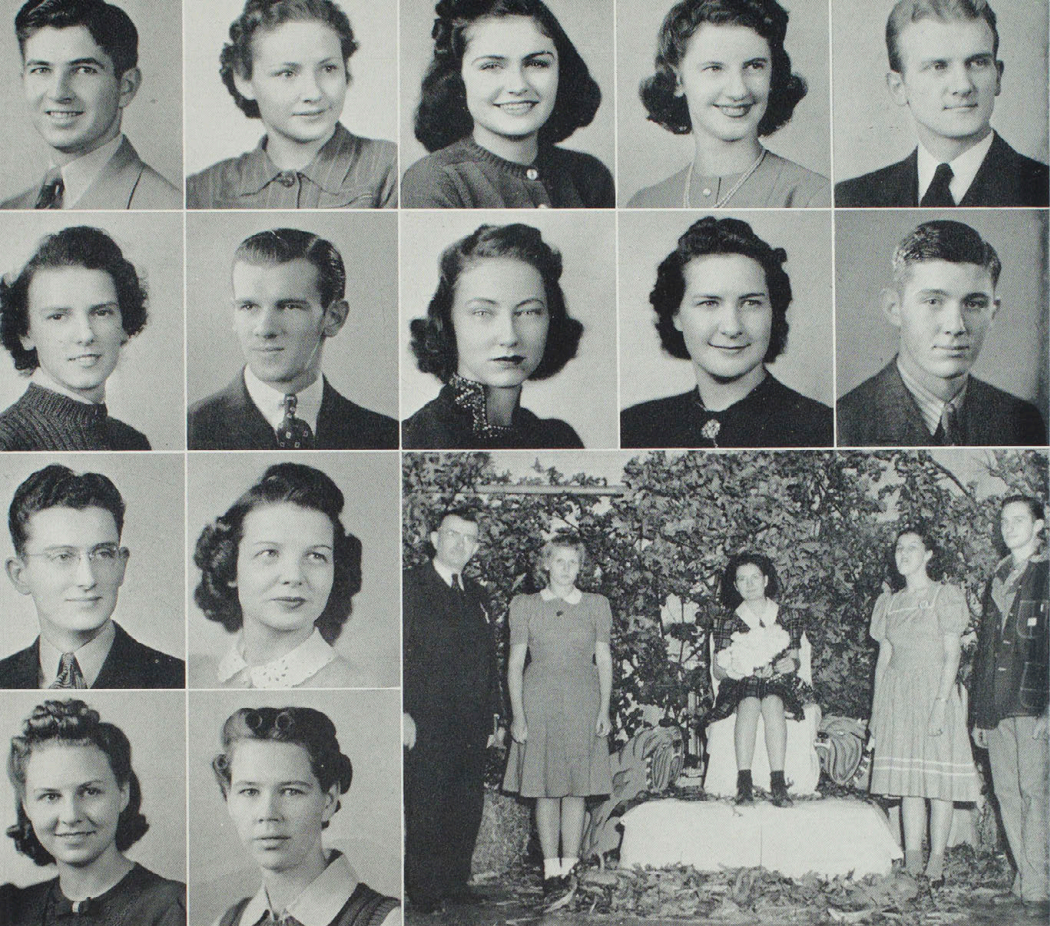

**Max Freeland**  
 ΦΣΕ ΑΦΣ  
 ΣΖ  
 Cora

**Edith Gallop**  
 ΚΑΠ ΑΦΣ  
 Historical, Pythagorean.  
 Paris

**Elaine Gillum**  
 ΑΣΑ ΑΦΣ  
 Card. Key, Art, French.  
 Unionville

**Jane Givens**  
 ΑΣΑ  
 Kirksville

**Franklin Greene**  
 ΑΦΩ  
 R. R. T., Choir.  
 Kirksville

**Hope Greene**  
 ΑΣΑ  
 W. A. A., A. C. E.,  
 Card. Key, R. R. T., Col.  
 Pl.  
 Kirksville

**Myron Greene**  
 S. Council, Blue Key,  
 H. H. T., Col. Pl., His-  
 torical.  
 Kirksville

**Anna M. Griffin**  
 Ellen H. Richards.  
 Mexico

**Wilma Groseclose**  
 A. C. E.  
 Lancaster

**John Gulick**  
 ΦΣΕ  
 Unionville

**Taylor Hagan**  
 ΦΣΕ  
 Choir, Band.  
 Clarence

**Hope Harvey**  
 ΣΣΣ  
 Choir.  
 Chillicothe

Norma Buck, Ag Club Barnwarming Queen

**Helen Harrington**  
 ΚΑΠ ΣΖ  
 Card. Key, Ellen H.  
 Richards.  
 Atlanta

**Skipwith Harrison**  
 Historical.  
 Richmond, Va.

# Seniors

# Seniors

**Ray Hatfield**  
ΦΣΕ  
Blue Key, Historical.  
Edina

**Mary Ruth Hawkins**  
ΣΣΣ  
W. A. A.  
Kirkville

**B. E. Hayes**  
ΦΣΕ ΑΦΣ  
Blue Key.  
Milan

**Elsie Hayes**  
W. A. A., Historical.  
Memphis

**Eunice Hayes**  
ΑΦΣ  
Mod. Lit., Col. Pl.  
Memphis

**Austin Herst**  
ΚΨ, Ag.  
Ewing

**Jane Hewitt**  
ΣΣΣ  
Historical, Mod. Lit.  
Shelbyville

**Edie Hiatt**  
ΚΔΠ  
Mod. Lit.  
Atlanta

**Myra Higman**  
ΣΣΣ  
Sioux City, Ia.

**Roby Hilpert**  
Historical  
Troy, Ia.

**Richard Hines**  
ΚΨ  
Spartansburg, S. C.

**Mary M. Holcomb**  
Ellen H. Richards.  
Kirkville

## Summer

**Lillian M. Holt**  
Mod. Lit., Col. Pl., His-  
torical.  
Wentzville

**Andy Horn**  
Des Moines, Ia.

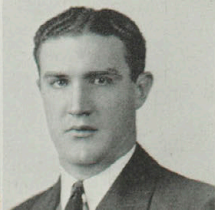
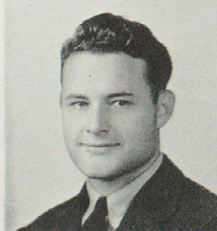
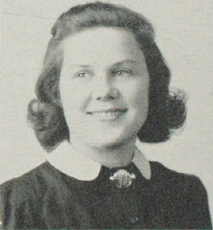
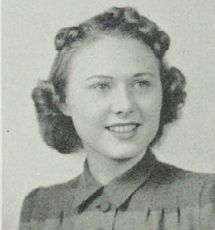
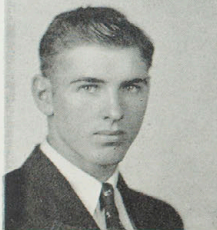
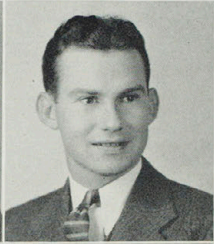
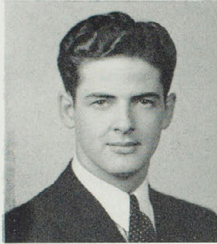

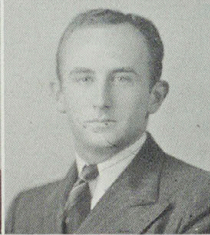
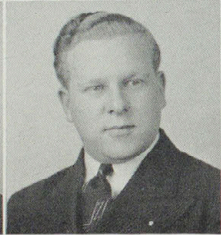
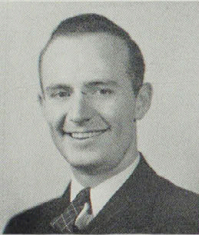
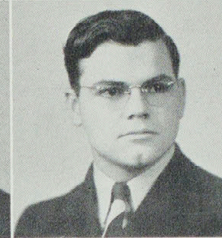
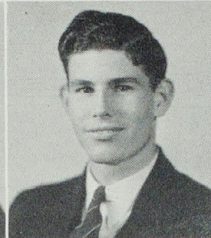
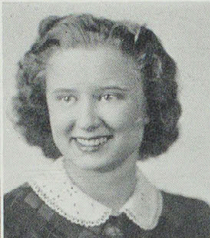
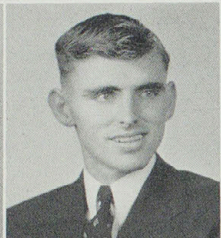
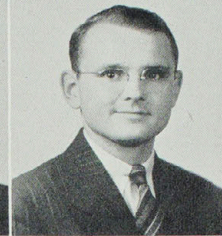
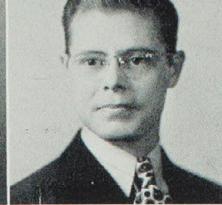

**Hugh Howerton**  
ΣΤΓ ΣΖ  
Blue Key, German, Pythagorean.  
Kansas City

**Garford Huenefeld**  
ΚΔΗ  
Elizabeth, N. J.

**Winter**

**Wilma Hughes**  
Ellen H. Richards, Historical.  
Humansville

**Charles Hulén**  
Band.  
Centralia

**Florence Hulett**  
ΔΣΕ ΚΑΠ ΑΦΣ  
ΣΖ  
Card. Key, W. A. A.  
Bynumville

**Lonnie Hunter**  
ΦΣΕ  
Historical.  
Brashear

**Wanda Dean Kamp**  
ΔΣΕ  
New Florence

**Paul Kinkeade**  
ΑΦΩ  
Pythagorean.  
Kahoka

**Roy Kirkpatrick**  
Col. Pl., Historical.  
Blair, Neb.

**Wayne Kraus**  
ΣΤΓ ΠΟΠ  
Blue Key.  
Gorin

**George Kuesel**  
ΣΤΓ  
Choir.  
Little Falls, Minn.

**Karl Kumm**  
Blue Key.  
Kirksville

**Charline Larson**  
Historical.  
Moberly

**Janet Leslie**  
Card. Key, W. A. A.,  
Mod. Lit., Col. Pl., R.  
R. T.  
Jefferson City

# Seniors

# Seniors

**Robert Long**  
 ΚΑΠ ΑΦΣ  
 S. Council, Blue Key,  
 Echo, French.  
 Paynesville

**Wayland Longwith**  
 Κ  
 Ft. Madison, Ia.

**Wanita Loofbourrow**  
 ΑΦΣ  
 Mod. Lit.  
 Sedalia

**Georgene P. Macso**  
 ΔΣΕ ΑΦΣ  
 Choir, Band,  
 Green City

**Velma Mantzey**  
 A. C. E.  
 Dawn

**Josephine Martin**  
 ΚΑΠ ΑΦΣ  
 Ellen H. Richards.  
 Salisbury

**Ennice May**  
 A. C. E., Mod. Lit.  
 Curryville

**Charline Miller**  
 ΔΣΑ  
 Mod. Lit., Col. Pl., R.  
 R. T.  
 Greentop

**James J. Mudd**  
 ΦΣΕ  
 Historical.  
 Edina

**Ruby Muff**  
 ΔΣΕ  
 Art, Historical.  
 St. Louis

**Aileen Myers**  
 ΠΩΠ  
 F. B. L. A.  
 Kirksville

**Virginia McCollum**  
 ΠΚΣ  
 Ellen H. Richards.  
 Kirksville

**Margaret McWilliam**  
 ΔΣΕ ΚΑΠ  
 ΠΩΠ  
 W. A. A., Card. Key.  
 Downing

**Beatrice K. Nicholas**  
 ΔΣΕ  
 W. A. A., A. C. E., R.  
 R. T., Mod. Lit.  
 Kirksville

Spring



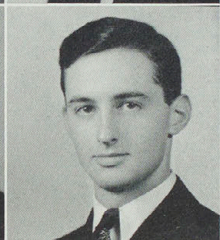
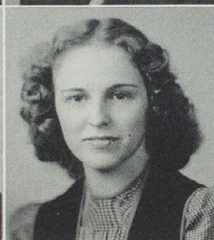
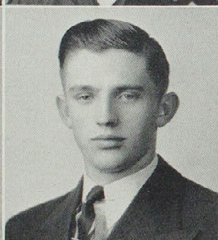
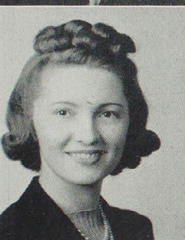
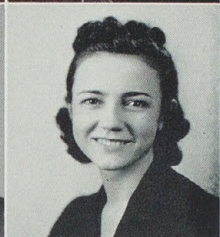
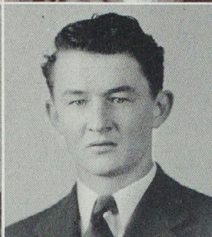
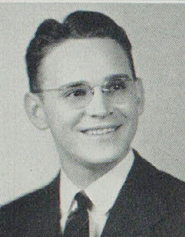
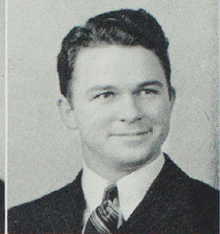

**Wilma Opel**  
 Α Σ Α Π Ω Π  
 Α Φ Σ  
 Card. Key, F. B. L. A.  
 Kirksville

**Dean Owen**  
 Ind. Arts.  
 Moberly

**Sarah Penn**  
 Col. Pl., R. R. T., Mod.  
 Lit.  
 Granger

**Roy Phillips**  
 Φ Σ Ε  
 "K"  
 Quincy, Ill.

The "K" men swing out.

**I. O. Pollock**  
 Φ Σ Ε Σ Ζ  
 Blue Key, German.  
 Powersville

**Marian Porter**  
 Α Σ Α Π Ω Π  
 Council, Card. Key.  
 S. A. A.  
 West Alton

**Max Powell**  
 Φ Σ Ε  
 Browning

**Neal Primm**  
 Φ Σ Ε  
 Blue Key, Historical.  
 Brashear

**Verlee Rush Ray**  
 Memphis

**Kathleen V. Rhodes**  
 Σ Ζ  
 Hope, Ark.

**Maurice Richey**  
 Novinger

**Lola Riddle**  
 Δ Σ Ε  
 A. C. E.  
 Milan

**Aven Lee Roberts**  
 French, Pythagorean.  
 Kirksville

**Dean Rosebery**  
 Α Φ Σ  
 S. Council, Ag., Ind.  
 Arts.  
 Stahl

# Seniors

# Seniors

**Orville Rugh**  
Α Φ Σ  
Ind. Arts, Agr., Historical.  
Kirkville

**Dick Schmid**  
Σ Τ Γ  
Mod. Lit., Historical.  
Lancaster

**Mary B. Schultz**  
Α Σ Α Κ Δ Π  
Kirkville

**John Schwada**  
Historical.  
Clarence

**Wilbur Shepperson**  
Historical, R. R. T.  
Arbela

**Neva Shinn**  
Π Κ Σ  
Kirkville

**Lynn Singley**  
Kirkville

**Betty Ruth Simpson**  
Σ Σ Σ  
W. A. A., Mod. Lit.  
Kirkville

**Fred Sleyster**  
Φ Σ Ε  
S. Council, Blue Key.  
Perry

**Ed Sonntag**  
Α Φ Ω  
Historical.  
Wheaton, Ill.

**Harold Sparks**  
Σ Τ Γ  
Kirkville

**Beecher Spees**  
Κ Δ Π Α Φ Σ  
Σ Ζ  
Pythagorean, Blue Key.  
Newark

Election Day—the climax to a  
whirlwind campaign.

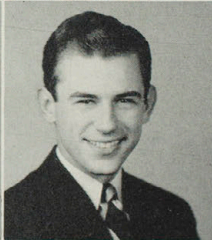
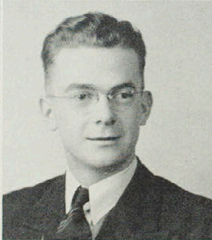
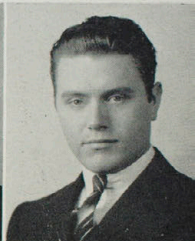
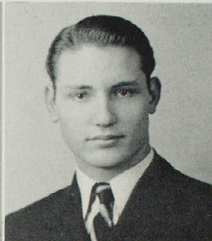
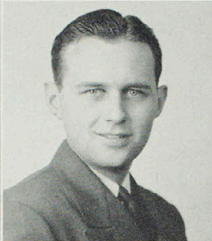
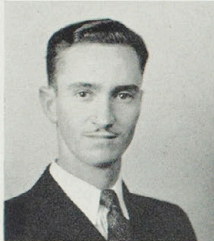

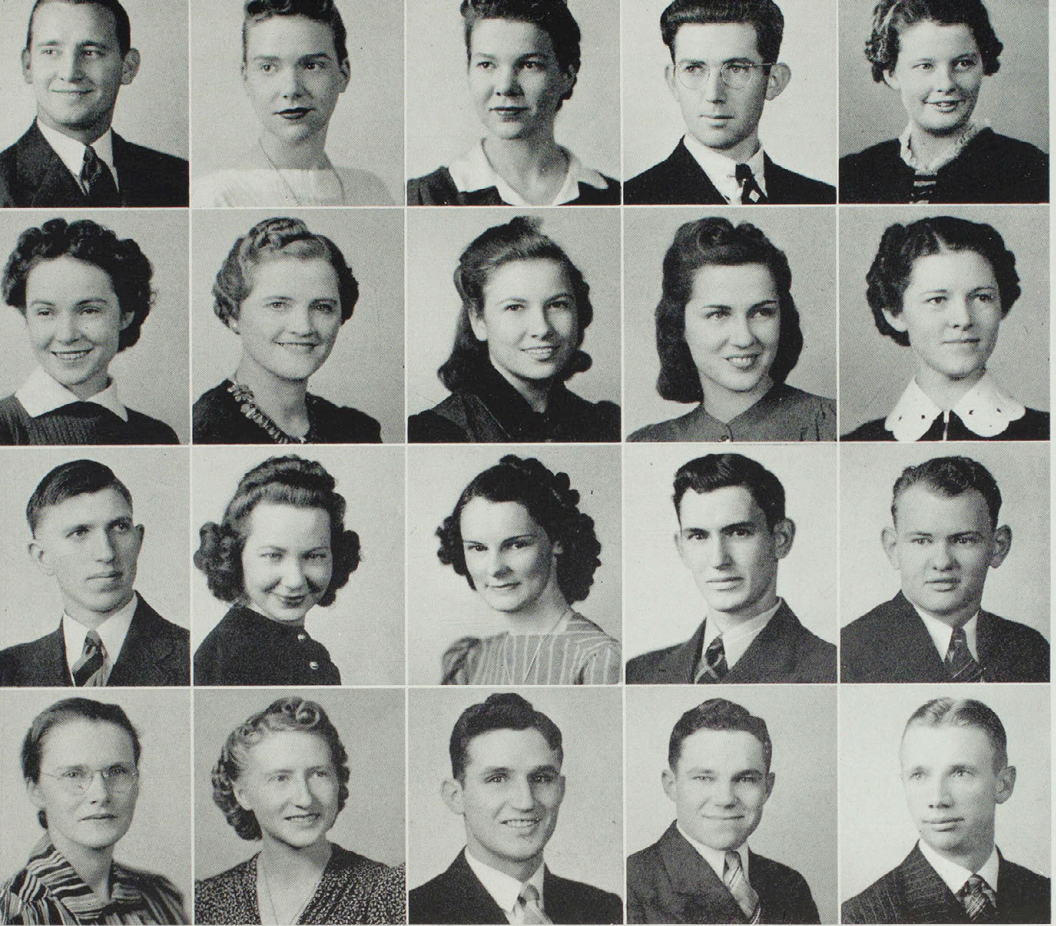

**Latrell Stanfield**  
 ΠΚΔ  
 Blue Key, German.  
 Cabool

**Clara J. Straight**  
 ΚΔΠ ΑΦΣ  
 Art, Pythagorean.  
 Yarrow

**Ruth E. Straight**  
 ΚΔΠ ΑΦΣ  
 Art, Pythagorean.  
 Yarrow

**Carl Thiele**  
 Ag.  
 Bucklin

**Lucille Traylor**  
 ΑΦΣ  
 Ellen H. Richards.  
 Brashear

**Colene Van Sickle**  
 ΔΣΕ  
 W. A. A., A. C. E.  
 Kirksville

**Lula Mae Vaughn**  
 Clifton Hill

**Lura L. Vice**  
 ΠΩΠ  
 Kirksville

**Elaine Wagner**  
 ΠΚΣ ΚΔΠ  
 ΣΖ  
 Card. Key, Ellen H.  
 Richards  
 Kirksville

**Iola Wallace**  
 W. A. A., R. Leaders,  
 Mod. Lit.  
 Kirksville

**John Milton Weber**  
 Wyaconda

**June Western**  
 ΑΣΑ  
 A. C. E., Mod. Lit.  
 Brookfield

**Ruth E. Williams**  
 ΠΚΣ  
 Choir.  
 Kirksville

**Harold Willis**  
 ΑΦΣ ΣΖ  
 Pythagorean.  
 Kirksville

**Elbert Willis**  
 ΦΣΕ  
 "K", Ind. Arts.  
 Kansas City

**Elizabeth Winship**  
 Lewistown

**Pauline Wisehaupt**  
 A. C. E., W. A. A., His-  
 torical, Mod. Lit.  
 Wheeling

**Milo Yagel**  
 ΦΣΕ ΑΦΩ  
 "K", Ag.  
 Brookfield

**Dale Yocum**  
 ΣΖ  
 Pythagorean.  
 Bynumville

**Clyde Yowell**  
 ΦΣΕ  
 Yarrow

# Seniors



Row One

**Lyle Adams**  
Novinger

**Glen E. Allen**  
Novinger

**Lundy Allen**  
Checotah, Okla.

**Ross Allen**  
Kirksville

**Nancy Lee Anderson**  
Kirksville

**Aileen Arneson**  
Kirksville

Row Two

**Don Axt**  
Moberly

**Mayota Bailey**  
Elmer

**Kenneth Baker**  
Kirksville

**W. T. Ball**  
New Boston

**Marie Bankhead**  
Vandalia

**Annette Barb**  
Kirksville

Row Three

**Doris Lee Batta**  
Chillicothe

**Eunice Becker**  
Augusta

**Harold Billington**  
Stahl

**Betty Binder**  
Excello

**Cleo Black**  
Kirksville

**Stephen Blackhurst**  
St. Charles

Row Four

**Clifford Bohmback**  
Red Wing, Minn.

**Ray Boucher**  
Cairo

**Roy Boucher**  
Cairo

Row Five

**Dolores Burgher**  
Moulton, Ia.

**Muriel Cady**  
St. Louis

**Norine Sanford Carrol**  
Kirksville

**OFFICERS**

**Mills, v.-pres.; Bohmback, pres.; Cook,**  
**treas.; Johnson, sec.**

**Juniors**

# Juniors

## Teachers College Beauties.

Row One

**Myrleidean Choulett**  
Lancaster

**Betty Bob Clark**  
Kirksville

**Maurice Clark, Jr.**  
Kirksville

Row Two

**Faye Cluny**  
St. Charles

**Robert Conkin**  
Greencastle

**Mary Elizabeth Cook**  
Kirksville

Row Three

**Berna Cowles**  
Kirksville

**Gene Creamer**  
New Cambria

**Alberta Croft**  
Moberly

**Dorothy Dorman**  
Kansas City

**Virginia Drake**  
Elmer

**Paul Epperson**  
Atlanta

Row Four

**Evelyn Fecthling**  
Stahl

**William Fortney**  
Kirksville

**Betty Sue Gardner**  
Brunswick

**Geraldine I. Gehrke**  
Rippey, Ia.

**Elizabeth Goodding**  
Atlanta

**Lovena Goodwin**  
Kirksville

Row Five

**Herbert R. Green**  
Marceline

**Laverne Green**  
Kirksville

**Gerald Grossnickle**  
Carlisle, Ia.

**Mary Alice Hammons**  
Greencastle

**Mark Harrison**  
Monroe City

**Bernard Hartman**  
Holliday

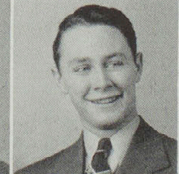
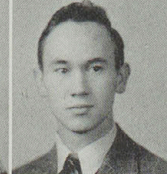
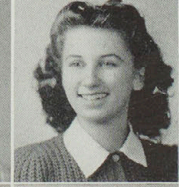
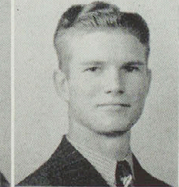
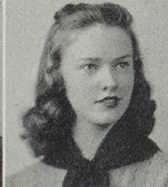
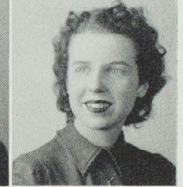
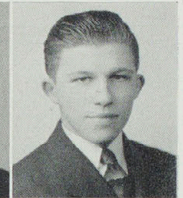
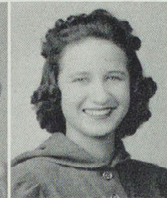

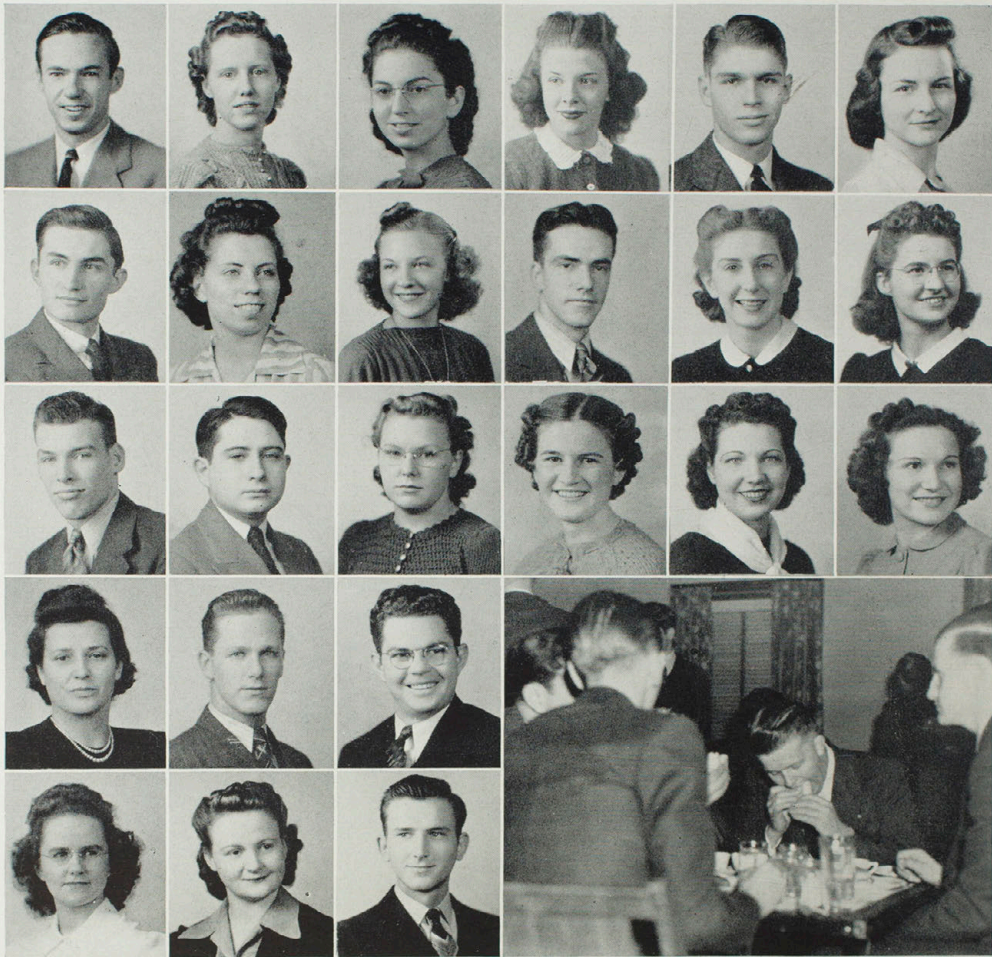

Row One

**Paul Heaberlin**  
Kirksville

**Frances Hook**  
Cairo

**Carola Hubbard**  
Montgomery City

**Mary Elaine Jamison**  
Kirksville

**Edward Jayne**  
Kirksville

**Gladys Johnson**  
Pocahontas, Ia.

Row Two

**Quentin Jones**  
Arbela

**Nannie Lou Kennedy**  
Huntsville

**Aileen Kettlekamp**  
Moberly

**Frederick Lawson**  
Osborn

**Marian Laylin**  
Vandalia

**Julia Leavitt**  
Kirksville

Row Three

**John Ligon**  
Louisiana, Mo.

**Dean Logsdon**  
Pittsfield, Ill.

**Cheryl Luellen**  
Minburn, Ia.

**Emily Manlove**  
Rothville

**Geraldine Marks**  
Monticello

**Helen Mayor**  
Macon

Row Four

**Irene Meador**  
Clayton

**Bob Mills**  
Kirksville

**Harold Mills**  
Livonia

Row Five

**Helen Jo Mills**  
Kirksville

**Kathleen Mitchell**  
Gibbs

**J. C. Montgomery**  
Gifford

Hotdog

Juniors

# Juniors

## The bench

Row One  
**Jeannette Monroe**  
 Memphis

Row Two  
**Paul D. Myers**  
 Kirksville

Row Three  
**Ruth McKinney**  
 Kirksville

**Warren McQuary**  
 Bethany

**Helen Neal**  
 Linneus

**Irene Nelson**  
 Kirksville

**Ruth Owens**  
 Laredo

**Kathleen Payne**  
 Huntsville

Row Four  
**Mildred Pfanschmidt**  
 Quincy, Ill.

**Marvin H. Platz**  
 St. Charles

**Don Powell**  
 Kahoka

**Etta Lou Propst**  
 Amarillo, Texas

**Gerald Reeves**  
 Kirksville

**Ida May Redkey**  
 Brookfield

Row Five  
**Eldon Rimer**  
 La Plata

**Lois Ringland**  
 Sumner

**Eugenia Ritchie Roberts**  
 Sturgeon

**John Robinson**  
 Unionville

**Evelyn Scott**  
 Hannibal

**Harold W. See**  
 St. Louis

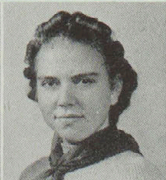
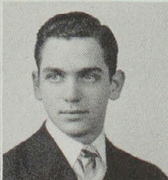
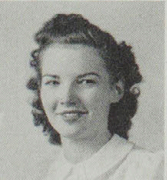
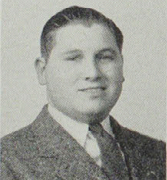
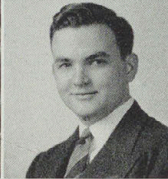
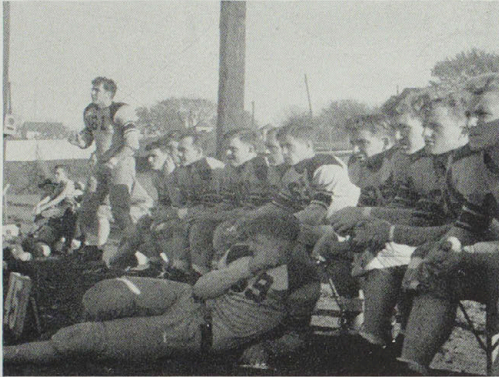

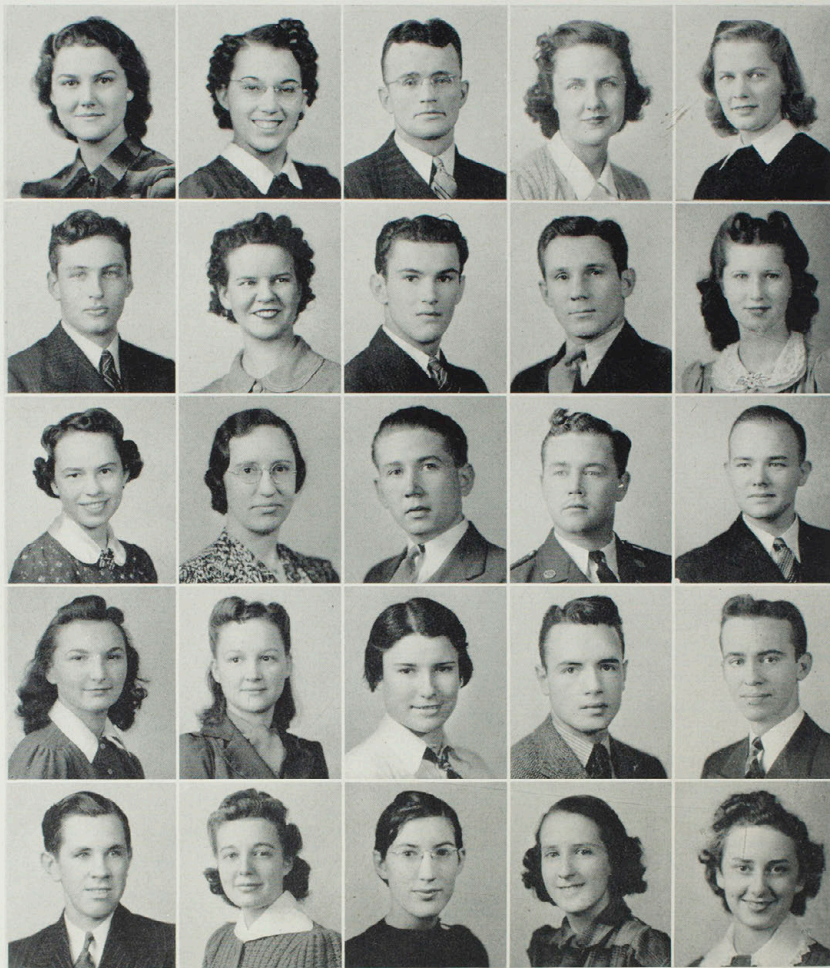

Row One

Row Two

Row Three

Row Four

Row Five

**Lucille Shoop**  
Greencastle

**Francis C. Strachan**  
Kirksville

**Ruth Turner**  
Washington, Ia.

**Phyllis Warner**  
Kirksville

**Russell Wilkinson**  
La Grange

**Jennie Smallwood**  
Kirksville

**Helen Street**  
Purdin

**Mildred Wadsworth**  
Switz City, Ind.

**Maggie Weber**  
Yarrow

**Frances Jane Williams**  
Memphis

**Paul D. Smart**  
Moberly

**Jimmie Strub**  
Brunswick

**Elmer Wagner**  
St. Louis

**Alice White**  
Palmyra

**Freda Witherow**  
Hurdland

**Lucille Sneed**  
Kirksville

**Wendell Stultz**  
Shelbina

**James Walker**  
Kirksville

**Chellis White**  
Kirksville

**Mary Witherow**  
Hurdland

**Anna Bess Stotler**  
Ladonia

**Betty Stutler**  
Milan

**Charles Walton**  
Trenton

**Gerald Wilgus**  
La Plata

**Dorothy Woodworth**  
Mexico

# Juniors

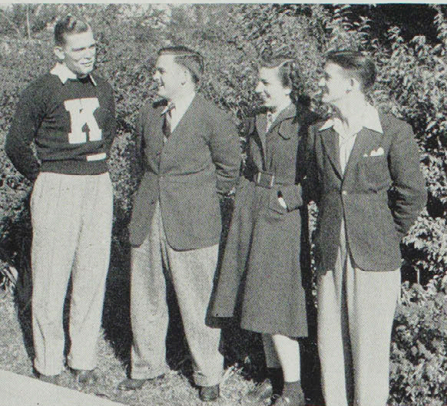

**OFFICERS**  
**Roodhouse, pres.; Handley, v.-pres.;**  
**Davis, sec.; Browning, treas.**

Row One

**Warren Allen**  
Livonia

**Betty Anderson**  
Brookfield

**Virgil Anderson**  
Pe Ell, Wash.

**Olive Archer**  
Bethany

Row Two

**Amy Lea Ayres**  
Atlanta

**Lilburn Bailey**  
Elmer

**Ruth Barkley**  
Brashear

**Phillip Barrett**  
Skidmore

Row Three

**Robert Bartlett**  
Burlington, Ia.

**Lenvia Beard**  
Kirksville

**Gail Blankenhorn**  
Kirksville

**Seaton Bonta**  
Brookfield

**Bessie Bowen**  
Novelty

**Naomi Bryden**  
LaPlata

**Hollis Bradley**  
Kirksville

Row Four

**Lola Mae Braham**  
Hatton

**Harold Branstetter**  
Vandalia

**Calvin Brantley**  
Kirksville

**Robert Brightwell**  
Lewistown

**Louise Brislane**  
St. Louis

**Martha Helen Brown**  
Jacksonville

**Marvel Brown**  
Kirksville

# Sophomores



Row One

June Britt  
Brunswick

Row Two

Albert Busick  
Green City

Row Three

Norman Chadwick  
Kirksville

Row Four

Edward Dale Cochran  
Kirksville

Bernard Browning  
Browning

Christine Butterfield  
Laclede

Lois Chamberlain  
Curryville

Harold Cook  
New Cambria

Norma Buck  
Rothville

Doris Byers  
Newark

Kenneth Chambers  
LaBelle

Ida Juanita Cowan  
Stahl

Margaret Lee Bullock  
LaPlata

Jean Bywater  
Novinger

Marjorie Channell  
Kirksville

Mary Lou Cowan  
Brookfield

Doris Burch  
Kirksville

Beulah Carpenter  
Kirksville

Dorothy Chipman  
Nelsonville

Annie Cozad  
Unionville

Margaret Burns  
Kirksville

Frank W. Carter  
Kirksville

John Cobb  
Elsberry

Nelda Cunningham  
Brookfield

Nina Burrus  
Greensburg

Jacquetta Carter  
Atlanta

Betty Collop  
Kirksville

Mary Curtright  
Holliday

# Sophomores

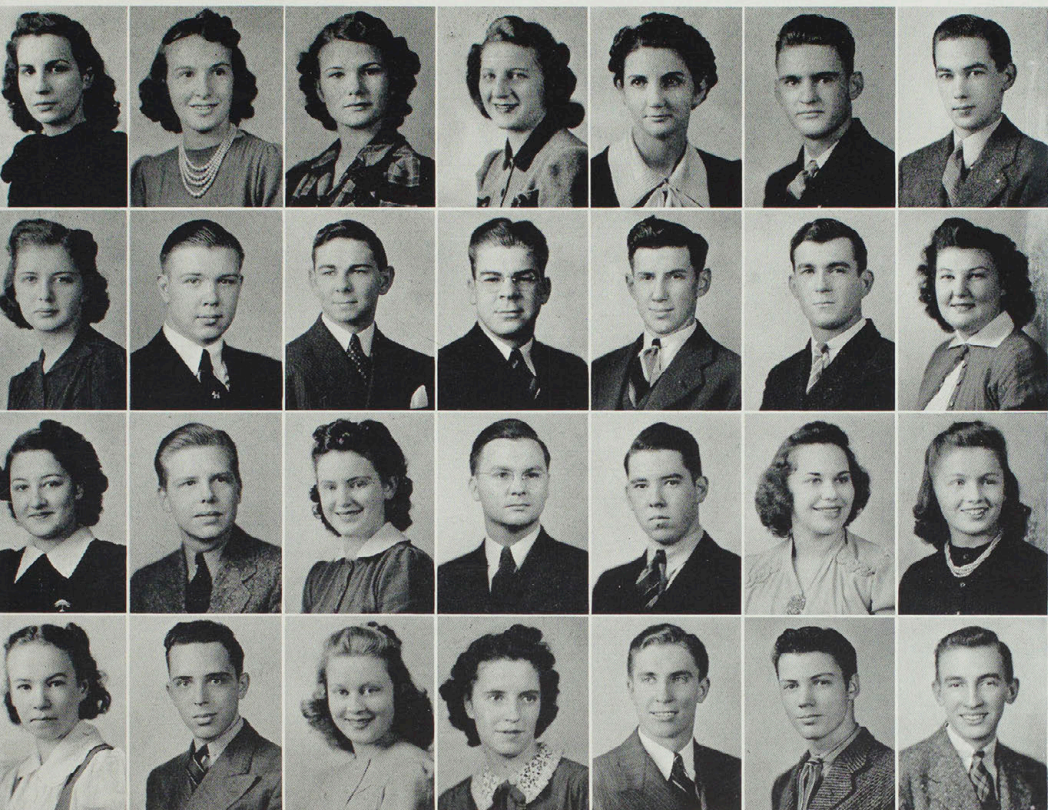

Row One

**Margaret E. Davis**  
Lock Springs

**Martha Davis**  
Lock Springs

**Mary Davis**  
Kirkville

**Mary Lee Davis**  
Leonard

**Rosalee Davison**  
Kirkville

**Allen DeVore**  
Milrose, Ia.

**Stuart Dickson**  
Milan

Row Two

**Betty Ann Diehl**  
Kirkville

**Creel Dixon**  
Kirkville

**James Dixon**  
Kirkville

**Jack Drennan**  
Kirkville

**Leon Drennan**  
Kirkville

**Edward Dunlap**  
Green City

**Margaret Durham**  
Cairo

Row Three

**Dorothy Dye**  
Baring

**Bill Edwards**  
Marceline

**Martha Edwards**  
Cairo

**Robert Elam**  
Perry

**James Elliot**  
LaPlata

**Virginia Ellis**  
Molino

**Marjorie Embree**  
Marceline

Row Four

**Norma Erwin**  
Wilmathsville

**A. T. Estes**  
Salisbury

**Alene Everhart**  
Kirkville

**Barbara Ewing**  
Kirkville

**Max Flowers, Jr.**  
Granger

**Carl B. Fortney**  
Kirkville

**John C. Fox**  
Oakwood

# Sophomores

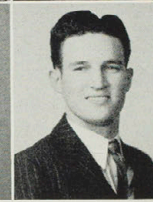

Row One

Dolly Frank  
Kirksville

Row Two

Corinne Gilbert  
Hannibal

Row Three

Lewis Griffith  
Novelty

Row Four

Jack Hancock  
Center

Clyde Fulkerson  
Sweet Springs

Zane Gilstrap  
Unionville

Robert Griffith  
Macon

Wesley Hardin  
Marceline

Francis Gashwiler  
Novinger

Lawrence R. Goodwin  
Kirksville

Theresa Gurbach  
Teaneck, N. J.

Evelyn Harlan  
Clifton Hill

Myrna Gibeaut  
Hamilton

Una Lee Green  
Owensboro, Ky.

Don Hamilton  
Kirksville

Darrel Harris  
Kirksville

Dance recital

Dale Hamlett  
Kirksville

Paul Hammons  
Greencastle

Mary Ruth Harris  
Browning

Mary V. Harrison  
Madison

Joe G. Handley  
Kirksville

Margaret Heaberlin  
Junction City, Kan.

# Sophomores



Row One

**Katherine Henning**  
O'Fallon

**Mildred Henry**  
Novelty

**Mary Hertenstein**  
Memphis

**E. L. Heying**  
Kirkville

**Juanita Hiatt**  
Atlanta

**Lorraine Hicks**  
Winigan

**Louise Hiner**  
Clarence

Row Two

**Garnett Hoagland**  
Vandalia

**Marvel Hoffman**  
Quincy, Ill.

**Marjorie Holliday**  
Milan

**Frances Helen Hopkins**  
Hannibal

**Gladys Horton**  
Kirkville

**Betty Hoyt**  
Creston, Ia.

**Dorothy Jacques**  
Early, Ia.

Row Three

**Jane Jarman**  
Longview, Ill.

**Gordon Johnson**  
Stahl

**Cleo Jones**  
Dawn

**Helen Jones**  
St. Louis

**Ralph Jones**  
Kirkville

**Mildred Judd**  
Newton

**Hugh Kelly**  
Browning

Row Four

**Walter Kelley**  
Milan

**Marjorie Killen**  
Knox City

**Elsie Kimbrell**  
Coatsville

**Lester Kincaid**  
Novelty

**Billy Kirby**  
Kirkville

**Hilman Knapp**  
New Boston

**Louise Kohler**  
Wilmington

# Sophomores

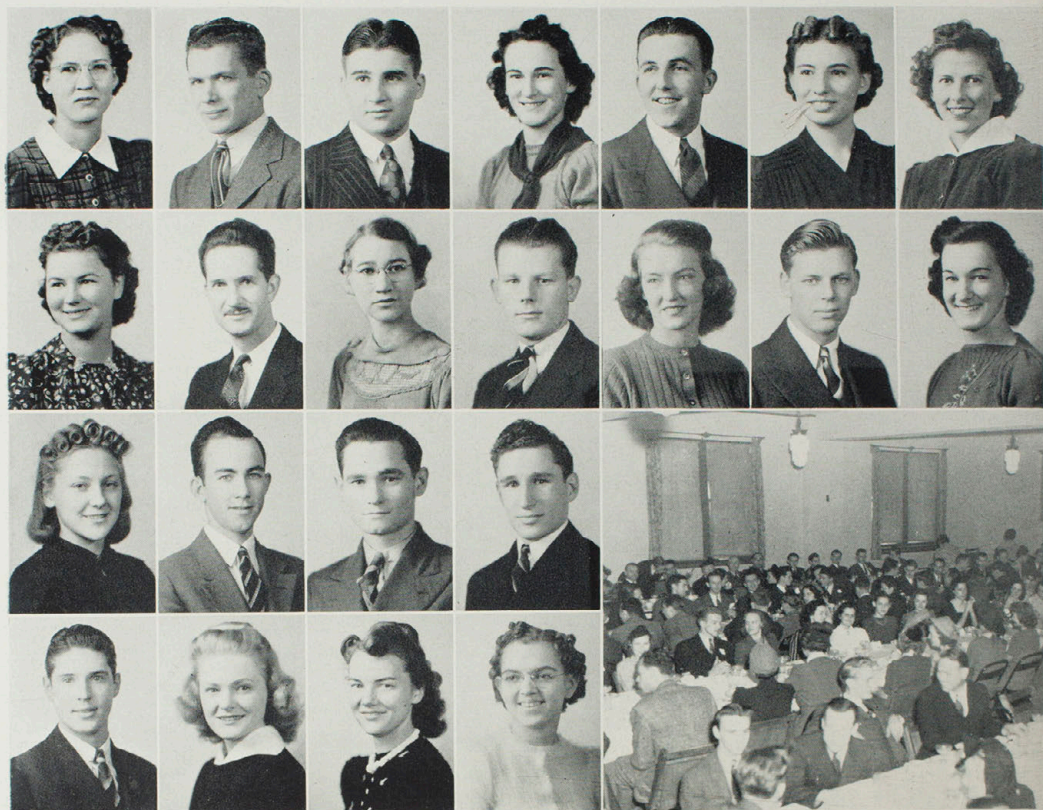

Row One

**Martha Kuntz**  
Centralia

**Kenneth Kurz**  
Quincy, Ill.

**Gus Lagomarsino**  
St. Louis

**Wilda Lauer**  
Queen City

**Forrest Layne**  
Center

**Vancille Leidorff**  
Callao

**Emma Jo Leslie**  
Williamstown

Row Two

**Ferne Lillard**  
Kahoka

**Joseph J. Locke**  
Branch, Mich.

**Martha Mabis**  
Novinger

**Robert Mabry**  
Indianapolis, Ind.

**Maxine Mackie**  
Kirksville

**Harold Menze**  
St. Louis

**Margaret Meyer**  
Gorin

Row Three

**Mazie Miller**  
Novinger

**Charles Milligan**  
Milan

**Gordon Mitchell**  
Ashton

**Lee Mitchell**  
Holliday

Row Four

**Dewitt Morehead**  
Kirksville

**Bette Morgan**  
Unionville

**Joan Morgan**  
Kirksville

**Monica Morgan**  
Center

**Midwest Speech luncheon**

# Sophomores

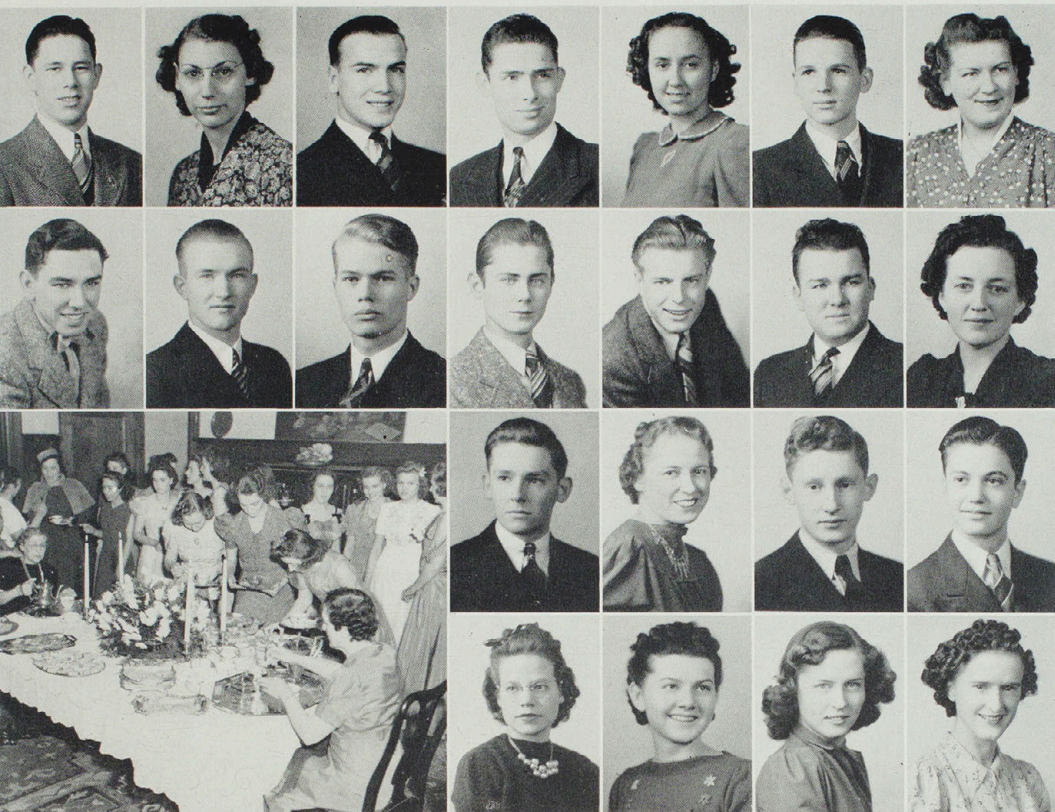

Row One

**Lester Muff**  
St. Louis

**Willette Muff**  
Atlanta

**Billy Murrell**  
Kirkville

**Alvoid Myers**  
Kirkville

**Eva Lee McKay**  
Edina

**Wayne McMichael**  
Atlanta

**Frances McNeely**  
Kirkville

Row Two

**Charles McWhorter**  
Kirkville

**James McWilliam**  
Downing

**Roland Nagel**  
Foristell

**Harvey B. Neil**  
Downing

**Bob Newman**  
Hannibal

**Charles J. Neubauer**  
Sweet Springs

**Virginia Novinger**  
Stahl

Row Three

**George O'Hanlon**  
Silex

**Mildred Oldvader**  
Brunswick

**Paul Oliver**  
Eolia

**Charles Overfelt**  
Kirkville

The Tri Sigs celebrate

Row Four

**Virginia Palmer**  
Novelty

**Ruth Pauley**  
Kirkville

**Margaret Pegues**  
Hannibal

**Ruth Penrod**  
Muscatine, Ia.

Sophomores



Row One

**Eleanor Phelps**  
E. St. Louis, Ill.

**Joyce Phelps**  
Salisbury

**Doris Pickens**  
Green City

**Gene Pickens**  
Greentop

**Lila Faye Pickens**  
Greentop

**Mildred Porter**  
Unionville

**Mary Jane Potter**  
Kirkville

Row Two

**Stewart Pratt**  
Unionville

**Georgia D. Pulliam**  
Baring

**Harry Lee Quigley**  
Milan

**Frances Raine**  
Huntsville

**Nell Reading**  
Curryville

**Margaret Reynolds**  
Novinger

**Ada Belle Rice**  
Ethel

Row Three

**Jeanette Riegel**  
LaGrange

**Lucille Riggs**  
Seymour, Ia.

**Martha Rinehart**  
Kirkville

**Ralph Russell**  
Kirkville

**Bertha Ross**  
Memphis

**James Sage**  
Clarence

**Charles Schmid**  
Lancaster

Row Four

**Glenna Schoenbeck**  
University City

**Jon Shadle**  
Boone, Ia.

**Herbert Shaight**  
LaPlata

**Elizabeth Shoemaker**  
Shelbina

**Clara Shumway**  
Mt. Sterling, Ia.

**Wayne Silvey**  
Gifford

**Lois Simmons**  
Unionville

# Sophomores

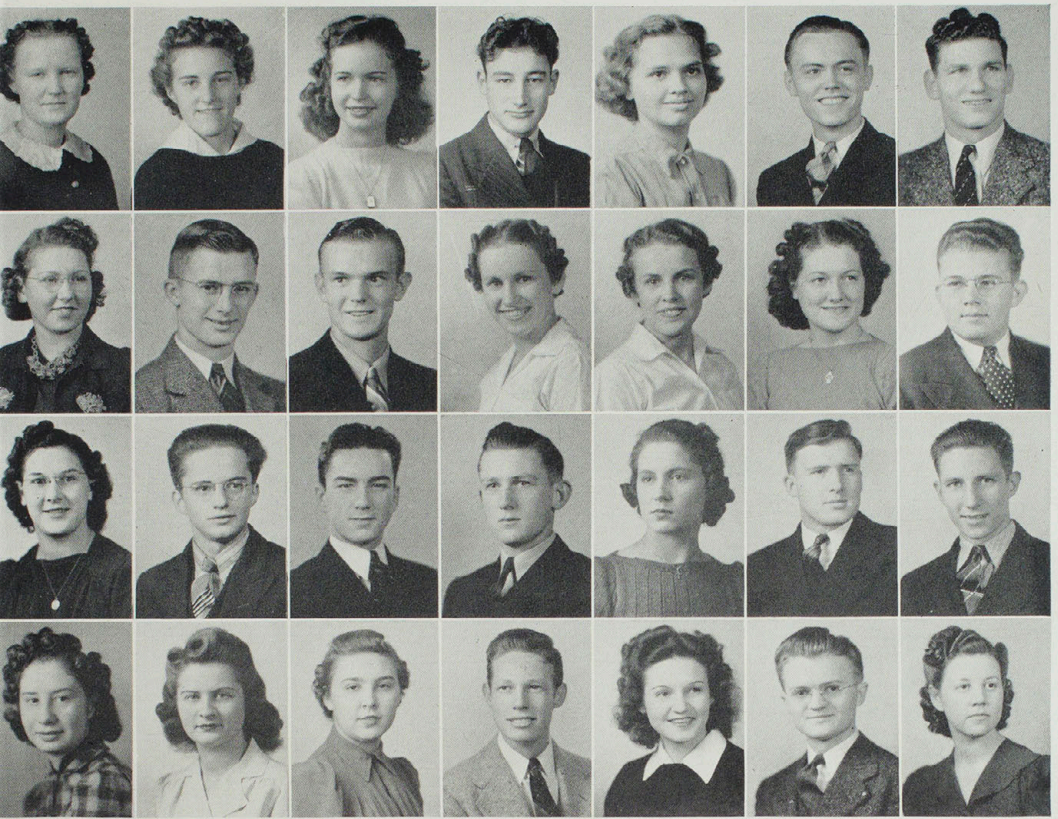

Row One

**Charline Smith**  
Keytesville

**Rosa Lee Soule**  
Wayland

**Lois Sparling**  
Crystal City

**Lavern Staggs**  
Steffenville

**Eileen Stein**  
Wyaconda

**A. J. Stephens**  
LaGrange

**Eldon Sterne**  
Brunswick

Row Two

**Margaret Stokesberry**  
Gibbs

**Harry Struby**  
Kirksville

**John Swann**  
Novelty

**Ethel Switzer**  
Bucklin

**Virginia Switzer**  
Bucklin

**Martha Taggart**  
Linneus

**G. W. Taylor**  
Kirksville

Row Three

**Ruby Taylor**  
Greencastle

**Clifford Thomas**  
New Cambria

**Floren Thompson, Jr.**  
Kirksville

**Melvin Thompson**  
Kirksville

**Norma Thompson**  
Novinger

**Eugene Thurlo**  
Browning

**Karl E. Thurman**  
Brookfield

Row Four

**Mary Tittle**  
Milan

**Maxine Townsend**  
Bucklin

**Susan Tretiak**  
Ilasco

**Mack Truluck**  
Charleston, S. C.

**Dorva Turner**  
Greencastle

**John Ukrop**  
Ilasco

**Virginia Mae Walker**  
Kirksville

# Sophomores

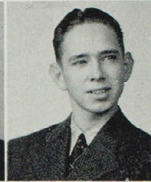

**Christmas dance**

**Going on a picnic**

Row One

**Gloria Jeanne Waters**  
Kirksville

Row Two

**Don Wilgus**  
LaPlata

Row Three

**Dorothy Wright**  
Maryville

**Mildred Waters**  
Kirksville

**Ruth Anna Williams**  
Kirksville

**Rexene Yantis**  
Kirksville

**Tom Waters**  
LaPlata

**Martha Ann Winn**  
Kirksville

**Don Young**  
Kirksville

**Helen Joyce Webber**  
St. Louis

**Edgar Wein**  
New Melle

**Paul Western**  
Greentop

**Josephine Willey**  
Clarence

# Freshmen

Row One

**Eileen Adams**  
Kirkville

**Hortense Agee**  
Bevier

**LaVonne Albrecht**  
Brunswick

Row Two

**Anna Alexander**  
Clifton Hill

**Margaret Lee Allen**  
Rothville

**Bonnie Anthony**  
Memphis

Row Three

**Bonnie Marie Bailey**  
Elmer

**Norma Lee Barb**  
Downing

**Clarice Barnes**  
Osgood

**Coralee Barnes**  
Kirkville

**Jennie Lou Blackwell**  
Kirkville

**Frances L. Bland**  
Lemons

**Kenneth Bohon**  
Nelsonville

Row Four

**Stanley Bohon**  
Kirkville

**Vernon Brockman**  
Wentzville

**Virginia Brockman**  
Kirkville

**Bailey Brown**  
Kirkville

**Geneva Brown**  
Stahl

**Irene Brown**  
Mexico

**Bette Browne**  
Edina

## OFFICERS

**Mills**, sec.-treas.; **Kelly**, pres.;  
**King**, v.-pres.



# freshmen

Row One

**Adolph Buescher**  
Wentzville

**Mary D. Buford**  
Lewistown

**Robert Burrus**  
Greensburg

**Marilyn Busick**  
Green City

**Margaret Cable**  
Ewing

**Ruth Canote**  
Clifton Hill

**Ruth Cannaday**  
Fulton

Row Two

**Anna Carter**  
Kirksville

**Elizabeth Carter**  
Humphreys

**Pearley Casaday**  
Livonia

**Carolyn Cassaday**  
Unionville

**Clifford Chambers**  
Purdin

**Dorothy Chambers**  
Purdin

**John Robert Clark**  
Mexico

Row Three

**John T. Clark**  
Brashear

**Anita Cook**  
Kirksville

**Carol Cook**  
Downing

**LaCleta Cook**  
Clarence

Row Four

**Leola Couch**  
New London

**Helen Cox**  
Ewing

**Dolly Creamer**  
Kirksville

**Katherine Crigler**  
Glasgow

## President's Reception



# Freshmen

Row One	Row Two	Row Three	Row Four
<b>Edward Cunningham</b> Villa Grove, Ill.	<b>Marjorie Deierling</b> Queen City	<b>Billy Drakes</b> Novinger	<b>Eva Ruth Emerson</b> Novelty
<b>Lavin Current</b> Livonia	<b>Sue Denish</b> Palmyra	<b>Mary Jane Drew</b> Sumner	<b>Faye Epperson</b> Kirksville
<b>Helen L. Davidson</b> Kirksville	<b>Joseph DePetris</b> Mattituck, N. Y.	<b>Robert Drummond, Jr.</b> Novinger	<b>Juanita Epperson</b> Fulton
<b>Robert E. Davis</b> Keytesville	<b>Barbara Dill</b> Logansport, Ind.	<b>Wallace Drummond</b> Ewing	<b>Annalu Erwin</b> Brashear
<b>Joycelyn Dawson</b> Fulton	<b>Robert Dodson</b> Brashear	<b>Betty Dumenil</b> Argyle, Ia.	<b>Lois Eschmann</b> Kirksville
<b>Paul Decker</b> Callao	<b>Joseph Dorsey</b> LaBelle	<b>Sedric Dye</b> Bevier	<b>Margaret Helen Estes</b> Kirksville
<b>Elnora Deckerd</b> Perry	<b>Mary Ethel Dowdy</b> LaPlata	<b>Mabel Eiffert</b> Willmathsville	<b>Pauline Evans</b> Kirksville

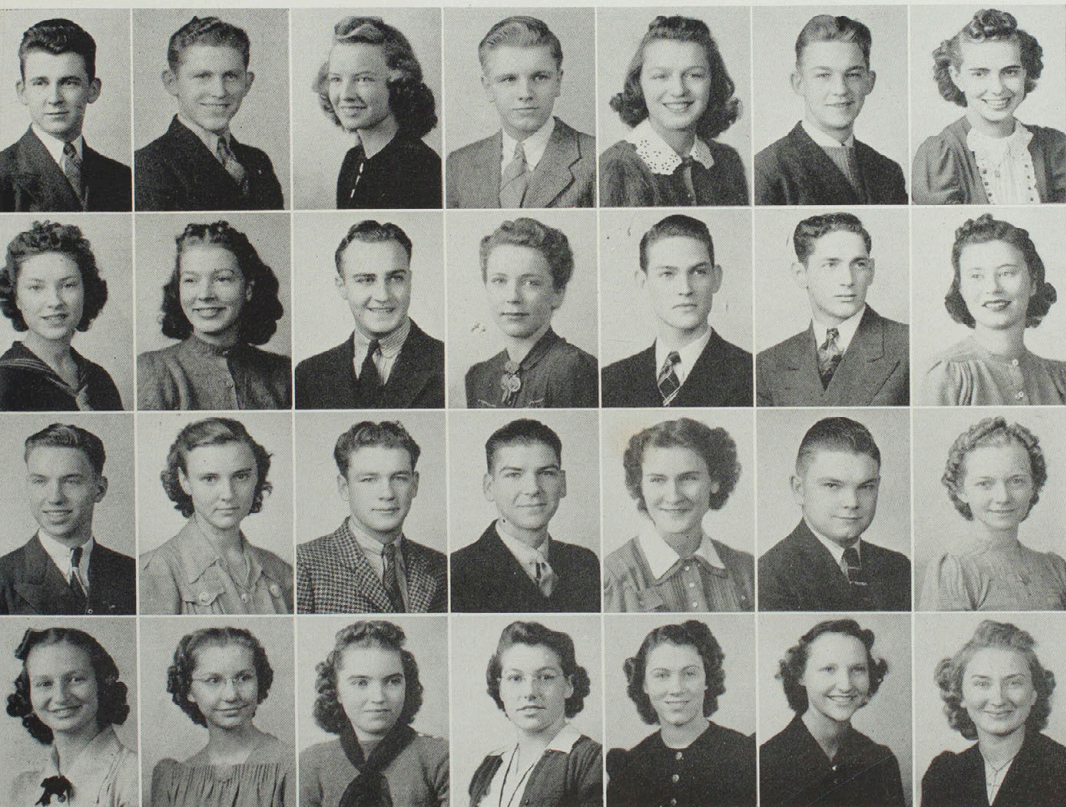

# freshmen

Row One

**Bob Ewing**  
Clinton, Ia.

Row Two

**Clinton Ford**  
Kirksville

Row Three

**Jean Frye**  
LaPlata

Row Four

**Catherine Green**  
Novinger

**A. Glee Faulhaber**  
Kirksville

**Winifred Ford**  
Frankford

**Wayne Gardner**  
Green City

**Doris Green**  
Unionville

**Louise Flanagan**  
Kirksville

**Audrey Fountain**  
Kirksville

**Lucille Gaw**  
Bucklin

**Sylvia Green**  
LaPlata

**Bernadean Fleshman**  
Lucerne

**Nyle Freeland**  
Cora

**Marie Gifford**  
Clarence

**Leonard Griffin**  
Payson, Ill.

**Dorothy Jeanne Gill**  
Kirksville

**Lowell Gudka**  
Memphis

**Industrial Arts Hall**

**Edna Gollither**  
Kahoka

**Kathryn Grozinger**  
Kirksville

**Mary Louise Gosney**  
LaPlata

**Pete Gugello**  
Kirksville



# freshmen

Row One

**Paul Guyer**  
Purdin

Row Two

**Ruth Harrison**  
Holliday

Row Three

**Bill Heyser**  
Altamont

Row Four

**Wilma Huelsmann**  
Wright City

**Cora Lee Haley**  
Browning

**Darlene Hartsock**  
Novelty

**Betty Hines**  
Bucklin

**Arthur Huff**  
Gorin

**Mary M. Hale**  
Bloomingdale, Mich.

**Connie Hayes**  
Kirksville

**Lucille Hockett**  
Seymour, Ia.

**Geraldine Husted**  
Gorin

**George E. Hamm**  
Huntington

**Gwenn Heavlin**  
Kirksville

**Annabelle Hoerrmann**  
Greencastle

**Rosella Jeffries**  
Monroe City

**George Harkey**  
Kirksville

**Ruth Hensley**  
New Florence

**Junior Hoerrmann**  
Greencastle

**Sarah Lucille Jenkins**  
Wyaconda

**Ward Harrington**  
Atlanta

**John Hermansen**  
Kirksville

**Marjory Hoffmann**  
Edina

**Mary Johnson**  
Kirksville

**Alyn Harrison, Jr.**  
Kirksville

**Bonnie D. Herrick**  
Kirksville

**Martha Honan**  
Kansas City

**Lowell Jones**  
Bloomfield, Ia.



# Freshmen

Row One

**Twila Jones**  
Granger

**Effie Jean Keller**  
Kirksville

**Pat Kelley**  
Kirksville

**Byron King**  
LaPlata

Row Two

**H. A. Kirk**  
Spickard

**Rita Knapp**  
Edina

**Ruth Knapp**  
Edina

**Fred Kob**  
Kirksville

Row Three

**Helen Rue Lawrence**  
Milan

**Virginia Lawson**  
Bucklin

**Alene Layman**  
Knox City

**Helen Lee**  
Purdin

**D. A. Leslie**  
Williamstown

**Kathleen Lewis**  
Stahl

**Lorene Lewis**  
Stahl

Row Four

**Martha Lierly**  
Trenton

**Mitchell Light**  
Trenton, N. J.

**Norman M. Little**  
Williamstown

**Winston Loe**  
Kirksville

**Claudene Lowe**  
Perry

**Anna Frances Ludden**  
Brashear

**Rozella Lyon**  
Cairo

**Baton twirlers**

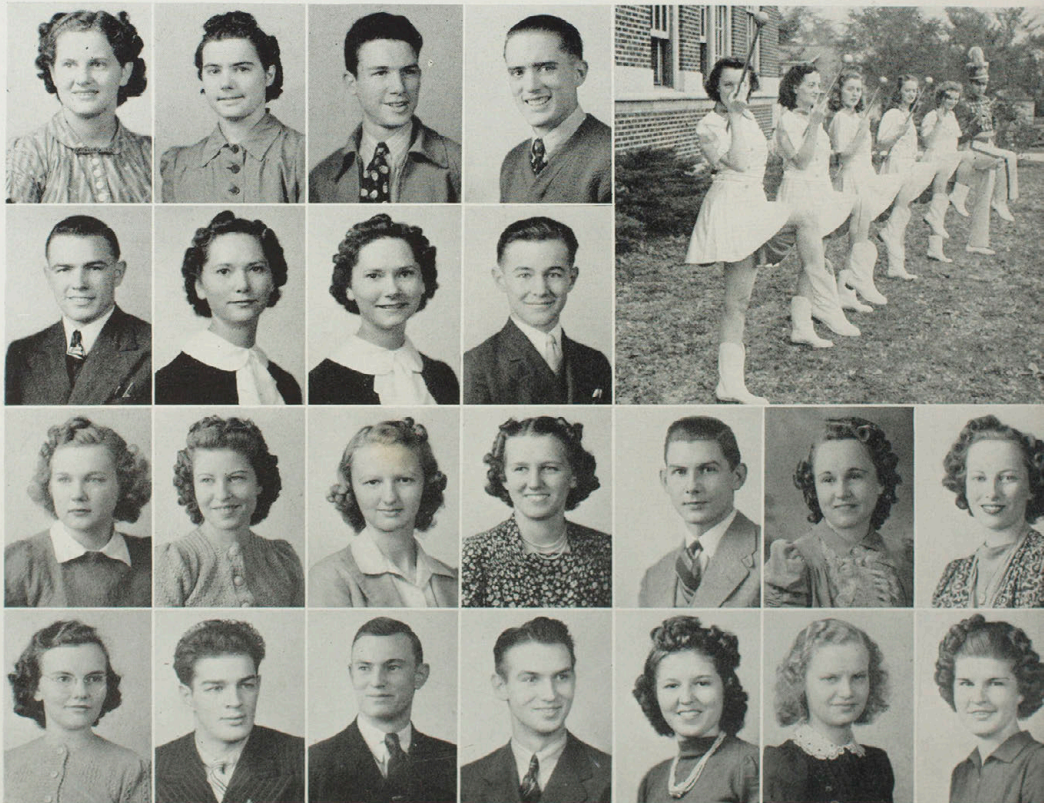

# freshmen

Row One

**Evelyn Lyons**  
Purdin

Row Two

**Barbara May**  
Chillicothe

Row Three

**Maurine Montgomery**  
Milan

Row Four

**Lee Murfin**  
Kirksville

**Sarah Rose Maize**  
Kirksville

**Lois Mayer**  
Centralia

**Joyce Moore**  
Shelbina

**Mary Alice Murphy**  
Milan

**Joe Magill**  
Salisbury

**Mildred Meyers**  
Mexico

**Mardell Moore**  
Memphis

**Roy J. Murphy**  
Van Hook, N. Dak.

**Clara Mallinckrodt**  
Rothville

**Leslie Mills**  
Kirksville

**Margaret Moran**  
Baring

**Anna Belle McFarland**  
Kirksville

**Bill Manning**  
Marshalltown, Ia.

**Samuel Mintz**  
Long Island, N. Y.

**Billie Frances Muir**  
McCredie

**Verlin McNabb**  
Green City

**Esther Mardis**  
Kirksville

**Maxine Mitchell**  
Gibbs

**Mary Lee Muir**  
McCredie

**Anna Lea McWilliam**  
Memphis

**Dechla D. Martin**  
Atlanta

**W. R. Mitchell**  
Kirksville

**Anna Lee Murfin**  
Kirksville

**Jack Neal**  
Linneus

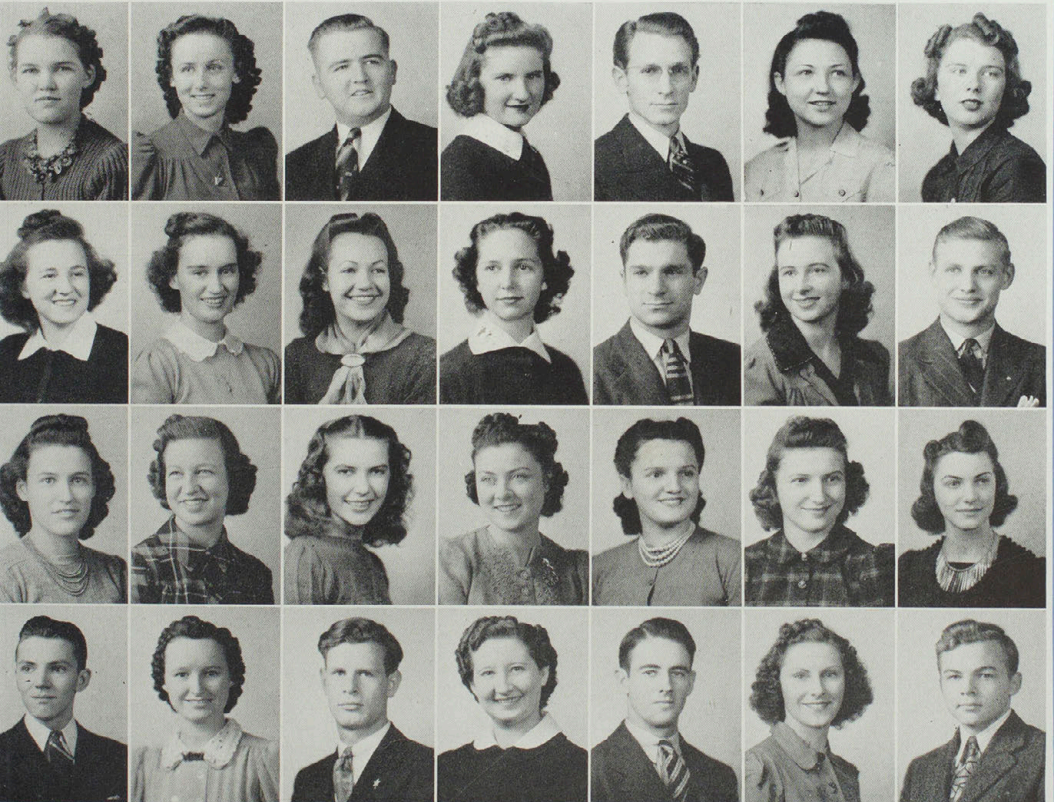

# freshmen

Row One	Row Two	Row Three	Row Four
<b>Nona Clair Neet</b> Browning	<b>John W. Olds</b> Warsaw, Ill.	<b>Leona Phillips</b> Memphis	<b>Bettie Ramson</b> Kirkville
<b>Robert Nelson</b> Novelty	<b>Alton D. Oliver</b> Eolia	<b>Betty Jean Pierson</b> Atlanta	<b>Kathleen Raypholtz</b> LaBelle
<b>Sue Nester</b> Ashley	<b>Margie Osborn</b> Novinger	<b>Elizabeth Prather</b> Browning	<b>Marilyn Redding</b> LaBelle
<b>Richard Newman</b> Kirkville	<b>Mary Evelyn Padgett</b> Memphis	<b>Helen Putnam</b> Unionville	<b>Amber Reed</b> Milan
<b>Helen Nickerson</b> Bucklin	<b>Lloyd Patterson</b> Seymour, Ia.	<b>Vida Putnam</b> Ravanna	<b>Margaret Richardson</b> Linneus
<b>J. W. Norman</b> Hannibal	<b>Martha Perry</b> Novinger	<b>Catherine Quamby</b> Wellsville	<b>Marion Ridgway</b> Brookfield
<b>Edith M. Norton</b> Jacksonville	<b>Helen Peterman</b> Clarence	<b>Kathleen Rachford</b> Gibbs	<b>Faye Riepe</b> Marceline



# freshmen

Row One

**Hollis Roberts**  
Youngstown

Row Two

**Patricia Schott**  
Kirksville

Row Three

**June Shepherd**  
Brookfield

Row Four

**Judy Sims**  
Louisiana

**Royal W. Sallade**  
Stahl

**Bill Scurlock**  
Kirksville

**Vincent Sherwood**  
Huntsville

**Helen Ann Skinner**  
Chillicothe

**Darl Sanders**  
Kirksville

**Willis L. Sevits**  
Kirksville

**Harland Shipley**  
Humphreys

**Marjorie Skinner**  
Cairo

**Mary L. Sangster**  
Kirksville

**Margie Shackelford**  
Ewing

**Eugene Shreckhise**  
Unionville

**Emery Slater**  
Louisiana

**Jimmie Shuey**  
Kirksville

**Martha Sloop**  
Queen City

All's quiet in the bleachers

**Eileen Shults**  
Ewing

**Hilda Smock**  
Queen City

**William E. Shults**  
Ewing

**Leda Ruth Snider**  
Atlanta

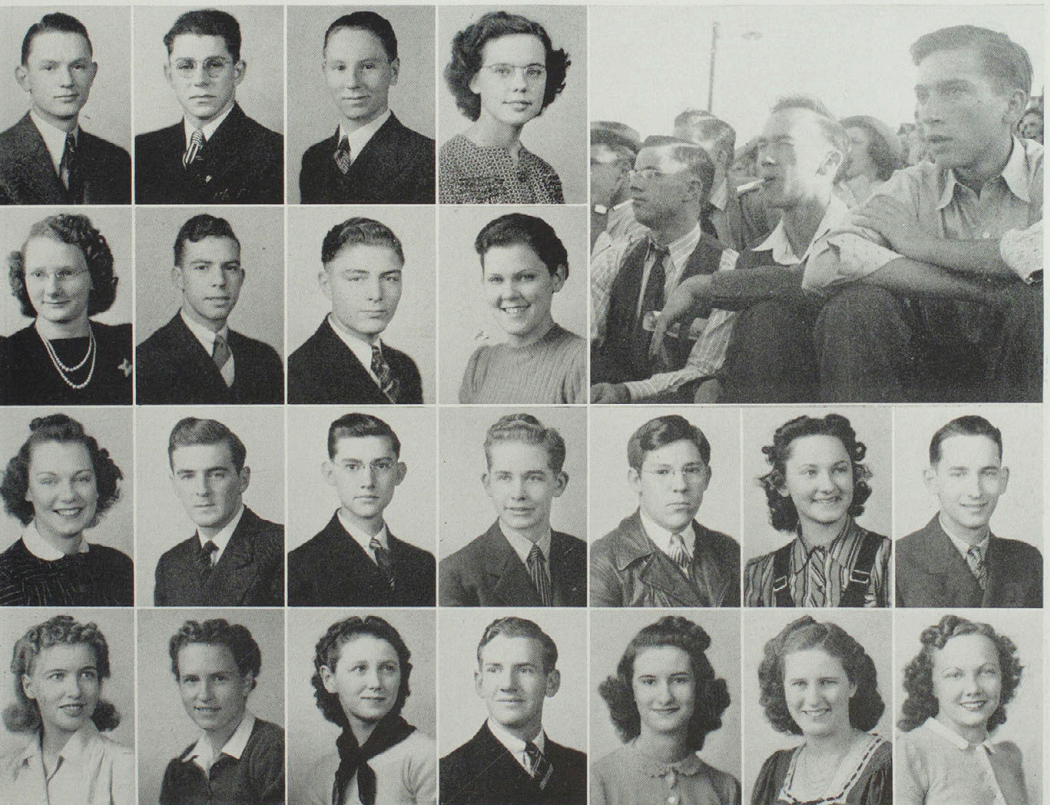

# freshmen

Row One

**Robert Souders**  
Kirksville

**Roy Sportsman**  
Marceline

**Jack Stokesberry**  
Osgood

**Jean Swank**  
Brookfield

**Frances Swanson**  
Greentop

**Melba Symmonds**  
Novelty

**Margaret Taylor**  
Memphis

Row Two

**Lorraine Taylor**  
Kirksville

**Marjorie Thompson**  
Clifton Hill

**Janice Timson**  
Kirksville

**Rheyma Tuley**  
Monroe City

**Rosalie Vestal**  
Kirksville

**Mary Vuch**  
Hannibal

**Etha Louise Wade**  
Sturgeon

Row Three

**Roberta Wagner**  
Kirksville

**Clarice Walker**  
Green City

**Sue Warden**  
Kirksville

**Merilee Ware**  
Browning

**Lois Weber**  
Yarrow

**Roberta Weber**  
Williamstown

**Irene Weger**  
Keytesville

Row Four

**Virginia Welch**  
Jefferson City

**Jane Wernert**  
Gifford

**Mary Neal Weston**  
Shelbina

**Clifford Williams**  
Kirksville

**Donald Williams**  
Ethel

**Irene Williams**  
Browning

**Marjorie Williams**  
Kirksville

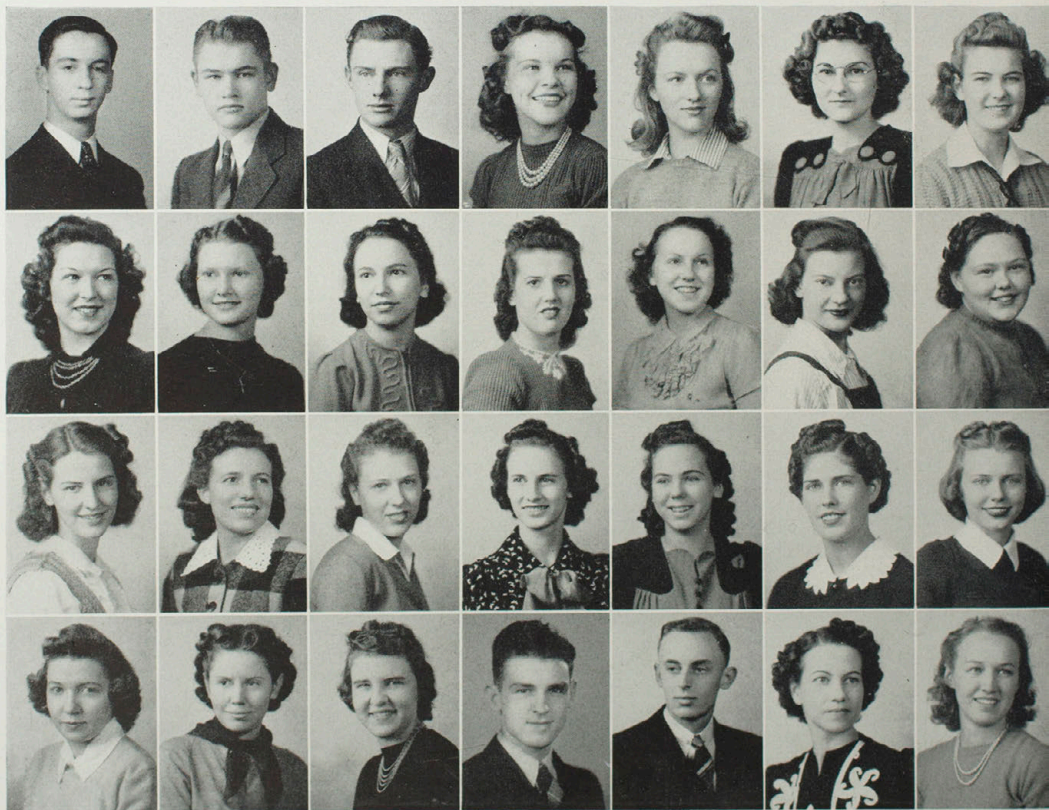

# freshmen

Row One

**Mary Margaret Wilson**  
LaPlata

Row Two

**Jane Yardley**  
Milan

**Virginia Dorris Wilson**  
Perry

**John Yardley**  
Milan

**Chris Wunnenberg**  
Jennings

**Gerald G. York**  
Lancaster

Row Three

**Bernard Zentz**  
Kirksville

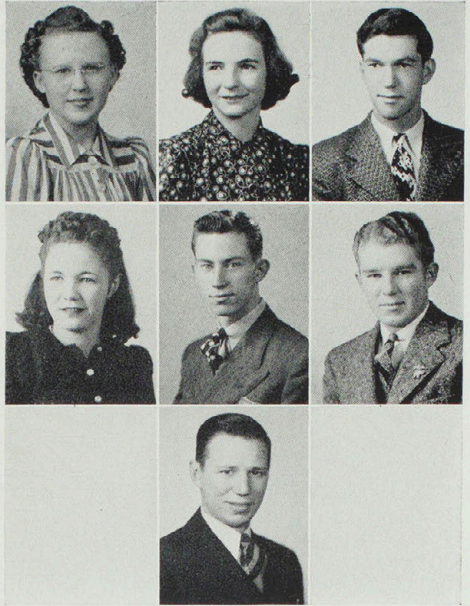



# ORGANIZATIONS

The forming of the new Business Leaders' Club on the campus this year brought the total number of organizations to thirty-one with most of the students belonging to at least one.

The organizations can be roughly classified as follows: Two fraternities, four sororities, three honorary-service, four honorary professional, and eighteen departmental.

Advisory groups functioned more as organizations this year than ever before; many of them held both educational and social meetings.





# Alpha Sigma Alpha

The Alpha's donned multicolored costumes for their annual gypsy rush dance . . . Surrounding an emaciated shock of corn fodder and a kettle full of bones are the officers: Helen Mayor, Miss Zoller, Jeannette Monroe, Betty Sue Gardner, Frances Hook, Martha Ayres, June Western, Gladys Johnson, Charline Miller. . . . Wintry blasts hit the Alpha house . . . Handsome men, glamorous women, and low-flying stars at the Valentine Dance. . . . The pledges: Eileen Adams, La Vonne Albrecht, Carolyn Cassady, Katherine Crigler, Helen Davidson, Barbara Dill, Jean Frye, Hope Greene, Mildred Cassaint, Clara Mallinckrodt, Thelma McKee, Margaret Pegues, Doris Pickens, Helen Ann Skinner, Betty Stutler, Sue Warden, Irene Weger, Mary Neal Western.

Betty Sue Gardner ..... President  
 Helen Mayor ..... Vice-President  
 Jeannette Monroe ..... Secretary  
 Martha Ayres ..... Treasurer  
 Miss Alma Zoller ..... Sponsor

Gypsies, in colorful skirts, wide sashes, and bandannas, a campfire, a smoky cauldron, and the gypsy sweetheart — that started the rush season which ended with a progressive luncheon and eighteen pledges for the Alphas.

The pledges entertained with a dance which was made really unusual by the serving of a Christmas Smorgasbord.

The Valentine formal—the entrance a huge valentine, the floor heart-shaped, the false ceiling blue studded with stars—made all the Alphas say, "This has been a good year".

Then the early ringing of alarm clocks—for dancing before breakfast, followed by breakfast—. It was a gay year.



Miss Alma Zoller  
 Betty Sue Gardner  
 Helen Mayor  
 Martha Ayres  
 Jeannette Monroe



Amy Lea Ayres  
 Jennie Lou Blackwell  
 June Britt  
 Naomi Bryden  
 Margaret Lee Bullock



Mary Lou Cowan  
 Elaine Gillum  
 Jane Givens  
 Una Lee Green  
 Frances Hook



Betty Hoyt  
 Dorothy Jacques  
 Gladys Johnson  
 Wilda Lauer  
 Charline Miller



Joan Morgan  
 Wilma Opel  
 Marian Porter  
 Frances Raine  
 Ida Mae Redkey



Martha Rinehart  
 Mary Jane Schultz  
 Mary Tittle  
 June Western

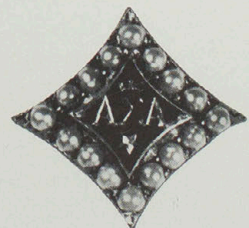



# Delta Sigma Epsilon

Autumn leaves were gathered by the wagon load to decorate a church basement for the luncheon held in connection with the hay ride—and there is the hay wagon, but “that ain’t hay” it’s loaded with . . . LaRue and Dale lead the grand march at the formal rush dance . . . Gloria, Phyllis, Christine and Eugenia model the Delta sweaters that blossomed out this year . . . Another luncheon scene . . . The pledges: Nancy Anderson, Norma Lee Barb, Doris Byers, Joycelyn Dawson, Evelyn Fechtling, Dolly Frank, Gerry Gehrke, Mary Louise Gosney, Muriel Kasselbaum, Margaret Moran, Billie Frances Muir, Mary Lee Muir, Nona Clair Neet, Lola Riddle, Lois Sparling, Jeanne Swank, Dorva Turner, Mary Jane Vuch, Marjorie Williams, Lois Mayes . . . The Delta house.

LaRue Edrington ..... President  
 Colene Van Sickle..... Vice-President  
 Christine Butterfield ..... Secretary  
 Beatrice Nicholas ..... Treasurer  
 Miss Marjorie Hardin..... Sponsor

A new house and a new neon sign started the year off right. A little later the Delta sweaters came out in swarms.

Rushing started with a hay ride and luncheon, with autumn and straw flower corsages. Swinging at the Southern Plantation Garden Dance swung twenty girls the Delta way.

The pledges staged a "skirt and sweater fling" for their big sisters.

Then came the highlight of any sorority girl's year — the Founder's Day banquet and the super-spring formal. No wonder the girls get a thrill out of singing "I'm a Delta Sigma Always".

Marjorie Hardin, LaRue Edrington, Colene Van Sickle, Christine Butterfield, Beatrice Kay Nicholas, Marie Bankhead, Marjorie Barb. Cleo Black, Madeline Barrow Clapp, Faye Cluny, Gene Creamer, Dorothy Dailey, Marjorie Embree. Lorraine Hicks, Florence Hulett, Wanda Kamp, Emma Jo Leslie, Georgene Macso, Bette Morgan, Ruby Muff. Ruth McKinney, Margaret McWilliam, Mildred Pfanschmidt, Eugenia Ritchie Roberts, Phyllis Warner, Gloria Jean Waters, Mildred Waters.





# Pi Kappa Sigma

Elaine unwraps her present at the Christmas party at Miss Cornett's . . . The officers gather 'round for punch at the Marine ball . . . Luncheon at Mrs. Clevenger's was followed by crazy bridge . . . The pledges, dressed in white for the pledge services, are Coralee Barnes, Norma Buck, Lucille Castagna, Dolly Creamer, Sue Denish, Lois Eschman, Myrna Gibeaut, Ruth Harrison, Marjorie Killen, Esther Mardis, Eva Lee McKay, Elizabeth Prather, Mary Louise Sangster, Glenna Schoenbeck, Janice Timson, Dorothy Woodworth, Dorothy Jane Wright, Rexine Yantis . . . Another view of the crazy bridge luncheon.

Elaine Wagner ..... President  
 Neva Shinn ..... Vice-President  
 Martha Taggart ..... Recording Secretary  
 Geraldine Baugher ..... Corresponding Secretary  
 Virginia McCollum ..... Treasurer  
 Miss Bracy Cornett ..... Sponsor

Crazy bridge and luncheon at Mrs. Clevenger's started the rush season. Little bronze bulldogs were given to the rushees as favors. The annual Marine Ball, a formal, caused a grand group of girls to enlist in the Pi Kappa Sigma cause.

Founder's Day, November 17, was commemorated with a tea in the parlor of Kirk Auditorium. Pledges, actives and alumnae were present.

Miss Cornett, the sponsor, entertained the girls with a party at Christmas. There were food and presents. The best present for the pledges was Elaine's announcement that pledge week started the next day.

The pledges retaliated for all the fun the actives had shown them by inviting them to an extra-special Red, White, and Blue dance.

The spring formal served as an excellent climax to a year full of fun and friendship.

Miss Bracy Cornett, Elaine Wagner, Neva Shinn, Martha Taggart, Virginia McCollum, Aileen Arneson, Annette Barb.  
 Geraldine Baugher, Gail Blankenhorn, Doris Burch, Betty Collop, Mary Frances Curtright, Vera Fife, Carola Hubbard.  
 Velma McKay, Ruth Owens, Lucille Shoop, Lois Simmons, Helen Street, Ruth Anna Williams, Ruth E. Williams.  
 Other member: Betty Leslie.





# Sigma Sigma Sigma

Frances Jane and Eleanor pose in front of the treasure map at the annual Pirate dance . . . One of the pre-rush parties was held in a basement . . . A lot of snappy costumes appeared at the Pirate rush dance . . . The silver anniversary was celebrated with a banquet . . . The pledges: Hortense Agee, Doris Lee Batta, Bette Browne, Marjorie Channell, Betty Bob Clark, Nelda Cunningham, Elnora Deckerd, Marjorie Deierling, Hope Harvey, Connie Hayes, Mary Louise Hertenstein, Jane Hewitt, Maxine Mackie, Barbara May, Leslie Mills, Margaret Minton, Anna Lee Murfin, Harry Lee Quigley, Marion Ridgway, Martha Sloop, Abbie Stotler, Margaret Taylor, Maxine Townsend, Roberta Wagner, Virginia Welch, and Janet Wright . . . There seems to be some question of the etiquette that accompanies tin cups and paper plates.

Frances Jane Williams.....President  
 Mary Elaine Jamison.....Vice-President  
 Etta Lou Propst.....Recording Secretary  
 Madge DeWitt.....Corresponding Secretary  
 Mary Elizabeth Cook.....Treasurer  
 Miss Viola Magee.....Sponsor

Opening the rush season with a collegiate progressive luncheon—with 'mums, pennants and megaphones, followed by the annual Pirate dance, the Tri Sigs gained twenty-five of the girls they rushed.

The silver anniversary of the sorority was celebrated with a day's activities including a tea at the home of Mrs. Charles Still and a banquet at the Travelers'. The national president of the sorority spoke at the banquet.

The pledges presented a program at the Christmas party and also entertained the actives with a dance and food.

The annual Founder's Day banquet and the spring formal, red-letter days on the Tri Sigma calendar, surpassed all expectations.

Officers not listed above who helped make the year's activities successful were Myra Higman, keeper of grades; Jane Jarman, sentinel; and Beverly DeWitt, "Triangle" correspondent.



Miss Viola Magee  
 Frances Jane Williams  
 Mary Elaine Jamison  
 Etta Lou Propst  
 Mary Elizabeth Cook

Betty Anderson  
 Beverly DeWitt  
 Madge DeWitt  
 Barbara Ewing  
 Mary Ruth Hawkins

Myra Higman  
 Jane Jarman  
 Helen Jo Mills  
 Eleanor Phelps  
 Joyce Phelps

Bertha Ross  
 Betty Ruth Simpson  
 Lucille Sneed  
 Martha Ann Winn

**Others:**  
 Ruth Jayne  
 Dorothy Miller

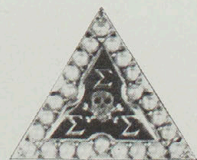



# Phi Sigma Epsilon

Tin cans, cardboard, an iron kettle, newspapers, and a clothes line set the jungle-scene for the Hobo rush dance . . . Hot dogs that were hot and plenty of cigarettes and cigars made the rush smoker successful . . . The pledges, from left to right, Nyle Freeland, Paul Decker, Eugene Sees, Eugene Shreckhise, Sedric Dye, Francis Gashwiler, Glen Byram with Andy Stevens and George O'Hanlon on the floor . . . The big-shots line-up at the speakers' table at the smoker . . . Home, Sweet Home . . .

Ray Hatfield ..... President  
 Milo Yagel ..... Vice-President  
 Stewart Pratt ..... Secretary-Treasurer  
 Wray Rieger and F. H. Trimble..... Sponsors

A Pig Roast launched the year for Phi Sigma Epsilon—a year of successful social events ranging from raiding the ice box of the new kitchen to the annual Dinner Dance.

A smoker at the Sojourner's Club started the whirl of rush season which was slack this year because of an epidemic of low grades. Cigarettes, cigars, and food prepared by Chef Rieger made the smoker click.

Then the Hobo dance, a swell romp, climaxed the rush season which netted nine men for the fun of Pledge week, topped off by a field trip.

Honors that came to the boys included first prize for the Homecoming float and six prexy posts for members.

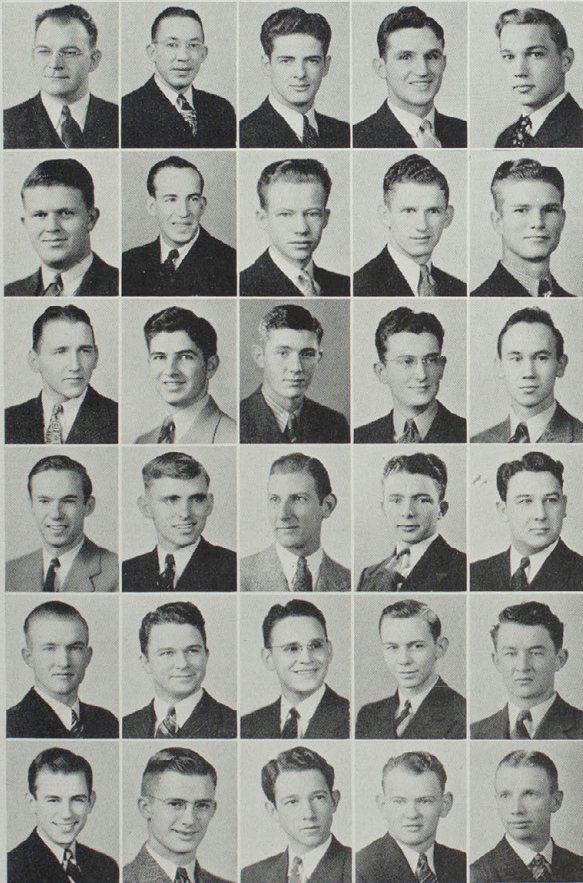

Wray M. Rieger  
 Frank H. Trimble  
 Ray Hatfield  
 Milo Yagel  
 Stewart Pratt

Joe Beane  
 Ernest Bibee  
 Eddie Dale Cochran  
 Victor Cochran  
 Paul Epperson

Loren Estes  
 Max Freeland  
 John Gulick  
 Taylor Hagan  
 Mark Harrison

Paul Heaberlin  
 Lonnie Hunter  
 James J. Mudd  
 James Murphy  
 Dick McClelland

James McWilliam  
 Roy Phillips  
 I. O. Pollock  
 Max Powell  
 Neal Primm

Fred Sleyster  
 Harry Struby  
 Tommy Waters  
 Elbert Wills  
 Clyde Yowell

**Others:**  
 Pete Miles





# Sigma Tau Gamma

Guns, boots, ten gallon hats, and flowing skirts appeared at the Forty-niner rush dance . . . Homecoming decorations for the house transformed it into a ritzy inn . . . Good food and good fellowship at the rush banquet . . . The Forty-niner again. . . . The pledges, left to right, standing: Joseph DePetris, Clifford Thomas, Robert Ewing, Robert Souders, Clinton Ford, Keith Young, John Hermansen; Don Albertson and Asa Ruyle seated and Jimmie Taylor on the floor . . . D. A. Leslie, Garnet Waddill and William Heyser are not pictured . . . Eddie Jayne has trouble with his cigar ashes while Mr. Selby gives nine good reasons for joining Sigma Tau Gamma.

Paul Myers ..... President  
 Hugh Howerton ..... Vice-President  
 Stuart Dickson ..... Secretary  
 Forrest Layne ..... Treasurer  
 Barrett Stout, N. W. Rickhoff..... Sponsors

The annual Forty-niner dance—with six-shooters, bow legs, lariats, and wide brimmed hats—took place on December 7. The bar with pretzels and cider and candles in bottle necks proved quite an attraction. The whole crowd descended on Jane's after the dance.

In addition to the Forty-niner a rush banquet and smoker was held at the Sojourner's club. The result was fourteen pledges, who entertained the actives with a dance in Sociability Hall.

Sig Tau boys breezed through the intramural basketball tournament and came out on top.

Mr. N. W. Rickhoff, Mr. Barrett Stout, Paul Myers, Hugh Howerton, Stuart Dickson, Forrest Layne, Charles Bethell, Ray Boucher, Bill Bigsby, Harold Cook, William Daniel, Croel Dixon, J. Delbert Dull, Jack Drennan, Clyde Fulkerson, Joe Handley, Garnet Hoagland, Fred Jones, Edward Jayne,

George Kuessel, Wayne Kraus, Dean Logsdon, Robert Mabry, Robert Mills, Charles Neubauer, Charles Overtell, Gerald Reeves, Eldon Rimer, John Robinson, S. J. Shoush, Charles Schmid, Richard Schmid, G. William Taylor, Floren Thompson, Karl Thurman, John Ukrop, Elmer Wagner, Chellis White.

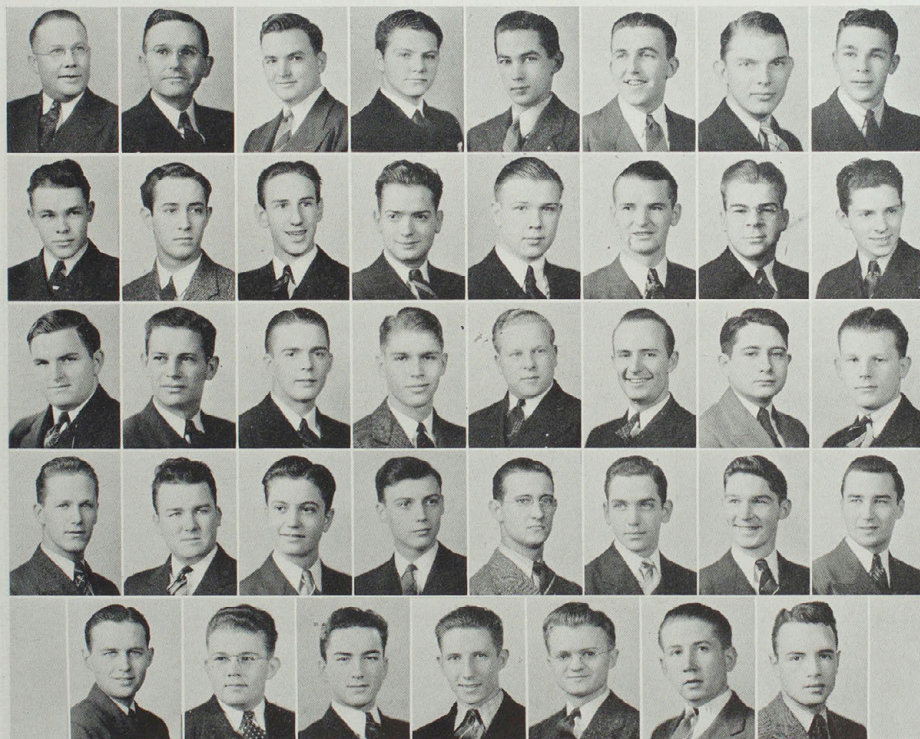

# Blue Key

I. O. Pollock . . . . . President  
Bill Baker . . . . . Vice-President  
B. E. Hayes . . . . . Secretary-Treasurer  
Dean L. A. Eubank . . . . . Sponsor

An honorary service fraternity, Blue Key has as its sole function service to the school and to the student body.

Blue Key fraternity was first established at the University of Florida to sponsor the Homecoming activities of that school. Since then one of the main projects of each chapter of Blue Key is helping with the Homecoming of its own school. The chapter on this campus has sponsored two successful Homecomings in the past two years.

The expense of Homecoming, of the Blue Key scholarship, and of the Blue Key loan fund is met by the proceeds of an annual benefit dance.

Members are elected on the basis of scholarship, interest and participation in school activities, personality, and character. Ten members were initiated the spring quarter. They were: Clifford Bohmback, Calvin Brantley, Glen Byram, Maurice Eger, James Murphy, Paul Myers, Neal Primm, Gerald Reeves, Mark Harrison and Beecher Spees.

Left to right: Mills, Long, Allen, Bigsby, Greene, Kraus, Eubank, Pollock, Hayes.

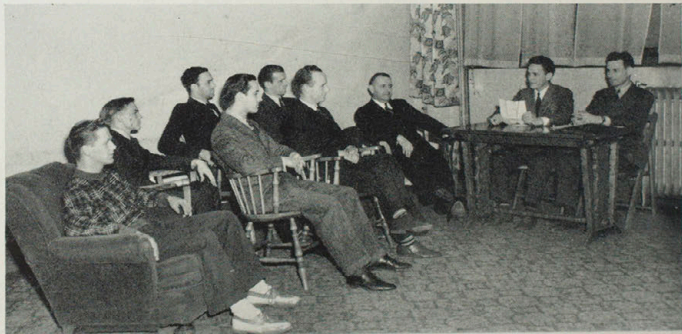

Lower picture: Kuesel, Howerton, Blackhurst, Daniels, Conner, Wilgus, Stanfield, Hatfield, Sleyster.



# Cardinal Key

Martha Ayres ..... President  
 Marjorie Barb ..... Vice-President  
 Hope Greene ..... Secretary  
 Elaine Wagner ..... Treasurer  
 Misses Agnes Slemons and Nan E. Wade. Sponsors

Cardinal Key, sister organization to the Blue Key fraternity, has service to the college and community as its principal aims. This service the members render in several ways such as acting as ushers at concerts, selling programs at football games, filling Christmas baskets for needy families, and assisting Blue Key with the Homecoming.

Each year Cardinal Key gives two scholarships to two deserving women for use during the spring quarter. This year the scholarships went to Martha Davis and Margaret Reynolds.

Expenses of the scholarship and other services of the group are met by the proceeds of the "Open House" parties they hold on enrollment night of each quarter and at other open dates.

The organization's membership of twenty is chosen from college women meeting the requirements of leadership, scholarship, participation in extra-curricular activities, and character.

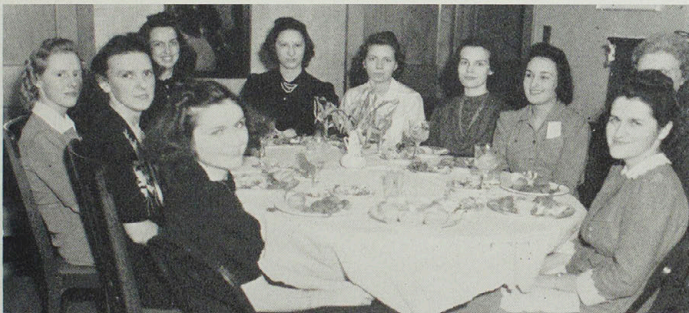

Left to right: Gillum, Greene, Hook, Ritchie, Fife, Kennedy, Barb, Porter, Wade, Ayres.



Lower picture: Wagner, McWilliam, Hullett, Monroe, Edrington, Leslie, Opel, Cook.

Others: Chadwick, Harrington, Vansickle.

# Alpha Phi Omega

Franklin Greene ..... President  
Victor Cochran ..... Vice-President  
Ed Higbee ..... Secretary  
Bernard Browning ..... Treasurer  
Dr. F. D. Hewitt ..... Sponsor

Standing, left to right: Hewitt, Bibee, Manning, Griffiths, Cornwell, Cochran.

Seated: Conkin, Browning, Estes, Gugello, Loe, Kob, Higbee, Greene.

Others: Kinkade, Sonntag, Yagel, Blanchard.

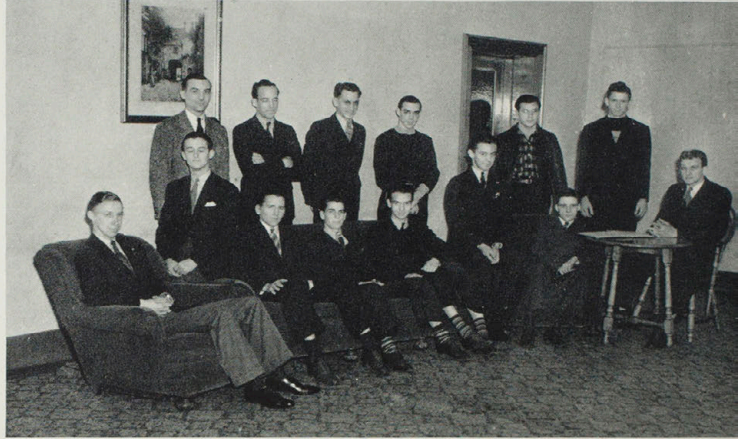

The members of Alpha Phi Omega, a national service fraternity, the fifth oldest of ninety-six in the United States, are always on tap for service on the campus or in the community.

Members of the fraternity took tickets at all basketball games, helped with the high school vocational guidance conferences and senior day, helped to promote the infantile paralysis drive; acted as ushers at concerts; sponsored two open houses, and several open meetings featuring special speakers.

The threefold program of leadership, friendship, and service have made it the fastest growing Greek letter organization in the United States with eighty-five new chapters founded in the last ten years.

Elections are held semi-annually with Robert Conkin elected president for the first half-year. Franklin Greene, who represented the fraternity on the national convention program at Indianapolis, served as president for the second half-year.

# Kappa Delta Pi

Beecher Spees ..... President  
Wilma Opel ..... Vice-President  
Margaret McWilliam ..... Secretary  
Helen Harrington ..... Treasurer  
Mrs. Pauline Knobbs ..... Sponsor



Sitting: Spees, McWilliam, Opel, Harrington, Gallop, Long.

Standing: Martin, Wagner, Mitchell, Hiatt, Ayres, Cornwell, C. Straight, Estes, Knobbs, Eger, R. Straight, Goodding, Anderson, DeWitt, Hulett.

Others: Chadwick, Huenefeld.

Kappa Delta Pi is an honorary professional fraternity of national scope, serving in Teachers Colleges much as Phi Beta Kappa does in Universities. Membership in the organization is one of the highest honors obtainable to prospective teachers. Candidates for membership are selected on the basis of scholarship, an S average in all college work, and character and promise in the field of education.

Programs of interest to future teachers are presented at most of the bi-monthly meetings. Two dinners are held each year, one during the district teachers' meeting and one in connection with the spring quarter initiation. This year a chili supper was held at the pledge service in the fall quarter.

Each year a twenty-five dollar scholarship is awarded to the highest ranking freshman. Bob Newman won the award last year.

Helping Mrs. Pauline Knobbs, sponsor, in her research on the history of organizations was one of the major activities of the year.

# Alpha Phi Sigma

Robert Long ..... President  
 Ruth Straight ..... Vice-President  
 Edith Gallop ..... Secretary  
 Amy Lea Ayres ..... Treasurer  
 F. H. Trimble ..... Sponsor

Growth was probably the most noteworthy feature of Alpha Chapter of Alpha Phi Sigma, National Teachers College Scholarship fraternity, as its membership went over the hundred mark this year. Open to high school valedictorians and salutatorians and college students who meet certain scholastic requirements, the organization initiated over seventy-five members during the year.

Growth was not confined to size but was also noticeable in influence and unity as more projects were undertaken and more interest shown in meetings than ever before.

A local constitution defining the standards and objectives of Alpha Chapter was adopted, and the history of the organization was investigated.

## MEMBERS

Agee, Allen, Anderson, A. Ayres, M. Ayres, Bailey, Barb, Barnes, Baugher, Becker, Brantley, Britt, Brockman, Browning, Buck, Buescher, Burrus, Canote, Castagna, Chambers, Cook, Daniels, M. Davis, M. F. Davis, Davidson, Denish, B. DeWitt, M. DeWitt, Deierling, Dickson, J. Drennan, L. Drennan, Dumensil, Eiffert, Estes, Fox, Gallop, Green, Griffin, Guyer, Hoffaman, Handley, Hayes, Hines, Hogue, Hoyt, Huelsman, Kennedy, Kimbrell, Lierly, Lillard, Long, Mallinekrodt, Manlove, Martin, Meyer, Mills, H. Mitchell, M. Mitchell, Montgomery, Murphy, Neal, Neet, Newman, Nickerson, Novinger, Owens, Palmer, Peterman, Pierson, Propst, Pulliam, Raine, Riegel, Rinehart, Rosebery, Rugh, Schmid, Scott, Scurlock, Shipley, Skinner, Smith, Snider, Spencer, Stanley, C. Straight, R. Straight, Symmonds, Taggart, Timson, Walker, Weger, D. Williams, R. Williams, Wilson, F. Witherow, M. Witherow.



# future Business Leaders of America

Bert Lane ..... President  
 Glen Byram ..... Vice-President  
 Ruth Owens ..... Secretary  
 Betty Leslie ..... Treasurer  
 Dr. P. O. Selby ..... Sponsor

The first chapter in the United States of the Future Business Leaders of America was formed at Kirksville this year (as proposed by the National Council for Business Education).

Planning a program of expansion to make the club comparable in its field to the Future Farmers of America in agriculture, the Kirksville chapter is issuing chapters to other colleges and to high schools in Missouri. Twenty charters have been issued.

Much of the details of the organization has yet to be worked out. Formulation of state and national constitutions, by-laws, and objectives will be made later.

Some of the plans for the organization, the details of which have yet to be decided upon are degrees for members; awards; local, district, state, and national contests. Chapters may be limited in size to twenty-five in the future.



## MEMBERS

Alexander, Allen, Barb, Baugher, Binder, Bowyer, Brown, Browning, Byram, Castagna, Chambers, Clark, Cook, Curtwright, Dennish, Dodson, Dumenail, Eflert, Filkins, Flanagan, Fox, Frank, Hoffaman, Horn, Jones, Judd, Kauzlarich, Rita Knapp, Ruth Knapp, Kurz, Lane, Leslie, Lyons, Montgomery, B. Muir, M. Muir, Murphy, Myers, Nelson, Opel, Owens, Pianschmidt, Roberts, Gallade, Selby, Shumway, Simmons, Smallwood, Smart, Stein, Street, Swann, Volmert, Webber, Wein, White, F. Witherow, M. Witherow.

# Pre-Osteopathic Club

Mack Truluck .....President  
Thomas Rieger .....Vice-President  
Robert Bartlett .....Secretary-Treasurer  
Wray Rieger .....Sponsor

Seated: Truluck, Rieger, Bartlett, Young,  
Milligan, Wilson, Anderson, Western,  
Flowers, Locke, Cunningham, Visek,  
Ballance, Cobb, Mintz, DePetris.



The purpose of the Pre-Osteopathic club is to promote friendship between the pre-osteopathic students in the Teachers College and the students of K. C. O. S.

The club is composed of twenty-five members who are taking a pre-osteopathic course prior to their entrance into the School of Osteopathy. The prerequisites for entrance into the club include taking an oath of the intention of becoming an Osteopath and undergoing a formal initiation.

Every two weeks the club holds a business meeting which is followed by a speaker, either from the Teachers College or the Osteopathic School. Among speakers who have addressed the club this year are President Ryle and Dr. Gelbach of the Teachers College and Dean Warner and Phil Morrison of K. C. O. S.

A dance and a spring picnic were among the social events of the club.

# french Club

Calvin Brantley ..... President  
Beverly DeWitt ..... Vice-President  
Madeline B. Clapp ..... Secretary  
Madge DeWitt ..... Treasurer  
Miss Nan E. Wade ..... Sponsor



Left to right, on floor: Griffiths, Long, Hoffman, Channel, Jayne, B. DeWitt.

Second row: Brantley, Gillum, Jarman, Mills, M. DeWitt, Hoyt, Wade.

Standing: Taylor, Bailey, Arneson, Wagner, G. Wilgus, Propst, D. Wilgus, Timson, Clapp, Dormer.

The French Club is composed mainly of students of the French classes. The business is carried on in French; French songs are sung at many of the meetings and sometimes games are played in which French conversation is used.

A series of programs which centered about the influence of France in America were presented this year. The old French settlement at St. Genevieve, Missouri, and some of the French explorers and pioneers were studied.

Madeline Barrow represented Jean d' Arc on a white steed as the club's contribution to the Homecoming parade.

Miss Wade, sponsor of the organization, entertained the members at her home with a Christmas party. The evening was spent in playing games, competing for prizes, and eating French food.

# K Club

K Club members are the burly Teachers College athletes who have lettered in either football, basketball or track. Recruits were scarce this year as only twenty-three football and seven basketball players earned letters.

The club went social in a big way, holding "Open House" a couple of times and throwing a big spring K Club dance with Jr. Musolino's band.

Officers for the year were: Roy Phillips, president; Gerald Grossnickle, vice-president; and Bert Lane, secretary.

# German Club

The German Club, having as its purpose the study of the songs and customs of the German people, is composed of students interested in the German language.

During the meetings, which are held bi-monthly, the members sing, read poetry and study the German customs; they carry on most of their conversations in the German language.

Officers are usually elected every quarter, but this year Hugh Howerton was elected president for the full year.

## K CLUB

Left to right, front row: Longwith, Wills, Phillips, Lane, Grossnickle, Strah.

Second row: Coach Eiken, Bass, Yaegel, Bohmback, Gardner, Shores, Roodhouse, Hines, Ligon, Kurz, Spainhower, McQuarry, Kester, and Stock.



## GERMAN CLUB

Left to right, seated: Finley, Straight, Arneson, Turner, Howerton.

Standing: Mr. Heyd, Stanfield, Reeves, Newman, Taylor.

Others: Drennan, Baker, Schmid.





#### PI KAPPA DELTA

Seated, left to right: Ayres, Johnson, Williams, Riggs.

Standing: Cornwell, Sr.; Cornwell, Jr.; Eger, Newman, Stanfield, Hueseman, Allen, Collins.



#### MODERN LITERATURE CLUB

Front row: Ayres, Holt, Looibourrow, Johnson.

Second row: Jamison, Cunningham, Hewitt, Clapp, Anderson.

Third row: Hiatt, Taylor, Penn, Gastagna, Rinehart.

Fourth row: Witherow, Nester, Western, Wisehaupt, Bowyer, Cluny.

Standing: Honan, Mr. Turner, Mrs. Turner, Miss Beggs, Brantley, DeWitt, Allen.

## Pi Kappa Delta

The Teachers College debate squad, with such members as Clifton Cornwell, Jr. and Bob Newman, Missouri's best senior and junior college debaters, respectively, won seventy percent of their decisions this year. The Cornwell-Allen team, with 21 of 26 verbal engagements won, had the best record.

Amy Ayres and Mary Johnson won the Freshman and Regents Award tournaments.

## Modern Lit. Club

New books and plays and some of the best of the old were reviewed by students and faculty members at the meetings of the Modern Literature Club.

The literary quiz with a pocket classic as first prize was a new feature this year. Members were assessed a penny a meeting to buy the prizes.

Madge DeWitt was president and Miss Berenice Beggs sponsor of the organization.

# A. C. E.

Eunice May .....President  
Elnora Deckerd .....Vice-President  
Frances Jane Williams .....Secretary  
Mary Elaine Jamison.....Treasurer  
Miss Willie Whitson .....Sponsor

Highlight of the year for Association for Childhood Education members was the annual Christmas banquet. Each member brought a gaily wrapped gift for some needy child. A program of Christmas songs and poems was presented.

Meetings were held twice a month with programs on elementary education. Tea was served at most of the meetings. Interesting programs were presented by Miss Willie Whitson, the sponsor, Mary Elaine Jamison, and Helen Jo Mills, who told about their trip to New Orleans, and by Miss Edrington of the Greenwood faculty, who spoke on "Religion in the Life of the Child".

Seated: Edrington, Green, Shoemaker, May, Winship, Cady, Mills, Williams, Groschlose, Miss Whitson.  
Standing: Soule, Mantzy, Edwards, Bowyer, Jamison, Harrison, Gibeaut, Choulett, Hook, Greene, Western, Wisehaupt, Mabis.



# Ellen H. Richards Club

Lois Ringland ..... President  
 Betty Anderson ..... Vice-President  
 Helen Neal ..... Secretary  
 Eleanor Farmer ..... Treasurer  
 Misses MaGee and Kennedy ..... Sponsors

The Ellen H. Richards Club is the organization of which other groups think when they plan dinner meetings and banquets. Each year they cook and serve for several clubs.

The really big activity of each year is preparing the luncheon for the visitors on High School Senior Day. Preparations for this day must be started days before the event since serving luncheon to over a thousand high school seniors is a Herculean task.

The Home Economics department of the Teachers College was host to the State Convention of Home Economics teachers March 28-29.

Even though their main activity is entertaining others, the members of Ellen H. Richards Club do not neglect their own social life. Several teas are held during the year and their Kitchen Warming, to which they invite the Ag Club boys has become an annual function.

Seated at Table, left to right: Miss MaGee, Couch, Mrs. Clevenger, Ringland, Anderson, Farmer, Welsh, Miss Kennedy.  
 First row standing, left to right: Ridgway, Gehrke, Leidorf, Kimbrell, Morgan, Switzer, Flesman, Hammons, Martin, Collop, Luellen, Lauer.  
 Back row standing, left to right: Harrington, Archer, Cozad, Harlan, Barnes, Weston, Traylor, Hiatt, Cowan, Mackie, Ewing.  
 Others: Leslie, Butterfield, Morris, Switzer, Street, Burch, McNeely, Burns, Riepe, Moore, Buck, Wagner, McCollum, Neal, Batta, Griffin, Farmer, Holcomb, Holliday, Williams, Lillard, Gifford.



# Honorary Art Club

The Art Club sponsored two art exhibits, designed and made the decorations for the Christmas dance, and decorated the queen's float for the Homecoming parade, in addition to holding a weekly social and business meeting. A trip to St. Louis to visit the art museum and flower show was financed by selling block prints and Christmas cards. New members were initiated with parties in the fall, picnics in the spring.

# Rural Leadership Club

The Rural Leadership Club extended its purpose of rural life interest this year by doing some charity work. Three tickets were given to worthy children from the Junior High School to attend the Clare Tree Major plays, and food, clothing and candy were donated to needy children at Christmas. Guest speakers addressed the monthly meetings. There was an annual Christmas party and a spring picnic.

## ART CLUB

Left to right, seated: McWhorter, Jayne, Hobson, Gillum, Dalley.

At table: Swank, Hamlet, Mrs. Morgan, R. Straight.

Standing: Channel, Porter, Waters, C. Straight, scribe; Miss Dabney, sponsor; Muft, vice-president; Bigsby, president; Goodwin, secretary-treasurer; Wilgus, Harrington, keeper of scroll; Goodding.

Others: Miss Cornett, sponsor; B. Morgan, Robinson, vice-president.



## RURAL LEADERSHIP CLUB

Left to right, back row: Ross, president, O'Hanlon, vice-president; Britt, Miller, Little, Shipley, Carter, Taylor, Miss Pattinson, sponsor; Harrison, Hoerrman, Wallace.

Middle row: Pierson, Spencer, Webber, Rachford, Wadsworth, Reynolds, Henning, Hockett, Williams, Davison, Diehl.

Front row: Cows, Gladney, Chamberlain.

Others: Frank, secretary-treasurer; Leavitt, Davis, McNabb, Emerson, Yanlis, Pickens.



# College Players

Lights! Places! Curtain!

That's the life of a College Player. College Players is open to all students interested in dramatics. A series of one-act plays started the year off. Then came the thrilling mystery, "Sinister House", with a cast of eleven women.

With the second quarter came three more one-act plays and this spring Hendrick Ibsen's "Ghosts", another thriller under the direction of Professors Collins and Avison, sponsors of the organization. Dorothea Claras is the president of College Players.

# Readers' Round Table

Readers' Round Table gives students the opportunity to share with others the impressions they find in literature.

In organization activities during the year Stephen Blackhurst, president, placed second in the original poetry section of the Mid-west speech tournament. Dorothea Claras placed first in selected poetry, and topping this off was awarded the book ends in a supplementary contest sponsored by Ted Malone.

The other officers are: vice-president, Janet Leslie; secretary-treasurer, Susan Shirley. Professors Avison and Collins are co-sponsors.



## COLLEGE PLAYERS

Left to right, first row: Curtis, Leslie, secretary; Greene, treasurer; Claras, president; Blackhurst, vice-president; Avison.  
 Second row: Hobson, Powell, Miller, Edrington, Cavanaugh, Kirkpatrick, Strachan.  
 Third row: Barb, Mayes, Gurbach, Penn, Mills, Holt.  
 Fourth row: Russi, Stokesberry, Ethington, Allen, Dormer, Huff, Magill.  
 Fifth row: Edrington, Deckerd, Pegues, Hicks, Laylin, Reading, Hermansen.  
 Others: Hamm, Ewing, Marks, Williams, Porter, Riegel, Hoffman, Propst, Welsh, Shirley.

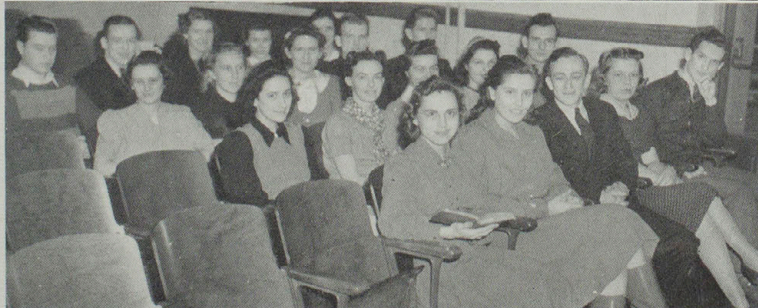

## READERS ROUND TABLE

First row: Curtis, Williams, Avison, Leslie, Blackhurst.  
 Second row: Reading, Russi, Edrington, Claras, Allen.  
 Third row: Cozad, Hayes, Penn, Greene, T. Hueseman.  
 Fourth row: Shepperson, Ethington, Honan.  
 Others: H. Greene, Hoffman, Riegel, Gurbach, Porter, Newman, Miller, Hobson, Powell, W. Hueseman, Palmer, Walker, Davis, Mahoney, Stokesberry, Gugello.

# Pi Omega Pi

Eugenia Ritchie Roberts ..... President  
 Paul Smart ..... Vice-President  
 Velma McKay ..... Secretary  
 Lucille Castagna ..... Treasurer  
 P. O. Selby ..... Sponsor

This year Pi Omega Pi set up a system for the presenting of an award to the year's outstanding commercial student which its members hope will set a precedent for the organization.

The first issue of "The Lamp", national organ of Pi Omega Pi, was dedicated to Alpha chapter and featured a

tribute to Dr. P. O. Selby, founder, and an article written by him.

The Christmas party was the highlight of the social activities. The organization closed the school year April 19 with an alumni reunion and joint conference with chapters from five colleges.

Upper picture, left to right: Ritchie, pres., McKay, secy., Vice, Selby, Ayres, Phelps, Opel, Kraus, Pfanschmidt, Meyers, Barb, Stein.



Lower picture, left to right: Stutler, Mitchell, Castagna, treas., Clark, Owens, McWilliam, Kauzlarich, Baugher, Frank, Byram, Binder.



Others: Martin, Porter, Farmer, Smart, v.-pres.



Left to right: Jamison, sponsor; Dimmit, Wild, Spees, v.-pres.; C. Straight, sec-treas.; Kinkade, R. Straight, pres.; Nagel, Heying, Bailey, Gallop.

At piano: Alexander, Howerton.

Others: Cochran, Cooley, Fortney, Willis, Yocum, Harrison, Manning, Pemberton, sponsor.



Left to right, first row: Harrison, historian; Kirkpatrick, secretary-treasurer; Gallop, president; Schwada, president, fall quarter.

Second row: Hunter, Cleeton, Shepperson, Fortney, Sonntag.

Third row: Burroughs, Hewitt, Keso, Hayes, McClure, M. Witherow, F. Witherow, Cluny, Kuntz.

Others: Albertson, Attebery, Bass, Mrs. Clevenger, Dickson, Hatfield, Huff, Holt, Mrs. Knobbs, Larson, Penn, Primm, vice-president; Riddle, Rugh, Taylor, Ukrop, Myers, Wisehaupt.

## Historical Society

The presidential election and the "good neighbor policy" are typical of the subjects discussed at the meetings of Historical Society this year.

An annual social highlight for the organization is the banquet, held this year during the spring quarter. In March several members of the society participated in the Mississippi Valley International Relations Clubs Conference at Warrensburg.

Dr. Edward Keso, sponsor, was assisted in carrying out the program during the year by two presidents, John Schwada and Edith Gallop.

## Pythagorean Society

Sponsoring three social events during the year, the Pythagorean Society, under the leadership of President Ruth Straight, has proved to be one of our most active clubs.

The society holds meetings twice a month, featuring topics of general interest not considered in class work, such as biographical sketches, the nature of mathematics, and the history of the evaluation of certain important numbers.

The club is composed of eighteen members, mathematics majors and minors and those persons who have fifteen hours of credit in mathematics.

# Ag Club

Dean Rosebery ..... President  
Paul Epperson ..... Vice-President  
Melvin Thompson ..... Secretary  
Eugene Thurlo ..... Treasurer  
Norvell Allen ..... Sponsor

Under the presidency of Dean Rosebery the Ag Club not only continued its activities of past years but added new ones.

Again the club held a picnic on the banks of the Chariton River, a Barnwarming dance, several parties, and a party in honor of the Home Ec girls as its social program. Annual features of the Barnwarming are the crowning of the Harvest Queen and the hog calling contest. Norma Buck was crowned queen this year with Lucille Shoop as maid of honor. The club was entertained again this year at a Kitchenwarming held by the Home Economics girls.

Besides the social program, the club held educational meetings with leading men in the field of agriculture as speakers.

In addition to awarding trophies at the spring contests, helping with the baby beef banquet sponsored by the Chamber of Commerce, and showing exhibits at the fall festival, for the first time the club awarded a scholarship to an outstanding agriculture student.

First row, left to right: Mitchell, Rodabough, Allen, Rosebery, Epperson, Thurlo, Thompson, Johnson.  
Second row: Herst, Rice, Rugh, Mills, Gashwiler, Williams, Lora.  
Standing: Davis, Knapp, Bohon, Guyer, Bibee, Shanks, Moots, Thiele, Blanchard, Slater, Kimberly, Hoerrman, Hoard, Jones, Dunlap, Harrington, Devore.  
Members not in picture: Byram, Green, Harrison, Lewis, Neal, Richardson, Allen, Hammons, Ward.





# Index Staff

Thirty-eight "scoops" covered the college news front during the past year, publishing thirty-six issues of the "Index."

The "Index" captured second place in the Columbia Scholastic Press Association contest at Columbia, New York, first place in the Associated Collegiate Press contest at Minneapolis, and second in the Missouri Collegiate Newspaper Association.

Dick White received a gold medal at the state meet for his sport story and Nedra Gahan one for her column. La Rue Edrington placed second in the feature story group.

Martha Rinehart was elected secretary of the Missouri Collegiate Newspaper Association and arranged the meetings for this year.

The "Index" is published weekly during the school year by members of the classes in newswriting, taught by Miss Agnes Slemons. Members of the class this year were as follows: Milligan, Allen, Blanton, Davis, Deierling, Gilbert, Gillum, Harrison, Hatfield, Kelley, Newman, Porter, Riegel, Sleyster, Stanfield, Thurlo, White, Gladney, Dixon, Hobson, Attebery, Clark, Woodworth, Mayor, Jarman, Gray, Brightwell, King, Higman, Strah, Dodson, Edwards, and Gardner.

Betty Ruth Simpson is business manager of the paper.



# W. A. A.

- Jeanette Monroe .....President  
 Helen Muzzy .....Vice-President  
 Jennie Smallwood .....Secretary  
 Hope Greene .....Treasurer  
 Misses Fuller and Dodson.....Sponsors

## MEMBERS

Brislane, recorder; Ross, historian; Albrecht, Alexander, Bailey, Barb, Beard, Britt, Cady, A. Cook, M. Cook, Cowan, Curtwright, Dumeneil, F. Epperson, J. Epperson, Estes, Gehrke, Hardy, Harrison, Hayes, Hawkins, Hiatt, Hulett, Hustead, Jarman, C. Jones, H. Jones, Keller, J. Leslie, B. Leslie, Lewis, Lierly, Luelten, Mallinckrodt, May, McWilliam, McFarland, McKinney, Myers, Nelson, Padgett, Phelps, Phillips, Pickens, Prather, Putnam, Reading, Richardson, Ridgway, Riggs, Scott, Shackelford, Skinner, Soule, Stein, Stutler, Taylor, R. Taylor, Vestal, Vice, Walker, Wallace, White, Williams, Wisehaupt, Western.



One of the largest organizations on the campus, the Women's Athletic Association has as its purpose the fostering of interest in women's athletics and the development of sportsmanship. Each of the past four years the membership of this organization has exceeded one hundred.

Jeannette Monroe, Helen Muzzey, Louise Brislane, Mary Ruth Hawkins, and Misses Frances Fuller and Thelma Dodson attended the National Physical Education convention at Louisville, Kentucky, and ten girls attended the state meeting in Kansas City.

Among the attainments of members were the winning of the national basketball officiating rating by Florence Hulett, the local rating by Mary Curtright, and the intramural rating by Jeannette Monroe, Barbara May, Levenia Beard, and Mary Elizabeth Cook.

The modern dancers presented a program of four dances in the College assembly and also performed before the American



The Modern Dance Group in Assembly. Ruth pours tea.

Association of University Women, the Sojourners club, the Fortnightly club, and the high school seniors who visited the campus on Senior Day.

The social program of the group consisted of a Christmas dinner for physical education majors and minors, a buffet supper for the dance group from the State Teachers College at Springfield who were here for the meeting of the State Physical and Health Education Association, the annual "Hick Party", and several teas.

On their athletic program the girls had hikes and trips to the W. A. A. cabin on the Chariton river and an intramural tournament each quarter. Volleyball came in the first three months, basketball in the second and badminton, tennis and a "field day" for track finished out the year.

# Sigma Zeta

Left to right, back row: Estes, Spees, Trimble, Harrington, Brantley, Rhodes, Ryle.

Front row: Platz, Harrison, Master-scientist; Rieger, Moorehead, Yocum, Ellis, Recorder-treasurer; Cooley, Vice-master-scientist; Clevenger, Hulett, Bray, Pollock, Howerton.

Others: Allen, Conkin, Dykes, Kumm, Reeves, Scott, Wagner, Willis.



Once each quarter Sigma Zeta, honorary science society, holds a dinner for its members.

An open discussion on "Science versus Religion" was held, illustrative of the deep and unknown territories explored by the inquisitive members of the club.

Discussions of a scientific nature were presented at the monthly meetings. Among these discussions were reports given by the members on vitamins and their uses.

The Industrial Arts Club is one of the newer clubs on the campus, having been organized only last year.

Each Thursday the twenty-nine members hold their meetings and discuss problems arising in their work. A speaker is on the program every fourth Thursday. During the year from time to time, social gatherings were held to stimulate interest and to promote a more fraternal feeling among the members.

# Industrial Arts Club

Standing, left to right: Thompson, Gashwiler, Mills, Johnson, McClelland, Washam, Shain, Rosebery, Neil, Boucher, Boucher.

Seated, left to right: Bibee, Owen, Eggert, Thomas, Barnett, sponsor, Rugh, treasurer; Beane, vice-president; See, secretary; Willis, president.



# Band

Whether you were among the crowd of fans leaving a football or basketball game, or pushing your way out of Kirk Auditorium after a Sunday afternoon concert, you'd probably overhear this statement or a similar one: "That's the best band this college has ever had."

The band, directed by Prof. Karl E. Webb, has seventy pieces. It featured Ida Mae Redkey, cornet-soloist, and Karl Thurman, baton twirler. Beatrice Nicholas, Gene Creamer, Evelyn Fechtling, Glenna Schoenbeck and Etta Lou Propst also gave baton twirling exhibitions.



**Flutes:** Heaberlin, Bullock, Browne, Eschmann, Jibbens.

**Oboes:** White, Murrell.

**Bassoon:** Handley.

**Alto Clarinet:** Macso.

**Bass Clarinet:** Sangster.

**Alto Saxophones:** Payne, Neet, Freeland.

**Tenor Saxophones:** Strachan, Nester.

**E Flat Clarinet:** May.

**B Flat Clarinets:** Thompson, Willey, Fulkerson, Drennan, Dirksmeyer, Sparling, Hagan, Thurman, Swank, Perry, Cannaday, Jones, Symmonds, Chipman, Rodgers.

**Cornets:** Redkey, Atteberry, Strub, Hueseman,

Conner, Hays, Ringhausen, Hiner, Crigler, Bruce, Kob, Sallade.

**French Horns:** Logsdon, Bethell, Miller, Emerson.

**Trombones:** Ewen, Dickson, Hamilton, Green, Hulen.

**Baritones:** Packham, Gugello.

**Tubas:** Griffin, Wagner, Estes, Mitchell, Taylor.

**String Bass:** Creamer.

**Percussion:** Allen, Warden, Tittle, Layman, Davis, Padgett.

**Signal Drum Major:** Helen Ann Skinner.

**Twirling Drum Major:** Karl Thurman.

**Majorettes:** Fechtling, Nicholas, Creamer, Propst, Schoenbeck.



# Symphony Orchestra

Under the sponsorship of the Teachers College, music lovers from the schools of Kirksville and from the community at large come together to form the Kirksville Symphony Orchestra.

Under the direction of Mr. J. L. Biggerstaff, head of the music department of the Teachers College, the group practices twice a week.

Several public concerts are given each year, and the members of the group provide the accompaniment for the Teachers College opera. This year they worked with the music department in presenting "Elixir of Love".

**Violins:** Karl Webb (Concertmaster), Ralph Laffey, Lois Sparling, Helen Jo Mills, Sue Warden, Margaret Bullock, Bernice Schott, Nannie Lou Kennedy, Roberta Wagner, Roy Murphy.

**Violas:** Georgene Payne Macso, Julia Callison, Ross Allen, Mildred Gillespie Gross.

**Cellos:** Ann Smith, Elaine Wagner, Eleanor Evans.

**Basses:** Gail Blankenhorn, Dolly Creamer, Leonard Griffin.

**Flutes:** Paul Heaberlin, Laura Ruth Wolf, Evonne Gardner.

**Clarinets:** Floren Thompson, Clyde Fulkerson.

**Bassoons:** Joe Handley, Earl Jamison.

**Trumpets:** Ida Mae Redkey, Jimmy Strub.

**Horns:** Dean Logsdon, Clarence Conner.

**Trombone:** Woodrow Ewen.

**Tympani:** Mary Tittle.

# A Cappella Choir

Fifty-two of the best voices in the college were organized under the direction of Dr. Barrett Stout to produce one of the finest A Cappella choirs of recent years.

It is from A Cappella that most of the talent for the musical productions of the College come. Most of the members sang in the chorus for the opera "Elixir of Love" and all of the soloists of that production were members of the choir.

The choir sets the atmosphere for Mr. E. S. Avison's annual reading of Dickens' "Christmas Carol" by singing carols. Each year A Cappella makes a short concert tour of the public high schools of this district.

First row: Taggart, Fife, Jacques, Powell, Vaughn, Payne, Greene, Porter.  
Second row: Burch, Sparling, Albrecht, Jenkins, Macso, Dailey, Harvey, Gardner, Hicks, Chadwick.  
Third row: B. Stout, Estes, Conner, Jibbens, Kennedy, Creamer, Morgan, Schoenbeck, Blankenhorn, Ethington, K. Stout.  
Fourth row: Wagner, Murphy, Griffith, Kussel, Heqberlin, Lawson, Daniel, Bethell, Thomson, Packham, Mitchell.  
Fifth row: Strachan, Jones, Strub, Hueseman, Drennan, Leslie, Greene, Reeves, Hagan, Layne, Taylor, Hayes.





# ATHLETICS

Bulldog athletes, after a rather unimpressive football season in which they broke even in all games but were humbled in four or five conference tilts, came abruptly to life on the hardwood court and turned in the best basketball season in over a decade.

The bright spot in the grid season was the 10-7 victory over Warrensburg, but Springfield, Cape, Maryville and Rolla each held Kirksville scoreless.

The cage team won seventeen of twenty-five games and copped third place in the conference. Setbacks that hurt were the two-overtime period game that the Osteopaths won, and double losses to both Maryville and Warrensburg.

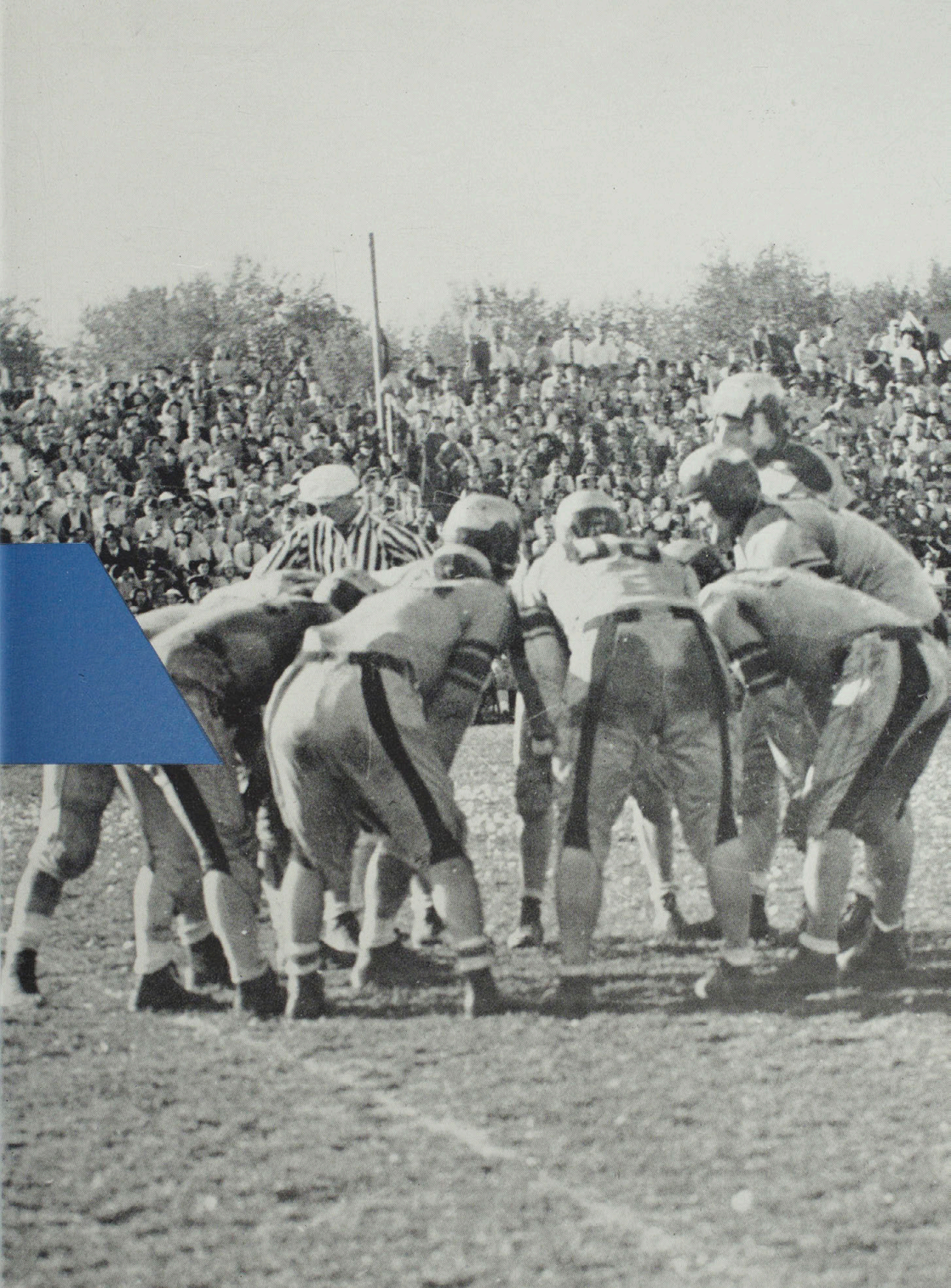



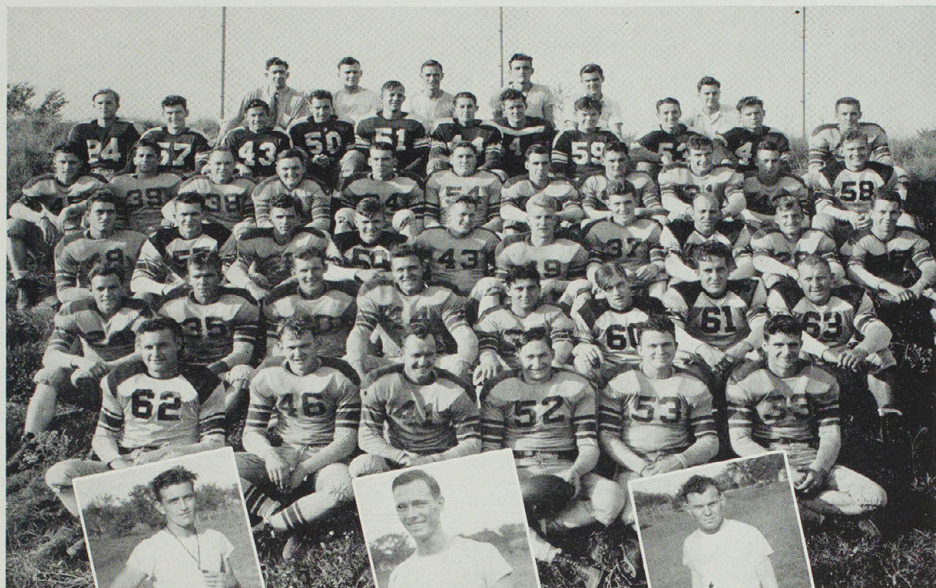

Front row, left to right: Hines, Wills, Longwith, Grisamer, Phillips, Yagel.  
 Second row: Spainhower, Stock, Lane, Grossnickle, Lagomarsino, Noble, Gardner, Garlock.  
 Third row: Fountain, Kurz, Madorin, Stewart, Mills, Neal, Gulick, Nelmark, Strah, Olds.  
 Fourth row: Bohmback, Kester, Axt, Handley, Ligon, McQuarry, Closson, Bonta, Forrester, Yardley, Roodhouse.  
 Fifth row: Brockman, Stern, Kelley, Kirby, Jones, Wells, Thornburg, Dye, Chance, Cook, Stultz.  
 Sixth row: Bury, Pierce, Eiken, Noble, Sharp, Knouse.  
 Inserts: Assistant Coach Noble, Coach Eiken, Mr. Pierce.

# Football

Playing one game brilliantly, the next carelessly, the 1940 Bulldog gridders won four games, lost four, and tied one. Outstanding on Coach Malcolm Eiken's squad were Frank Noble, end on the second all-conference team, Kenneth Gardner, tackle, and Wendell Stultz, center. Stultz and Gardner received honorable mention in the conference. Roy Phillips, the team's high scorer with three touchdowns, was elected honorary captain at the end of the season.

Individual players on opposite page, left to right, top to bottom: Longwith, Center; Hines, Tackle; Kurz, Tackle; Yagel, Guard; Phillips, Back; Bonta, End; Bohmback, Back; Spainhower, Back; Yardley, Back; Stultz, Center; Lane, Back; Wills, End; Kester, Back; Gardner, Tackle; Ligon, Center; McQuarry, Guard; Forrester, Back; Roodhouse, Back; Strah, End; Olds, Tackle; Noble, End; Grossnickle, Back; Mills, Guard.



Opening the season at Missouri Valley, the Purple and White came from behind twice and pushed across into pay dirt three times, but could only tie the Vikings **20-20**

A week later, as good blocking netted three more touchdowns and tight defensive play allowed none, Kirksville bagged her first win of the season at Central College. **20-0**

The Bulldogs effectively checked Chillicothe Business College's barefoot backfield flash and the Ducks waddled off the field after sixty minutes of play, defeated **13-10**

The Springfield Beas, the league's champs-to-be, ran and hocus-pocused the bewildered Bulldogs into submission in the first conference game October 11. **0-28**

Seven days later, at Cape, the Indians tomahawked the Bulldogs when the Kirksvilleans couldn't find the power to score nor strength to prevent being scored on.

Six points in arrears at the half, the "Big Blue" gridders roared four second period touchdowns across to whip Iowa Wesleyan and make Homecoming Day perfect.

The Bulldogs out-kicked the Mules of Warrensburg in their own pasture when Frank Noble booted a 33-yard field goal to bring Kirksville her lone conference victory.

The green and white Maryville Beards, defending champs, steamrolled the Bulldog eleven November 8, clawing across the goal line three times for twenty too many points.

In the season's final game, played in bitter cold at Hannibal, Rolla sneaked across the counter stripe on a first quarter pass to take the decision.



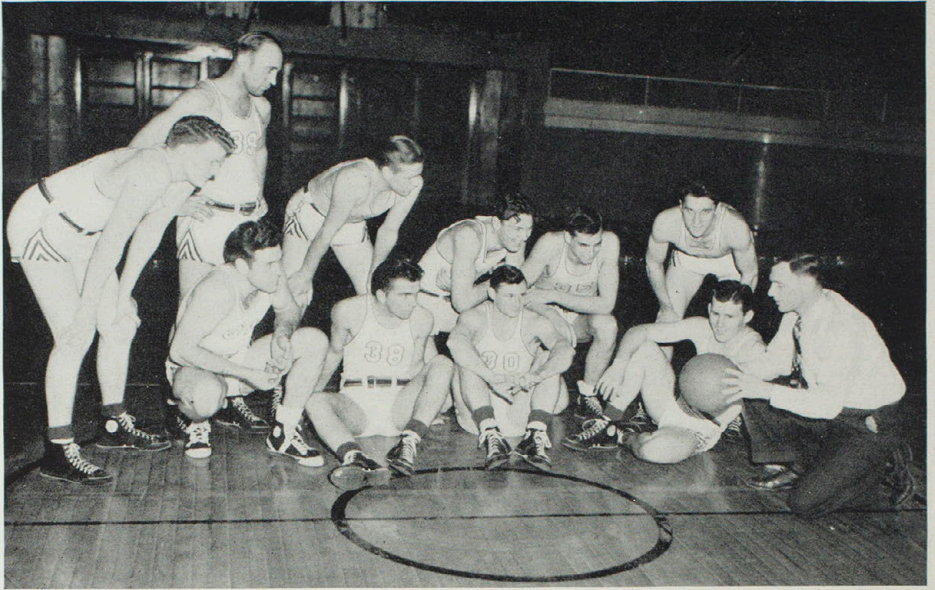

Left to right: Andre, Nelmark, Grossnickle, Sooter, Stock, Drummond, Bass, Shores, Bohmback, Lane, Coach Eiken.

## Basketball

Six "Iron Men", Captain Bass, Shores, Sooter, Bohmback, Nelmark and Lane, this year lifted the Bulldog basketeers out of their customary second division berth and almost brought the M. I. A. A. championship to Kirksville. Sparkplugged in conference play by John Shores, six foot four inch center whose 149 points raised by 31 the M. I. A. A. individual scoring record, Coach Eiken's boys won six and lost four loop games.

The team won five of six games on a northern tour, placed second in the Keokuk tournament, and won eleven of fifteen non-conference games. The intra-city squabble ended in a draw, as K. C. O. S. won the first game, 42-41, in two overtime periods, and the Teachers took the second, 38-28.

Rolla was decisively defeated, 46-29, in the first conference game, but the tall Maryville Bearcats squeezed out a 36-35 victory to jerk the Bulldogs back to earth. Kirksville piled up a 40-23 score against the Bears in Springfield, but Nelmark, ball-

handling expert, was injured, so they couldn't repeat the trick the following night at Warrensburg, losing 46-23.

Playing in Kirk Auditorium, Cape's Indians doubled the first-half score on the 'Dogs, but Coach Eiken so revitalized his charges during the intermission that they rallied to win that night, 37-35, and six days later repeated the victory at Cape Girardeau, 31-27. On the way back they stopped briefly at Rolla and dynamited the Miners, 47-27.

With Kirksville leading the league with five wins and two losses, Bass, twice cage captain, was called to the Naval Air Corps. Playing without the high scoring guard, the Bulldogs dropped championship-deciding games to both Maryville and Warrensburg, although Shores pushed in 36 points in the two tilts. In the season's final game Kirksville rolled up 43 points, Springfield was allowed 33, and Shores poured in 24 to set the new record.

Clyde Bass (Captain), McClelland Sooter, George Nelmark, John Shores.



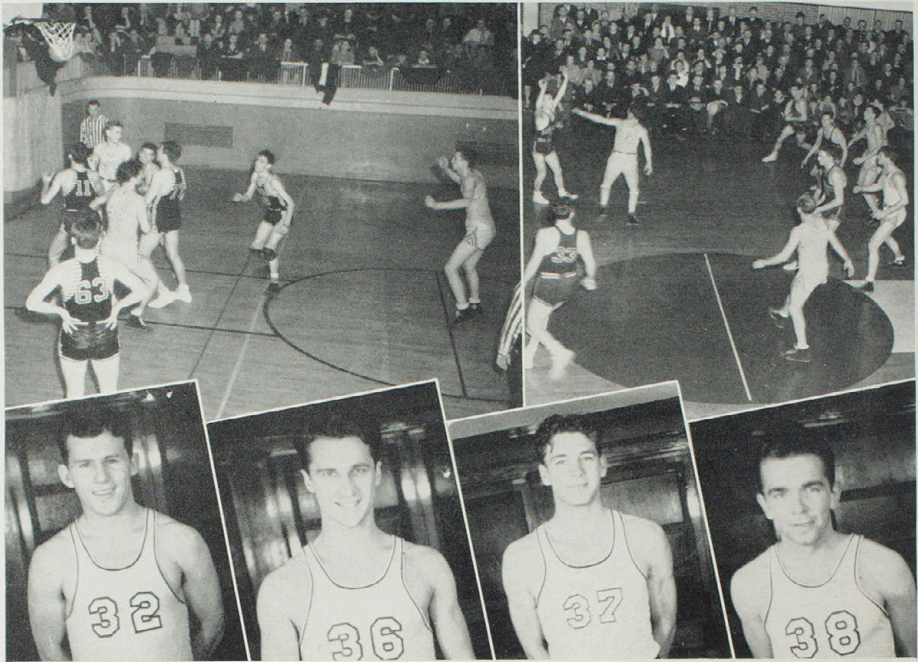

Bert Lane, Clifford Bohmback, Robert Drummond, Bill Stock.

# 1940-41 Schedule

Opponent	Score	
	O	K
Central College	28	52
K. C. O. S.	42	41
Dubuque U.	26	30
Upper Iowa U.	28	55
S. Dakota State	30	41
Duluth Teachers	24	42
Superior Teachers	49	52
Caledonia, Ind.	30	63
Dubuque U.	34	31
Carthage College	34	51
Upper Iowa U.	42	59
Rolla	29	46
Mo. Valley	45	41

Opponent	Score	
	O	K
Maryville	36	35
Springfield	23	40
Warrensburg	46	23
Cape Girardeau	35	37
Mo. Valley	38	42
Cape Girardeau	27	31
Rolla	27	47
K. C. O. S.	28	38
Central College	27	45
Maryville	36	29
Warrensburg	39	30
Springfield	33	43

# Track

Coach Eddie Markel's 1940 cindermen, humiliated by scoring only one and one-half points at the early season M. I. A. A. indoor meet held in Columbia, developed swiftly when spring weather hit Kirksville and went on to have a good season.

Culver Stockton was defeated in one dual meet, 75-51; Maryville administered an 87-49 licking to the Bulldogs in another. A three cornered affair went to the Kirksville squad as they outscored Rolla and Warrensburg 56-48 $\frac{2}{3}$  - 39 $\frac{1}{3}$ .

In the outdoor M. I. A. A. meet held at Warrensburg the speedy Ramsey Lammers and Clifford Bohmback, aided by such point-getters as Branstetter, Brumagin, Closson, and Herst, gathered in 33 $\frac{1}{2}$  points to place Kirksville third. Lammers burned up the track to get 11 points and tie for second in individual scoring.

M. I. A. A. Meet: Brumagin wins. Herst makes a big jump. Lammers gets five points. King hits his stride.

Closson kicks a cloud. Roodhouse heaves the discus. Bohmback speeds down the stretch. Hueseman clears the bar.





Championship game, Pugilist Bonta. Interfraternity brawl, Swingles, Golden Gloves winner. The Farm House and the Kewpies fight it out. Sig Tau "A", the best in intramural basketball.

## Boys' Intramurals

A sixty percent increase in the number of boys participating in intramural athletics is reported by Austin Pierce, newcomer to the Physical Education department who took command of the intramural program this year. Six sports, volleyball, basketball, softball, paddle tennis, lawn tennis and badminton, were offered.

In basketball, with three leagues, 14 teams, 110 players taking part, Brockman's team took the Freshman crown, Murfin's Kewpies won in the Independent league, and Rimer's Sig Tau "A" boys whipped everything in the Organization loop. The Sig Tau's then trounced the Kewpies to capture the school championship.

# Girls' Intramurals

Ten volleyball teams, with 100 players, and eight basketball teams with a total of 80 players took part in women's intramurals during the fall and winter quarters. A badminton tourney and a track meet were staged in the spring.

Independent I, captained by Alice White, won the volleyball tournament, whipping the Independent II group, led by Dorothy Chambers. Louise Brislane took command of the Independent I team during the basketball season and whipped all comers to win the cage tournament. Independent VI, Margie Shackelford, captain, was second.

Girls who had won ratings from the Columbia Board of Basketball Officials officiated at the games. They were Florence Hulett, Mary Curtright, Jeanette Monroe, Barbara May, Levenia Beard and Mary E. Cook.

A mix-up under the basket. Basketball winners: Seated: Lewis, Riggs, Shackelford, Erwin, White. Standing: Flanagan, Cady, Brislane, Soule. Volleyball champs: Seated: Stein, Flanagan, White, N. Erwin, Smallwood. Standing: Skinner, Brislane, Anderson, Cady, Jones. A scramble for the ball.

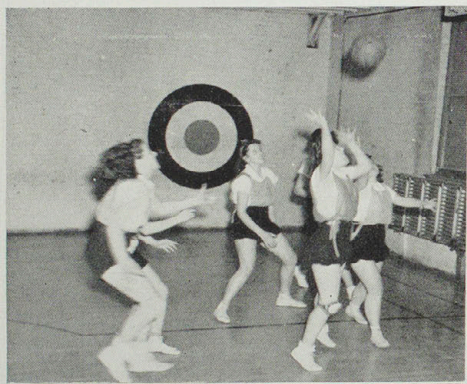



# FEATURES

If it were possible to do so without losing all organization, the entire contents of a yearbook should be included in one section called Features, for faculty, students, classroom work, athletics, dances, teas, and organizations are all features of the well-rounded college program. Just as the theater offers several features in order to appeal to its entire clientele, so must the college offer all the features named above to make available to the student the varied experiences he has a right to expect.

While we call this the Feature Section, we wish you would think of every activity as a feature.



# Homecoming

Phi Sigma Epsilon entered the parade with this graveyard scene and took home the trophy for first place.



The colorful Industrial Arts Club float showed evidences of a great deal of work.

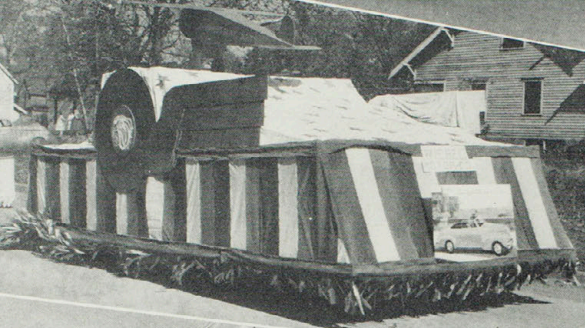

This replica of the new Kirk Memorial, dedicated on Homecoming Day, was the result of the Pi Kap's labors.



"Phog" Allen and Dean Zeigel, guest speakers, rode with President Ryle in an open car.

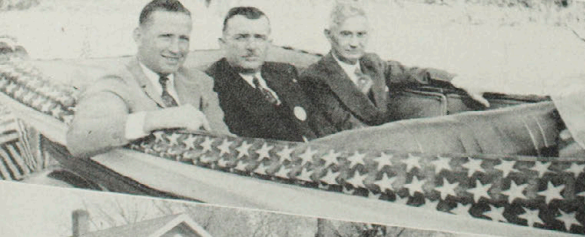

Service was represented as living forever in the Cardinal Key float which took second place.



# Homecoming

The Homecoming queen, Margaret McWilliam, and her attendants, Marian Porter, La Rue Edrington, Helen Mayor, Etta Lou Propst, Martha Ann Winn, Dorva Turner, Sarah Maize, and Dorothy Jane Wright rode on the regal Blue Key Float.

A mowing machine and a manure spreader, the captions "Mow 'em down" and "Spread 'em Out" represented the Ag. Club.

"Phog" Allen, famous coach from Kansas University, was the principal speaker at the Homecoming banquet.

The Deltas presented an old-fashioned school room scene and copped third place.

Sigma Tau Gamma warned Iowa that "Kirksville is no Pushover."

The sophomores had no difficulty in dragging the freshmen through the mud in the tug-o-war.



# Homecoming Queen

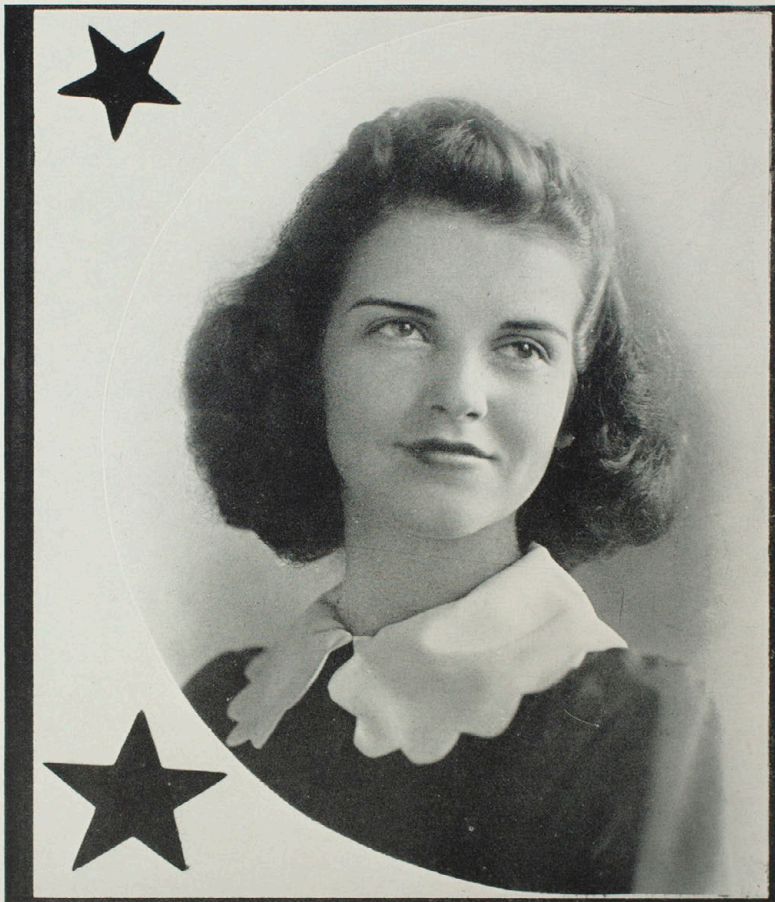

*Margaret McWilliam*

# The Echo Queen

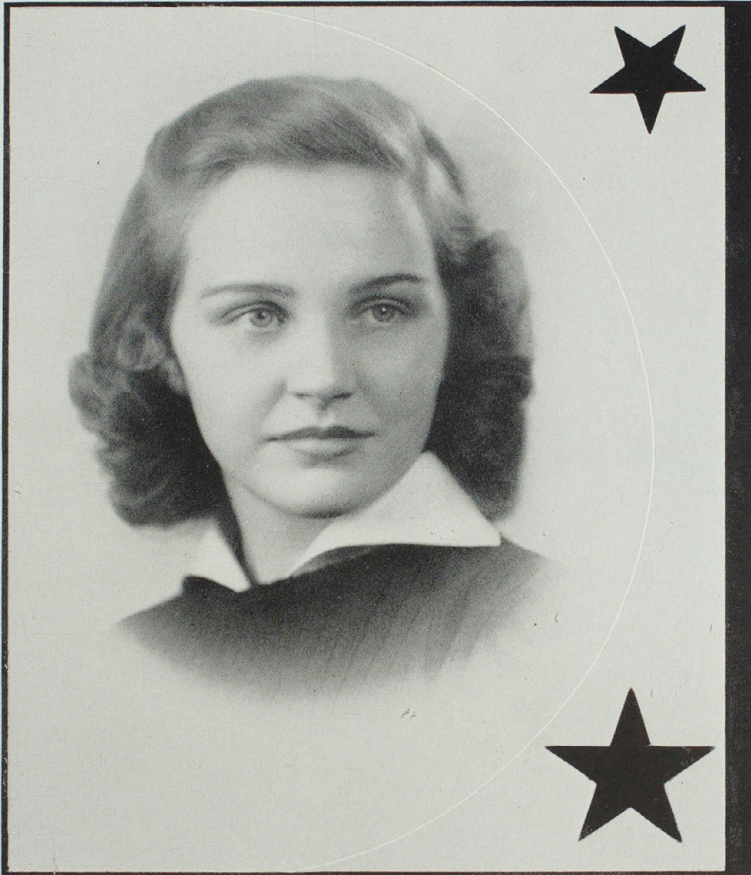

*Martha Ann Winn*

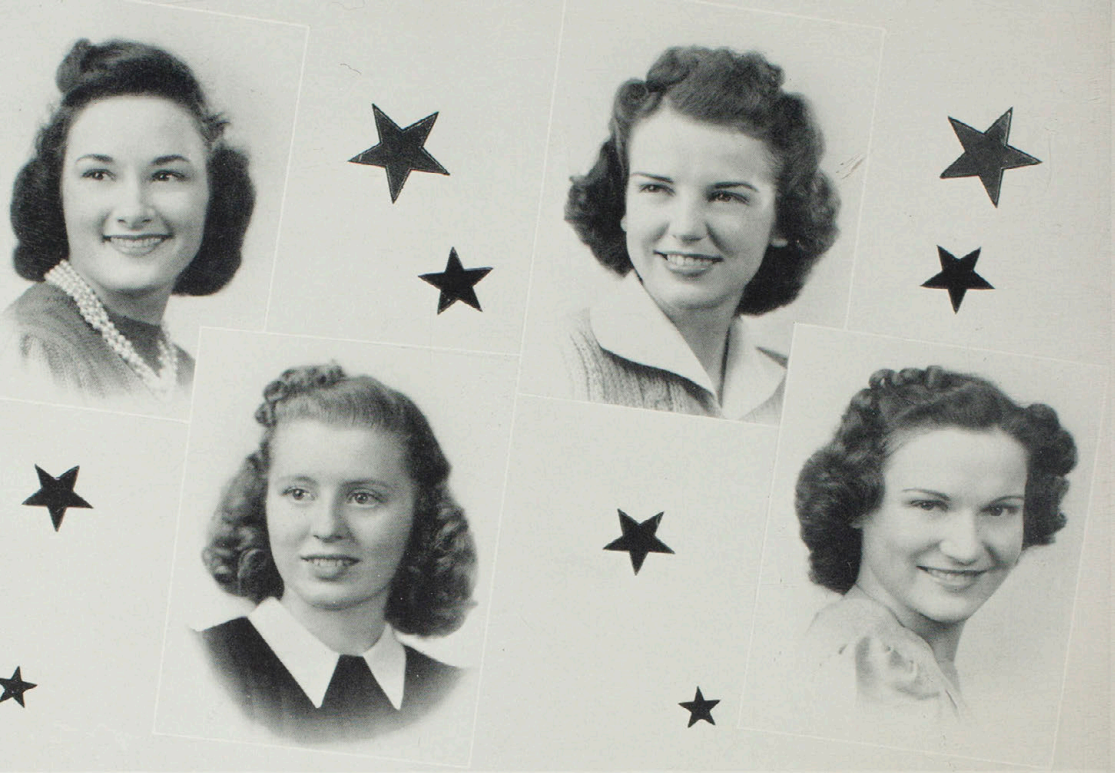

Marian Porter  
Senior Queen

Margaret McWilliam  
Senior Queen

Etta Lou Propst  
Junior Queen

Helen Mayor  
Junior Queen

# Class Queens

# Class Queens

Margaret Pegues  
Sophomore Queen

Eileen Everhart  
Sophomore Queen

Elnora Deckerd  
Freshman Queen

LaVonne Albrecht  
Freshman Queen

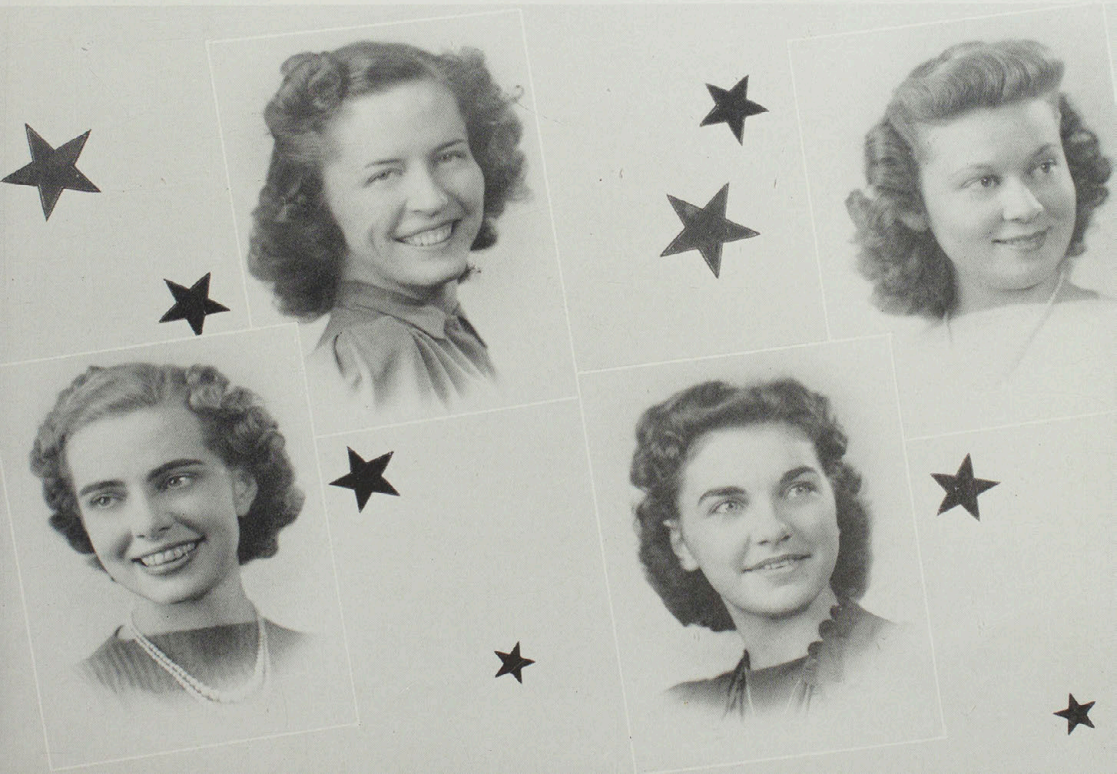



Inserts, left to right: Gail Blankenhorn, Glen Packham, Paul Heaberlin, George Kuessel, Georgene Macco.

# Elixir of Love

Director .....Barrett Stout  
 Adina, a Landowner's daughter .....Georgene Macco  
 Nemorino, a young husbandman.....Glenn Packham  
 Belcore, a vain conceited sergeant.....George Kuessel  
 Dr. Dulcamara, a famous charlatan.....Paul Heaberlin  
 Giannetta, Adina's friend.....Gail Blankenhorn  
 Floretta, Giannetta's chum .....Vera Fife  
 Notary .....Oakley Ethington  
 Servant to Dulcamara.....Gordon Mitchell  
 Sets by Elmer Diehl and assistants: Nagel, Ewen, Busick, Kirby.  
 Properties .....Ross Allen  
 Dances directed by.....Dorothy Dormer  
 Dancers: Dill, Albrecht, Porter, Schoenbeck, Cozad, Dormer.  
 Music by.....Symphony Orchestra

## CHORUS

L. Vaughn, L. Jenkins, K. Payne, G. Marks, M. Estes, A. Cozad, G. Schoenbeck, D. Dailey,  
 L. Albrecht, N. Neet, M. Porter, B. Gardner.  
 L. Hicks, V. Drake, J. Garrett, J. Swank, H. Harvey, M. Moran, L. Snider, D. Burch, G. Gehrke,  
 E. Powell, E. Switzer, M. Meyer, M. Brown, M. Jamison, G. Creamer, M. Taggart, M.  
 Walker, E. Gillum, V. Fife, V. Rodgers, D. Jacques.  
 E. Hayes, C. Bethell, G. Mitchell, B. Daniel, F. Thompson, T. Hagan, H. Shipley, O. Ethington,  
 R. Nagel, F. Layne, C. B. Attebery, F. Lawson, J. Robinson, G. Reeves, G. W. Taylor.  
 J. Strub, W. Ewen, A. T. Estes, D. Riddle, J. Drennan, C. Chambers, F. Strachan, L. Griffin,  
 J. Swann, W. Drace, Q. Jones, E. Wagner.

# Sinister House

Director ..... Edward Avison  
 Production ..... Sherod Collins  
 Costumes ..... Ruth Curtis

## CAST

Miss Hepzibah Lacey.....Ruth Williams  
 Miss Jennie Lacey.....Virginia Welch  
 Mrs. Dirks, the Lacey's Housekeeper.....Geraldine Marks  
 Miss Huey, Miss Jennie's nurse.....Hope Greene  
 Pease Blossom, colored maid.....Lois Mayes  
 Edith Burke, the Lacey's poor relation.....Leslie Mills  
 Midge Towers, a friend of Ruth Lacey.....Mildred Porter

Tony Trent, a newspaper woman.....Susan Shirley  
 Dr. Maude Garrett, a neurologist.....Janet Leslie  
 Ruth Lacey, niece of the Lacey sisters.....Dorothea Claras  
 Madame Celeste Moray.....Theresa Gurback

Assistants: Penn, Allen, Kirkpatrick, Hayes,  
 Chambers, Sonntag and Ethington.

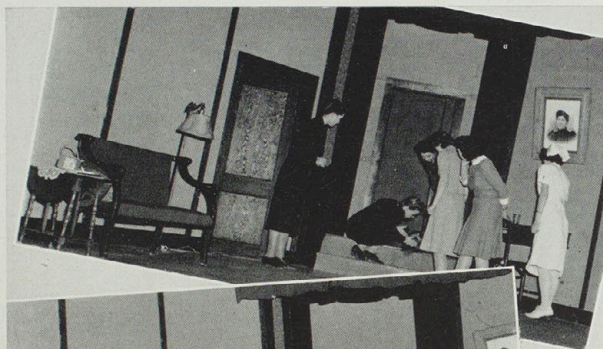

The only man in the play—  
 a dead one.



Janet Leslie as a mysterious  
 neurologist almost made Doro-  
 thy Claras a real neurotic.



This is the group which pro-  
 duced the play.

# Company K

Even though no students were called to the army under the Selective Service Act, sixteen Teachers College youths were forced to leave school to take a year's military training. These were members of Company K, of the 138th Infantry, 35th Division, which was mobilized the first of the year under the National Defense program. Besides the sixteen soldiers taken directly from the Teachers College, many more of the company's 13 officers and 94 enlisted men are either Teachers College graduates or have attended it at some time.

Company K men who were in school the fall quarter but are now in training are: Robert Brightwell, Norman Chadwick, Karl Kumm, Harold Branstetter, Edwin Burkhart, William Conner, Donald Harrison, Ted Mahoney, Paul Kinkade, James Walker, Albert Closson, James Elliot, Jack Garnett, Wendell Stultz, and Henry Madorin.

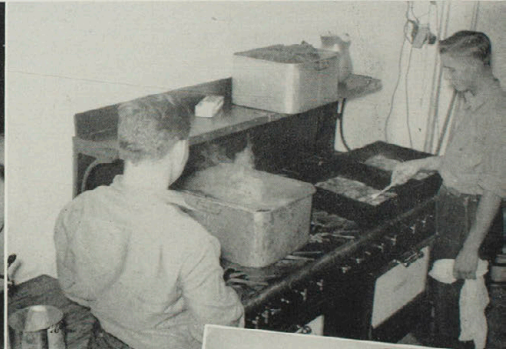



Robert Long, editor-in-chief; Miss Agnes Slemons, faculty adviser; Maurice Eger, business manager; John Robinson, assistant editor; James Murphy, assistant business manager; the editorial desk.

## The Echo Staff

Publishing a yearbook is like taking a class—you know a lot more about it after it's all over and too late to do any good. Now, with all deadlines met and everything settled but the bills, we find we know a little about photography (very little, did you say?), and a little about engraving, printing, and managing. As the co-workers on the acknowledgements page can testify, we know quite a bit about and have become especially gifted at "passing the buck."

But we don't like to sing our own praise too much. What we really like best is that now we can say, "Here is your 1941 Echo."



The science department went en-masse on a field trip . . . In the air . . . Kenny Kurz takes a snooze . . . "Doc" Richardson entertains Kappa Delta Pi at a luncheon . . . Etta Lou, in the bread-line . . . Safety education . . . The Pi Kaps take tea . . . K-Club cleans up after Open House . . . A memento of the Warrensburg game . . . What's so funny, Vera? . . . Dr. Lowe, popular speaker of Religious Emphasis week, and D. Hewitt . . . P. Caspar Harvey presents the Ted Malone book ends to Dorothea Claras . . . Margaret McWilliam and her attendants at Homecoming . . . It was a cold winter . . . The baton twirler who thrilled football and basketball crowds.

Bob doesn't smile like this when he's tackled in a game . . . Kenny Sykes gets a scoop from June Western . . . Don Faurot speaks at the football banquet . . . A favorite posing place and a favorite girl . . . Neubauer practices . . . Dr. Clevenger likes the sunshine . . . Fall football practice . . . Kirk Memorial in the process of construction . . . Bass marked the grid . . . In the mud . . . Madeline Barrow Clapp masquerades as Jean d'Arc . . . Gene Creamer, one of the popular majorettes . . . Mrs. Ellison, who is largely responsible for the success of social functions, rests before the Christmas tea . . . Dorothy Dormer and John Robinson dance to Bacchus.





He's married, girls . . . It must be a critical moment on the gridiron . . . Dorothea Claras, treed . . . who am about to melt, salute you . . . More concentration than any textbook ever saw, at this Phi S card party . . . What's Sam doing in here? . . . Think it'll rain, girls? . . . Mrs. Edna Campbell . . . Watch out Lamar, you're outnumbered . . . Number, please.

# In Appreciation

We wish to acknowledge our indebtedness to the following persons for their aid and co-operation in publishing the 1941 Echo:

Miss Agnes Slemons—Adviser.

Mr. Robert Loewer—Engraving agent, The Indianapolis Engraving Co.

Alexander's Studio—Photographers.

Mr. J. W. Patterson—Huston-Patterson Corporation—Printers.

Mr. Clifton Cornwell, Sr.—Director of Bureau of Alumni.

Mr. Kenneth Sykes—Reporter and photographer for the Kirksville Daily Express.

Mr. Arnold Gingrich, editor of Esquire, who selected our Queen.

And the following students who helped with the copy:

Samuel Mintz, Corinne Gilbert, Myra Higman, Jane Jarman, Ray Hatfield, Walter Kelley, Dick White, Jimmy Joe Taylor, Freda Witherow, Martha Rinehart, Irene Brown, Annalu Erwin.





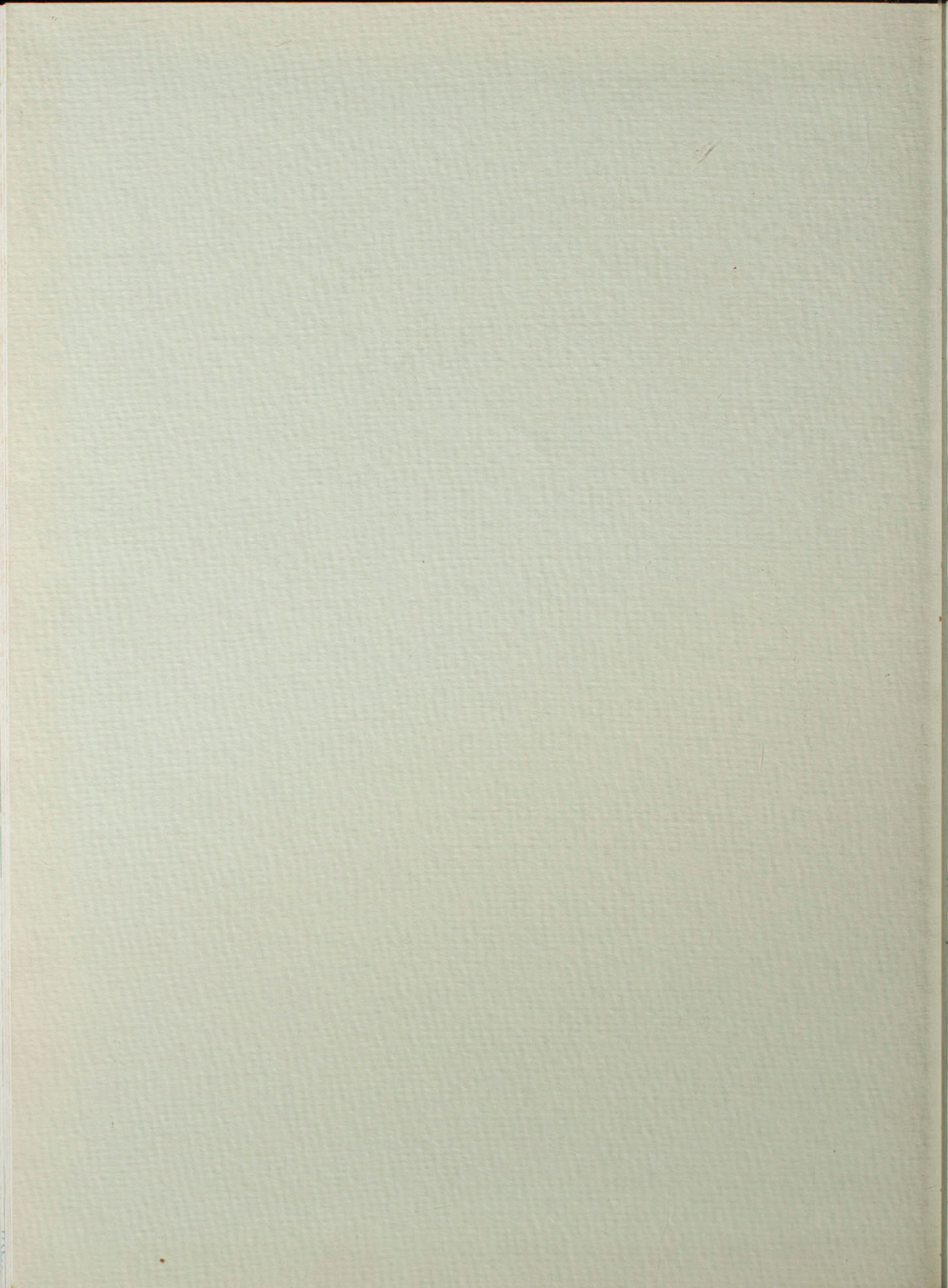

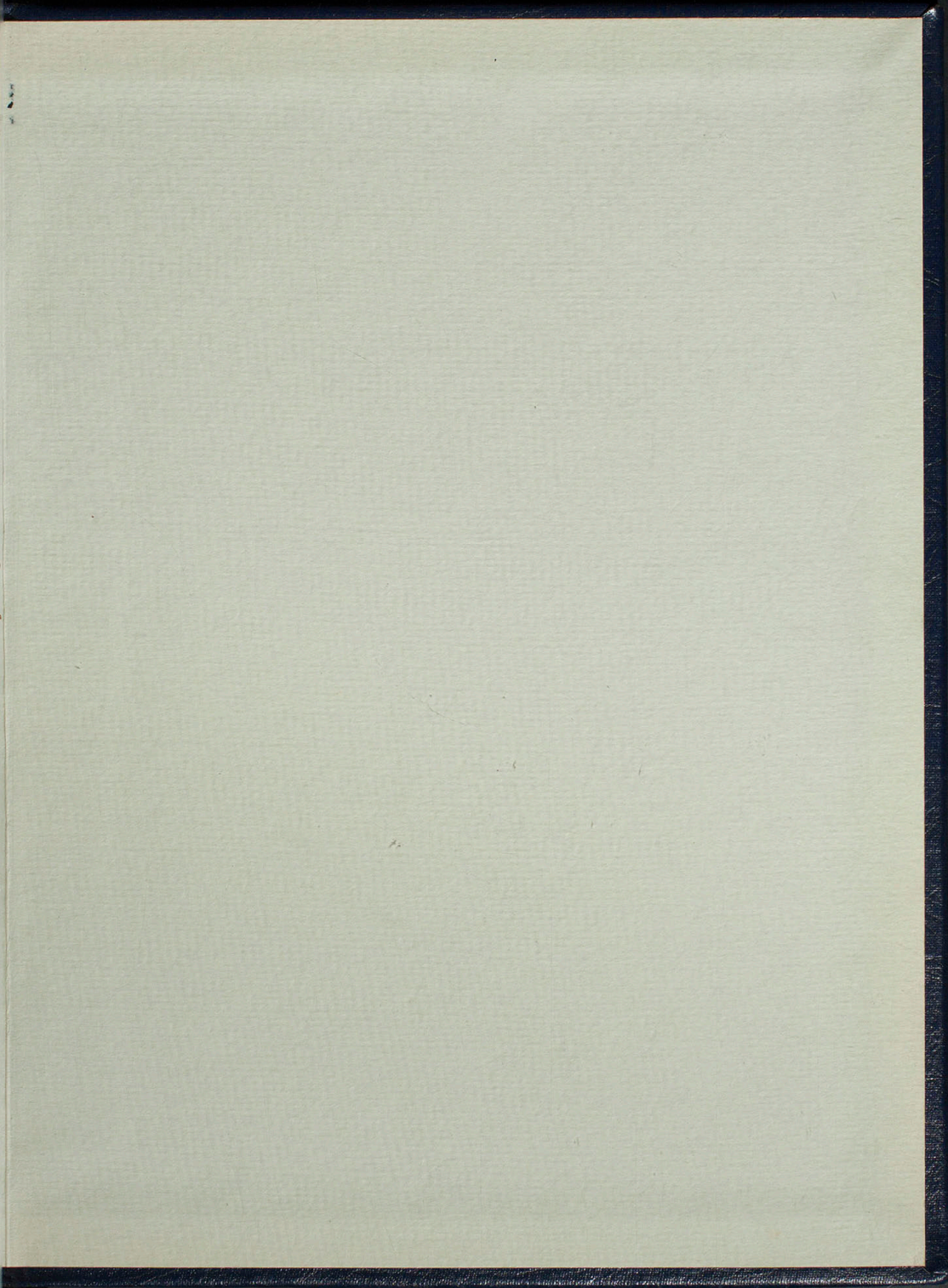

UNIVERSITY  
OF CHICAGO  
CHICAGO