

nineteen hundred



ECHO

NORTHEAST MISSOURI STATE TEACHERS COLLEGE



What's all the Chee



ring

4 Boots



It's Fun 666



Bulldogs in a Tangle



Nancy Gives Echo a Toot

"C'mon, You Guys!"

Dean Selby Decorates an M.A.



It's

Serious..



and Especially, It's YOU...

In The

ECHO

Foreword

OVER 1,000 FACES—

From President Ryle to the newest freshman; from formal poses of Homecoming or Echo Queens to fightin' action shots of the M.I.A.A. Champion Bulldogs; from technicolor opening pages to cartoon-packed division pages; and a host of officers, clubs, fraternities, sororities, classes, plays, lettermen, Trump Night, Homecoming, four snap pages—they're all here!

Little Sir Echo, theme of the past three Echoes, has been put to rest . . . This year It's Who We Are, It's What We Do . . . and especially, IT'S YOU!

Contents

- ADMINISTRATION, FACULTY
- STUDENTS
- ORGANIZATIONS, ACTIVITIES
- ATHLETICS







RMR

*Administration
and
Faculty*



HUBERT WHEELER
Regent Ex-Officio

State Commissioner of Education

Hubert Wheeler, State Commissioner of Education, who carries out the duties of the State Board of Education, is supervisor of all of Missouri's public schools. To keep in close contact with the policies and management of the college, he meets with the Board of Regents of our college as an ex-officio member.

Among the duties of Mr. Wheeler is the execution of the general functions of the State Board of Education: the improving of all phases of instruction concerned with public education, health, and general welfare of learners on various levels, and the assisting in effectively organizing, managing, and financing the education program of the state.



CHESTER C. CALVERT
*State Supervisor of Public Schools
Northeast Missouri District
Offices in Shelbina, Mo.*



GLENN WALKER
*Area Inspector of Adult Education
Northeast Missouri District
Pickler Memorial Library*

Board of Regents

The highest administrative and governing body of the Teachers College is the Board of Regents, composed of seven members.

Members of this year's Board of Regents were: W. A. Cable, Hannibal, president; P. M. Marr, Milan, vice-president; Edward E. Swain, Kirksville, secretary; Herbert I. Sears, La Plata; W. A. Bagley, Shelbina; and Newton Waples, Kahoka.

Hubert Wheeler, State Commissioner of Education, is a member ex-officio of the Board.

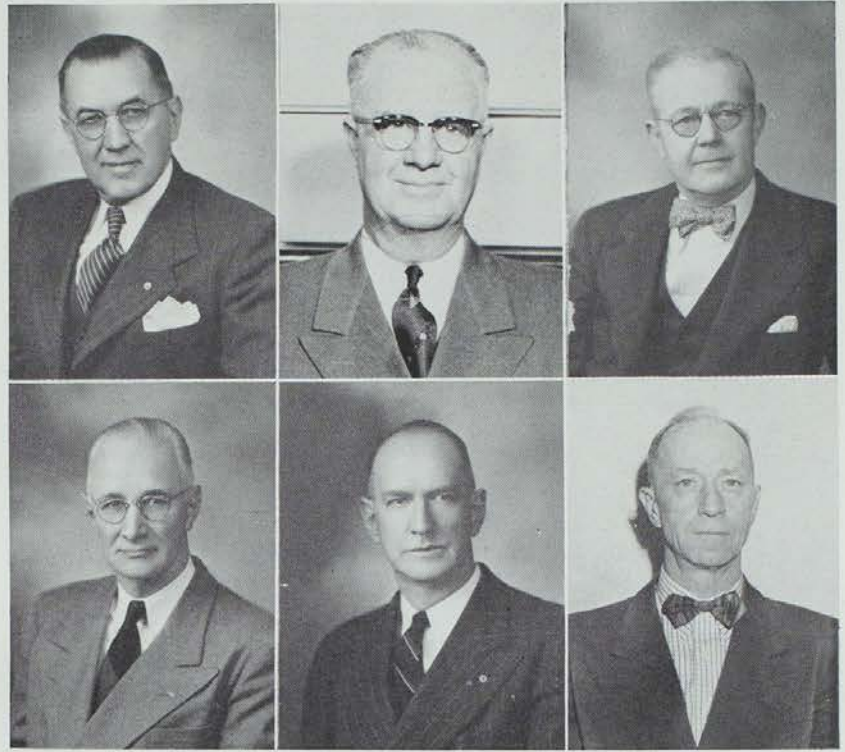

Top row: W. A. CABLE, Hannibal, *president*; W. A. BAGLEY, Shelbina; EDWARD E. SWAIN, Kirksville, *secretary*.
 Second row: HERBERT I. SEARS, La Plata; P. M. MARR, Milan, *vice-president*; NEWTON WAPLES, Kahoka.

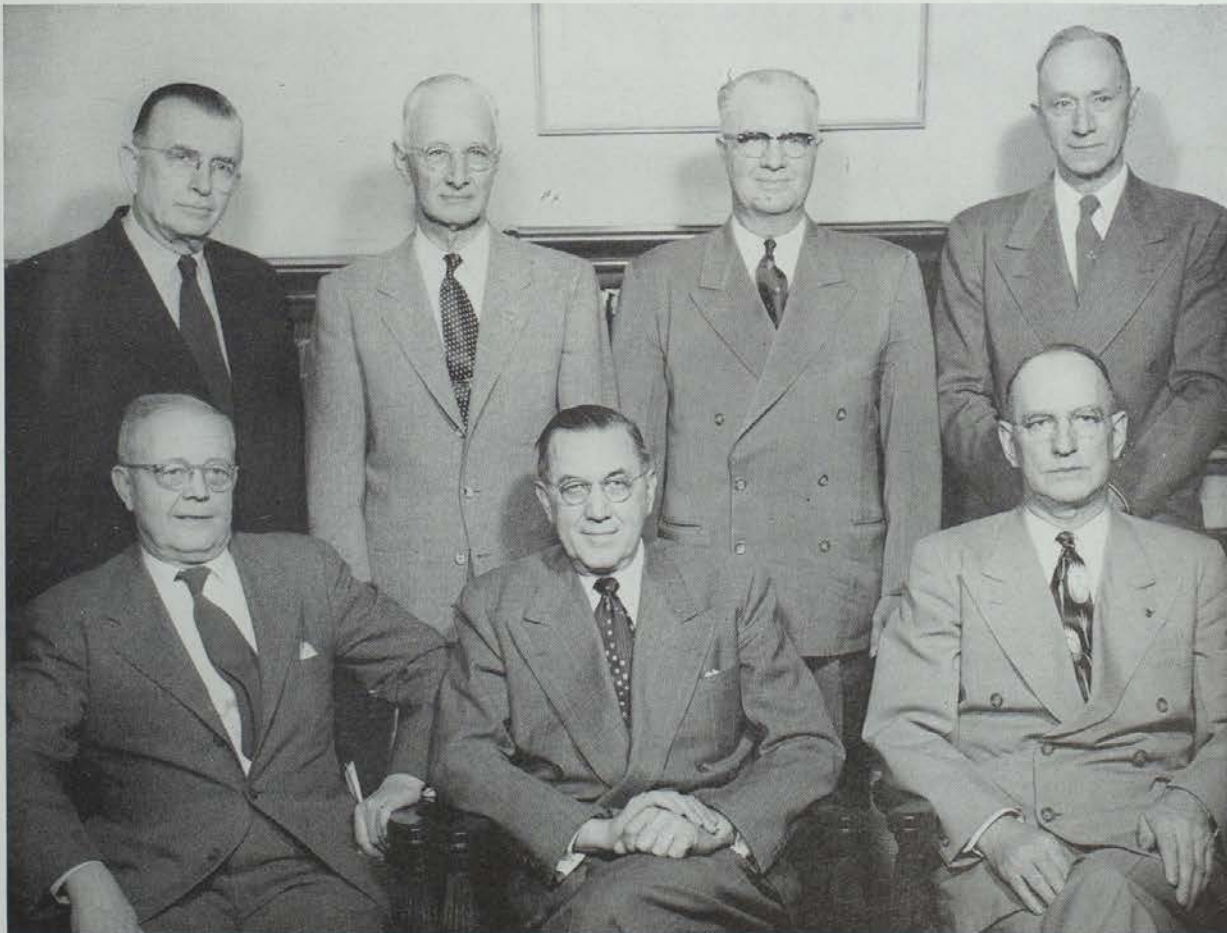

Front row: EDWARD E. SWAIN, W. A. CABLE, P. M. MARR.
 Second row: DR. WALTER H. RYLE, HERBERT I. SEARS, W. A. BAGLEY, NEWTON WAPLES.



Mom and Dad pose with President Ryle on Parents Day, including Mr. Clifton Cornwell, representing the parents of the sophomore class; Lieut. F. H. Dennison, junior class; Mr. W. A. Bagley, freshman class, and Mrs. F. C. Heimer, senior class



Johnny Koo presents his portrait of President Ryle



Waving the "Old Hickory Stick," Dr. Ryle cites another win over Maryville



Chatting at the Historical Society Banquet: Dr. Ryle, H.I.H. Archduke Otto; Charles Esterline, Historical Society President

President



DR. WALTER H. RYLE
President Northeast Missouri State Teachers College

Dr. Walter H. Ryle, who has been President of the Northeast Missouri State Teachers College since 1937, has maintained the highest standards for the college. President Ryle, a thorough scholar, makes every effort to see that the students of the college have the best in faculty and equipment.

Many improvements, both in educational programs, faculty, and in beautifying the physical aspects of the campus have been made during his years at the Teachers College.

Under President Ryle's administration the college has maintained an outstanding teacher-education program and a campus that is one of the most beautiful in the state.

The President is always available for consultation and finds time for friendly visits all over the campus.



MRS. RYLE



MAUREEN WILLIAMS AND SHIRLEY WARES
Secretaries



ROBERT L. MCKINNEY
Assistant to the Office of the President

Assistant to the Office of President

The assistant to the President, Lt. Col. Robert McKinney, has the main function of representing the president, both on and off the campus.

Having served the past three years as special assistant to the Inspector General at the Pentagon in Washington, Col. McKinney is this year serving as Inspector General of the 417th Engineer Aviation Brigade in the Far East.

This office maintains the Alumni Bureau, develops a sound public relations program, and prepares many of the official publications for the college.



CHARLES ELAM
Alumni Secretary



ORVILLE BOWERS
Registrar

The business of the Office of the Registrar is to preserve the integrity of the credit of the Teachers College and to keep the academic books of the school.

It is the duty of this office to admit students, to keep a complete record of the credits of all students, and to prepare a list of those applicants who meet all of the requirements for graduation.

Registrar



WANDA FILKINS
Secretary

FRANCES LINGENFELTER
Secretary

Dean of Instruction

Dr. P. O. Selby was appointed Dean of Instruction last August, 1954, by the Board of Regents, succeeding Dr. Robert Aukerman. Dr. Selby had previously served as Head of the Division of Business Education and as Acting Dean for two summer quarters.



DR. P. O. SELBY
Dean of Instruction



Dr. Selby at his new desk as Dean of Instruction

The primary duty of Dean Selby as Dean of Instruction is conducting the educational program of the Teachers College. In all his activities he works closely with the Office of the President and the Office of the Registrar. Among his duties are formulating and activating a program of supervision of instruction, acting as chairman of the Division of Instructional Service, acting as chairman of the Faculty Council, the Graduate Council, and the Curriculum Committee.

The Dean has full charge of all arrangements for the Baccalaureate and Commencement services. In addition he supervises a program of registration for the students, prepares the general bulletin of the college, the schedule of classes, and arranges the weekly assembly programs.



BETH HARING
Secretary



ELI F. MITTLER
Head of the Division of Extension Service

The Division of Extension Service

The Division of Extension Service deals with those activities which extend the services of the college to all communities of northeast Missouri.

This division is divided into several bureaus. Among these bureaus are the Placement Bureau, which assists students and alumni in securing positions for which they are qualified; the Field Service, which seeks to inform high school students as to the nature of modern educational problems; and the Correspondence and Extension Learning which aids those who are unable to attend the college.

One bureau directs the high school academic contests held on the campus each year, and another has charge of a rental library of films.



HELEN BULICK AND CAROLE STOOKEY
Secretaries



RICHARD ST. CLAIR
*Field Counselor
(On Leave)*



NOAH P. RICHARDSON
*Director of Bureau of Correspondence and
Extension Teaching*



FOREST L. CROOKS
*Director of Audio-Visual Education and
Program Service*

The Division of Business Service



PETE NICOLETTI
Head of the Division of Business Service

The Division of Business Service is responsible for taking care of the business and financial books of the Teachers College. Through this division all institutional purchases and disbursements are made. It has charge of the store rooms and warehouses of the college. A stenographer and duplicating service for the faculty are also maintained by this division.



MRS. CARTER
Stenographic Office



MRS. BLACK
Switchboard Operator



PHYLLIS DUDGEON
Bookkeeper



KATHLEEN BOHON
Bookkeeper



SHIRLEY KING
Stenographer



DR. C. H. ALLEN
Head of the Division of Personnel Service

The Division of Personnel Service

Dealing with personal problems of the student body is the Division of Personnel Service, under the direction of Dr. C. H. Allen.

Through this division assistance with health, economic, social, educational, and vocational problems is given.

The Office of the Dean of Women is a part of the Division of Personnel Service. She is responsible

for setting up a social calendar of activities on the campus.

The Dean of Women, Dr. Pauline Knobbs, is also in charge of student housing. She assists the student in social or personal problems.

The social sororities on the campus work with this office through the Pan Hellenic Council, of which Dr. Knobbs is sponsor.



DR. PAULINE KNOBBS
Dean of Women



LULA ALLEN
Counselor



DR. RALPH HOUSE
Director of Clinical Service

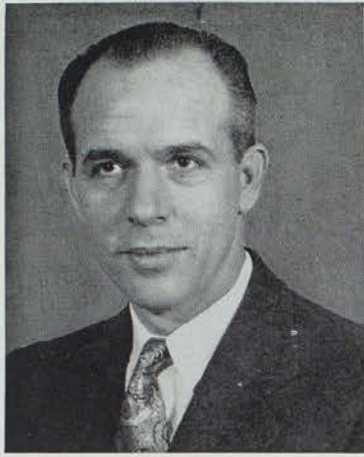

ANDREW SHOOK
Director of Speech Clinic



DR. JOHN L. BIGGERSTAFF, JR.
College Physician



ALMA K. ZOLLER
College Nurse



A typical day in the Personnel Office—Busy!

Admissions Office

The Admissions Office, under the supervision of Kenneth C. Sykes, Director of Admissions, was created to assist prospective students before they arrive on the campus to enroll in the college.

Both by mail and personal contacts, questions about many subjects are answered through this office.

Other duties of this office include the operation of the news bureau for the college, and doing the photography for the school, which is used for illustrating official publications of this school and for a matter of record.



KATHERINE KEARNEY
Secretary

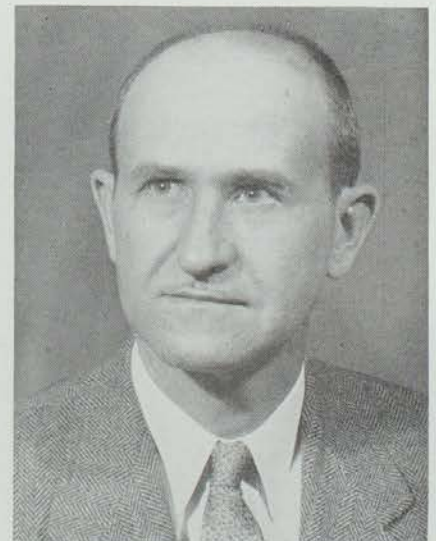

KENNETH C. SYKES
Director of Admissions Office



HOWARD G. MORRIS
Head of the Division of Maintenance Service

The Division of Maintenance Service

The job of keeping the buildings and grounds of the Teachers College in good shape is carried out through the Division of Maintenance Service.

Painting, repairing and cleaning the buildings, and planting flowers and shrubs, shoveling snow and keeping the lawns in good condition, have made a most beautiful campus.

Under the direction of the Head of the Division, Howard Morris, there are engineers, custodians, firemen, carpenters, painters, electricians, night watchmen, and gardeners.



BETTY ROSEBERRY
Secretary



*Front row, left to right, LEO SAMUELS, W. E. PATTERSON, O. E. HAWKINS, TED LAIR, CHARLES SPEARS, EUGENE BARCLAY, LORA KEIM.
Second row: DAN FUNK, HARLIE HANES, CARMIE NIECH, S. P. HOLMAN, CARL GUFFEY, ERNEST BAUER, B. L. MOORE.*

Libraries and Museums

The Pickler Memorial Library, named for a former faculty member, has over 125,000 books, including public documents, pamphlets, bound periodicals, and bound newspapers. The library also houses several special collections, including the Glenn Frank Memorial Library, the Laughlin contribution of research, a Missouriana collection, collections of children's literature, and the John R. Kirk Library.

The Violette Museum is housed in the basement of the John R. Kirk Memorial.

It houses a collection of antiques and souvenirs, such as a suit of medieval armor, guns, a loom, and farm machinery used in early American times.

Many people donate articles which they wish to have preserved.



ETHEL HOOK
Director of Libraries and Museums



SYLVA BROWNE
Librarian



BESSIE BROWNING
Cataloguer

Bottom Left: James Neilson gives visiting parents and students a tour of the Violette Museum in the basement of Kirk Memorial.

Bottom Right: Students study for finals in the main reading room of Pickler Library.





Serving hundreds of student residents are left to right: Richard McAnaw, Missou Hall student assistant; Mrs. Eva Ewing, Housemother; Onie May Conlon, student assistant in Blanton; Mac Howard, student assistant in Nason and Dorm C.

Student Housing

Big news in the dormitories this year was the opening of Nason Hall to men students, as well as a newly-painted Rose Lounge and a spanking-new television set in Blanton.

Providing accommodations for over 265 students, Blanton and Nason Halls boast maple furnishings, cafeteria, lounges, laundry rooms, table-tennis rooms, and the ever-ready Snack Bar filled with goodies.

Besides Nason, men students also reside in Dorm C, the re-modeled Missou Hall and the "Kennel" athletic dorm for the Bulldogs.

For married students, 40 large low-rent apartments are available. These apartment may be obtained either furnished or unfurnished.



Blanton and Nason Halls: Pretty as a Picture



ROSIE RANSOM
Cafeteria Manager



Dorm Council Officers pause in Rose Lounge, left to right: Betty Overton, treasurer; Pat Redding, secretary; Janys Ann Murphy, president; Onie May Conlon; Darlene Rettinghaus, vice-president.



"Good to the last bite" say these hungry students in Blanton Cafeteria



If Santa would only come to Nason . . .



Missou Hall Men Take Time Out From Studies and TV



They danced at Valentine's



And they studied, too!

Home Economics



MARGARET WARHURST, Instructor in Home Economics; Head, Division of Home Economics; A.A., Christian College; B.S. in Ed., M.Ed., University of Missouri; Graduate student, Northeast Missouri State Teachers College.

GERALDINE GOSCH, Instructor in Clothing & Textiles; A.B., Southwestern College, Winfield, Kans.; Student, Colorado University, Wichita University, Kansas State; M.S., Kansas State, Manhattan.

LLORA B. MAGEE, Professor Emeritus of Home Economics (1954); Student, Stout Institute; Ph.B., University of Chicago; A.M., Ph.D., Teachers College, Columbia University; Graduate Student, University of Minnesota.

Health and Physical Education Faculty



Health and Physical Education



Top Row:

NORMAN E. WHITE, Professor of Physical Education; Head, Division of Health and Physical Education; A.B., Iowa State Teachers College; M.Ed., University of Missouri; Ph.D., Indiana University.

KENNETH L. GARDNER, Instructor in Physical Education; Track Coach; B.S. in Ed., A.M., Northeast Missouri State Teachers College.

W. BOYD KING, Instructor in Physical Education; Basketball Coach; B.S. in Ed., Northeast Missouri State Teachers College; A.M., University of Missouri.

DELBERT E. MADDOX, Part-time Instructor in Physical Education; B.S. in Education, Northeast Missouri State Teachers College; A.M., University of Missouri; Graduate Student, Teachers College, Columbia University.

Second Row:

MARY ANN MOOK, Assistant Instructor in Physical Education; B.S. in Ed., Northeast Missouri State Teachers College.

MARTHA SPATH, Instructor of Physical Education for Women; B.S. in Ed., Northeast Missouri State Teachers College; A.M., University of Missouri.

MAURICE WADE, Football Coach; A.B., University of Tulsa; A.M., Northeast Missouri State Teachers College.

ALMA K. ZOLLER, Instructor in Health, College Nurse; B.S. in Ed., Northeast Missouri State Teachers College; R.N., Englewood Hospital School of Nursing, Chicago.

Science and Mathematics



Science and Mathematics Faculty



Top Row:

WRAY M. RIEGER, Professor of Chemistry; Head, Division of Science and Mathematics; Student, Northeast Missouri State Teachers College; A.B., University of Missouri; M.S., University of Chicago; Ph.D., University of Southern California.

MAX E. BELL, Associate Professor of Botany; B.S., Parsons College; M.S., Ph.D., Iowa State College.

JOHN D. BLACK, Professor of Zoology; A.B., University of Kansas; A.M., University of Indiana; Ph.D., University of Michigan.

Second Row:

WILLIS J. BRAY, Professor Emeritus of Chemistry, (1952); B.Pd., State Normal School, Cape Girardeau; A.B., B.S. in Ed., A.M., Ph.D., University of Missouri.

LEWIS C. CLEVINGER, Professor Emeritus (1954) of Botany; B.S. in Ed., Northeast Missouri State Teachers College; A.M., George Peabody College; Graduate Student, University of Chicago; Ph.D., Cornell University.

JAMES E. CRITES, Professor of Physics; B.S., Washington State College; A.M., Columbia University; Ph.D., Indiana University.

Third Row:

G. HAROLD JAMISON, Professor of Mathematics; B.S., A.M., University of Chicago; Graduate Student, University of Chicago, University of Missouri.

ALBERT P. KLINE, Professor of Chemistry; Student, Harvard University, Boston University, Temple University; A.B., Maryland College; Ph.D., The Johns Hopkins University.

VIVIAN W. KLINE, Assistant Professor of Mathematics; A.B., Lincoln Memorial University; A.M., Western Maryland College; Graduate Student, The Johns Hopkins University, Harvard University.

Fourth Row:

DEAN A. ROSEBERY, Professor of General Science; B.S. in Ed., Northeast Missouri State Teachers College, Kirksville; Ph.D., Virginia Polytechnic Institute, Blacksburg; Graduate Student, Alabama Polytechnic Institute, Auburn.

Business Education



CHARLES E. KAUZLARICH, Professor of Business Education; B.S. in Ed., Northeast Missouri State Teachers College; A.M., Ph.D., State University of Iowa.

EUGENE CROARKIN, Instructor in Business Education; B.S. in Ed., A.M., Northeast Missouri State Teachers College; Student, Wright Junior College, Northwestern University.

HAROLD MICKELSON, Instructor in Business Education; B.S. in Ed., A.M., Northeast Missouri State Teachers College; Graduate Student, Indiana University.

Second Row:

RALPH MONAY, Associate Professor of Business Education; A.B., A.M., Ohio State University; Graduate Student, University of California, Indiana University.

PAUL O. SELBY, Professor of Business Education and Dean of Instruction; B.S. in Ed., State Normal School; Student, Northwestern University; A.M., University of Missouri; Ph.D., University of Iowa.



Business Education Faculty



OTHO L. BARNETT, Assistant Professor of Drafting; Head, Division of Practical Arts; B.S. in Ed., Northeast Missouri State Teachers College; M.Ed., University of Missouri.

NORVELL C. ALLEN, Assistant Professor of Agriculture; B.S. in Agriculture, A.M., University of Missouri; Graduate Student, University of Missouri, University of Minnesota.

DUANE R. COLE, Instructor in Metals; B.S. in Ed., Northeast Missouri State Teachers College; M.S., Iowa State College.

WILLIAM T. MINOR, Assistant Professor of Woodworking; B.S. in Ed., Northeast Missouri State Teachers College; M.S., Iowa State College; Graduate Student, Iowa State College, Bradley University.



Practical Arts

Practical Arts Faculty

Top Row:

LUCY SIMMONS, Professor of American History; Head, Division of Social Science; A.B., B.S. in Ed., University of Missouri; A.M., University of Chicago; Graduate Student, Columbia University; University of Southern California; Ph.D., University of Colorado.

WALTER A. BROWNE, Professor of Geography; A.B., Southwest State College, Springfield; A.M., Ph.D., George Peabody College for Teachers.

EARL C. CUNNINGHAM, Professor of Religious Education and Philosophy (On Leave); A.B., West Virginia University; B.D., Colgate-Rochester Divinity School; M.S., University of Missouri; Ed.D., University of Missouri.

HAMILTON P. EASTON, Associate Professor of Modern European History; A.B., A.M., University of Michigan; Ph.D., University of Texas.

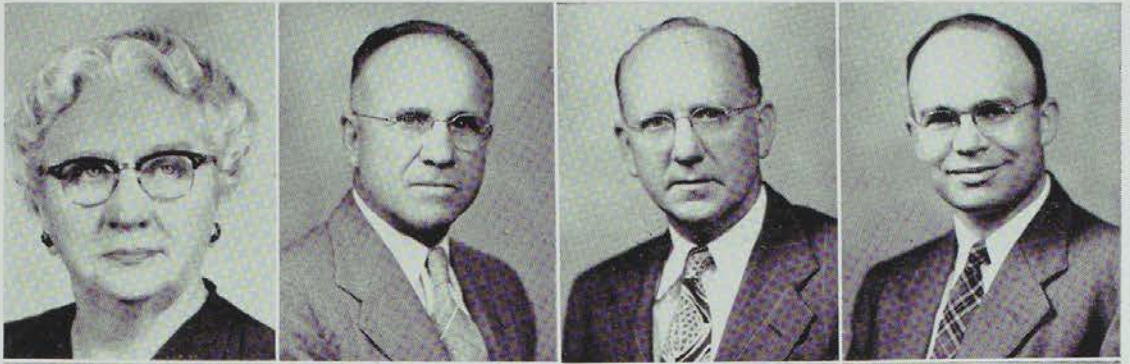

Second Row:

JAMES F. HOOD, Assistant Professor of Early European History; A.B., M.H., Ph.D., University of Illinois.

PAULINE D. KNOBBS, Associate Professor of Social Science Education and Dean of Women; B.S. in Ed., Northeast Missouri State Teachers College; A.M., Ph.D., George Peabody College; Graduate Student, University of Chicago, University of Wisconsin, University of Minnesota; Rosenthal Fellow, George Peabody College, 1943-1944.

GILBERT C. KOHLENBERG, Associate Professor of English History; A.B., Shurtleff College, Alton; A.M., Washington University; Ph.D., University of Illinois.

EUGENE A. MAWHINNEY, Associate Professor of Government; B.S. in Ed., A.M., University of Maine; Graduate Student, University of Illinois.



Third Row:

NO-YONG PARK, Research Lecturer on World Peace and Far Eastern Affairs; A.B., University of Minnesota; A.M., Ph.D., Harvard University; Lecturer at New School of Social Research, New York; Western Reserve University; University of Minnesota.

BING KUN SHAO, Assistant Professor of Economics; A.B., National Peiping University; M.S., Oregon State College; Ph.D., University of Wisconsin.

RUTH TOWNE, Assistant Professor of American History; B.S. in Ed., Northeast Missouri State Teachers College; A.M., University of Missouri; Ph.D., University of Missouri; American University, Washington, D.C.



Social Science

Social Science Faculty

Language and Literature

Language and Literature Faculty



Top Row:

ROBERT M. RODNEY, Professor of Literature; Head, Division of Language and Literature; B.S., Trinity College; A.M., University of Michigan; Ph.D., University of Wisconsin.

BERENICE B. BEGGS, Assistant Professor of English Education; B.S. in Ed., Northeast Missouri State Teachers College; A.M., George Peabody College for Teachers; Graduate Student, University of Missouri; University of Southern California, Northwestern University.

SHEROD J. COLLINS, Assistant Professor of Speech; B.S. in Ed., Northeast Missouri State Teachers College; A.M., University of Missouri; Graduate Student, State University of Iowa.

VERA E. FAWCETT, Associate Professor of English; B.S. in Ed., Kansas State Teachers College, Emporia; A.M., University of Kansas; Ph.D., George Peabody College; Graduate Student, University of Iowa.



Second Row:

HANS H. HAGEMANN, Associate Professor of German; A.B., Clark University; A.M., Ph.D., University of Wisconsin; Graduate Student, University of Berlin.

JACK HENSLEY, Instructor in Dramatics; B.A., Southeast Missouri State College, Cape Girardeau; M.S., University of Wisconsin.

FLORA KEARNEY, Assistant Professor of Literature; A.B., College of William and Mary; A.M., Radcliffe College; Ph.D., University of Maryland; Student, Tulane University.

VIOLA A. MAGEE, Instructor in Latin; B.S. in Ed., Northeast Missouri State Teachers College; Graduate Student, University of Colorado, Vanderbilt University; A.M., George Peabody College.



Third Row:

MICHEL ROBT. RAMON, Associate Professor of Spanish; B.A., Saint John Baptist College, Barcelona, Spain; A.M., Washington University, St. Louis; Graduate Student, Northwestern University.

ANDREW SHOOK, Associate Professor of Speech Correction; B.A., College of the Pacific; A.M., College of the Pacific, Stockton.

AGNES SLEMONS, Assistant Professor of English and Journalism; Graduate, Mary Baldwin Seminary, Staunton, Virginia; B.S. in Ed., A.M., University of Missouri; Graduate Student, University of Missouri; Northwestern University.

NAN E. WADE, Professor of Modern Languages; A.B., B.S. in Ed., A.M., Ph.D., University of Missouri; Graduate Student, University of Indiana, National University of Mexico; Private Study in Europe.

Fourth Row:

ELIZABETH WORRELL, Instructor of Speech; A.A., Hardin College; B.S., University of Missouri; M.S., Northwestern University; Graduate Student, University of Wisconsin, Northwestern University.



Top Row:

KARL E. WEBB, Professor of Theory and Instrumental Music; Head, Division of Fine Arts; Student, Milliken Conservatory, Chicago; B.S. in Ed., Northeast Missouri State Teachers College; A.M., University of Missouri; Graduate Student, University of Iowa; University of Michigan, George Peabody College.

JOHN L. BIGGERSTAFF, Professor Emeritus of Music (1951); B.M., American Conservatory, Chicago; Certificate in Composition, Institute of Musical Art of the Juilliard School of Music, New York City.

KURT BALLARD, Assistant Professor of Applied Arts; Student, National Academy of Design, New York City; B.S. in Ed., Southeast Missouri State Teachers College; Student, Southwestern Baptist Seminary; A.M., George Peabody College for Teachers.

DEAN B. BOWMAN, Instructor of Fine Arts (On Leave); B.F.A., University of Nebraska; M.F.A., State University of Iowa; Graduate Student, State University of Iowa; Special Study, Art Students League of New York City.

Second Row:

HAROLD CLEVELAND, Assistant Professor in Band Music (Temporary); B.S. in Ed., A.M., Northeast Missouri State Teachers College; Student, University of Missouri.

IRENE DAILEY, Instructor in Piano and Theory; B.S. in Ed., Northeast Missouri State Teachers College; Student, American Conservatory of Chicago; M. Music, Northwestern University School of Music.

JOHN C. GOETZE, Instructor in Instrumental Music; B.S. in Ed., Northeast Missouri State Teachers College; A.M., State University of Iowa; Graduate Student, University of Iowa.

LEON C. KAREL, Associate Professor of Theory; B. Mus., A.M.; Ph.D., State University of Iowa.

Third Row:

FREDERIC A. KIRCHBERGER, Associate Professor of Piano; Graduate State Conservatory, Wuerzburg, Germany; Student, Klindworth Conservatory, Berlin, Germany; Diploma, Juilliard School of Music, New York; A.M., Teachers College, Columbia University; Student under Mayr-Mahr, Berlin; H. Zilcher, Wuerzburg.

NITA RUTH PATTERSON, Instructor of Applied Arts (Temporary); B.S., Northeast Missouri State Teachers College; A.M., Teachers College, Columbia University; Student, University of Chicago, University of Wisconsin, Claremont College, Syracuse University; U.S.C., Washington University; University of Hawaii.

PAUL STRUB, Assistant Professor of Band Music (On Leave); B.S. in Ed., A.M., Northeast Missouri State Teachers College; Graduate Student, Indiana University; University of Kansas.

RALPH E. VALENTINE, Associate Professor of Music Education; B.S. in Ed., Northeast Missouri State Teachers College; Student, State University of Iowa; A.M., Teachers College, Columbia University; Graduate Student, University of Missouri, Columbia University; Student of Voice under Alvin Wilson, D. R. Gebhart, Hans Seitz, William Juanasheck, Paul Althouse.

Fourth Row:

PHRADIE WELLS, Assistant Professor of Vocal Music; B.S. in Ed., Northeast Missouri State Teachers College; Student of Voice under Oscar Saeger, William A. Brady, Estelle Liebling, William A. Bachner; Member of Metropolitan Opera Company, 1922-34.



Fine Arts

Fine Arts Faculty

First Row:

IVAN E. MILLER, Professor of Education; Head of Division of Education; B. Mus., Colorado State College; A.M., Ed.D., University of Denver.

C. H. ALLEN, Professor of Psychology; Head of the Division of Personnel Service; Graduate, Mississippi State Normal College, Hattiesburg; B.S., A.M., Ph.D., George Peabody College for Teachers; Graduate Student, University of Chicago.

FOREST L. CROOKS, Director of Audio-Visual Education; Instructor in Education; B.S. in Education, Northeast Missouri State Teachers College; A.M., University of Missouri; Graduate Student, University of Missouri.



Second Row:

RALPH HOUSE, Professor of Remedial Reading; Director of Clinical Service; B.S. in Ed., Northeast Missouri State Teachers College; A.M., University of Missouri; Ed.D., Pennsylvania State College.

GLENN F. LESLIE, Professor of Elementary Education; B.S. in Ed., Central Missouri State College, Warrensburg; A.M., Ed.D., University of Missouri.

CHARLES W. MARTIN, Professor of Education; B.S. in Ed., State Teachers College, Cape Girardeau; A.M., Ph.D., University of Missouri.

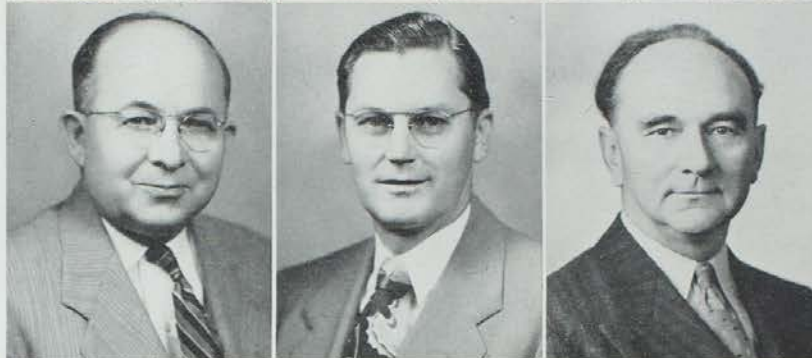

Third Row:

ELI F. MITTLER, Head of Division of Extension Service; Assistant Professor of Education; B.S. in Education, Central Missouri State College; A.M. University of Missouri; Graduate Student, University of Missouri.

CLARENCE MURPHY, Associate Professor of Guidance; B.S. in Ed., Northeast Missouri State Teachers College; A.M., University of Missouri.

PETE NICOLETTI, Head of Division of Business Service; Instructor in Education; B.S. in Ed., Southwest Missouri State College; M.A. in Ed., University of Missouri.

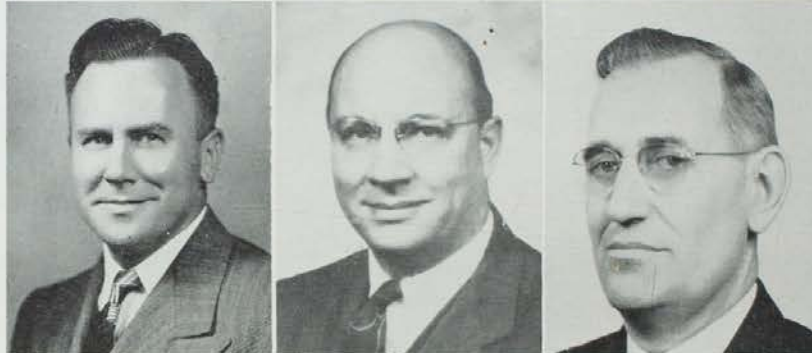

Fourth Row:

SALLIE PATTINSON, Assistant Professor in Rural Education; B.S., A.M., University of Missouri; Graduate Student, University of Missouri, Teachers College, Columbia University; University of Chicago.

FELIX ROTHSCHILD, Professor of Secondary Education; Director of Student Teaching; A.B., University of Missouri; A.M., Teachers College, Columbia University; Graduate Student, University of Southern California; Teachers College, Columbia University.

WILLIE WHITSON, Associate Professor of Primary Education; Director Student Teaching; B.S. in Ed., Northeast Missouri State Teachers College; A.M., George Peabody College; Graduate Student, University of Wisconsin, University of Chicago.



Education

Education Faculty

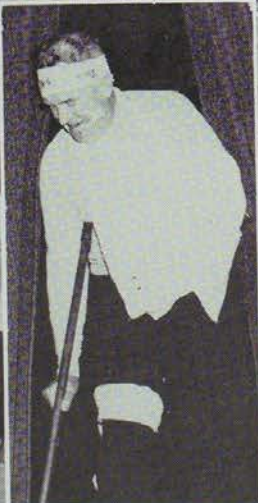

Felix Rothschild, Director of Student Teaching, receives a Lord Elgin watch from Miss Magee in honor of 43 years of service.

Kurt Ballard's art class: a bird's eye view

Registrar Bowers and Miss Zoller (below) in action on enrollment day.

Miss Worrell Shakes a Finger at her 1c Speech Class.

Dr. Ryle presents checks to dorm essay winners.

Lion-tamer Selby wows audience in faculty skit

Dr. Black signs up science majors

New faculty members galore! Front, Geraldine Gosch, Nita Patterson, Mary Ann Mook, Margaret Warburst. Back, Eugene Croarkin, Dr. Max Bell, Dr. Flora Kearney, Harold Cleveland.

Miss Wells helps Dolores McDonald over tough spots in a solo

Faculty Skit in full swing

"Nico and Ryley," Jack "The Gripper" Hensley in Faculty Skit



D.R.



Students

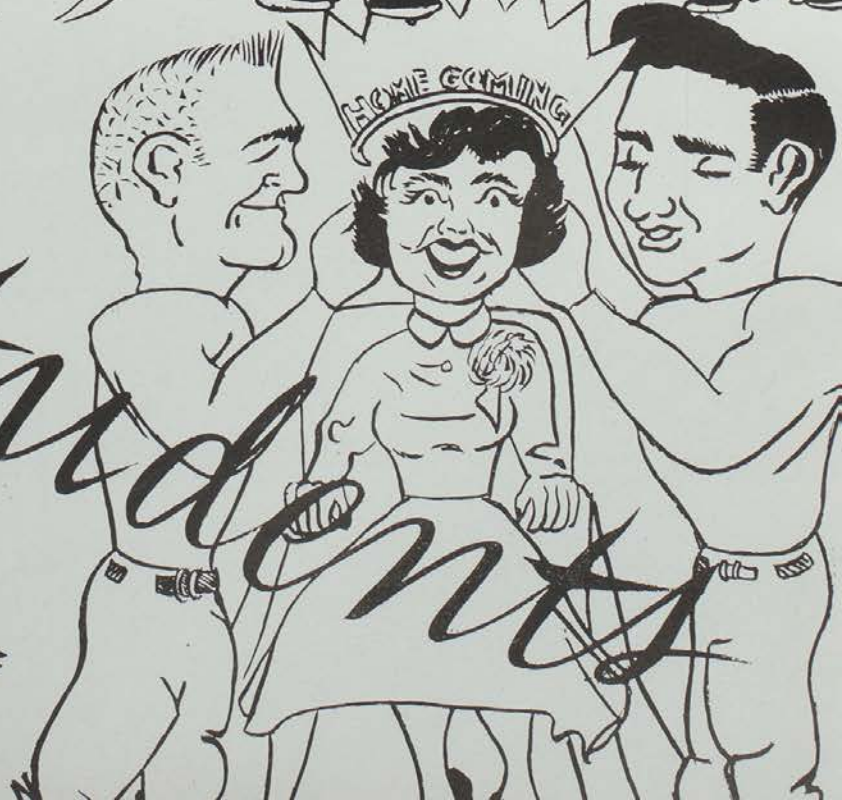

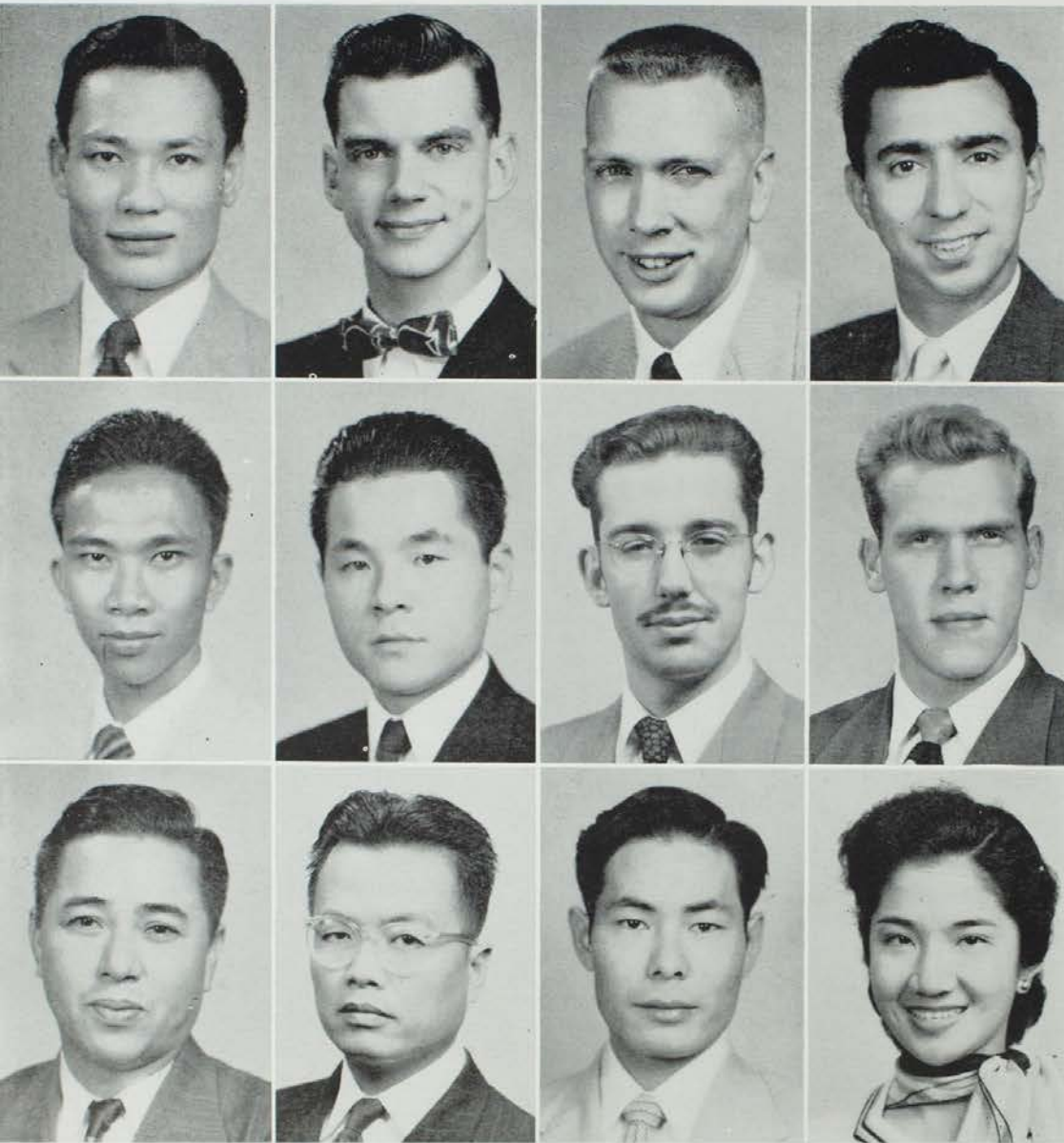

JAE DOCK CHUNG Seoul, Keora
Business Administration

EDWARD COX Troy
Music Education

ROBERT CROW Centerville, Ia.
Music

HASSAN HAKKAK Baghdad, Iraq
Business Education

NATHANIEL LAPITAN Philippines
Business Education

HAROLD LIE Seoul, Korea
Economics

JAMES NEILSON O'Fallon
History

JAMES NEWMAN Kirksville
Industrial Education
Physical Education

CHAN HYUN PAK Pusan, Keorea
Political Science

BONIFACIO SIBAYAN Philippines
Guidance

EIICHIRO TOMOYOSE Okinawa
Social Science

ERLINDA VON HEILAND
Music Philippines

Graduates

Graduate Officers, left to right:

WILLIAM CUNDIFF, *Councilman*

EDWARD COX, *President*

WILLIAM MITCHELL, *Vice-President*

SAMUEL SELLERS, *Secretary-Treasurer*

Not pictured:

MARY ANN MOOK, *Councilwoman*



Seniors

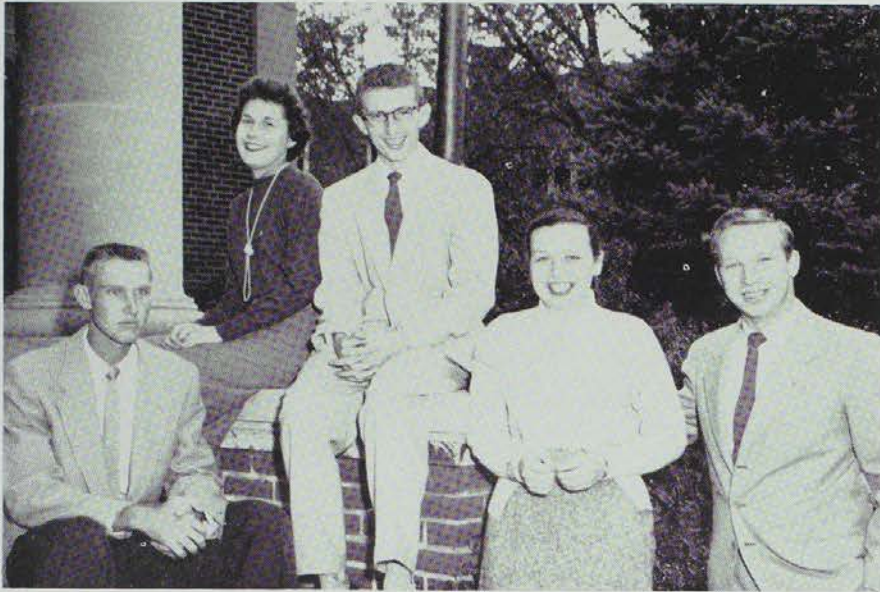

Senior Class Officers, left to right:

JACK BECK, *Vice-President*

LINDA HEIMER, *Councilwoman*

RUSSELL HARRISON, *President*

BETTY GOAD, *Secretary-Treasurer*

MAC HOWARD, *Councilman*

CHARLES ACUFF
Kirksville
Sigma Tau Gamma, '53-'55.

Business Education

NORMAN ATKINSON
Bowling Green

Industrial Arts

O. D. AUSTIN
Mexico

Physical Education

K-Club, '53-'55; Football Letterman, '51-'54; Track.

ALEJANDRO AVILEZ
Sanderson, Texas
Aeolian Club, '54-'55.

Music

RON BAILEY
Mt. Pleasant, Ia.

English, Speech

Blue Key, '53-'55; Kappa Delta Pi, '54-'55; Pi Kappa Delta, '53-'55; College Players, President, '54-'55; Alpha Kappa Lambda, President, '54-'55; Councilmember-at-large, '54-'55; Regents Debate Award, '54; Interfraternity Council, President, '54-'55; Alpha Phi Sigma, '53-'55; Who's Who, '54-'55; Debate, '53-'55; Student Mentor, '54.

VIRGINIA BAKER
Summersville
Colhecon Club, '52-'55.

Business Education

FRANCES BALDRIDGE
Newtown

Elementary Education

Cardinal Key, '53-'55; Kappa Delta Pi, '53-'55.

JACK BECK
Edina

Physical Education

'K' Club, '53-'55; Alpha Kappa Lambda, '53-'55; King of Hearts, '54; Vice-President Senior Class, '54-'55; Basketball Letterman, '52-'55; All-Conference M.I.A.A. Basketball, NALA Second Team, '55; Track.

ALDEN BINGHAM
Kirksville

History

Historical Society, '54-'55; Romance Language Club, '54-'55; International Club, '54-'55.



Seniors



WILLIAM BOWLES *Physical Education*
Kirksville

"K" Club, '53-'55; All-Conference Football Letterman, '52-'54; Co-Captain, '54; Phi Sigma Epsilon, '53-'55.

SHIRLEY BRANTNER *Social Science*
Browning

Delta Sigma Epsilon, '53-'54; Historical Society, '53-'55; Secretary-Treasurer, '54-'55.

RICHARD BROOKHART *Business Education*
Kahoka

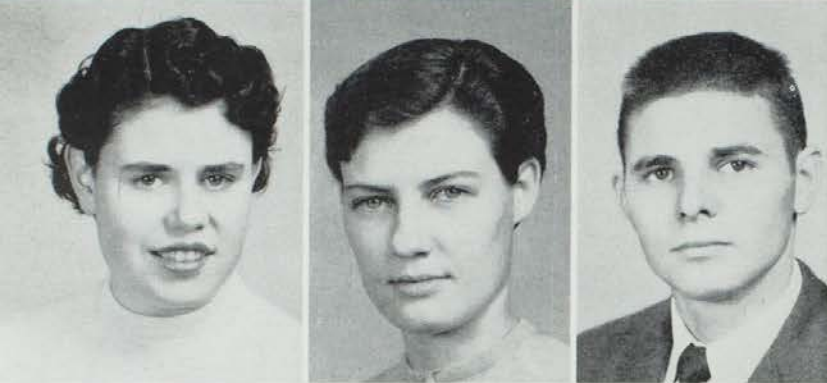

HELENE BRUN *English*
Paris, France

International Club, '54-'55; Romance Language Club, '54-'55.

JANE ANNE BUCKS *Business Education*
Frankford

Cardinal Key President, '54-'55; Who's Who, '54-'55; Alpha Phi Sigma, '53-'55; Pi Omega Pi, '54-'55.

HAROLD BURCHFIELD *Mathematics*
Mexico

Sigma Tau Gamma, '52-'55; Student Mentor, '53.

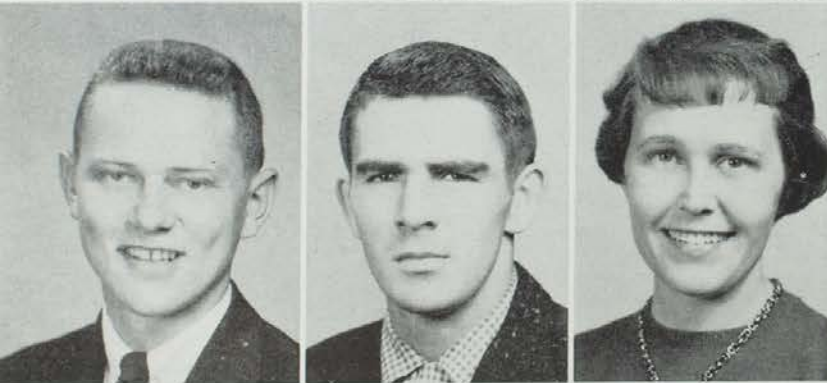

DEAN CARSON *Music*
Mexico

Band President, '54-'55; Aeolian Club, '53-'55; Sigma Tau Gamma, '53-'55; Echo King Candidate, '54; Chorus.

BILL CARTER *Physical Education*
Milan

"K" Club, '53-'55; Football Letterman, '51-'55; Phi Sigma Epsilon, Vice-President, '54-'55; All-Star M. I. A. A. Football, '53; Echo King, '55.

LOIS CASON *Elementary Education*
Kirksville



PERLEY CASSADY *Agriculture*
Worthington

JOHN CHADWICK *Industrial Arts, Business Administration*
Bloomfield, Ia.
Phi Sigma Epsilon, '53-'55.

VICTOR CHILDERS *Business Education*
Rutledge

Blue Key, '54-'55; Kappa Delta Pi, '53-'54; Pi Omega Pi, '53-'54; Alpha Phi Sigma, '50-'53.

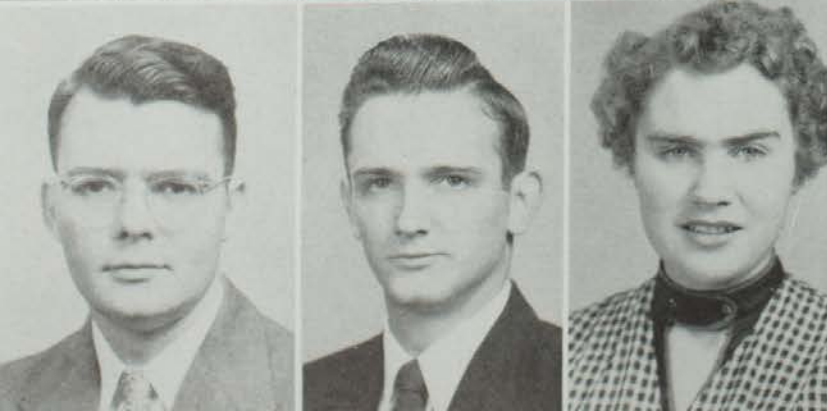

JACK COAR *Social Science*
Springfield

RICHARD COKERHAM *Industrial Arts*
Purdin

Sigma Tau Gamma, '53-'54; Industrial Arts Club, '53-'55.

ONIE MAY CONLON *Elementary Education*
Montgomery City

Seniors

JEAN DANNEMAN
Salisbury

Business Education

Pi Kappa Sigma, '52-'55, President, '53-'54; Vice-President, '54-'55; Pi Omega Pi, Secretary-Treasurer, '54; Historian, '54-'55; Pan-Hellenic Council, President, '53-'54.

DORIS DINWIDDIE
Hannibal

Music

Aeolian Club, '53-'55; Band; Orchestra.

WALLACE DOTY
Kirkville

Zoology

Pre-Osteopathic Club, '53-'54.

LAVERNE DUDECK
Kirkwood

Vocational Home Economics

Who's Who, '54-'55; Sigma Sigma Sigma, '52-'55, President, '53-'54; Pan Hellenic Council Secretary, '53-'54; Cardinal Key '53-'55; Student Council, '53-'54; Blanton House Council, President, '53-'54; International Club, '54-'55; Colhecon Club, '51-'55; State Vice President, '54-'55; Nemo Singers, '52-'53.

SHIRLEY DYE

Zoology

Moulton, Ia.

Delta Sigma Epsilon, '53-'55; Vice-President, '54-'55; Student Council, '54-'55; Student Social Committee, '54-'55; Pre-Osteopathic Club, '54-'55.

DEAN EASTERDAY
Milan

Industrial Arts

Who's Who, '54-'55; Alpha Kappa Lambda, '53-'55, Chaplain, '53-'54, Historian, '54-'55; International Club, '54-'55; Industrial Arts Club, '53-'55; Treasurer, '54-'55; Alpha Phi Sigma, '53-'54; Alpha Phi Omega, '54-'55; Student Mentor, '54; Blue Key, '55.

JEANETTE EITEL
Kirkville

Home Economics

Colhecon Club, '53-'55, Treasurer, '54-'55; Barnwarming Queen, '54; Band, '51-'52.

LINDEN EITEL
Kirkville

Industrial Arts

Agriculture Club, '51-'55, Treasurer, '54-'55; Alpha Kappa Lambda, '53-'55; Industrial Arts Club, '53-'55.

PAT ELLETT

Physical Education

Kirkville

Alpha Sigma Alpha, '52-'55; W. A. A.; Queen of Hearts, '55.

CHARLES ESTERLINE
Kirkville

Political Science

Blue Key, '53-'55, President, '54-'55; Sigma Tau Gamma, '52-'55; Echo Business Manager, '54-'55; Student Council, '52-'53; Historical Society, '53-'55, President, '54-'55; Pi Kappa Delta, '52-'55; Alpha Phi Omega, '53-'55, Vice-President, '54-'55; Who's Who, '54-'55; Romance Language Club, '54-'55; Alpha Phi Sigma, '53-'55.

JEROME FLYNN
Marceline

Business Education

Sigma Tau Gamma, '51-'52, '54-'55; Treasurer, '51-'52; Historical Society; King of Hearts, '55.

MARILYN GALLUP
Kahoka

Elementary Education

Kappa Delta Pi, President, '54-'55; Alpha Phi Sigma, '54-'55; A. C. E.; International Club.

BETTY GASTON
St. Louis

Home Economics

Colhecon Club, '53-'55, Vice-President, '54-'55.

ELEANOR GILREATH
Kirkville

Elementary Education

CHOSUKE GIMA
Okinawa

Elementary Education

International Club, '51-'55; A. C. E., '53-'55, Vice-President, '54-'55.

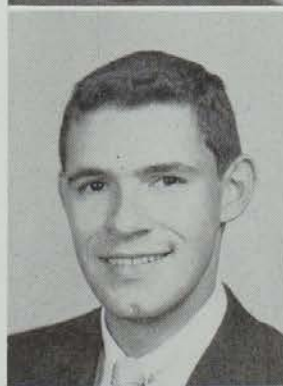

Seniors



BETTY GOAD
St. Louis

Music

Delta Sigma Epsilon, '53-'55; Chaplain, '53-'54; Student Council, '53-'54; Blanton House Council Secretary, '53; President, '54; Orchestra, Aeolian Club, '51-'55; Band, '51-'55; Secretary-Treasurer, '53-'54; Student Social Committee, '52-'53; Who's Who, '54-'55; Senior Class Secretary-Treasurer, '54-'55.

JAMES GOEKE
Greentop

Speech Correction

Sigma Tau Gamma, '53-'55; Recording Secretary, '54-'55; College Players, President, '52.

LARRY GORDON *Business Administration, Industrial Arts*
Kirksville

Phi Sigma Epsilon, '51-'52, '54-'55; Treasurer, '51-'52; Vice-President, '52-'53; Industrial Arts Club, '54-'55.

BARRY GREEN
St. Joseph

Pre-Medical

Blue Key, '54-'55; Student Council President, '54-'55; Who's Who, '54-'55; Alpha Phi Sigma, '54-'55; Alpha Phi Omega, '54-'55; Aeolian Club.

JERRY GREENE
Moulton, Ia.

Mathematics

Blue Key, '54-'55; Alpha Kappa Lambda, '53-'55; Secretary, '54-'55; Alpha Phi Omega, '54-'55; International Club, '53; College Players, '53-'55; Historical Society, '54-'55.

JERRY GREGORY
Kirksville

Science

Sigma Tau Gamma, '49, '53-'54; Alpha Phi Sigma.

EARL HAHN

Biology

St. Marys, West Virginia

SUSANNA HARDY
Hannibal

Elementary Education

College Players, '54-'55.

RUSSELL HARRISON
Portland

Political Science

Senior Class President, '54-'55; Who's Who, '54-'55; Sigma Tau Gamma, '52-'55; Historical Society, '53-'55; Junior Class Vice-President, '53-'54.

CHARLOTTE HARVEY
Knox City

Elementary Education

DONALD HEALEY

Physical Education

East St. Louis, Ill.

"K" Club, '52-'55; Student Council Treasurer, '54-'55; Football Letterman, '51-'55; Track, '52-'55.

PATRICK HEALEY
Jefferson City

Music Education

Aeolian Club, '51-'55; President, '54-'55; Sigma Tau Gamma, '52-'55; Band, '51-'55; Nemo Singers, '52-'55; Opera; Chorus; Orchestra.

LINDA HEIMER
Brunswick

Speech, English

Who's Who, '54-'55; Alpha Sigma Alpha, '52-'55; President, '54-'55; Emily Bird Small Award, '54; Pan-Hellenic Council President, '54-'55; Cardinal Key, '53-'55; Kappa Delta Pi Secretary, '54-'55; Aeolian Club, '52; College Players, '54-'55; Alpha Phi Sigma, '51-'52; Index Editor, Winter, '55; Nemos; Student Social Committee, '53.

MILTON HENDRIX
Palmyra

Zoology

ANNEGERT HESSENBRUCH
Copenhagen, Denmark

Fine Arts

International Club, '54-'55.



Seniors

Senior Sock Hop: "Check Your Shoes, Please!"

ROBERT HODGES
Worthington
Phi Sigma Epsilon, '49.

Business Education

MAGDALENE HOFFMAN
Yarrow
Colhecon Club, '53-'54.

Home Economics

FRANK HOOG
St. Louis
Pre-Osteopathic Club, '53-'55; Sigma Tau Gamma, '54-'55.

Pre-Osteopathic

NANCY HORN
Moulton, Ia.
Cardinal Key, '53-'55; Kappa Delta Pi, '54-'55; Pi Omega Pi, '53-'55, President, '54-'55; Delta Sigma Epsilon, '53-'55, Treasurer, '54-'55.

Business Education

MAC HOWARD
Hannibal
Who's Who, '54-'55; International Club, '54-'55; Exchange Scholarship to Spain, '53-'54; Aeolian Club; Blue Key, '54-'55; Sigma Tau Gamma, '52-'53, '54-'55; Freshman President, '51-'52; Student Council, '54-'55; Student Social Committee, '52-'53.

Music

VIRGIL HUDSON
Ottumwa, Ia.

Biology

JIM INLOW
Wayland
Student Council Vice-President, '54-'55; Industrial Arts Club, '53-'55; 'K' Club, '53-'55; Phi Sigma Epsilon, '53-'55; Football, '51-'54.

Physical Education

ESTHER JANES
Clarence
Cardinal Key, '54; Alpha Phi Sigma, '51-'53; Colhecon Club, '52-'54.

Home Economics

DORINE JOHNSON
Kirksville

Elementary Education



Seniors



BERTHA JONES *Elementary Education*
Milan

DOLORES JONES *Elementary Education*
Elmer
Alpha Sigma Alpha, '53-'55, Secretary, '54-'55; A. C. E., '53-'55; Alpha Phi Sigma, '52-'55.

JOHN JONES *Industrial Arts*
University City
Agriculture Club, President, '52-'53; Alpha Kappa Lambda, '53-'55; Industrial Arts Club, '53-'55.

ALLENE GORDON KELLER *Music Education*
Rothville
Cardinal Key, '54-'55; International Club, '54-'55; Delta Sigma Epsilon, '52-'55, Secretary, '53-'54; Aeolian Club, '51-'52; Band; Orchestra.

CARL KELLER *Industrial Arts*
Shelbyville
Industrial Arts Club Treasurer, '53-'54; President, '54-'55.

ESIN KENT *Chemistry*
Istanbul, Turkey
International Club, '54-'55; W. A. A., '54-'55.

EVA KEPHART *English*
Kirksville
College Players, '54-'55; Historical Society, '54-'55; Index, Business Manager, '54-'55.

JEAN KETCHAM *Elementary Education*
Atlanta
A. C. E., '54-'55.

HELEN KIM *Elementary Education*
Pusan, Korea
International Club, '54-'55.

CHUNG SOON KIM *Elementary Education*
Seoul, Korea
International Club, '54-'55.

ARTHUR KIMBERLY *Business Education*
Green Castle
Pi Omega Pi, Vice-President, '54-'55.

JOSEPHINE KITTLE *Elementary Education*
Gorin
A. C. E., '53-'55, Treasurer, '54.

LEO KLEIN *Business Administration*
Affton

MAXINE KLITENIC *Elementary Education*
Frankford
Kappa Delta Pi, '54-'55; College Players, '53-'55, Secretary-Treasurer, '54-'55.

AKIE KOIGAWACHI *Elementary Education*
Hawaii
A. C. E., '53-'54; International Club, '53-'55, Secretary, '54-'55.

Seniors

LOUIS LABONTA *Social Science*
Brunswick
Historical Society, '54-'55.

MARY LOU LAPP *Business Education*
Bethel
Delta Sigma Epsilon, '49, '53-'55; Pi Omega Pi, '53-'55; Alpha Phi Sigma.

ALLENE LAU *Elementary Education*
Hawaii
Student Council, '52-'53; W. A. A., '53-'55; Historian, '53-'54; International Club, '53-'55.

ESTELLA LAU *Elementary Education*
Hawaii

BARBARA LEE *Home Economics*
Milan
Cardinal Key, '54-'55; Pi Kappa Delta, '53-'55; Delta Sigma Epsilon, '53-'55, President, '54-'55; Pan-Hellenic Council Secretary, '54-'55; W. A. A., '53-'54; Colhecon Club, '53-'55, Secretary, '54-'55.

VERREL LEMEN *History*
Lemons
Phi Sigma Epsilon, '49-'51, '54-'55.

DONALD LINHART *Pre-Dental*
Browning
Phi Sigma Epsilon Secretary, '51-'52, '54-'55; Pre-Osteopathic Club, '54-'55.

NEVIN LOERKE *Elementary Education*
Ottumwa, Ia.
Cardinal Key, '54-'55; College Players; Sigma Sigma Sigma, '53-'55, Corresponding Secretary, '54-'55; International Club, '54-'55; A. C. E., Treasurer, '53-'54, President, '54-'55; Freshman Secretary-Treasurer, '52-'53.

MELVIN LONCARIC *Physical Education*
St. Louis
Phi Sigma Epsilon, '52-'55; "K" Club, '53-'55; Football Letterman, '51-'54; Football Co-Captain, '54; M. I. A. A. All-Conference Teams, '53, '54; NAIA All-American Team, '54.

DONNA LONG *Business Education*
Shelbyville
Alpha Phi Sigma, '54-'55; W. A. A. All-Star Basketball, '55.

DONALD McAFEE *Business Education*
Lewistown
Phi Sigma Epsilon, '53-'55; Industrial Arts Club, '53-'55.

RICHARD McANAW *Political Science*
Cameron
Phi Sigma Epsilon, '55; Historical Society, '54-'55.

KAROLD McDONALD *Business Education*
Argyle, Ia.
Alpha Kappa Lambda, '53-'55; Chaplain, '54-'55; Pi Omega Pi, '54-'55; College Players, '54-'55; Student Social Committee, '54-'55.

LOIS McREYNOLDS *Physical Education*
Kirksville
W. A. A., '51-'52; Treasurer, '53.

RAY MACH *Physical Education, Business Administration*
Whiting, Indiana
Phi Sigma Epsilon, '54-'55; "K" Club, '53-'55; Vice-President, '54-'55; M. I. A. A. All-Conference Football, '52, '53, '54.



Seniors



SUE MAGRUDER *Elementary Education*
Kirkville

Cardinal Key, '53-'55, Treasurer, '54, Vice-President, '54-'55;
A. C. E., '54-'55.

JOHN MAULSBY *Elementary Education*
Unionville

CHARLES MERRITT *Physical Education*
Seymour, Ia.

"K" Club, '54-'55; Phi Sigma Epsilon, '54-'55; Football Letterman, '53, '54; Basketball Letterman, '53-'54.



ROBERT MOORE *Physical Education*
Browning

Alpha Kappa Lambda, '53-'55; Agriculture Club Secretary, '54-'55; Alpha Phi Omega, '54.

FRANCES MORAN *Home Economics*
Kirkville

DONNA MULFORD *Business Education*
Kirkville

Pi Omega Pi, '53-'55.



JANYS ANN MURPHY *English, Spanish*
St. Charles

Cardinal Key, '54-'55; Sigma Sigma Sigma, '53-'55; Blanton Hall Council President, '54-'55; Romance Language Club Vice-President, '54-'55; College Players President, '52-'53; Vice-President, '54-'55; International Club, '53-'55; Treasurer, '54-'55; W. A. A., '52-'53; Student Social Committee; Alpha Phi Sigma, '53.

FLOYD NORTHINGTON *Biology*
Kirkville

Pre-Osteopathic Club, '54-'55.

LOIS SINELE OGLE *Elementary Education*
Kirkville

Alpha Sigma Alpha, '53-'55; W. A. A., '53-'55, Treasurer, '53-'54; A. C. E.

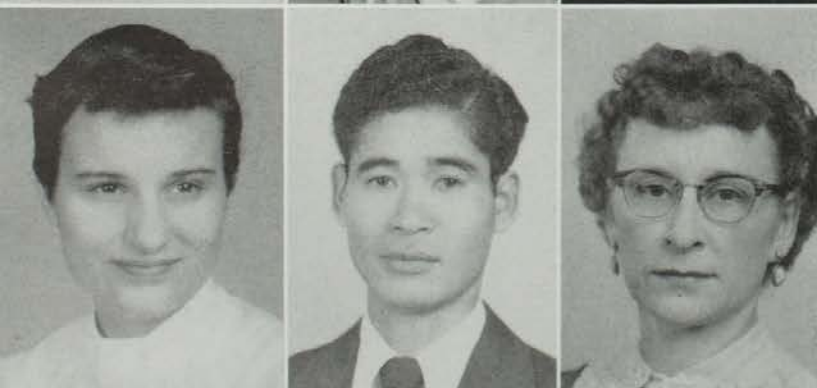

BEVERLY ORWILER *Business Education*
Kirkville

Pi Omega Pi, '54-'55; Delta Sigma Epsilon Treasurer, '53-'54, Corresponding Secretary, '54-'55; Echo Queen Candidate, '55.

SHINJUN OSHIRO *Political Science*
Okinawa

Historical Society, '54-'55; Romance Language Club, '54-'55; International Club, '52-'55, Vice President, '53-'55.

MONA OVERTON *Elementary Education*
Trenton

Kappa Delta Pi, '54-'55; A. C. E., '53-'55, Vice-President, '54-'55; Alpha Phi Sigma Treasurer, '54-'55.



NOEL PAGITT *Social Science*
Keokuk, Ia.

Historical Society, '52-'53; Alpha Kappa Lambda, '54-'55.

KAY PARKER *Business Education*
Kirkwood

Who's Who, '54-'55; Delta Sigma Epsilon, '52-'54, Vice-President, '53-'54, President, '54; Historical Society, '52-'53; Junior Class Secretary-Treasurer, '53-'54.

NEIL PETERIE *Elementary Education*
Laredo

Kappa Delta Pi, '54-'55; A. C. E., '54-'55.

Seniors

PHILIP PENDERGAST
Miami, Fla.

Zoology

GLENDE PICKERING
East St. Louis, Ill.

Physical Education

'K' Club, '52-'55; Football Letterman, '51-'54; Track, '52-'55.

BEN PITNEY
Hannibal

Physical Education

HOWARD PLATZ
Brashear

Agriculture, Recreation

Blue Key, '54-'55; Alpha Phi Omega, '52-'55, Corresponding Secretary, '54-'55; College Players, '53-'55; International Club, '53; Alpha Kappa Lambda, '53-'55, Treasurer, '54-'55; Agriculture Club President, '53.

PATRICIA PRIMM
Queen City

Elementary Education

Alpha Phi Sigma, '51-'52.

MARY RILEY
Lakenan

Elementary Education

International Club, '54-'55; W. A. A. Vice-President, '52; A.C.E.

JOHN RITTER
Affton

History

Historical Society, '50-'52, '54-'55, Vice-President, '52; Student Council, '50-'51.

PAUL ROQUET
Ottumwa, Ia.

Business Administration

JAMES SALLADE
Kirksville

Elementary Education, Administration

CHARLES SCOTT
La Grange

Pre-Osteopathic

Pre-Osteopathic Club, '53-'55, Vice-President, '54-'55.

ROBERT SNOW
La Salle, Illinois

Physical Education

Alpha Kappa Lambda, '53-'55; Industrial Arts Club.

CAROLINE STOKES
Kirksville

Art

Cardinal Key, '53-'55; Secretary, '54-'55; Kappa Delta Pi, '54-'55; Who's Who, '54-'55; Alpha Phi Sigma, '52; Kappa Delta Pi Scholarship, '53.

KEITH STOUT
Kansas City

Music

Blue Key Treasurer, '54-'55; Sigma Tau Gamma, '52-'55; Nemo Singers, '51-'55; Orchestra, Chorus; Band; Student Social Committee, '52-'53; Alpha Phi Sigma, '53-'54; Opera, '52-'54.

MAX TERRY
Centerville, Ia.

General Science

Blue Key, '54-'55; Kappa Delta Pi, '54-'55; Historical Society, '53-'54; Phi Sigma Epsilon, '54-'55.

ELISABETH VAN DER ZWAN
Holland

Chemistry

International Club, '54-'55.

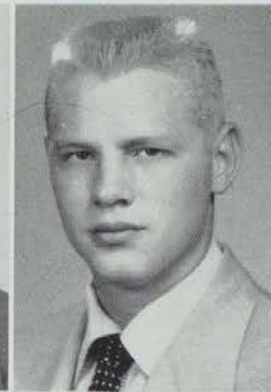

Seniors



LOUISE VAN DYNE *Elementary Education*
Unionville

RUSSELL VANNOY *Philosophy, English*
Shelbina

Who's Who, '54-'55; Echo Staff, '51-'55, Editor-in-Chief, '54-'55; Index Editor, '52-'53; Alpha Phi Sigma, Blue Key, '53-'55, Vice-President, '54-'55; Sigma Tau Gamma, '52-'55, Historian, '52-'53, Corresponding Secretary, '53-'54, President, '54-'55; Interfraternity Council, Secretary-Treasurer, '54-'55.

LORETTA WARD *Elementary Education*
Unionville



GENE WEBER *Music*
Hannibal

Aeolian Club Vice-President, '53-'54; Opera, '53, '54; Nemo Singers; Chorus, Band.

MARILIE SCHROCK WEBER *English, Speech*
Browning

Cardinal Key, '53-'55, Vice-President, '54-'55; Kappa Delta Pi, '53-'55, Secretary, '53-'54; Sigma Sigma Sigma, '52-'55; College Players, '52; W. A. A., '51-'53, Vice President, '53; Blanton House Council Treasurer, '52-'53, Vice-President, '53-'54; Junior Councilwoman, '53-'54; Nemo Singers.

DEWAYNE WELLBORN *Art*
Kirksville

Sigma Tau Gamma, '53-'55; Alpha Phi Omega, '53-'55, Recording Secretary, '54-'55; Echo, '52-'53; Assistant Editor, '54-'55.



AL WELCH *Business Education*
Macon

Sigma Tau Gamma, '54-'55; Band Vice-President, '53-'55; Student Council, '54-'55; Student Social Committee, '54-'55.

TERRY WHITE *Elementary Education*
Emden

Cardinal Key Treasurer, '54-'55; Sigma Sigma Sigma, '53-'55, Recording Secretary, '54-'55; A. C. E., Secretary, '53-'55; Alpha Phi Sigma.

KENNETH WILLIAMS *Industrial Arts*
Washington

Blue Key, '54-'55; Industrial Arts Club, '53; Sigma Tau Gamma, '53-'55.



RAYMOND WILLIAMSON *History*
Milan

Aeolian Club, '53-'54; Historical Society; Pi Kappa Delta, '52-'53; Phi Sigma Epsilon, '53-'55, President, '54-'55; Who's Who, '54-'55; Interfraternity Council Vice-President, '54-'55; Student Mentor, '54-'55.

GLAZA BETH WILLIS *Elementary Education*
Kirksville

A. C. E.; Alpha Phi Sigma, '50-'51.

MARY JEAN WILSON *Elementary Education*
Bowling Green

A. C. E., '54-'55; Alpha Sigma Alpha, '51-'52, '54-'55.



THELMA YAEGER *Elementary Education*
Moberly

Alpha Phi Sigma, '54-'55; W. A. A., '54-'55.

LING KANG YEH *Social Science*
China

International Club, '51-'55; Vice-President, '53; Who's Who, '54-'55.



Juniors

Junior Class Officers, left to right:

J. C. SHELTON, *President*

SHIRLEY WARES, *Secretary-Treasurer*

SHIRLEY DYE, *Councilwoman*

RICHARD FRANKLIN, *Vice-President*

RICHARD BROWNE, *Councilman*

ABER, BURTON, University City
 ADKINS, VELVADEAN, Savannah
 ANASTASOFF, GEORGE, St. Louis
 ANESI, LOUIS, Kirksville
 AYER, DWAYNE, Lancaster

BAGLEY, KATHERYN, Pleasantown, Ia.
 BAILEY, ENID ALLIE, Kirksville
 BARKLEY, ELEANOR, Numa, Ia.
 BARKER, JOHN, Kirksville
 BEALL, BARBARA, St. Charles

BEALMER, JOHN, St. Louis
 BILLS, MARY LOU, Kirksville
 BILLUPS, MARY ANNA, Cantril, Ia.
 BILYEU, WILLIAM, Dearborn, Mich.
 BOLIN, JERRY, Moberly

BONDERER, LAWRENCE, Utica
 BRANSCOM, MARJORIE, Livonia
 BRAND, LANETA, Kahoka
 BROWN, RONALD, Syracuse, N. Y.
 BROWNE, RICHARD, St. Louis

BRYANT, ARTHUR, High Hill
 BURK, WILLIAM, Callao
 CALDWELL, JOHN, New London
 CAMPBELL, GERALDINE
 Oklahoma City, Okla.
 CHAVERRI, BERTHA, Costa Rica

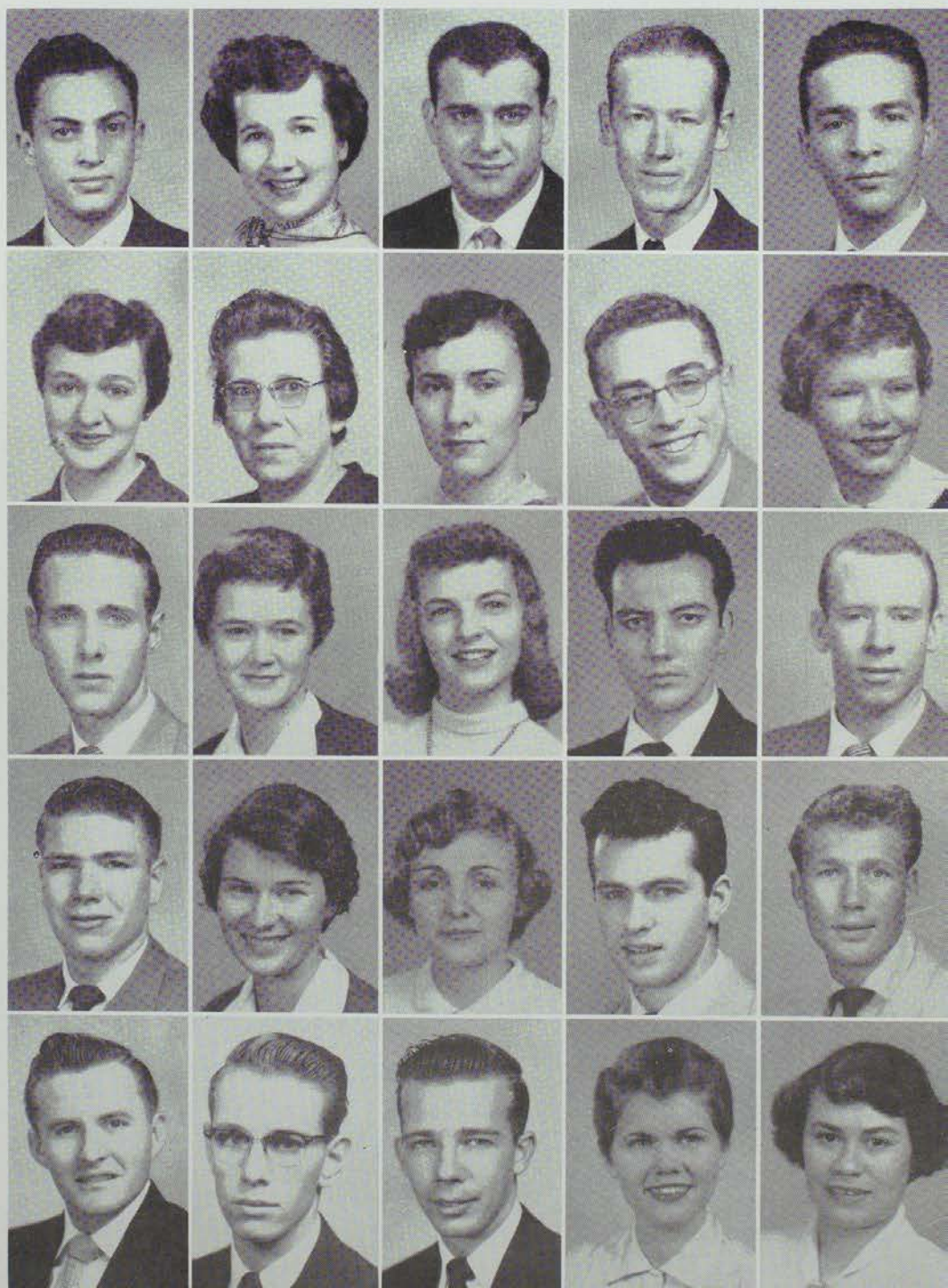

Juniors

Ballot Time: Student Government In Action

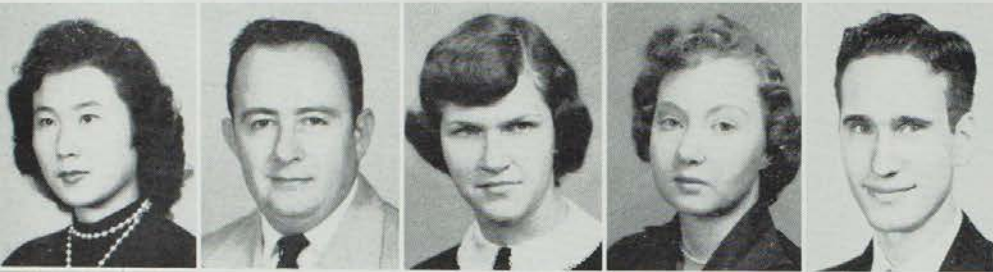

CHUNG, SALLY, Inchon, Korea
 CHURCHWELL, THOMAS, Shelbyville
 COCHRAN, DONNA, Milan
 COLEMAN, CAROL JEAN, Renick
 CRAGG, BERYL DEAN, Kirksville



DANIELS, BOBBY, Novinger
 DARK, RICHARD, St. Louis
 DAVIS, PATRICIA, New Town
 DENNISON, RANDLE, Macon
 EVANS, JEROME, Meadville



FERREE, ROBERT, Des Moines, Ia.
 FRANKLIN, RICHARD, Milan
 GARDHOUSE, MARILYN, Palmyra
 GOOCH, JOE W., JR., Knoxville, Tenn.
 GOODDING, CAROLYN SUE, Huntsville



GOULD, DEAN, Corydon, Ia.
 GREEN, TED, Baring
 GREENO, JUDITH ANN, Atlanta
 GUNSELMAN, CHARLOTTE, Savannah
 HAMMER, DARREL, Burlington, Ia.



HARDING, JAMES, St. Louis
 HART, JOHNNY, Queen City
 HAYS, CHARLES H., Kirksville
 HEDGES, NANCY, St. Charles
 HERRERA, AGUSTIN, Panama



HOPKINS, WILLIAM, St. Louis
 HOUSTON, SHIRLEY, Kirksville
 HUNTSMAN, CAROLYN, Cairo
 INGRAHAM, BETTY LOU, Kirksville
 JOHANBOEKE, MICHAEL, Kirkwood



Top Row:

JOHNSON, DON, Atlanta; JOHNSON, MERILYN, Blakesburg, Ia.; KEARNS, GEORGIE, Jamesport; KELLER, JAMES, Kirksville; KESSLER, KEITH, Shelbyville; KIMBERLY, DORIS, Lakewood, Ohio; KINCHELOE, JOHN, Marcelline.

Second Row:

KING, LARRY, Bucklin; KOO, YUNG JUN, Seoul, Korea; KORSN, ANNA MARIE, Meadville; KRUEGER, JEANETTE, Monticello; KUNIOKA, LILLIAN, Hawaii; KUNIYUKI, HAZEL, Hawaii; LAWRENCE, JOHN, Greenville, Miss.

Third Row:

LEBER, SHIRLEY, St. Louis; LEONARD, MARY, Bloomfield, Ia.; LEYDA, STEVE, Bloomfield, Ia.; LINDSEY, DORIS JEAN, Denver, Colo.; LUBBERING, LYNN, Hannibal; McCABE, MARY ELLEN, Kirksville; McCLASKEY, BILLY, Milan.

Fourth Row:

McCLIMANS, GORDON, Greenville, Pa.; McCULLOUGH, SUE, Kansas City; McDONALD, DOLORES, Jefferson, Ia.; McNABB, JAMES M., Queen City; MARTIN, WAYNE, Kirksville; MASON, JOYCELYNN, Edina; MAYERS, WILLIAM, Macon.

Juniors



Queens Galore at K-Club Dance

Juniors



Christmas Tea: "Make Mine Punch and Cookies"

First Row:

MEACHAM, MARGARET, Corydon, Ia.; MOORE, MAURITA, La Plata; MUNDELL, JERALD, Brookfield; NISHIMURA, MYRTLE, Hawaii; OZER, SIRAL, Turkey; PAYNE, MAURICE, Galt; PEOPLES, MARIAN, Leonard.

Second Row:

PERKINS, DICK, Milan; PETERSON, LEILA, La Plata; PHILLIPS, RONALD, Kirksville; PIERCEY, HECTORINE, Unionville; POTTER JOHN ARTHUR, Ottumwa; POWELL, JESSE LEWIS, Unionville; PRESCOTT, ALLEN, Pueblo, Colo.

Third Row:

PURVIS, ESTALENE, Memphis; RAY, MARION, Grant City; REDDING, PATRICIA, La Belle; RETTINGHAUS, DARLENE, Clifton Hill; RICE, JACK, Kirksville; ROSS, RITA, Spickard; SAILOR, HELEN, Montgomery City.

Fourth Row:

SALLEE, ELIZABETH ANNE, Meadville; SANDERS, SHIRLEY, Brunswick; SCHWARTZTRAUER, ROGER, East St. Louis, Ill.; SELLARO, RITA, Brooklyn, N. Y.; SEWARD, WILDA, Kirksville; SHAHAN, MARIDONNA, Kirksville; SHAW, WILLIAM, Brimson.



Sophomores

Sophomore Officers, left to right:

WADE HOUTCHENS, *Councilman*

BETTY WILGUS, *Councilwoman*

GLEN EASTERDAY, *President*

MARY ANN CALDWELL, *Secretary-Treasurer*

JAMES RASH, *Vice-President*



ABOLOIT, WINIFRED, Philadelphia, Pa.
 ACUFF, JOHN FREDERICK, Kirksville
 ADAMS, DEAN, Lentner
 ADAMS, JOHN, Hannibal
 AHN, CHONG TAIK, Seoul, Korea

ALLEN, CLARENCE, McCredie
 ANGELO, MARILYN, Macon
 ARMBRUSTER, DAVID, Pontiac, Ill.
 AUSMUS, BILL, Edina
 AZINGER, AL, Kahoka

BACHMANN, MARJORIE, Knox City
 BAILEY, LETA, Vandalia
 BARNES, CAROL, St. Louis
 BARON, VIRGINIA, Hawaii
 BAXTER, SHIRLEY, Jamesport

BELTZER, JUDY, Kirksville
 BERTRAM, RICHARD, Memphis
 BIERE, SHIRLEY, Salisbury
 BINDER, BILLY, Macon
 BLACKBURN, MAX, Brookfield

BCONE, BEVERLY, Marceline
 BRITTAIN, JOYCE, Atchison, Kansas
 BROADFIELD, KERMIT, Ottumwa, Ia.
 BROOKS, CHARLENE, Center
 BRUNDAGE, PEGGY, St. Louis

BUTTERFIELD, BYRON, Wheeling
 CALDWELL, MARY ANN, New London
 CAMPBELL, RUTH, Pollock
 CASSADY, HILDA MARIE, Queen City
 CHAPMAN, CAROL, Kirksville

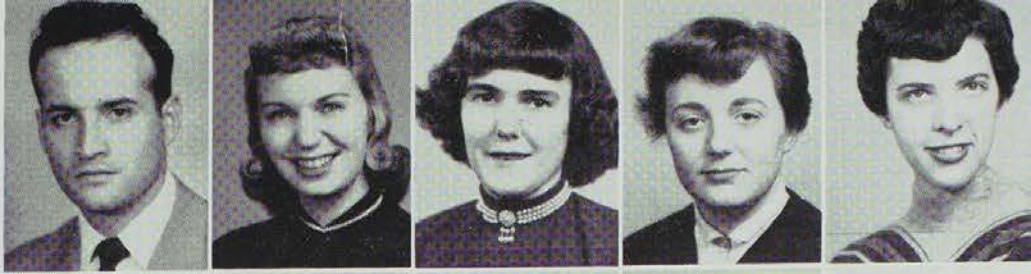

COBB, KENNETH, Vandalia
 COLTON, FRANK, Kirksville
 CONYERS, DAVE, Kirksville
 COOLEY, ALFRED, Valley Park
 CORNWELL, MARILYN, Kirksville



CRAGG, CAROLYN, Kirksville
 CRUMPACKER, REBECCA, Pollock
 DALE, MARILYN, St. Louis
 DANCOVIC, DAVID, Kansas City
 DANIELS, ROBERT, Glenwood



DAVENPORT, DELPHA, Callao
 DAVIS, KENNETH, Mexico
 DENNIS, WARREN, Huntsville
 DEVOLLD, SUE, Kirksville
 DINGLE, JERRY, Shelbyville

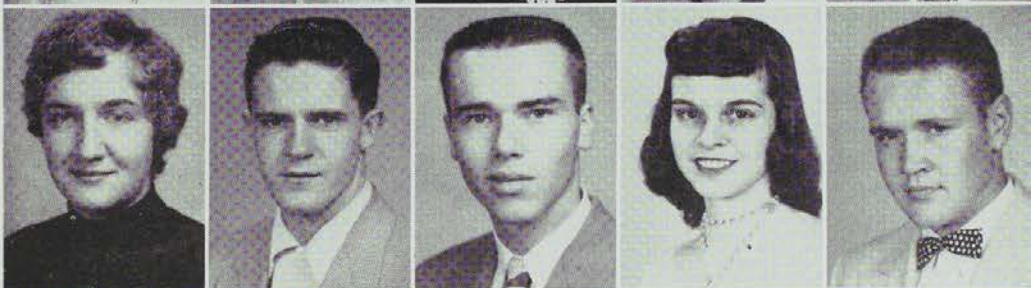

DIXON, JANET, Winfield
 DONOVAN, THOMAS, St. Louis
 DOTY, GERALD, Benton
 DOWNING, HAROLD, Bloomfield, Ia.
 DURNAL, ROBERTA, Memphis



EASTERDAY, GLEN, Milan
 EDWARDS, PAT, Hull, Ill.
 ELIADES, MELETIOS, Thessaloniki, Greece
 ERNST, PAT, St. Louis
 EVANS, CAROL, Cairo

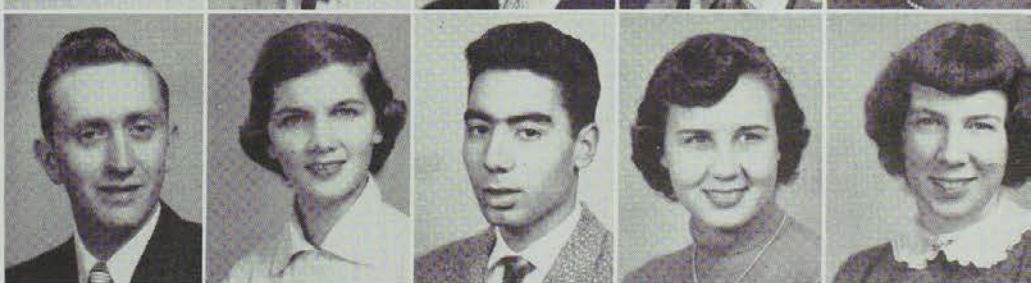

Sophomores

Mock Shot: Student Council Goes Wild!

Sophomores



In Freshman Assembly: Brundage Wails "Let me go, lover", Fiala Chalk Talks

First Row:

FAVIER, DALE, St. Louis; FIGGE, CHARLENE, Queen City; FOSTER, ALICE, Bloomfield, Ia.; FOUST, VIRGINIA, Richmond Heights; FRANKLIN, CHARLES, Milan; FREGOE, VIOLA, Bucklin; GALLOWAY, LINDA, Perry.

Second Row:

GORDY, DORIS, Granger; GLASER, MARILYN, St. Louis; GONNERMAN, DOTTIE, Hurdland; GREEN, RITA, Hannibal; GRIM, JOHN, Kirksville; HACKAMACK, KATHLEEN, Kirksville; HACKMAN, RICHARD, Rock Port.

Third Row:

HALL, BOBBY, Mexico; HAMADA, LOUIS, Beirut-Lebanon; HAMMONS, DONALD EUGENE, Ethel; HARP, JACK DEE, Vandalia; HARP, JERRY LEE, Vandalia; HEALD, MYRA, Shelbina; HESSELSCHWERDT, RONALD, St. Joseph.

Fourth Row:

HOEMANN, JAMES, Washington; HOFFMAN, RAYMOND, Elmer; HOUTCHENS, WADE, Kirksville; HUGHES, OWEN, Kahoka; HULL, EDWARD, St. Joseph; JACOBS, CHARLOTTE, Humphreys; JACOBS, JANICE LEE, Green City.





Sophomores

Barnwarmin' Queens On Parade

JENNINGS, KERMIT, Milan
 JEROME, LORRAINE, Meadville
 JOHNSON, FRANKLIN, Bloomfield, Ia.
 JOHNSON, JACK, Kirksville
 KEARNS, DOROTHY, Brookfield

KELLY, PATRICIA, St. Louis
 KERBY, CLAETTA, Moulton, Ia.
 KIM, YOUNGAI, Seoul, Korea
 KLOCKE, WILMA, Newark
 KNEELAND, SUSAN, Bethel

KOTTMAN, JUDY, St. Charles
 KROEGER, WILLIAM, Kirksville
 LAPP, JACK, Waukesha, Wisc.
 LARSON, JOAN, Ethel
 LAWHON, JOHN, St. Joseph

LAY, VERA, Kirksville
 LEE, MARY BETH, Purdin
 LINDBERG, HJALMER AUGUST, Kirksville
 MCCARTNEY, MARIAN, Worthington
 MCCLASKEY, MARY, Milan

McDARIS, MARVIN
 Mountain Grove, Mo.

McROBERT, SHIRLEY, Kirksville
 MAGERS, J. E., La Plata
 MAGRUDER, JACK, Kirksville
 MAHURIN, RONALD, Novinger

MALONEY, WILLIAM, Macon
 MARSHALL, ROBERT
 St. Simons Island, Ga.

MEEHAN, MICHAEL, St. Louis
 MEYER, MARVIN, Berger
 MILLER, BETTY, La Plata





MINEAR, BRUCE, La Belle
 MOORE, JEROME, Kirksville
 MOOTS, KAY, La Plata
 MORRIS, NANCY, Memphis
 MOSLEY, CHARLES, Laclede



MULLENIX, RONNA, Kirksville
 MURCH, REBECCA, Glendale
 MURFIN, SHIRLEY, Kirksville
 MYERS, EDWIN, Kirksville
 MYERS, PHYLLIS VALENE, Queen City



NAGGI, DONNA, St. Louis
 NEELEY, RUSSELL, Laclede
 NICHOLS, JUNE, Annada
 NOBLE, DONALD, Kirksville
 NOVINGER, PHIL, Novinger



NUHN, JOHN, Port Huron, Mich.
 OAKES, FRANCES, Bluffs, Ill.
 OVERTON, BETTY, Princeton
 PAAP, CAROLE, Kirksville
 PAK, JOSEPH, Seoul, Korea



PARSONS, DON, Ottumwa, Ia.
 PATTON, DEANE, La Plata
 POOLE, JEANNE, Hannibal
 PYUN, CHI HANG, Seoul, Korea
 RASH, JIMMY DELL, Shelbina



REDMAN, CAROL, Lancaster
 REDMAN, VIRGINIA, Monroe City
 REED, RONALD, Kirksville
 REED, WILLIAM, Kirksville
 REYNOLDS, JAMES, Avalon



RICHARDSON, ROSS, St. Joseph
 ROBISON, HAROLD, Green Castle
 ROBISON, NORMA, Novinger
 ROEBUCK, CALVIN, Macon
 ROJAS, JOSE LUIS, Mexico City, Mexico



ROSE, LAVADA, Kirksville
 ROSEBERRY, DONALD, Unionville
 RUNGE, GLENDA, Cowgill
 RUSE, DAVID, Kirksville
 RUSSELL, KENNETH, St. Louis

SALLEE, PHYLLIS, Meadville
 SANZ-AGERO, JOSE-LUIS, Madrid, Spain
 SEABOLDT, ELDON, Meadville
 SEAMAN, ELOISE, New Boston
 SEFRIT, BETTY, Kirksville



SEIDT, MARVIN, La Plata
 SEWARD, CHARLES, Kirksville
 SHALLEY, TOMMY FREDRICK, Memphis
 SHADID, SHIRLEY, Cedar Rapids, Ia.
 SINELE, LOIS, Kirksville



SLAUGHTER, WILFORD, Elmer
 SMITH, MARY LOUISE, Kirksville
 SMITHSON, BEVERLY, Macon
 STEELE, ANDREW, Kirksville
 STEPHANS, ROBERT, Spickard



STIDMON, LEOLA, Novinger
 STOUT, BETTY, New London
 STREB, ARTHUR, St. Louis
 STROM, JUDY, St. Louis
 SYKES, JACQUELYN, Kirksville



THOMAS, JOHN, Lancaster, Pa.
 THORNTON, JIM, Kirksville
 TRACY, DOLORES, Laredo
 TROESTER, TERRY, Kirksville
 TURNER, MARY ANN, Fulton



TURNER, TOM, Moberly
 WAIT, FRANCES, Kirksville
 WALLACE, ROY, Novinger
 WEBSTER, CAROL, Trenton
 WEGEHOF, CAROL, Palmyra



WERR, MARILYN, Shelbyville
 WHITE, ANITA, Bonaparte, Ia.
 WILGUS, BETTY LOU, Atlanta
 WILLIAMS, PHILLIP, Vandalia
 WILLIAMSON, DONALD, Ottumwa



WILSEY, BENNIE, Rutledge
 WILSON, EARL, St. Louis
 WILSON, JUNE, Novinger
 WILSON, NORMA, Moberly
 WOODCOCK, FRANK, Caseyville, Ill.



Freshmen

Freshmen Officers, left to right

JOHN THOMAS, *Vice-President*

ENGIN URALMAN, *Secretary-Treasurer*

JIM OGLE, *President*

TERRY KELLY, *Councilman*

JENNIE SUE ALLEN, *Councilwoman*



First Row:

AGEE, ANNA BELL, Kirksville; ALCOCER, CARLOS, Mexico City, Mexico; ALCOCER, RICARDO, Mexico City, Mexico; ALGER, NILENE, Kirksville; ALLEN, BETTY JEAN, Unionville; ALLEN, JENNIE SUE, Kirksville; ALLEN, JOHN, Bethel.

Second Row:

AUSMUS, SHIRLEY, Atlanta; AZINGER, ROBERT, Kahoka; BACHMAN, RICHARD, Ottumwa, Ia.; BADGER, FRED, Milan; BAGLEY, RONALD, Shelbina; BAKER, GERALD, St. Catharine; BAKER, JOHN, Kirksville.

Third Row:

BALDWIN, CARL, Kirksville; BALDWIN, LOUISE, Unionville; BARKER, NOEL, Memphis; BARNETT, JANE, Kirksville; BARNETT, JOAN, Greentop; BARTON, WILLIAM, Jefferson City; BASKETT, DONALD, Chillicothe.

Fourth Row:

BEDDOW, DOROTHY, Clarence; BENN, MASON, Frankford; BERGMANN, LILY, Ethel; BOCHY, RICHARD, Detroit, Mich.; BOOHER, GARY, Lineville, Ia.; BOOKER, RAY, Brentwood; BOWDEN, MARILYN, Hannibal.

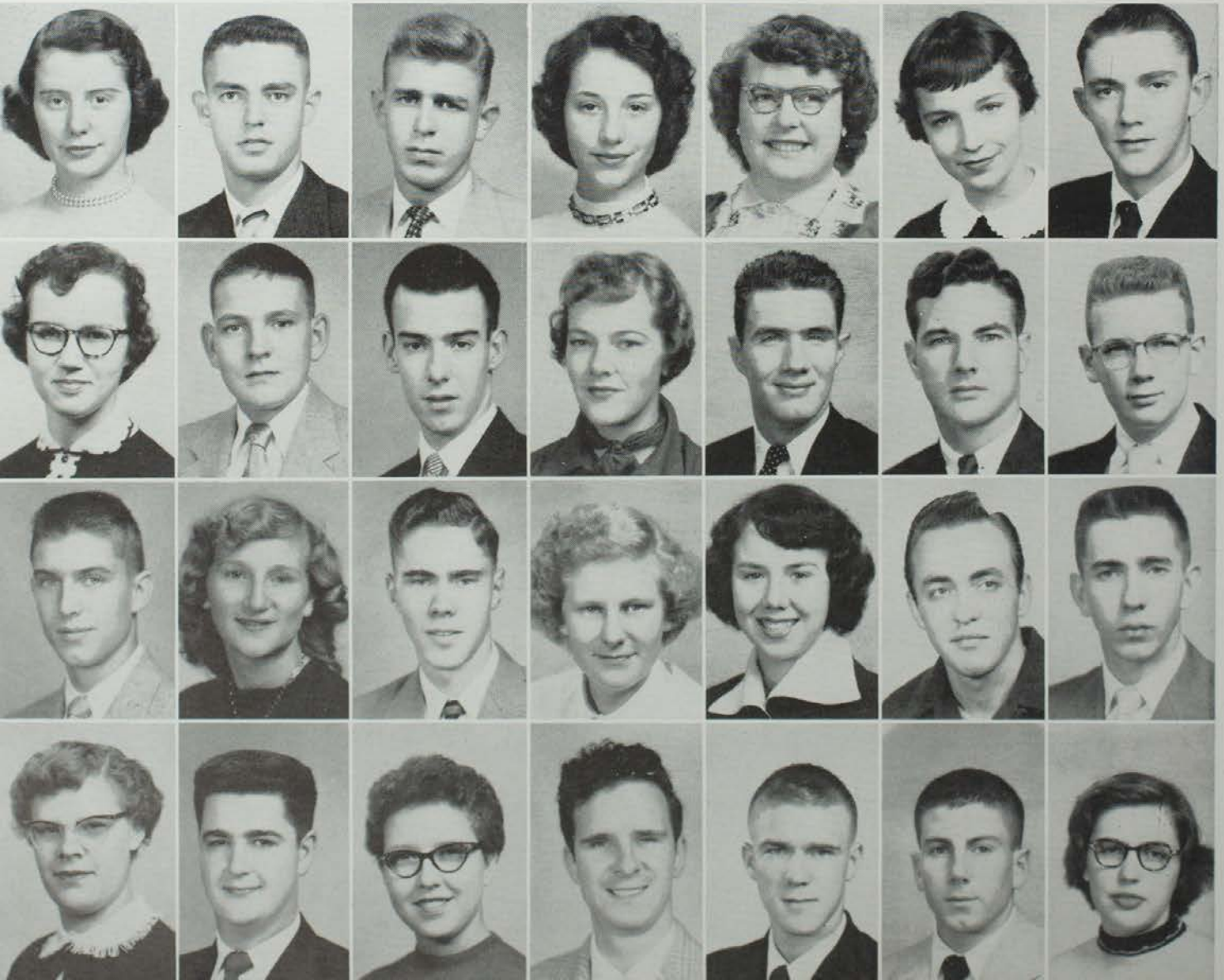

BOWEN, JACK, La Plata
 BRADSHAW, JERRY, Louisiana
 BREEN, JAMES, Brashear
 BREEN, JOHN, Brashear
 BRIGHT, ROBERT, Shelbyville



BROADWATER, NORMA, St. Louis
 BRONSON, JOHN, Lewistown
 BROOKS, HOWARD, Laddonia
 BUCHANAN, GUY, Hannibal
 BUCHANAN, MARTHA, Greentop



BUCKMAN, DONALD, Linneus
 BUFORD, ELLA MAE, Knox City
 BURNHAM, MARY, Corydon, Ia.
 BURTON, BEVERLY, Kirksville
 BUTLER, ROBERTA, Unionville



CALDWELL, KATHLEEN, Leonard
 CALVERT, THOMAS, Revere
 CARDWELL, SHIRLEY, Edina
 CARR, PEGGY ANN, Centralia
 CARSON, NANCY, Edina



CARTER, NOLA ANN, Lucerne
 CLEETON, SHARON, Kirksville
 COLLINS, PAUL, Hannibal
 CONOVER, OKLE, Lewistown
 COOL, JAMES, Lineville, Ia.

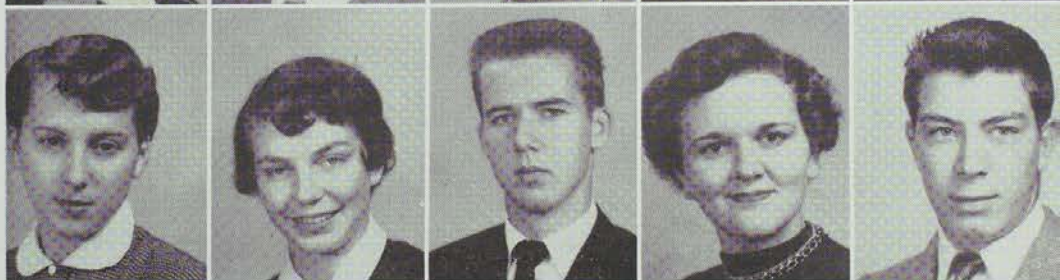

Freshmen

*Twirling Elaine Wellborn
 On the March in Freshman Assembly*

Freshmen



"Gee, I get to shake hands with the President"

First Row:

COORTS, DALE, Linneus; COURTNEY, KENNETH, Ferguson; COX, MARILYN, La Grange; CRAGG, JOAN, Memphis; CRIM, EVELYN, Brashear; CROOKS, ROGER, Worthington; CROSS, CHARLES, Festus.

Second Row:

DENNISON, LARRY, Macon; DEWITT, NORMA, Novelty; DESCAMP, VICTOR, Kirksville; DETWILER, RONALD, Kirksville; DICKMANN, MARGARET, Brashear; DITMARS, MARY, Kirksville; DONLON, DON, St. Louis.

Third Row:

DRUMMOND, VERNON, Green Castle; EASTIN, RICHARD, Kirksville; EASTIN, WALLACE, Kirksville; ELLICOTT, ROBERT, Memphis; EVANS, CATHERINE, Kirksville; EWING, FAYE, Kirksville; FOWLER, CARROL, Greentop;

Fourth Row:

FIALA, JOHN, Beatrice, Neb.; FISCHBACH, SHIRLEE, Hickman Mills; FITZGERALD, CHARLES, Overland; FORD, CAROLYN, Ethel; FORKE, JOLENE, Kirksville; FOX, JANET, Mendon; FREMON, WILLIAM, Glenwood.





Freshmen

Freshman Quartette Croonin' Away in Assembly

GARDNER, LARRY, Kirksville
 GORDY, MARJORIE, Bloomfield, Ia.
 GARTON, GARY, Corydon, Ia.
 GARTON, LARS, Corydon, Ia.
 GILREATH, DALLAS, Kirksville

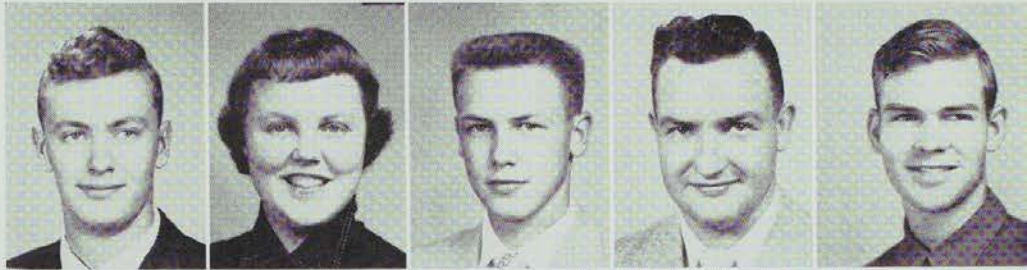

GIOVANNINI, CHARLES, Kirksville
 GLASPIE, RICHARD, La Plata
 GLICK, ANNE, Chillicothe
 GOEKE, LEO, Kirksville
 GRAHAM, EDITH, Kirksville



GRAVES, LEWIS, Lancaster
 GRIEP, LYLE, Afton, Ia.
 GRIM, GEORGE, Kirksville
 GRISAMER, DONALD, Novinger
 GROB, THELMA, Queen City



GUTTING, JANET, Kahoka
 HAGAN, DONALD, Pleasanton, Ia.
 HAHN, DONALD, Brookfield
 HALL, JOYCE, Pevely
 HALLEY, NORMA, Elsberry



HANES, CAROLYN, University City
 HANES, LAVENA, Kirksville
 HARRELSON, MELVIN, Keytesville
 HARRIS, RALPH, Monroe City
 HARRISON, BILLY, La Plata



HARRISON, DONALD, Marceline
 HASSALL, JUDY, Webster Groves
 HAYES, DARLA, Bucklin
 HAYS, EILEEN, Bucklin
 HEAD, BETTY, Pollock



Freshmen

*Weary from Studying so hard (?),
Fresh take time out in Rec Lounge.*

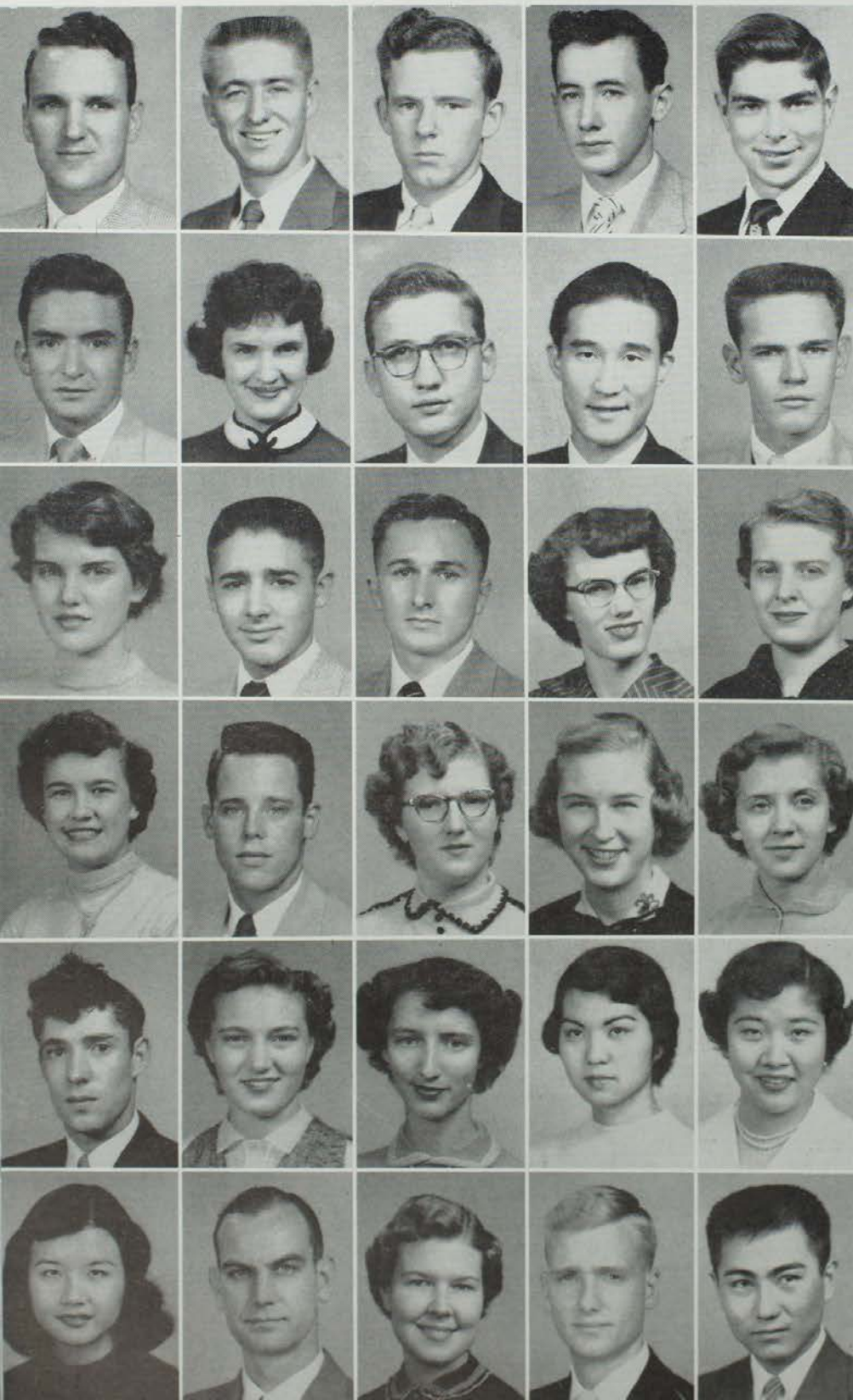

HEALD, DAVID LEE, N. Kansas City
HELLMANN, JOHN, Washington
HELTON, CARL DEAN, Robertson
HENRY, CHARLES, Hamilton
HENRY, ROBERT, Pattonville

HILES, BILLY JOE, Elmer
HINSHAW, RITA, Richland, Ia.
HOGENSON, ROBERT, Kirksville
HONG, KICHUL, Seoul, Korea
HOOG, GEORGE, St. Louis

HOVER, MARIAN, Novinger
HOWES, GENE, Kirksville
HULL, DOYLE, Kirksville
HUSTEAD, NORMA, Marceline
HUTCHISON, MARILYN
FORT MADISON, IA.

JARBOE, MARIJO, Shelbina
JARVIS, HOMER, Lancaster
JENKINS, CAROL JEAN, Edina
JOHNS, SHARON, Milan
JOHNSON, DOROTHY, Purdin

JOHNSON, JOSEPH, Louisiana
JOHNSON, MARY, Cairo
JONES, IDA MAE, Allerton, Ia.
KAKAZU, MARGARET, Hawaii
KAMEI, MILLICENT, Hawaii

KANESHIRO, BERTHA, Hawaii
KELLER, JEAN, Bay Village, Ohio
KELLEY, AZELENE, Milan
KELLY, TERRY, Kirksville
KENICHI ASATO, Okinawa



First Row:

KERLS, BARBARA, St. Louis; KOOREMAN, TOM, Louisiana; KRAUS, SAMUEL, Gorin; LAFAYER, PATSY, Green City; LAMBERT, KAYE, Ulysses, Kansas; LAMM, DONALD, Mt. Pleasant, Ia.; LEHR, ROBERT, La Plata.

Second Row:

LEONARD, EVELYN, Brookfield; LINK, MARY ELIZABETH, Kirksville; LOUMASTER, JANICE, Atlanta; LUMAN, DOROTHY, Kirksville; LYONS, NELDA GRACE, Edina; MCCrackEN, JAMES J., Pontiac, Illinois; McDONALD, DUANE, Brookfield.

Third Row:

McHARGUE, CARLENE, Harris; McKENZIE, SHIRLEY, Centralia; McMasters, CAROLYN ELIZABETH, Edina; McMILLAN, ROBERT, St. Louis; MAACK, HARVEY, Collinsville; MACHIN, MARY SUE, Mexico; MADDEX, LEWIS, La Plata.

Fourth Row:

MADORIN, FRED, Kirksville; MANN, JACK, Leonard; MARCH, JOAN, Fulton; MARTIN, RONALD LEE, Kirksville; MASON, DAVID, Centralia; MASON, JACQUELINE, La Plata; MASTERS, SHIRLEY ANN, Hayti.

Freshmen

Drummer Donlon Tops 'Em All in Freshman Assembly

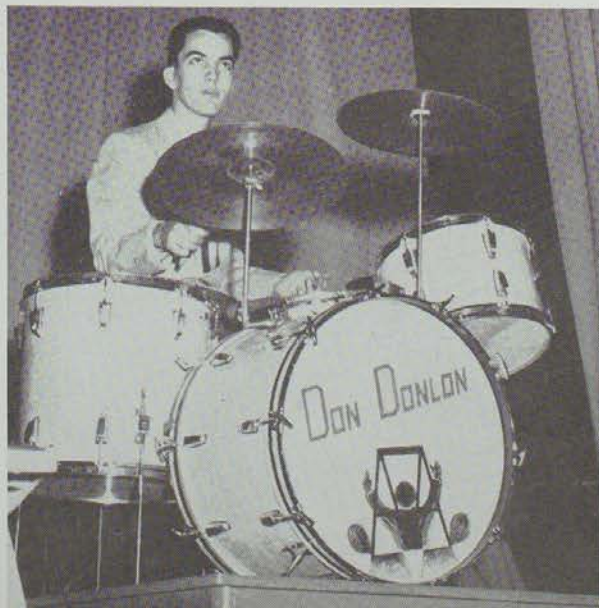



MAUPIN, ELVIN, St. Louis
 MAVRAGANIS, CONSTANTINE
 Thessaloniki, Greece
 MEAD, PATRICIA, Cambria, Ia.
 MICHAEL, SPICER, La Belle
 MILLS, JOHN, St. Charles

MINOR, ROLAND, La Plata
 MITTEN, ANNA GRACE, Kirksville
 MOHR, FRED, Arbela
 MOLES, BARBARA, St. Louis
 MOORE, JUDY ANN, Browning

MOORE, MARILYN, La Belle
 MOORE, MELVIN, Silex
 MOORE, MERLIN, La Plata
 MORLAN, RUTH, Vandalia
 MUNDEN, JEAN RUSSELL, Livonia

MUSTOE, DAVID, Memphis
 NAGAMINE, NOREEN, Hawaii
 NEVINS, JAMES RUSSELL, Browning
 NEWMAN, WAYNE, Higbee
 NICOLETTI, ROSALIA, Kirksville

NOVINGER, MARY JANE, Kirksville
 OGLE, JAMES, Louisiana
 ORWILER, GERALDINE, Kirksville
 OVERSTREET, ALBERT, Ethel
 PARSONS, RICHARD, Ottumwa

PASH, LADD, La Plata
 PEARSON, MELBA JEAN, Unionville
 PERRY, THOMAS PARKER, Kirksville
 PETERSON, LYNNE ANNE, La Plata
 PETERSON, FERN, St. Louis

Freshmen

Beauty in a Blanton Hall Room





Hearty handshakes and Hello's said
 "Welcome to Our Campus" Parents' Day

Freshmen

PHILLIPS, DONNA ELAINE, Lewistown
 PHILLIPS, JAMES, Marceline
 PIPPERT, DICK, Brentwood
 POHL, HAROLD, Washington
 PRANGE, NORMAN, Shelbyville



PRICE, PAUL, Princeton
 PRIEST, NELL SUE, Arbela
 RAY, ROBERT PAUL, Pattonville
 REED, JANI, La Belle
 RHODES, KENNETH, New London



RILEY, SHARON, Green Castle
 ROAN, MARGARET, Atlanta
 ROGERS, RODNEY, Quincy, Ill.
 ROGERS, CHARLENE, Marceline
 ROQUET, DAVID, Fremont, Ia.



ROSEBERRY, BETTY JUNE, Kirksville
 ROSS, BETTY, Hartsis
 ROYSE, EDWARD KEITH, La Plata
 SHUPBACH, ANN, Kirksville
 SEE, WILMA, Rutledge



SEXTON, DORIS, Mexico
 SHAW, SHIRLEY, Kirksville
 SHOCKEY, WALDA ANN, Kirksville
 SHUGART, KENNETH, La Belle
 SHULL, KAY, Lowpoint, Ill.



SIMLER, ELLIS, Novinger
 SIMPSON, JACK, Novelty
 SINGLETON, RITA, Linneus
 SKINNER, BONNIE, Kirksville
 SKINNER, COLIN, England



Freshmen



Santa Collins lends an ear at the Christmas Tea



SLONEKER, MARILYN, Laclede
SMITH, DALE, Manhattan, Kansas
SOSA, EVA, Mendon
STAGGS, JAMES DONALD, Shelbyville
STEEL, MIRIAM, Richland, Ia.

STEELE, JOSEPH, Manhattan, Kansas
STEWART, PATRICIA, Kirksville
STIGALL, ROBERT, Kansas City
STONE, MARILYN, Chariton, Ia.
STOUT, GORDON, Kansas City

SWARTZ, NORMA JEAN, Madison
TAGUE, ALICE, Gorin
TALBERT, CAROLYN SUE, Monroe City
TANNER, ROBERT, Centralia
TAPLEY, PATRICIA, New London

TAYLOR, BARBARA ANN, Milan
THOMAS, RONNIE LEE, Hannibal
THRASHER, WILLIAM, Robertson
THURSTON, CHARLES, Florissant
TOWNSEND, PAUL, Memphis

TRACY, JOANN, Laredo
TRUBER, NORMAN, Hannibal
TRUITT, DONNA JEAN, Kirksville
TURNER, BOB, MACON
TURNER, CAROLYN, Palmyra

TURNER, DONALD, Shelbina
TUTTLE, VAUNCILLE, YAITOW
URALMAN, ENGIN, Long Island, N. Y.
VARWIG, HARRY, Robertson
VINEYARD, GEORGE, Revere

WADDILL, GENE, Yaffow
 WAGGONER, DONNA LEE, Hurdland
 WALKER, ROBERT, La Plata
 WALKER, RUBY, Green City
 WARNER, JERRY, Savannah



WATKINS, MARY, Atlanta
 WATSON, JEANETTE, Kirksville
 WELLBORN, ELAINE, Kirksville
 WELLBORN, LESLIE, Kirksville
 WENSEL, GAIL, Unionville



WEST, DELNO, Kirksville
 WESTERN, MARY ANN, Kirksville
 WHALEN, RICHARD FRANCIS, Hannibal
 WHEELER, MARILYN, Kirksville
 WHITNEY, LARRY, Kirksville



WICKIZER, PATTY, Jamesport
 WILLIAMS, ALAN, Vandalia
 WILLIAMS, GWEN, Mexico
 WILLIAMS, JAMES, Centralia
 WILLIAMS, JOHN, Stockport, Ia.



WILLIAMS, RALPH, Hamilton
 WILSON, DONALD, Sac City, Ia.
 WILSON, JERRY, La Plata
 WILSON, FAYE, La Belle
 WINKLEMAN, ELDON, Kirksville



WISEMAN, MARY LOUISE, Maywood
 WOLFE, JOANNE, Purdin
 WOOD, MINNIE SUE, Shelbina
 WOOD, WILLIAM, La Plata
 WRIGHT, WILLIAM ALAN, Leonard



YARDLEY, SHIRLEY, Meadville
 YOUNG, WILLIAM ROGER, Warsaw, Ill.
 ZALEUKE, DONALD, St. Charles



Freshmen





212

Organizations



Row one: W. T. Minor, sponsor; Owen Hughes, Dewayne Wellborn, recording secretary; Charles Esterline, vice-president; James Keller, president; Bill Mayers, treasurer; Howard Platz, corresponding secretary; Dean Easterday, John A. Thomas, and Larry Whitney.
Row two: John Baker, David Armbruster, Fred Acuff, Maurice Payne, Mike Johanboeke, Ron Phillips, Jaime Portugal, John Jones, and Don Wilson.
Row three: Delno West, Bruce Minear, Wayne Martin, Thomas Donovan, Al Azinger, Edwin Myers, Barry M. Green, Ronald Martin, Billy McClaskey, and Jerry Greene.

Alpha Phi Omega

Helping in the Bloodmobile donation drive, decorating the stands and President's box for the Homecoming game, co-managing the cloak room at school functions, helping with registration on Senior Day and at college conventions, running a concession stand at the Christmas Dance, holding an Ugly Man contest in conjunction with the spring Ugly Man Dance, were but a few of the activities sponsored by APO this year.

Helping in the local scout movement, acting as guides on Parents' Day campus tours, and working with the KCOS chapter on the blood donation drive at the Jaycee Merchandise Show, rounded out the year's work—and we mean *work!*

Eighteen men were pledged during the fall and winter pledge season. Members must have a Boy Scout background for this service organization.



Guiding Alpha Phi Omega were these officers, left to right, Bill Mayers, treasurer; Dewayne Wellborn, recording secretary; James Keller, president; Howard Platz, corresponding secretary; Charles Esterline, vice-president.



APO Pledges include, front, left to right, Ronald Martin, Al Azinger, Dean Easterday, Larry Whitney, John Thomas; Standing, left to right, Don Wilson, Bruce Minear, John Baker, Delno West, Edwin Myers, Billy McClaskey, and Owen Hughes.

Blue Key

Seated, Keith Stout, treasurer; Russell Vannoy, vice-president; Eli F. Mittler, sponsor; Charles Esterline, president; Maurice Payne, secretary; *Standing*, Howard Platz, Barry Green, Ronald Bailey, Mac Howard, James Neilson.



On bended knee, James Neilson, Jerry Greene, and President Esterline paint whitewash-markers for the Homecoming Parade.

Besides being the highest men's honor fraternity, Blue Key is a *service* fraternity, as well. Those purple and red-backed student directories were issued by Blue Key members, who also conducted tours on Parents Day and Senior Day, took charge of the entire Homecoming Parade, ushered at baccalaureate and commencement, and sponsored an Honor Awards assembly in May.

Attending the Blue Key National Conclave over Christmas vacation was Charles Esterline. President Esterline served on a committee to re-draft the national Blue Key constitution.

With membership limited to twenty, only men who rank highest in scholarship, service, character, and leadership are pledged. All members wear the well-known blue-and-gold "Blue Key."

Key men in Blue Key this year were: Charles Esterline, president; Russell Vannoy, vice-president; Keith Stout, treasurer; Maurice Payne, secretary; and Eli Mittler, sponsor.

Looking fat and sassy after one of those famous Blue Key steak dinners for new members are left to right, Mac Howard, Keith Stout, Victor Childers, James Neilson, Kenneth Williams, Ron Bailey, Howard Platz, Jerry Greene, Russell Vannoy, Charles Esterline, and Maurice Payne.





Seated, left to right: Sue Magruder, Linda Heimer, Eleanor Barkley, Jane Anne Bucks, president; Terry Anne White, treasurer; LaVerne Dudeck; *standing,* Nancy Horn, Barbara Lee, Agnes Slemons, co-sponsor; Carolyn Caldwell, Nevin Loerke, Janys Ann Murphy, Jeanette Krueger, Nan Wade, co-sponsor; Shirley Wares. *Not pictured,* Frances Baldrige, Charlotte Herrick, Velvadean Adkins, Caroline Stokes, Marilie Weber, Allene Keller.

Cardinal Key

Cardinal Key, sister organization to Blue Key is a national honorary-service organization for college women who display qualities of leadership, scholarship, character and participation in school activities. They must also have 60 hours of college credit to be eligible for membership. Membership is held to 20 members.

A special project of Cardinal Key during 1955 was selling

Commemorative plates, of Wedgwood china, with the John R. Kirk Memorial in the center. Among their other activities are selling Homecoming buttons, doing welfare work, ushering at College and civic functions, and conducting tours on Senior Day.

Officers for the year were Jane Bucks, President, Marilie Weber, Vice-president, Terry White, Treasurer, and Caroline Stokes, Secretary.

Kappa Delta Pi

Holding professional meetings twice monthly, Kappa Delta Pi is a national honorary education society.

Sound personal ideals, scholarship, and educational ideals are required for membership into Tau Chapter of Kappa Delta Pi, which had 18 members this year.

Officers include, Marilyn Gallup, president; Leslie White, vice-president; Linda Heimer, secretary; Dorothy Myers, treasurer; Carolyn Stokes, historian.



Seated: Nancy Horn, Caroline Stokes, historian; Marilyn Gallup, president; Berenice Beggs, sponsor; Linda Heimer, secretary; Maxine Klitenic. *Standing:* Mona M. Overton, Neil Peterie, Ronald Bailey, Edward Cox, James Neilson, Donald Sanders, Charlotte Herrick.

Alpha Phi Sigma

Leading Alpha Phi Sigma Scholarship Fraternity for 1954-'55 are officers Glen Easterday, vice-president; Jeannette Krueger, secretary; Mona M. Overton, treasurer; and Dolores Jean Tracy, president.



Planning for the National Convention of Alpha Phi Sigma to be held here June 18, 1955, furnishing campus guides for Parents' Day, participating in the Homecoming Parade, and climaxing with a banquet in the spring, highlighted the year's activities of Alpha Phi Sigma, founded here 25 years ago.

A national honorary organization in scholarship, Alpha Phi Sigma invites valedictorians and salutatorians as associate

members and those scoring an S average or better for three consecutive quarters, as master members.

Sponsor of Alpha Chapter is Dr. Hans Hagemann, with this year's officers including Dolores Tracy, president; Glen Easterday, vice-president; Jeannette Krueger, secretary; and Mona M. Overton, treasurer.

Row one: Marian Peoples, Carol Coleman, Dolores Jones, Anna Grace Mitten, Jeannette Krueger, Secretary, Dolores Tracy, President; Mona M. Overton, Treasurer; Eileen Hays, Norma DeWitt, and Charlotte Gungelman.

Row two: Marilyn Werr, Terry Anne White, Thelma Yaeger, Alice Tague, Norma Husted, JoAnn Tracy, Jacqueline Mason, James Neilson, Joycelynn Mason, and Mason Benn, Jr.

Row three: Janys Ann Murphy, Linda Sue Galloway, Lorraine Jerome, Margaret Roan, Pat Mead, Dorothy Kearns, Okle Conover, Ron Phillips, Barry Green, and Glenn Easterday.



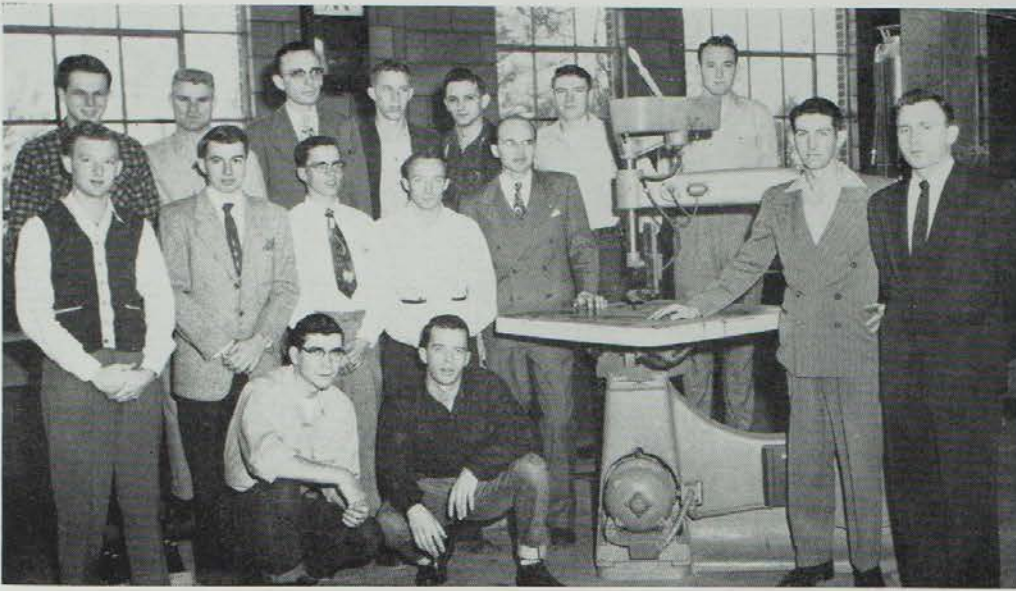

Kneeling: Charles Woods, Larry Gordon.

First row: Edward K. Royse, Edwin Myers, Linden Eitel, Gerald D. Wood, Secretary; C. H. Hays, Vice-President; Carl Keller, President; and Dean Easterday, Treasurer.

Second row: John Jones, Ronald Hessel-schwerdt, Duane Cole, Sponsor; Robert Daniels, Dick Cokerham, Lawrence Bond-erer, and Duane Neeley.

Industrial Arts

For the third straight year the Industrial Arts Club won the contract for decorating the Adair County Court House Square and the Kirksville business district. An extra-special touch of Christmas was given the campus between the Practical Arts Building and Kirk Auditorium with the Nativity Scene and Santa and his reindeer, all constructed by Industrial Arts Club members.

Inaugurated this year were two rush seasons in an attempt to increase the present membership by 100%.

With Duane Cole as sponsor, 1954-55 officers include: Carl Keller, president; C. H. Hays, vice-president; Gerald D. Wood, secretary; Dean Easterday, treasurer; David Lillard, sergeant-at-arms.

Ag Club

"First Prize" was what the judges said for the Ag Club Homecoming float, its theme being the Cape Indians bowing to the Bulldogs. Real old time square dancin' and the crowning of Eleanor Barkley as Barnwarmin' queen was featured January 22. Winner of the door prize rooster was Waldo West. This spring the Agriculture Club will assist the Ag Department in the Northeast Missouri high school contests.

Gaining 14 new members to wear the snazzy-new Ag Club jackets, officers for 1954-55 were: Al Azinger, president; Owen Hughes, vice-president; Robert Moore, secretary; Linden Eitel, treasurer; Waldo West, reporter; Marvin Seidt, sergeant-at-arms; Norvell C. Allen, sponsor.



Seated, left to right, Bruce Minear, Jack Simpson, Owen O. Hughes, vice-president; Al Azinger, president; Bob Azinger, Lewis C. McBee. *Standing,* Norvell C. Allen, sponsor; Howard Platz, Dwight Stokes, Albert Overstreet, Don Wilson, Roy Wallace, Robert Atkinson. Absent, Robert Moore, Linden Eitel, Bill McClaskey, Waldo West.



Row one: Mrs. Margaret Warhurst, sponsor; Frances Wait, Mrs. Jeanette Eitel, treasurer; Kay Moots, Betty Gaston, vice-president; Eleanor Barkley, president; Barbara Lee, secretary; Eloise Seaman, and Bertha Chaverri.
Row two: LaVerne Dudeck (State Vice President), Kay Shull, Wilma See, Charlene Brooks, Charlotte Ann Jacobs, Walda Ann Shockey, Rosalia Nicoletti, Peggy Carr, and Carol Barnes.
Row three: Nancy Morris, Phyllis Sallee, Rita Ross, Helen Sailor, Roberta Butler, Lily Bergmann, Okle Conover, and Dorothy Kearns.

Colhecon Club

Besides the United Nations Day, Christmas party at the home of Miss Llorra MaGee, and the state convention (LaVerne Dudeck served as state vice-president), a special Style Show was presented in February before the F.H.A. chapters of neighboring high schools.

After a welcome by President Ryle, members from the home economics classes stepped from the pages of the prop magazine "Vogue", modeling the garments they had made in clothing

construction courses.

At Christmas Time each girl brought canned goods, clothing, toys, or twenty-five cents with which a Christmas basket was prepared for a needy family.

Both social and professional, Colhecon is a national home economics organization. This year's officers were: Eleanor Barkley, president; Betty Gaston, vice-president; Barbara Lee, secretary; and Jeanette Eitel, treasurer.



Row One: Doris Dinwiddie, Charlotte Gunselman, Dolores McDonald, Norma Wilson, Donna Phillips, Geri Campbell and Faye Ewing. *Row Two:* Warren Dennis, Lyle Griep, Shirley Leber, Velvadean Adkins, Jeanne Poole, Myra Heald, and Virginia Redman. *Row Three:* R. E. Valentine, sponsor; Ron Phillips, Ronnie Lee Thomas, Johnny Hart, Mac Howard, Leo Goeke, and Robert Hogenson.

Aeolian Club

For music majors or for those just interested in any form of music, the Aeolian Club this year boasted 38 active members.

Programs of special interest to music enthusiasts were planned by Ron Phillips, chairman of the program committee and Shirley Leber, chairman of the social committee.

Officers include: Pat Healey, president; Johnny Hart, vice-president; Norma Wilson, secretary-treasurer; R. E. Valentine, sponsor.



About to take a tour of KCOS are front row, left to right: John Thomas, Mel Eliades, Gordon McClimans, Shula Flick, Sharon Johns, Maridonna Shahan, Anita White, Maurice Payne, Jackie Rice, Allen Prescott, Guy Buchanan, William Pope; Second row: Byron Butterfield, Gerald Doty, Robert Walker, Burton Aber, Jean Keller, William Kroeger, John Vorhees; Third row: Floyd Northington, David Swayze, Frank Hoog, George Hoog, Robert Marshall, Jack Lapp, James Keller, David Armbruster, Charles Scott, Jerry Scott, Bob Moore, Donald Linhart.

Pre-Osteopathic Club

Touring Still-Hildreth Sanatorium and taking part in an all-day visit at the Kirksville College of Osteopathy and Surgery December 6, highlighted the Pre-Osteopathic Club year. A tour of buildings, class and laboratory demonstrations, and speakers from both administration and faculty topped off the day's visit to K.C.O.S.

Speakers including Dr. Pepper Martin on mental diseases,

Father Carney on ethics in medicine, and Dr. James Keller on principles of manipulation, were heard by these future physicians. A banquet held in the spring quarter for members and their families featured a guest speaker and movie.

Officers include: James Keller, president; Charles Scott, vice-president; Jerry Warner, secretary, succeeded by Shula Flick; Jack Lapp, treasurer. Dr. Albert Kline is sponsor.

Historical Society



First Row: Eiichiro Tomoyose, Harold Kwanhi Lie, Dr. Ruth Towne, Bing Kun Shao, Dr. Hamilton Easton, sponsor; Charles Esterline, president; Shirley Brantner, secretary-treasurer; Delpha Davenport, Hectorine Piercey, and Norma Broadwater. Second Row: Jerry Lee Bradshaw, Edward S. Dodson, Dr. W. A. Browne, Dr. Lucy Simmons, Dr. Pauline Knobbs, Louis J. Anesi, Russell Harrison, James Neilson, Shinjun Oshiro, and Thomas E. Churchwell. Third Row: John Ritter, John Shelton, Dr. G. C. Kohlenberg, Stanley Shkolnick, Norman Truber, R. L. McAnaw, Alden G. Bingham, Glenda Runge, Shula Flick and Eva Kephart.

Speaking on the history of the Balkans, H.I.H. Otto of Austria-Hungary was heard by over 165 people at the annual Historical Society Banquet, November 18. It was the fifth straight year Archduke Otto had been guest speaker.

With James Neilson as program chairman, speeches ranging from John Sutton's views on Korea and Mac Howard's report on his trip to Spain, to Dr. James Hood's discussion of the experiences of a Ph.D. candidate, were heard by these social science majors.

Leading the Historical Society were Charles Esterline, president; Shirley Brantner, secretary-treasurer; and Dr. Hamilton Easton, sponsor.



First row, seated: John Fiala, Shirley Shaw, Ron Bailey, president; Janys Ann Murphy, vice-president; Maxine Klitenic, secretary-treasurer; Sherod Collins, sponsor; Shirlee Fischbach, Faye Ewing, standing, Delpha Davenport, and Jerry Moore, kneeling.

Second row: Betty Stout, Pat Shelton, Norman Truber, Barbara Moles, Stanley Shkolnick, Colin Skinner, Carlos Alcocer Wolff, Linda Heimer, Howard Platz, and Glen Easterday.

College Players

This year's young Barrymore's and Bankhead's produced two major plays and three one-act plays. College Players formed the crews and casts for "Squaring the Circle" last fall and also produced a three-act serious play, "The Little Foxes," in the spring.

Three students directed one-act plays given February 9 in Little Theatre, including "The Old Lady Shows Her Medals,"

directed by Marilie Weber and also presented in assembly, "A Marriage Proposal," directed by Ron Bailey; and "Still Life," directed by Linda Heimer.

Conducting the bi-weekly meetings were Ron Bailey, president; Janys Ann Murphy, vice-president; Maxine Klitenic, secretary-treasurer; Judy Beltzer, historian; Sherod Collins and Jack Hensley were sponsors.

"Resolved: That the United States extend diplomatic relations to Communist China," was the question facing this year's debaters, directed by Sherod Collins.

Making up the local debate team were Glen Easterday, Bob Shearer, and Ron Bailey, who took part in tourneys at Bradley University in November, in the Midwest Speech Tournament here in December, at Illinois State Normal University in January, the State tournament at Warrensburg in March and the National Pi Kappa Delta tourney in April at Redlands, California.

A top winner was Jean Richert who tied for first place in the poetry reading contest at the Mid-West tourney here.

Copping the Regents Debate Award of \$50 were Glen Easterday and Bob Shearer, winning over Keith Stout and Charles Esterline.

Pi Kappa Delta



First row: Bob Shearer, Louis J. Anesi, and Sherod J. Collins, sponsor.

Second row: Bill Burk, Barbara Lee, Ron Bailey, Glen Easterday, and Charles Esterline.

Row one: Donna Helton, Jeannette Krueger, secretary; Shirley Wares, treasurer; Letha Woolbright, Vera Lay, and Tom Churchwell. *Row two:* Jean Danneman, Lorraine Jerome, Nancy Horn, president; Beverly Orwiler, Valene Myers, Eugene Croarkin, sponsor, and Jane Anne Bucks. *Row three:* Mary Lou Lapp, Doris Kimberly, Karold McDonald, Bill Mayers, Arthur F. Kimberly, vice-president; Richard Goeke, and Charles E. Kauzlarich, sponsor.



Pi Omega Pi

Selecting an outstanding senior in business education, whose name is engraved on a plaque in Baldwin Hall, holding social functions and hearing guest speakers from many fields of business highlight the Pi Omega Pi year.

Representing Alpha Chapter at the national convention in Chicago were President Nancy Horn and Shirley Wares.

Founded on this campus in 1923 by Dr. P. O. Selby, Pi Omega Pi initiates business majors who excel in scholarship.

Heading the future businessmen (and business women, too) were officers Nancy Horn, president; Arthur Kimberly, vice-president; Jeanette Krueger, secretary; Shirley Wares, treasurer; Beverly Orwiler, editor; William Mayers, reporter; Jean Danneman, historian.



Row One: Sue Magruder, Dolores Tracy, Bob Eatock, reporter; Terry Anne White, secretary; Nevin Loerke, president; Chosuke Gima, vice-president; Charlotte Ann Jacobs, treasurer; Willie Whitson, sponsor; and Bertha Kaneshiro. *Row Two:* Janet Dixon, Margaret Kakaza, Dolores Jones, Josephine Kittle, Mary Anna Billups, Claetta Kerby, Mona M. Overton, Joycelynn Mason, Jean Ketcham, and Boni P. Sibayan. *Row Three:* Mary Louise Wiseman, Linda Sue Galloway, Jacqueline Mason, Lois Ogle, Marilyn Werr, Anna Marie Korsen, Marian Peoples, Virginia Redman, and Hectorine Piercey.

A. C. E.

To develop professional ideals and study current problems in education sum up the goals of the Association for Childhood Education. Membership is open to elementary majors and to students interested in Elementary Education.

A special project this year was the collecting of gifts to be turned over to the Salvation Army for underprivileged children.

Officers for the year are: Nevin Loerke, president; Chosuke Gima, vice-president; Terry Anne White, secretary; Charlotte Jacobs, treasurer; Miss Willie Whitson is sponsor.



Row One: Virginia Baker, Secretary; Rosalia Nicoletti, B.T.U. Rep.; Josephine Kittle, Devotional Vice-president; Sue Goodding, Y.W.A. Rep.; Hjalmer Lindberg, S.S. Representative; Don Noble, president; Delno West, Assembly Chairman; Dean Easterday, Publicity Director; Betty Goad, Music Director; and Ling Kang Yeh, Summer Missions. *Row Two:* Betty Miller, Dolores Tracy, JoAnn Tracy, Dottie Gonnerman, Kathleen Hackmack, Valene Myers, Sue Kneeland, Doris Dinwiddie, Betty Head, Elaine Yamamoto, and Bertha Kaneshiro. *Row Three:* Jason Franklin, John C. Fox, Director of Student Activities; Richard Brookhart, Carl Helton, Virginia Redman, Azelene Kelley, Elizabeth Simpson, Carlene McHargue, and Tom Thurston.

Baptist Student Union

Whether it was the Welcome Booth in Baldwin Hall in September (smiles and lemonade!), the Sweetheart Banquet in February, or the spring "Supper for Champions" banquet with the Bulldog lettermen as guests, it was an event-packed year for these young Baptist students.

Working all night on a first prize winning Homecoming float, again sponsoring Thanksgiving for Internationals, caroling at Kirksville hospitals and in twelve home churches, attending the State Student Convention, the costume Congressional Party, the intramural basketball team, the March House party that brought 100 girls from north Missouri for a weekend of mission emphasis, and the Spring Retreat at the Lake of the Ozarks in May, all rounded out the year's work 'n fun.

Guests included Dr. Joe W. Burton during Home Life Emphasis Week in October, Dr. G. Kearnie Keegan in March, and Mrs. Agnes Plyant leading seminars on Christian Recreation and Church Drama.

Wesley Foundation

Ninety-three hungry students ate 500 pounds of watermelon in the annual Wesley Foundation watermelon feed September 16 in the back yard of the Methodist parsonage, getting the year underway in a big way for this Methodist organization for students.

Appointed as the new Methodist Student Worker in the fall was Rev. James Cole of Hornell, N. Y.

Besides worship programs, the lighter side was highlighted

by the annual Christmas party December 12. Two hours of caroling, a buffet meal at the parsonage, a debate on the question "Resolved: That there ain't no Santa Claus" (the negative team of Jim Keller and Rev. Cole triumphing over Keith Stout and Bill Kroeger in this serious question!) and a Handel's "Messiah" worship program made up the day's program.

Officers were: Richard Hackman, president; Letha Woolbright, vice-president; Lorraine Jerome, secretary; Darlene Rettinghaus, treasurer.

Row one: Ida Mae Jones, Allene Keller, Janet Dixon, B. J. Wilsey, Martha Whirrett, Lorraine Jerome, secretary; Dick Hackman, president; Darlene Rettinghaus, treasurer; Letha Woolbright, vice-president; Bill Kroeger, Sam Kraus, and Betty Ross. *Row two:* Betty Gaston, Lynne Steel, Rita Hinshaw, Freda Mohr, Mary Anna Billups, Charlotte Ann Jacobs, Pat Mead, and Carolyn Hanes. *Row three:* Nathaniel Lapitan, Ronnie Derwiler, Lois Althiser, Carol Redman, Dorothy Kearns, Doris Gordy, Janice Jacobs, Norma Jean Halley, Mary Burnham, Ruby Walker, Patsy LaFaver, and Judy Greeno. *Row four:* Rev. Ralph H. Hicks, John Shelton, Rev. James Paul Cole, Betty Cole, Edward Cox, James Keller, Gordon Stout, Bill Dyer, Eldon Seaboldt, Noel Pagitt, and Carl Baldwin.





Row one: Hassan Kakkak, president; Jason Franklin, J. Luis H. Rojas, Eloise Seaman, Jaime Portugal, and Nathaniel V. Lapitan.
 Row two: Kenichi Asato, Eiichiro Tomoyose, Harold Kwanhi Lie, Agustin Herrera, Ling Kang Yeh, Betty Head, Esin Kent, Erlinda F. von Heiland, Elaine Yamamoto, Bertha Chaverri, Bertha Kaneshiro, Noreen Nogamine, Annegert Hessenbruch, and Mrs. C. H. Allen, sponsor.
 Row three: Janys Ann Murphy, treasurer; Shinjun Oshiro, vice president; Boni P. Sibayan, Chi Hang Pyun, Linda Fair, Siral Ozer, Chung Soon Kim, Virginia Baron, Sue Kneeland, Hang-Sun Kim, Mary Anna Billups, Elisabeth van der Zwan, Millicent Kamei, and Carlos Alcocer.
 Row four: John A. Thomas, Kyoung Ha Kim, LaVerne Dudeck, Marilyn Bowden, Chosuke Gima, Helene Brun, Do'Hi Kim, Lois Althiser, Alice Foster, Bienvenido Gutierrez, Chan Hyun Pak, and Virginia Redman.
 Row five: Johnny Koo, Joseph B. Paek, Mel Eliades, Richard K. Hong, Mario Rivela, Samuel K. Sung, Colin Skinner, Paul F. Chung, Stanley Shkolnick, Anna Maria Korsen, Doris Sexton, Ricardo Alcocer, and Carlos Kunte.

International Club

"I hope we can get them all in," said the Echo photographer as he snapped the picture of the International Club, which has grown to be one of the largest organizations on the campus.

Entering a float in the Homecoming parade, a candidate for K-Club queen and for Trump Night King, and winning second place with the Trump Night Skit, "The Sun Never Sets on KSTC Students," all brought recognition, as did presenting an assembly program at Kirksville High School.

Social events are not overlooked, either, what with the Christmas dinner held in Kirk Auditorium for members and faculty guests. Recipes and entertainment from around the world were featured. Members were also entertained by the Sojourners Club and the Rotary Club, as guests of honor.

Officers include: Hassan Kakkak, president; Shinjun Oshiro, vice-president; Janys Murphy, treasurer; Mrs. C. H. Allen, sponsor.

Foreign Students

"The Sun Never Sets on KSTC Students," could well become a new slogan, with over 50 students from 20 foreign countries in attendance here.

Of these, 20 come from Korea, four each from China, Okinawa, Mexico, and Turkey, three from the Philippines, two from Greece, Spain, and Colombia, and one each from Bolivia, Brazil, Costa Rica, England, France, Denmark, Italy, Iraq, Lebanon, and Panama.

Now nearing the 200 mark in attendance here since 1946, foreign students study under government grants, their own funds, college scholarships, or the Northeast Missouri Fund for Foreign Teachers.



Row One: Eiichiro Tomoyose, Harold Kwanhi Lie, Boni P. Sibayan, Agustin Herrera, Jr., Kenichi Asato, Ling Kang Yeh, Chung Soon Kim, Esin Kent, Erlinda von Heiland, Bertha Chaverri, Hassan Kakkak, and Mrs. C. H. Allen, adviser. Row Two: Mel Eliades, Johnny Koo, Annegert Hessenbruch, Siral Ozer, Helene Brun, Do'Hi Kim, Mario Rivela, Elisabeth van der Zwan, and Bienvenido Gutierrez. Row Three: Richard K. Hong, Kenny H. Kim, Chi Hang Pyun, Chosuke Gima, Ricardo Alcocer, David H. Kim, Chan Hyun Pak, J. Luis H. Rojas, and Jason Franklin. Row Four: Joseph B. Paek, Nathaniel Lapitan, Samuel K. Sung, Paul F. Chung, Carlos Alcocer, Colin Skinner, Jaime Portugal, Carlos Kunte, and Shinjun Oshiro.



Cast from the spring play "The Little Foxes" caught in a serious mood.



Communist leader Ingraham catches Bailey and Wellborn in a love scene from "Squaring the Circle"



Kroeger and Bailey give poet Skinner a going over in the fall play "Squaring the Circle"

Dramatics

From satire to serious describes the mood of the five plays presented in both Little Theatre and assembly this year. Directing the fall and spring three-act plays was Jack Hensley of the speech faculty, while student directors Linda Heimer, Marilie Weber, and Ron Bailey sweated out the three one-act plays given in February.

Karayev's "Squaring the Circle," a satire on love, Russian style, ran three theatre-packed nights, November 9, 10, 11. Leads were taken by Bill Kroeger as Abram; Elaine Wellborn as Tonya; Ron Bailey as Vasya; Peggy Brundage as Ludmilla; Colin Skinner as Emalian; and Betty Lou Ingraham as Flavius.

Starring in the assembly play "The Old Lady Shows Her Medals," February 9 were Susie Hardy, John Fiala, Donna

Phillips, Pat Shelton, Delpha Davenport, and Donald Baskett, with Marilie Weber directing.

The second one-act play, "A Marriage Proposal," was directed by Ron Bailey and starred Bill Kroeger, Peggy Brundage, and Kenneth Barker. The third, "Still Life," a serious drama directed by Linda Heimer, featured Betty Stout and Gene Weber in the romantic leads.

Taking place in the early 1900's, the spring play, "The Little Foxes" took a serious slant and dealt with the effects of selfishness on a southern family.

Cast in "The Little Foxes" were David Heald, Maxine Klitenic, Sue Magruder, Gene Weber, Bill Kroeger, Linda Heimer, Tom Kooreman, Shirley Masters, Judy Kottmann, and Colin Skinner.



First of the winter one-act plays was "The Old Lady Shows Her Medals." Davenport, Shelton, Phillips, Hardy, Fiala, and Baskett caught in action.



Scene from the Russian Comedy, "A Marriage Proposal" catches Kroeger, Brundage, and Barker in action



Stout and Weber go dramatic in a scene from "Still Life"



Seated, Dr. Dean Rosebery, Alpha Kappa Lambda sponsor; John Goetze, Sigma Tau Gamma sponsor; Dr. Gilbert Kohlenberg, Interfraternity Council sponsor; Duane Cole, Phi Sigma Epsilon co-sponsor. *Standing*, Dick Franklin, vice-president, Russell Vannoy, president, Sigma Tau Gamma; Ron Bailey, president, Alpha Kappa Lambda; Raymond Williamson, president, Bill Carter, vice-president, Phi Sigma Epsilon. *Not pictured*: Dr. Leon Karel, Phi Sigma Epsilon; William Mayers, Alpha Kappa Lambda.

Interfraternity Council

Setting the dates for rushing and pledging by the three campus social fraternities, issuing a social fraternity handbook to freshmen men, and holding an Interfraternity Council Banquet, besides serving as a "clearing house" of discussion of fraternity problems, make up the duties of the Interfraternity Council.

Highlighting the banquet March 22 was the awarding of the President's Scholarship Trophy to the fraternity with the

highest average point-hour ratio.

Made up of the presidents, vice-presidents, and sponsors of the three fraternities, the Council has officers serving on rotation. This year Ron Bailey served as president, Raymond Williamson as vice-president, and Russell Vannoy as secretary-treasurer. Dr. Gilbert C. Kohlenberg is sponsor.

Composed of three representatives from each social sorority, the Panhellenic Council governs all sorority activities and is sponsored by the Dean of Women, Dr. Pauline Knobbs.

A Parents Day Tea, Panhellenic Tea for girls interested in sororities, keeping a cloakroom at dances, and experimenting with open rushing between February 7 and May 7 were among the Panhellenic projects for 1954-55. The first all-sorority get-together was held in January, with each sorority rotating as the hostess group in the monthly affairs.

Each spring the Panhellenic Banquet finds the Scholarship Cup being awarded by the Dean of Women to the sorority with the highest scholastic average for the year.

Panhellenic Council



First Row: Charlene Brooks, treasurer; Nancy Hedges, vice-president; Linda Heimer, president; Dr. Knobbs, sponsor; Barbara Lee, secretary. *Standing*: Shirley Wares, Mary Lou Bills, Judy Kortman, Helen Sailor, Carol Williams, Shirley Leber, Maridonna Shahan, Jean Danneman.

Top Row: Miss Willie Whitson, sponsor; Carol Barnes, (pledged 1954), Charlene Brooks, president; Jean Danneman, vice-president; *Bottom row:* Marilyn Gardhouse, Dorothy Kearns, corresponding secretary and treasurer; Helen Sailor, recording secretary.



Pi Kappa Sigma

Starting the year with five active members back, the Pi Kaps entered their Homecoming float with the theme, "It's in the Bag," and sponsored Charlene Brooks as queen candidate.

"Lollipop Land," with guests dressed in kiddies' clothing and eating lollipops, was the theme of the first rush party. Games galore highlighted the second party with the theme, Gold Nugget Saloon.

Queen candidate for the K-Club Dance was Marilyn

Gardhouse, with Jean Danneman in the running for Trump Night Queen. The Trump Night skit, "If Women Played Cards as Men Do," brought many cheers.

Topping off the Pi Kap year was the annual spring party, an indoor picnic and dance—fun!

Leading the Pi Kap meetings were officers Charlene Brooks, president; Jean Danneman, vice-president; Helen Sailor, recording secretary; Dorothy Kearns, corresponding secretary and treasurer; Marilyn Gardhouse, reporter.



Caught playing games are these girls in the "Gold Nugget Saloon" at the second Pi Kap Rush party.



Lollipops and Kiddies' Clothes Highlight "Lollipop Land" Rush Party.



Pi Kap members and guests take time out to fill their tummies in "Lollipop Land."



White togas, satin cushions, trophies in the background highlight Alpha's Greek rush party.



Miss Zoller crowns Dolores Jones at the Alpha Sweetheart Dance in February.

Alpha Sigma Alpha



"Alpha in Olympia"—Like a scene from ancient Greece.

No less than four queens of major campus events were members of Alpha Beta chapter of Alpha Sigma Alpha, including Shirley Wares, Homecoming Queen; Sue McCullough, K-Club Queen; Eleanor Barkley, Barnwarmin' Queen; and Pat Ellet, Trump Night Queen.

Special honors went to Linda Heimer and Shirley Wares, chosen for Who's Who; to Betty Wilgus, Mary Lou Bills, Linda Heimer and Sue McCullough who were

active on the Student Council.

In the Homecoming parade the Alpha float, a huge adding machine, spelled out "Add Up the Bulldogs' Score."

Rush parties featuring "Alpha in Olympia" and a Lumberjack breakfast brought 17 pledges last fall, while a chair, lamp, fruit basket and candy were sent to the nursing home at Christmas time.

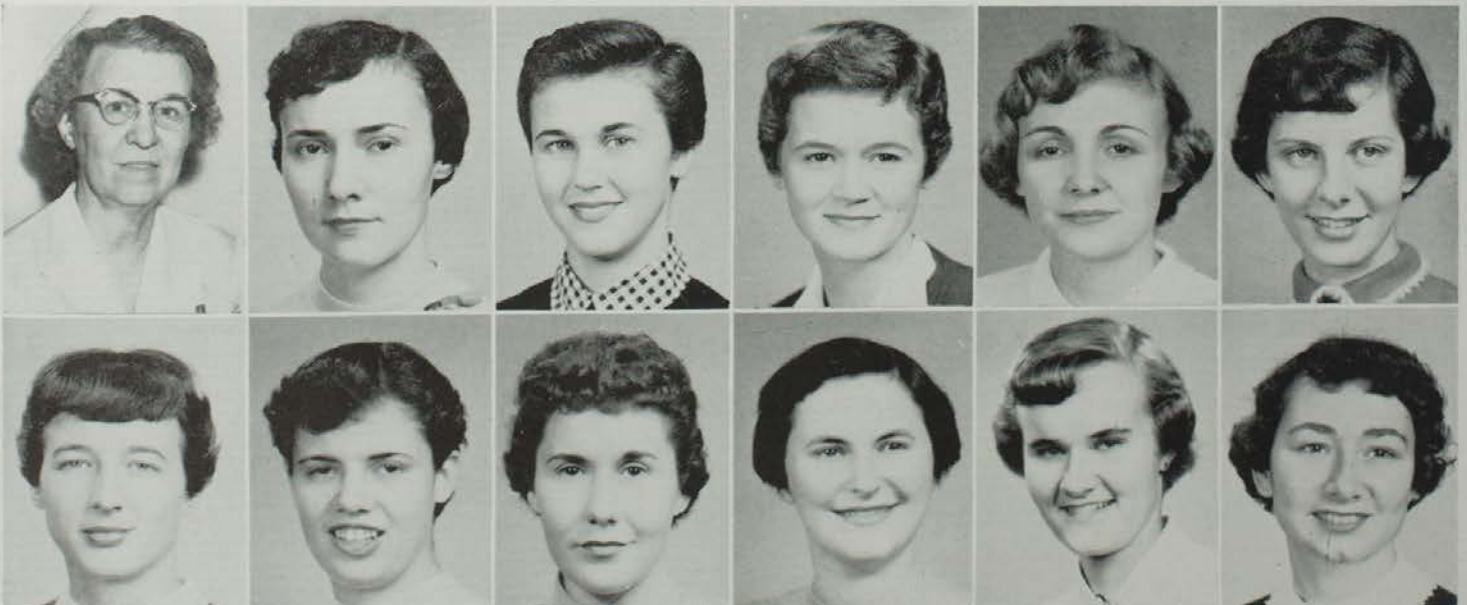

Top row: Miss Alma K. Zoller, sponsor; Eleanor Barkley, Judy Beltzer, Mary Lou Bills, vice-president; Laneta Brand, Joyce Brittain
Second row: Patricia Ellett, Judith Greeno, Linda Heimer, president; Dolores Jones, secretary; Katie Lintner, Kay Moots

Top row:

Lois Ogle
Marian Peoples
Leila Peterson
Patricia Redding,
Lavada Rose



Second row:

Shirley Shadid
Mary Lou Smith
Leola Stidman
Mary Ann Turner
Shirley Wares



Third row:

Carol Wegehof
Betty Lou Wilgus
Mary Jean Wilson



Besides winning queen, the Alpha Skit "School Daze," placed third at Trump Night, making the third straight year that Alpha Sigma Alpha has elected queen and placed in the skit competition.

Highlighting the Sweetheart Dance in February was the crowning of Dolores Jones as Alpha Beta Sweet-



heart. The annual Mothers' Day Tea and Breakfast Dance in May wound up the year's activities.

Providing leadership were Linda Heimer, president; Mary Lou Bills, vice-president; Leila Peterson, registrar; Dolores Jones, secretary; Shirley Wares, treasurer; Eleanor Barkley, chaplain; Joyce Brittain, editor; Shirley Shadid, song leader; Miss Zoller, sponsor.



Seated: Jani Reed, Shirley Yardley, Judy Strom, Lorraine Jerome, Lynne Peterson, Anne Glick, Marijo Jarboe. *Standing:* Sue McCullough, Sharon Johns, Carolyn Hanes, Carolyn Turner, Barbara Moles, Shirley Ausmus, Jacqueline Mason, Janice Loumaster, Janet Fox.

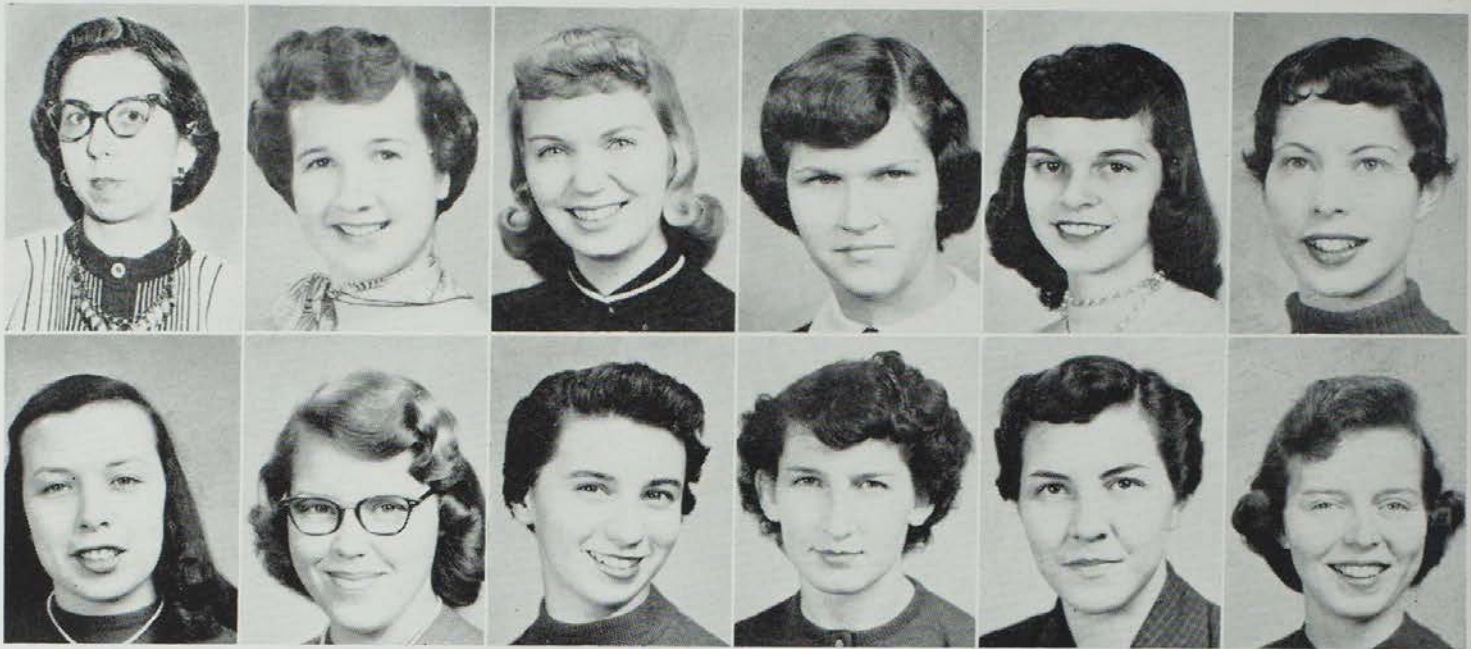

Top row: Dr. Ruth Towne, sponsor; Velvadean Adkins, Mary Ann Caldwell, Donna Cochran, Sue De Vold, Shirley Dye, vice-president; *Second row:* Betty Goad, Nancy Horn, treasurer; Merilyn Johnson, Claetta Kerby, Mary Lou Lapp, Shirley Leber.

Delta Sigma Epsilon

With Dr. Lucy Simmons as guest speaker and with Nancy Morris, Norma Wilson and Betty Stout in the singing spotlight, Iota Chapter of Delta Sigma Epsilon led off its year with a Founders' Day Banquet September 23.

Becoming salesladies in October, the Deltas found brisk sales for their Delta Birthday Calendars. Homecoming found them building a giant Homecoming float with the theme "Snow 'Em Under." Mary Ann Caldwell was chosen as their Homecoming Queen candidate.

Two rush parties with Hallowe'en and "An Evening

in a Spanish Court" themes won 20 pledges, who later presented the annual Christmas party.

Besides presenting the skit, "Music Makes the World Go Round" at Trump Night, Shirley Leber represented the Deltas in the race for Trump Night Queen.

Winding up an event-packed year were the election of new officers, initiation of pledges, the Spring Fashion Show and Spring Formal.

Officers include, Kay Parker, president, with Barbara Lee succeeding her in the winter quarter; Shirley Dye, vice-president; Estalene Purvis, secretary; Nancy Horn, treasurer.



Pledges

Seated, left to right, Jo Ann Tracy, Barbara Taylor, treasurer; Gerrie Orwiler, vice-president; Jeanne Poole, secretary; Becky Crum-packer, president; Marilyn Stone, point recorder; Glenda Runge, sergeant-at-arms; Donna Phillips; *standing,* Joyce Hall, Joan Cragg, Nelda Turner, Carole Paap, Nell Sue Priest, Shirley Baxter, Susan Kneeland, Gwen Williams, Shirley McRobert, Nola Carter. *Absent,* Mary Jane Novinger.



Ghosts, Goblins, and Spanish Senoritas Highlight Two Delta Rush Parties

Top row:

- Barbara Lee, president
winter quarter
- Betty Miller
- Nancy Morris
- Beverly Orwiler
- Estalene Purvis, secretary
- Shirley Sanders

Second row:

- Eloise Seaman
- Maridonna Shahan
- Pat Shelton
- Betty Stout
- Dolores Tracy
- Norma Wilson

Kay Parker, president
fall quarter





Sigma Sigma Sigma

News that Mu Chapter had won the Efficiency Cup for the '53-'54 school year was brought to the Tri-Sigas by Nelda Crawford, national officer, during her visit to KSTC last fall.

Dressed in Dutch costumes, the Tris won much comment with their homecoming float, "Cape's in Dutch," while Judy Kottman represented them in the race for Homecoming Queen.

A top figure of 29 pledges came the Tri-Sigma way following the two rush parties, "Three Little Sigmas," a takeoff on "The Three Bears," and "Sigma Top Hat,"

Pledges

First row: Shirley Shaw, Faye Ewing, JoAnne Wolfe, Carolyn Huntsman, Mary Sue Machin, Mary Dale Ditmars, Patricia Ann Wickizer, Dorothy Johnson, Faye Wilson. *Second row:* Jeanette Watson, Marilyn Wheeler, Carolyn Cragg, Mary Link, Elaine Wellborn, Judy Hassall, Janet Gutting, Jennie Sue Allen, Doris Sexton. *Third row:* Ann Schupbach, Donna Naggi, Charlotte Gunselman, Anna Korsen, Judy Moore, Becky Murch, Delpha Davenport, Jolene Forke, Charlotte Ann Jacobs, Dolores McDonald.

with a night club theme.

Social service projects and the annual Christmas party with alumnae topped off the month of December, while Martha Whirrett served as K-Club Queen escort and Elaine Wellborn, representing a civic group, was crowned Queen of the Jaycee Merchandise Show.

For Trump Night, the audience got a glimpse of life at KSTC in the year 2000 A.D. in a skit featuring weird costumes and the "Adam Prance." Nancy Hedges was queen candidate.

The annual spring formal topped off the year 1954-'55.

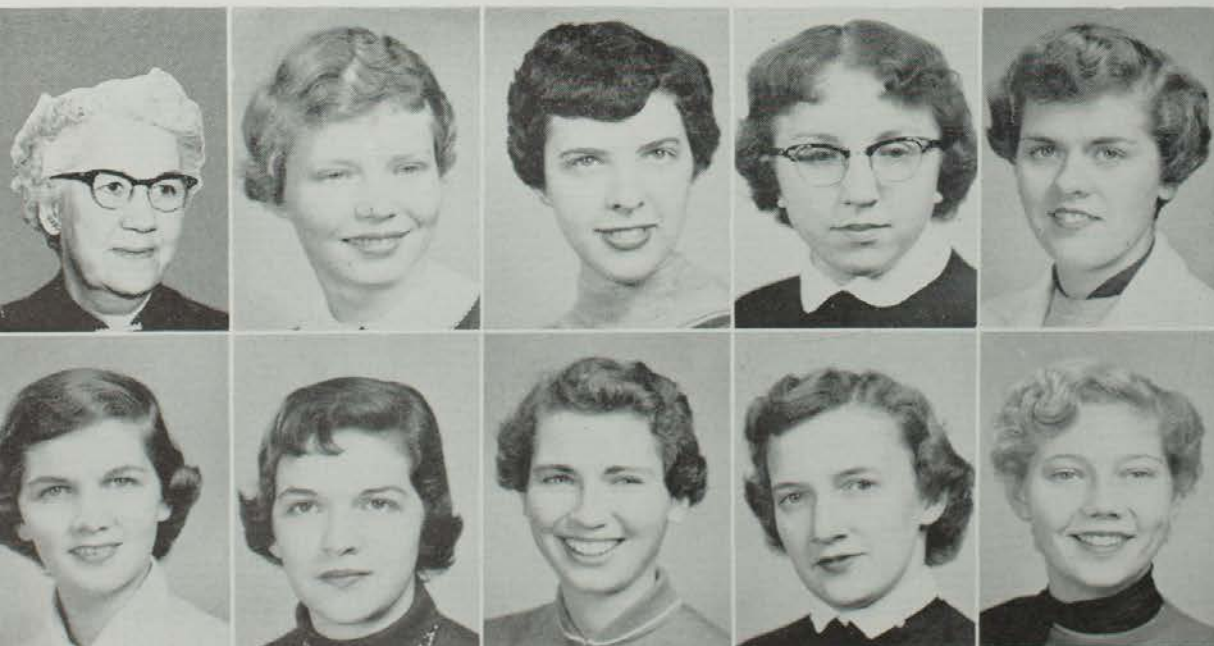

Top row:
Miss Viola Magee, sponsor
Barbara Beall
Carol Chapman
Marilyn Cornwell, treasurer
LaVerne Dudeck

Second row:
Pat Edwards
Rita Green
Nancy Hedges, president
Wilma Klocke
Judy Kottman



Tri-Sigas and ruskees caught in pajama-clad scenes from the "Three Little Sigmas" rush party



Carol Chapman on parade at the "Sigma Top Hat" rush event with a night club theme

- Top row:*
 Nevin Loerke,
 corresponding secretary
 Joycelyn Mason
 Maurita Moore
 Janys Ann Murphy
 Shirley Reed



- Second row:*
 Pat Stewart
 Terry White
 recording secretary
 Martha Whirrett
 Carol Williams
 vice-president



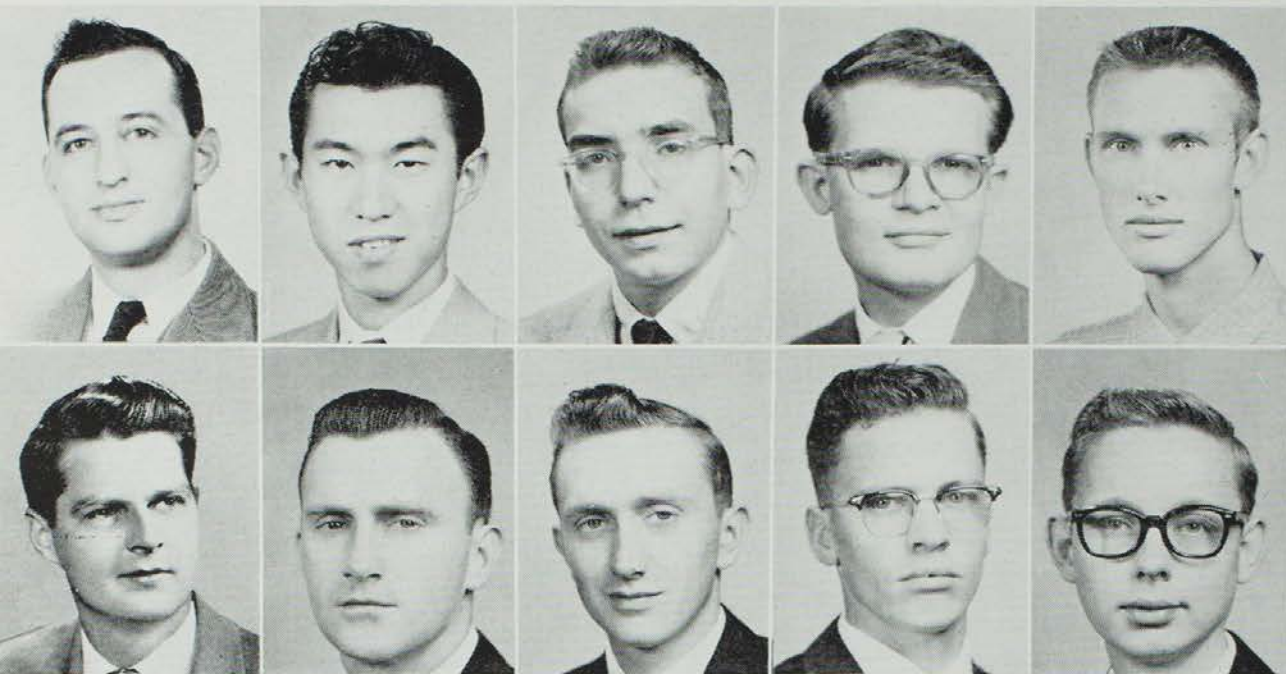

Top row: Dr. Dean Rosebery, sponsor; Charles Aho, Al Azinger, Ron Bailey, president; Jack Beck.

Second row: William Cundiff, Dean Easterday, Glen Easterday, recording secretary; Linden Eitel, Jerry Greene, corresponding secretary.

Alpha Kappa Lambda

Horns and tails adorned AKL actives and rushees at the Devil's Dance in December, which, preceded by the rush smoker at the Sojourners Club, brought a dozen new members, initiated February 20 in Women's Parlor.

During Homecoming, an alumni banquet and a float with the theme, "Sailing Into Cape," highlighted the day. In the race for Trump Night King was Ron Phillips.

Xi chapter journeyed to Kansas City in March to attend the annual Missouri-Kansas Founders Day Celebration. Topping off the year's social calendar were the Founders Day Banquet and Spring Formal April 15.

AKL's in high place this year were Howard Platz, Jerry Greene, and Ron Bailey in Blue Key; Ron Bailey and Glen Easterday in Who's Who; Jack Beck and Bill Ausmus on the starting five in basketball; Glen Easterday as sophomore class prexy and Jack Beck as senior class vice-president. Fourteen other campus offices were held by AKL's.

Two awards bestowed on Xi Chapter included the National AKL Achievement Award for the most efficient chapter and the President's Scholarship Cup.

Ron Bailey wielded the gavel, with Ron Phillips, vice-president; Jerry Greene, corresponding secretary; Glen Easterday, recording secretary; Howard Platz, treasurer; Karold McDonald, chaplain; Dean Easterday, historian. Dr. Rosebery is sponsor.



AKL guests roar at Devil's Dance skit.



Seated, Bob Eatock, Charles F. Seward, Jae Dock Chung. *Standing,* Gary Joe Booher, George A. Vineyard, John E. Williams, Tom Calvert, William Barton. *Not pictured,* Darrell Hammer, Colin Skinner, Al Azinger, Bill Ausmus.

Top row:

- John Jones
- Karold McDonald
- William Mayers
- Bob Moore
- Charles Moseley

Second row:

- Noel Pagitt
- Ron Phillips, vice-president
- Howard Platz, treasurer
- Robert Snow
- Charles Woods

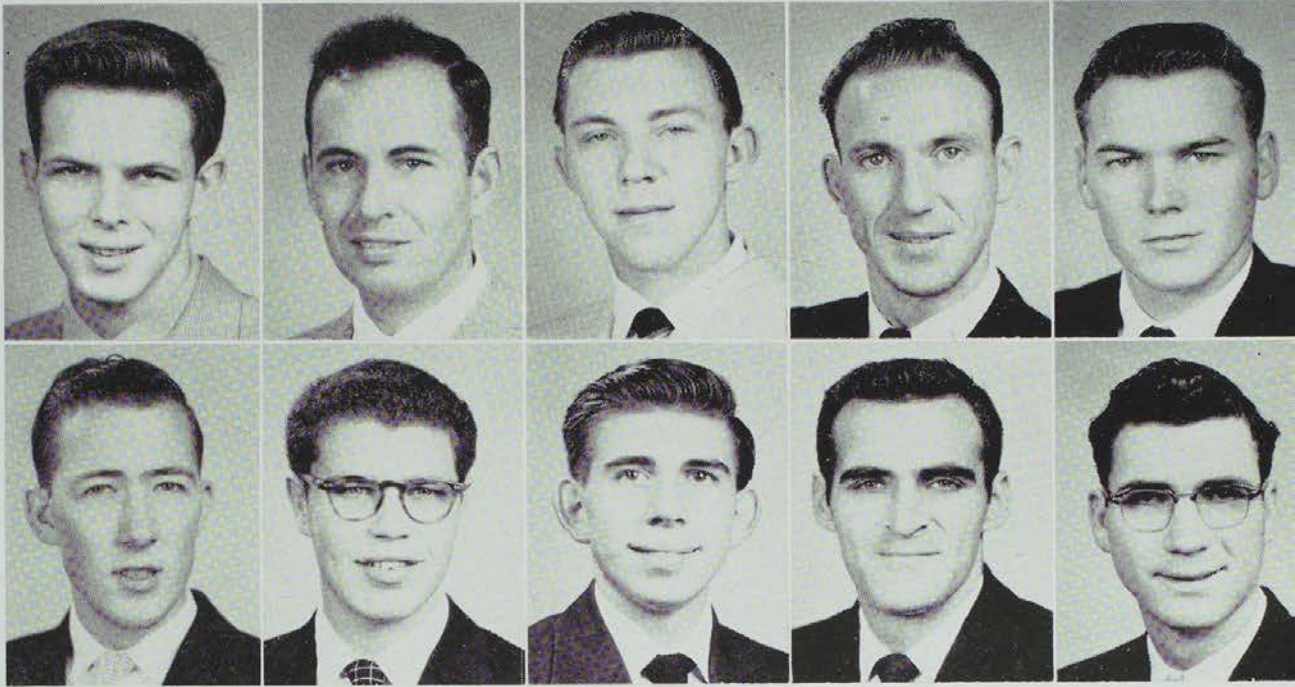

"We're just nice boys playing a game of pitch," say these rusbees at the AKL smoker



From Stage and Floor the Devil's Dancers Whoop it up.



Dressed as ruthless villains from the French underground, actives and guests live it up at the Phi Sig Apache Dance

Phi Sigma Epsilon

Pledges galore were gained by Phi Sigma Epsilon following the November Smoker, with entertainment by Don Donlon and John Vorhees, and the wicked French Apache dance in December. Sponsor Leon Karel's band furnished dancin' music.

Phi Sigs on the championship football squad included such names as Anastasoff, Adams, Bowles, Bolin, Carter, Dark, Fitzgerald, Hull, Inlow, Hall, Mach, Loncaric,



Leyda, Merritt, McDaris, Rash, Roseberry, Young, Woodcock, and Zaleuke.

Class officers included pledge Jim Ogle, freshman prexy, and Jim Rash, sophomore vice-president. Jim Inlow won vice-president of the Student Council, while Raymond Williamson served as vice-president of the Interfraternity Council and was selected for Who's Who.

Top row: Duane Cole, Dr. Leon Karel, sponsors; George Anastasoff, Roy Blackford, Jerry Bolin, Bill Bowles. Second row: Ron Brown, Gary Cameron, Bill Carter, vice-president; John Chadwick, Tom Churchwell, Jim Claussen.

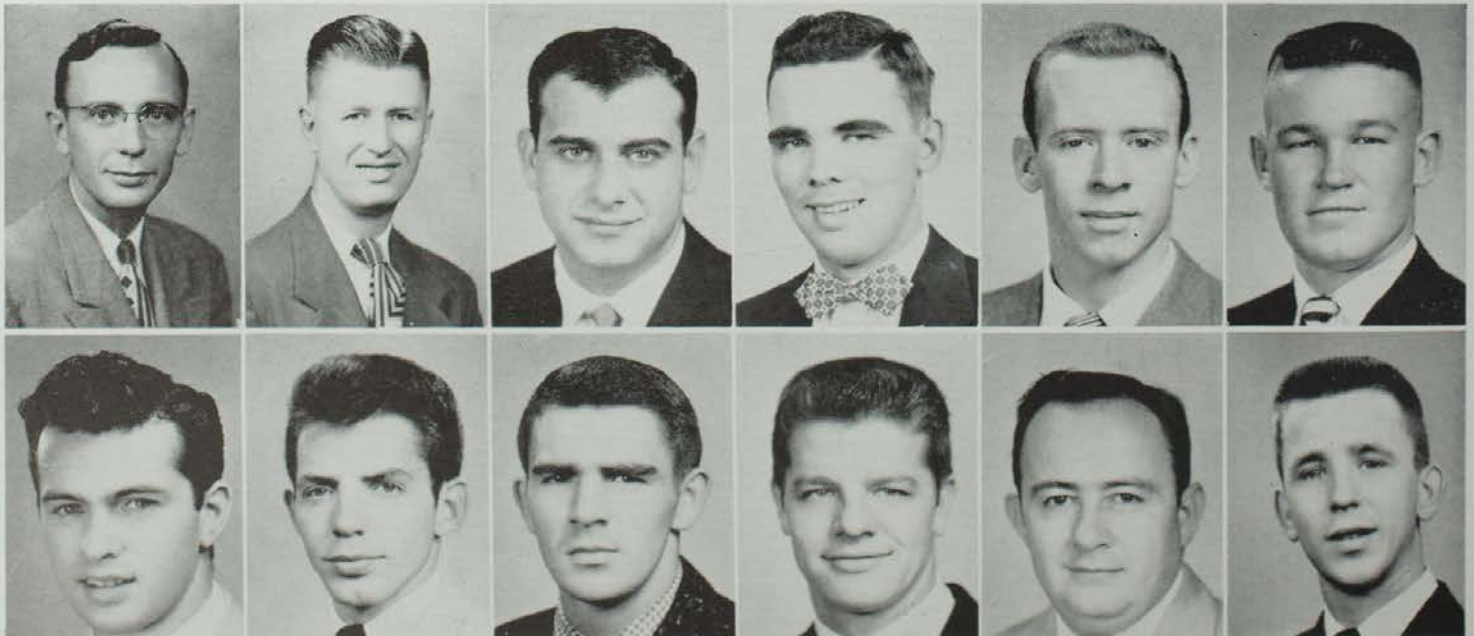

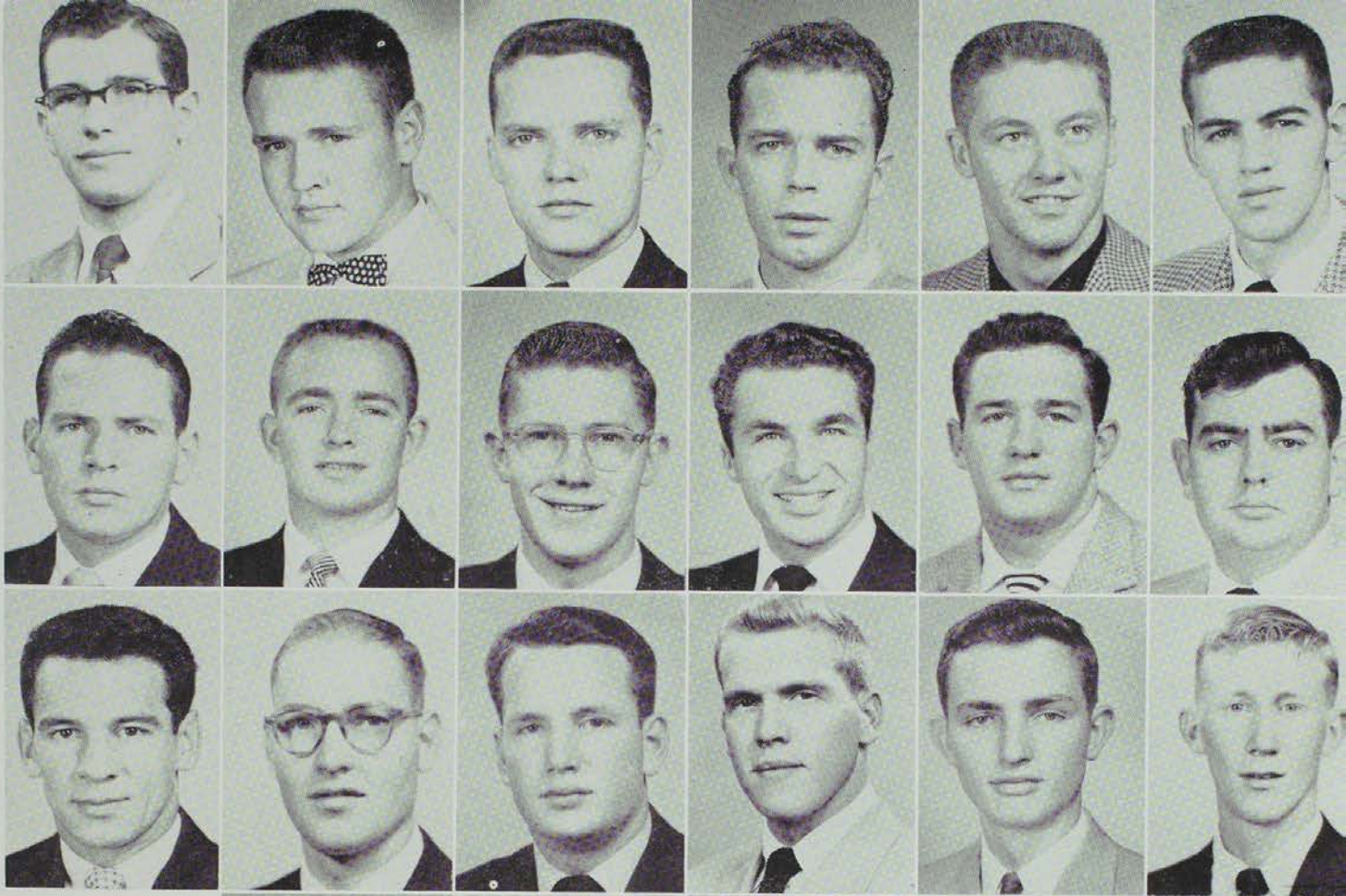

Top row:
Bill Dyer, Jerry Dingle, secretary-treasurer; Dale Favier, Larry Gorden, Bobby Hall, Jim Inlow

Second row:
Ted Lemen, Steve Leyda, H. A. Lindberg, Donald Linhart, Melvin Loncaric, Donald McAfee

Third row:
Ray Mach, Jack Magruder, Charles Merritt, James Newman, vice-president; Donald Noble, corresponding secretary; Phil Novinger

Fourth row:
Jim Rash, Marion Ray, Fred Rock, Max Terry, Raymond Williamson, president

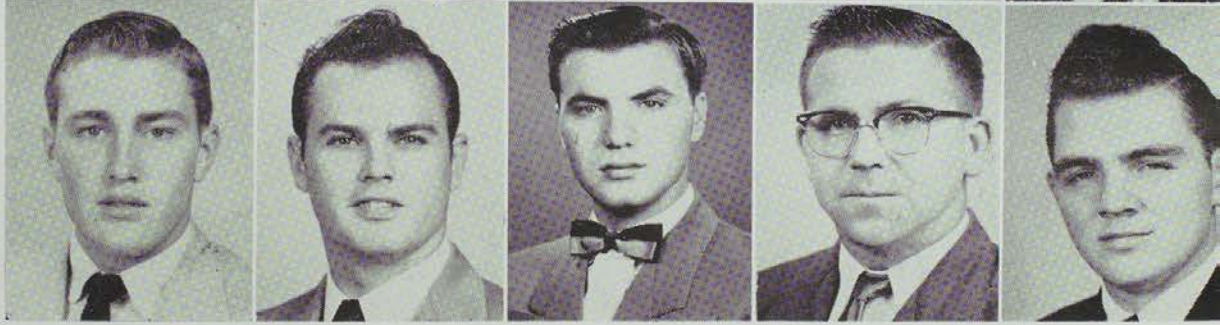

"The Recruits," a tale of college football players, competed in Trump Night skit competition while George Anastasoff ran for King of Hearts.

Officers include: Raymond Williamson, president; James Newman, succeeded by Bill Carter, vice-president; Jerry Dingle, secretary-treasurer; Don Noble, corresponding secretary.

Pledges

First row, left to right, Max Blackburn, Jack Mann, Ted Edwards, Bill Young, Donald Baskett, Ellis Simler, Ladd Pash, Dean Adams, Jack Barker.

Second row: Jim Staggs, Don Zaleuke, Don Donlon, Doyle Hull, Donald Roseberry, Harvey Maack, Frank Woodcock, Donald G. Williamson, David Mustoe.

Third row: Keith Kessler, Richard Dark, Richard McAnaw, Marvin McDaris, Ed Hull, Michael Brombolich, Charles Fitzgerald, James L. Ogle, Roland Minor, Edward K. Royse.





Pitch playin' smokers and wooly '49ers highlight Sigma Tau rush parties.

Twenty-four new members emerged from a smoker with alumnus Dean Selby as speaker and from the '49er Dance with Tony Swain's steel-wool beard again copping first prize.

Taking first prize were the Homecoming float, the Trump Night skit starring the "Blue Notes" Glee Club, and Jerry Flynn's being crowned King of Hearts.

Presidencies of Blue Key, Band, Alpha Phi Omega, junior and senior class, Aeolian Club; every *Echo* office;

15 members of Blue Key; five in Who's Who, were all Sig Taus.

Winning an intramural football match 6-0; holding pinning ceremonies, dorm serenades; re-decorating Tau Towers, were all topped off by the May White Rose Banquet and Formal Dance.

Officers included: Russell Vannoy, president; Dick Franklin, vice-president; Terry Troester, treasurer; James Goeke, recording secretary; Dave Armbruster, corresponding secretary; Frank Hoog, sergeant-at-arms.



Sigma Tau Gamma

Top row: John Goetze, sponsor; Charles Acuff, Fred Acuff, John Adams, Dave Armbruster, corresponding secretary; Bill Bilyeu. Second row: Lawrence Bonderer, Harold Burchfield, Bill Burk, Jack Caldwell, Dean Carson, Frank Colton. Third row: Beryl Cragg, historian; John DeAngelis, Randle Dennison, Charles Esterline, Jerome Flynn, Dick Franklin, vice-president.



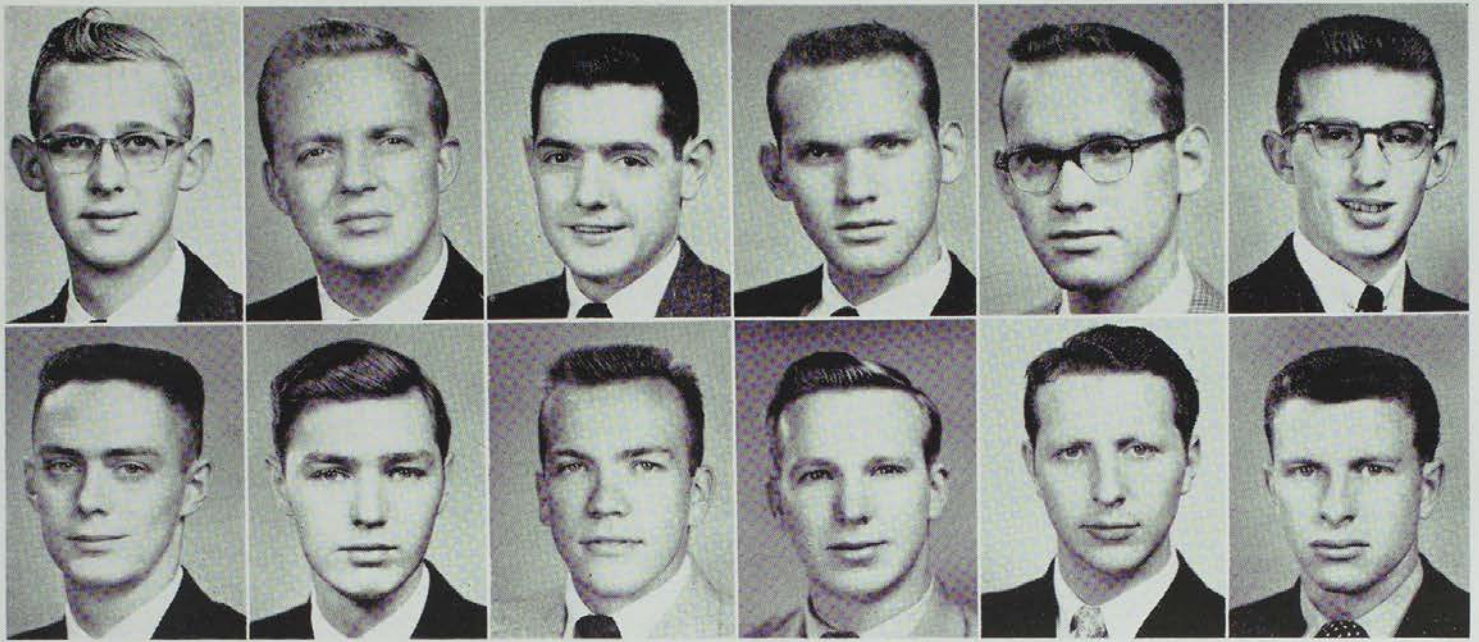

Top row: Hugh Gardner, James Goeke, recording secretary; Dean Gould, Jack Harp, Jerry Harp, Russell Harrison.

Second row: Pat Healey, Frank Hoog, sergeant-at-arms; Wade Houtchens, Mac Howard, James Keller, Maurice Payne.



Top row: Dick Perkins, John C. Shelton, Keith Stout, Tony Swain, Terry Troester, treasurer; Russell Vannoy, president.

Second row: Al Welch, Dewayne Wellborn, Phil Williams, Kenneth Williams, Harley Wright.

Pledges

Front Row: Warren Dennis, Engin Uralman, John Thomas, Agustin Herrera, Alfred Cooley, Larry Whitney, Mel Eliades, Vic DesCamp. *Second Row:* Mason Benn, John Mills, Lewis Maddex, Ted Green, Leo Goeke, Carl Baldwin. *Third Row:* Gordon McClimans, Doug Clanin, Charles Henry, Ronald Martin, Gerald L. Doty, Paul Price, J. L. Lapp, George Cowgill, Robert Hogenson. *Not pictured,* Wayne Martin.

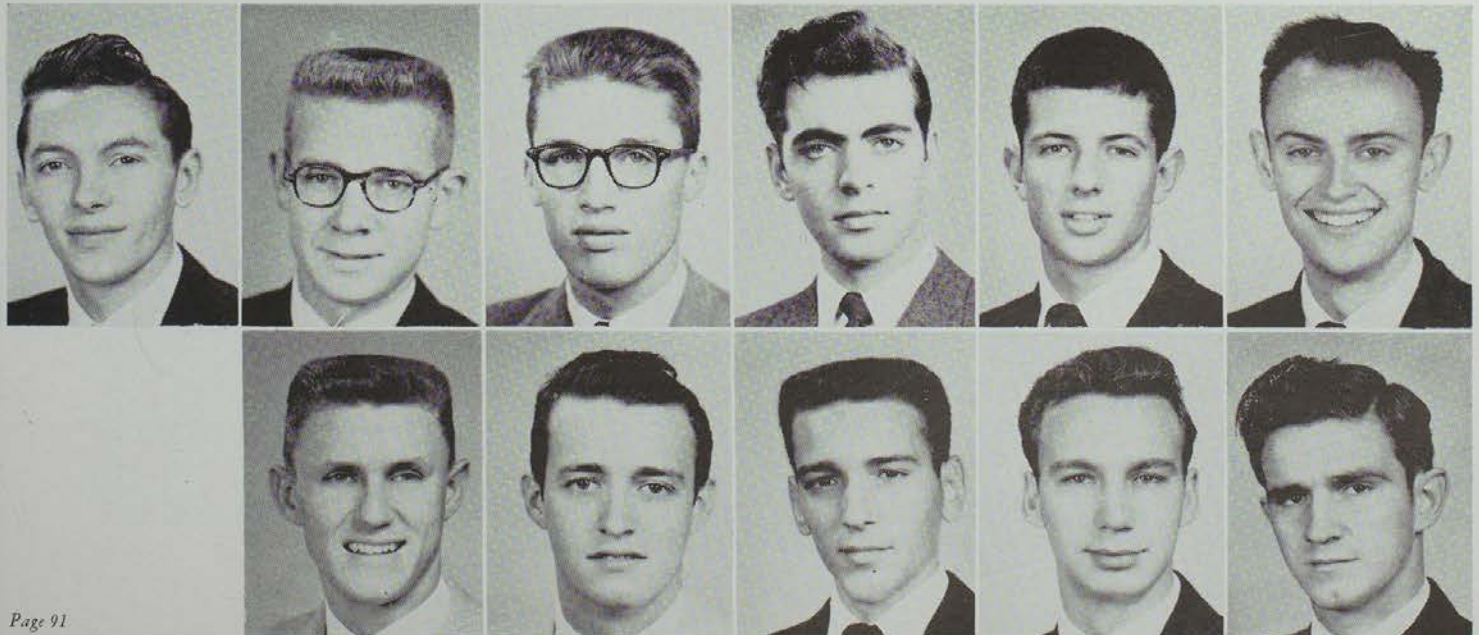



Seated, left to right: Shirley Dye, junior councilwoman; Ron Bailey, council-member-at-large; Jim Inlow, vice-president; Barry Green, president; Mary Lou Bills, secretary; Jennie Sue Allen, freshman councilwoman.

Standing: Richard Browne, junior councilman; William Cundiff, graduate councilman; Linda Heimer, senior councilwoman; Dr. C. H. Allen, sponsor; Wade Houtchens, sophomore councilman; Betty Wilgus, sophomore councilwoman; Mac Howard, senior councilman; Terry Kelly, freshman councilman.

Not pictured: Donald Healey, treasurer; Syd Ross, councilman; Sue McCullough, councilwoman.

Student Council

After the political rallies, poster wars, campaign badges, and handshaking have been forgotten, the newly-elected Student Council takes over as the governing organization of the student body and has charge of most of the major social events.

Open houses, publicizing dances and action taken at meeting, chartering busses to football games, devising a new system of judging Homecoming floats, and holding an open meeting in assembly were all emphasized by this year's Council, with

Barry Green, president, and Dr. C. H. Allen, adviser.

Assisting on Parents' Day, securing the 13-piece Ferguson-Breitenback "New Sounds in Music" band for the Homecoming dance, the "College Katz Combo" for the Christmas dance, and Buddy Morrow's orchestra for the Echo dance, were other Council activities, as were planning and arranging the Freshman Frolic and fourth annual Trump Night.



First Student Council Open Forum goes into action

Student Social Committee



Social Committee members in action preparing for the Homecoming Dance; Below, Homecoming guests see results of Social Committee's work.

Whether building the Bulldog-kennel entrance way, painting murals and blowing up balloons for the Homecoming dance; erecting the fireplace entrance, cedar ceiling and Christmas tree at the Christmas dance; or preparing an elaborate gold throne and decorations for the giant Echo dance, the Student Social Committee is at work.

Composed of 20 members, 17 of whom are volunteers and three, from the Student Council, this year's committee was headed by Mary Lou Bills, chairman, and Dr. Pauline Knobbs, adviser.

Besides forming the decorating, program, and work committees for college functions, the Committee assists in preparing a calendar of social events issued from the Dean of Women's Office.

This year's Student Social Committee included Mary Lou Bills, chairman; Shirley Shadid, Karold McDonald, Frank Colton, John Jones, Mary Ann Caldwell, James Ogle, Shirley Dye, Max Terry, Judy Kottman, Judy Greeno, Delpha Davenport, Janys Ann Murphy, Barry Green, Norma Wilson, Al Welch, Nancy Hedges, Fern Peterson, and Ron Phillips.



Left to right: Judy Greeno, Judy Kottmann, Judy Strom, Delpha Davenport, Janys Ann Murphy, Dr. Knobbs, Mary Lou Bills, Barry M. Green, Norma Wilson, Al Welch, Nancy Hedges, Fern Peterson, and Ron Phillips.

HERE COMES THE BAND!



Drum Majors Charlotte Gunselman, Leta Bailey, Jeanne Poole, Mary Sue Machin, Carol Chapman, and Rosalia Nicoletti Prance as Band Marches at Warrensburg Game

Music to set your feet a' tapping at football and basketball tilts, at Parents' Day and Football Assemblies, to send off or welcome home the Bulldogs, marching at Homecoming both in parade and on the field, were all furnished by this year's band under the direction of Harold Cleveland, pinch-hitting for Paul Strub on leave.

Taking to the road March 7 and 8 were 42 band members,

playing at Lancaster, Memphis, Kahoka, Clarence, Shelbina, and Hannibal high schools.

Topping the band's honor award system is the Silver Key Award presented after three year's service at the annual spring banquet.

Officers include: Dean Carson, president; Mac Howard, vice-president; Velvadean Adkins, secretary-treasurer; Betty Goad, librarian.



*Front row, B flat Clarinets: Leta Mae Bailey, Betty Goad, Shirley Leber, Jeanne Poole, Katheryn Bagley, Velvadean Adkins, Azelene Kelly, Delpha Davenport; Oboes: Bonnie Skinner, Jennie Sue Allen.
 Second row, Flutes: Mary Link, Marilyn Sloneker, Joan March, Allene Keller; Saxophones: Shirley Biere, Tom Calvert; Bass Clarinet: Rosalia Nicoletti; Alto Clarinet: Ray Williams; Baritone Saxophone: Norma Wilson.
 Third row: French Horns: Myra Heald, Leo Goeke, Doris Dinwiddie, Gordon Stout; Trumpets: Warren Dennis, Virginia Redman, Charlotte Gunselman, Dick Perkins, Alejandro Avilez, Alfred Welch, Norman Truber.
 Fourth row: Baritone: Dean Carson, George Burghoffer; Trombones: Donna Phillips, John Fiala, Mac Howard, Ronnie Thomas; Basses: Wayne Burghoffer, Pat Healey.
 Standing: Percussion: Don Donlon, Betty Lou Stout, Jane Barnett, Jim Keller.*



Striking an official pose are Band Officers: Betty Goad, librarian; Dean Carson, president; Mac Howard, vice-president; Velvadean Atkins, secretary-treasurer



Clad in snappy purple and white uniforms, a pretty clarinet quartette includes Jeanne Poole, Katheryn Bagley, Shirley Leber, Velvadean Atkins



HAROLD CLEVELAND
Director



Brass sextette stars Alex Avilez, Dick Perkins, Pat Healey, Gordon Stout, George Burghoffer, Mac Howard

"All right, let's go over that once more."





Front row, left to right: Alice Foster, Mary Jane Novinger, Geri Orwiler, Dolores McDonald, Geri Campbell, Darlene Rettinghaus, Barbara Taylor, Betty Stout, Norma Wilson, Carolyn Cragg, Donna Phillips, Patricia Davis, Mary Ann Caldwell, Patricia Tapley, Janet Dixon, Phradie Wells, Director.
Second row: Martha Buchanan, Donna Jean Truitt, Virginia Redman, Nancy Morris, Shirley Houston, Glenda Runge, Lynn Steele, Judy Moore, Faye Ewing, Mary Anna Billups, Walda Shockey, Betty Lou Miller, Dolores Tracy, Luis Rojas, Lars Garton, Richard Hackman.
Third row: Johnny Hart, Lyle Griep, Leo Goeke, Ronnie Phillips, Donald Buckman, Pat Healey, Mac Howard, Keith Stout, Gordon Stout, J. L. Lapp, Larry Dennison, Robert Pell, Robert Royer, Robert Hogenson, Robert Vance.

Chorus

Besides presenting an assembly program, singing for over a dozen high schools, women's clubs, and civic groups, the College Chorus under the direction of Miss Phradie Wells, sang selections from Handel's Messiah December 12 in Kirk Auditorium, including "Unto Us a Child is Born," and the "Hallelujah Chorus."

Forming the chorus for the opera "New Moon" in April will be another highlight.

Front row: Dolores McDonald, Donna Phillips, Nancy Morris, Carolyn Cragg, Betty Lou Stout, Charlotte Gunselman, Norma Wilson, Geri Campbell, Faye Ewing, Doris Dinwiddie.
Back row: Leo Goeke, Ron Phillips, Pat Healey, Mac Howard, Jack Caldwell, Lars Garton, Dick Perkins.



Nemos

Now in its fourth year, the Nemo Singers is an a cappella choral group open for anyone interested in singing.

Besides presenting several numbers in pre-assembly singing, the Nemo Singers travel with the band on its annual tour in March. Three of the most-sung numbers were: "Adoramus te" by Palestrina, "Sleepers Awake" by Bach and "Deep Water" by James.



First row: Frederic Kirchberger, Jack Ranney, Elsbeth Hagemann, Harold Cleveland, Katheryn Bagley, Shirley Leber, Betty Goad, Keith Stout, Faye Ewing, Mac Howard.
Second row: Annegert Hessenbruch, Beth Allen, Leon Karel, Mrs. William Kuchera, Allene Keller, Bonnie Skinner, Jennie Sue Allen, Rex Moyer, Carolyn Cragg, Agustin Herrera, Miss Wilson.
Third row: Jay Hatton, Sonja Louden, Pat Healey, George Burghoffer, Robert Hogenson, Leo Goeke, Doris Dinwiddie, Gordon Stout, Dick Perkins, Norman Truber, William Kuchera, John Fiala, Wayne Burghoffer, Ronnie Lee Thomas, James Cole, Karl Webb, conductor; Janvs Harmon.

Orchestra

Despite the difficulty in obtaining string instrument players, "complete orchestration" could describe this year's orchestra under the direction of Karl Webb.

Presented December 12 and February 27, two concerts highlighted the orchestra year. Besides accompanying the College Chorus in "The Messiah," the orchestra presented "King Stephen Overture," "Symphony in G Minor," "Roumanian

Such familiar tunes as "Lover, Come Back to Me," "One Kiss," "Softly, As in the Morning Sunrise," "My Heart is Aching for Someone," and "Mary Ann," were heard in Sigmund Romberg's opera, "New Moon," presented both Senior Day, April 18, and for the students and public, April 19.

Rhapsody No. I," and "Alphonso and Estrella, Overture," at the December performance in Kirk Auditorium.

Assisted by Katheryn Bagley, clarinetist, the February concert featured "Strong in Thy Strength," "Concerto in A Major for Clarinet," "Symphony in B Minor," "Pavanne," "Midnight Beguine," and "Perpetual Motion."

Filled with sailors, heroines, lovers, and noblemen, the opera is a musical romance of the Spanish Main in 1788.

The cast, in order of its appearance, includes Nancy Morris, Jack Lapp, Ron Phillips, Larry Dennison, Mac Howard, Leo Goeke, Keith Stout, Robert Pell, Betty Lou Stout, Pat Healey and Mary Jane Novinger.

Opera Cast

Opera Cast, left to right, Betty Stout, Miss Phradie Wells, director; Lyle Griep, Larry Dennison, Robert Hogenson, Robert Pell, Keith Stout, Robert Vance, Leo Goeke, Pat Healey, Mary Jane Novinger, Mac Howard, Nancy Morris, and Ron Phillips.





Seated, Left to Right: Linda Heimer, Carolyn Huntsman, Doyle Hull, Glen Easterday, Ron Bailey, Martha Buchanan, Linda Fair, Barbara Kerls, Joan Barnett, Eva Kephart, Azelene Kelley, Anna Grace Mitten, Joyce Hall, Marjorie Gordy, Jim Thornton.
Standing, Left to Right: Okle Conover, Waldo West, Norma Broadwater, Becky Crumpacker, Miss Agnes Slemmons, sponsor; Edward Dodson, Tony Swain, Fred Acuff, Shirley Shaw, Kenneth Barker.

Index Staff

Sporting technicolor nameplates and bannerlines on many of this year's issues (red on most, with green for St. Patrick's) the *Index* had just received a First Place rating from the Columbia Scholastic Press Association as the *Echo* went to press.

Special 16-page football and basketball issues, one with a front page color cartoon a la the Chicago Tribune, and a Christmas twelve-pager with a red bannerline, "For a Merry Christmas — Safety First!!!" highlighted the year's work in B. H. 208.

Trips to the Associated Collegiate Press convention in Washington, D. C. in the Fall and to the University of Missouri Journalism Week May 6 gave *Index* journalists a glimpse of other

college newspapers and their staffs. MCNA president Glen Easterday presided at the M.U. college newspaper day in May.

Spring quarter staff members not pictured above included: Kenichi Asato, Donald Baskett, Peggy Carr, Ruth Fishbach, Barbara Lee, John McElfresh, and E. Stanley Ray.

Handling the ads were Eva Kephart, business manager and Raymond Williamson, advertising manager. Clicking the keys were typist Pat Shelton and linotypist Edward S. Dodson.

Miss Agnes Slemmons, adviser, and H. Greene Simpson, typographer, gave the final word.



"Now if we can just win it again," these *Index* editors and their adviser say hopefully of the First Place MCNA Plaque won last year. *Seated:* Agnes Slemmons, adviser; Linda Heimer, winter editor; *Standing:* Jim Thornton and Bara Kerls, spring co-editors. Thornton was also editor during the fall quarter.

First row, seated: Ling Kang Yeh, Caroline Stokes, Betty Goad, Linda Heimer, Shirley Wares and Jane Anne Bucks. *Second row:* Ray Williamson, Ron Bailey, Barry Green, Russell Harrison, Mac Howard, Charles Esterline, James Keller, Russell Vannoy, Dean Easterday, and LaVerne Dudeck. Not pictured, Kay Parker.



Who's Who

Class presidents, fraternity and sorority presidents, editors and business managers, Student Council officers, scholarship winners, and other student dignitaries, seventeen in all, were selected to appear in the 1955 directory of "Who's Who Among Students in American Universities and Colleges."

"Scholarship, co-operation and leadership in academic and extracurricular activities, citizenship and service to the school,

and promise of future usefulness," are listed as requirements for members, selected by a campus committee.

Besides receiving a certificate of recognition from President Ryle in the final assembly of the year, a placement service is maintained for the benefit of seniors and graduates. Nominations come from approximately 600 colleges and universities.

Regents Debate

Debating their way to a \$50.00 award by the College Board of Regents were Robert Shearer and Glen Easterday. The pair competed against Keith Stout and Charles Esterline in this all-Teachers-College duel of words, held February 21.

"Resolved, that the United States extend diplomatic recognition to the communist government of China," was the debate topic.



"Nice debating, boys," says debate coach Sberod Collins as he hands a \$25 check each to Dean Easterday and Robert Shearer.

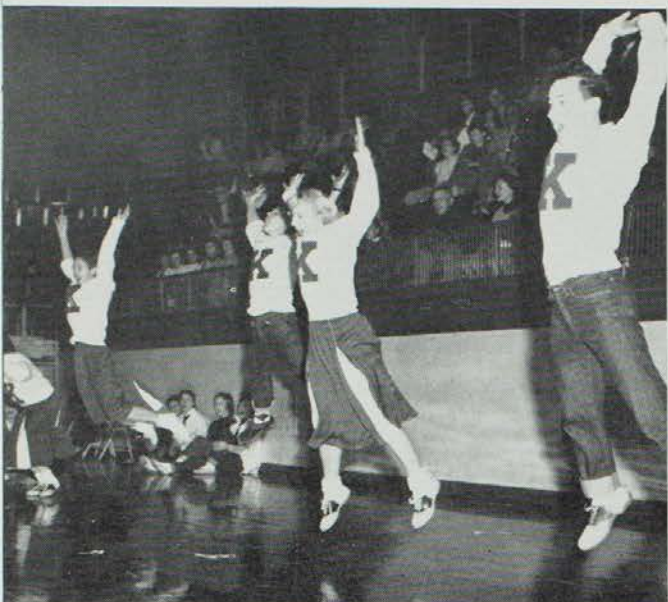

Don't Hit the Ceiling!



Ag Club Float: First in Class A

Homecoming



Pep Rally: Bulldogs, Band, and Clapping Hands

Touched off by a Pep Rally with Orval "Aggie" Craig, '29, as guest speaker and Shirley Wares crowned Homecoming Queen by Bulldog co-captains Bill Bowles and Mel Loncaric, Homecoming concluding Saturday with the Bulldogs' whipping Cape Girardeau 21-7 and the Homecoming Dance that night, starring the "New Sounds in Music" 13-piece orchestra from St. Louis.

Eighteen floats and 27 bands spiced the Homecoming Parade Saturday morning, with the Agriculture Club winning first in Class A, Sigma Tau Gamma fraternity first in Class B, and Baptist Student Union first in Class C.

Come Saturday noon the Founders Day Luncheon honored the 1904 and 1929 classes, while Dr. Maurice Woolf, '29, was guest speaker.

Twenty-two high school bands massed into a giant football formation at half-time at the game, while the K-Club dinner honored the hungry, but winning Bulldogs at 7 p.m.

With a giant Bulldog pointing the way, dancers that evening were lead off by the Queen's Dance with Shirley Wares and her escort, Ray Mach.

Queen Shirley Wares and Her Court

Queen's Dance: Shirley and Ray





First Place B.S.U. Float on Parade



Students, Alums Don Their Dancin' Shoes

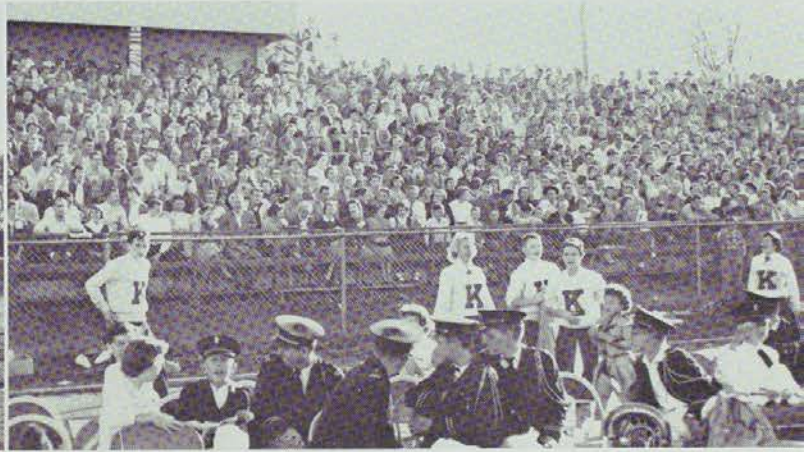
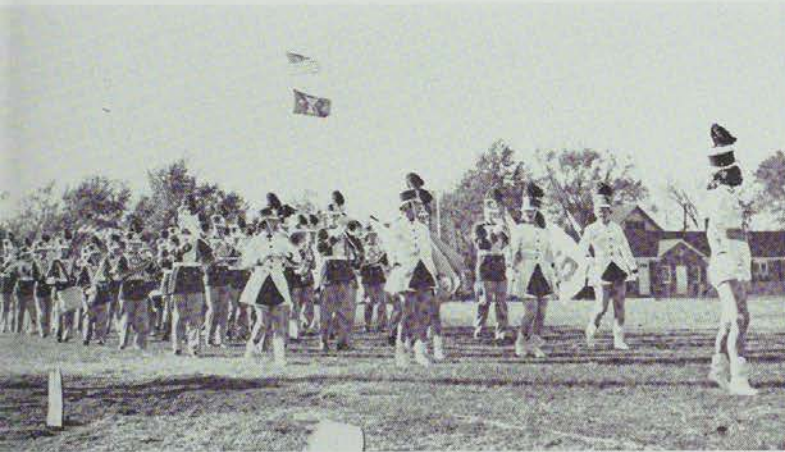

At the Game: Marching Bands and Fans Galore

And Still They Danced That Night!



First place Sigma Tau Gamma Float Struts Its Stuff



Homecoming Queen



Miss Shirley Wares



"Claim your prizes" says M. C. Norman White to Jim Goeke, Sigma Tau Gamma; Linda Heimer, Alpha Sigma Alpha; Hassan Hakkak, International Club.



Newly crowned King and Queen of Hearts: Pat Ellett, Alpha Sigma Alpha; Jerry Flynn, Sigma Tau Gamma.

Trump Night

Setting an all-time high in receipts (\$1,019.34, \$300 more than last year), the Fourth Annual Trump Night of skits, prizes, kings, queens and hair-letting-down in general, was topped off by the crowning of Pat Ellett and Jerry Flynn as King and Queen of Hearts.

Topping twelve other skits with themes ranging from African adventures, "KSTC in 2000 A. D.", and the plight of college athletes to "Someone Should Have Told Her" and "If Women Played Cards Like Men Do," were Sigma Tau Gamma's Blue Notes Glee Club, directed by Maestro John Goetze, first; International Club's "The Sun Never Sets on KSTC Students," second; and Alpha Sigma Alpha's "School Daze," third.

Snake-charmer Valentine, Lion-tamer Selby, Flora Dora boys and girls, Nico and Ryley Siamese twins and Jack the Gripper Hensley starred in a wild "Three Ring Circus" faculty skit, announced by Barker Andrew Shook.

Holding the winning ticket in the grand drawing was Judy Strom, winning a new clock-radio.



Top: Sigma Tau Gamma "Blue Notes" sing their way to first place.

Middle: Second place International Club cast proves "The Sun Never Sets on K. S. T. C. Students."

Bottom: Carol Wegehöft in a daze in third prize Alpha Sigma Alpha skit, "School Daze"



Echo Dancers in formals and tuxes keep step with Buddy Morrow's "Big Beat"

Echo Dance

Amid gold thrones, a blue-pink crepe ceiling, wishing well, picket fence border, and a bridge-and-grass-carpet entrance way, over 500 students and guests (a record!) danced four hours to the music of Buddy Morrow's orchestra in Kirk Auditorium April 2.

With Echo Editor Russell Vannoy at the microphone of a P.A. system that almost didn't arrive, eight Echo King and Queen candidates were introduced at half-time in the glare of spotlights.

Gold crowns made by assistant editor Dewayne Wellborn were then placed on the heads of Echo Queen Esty Purvis and Echo King Bill Carter, both chosen by Buddy Morrow.



Buddy Morrow's Orchestra Captivates Crowd with "Night Train". That's Vocalist Dorothy Kay in the foreground.

Newly-crowned Bill Carter and Esty Purvis, chosen by Buddy Morrow as King and Queen of the '55 Echo, smile for their Royal Portrait as Candidates Bev Orwiler, Jack Lapp, Rita Green, Russell Vannoy, Echo Editor and M.C.; Judy Moore, Engin Uralman and Dick Franklin look on.





JUDY MOORE
Freshman Queen



RITA GREEN
Sophomore Queen



BEV ORWILER
Senior Queen

Class Royalty



ENGIN URALMAN
Freshman King



JACK LAPP
Sophomore King



DICK FRANKLIN
Junior King

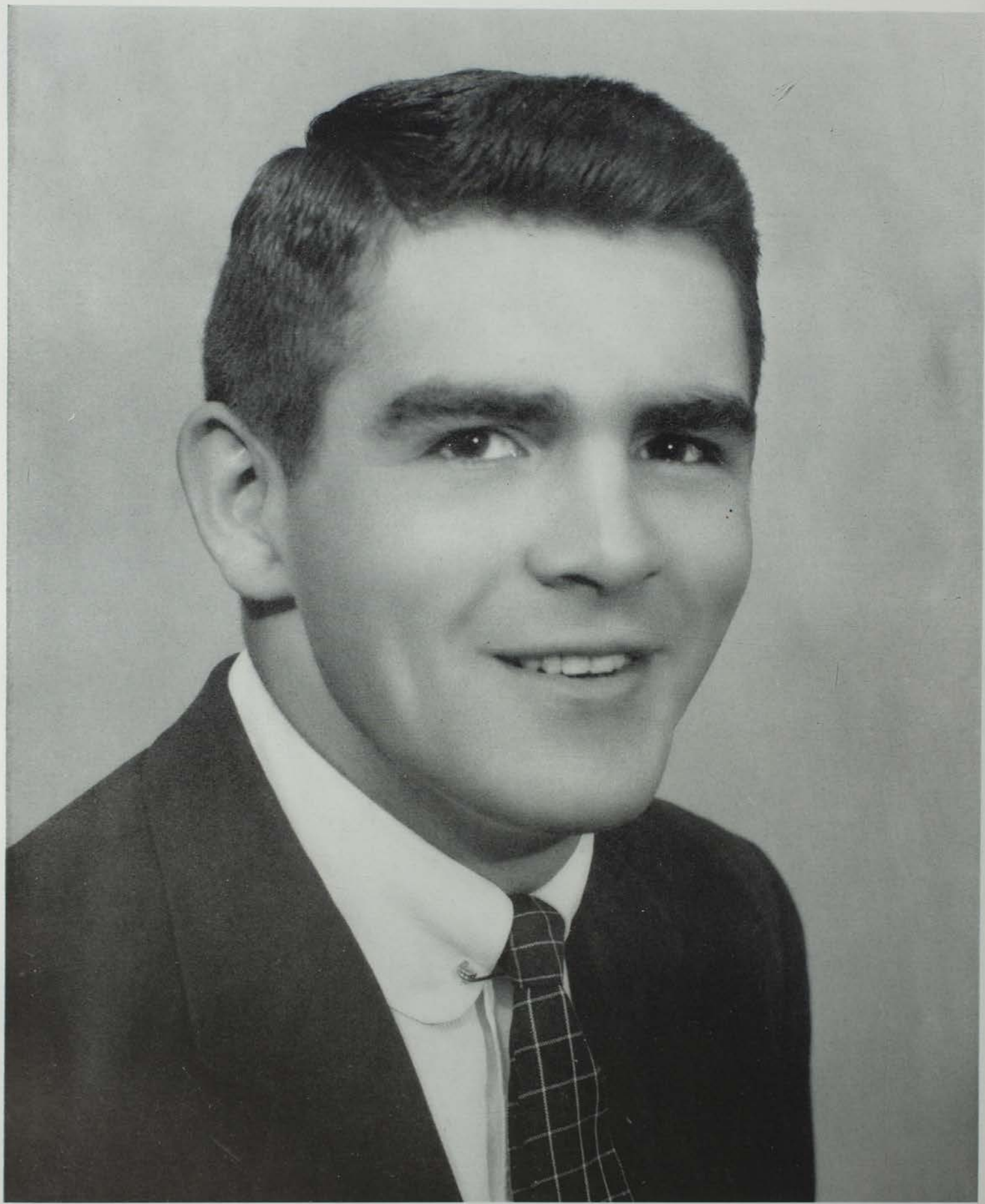

ECHO KING

Bill Carter

ECHO QUEEN

Estalene Purvis





M - I - A - A - C - H

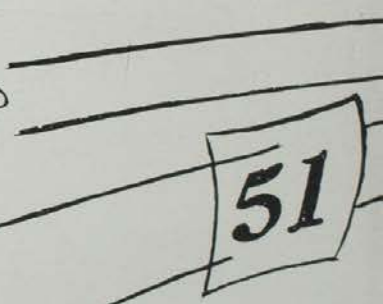

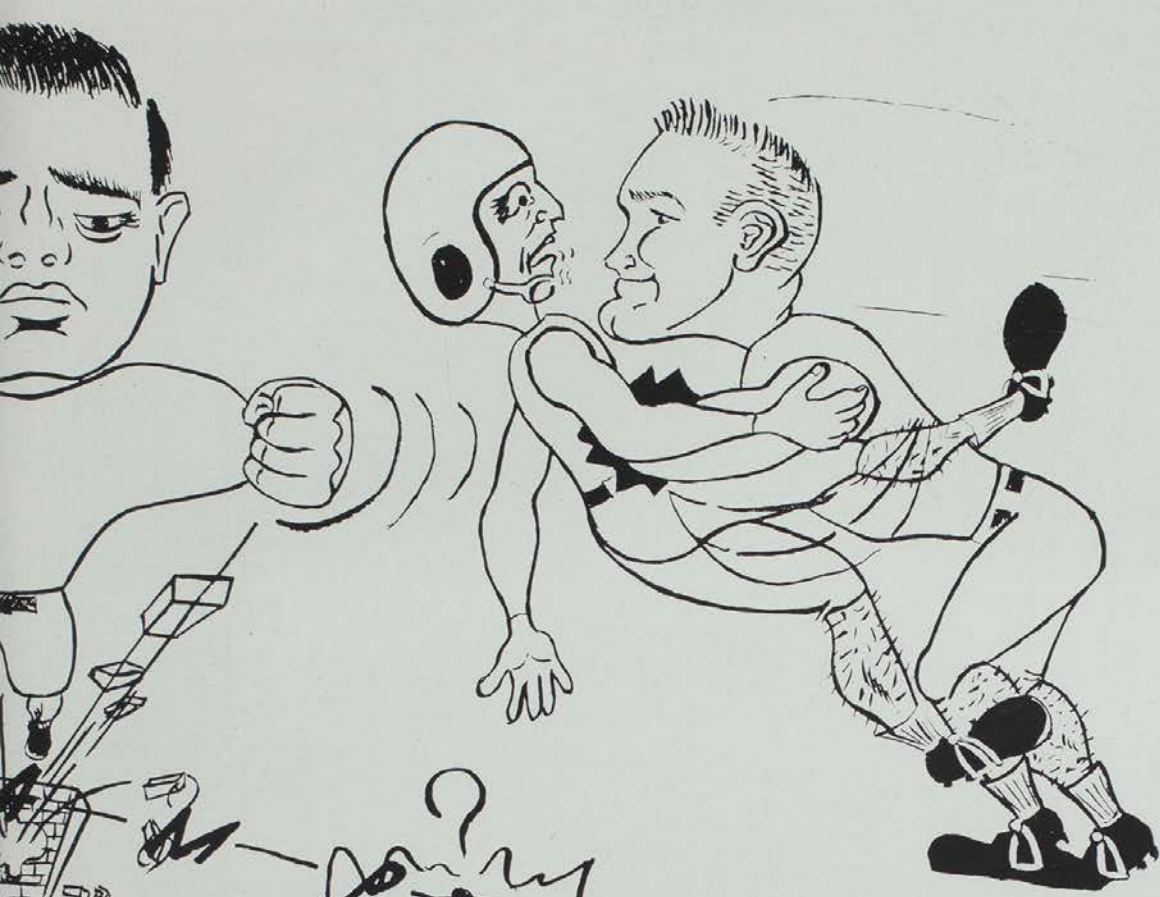

Athletics



Front row, left to right: Ray Mach, George Anastasoff, Bill Carter, Mel Loncaric, Bill Bowles, Bobby Hall, Robert Smith, Steve Leyda, Frank Woodcock, Eddie Grezinger. Second row: Coach Maurice "Red" Wade; Glendle Pickering, C. T. Allen, Ed Hull, Marvin McDaris, Donald Sylvara, Wilford Slaughter, Roger Schwartztrauber, Jim Inlow, Lecnard Mengwasser, Earl Wilson, Coach Kenneth Gardner. Third row: Ronald Bagley, Jim Rash, Charles Fitzgerald, Richard Whalen, Richard Dark, Dean Adams, Don Healey, Gary Zbornak, Michael Prombolich. Fourth row: Dale Smith, John Lawrence, Bill Thrasher, Jack Bowen, Ray Booker, Donald Roseberry, Ronald Hesselschwerdt, Eldon Winkleman. Fifth row: Bill Young, John Lawhon, Jim Harding, Don Zaleuke, Marv Silver, Don Sparks, Charles Merritt. Sixth row: Team doctor Staley Slawson; Jerry Bolin, O. D. Austin, Bob Tanner, Arthur Streb, Tom Turner, Ross Richardson, team manager.

Football

"Our fourth straight M.I.A.A. championship," was again the Bulldog byword, what with their 5-0 record in conference play, an overall record of 7-1, and 150 points scored as against 45 for the opposition.

Shutouts were registered against Southwestern College of Kansas, 20-0; Fort Leonard Wood, 6-0; Springfield, 20-0.

Scored against but once in three contests, the Bulldogs whipped Cape Girardeau 21-7, Warrensburg 26-6, and Rolla, 32-6.

Closer was the margin over the Springfield Bears, 24-20, and the lone loss to Missouri Valley, 6-0.

Scoring 8 touchdowns, O. D. Austin ranked second in conference scoring with 48 points, while Ray Mach ranked a close fourth with 31 tallies.

Placing on the UP M.I.A.A. All-Star team were co-captains Bill Bowles and Mel Loncaric, along with end Glendle Pickering and right half O. D. Austin. Mel Loncaric was also picked for the N.A.I.A. All-American team.

"Salute to the Champions" was the theme of the annual football banquet November 23, with Ernie Mehl, sports editor of the Kansas City Star, as guest speaker, and with letters going to 24 men.

Besides the presentation of the M.I.A.A. trophy to Dr. Norman White by Commissioner John Waldorf, co-captains Bowles and Loncaric were presented an additional trophy by the Kirksville Quarterback Club.

HEAD COACH MAURICE "RED" WADE

LINE COACH KENNETH GARDNER



**M.I.A.A.
Champions**



Leaving to whip Rolla 32-6, clinch M.I.A.A. Crown



Bulldog Assembly: "Gimme a K—!"



All right, break it up!

Dr. White Receives M.I.A.A. Trophy from Commissioner Waldorf



Co-captains Loncaric, Bowles, trophies galore





BILL BOWLES, *Co-captain*
Tackle



MEL LONCARIC, *Co-captain*
Center



GEORGE ANASTASOFF
Guard



O.D. AUSTIN
Back



Bulldogs Take Time Out

JERRY BOLIN, *Back*
CHARLES FITZGERALD, *Back*

MICHAEL BROMBOLICH, *End*
BOB HALL, *Back*

BILL CARTER, *Back*
DON HEALEY, *Back*

RICHARD DARK, *Back*
ED HULL, *End*

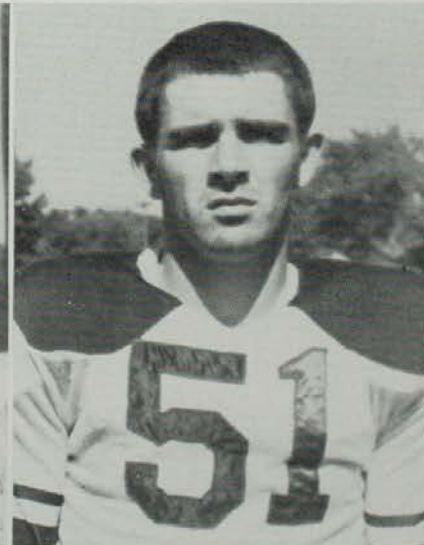



MARVIN MCDARIS, Tackle
GLENLE PICKERING, End

RAY MACH, Back
ROGER SCHWARTZTRAUBER, Tackle

LEONARD MENGWASSER, Back
MARVIN SILVER, Guard

CHARLES MERRITT, Back
DON SPARKS, Center

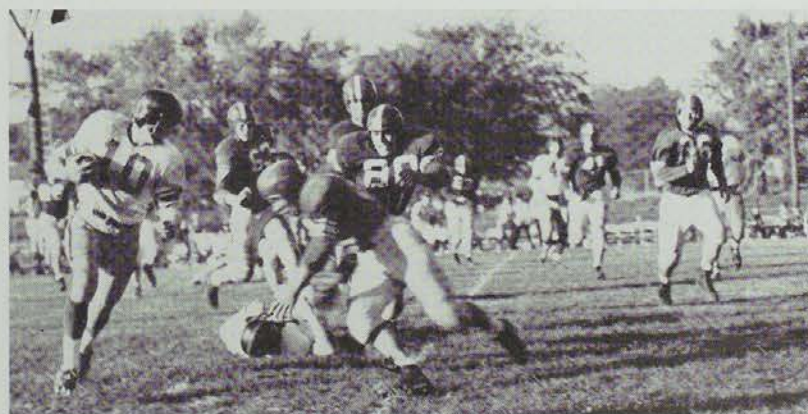

One Tackle Coming Up!

DONALD SYLVARA, End

ELDON WINKLEMAN, Tackle

FRANK WOODCOCK, Guard

GARY ZBORNAK, Back

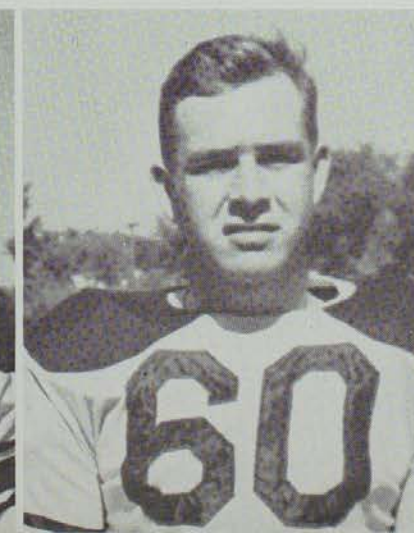
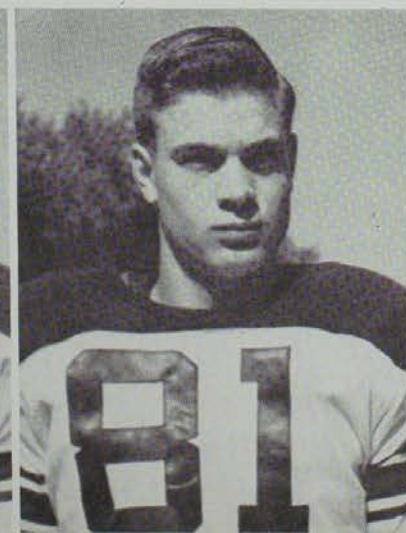



Front Row: (Left to Right) Don Lamm, Harold Pohl, Eldon Seiboldt, Charles Merritt, Al Schif, Dick Hackman, Jim Rash, Rich Maack; Dr. Wolfe, Trainer.
 Second Row: Dale Coorts, Keith Wagner, Rodney Rogers, Syd Ross, Richard Parsons, Don Sylvara, Zeddy Davis, Dave Conyers, Harvey Maack.
 Third Row: Coach Boyd King, Paul Collins, Leon Hellmann, Jim Phillips, Bob Stephens, George Pohlkamp, Jerald Mundell, Bill Hopkins, Don Parsons, Bill Ausmus, Jack Beck, Coach Gardner.

Basketball

Racking up 2,033 points for an average of over 80 points per game, Coach King's Bulldog cagers not only won the M.I.A.A. crown, but also advanced to the top-team NAIA tournament in Kansas City after brushing off Central 89-74 and William Jewell 83-68 in playoffs at Rockhurst.

A close 86-85 loss to Western Illinois followed the Bulldog 82-70 victory over Georgetown, Kentucky in the NAIA opener.

Scoring 55 points in the two games, Jack Beck was named to the NAIA second team. Beck also lead the squad in regular-season play with a 20.9 average for 21 games. Don Parsons lead in field goal percentages with 48.8% while Beck lead in free throws with an 82.5 percentage.

Scores for the season include:

Kirksville	86	Iowa Wesleyan	65
Kirksville	72	Western Illinois	80
Kirksville	91	Southwest Kansas	81
Kirksville	66	Quincy	67
Kirksville	74	Lincoln	82
Kirksville	68	St. Ambrose	81
Kirksville	72	Loras	62
Kirksville	69	Illinois Wesleyan	67
Kirksville	82	Maryville	72
Kirksville	71	Warrensburg	63
Kirksville	91	Rolla	78
Kirksville	68	Cape Girardeau	81
Kirksville	87	Springfield	73
Kirksville	94	Rolla	71
Kirksville	82	Maryville	69
Kirksville	107	Fort Sill	86
Kirksville	81	Cape Girardeau	72
Kirksville	66	Warrensburg	64
Kirksville	78	Springfield	73
Kirksville	98	Quincy	84
Kirksville	91	Concordia	64
Kirksville	89	Central	74
Kirksville	83	William Jewell	68
Kirksville	82	Georgetown	70
Kirksville	85	Western Illinois	86



"How do they look to you?"
 Head Basketball Coach Boyd King asks Coach Gardner.



GEORGE POHLKAMP
Forward

"Where Daddy goes, I go," said year-old Bobby Ann.



Let's go, you guys!

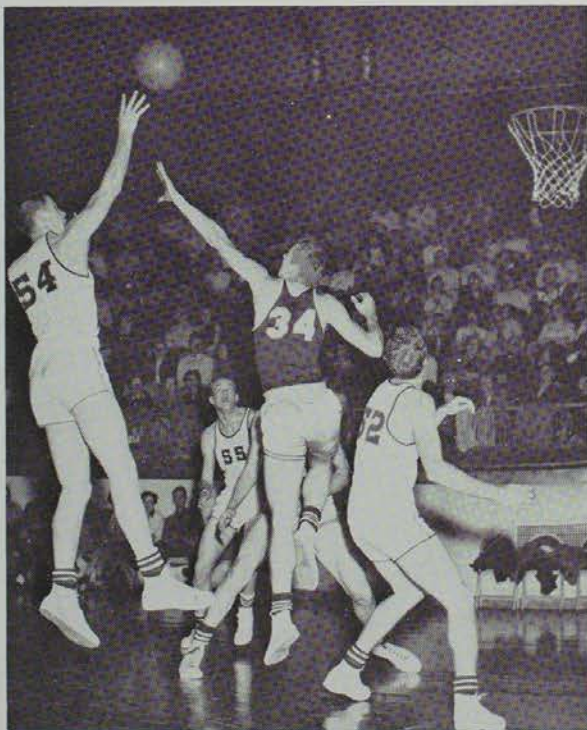

Ausmus Jumps High Against Springfield.

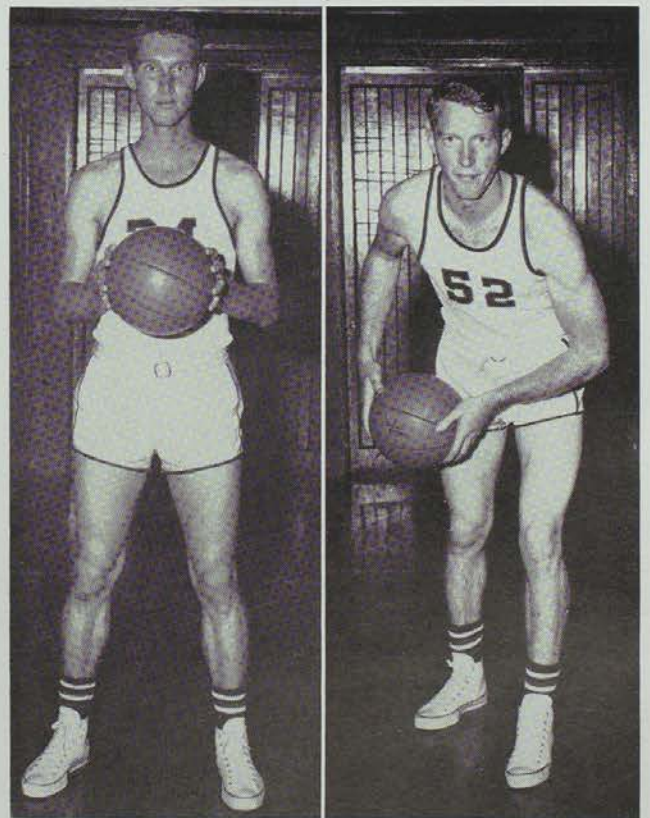

JACK BECK

DONALD SYLVARA

Co-Captains



Scorekeepers: Time to Tally Up

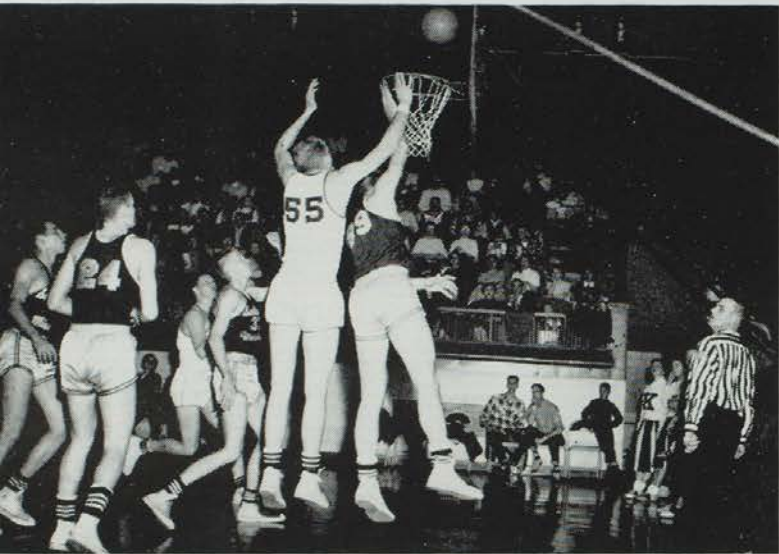

Hopkins Keeps Bears On the Run



Parsons Pushes in a Two Pointer

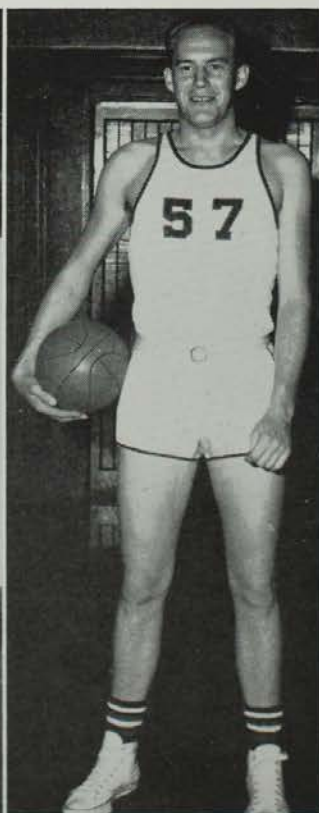

BILL AUSMUS
Forward

ZEDDY DAVIS
Guard

BILL HOPKINS
Center

HARVEY MAACK
Guard



RICHARD MAACK
Guard



DONALD PARSONS
Forward



RICHARD PARSONS
Forward

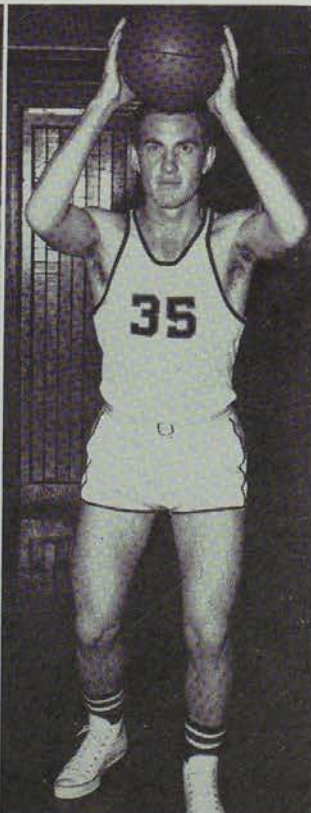

Sydney Ross
Forward



Bulldogs and Bearcats: Ready for the Jump



Top: Champion Phi Sigs, front row, Jerry Dingle, Max Blackburn, Mel Loncaric, Jim Staggs; back, Bill Young, Jim Rash, Roy Blackford, Bill Bowles, Jerry Bolin.
Center: Runnerup Short-Timers, front row: Richard Bertram, Roger Jarman, Jim Reynolds; back, Tom Shalley, David Danclovic, Jerry Gregory, Donald Vanderlinden.
Bottom: Third place Coaches, front row, Glendle Pickering, Lynn Lubbering; back, Roger Schwartztrauber, Gary Zbornak, Ralph Harris, Don Healey.

Intramurals

Topping 19 teams in four leagues was the Phi Sigma Epsilon A team with a 3-0 record in the Missouri League and victories over Xi Logos (58-28), Riots (43-33) and Short-Timers (48-36) in playoff competition.

Copping second place were the Short-Timers, champions of the Midwest League (4-0); while the Coaches downed the Texas League champion Riots 54-50 for third place.

Leaders in the scoring column included Dale Coorts, Wesley, with 83 points in league competition, and Melvin Moore, Nason, with 77.

League winners included: Muddobbers (5-0) in the All-Star League (6 teams); Phi Sigs (3-0) in the Missouri League (4 teams); Riots (3-0) in the Texas League (4 teams); and Short-Timers (4-0) in the Midwest League (5 teams).



Battle-royal under the basket in Intramural finals



Row one: Glendle Pickering, O. D. Austin, Frank Woodcock, Bobby Hall, George Anastasoff, President; Ray Mach, Vice-President; Sydney Ross, Secretary; Dick Hackman, and Bill Carter.
Row two: Chuck Merritt, Ed Hull, Wayne Martin, John Lawrence, Al Schif, Max Blackburn, Marvin McDaris, and Roger Schwartztrauber.
Row three: Marv Silver, Gary Zbornak, Eldon Winkleman, Rich Dark, Leonard Mengwasser, Jerry Bolin, John Nuhn, Mel Loncaric, and Don Sparks.
Row four: Charles Fitzgerald, Donald Healey, Jim Rash, Jack Beck, Bill Ausmus, Bill Hopkins, Don Parsons, Dave Conyers, Bill Bowles, Ken Barker, and Jim Inlow.

K Club

Paying for the snazzy-new glass trophy case in Kirk Auditorium was the major goal of this year's K-Club lettermen, successfully met by the K-Club all-college dance January 21.

With \$240.22 receipts, \$126 paid for the trophy case with plenty to spare for dance expenses.

Assisting during Homecoming and ushering at athletic events are other K-Club duties.

K-Club Officers were: George Anastasoff, president; Ray Mach, vice-president; Sydney Ross, secretary-treasurer.

Track

With over 25 men reporting, Coach Kenneth Gardner's track squad was delayed somewhat by the NAIA basketball tourney and a snow-swept stadium during much of March.

Facing a tough schedule at home and away, the cindermen took third place in the MIAA indoor meet at Columbia March 19, following but one week of practice.

Also on the schedule were meets at Warrensburg, Maryville, Washington University, Rolla, the MIAA conference outdoor meet at Cape Girardeau and the Drake Relays at Des Moines, as well as Simpson College and Missouri Valley competing on home grounds April 19 and April 26.



1955 Track Squad, front, left to right: Donald Roseberry, Carroll Bibee, John Nuhn, Glendle Pickering; Don Healey, Ronald Hessel-schwerdt, Tom Turner, C. T. Allen.

Second row: Leonard Mengwasser, manager; Donald Baskett, Dale Coorts, Ed Hull, Duane McDonald, Gerald Mundell, Bob Stephans, Donald Wilson, Richard Maack, Coach Gardner.

Third row: Dale Smith, Robert Bright, Donald Hagan, Joe Johnson, Richard Hackman, Max Blackburn, Kenneth Barker, Jim Rash, Bill Ausmus, Melvin Moore.

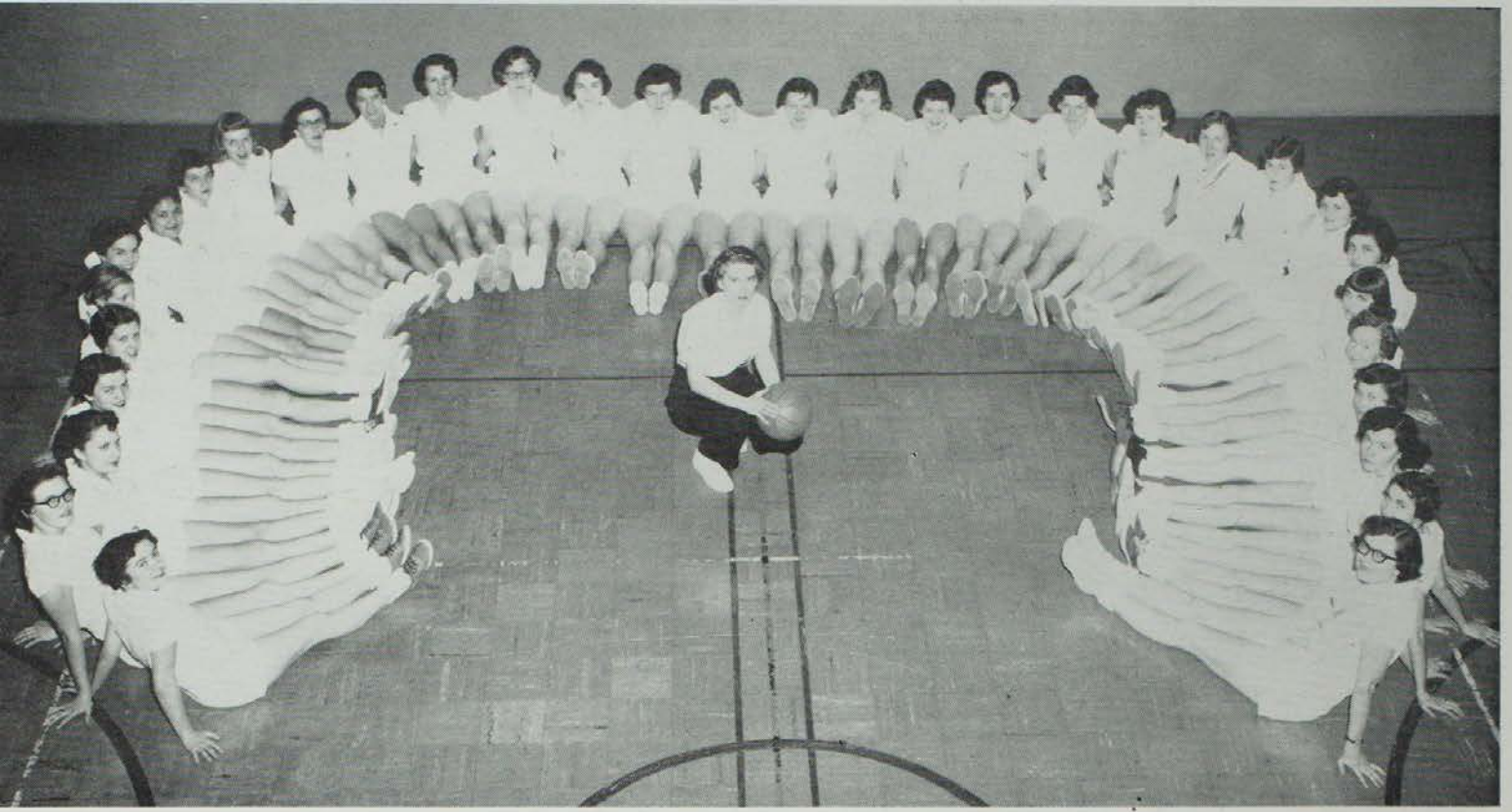

Left to right, Carolyn Huntsman, Carol Williams, president; Janet Gutting, Judy Hassell, Mary Sue Machin, Judy Kottmann, Judy Moore, Allene Lau, Rita Green, Mary Ann Caldwell, Donna Phillips, Nancy Morris, Esty Purvis, Shirley Reed, Lois McReynolds, Pat Mead, Shirley Wares, vice-president; Leila Peterson, Jani Reed, Mary Lou Bills, Judy Greeno, Mary Ann Turner, treasurer; Lois Ogle, Phyllis Sallee, Rita Ross, Okle Conover, Marilyn Bowden, Carolyn Wegehof, Carol Coleman, Thelma Yaeger, Dorothy Kearns, Nancy Hedges, secretary, and Shirley Baxter. Center, Martha Spath, sponsor.

Women's Athletic Association



W. A. A. officers strike a pretty pose

Front, Esty Purvis, recorder of points, Phyllis Sallee, historian; Judy Kottmann, Judy Greeno, intramurals managers. Back, Mary Ann Turner, treasurer; Nancy Hedges, secretary; Shirley Wares, vice-president; Carol Williams, president; Miss Spath, sponsor.

From dart parties and selling pencils printed with basketball programs to an intercollegiate W.A.A. Sports Day; from a penny carnival to an all-girl basketball tourney; from archery, volleyball, and badminton tourneys to an Awards Banquet in May, the Women's Athletic Association is "on the go."

Leading off with a coke party for 48 guests in September, W.A.A. gave the bows and arrows a workout in the October Archery tournament, won by Mary Lou Bills. The W. A. A. Speed-Away title was taken by the freshmen in November.

Taking first place in intramural basketball was the Alpha Sigma Alpha team, although later losing 39-37 to the All-Stars in a hard-fought playoff.

Besides awarding the traveling intramural trophy to the best all-round team (won last year by the Independents), this year will see team and individual sportsmanship awards as well.

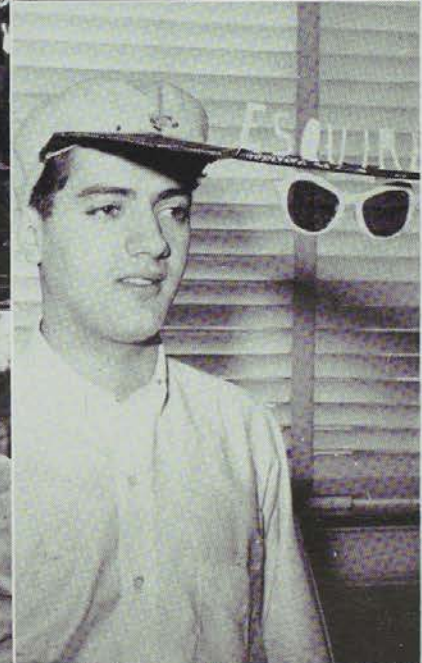
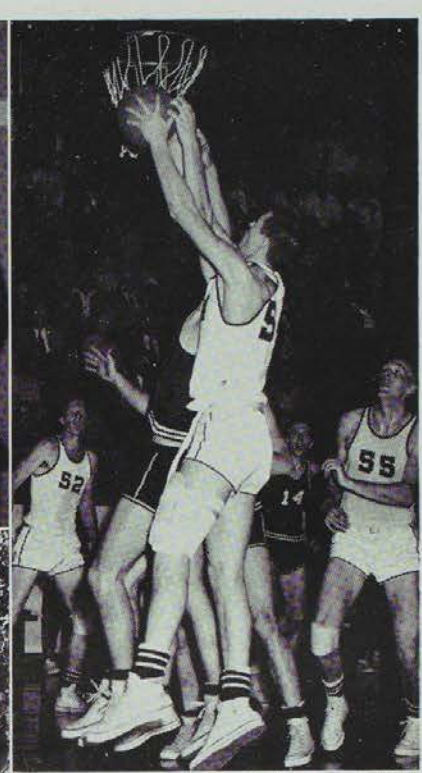

Dancers Scoop, Doff Shoes at Sock Hop
Clappin' for the Champs
The Eternal Assembly Ticket

W.A.A. All-Stars Pose Pretty
8 O'Clock Classes Send-off Bulldogs
Just Off the Bus; Tired Winners
How's It Look from There?

Poblkamp on the Rebound
Mr. Twirp Week Himself!
I. A. Club Shows Off Nativity Scene



Hello's, Handshakes for Mom 'n Dad
Dorm Sweethearts Dance Away
"C'mon Fellas, Let's Dance"
Chorus Hits a High Note in Assembly

"Get, the Old Hickory Stick"
Snack Bar or Cafeteria
"Let's Eat!"

Chili 'n Crackers for Roshers
Jany's Ann at the Mics
W.A.A.: Beauty and a Volleyball



Soph. Assembly: Bathing Beauties and "Sisters" Streb and McDavis "The African Adventure"

KSTC: 2000 A.D. College Players and "Roscoe" "If Women Played Cards Like Men Do" "Step Right Up—Ladeez and Gents"

"Take to the Hills, Pal" "Music Makes the World Go 'Round" Strummin' Away in Soph. Assembly "Ripper" Hensley: Power-Packed

Echo Staff



Top, left, Watching artist Bob Marshall ("RLM") put finishing touches on division pages, J. C. Shelton, assistant business manager; Charles Esterline, business manager; Russell Vannoy, Editor-in-Chief; Dewayne Wellborn, assistant editor. Top center, Typist Pat Shelton pecks away on Echo copy. Top right, Business managers Shelton, Esterline finger the cash. Bottom left, Dewayne Wellborn, Becky Murch at work on the cover; Bottom center, Marjorie Gordy gives her Royal a workout; Bottom right, technical adviser Kurt Ballard and Editor Vannoy go over the dummy.

One-hundred twenty-eight pages of work (plus a two-color cover and an end sheet as well!) faced Echo Editor Russell Vannoy and Assistant Editor Dewayne Wellborn, while paying for it all again faced business manager Charles Esterline and assistant business manager J. C. Shelton.

Topping three other cover designs in a vote by the art classes was a two-tone red and black job by Becky Murch. Our budding Walt Disney, Robert ("RLM") Marshall is now more certain than ever of wanting to be an osteopath, after sweating out 8 division pages of caricatures of faculty and students.

Chief shutter-snapper was photographer John Goeke, with Kenneth Sykes of Sykes Studio, doing the night work.

Giving loads of technical advice and doing the lettering was Kurt Ballard, whose third-floor Baldwin Hall room became the virtual Echo office.

Special thanks must go to the Personnel Office in checking names and activities; to the Dean's Office for sending all those Echo packages "Special Delivery"; to the Business Office for storing the cash and writing those Echo salary checks so promptly; to the Office of the President for invaluable suggestions on the faculty and administration sections; to the Echo Board in being so patient with the editor's demands for more color; to Mr. Ralph Kolb of the Burger-Baird Engraving Company and to the entire staff of the Journal Printing Company.

Faculty-Student Index

FACULTY

- Allen, Cecil H. 16, 28, 92
Allen, Lula M. 16, 76
Allen, Norvell 24, 70
Ballard, Kurt 27, 124
Barnett, Orho L. 24
Beggs, Berenice B. 26, 68
Bell, Max 23
Biggerstaff, J. L. (Emeritus) 27
Biggerstaff, J. L., Dr. 17, 22
Black, John D. 23
Bowers, Orville E. 12
Bowman, Dean 27
Bray, Willis J. (Emeritus) 23
Browne, Sylva G. 19
Browne, Walter A. 25, 72
Browning, Bessie 19
Cleveland, Harold 27, 95, 97
Clevenger, Lewis (Emeritus) 23
Cole, Duane 24, 70, 78, 88
Collins, Sherod J. 26, 73, 99
Croarkin, Eugene 24, 74
Crooks, Forest L. 14, 28
Cunningham, Earl C. 25
Dailey, Irene 27
Easton, Hamilton P. 25, 72
Elam, Charles 12
Fawcett, Vera E. 26
Gardner, Kenneth 22, 110, 114, 119
Goetze, John C. 27, 78, 90
Gosch, Geraldine 22
Hagemann, Hans H. 26
Hensley, Jack 26
Hood, James 25
Hook, Ethel 19
House, Ralph 16, 28
Jamison, George 23
Karel, Leon 27, 88, 97
Kauzlarich, Charles E. 24, 74
Kearney, Flora 26
King, Boyd 22, 114
Kirchberger, Frederic 27, 97
Kline, Albert P. 23
Kline, Vivian W. 23
Knobbs, Pauline D. 16, 25, 72, 77, 93
Kohlenberg, Gilbert C. 25, 72, 78
Leslie, Glenn F. 28
Maddox, Delbert E. 22
MaGee, Lora (Emeritus) 22
Magee, Viola 26, 84
Martin, Charles W. 28
Mawhinney, Eugene A. 25
McKinney, Robert L. 12
Mickelson, J. H. 24
Miller, Ivan E. 28
Minor, William T. 24, 66
Mittler, Eli F. 14, 28, 67
Monay, Ralph 24
Mook, Mary Ann 22
Morris, Howard 18
Murphy, Clarence 28
Nicoletti, Pete 15, 28
Park, No Yong 25
Patterson, Nita 27
Pattinson, Sallie 28
Ramon, Michel 26
Richardson, Noah P. 14
Rieger, Wray M. 23
Rodney, Robert M. 26
Rosebery, Dean A. 23, 78, 86
Rothschild, Felix 28
Ryle, Walter H. 9, 10, 11
Selby, Paul O. 13, 24
Shao, Bing Kun 25, 72
Shook, Andrew 17, 26
Simmons, Lucy 25, 72
Slemons, Agnes 26, 68, 98
Spath, Martha 22, 120
St. Clair, Richard 14
Strub, Paul 27
Sykes, Kenneth G. 17
Towne, Ruth 25, 72, 82
Valentine, Ralph E. 27, 71
Wade, Maurice E. 22, 110
Wade, Nan E. 26, 68
Warhurst, Margaret 22
Webb, Karl E. 27, 97
Wells, Phradie 27, 96, 97
White, Norman 22, 103, 111
Zoller, Alma K. 17, 22, 80

STAFF

- Barkley, Gene 18
Bauer, Ernest 18
Black, Mrs. John 15
Bohon, Kathleen 15
Bulick, Helen 14
Carter, Alice 15
Dudgeon, Phyllis 15
Ewing, Mrs. Eva 20
Filkins, Wanda 12
Funk, Dan 18
Guffy, Carl 16
Hamilton, Dena 9
Hanes, Harlie 18
Haring, Beth 13
Hawkins, O. E. 18
Holman, S. P. 18
Kearney, Katherine 17
Keim, Lora 18
King, Shirley 15
Lair, Ted 18
Lingenfelter, Frances 12
Moore, Benny 18
Niece, Carmie 18
Patterson, W. E. 18
Ransom, Rosie 20
Roseberry, Betty 18
Samuels, Leo 18
Spears, Charles 18
Stokey, Carole 14

STUDENTS

- Aber, Burton 43, 72
Aboloff, Winifred 48
Acuff, Charles 33, 90
Acuff, Fred 48, 66, 90, 98
Adams, Dean 48, 89, 110
Adams, John 21, 48, 90
Adkins, Velvadean 43, 71, 82, 94, 95
Agee, Bell 54
Ahn, Chong Taik 48, 86
Alcocer, Carlos 54, 73, 76
Alcocer, Ricardo 54, 76
Alger, Nilene 54
Allen, Betty 54
Allen, Clarence 48, 110, 119
Allen, Jennie Sue 54, 84, 92, 94, 97
Allen, John 54
Althiser, Lois 75, 76
Anastasoff, George 43, 88, 110, 112, 119
Anesi, Louis 43, 72, 73
Angelo, Marilyn 48
Armbruster, David 48, 66, 72, 90
Asato, Kenichi 58, 76
Atkinson, Norman 33, 70
Ausmus, Bill 48, 114, 116, 119
Ausmus, Shirley 54, 81
Austin, O. D. 33, 110, 112, 119
Avilez, Alejandro 33, 94, 95
Ayer, Dwayne 43
Azinger, Al 48, 66, 70
Azinger, Robert 54, 70, 86
Bachman, Richard 54
Bachmann, Marjorie 48
Badger, Freda 54
Bagley, Katheryn 43, 94, 95, 97
Bagley, Ronald 54, 110
Bailey, Enid 43
Bailey, Leta 48, 94
Bailey, Ronald 33, 67, 68, 73, 77, 78, 86, 92, 98, 99
Baker, Gerald 54
Baker, John 54, 66
Baker, Virginia 33, 75
Baldrige, Frances 33
Baldwin, Carl 54, 75, 91
Baldwin, Louise 54
Barker, John 43, 89, 98
Barker, Kenneth 54, 119
Barkley, Eleanor 43, 68, 71, 80
Barnes, Carol 48, 71, 79
Barnett, Jane 54, 94
Barnett, Joan 54, 98
Baron, Virginia 48, 76
Barton, William 54
Baskett, Donald 54, 77, 89, 119
Baxter, Shirley 48, 82, 120
Beall, Barbara 43, 84
Bealmer, John 43
Beck, Jack, 33, 86, 114, 115, 119
Beddow, Dorothy 54
Beltzer, Judy 48, 80
Benn, Mason 54, 69, 91
Bergmann, Lily 54, 71
Bertram, Richard 48, 118
Bibee, Carroll 119
Biere, Shirley 48, 94
Bills, Mary Lou 43, 78, 80, 92, 93, 120
Billups, Mary Anna 43, 74, 75, 76, 96
Bilveu, William 43, 90
Biader, Billy 48
Bingham, Alden 33, 72
Blackburn, Max 48, 89, 118, 119
Blackford, Roy 88, 118
Bochy, Richard 54
Bolin, Jerry 43, 88, 110, 112, 118, 119
Bonderer, Lawrence 43, 70, 90
Booher, Gary 54
Booker, Ray 54, 110
Boone, Beverly 48
Bowden, Marilyn 54, 76, 120
Bowen, Jack 55, 110
Bowles, William 34, 88, 100, 110, 111, 112, 118, 119
Bradshaw, Jerry 55, 72
Brand, Lanera 43, 80
Branscom, Marjorie 43
Brantner, Shirley 34, 72
Breen, James 55
Breen, John L. 55
Bright, Robert 55, 119
Brittain, Joyce 48, 80
Broadfield, Kermit 48
Broadwater, Norma 55, 72, 98
Brombolich, Michael 89, 110, 112
Bronson, John 55
Brookhart, Richard 34, 75
Brooks, Charlene 48, 71, 78, 79
Brooks, Howard 55
Brown, Ronald 43, 88
Browne, Richard 43, 92
Brun, Helene 34, 76
Brundage, Peggy 48, 77
Bryant, Arthur 43
Buchanan, Guy 55, 72
Buchanan, Martha 55, 96, 98
Buckman, Donald 55, 96
Bucks, Jane Anne 34, 68, 74, 99
Buford, Ella Mae 55
Burchfield, Harold 34, 90
Burghoffer, George 94, 95, 97
Burghoffer, Wayne 94, 97
Burk, William, 43, 73, 90
Burnham, Mary 55, 75
Burton, Beverly 55
Butler, Roberta 55, 71
Butterfield, Byron 49, 72
Caldwell, John 43, 90, 96
Caldwell, Kathleen 55, 68
Caldwell, Mary Ann 49, 82, 96, 120
Calvert, Tom 55, 94
Cameron, Gary 88
Campbell, Geri 43, 71, 96
Campbell, Ruth 49
Cardwell, Shirley 55
Carr, Peggy 55, 71
Carson, Dean 34, 90, 94, 95
Carson, Nancy 55
Carter, Bill 34, 78, 88, 104, 107, 110, 112, 119
Carter, Nola 55, 82
Cason, Lois 34
Cassaday, Perley 34
Cassady, Marie 49
Chadwick, John 34, 88
Chapman, Carol 49, 84, 94
Chaverri, Bertha 43, 71, 76
Childers, Victor 34, 67
Chung, Joe Dock 32, 76
Chung, Sally 44
Churchwell, Thomas 44, 72, 74, 88
Clanin, Douglas 11
Clausen, James 88
Cleeton, Sharon 55
Coar, Jack 34
Cobb, Kenneth 21, 49
Cochran, Donna 44, 82
Cokerham, Richard 34, 70
Coleman, Carol 44, 69, 120
Collins, Paul 55, 114
Colton, Frank 49, 90
Conlon, Onie May 20, 34
Conover, Okle 55, 69, 71, 98, 120
Convers, David 49, 114, 119
Cool, James 55
Cooley, Alfred 49, 91
Coorts, Dale 56, 114, 119
Cornwell, Marilyn 49, 84
Courtney, Kenneth 56
Cowgill, George 91
Cox, Edward 32, 68, 75
Cox, Marilyn 56
Cragg, Beryl 44, 90
Cragg, Carolyn 49, 84, 96, 97
Cragg, Joan 56, 82
Crim, Evelyn 56
Crooks, Roger 56
Cross, Charles 56
Crow, Robert 32
Crumpacker, Rebecca 49, 82, 98
Cundiff, William 86, 92
Dale, Marilyn 49
Danclovic, David 49, 118
Daniels, Bobby 44
Daniels, Robert 49, 70

STUDENTS INDEX—Continued

- Danneman, Jean 35, 74, 78, 79
 Dark, Richard 44, 89, 110, 112
 Davenport, Delpha 49, 72, 73, 77, 84, 94
 Davis, Kenneth 49
 Davis, Patricia 44, 96
 Davis, Zeddy 114, 116
 DeAngelis, John 90
 Dennis, Warren 49, 71, 91, 94
 Dennison, Larry 56, 96, 97
 Dennison, Randle 44, 90
 DesCamp, Victor 56, 91
 Detwiler, Ronald 56, 75
 DeWitt, Norma 56, 79
 De Vollid, Sue 49, 82
 Diekmann, Margaret 56
 Dingle, Jerry 49, 89, 118
 Dinwiddie, Doris 35, 71, 75, 94, 96, 97
 Ditmars, Mary 56, 84
 Dixon, Janet 49, 74, 75, 96
 Dodson, Edward 72, 98
 Donlon, Don 21, 56, 89, 94
 Donovan, Thomas 21, 49, 66
 Doty, Gerald 49, 72, 91
 Doty, Wallace 35
 Downing, Harold 49
 Drummond, Vernon 56
 Dudeck, LaVerne 35, 68, 71, 76, 84, 99
 Durnal, Roberta 49
 Dye, Shirley 35, 82, 92
 Dyer, Bill 75, 89
- Easterday, Dean 35, 66, 70, 75, 86, 99
 Easterday, Glen 49, 69, 73, 86, 98, 99
 Eastin, Richard 56
 Eastin, Wallace 56
 Eatock, Bob 74
 Edwards, Patricia 49, 84
 Edwards, Ted 89
 Eitel, Jeanette 35, 71
 Eitel, Linden 35, 70, 86
 Eliades, Meletios 49, 72, 76, 91
 Eller, Pat 35, 80, 103
 Ellicott, Robert 56
 Ernst, Patricia 49
 Esterline, Charles 35, 66, 67, 72, 73, 90, 99
 Evans, Carol 49
 Evans, Catherine 56
 Evans, Jerome 44
 Ewing, Faye 56, 71, 73, 84, 96, 97
- Fair, Linda 76, 98
 Favier, Dale 50, 89
 Ferree, Robert 44
 Fiala, John 56, 73, 77, 94, 97
 Figge, Charlene 50
 Fischbach, Shirlee 56, 73
 Fitzgerald, Charles 56, 89, 110, 112, 119
 Flick, Shula 72
 Flynn, Jerome 35, 90, 103
 Ford, Carolyn 56
 Forke, Jolene 56, 84
 Foster, Alice 50, 76, 96
 Foust, Virginia 50
 Fowler, Carol 56
 Fox, Janet 56, 81
 Franklin, Charles 50
 Franklin, Jason 75, 76
 Franklin, Richard 44, 78, 90, 104, 105
 Fregoe, Viola 50
 Fremont, William 56
- Galloway, Linda 50, 69, 74
 Gallup, Marilyn 35, 68
 Gardhouse, Marilyn 44, 79
 Gardner, C. Hugh 91
 Gardner, Larry 57
 Garton, Gary 57
 Garton, Lars 57, 96
 Gaston, Betty 35, 71, 75
 Gilreath, Dallas 57
 Gilreath, Eleanor 35
 Gima, Chosuke 35, 74, 76
 Giovannini, Charles 57
 Glaser, Marilyn 50
 Glaspie, Richard 57
 Glick, Anne 57, 81
 Goad, Betty 36, 75, 82, 94, 95, 99
 Goeke, James 36, 91, 103
 Goeke, Leo 57, 71, 91, 94, 96, 97
 Goeke, Richard 74
- Gonnerman, Dottie 50, 75
 Gooch, Joe 44
 Goodding, Carolyn 44, 75
 Gordon, Larry 36, 70, 89
 Gordy, Doris 50, 75
 Gordy, Marjorie 57, 98, 124
 Gould, Dean 44, 91
 Graham, Edith 57
 Graves, Lewis 57
 Green, Barry 36, 66, 67, 69, 92, 93, 99
 Green, Rita 50, 84, 104, 105, 120
 Green, Ted 44, 91
 Greene, Jerry 36, 66, 67, 86
 Greeno, Judith 44, 75, 80, 93, 120
 Gregory, Jerry 36, 118
 Grezinger, Ed 110
 Griep, Lyle 57, 71, 96, 97
 Grim, George 57
 Grim, John 50
 Grisamer, Donald 57
 Grob, Thelma 57
 Gunselman, Charlotte 44, 69, 71, 84, 94
 Gutierrez, Bienvenido 76
 Gutting, Janet 57, 84, 120
- Hackmack, Kathleen 50, 75
 Hackman, Richard 50, 75, 96, 114, 119
 Hagan, Donald 57, 119
 Hahn, Donald 57
 Hahn, Earl 36
 Hakkak, Hassan 32, 76, 103
 Hall, Bobby 50, 89, 110, 112, 119
 Hall, Joyce 57, 82, 98
 Halley, Norma 57, 75
 Hamada, Louis 50
 Hammer, Darrel 44
 Hammons, Donald 50
 Hanes, Carolyn 57, 75, 81
 Hanes, Lavena 57
 Harding, James 44, 110
 Hardy, Susanna 36, 77
 Harp, Jack 20, 50, 91
 Harp, Jerry 20, 50, 91
 Harrelson, Melvin 57
 Harris, Ralph 57, 118
 Harrison, Billy 57
 Harrison, Donald 57
 Harrison, Russell 36, 72, 91, 99
 Hart, Johnny 44, 71, 96
 Harvey, Charlotte 36
 Hassall, Judy 57, 84, 120
 Hayes, Darla 57
 Hays, Charles 44, 70
 Hays, Eileen 57, 69
 Head, Betty 57, 75, 76
 Heald, David 58, 77
 Heald, Myra 50, 71, 94
 Healey, Donald 36, 110, 112, 118, 119
 Healey, Patrick 36, 91, 94, 95, 96, 97
 Hedges, Nancy 44, 78, 84, 93, 120
 Heimer, Linda 36, 68, 73, 77, 78, 80, 92, 98, 99, 103
 Hellmann, Leon 58, 114
 Helton, Donna 74
 Helton, Carl 58, 75
 Hendrix, Milton 36
 Henry, Charles 21, 58, 91
 Henry, Robert 58
 Herrera, Agustín 44, 76, 91, 97
 Herrick, Charlotte 68
 Hesselschwerdt, Ronald 50, 70, 110, 119
 Hessenbruch, Annegert 36, 76, 97
 Hiles, Billy 58
 Hinshaw, Rita 58, 75
 Hodges, Robert 37
 Hoemann, James 50
 Hoffman, Magdalene 37
 Hoffman, Raymond 50
 Hogenson, Robert 58, 71, 91, 96, 97
 Hong, Kichul 58, 76
 Hoog, Frank 37, 72, 91
 Hoog, George 58, 72
 Hopkins, William 44, 114, 116, 119
 Horn, Nancy 37, 68, 74, 82
 Houston, Shirley 44, 96
 Houtchens, Wade 50, 91, 92
 Hover, Marian 58
 Howard, Mac 20, 37, 67, 71, 91, 92, 94, 95, 96, 97, 99
 Howes, Gene 58
 Hudson, Virgil 37
 Hughes, Owen 50, 66, 70
 Hull, Doyle 58, 89, 98
- Hull, Edward 50, 89, 110, 112, 119
 Huntsman, Carolyn 44, 84, 98, 120
 Hustead, Norma 58, 69
 Hutchison, Marilyn 58
- Ingraham, Betty Lou 44, 77
 Inlow, Jim 37, 89, 92, 110, 119
- Jacobs, Charlotte 50, 71, 74, 75, 84
 Jacobs, Janice 50, 75
 Janes, Esther 37
 Jarboe, Marijo 58, 81
 Jarman, Roger 118
 Jarvis, Homer 58
 Jenkins, Carol 58
 Jennings, Kermit 51
 Jerome, Lorraine 51, 69, 74, 75, 81
 Johanboeke, Michael 44, 66
 Johns, Sharon 58, 72, 81
 Johnson, Don 45
 Johnson, Dorine 37
 Johnson, Dorothy 58, 84
 Johnson, Franklin 51
 Johnson, Jack 51
 Johnson, Joseph 58, 119
 Johnson, Mary 58
 Johnson, Marilyn 45, 82
 Jones, Bertha 38
 Jones, Dolores 38, 69, 74, 79
 Jones, Ida 58, 75
 Jones, John 38, 66, 70, 87
- Kakazu, Margaret 58, 74
 Kamei, Millicent 58, 76
 Kaneshiro, Bertha 58, 74, 75, 76
 Kearns, Dorothy 51, 69, 71, 75, 78, 120
 Kearns, Georgia 45
 Keller, Allene 38, 75, 94, 97
 Keller, Carl 38, 70
 Keller, James 45, 66, 72, 75, 91, 94, 99
 Keller, Jean 58, 72
 Kelley, Azelene 58, 75, 94, 98
 Kelly, Terry 58, 92
 Kelly, Patricia 51
 Kent, Esin 38, 76
 Kephart, Eva Holly 38, 72, 98
 Kerby, Claetta 51, 74, 82
 Kerls, Barbara 59, 98
 Kessler, Keith 45, 89
 Ketcham, Jean 38, 74
 Kim, Chung Soon 38, 76
 Kim, Helen 38, 76
 Kim, Hang-Sun 76
 Kim, Youngai 51, 76
 Kimberly, Arthur 38, 74
 Kimberly, Doris Jane 45, 74
 Kincheloe, John Major 45
 King, Larry Gene 45
 Kittle, Josephine 38, 74, 75
 Klein, Leo Francis 38
 Klitonic, Maxine 38, 68, 73, 77
 Klocke, Wilma 51, 84
 Kneeland, Susan 51, 75, 76, 82
 Koigawachi, Akie 38
 Koo, Yung Jun 45, 76
 Kooreman, Thomas 59, 77
 Korse, Anna Marie 45, 74, 76, 84
 Kottmann, Judy 51, 77, 78, 84, 93, 120
 Kraus, Samuel Lewis 59, 75
 Kroeger, William 51, 72, 75, 77
 Krueger, Jeannette E. 45, 68, 69, 74
 Kunioka, Lillian 45
 Kunivuki, Hazel R. 45
 Kunte, Carlos 76
- LaBonta, Louis 39
 LaFaver, Patsy 59, 75
 Lambert, Nancy Kaye 59
 Lamm, Donald 59, 114
 Lapitan, Nathaniel 32, 75, 76
 Lapp, Jack 51, 72, 91, 104, 105
 Lapp, Mary Lou 39, 74, 82
 Larson, Joan 51
 Lau, Allene 39, 120
 Lau, Estella 39
 Lawhon, John 51, 110
 Lawrence, John 45, 110, 119
 Lav, Vera 51, 74
 Leber, Shirley 45, 71, 78, 82, 94, 95, 97
 Lee, Barbara 39, 68, 71, 73, 78, 83
 Lee, Mary Beth 51
 Lehr, Robert M. 59
 Lemen, Verrel 39, 89
- Leonard, Evelyn 59
 Leonard, Mary 45
 Leyda, Stephen 45, 89, 110
 Lie, Harold 32, 72, 76
 Lindberg, Hjalmer August 51, 75, 89
 Lindsey, Doris 45
 Lingenfelter, Frances
 Linhart, Donald Samuel 39, 72, 89
 Link, Mary Elizabeth 59, 84, 94
 Lintner, Catherine 80
 Loerke, Nevin 39, 68, 74, 85
 Loncaric, Melvin 39, 89, 100, 110, 111, 112, 118, 119
 Long, Donna 39
 Loumaster, Janice 59, 81
 Lubbering, Lynn 45, 118
 Luman, Dorothy Jean 59
 Lyons, Nelda Grace 59
- McAfee, Donald 39, 89
 McAnaw, Richard 20, 39, 72, 89
 McBee, Lewis 70
 McCabe, Mary Ellen 45
 McCartney, Marian 51
 McClaskey, Billy 45, 66
 McClaskey, Mary Irene 51
 McClimans, Gordon 45, 72, 91
 McCracken, James J. 59
 McCullough, Sue 45, 81
 McDaris, Marvin 51, 89, 110, 113, 119
 McDonald, Dolores 45, 71, 84, 96
 McDonald Duane 59, 119
 McDonald, Karold 39, 74, 87
 McHargue, Carlene 59, 75
 McKenzie, Shirley Ann 59
 McMasters, Carolyn 59
 McMillan, Robert 59
 McNabb, James 45
 McReynolds, Lois 39, 120
 McRobert, Shirley 51, 82
 Maack, Harvey 59, 89, 114, 117
 Maack, Richard 114, 117, 119
 Mach, Raymond 39, 89, 110, 113, 119
 Machin, Mary Sue 59, 84, 94, 120
 Maddex, Lewis 59, 91
 Madorin, Fred 59
 Magers, J. E. 51
 Magruder, Jack 51, 89
 Magruder, Sue 40, 68, 74, 77
 Mahurin, Ronald 51
 Maloney, William 51
 Mann, Jack 59, 89
 March, Joan 59, 94
 Marshall, Robert 51, 72, 124
 Martin, Ronald 59, 66, 91
 Martin, Wayne 45, 66, 119
 Maron, David 59
 Mason, Jacqueline 59, 69, 81
 Mason, Joycelynn 45, 69, 74, 85
 Masters, Shirley Ann 59, 77
 Maulsby, John 40
 Maupin, Elvin S. 60
 Mavraganis, Constantine 60
 Mayers, William E. 45, 66, 74, 87
 Meacham, Margaret Anne 46
 Mead, Patricia 50, 69, 75, 120
 Meehan, Michael Joseph 51
 Mengwasser, Leonard 21, 110, 113, 119
 Merritt, Charles 40, 89, 110, 113, 114, 119
 Meyer, Marvin 51
 Miller, Betty 51, 75, 83, 96
 Mills, John 60, 91
 Minear, Bruce 52, 66, 70
 Minor, Roland 60, 89
 Mitten, Anna Grace 60, 69, 98
 Mohr, Freda 60, 75
 Moles, Barbara 60, 73, 81
 Moore, Jerome E. 52, 73
 Moore, Judith Ann 60, 84, 96, 104, 105, 120
 Moore, Marilyn 60
 Moore, Maurita 46, 85
 Moore, Melvin 60, 119
 Moore, Merlin James 60
 Moore, Robert 40, 72, 87
 Moors, Kay 52, 80
 Moran, Frances 40
 Morlan, Ruth 60
 Morris, Nancy 52, 71, 83, 96, 97, 120
 Mosley, Charles 52, 87
 Mulford, Donna Lee 40
 Mullenix, Ronna 52

STUDENTS INDEX—Continued

- Mundell, Jerald 20, 46, 114, 119
Munden, Jean Russell 60
Murch, Rebecca 52, 84, 124
Murfin, Shirley 52
Murphy, Janys Ann 40, 68, 69, 73, 76, 85, 93
Mustoe, David 60, 89
Myers, Edwin H. 52, 66, 70
Myers, Phyllis Valene 52, 74, 75
- Nagamine, Mitsue Noreen 60
Naggi, Donna 52, 84
Neeley, Duane, 70
Neeley, Russell 52
Neilson, James 32, 67, 68, 69, 72
Nevins, James Russell 60
Newman, James 32, 89
Newman, Wayne 60
Nichols, June 52
Nicoletti, Rosalia 60, 71, 75, 94
Nishimura, Myrtle 46
Noble, Don 52, 75, 89
Nogamine, Noreen 76
Northington, Floyd C. 40, 72
Novinger, Mary Jane 60, 96, 97
Novinger, Phil 52, 89
Nuhn, John H. 52, 119
- Oakes, Frances 52
Ogle, James 60, 89
Ogle, Lois Sinele 40, 74, 81, 120
Orwiler, Beverly 40, 74, 83, 104, 105
Orwiler, Geraldine 60, 82, 96
Oshiro, Shinjun 40, 72, 76
Overstreet, Albert 60, 70
Overton, Betty Lou 20, 52
Overton, Mona M. 40, 68, 69, 74
Ozer, Siral 46, 76
- Paap, Carole 52, 82
Paek, Joseph B. 52, 76
Pagitt, Noel 40, 75, 87
Pak, Chan Hyun 32, 76
Parker, Kay 40, 83
Persons, Don 52, 114, 117, 119
Parsons, Richard 60, 114, 117
Pash, Ladd 60, 89
Patton, Deane 52
Payne, Maurice 46, 66, 67, 72, 91
Pearson, Melba Jean 60
Pell, Robert 96, 97
Pendergast, Philip 41
Peoples, Marian 46, 69, 74, 81
Perkins, Dick 46, 91, 94, 95, 97
Perry, Thomas Parker 60
Peterie, Neil 40, 68
Peterson, Fern 60, 93
Peterson, Leila R. 46, 81, 120
Peterson, Lynne Anne 60, 81
Phillips, Donna 61, 71, 77, 82, 94, 96, 120
Phillips, James 61, 114
Phillips, Ronald 46, 66, 69, 71, 87, 93, 96, 97
Pickering, Glendle 41, 110, 113, 118, 119
Piercey, Hectorine 46, 72, 74
Pippert, Dick H. 61
Pitney, Ben 41
Platz, Howard 41, 66, 67, 70, 73, 87
Pohl, Harold 61, 114
Pohlkamp, George 114, 115
Poole, Jeanne 52, 71, 82, 94, 95
Pope, William 72
Portugal, Jaime 76
Porter, John 46
Powell, Jesse Lewis 46
Prange, Norman Dewayne 61
Prescott, Allen 46, 72
Price, Paul 61, 91
Priest, Nell Sue 61, 82
- Primm, Patricia 41
Purvis, Estalene 46, 83, 104, 107, 120
Pyun, Chi Hang 52, 76
- Rash, James 52, 89, 110, 114, 118, 119
Ray, Marion 46, 89
Ray, Robert Paul 61
Redding, Patricia 20, 46, 81
Redman, Carol 52, 75
Redman, Virginia Ann 52, 71, 74, 75, 76, 94, 96
Reed, Jani 61, 81, 120
Reed, Ronald 52
Reed, Shirley 85, 120
Reed, William 52
Rettinghaus, Darlene 20, 21, 46, 75, 96
Reynolds, James 51, 118
Rhodes, Kenneth 61
Rice, Jack 46, 72
Richardson, Ross 52, 110
Riley, Mary 41
Riley, Sharon 61
Ritter, John 41, 72
Rivela, Mario 76
Roan, Margaret 61, 69
Robison, Harold 52
Robison, Norma Jean 52
Rock, Fred 89
Roebuck, Calvin E. 52
Rogers, Rodney 61, 114
Rogers, Charlene 61
Rojas, Jose Luis 52, 76, 96
Roquet, David 61
Roquet, Paul 41
Rose, Lavada 52, 81
Roseberry, Betty June 61
Roseberry, Donald 52, 89, 110, 119
Ross, Betty 61, 75
Ross, Rita Faye 46, 71, 120
Ross, Sydney 114, 117, 119
Royer, Robert 96
Royse, Edward 61, 70, 89
Runge, Glenda 52, 72, 82, 96
Ruse, David A. 52
Russell, Kenneth R. 52
- Sailor, Helen 46, 71, 78, 79
Sallade, James 41
Sallee, Anne 46
Sallee, Phyllis 53, 71, 120
Sanders, Donald 68
Sanders, Shirley 46, 83
Sanz-Agero, Jose-Luis 53
Schif, Al 114, 119
Schupbach, Ann 61, 84
Schwarztrauber, Roger 46, 110, 113, 118, 119
Scott, Charles 41, 72
Scott, Jerry 72
Seaboldt, Ralph 53, 75, 114
Seaman, Eloise 53, 71, 76, 83
See, Wilma Lois 61, 71
Sefrit, Betty Sue 53
Seidt, Marvin Joe 53
Sellaro, Rita 46
Seward, Charles 53
Seward, Wilda 46
Sexton, Doris Jean 61, 76, 84
Shadid, Shirley 53, 81
Shahan, Maridonna 46, 72, 78, 83
Shalley, Tommy 53, 118
Shaw, Shirley R. 61, 73, 84, 98
Shaw, William 46
Shearer, Robert 73, 99
Shelton, John C. 47, 72, 75, 91, 124
Shelton, Patricia 47, 73, 77, 83, 124
Shkolnick, Stanley 47, 72, 73, 76
Shockey, Walda Ann 61, 71, 96
Shoultz, Charles 47
Shugart, Kenny Dean 61
Shull, Kay 61, 71
Shurflow, Wilma 47
- Sibayan, Bonifacio 32, 74, 76
Silver, Marvin 47, 110, 113, 119
Simler, Ellis 61, 89
Simler, Keith 47
Simpson, Elizabeth Ann 47, 75
Simpson, Jack L. 61, 70
Sinele, Lois 53
Singleton, Rita Jo 61
Skinner, Bonnie Jean 61, 94, 97
Skinner, Colin 61, 73, 76, 77
Slaughter, Wilford 53, 110
Sloneker, Marilyn 62, 94
Smith, Dale Burton 62, 110, 119
Smith, Mary Louise 53, 81
Smith, Robert 110
Smithson, Beverly Ann 53
Snow, Robert 41, 87
Sosa, Eva 62
Sparks, Donald 110, 113, 119
Spicer, Michael 60
Staggs, James 62, 89, 118
Steel, Lynne 62, 75, 96
Steele, Andrew A. 53
Steele, Joseph 21, 62
Stephans, Robert 53, 119
Stewart, Patricia Ann 62, 85
Stridmon, Leola 53, 81
Strigall, Robert 62
Stokes, Caroline 41, 68, 99
Stokes, Dwight 70
Stone, Marilyn 62, 82
Stout, Betty Lou 53, 73, 77, 83, 94, 96, 97
Stout Gordon 62, 75, 94, 95, 96, 97
Stout, Keith 41, 67, 91, 96, 97
Streb, Arthur Lee 53, 110
Strom, Judy 53, 81, 93
Sullivan, Mary 47
Sung, Samuel K. 76
Swain, Tony 91, 98
Swartz, Norma Jean 62
Swayze, David 72
Sykes, Jacquelyn 53
Sylvara, Donald 110, 113, 114, 115
- Tague, Alice M. 62, 69
Talbert, Carolyn Sue 62
Tanner, Robert J. 62, 110
Tapley, Patricia Anne 62, 96
Taylor, Barbara Ann 62, 82, 96
Terry, Max E. 41, 89
Thomas, John 53, 66, 72, 76, 91
Thomas, Ronald 62, 71, 94, 97
Thornton, James 53, 98
Thrasher, William 62, 110
Thurston, Charles 62, 75
Tomoyose, Eiichiro 32, 72, 76
Townsend, Paul 62
Tracy, Dolores Jean 53, 69, 75, 83, 96
Tracy, JoAnn 62, 69, 74, 75, 82
Troester, Terry A. 53, 91
Truber, Norman 62, 72, 73, 94, 97
Tritt, Donna Jean 62, 96
Turner, Bob D. 62
Turner, Carolyn Ruth 62, 81
Turner, Mary Ann 53, 81, 120
Turner, Nelda 82
Turner, Thomas 52, 110, 119
Turney, Donald 62
Tuttle, Vauncille 62
- Uralman, Engin M. 62, 91, 104, 105
- Vance, Robert 96, 97
Van der Zwan, Elisabeth 41, 76
Van Dyne, Iris Louise 42
Vandelinden, Donald 118
Vannoy, Russell 42, 67, 78, 91, 99, 104, 124
Vansickle, Donald Gene 47
Varwig, Harry J. 62
Vineyard, George A. 62
- Von Heiland, Erlinda 32, 76
Vorhees, John 72
- Waddill, Ellis Gene 63
Waggner, Donna Lee 63
Wagner, Keith 114
Wait, Frances 53, 71
Walker, Robert 63, 72
Walker, Ruby 63, 75
Wallace, Roy 53, 70
Ward, Loretta W. 42
Wares, Shirley 11, 47, 68, 74, 78, 81, 99, 100, 102, 120
Warner, Jerry 63
Watkins, Mary 63
Watson, Jeanette 63, 84
Weber, Gene 42, 77
Weber, Marilee Schrock 42
Webster, Carole Ruth 53
Wegehof, Carol 53, 81, 120
Welch, Alfred 42, 91, 93, 94
Wellborn, Dewayne 42, 66, 91, 124
Wellborn, Elaine 63, 77, 84
Wellborn, Leslie 63
Wensel, Gail 63
Werr, Marilyn 53, 69, 74
West, Delno 63, 66, 75
West, Waldo 98
Western, Mary Ann 63
Whalen, Richard Francis 63, 110
Wheeler, Marilyn 63, 84
Whirrett, Martha 47, 75, 85
White, Anita 53, 72
White, Terry Anne 42, 68, 69, 74, 85
Whitney, Larry 63, 66, 91
Wickizer, Patty Ann 63, 84
Wilgus, Betty Lou 53, 81, 92
Wilhite, Richard 47
Williams, Alan 21, 63
Williams, Carol Kelley 47, 78, 85, 120
Williams, Gwen 63, 82
Williams, Raymond 63, 94
Williams, John E. 63
Williams, Kenneth 42, 67, 91
Williams, Phillip 21, 53, 91
Williams, Ralph 21, 63
Williamson, Donald 53, 89
Williamson, Raymond 42, 78, 89, 99
Willis, Glaza Beth 42
Wiseley, Bennie 53, 75
Wilson, Donald E. 63, 66, 70, 119
Wilson, Earl 53, 110
Wilson, Faye 84
Wilson, Jerry 63
Wilson, June 53
Wilson, Leona 63
Wilson, Mary Jean 42, 81
Wilson, Norma 53, 71, 83, 93, 94, 96
Winkleman, Eldon 63, 110, 113, 119
Wiseman, Mary Louise 63, 74
Wolfe, JoAnne 63, 84
Wood, Gerald D. 47, 70
Wood, Minnie Sue 63
Wood, William 63
Woodcock, Frank 53, 89, 110, 113, 119
Woods, Charles A. 47, 70, 87
Woolbright, Letha 47, 74, 75
Woollen, Lloyd 47
Wright, Harley T. 47, 91
Wright, William Alan 63
- Yaeger, Thelma 42, 69, 120
Yamamoto, Elaine H. 47, 75, 76
Yardley, Shirley June 63, 81
Yawata, Betty 47
Yeh, Ling Kang 42, 75, 76, 99
Young, William 63, 89, 110, 118
- Zaleuke, Donald 21, 63, 89, 110
Zbornak, Gary 47, 110, 113, 118, 119
Zong, Mi-Og 47



What's all the Che



King

4 boots?

