

ECHO  
1969









Northeast Missouri State College, Kirksville, Missouri

# NINETEEN SIXTY-NINE

Academics . . . . .	52
Activities . . . . .	84
Greeks . . . . .	150
Athletics . . . . .	178
Classes . . . . .	222
Index . . . . .	322



Cheryl Wilson, Editor • Mary Cox, Business Manager • Joyce McCall  
Copy Editor • Marlys Daily, Layout Editor • Sam Berkowitz, Sports Editor • Joe Galkowski, Advisor





STUDENT UNION

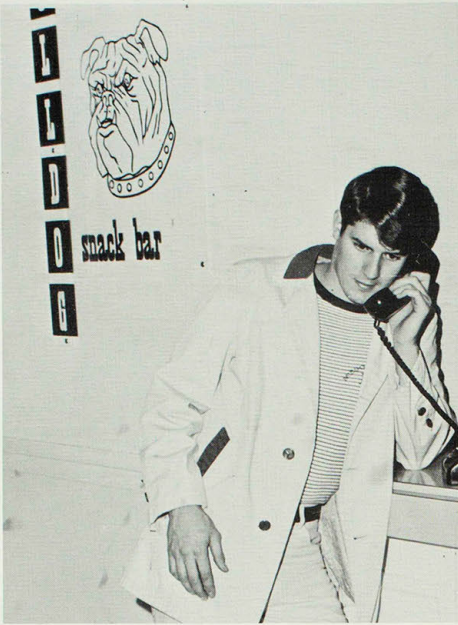

Many appointments are made and broken with a quick message over the Snack Bar telephone.

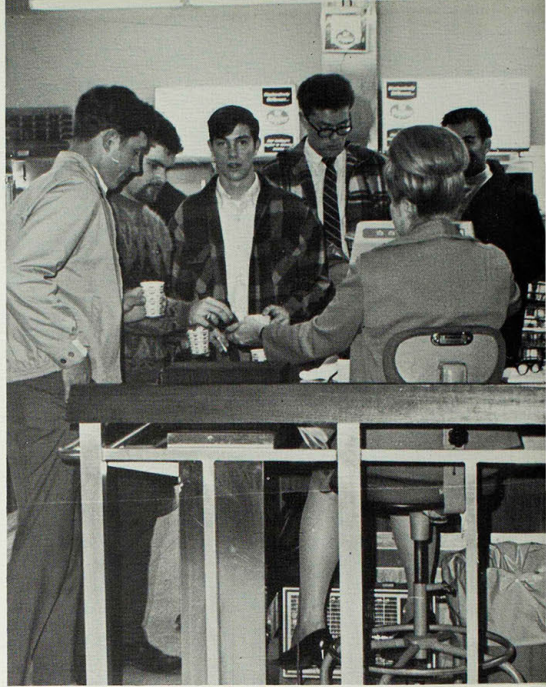

Time to eat is a must in an active student's life; many enjoy the facilities of the Snack Bar.

*It's A Happening!!*

*Hurried in-between times*

*Snacks, studies, close friends*

*Campus hustle bustle*

*And those treasured moments.*

*It's the GO Year!!*



There is a true atmosphere to be found for studying by students in the Student Union Quiet Lounge. Each finds his favorite spot for "booking it" and enjoys the comforts provided.

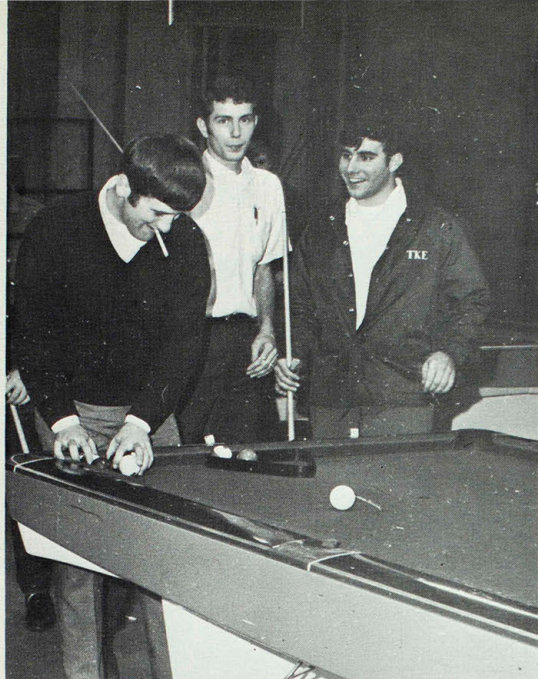

Before beginning an evening of study, students relax and play pool in the Student Union games room.



Debbie Hansborough marks the results of an exciting bowling game with a tough competitor at the Union bowling alley.

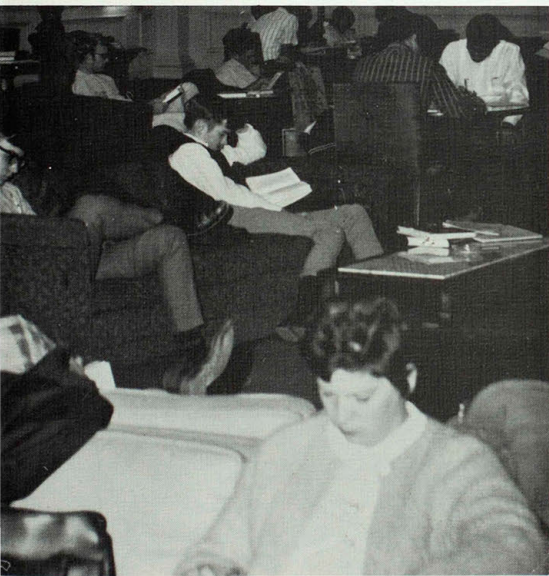

Students take a break between classes to catch upon the news and enjoy a cup of coffee.



Snow covered Kirk Memorial was named in honor of the fifth College president, John R. Kirk. The College Museum, located in the basement, contains articles of historical value.



Situated to the west of the main entrance, Baldwin Hall attracts the immediate attention of visitors.



Kirk Building, also known as Sociability Hall, is the home of the Data Processing Center.

Ophelia Parrish Building is a center of student observation and teaching by College students.

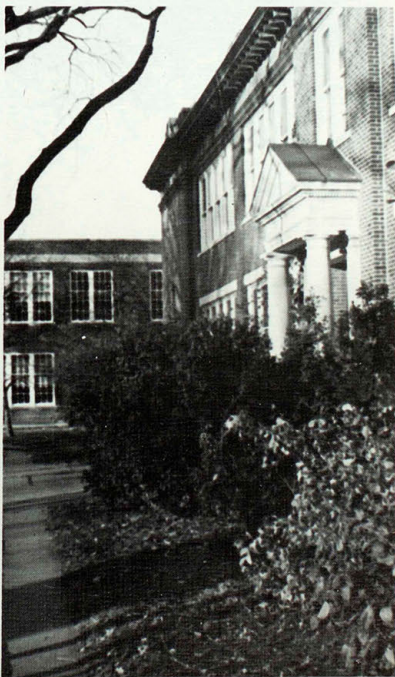



Students file by the numbers into Pickler Memorial Library for last minute cramming.

Day is done and the lonely midnight oil session awaits.

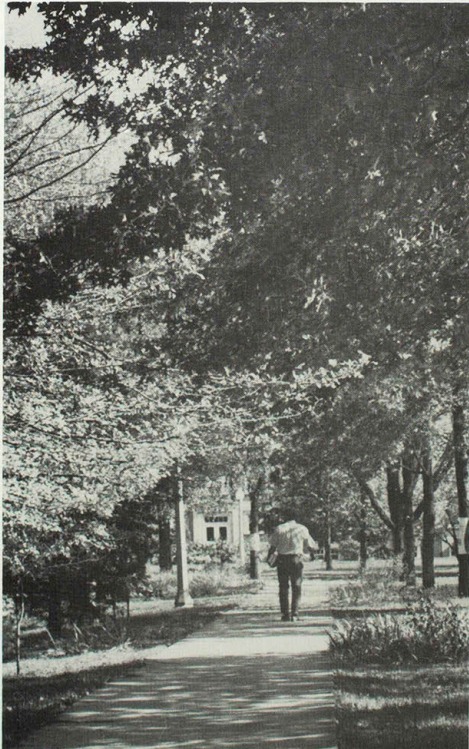

Over 8,000 Bulldog backers packed Stokes Stadium at annual Homecoming weekend, October 18-19.



Social Science division, Admissions, and Maintenance offices are housed in Laughlin Hall, oldest of the campus buildings, completed in 1905.



Violette Hall, a general classroom building, completed in 1965, is also the location of various offices for student and faculty needs.



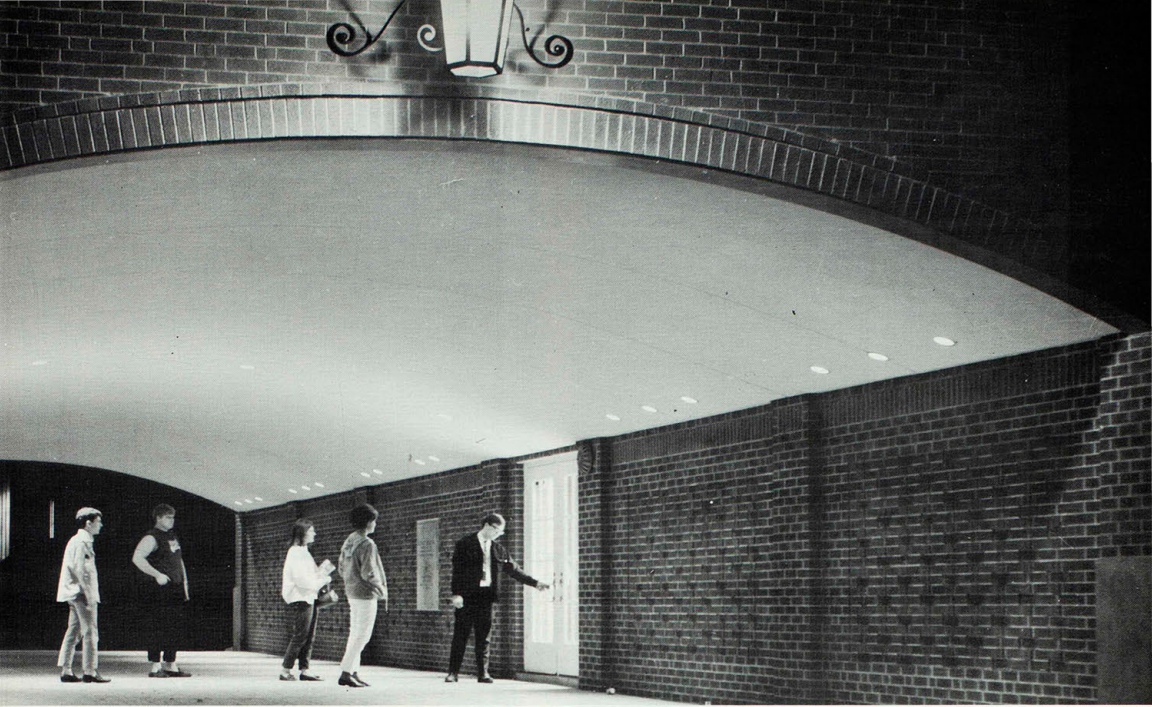

South wing of Science Hall, completed for fall quarter, is designed to serve as a laboratory building and to provide additional office, research and classroom space.

Pershing Building houses classrooms and the Pershing Arena, site of basketball games and wrestling meets.

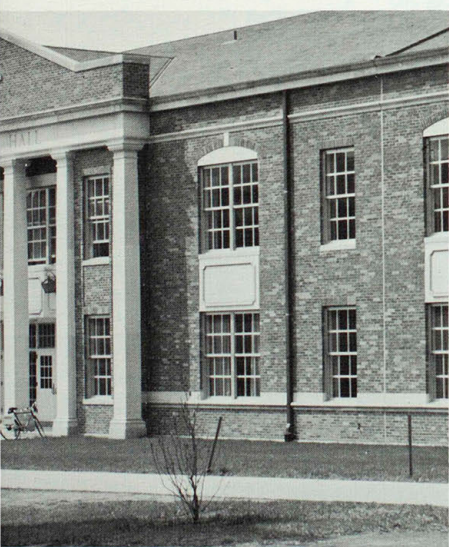



Unprepared for lounge calls during fall quarter, Centennial Hall causes guys to spend time waiting in the cold for their dates.



Dobson Hall is one of the two men's dormitories on campus; it provides residence for 484 students.



Grim Hall is the honor's dorm on campus which houses girls who meet certain requirements.

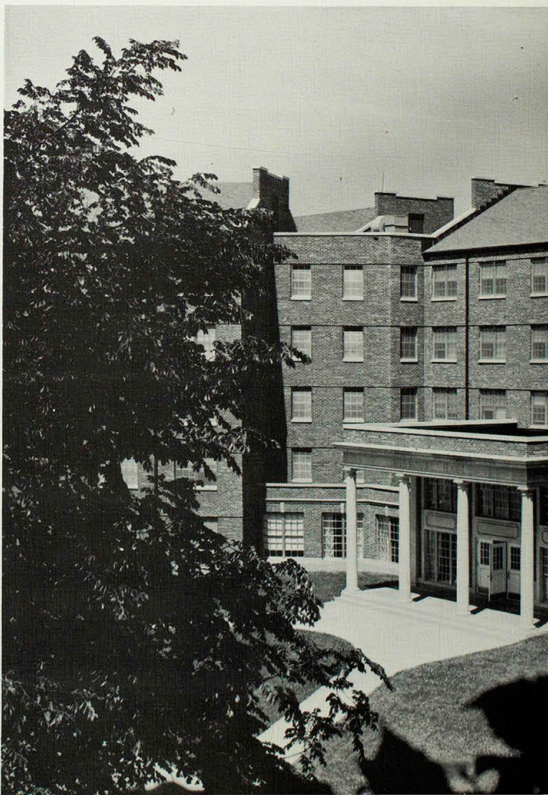

Doors to Missouri Hall dormitory are open to men returning for the fall quarter of 1968-69. Preparations are made for the students and



Fair Apartments house married students.

soon the halls, rooms and walks all-over campus will be filled with activity.



Ryle Hall is home for over 500 coeds.

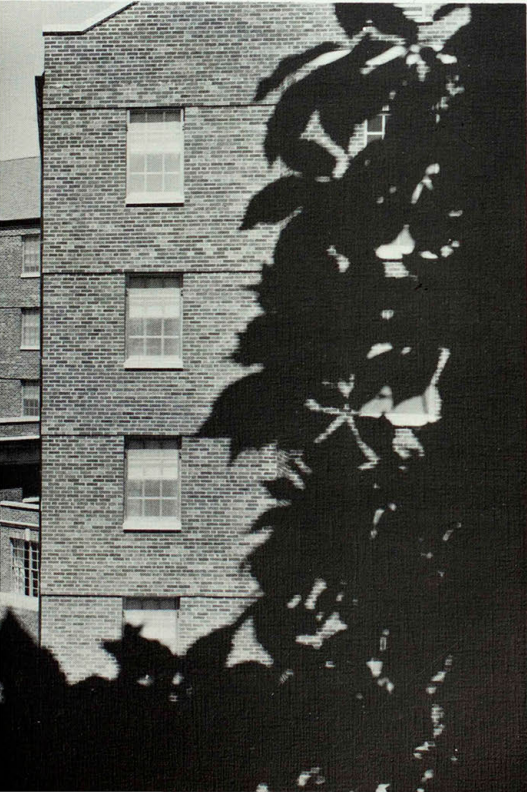



Front row seated: Sherry Epperson, Rosemary Tharp, Carol Cone, and Sue Dimmitt. Second row seated: Rachel Lindroth, Kathy Silvey, Jean Sojka, Judy Stanish, Claudia Clinton, Becky Swisher, Marlys Dailey, Patty Turner, and Kathy Seroka. Third row seated: Joyce

McCall, Pat Fridley, Glenda Lauer, Janette Stoffa, Dorsay Maffry, Judie Galkowski, Sharon Dawson, Pat Liddle, Sue Dean, Vicki Tucker, Jo Goldman, and Cathy Powell. Fourth row seated: Gloria

## Forty-Eight Coeds Nominated



Guinn, Derry Jones, Phyllis Warden, Sharon Orf, Karen Schneider, Komra Turner, Diane Griffin, Mary Jo McClintock, Edie Spiegel, Sue Woltjen, Debbi Butrick, Dana McMillan, Christa Miller, Jamie

Mathis, and Greta Harris. Standing: Pam Simpson, Mindy Babbitt, Earlene Duffey, Teri Shandrew, and Rita Cottom. Not pictured are Cathy DellaVedova and Jane Christian.

## For ECHO Queen Title

## Twelve Judges Select Finalists



1969 ECHO Queen finalists pose for pictures shortly after their selection: Carol Cone, Phyllis Warden, Greta Harris, Dorsay Maffry, and Karen Schneider.

Forty-eight campus co-eds were nominated as 1969 ECHO Queen candidates through petitions by 1,200 NMSC students. These nominees were then presented before a panel of judges at a January reception held in the Alumni Room of the Student Union. Judges for the contest were: Students--Helen Cooper, 1968 ECHO Queen finalist; Barb Haskins, cheerleader captain; Dave Romberg, Student Council vice-president; Frank Wagner, Bulldog football All-American; Tim Williams, INDEX editor; and Cheryl Wilson, ECHO editor; faculty -- Dr. Joseph P. Dolan, head of Health and Physical Education division; Miss Rita Gramann, Dean of Women; Mrs. Donna Truitt, Language and Literature division; and Stanley Williams, administrative assistant to Dean of Instruction and past ECHO advisor; and off-campus -- Mrs. Gingo Reed, chairman of the North east Missouri Fair Queen competition, and her husband, Ronnie.

Upon narrowing the field of candidates down to five, the ECHO staff then contacted James Garner, television's "Maverick," to make the final queen selection.

*James Garner  
8966 Sunset Blvd.  
Hollywood, Calif.*

February 5, 1969

Cheryl Wilson, Editor  
1969 ECHO  
Northeast Missouri State College  
Kirksville, Missouri 63501

Dear Miss Wilson:

Enclosed please find the photographs of the lovely young ladies you asked me to judge.

My decision was not an easy one as each young lady possesses her own individual personal qualities. However, I did make my decision and I think the perfect queen would be Phyllis Warden.

I would like to thank you for inviting me to participate, and my best wishes to your staff for a successful yearbook and to all of the young ladies who entered the contest.

Sincerely

*James Garner*  
James Garner

JG:jsr:encl.

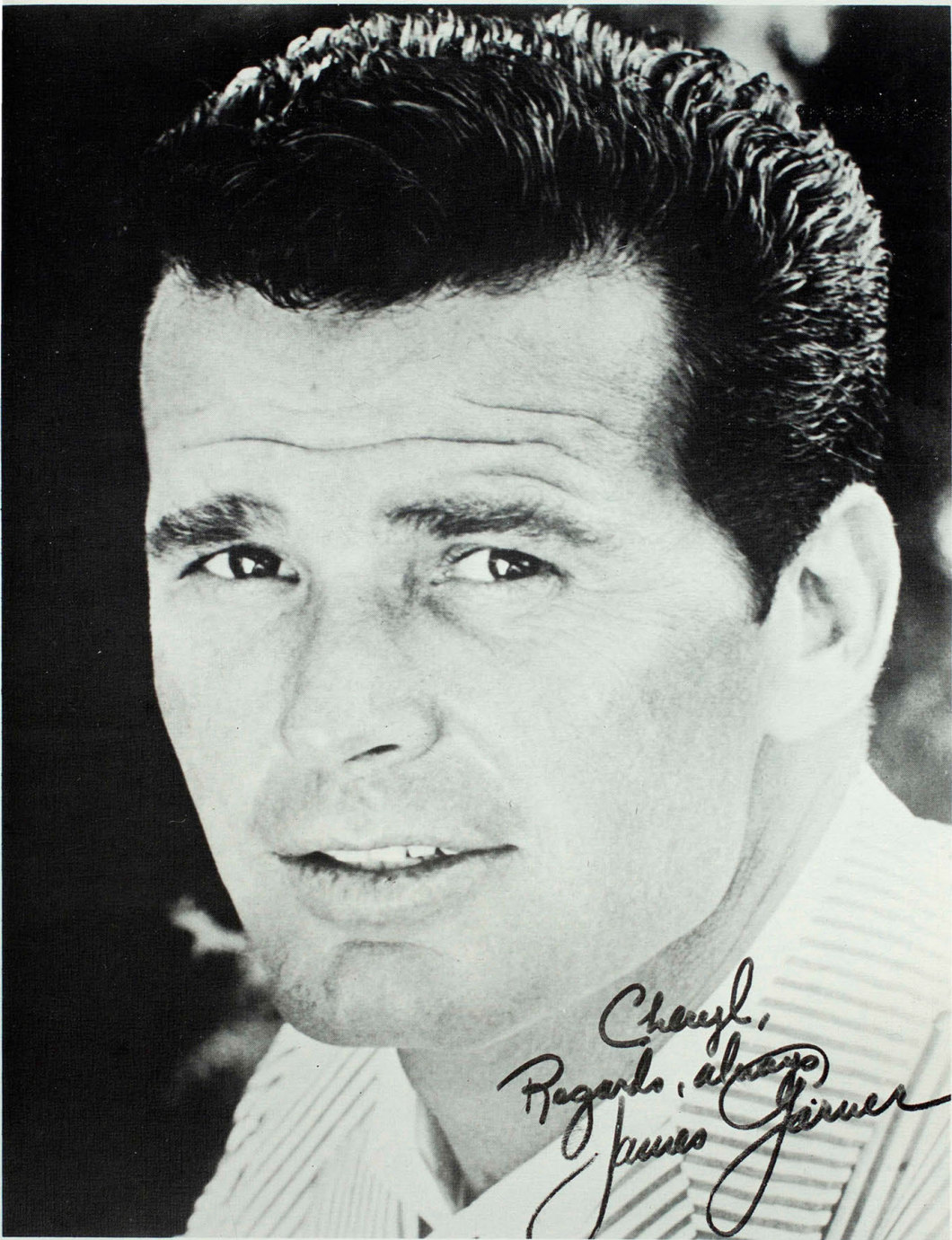

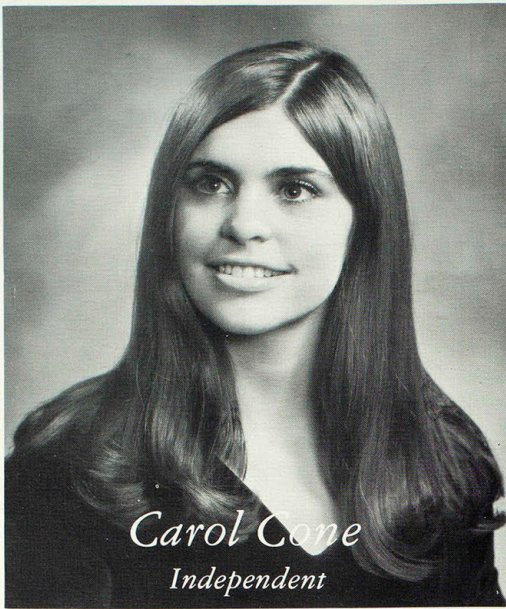

*Carol Cone*  
*Independent*

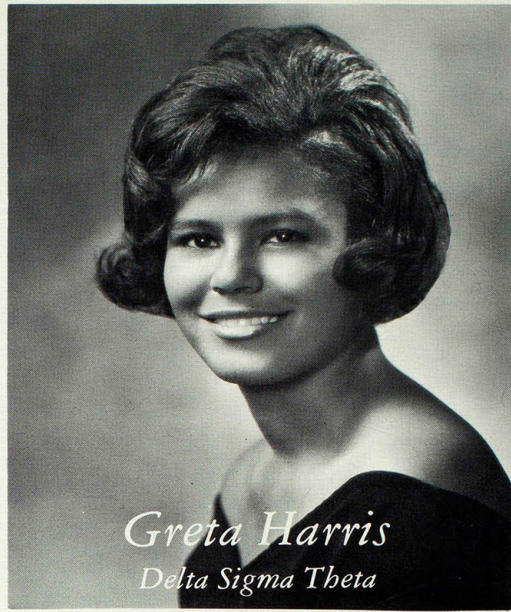

*Greta Harris*  
*Delta Sigma Theta*

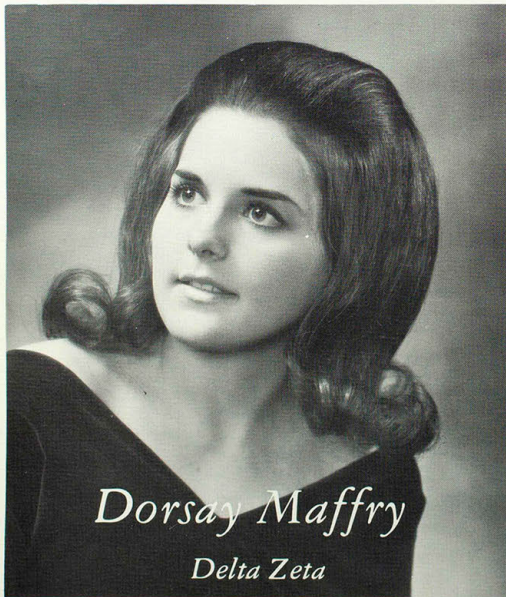

*Dorsay Maffry*  
*Delta Zeta*

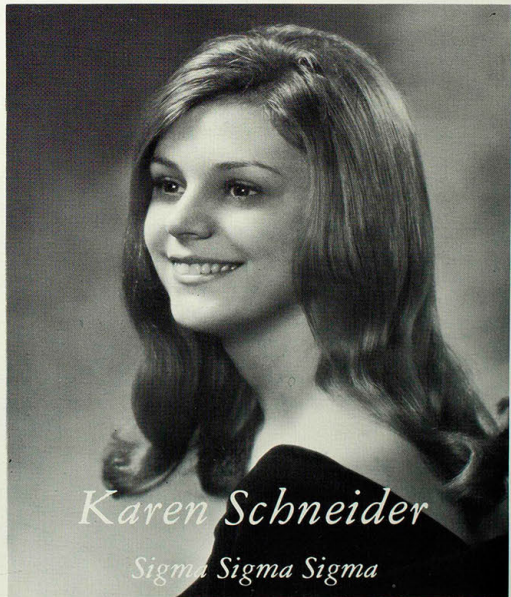

*Karen Schneider*  
*Sigma Sigma Sigma*



1969 ECHO QUEEN  
PHYLLIS WARDEN  
INDEPENDENT



Twenty-four coeds vie for the title of Northeast Missouri Fair Queen. Janet Seals was selected as queen.

Tennis courts are resurfaced for intermural, college practice and free play for students interested in the sport.



President's fall reception provides the opportunity for making acquaintances with faculty and students.



Bass drum sets the beat for the College 'Marching 100'

College Players prepare play set



Glen Rider poses another student for ECHO portrait



Push, pull, cram echoed through the crowd as the AKL's took their turn in the car stuffing event for Greek Weekend. Twenty-five plus packed into this '52 Plymouth.



Relaxing after a trying day of classes are two NMSC coeds.



Warm, sunny weather usually finds a large group of students at the lake.



Tom Sawyer and Huckleberry Finn come alive again when the Ice House Players gave their performances this summer.

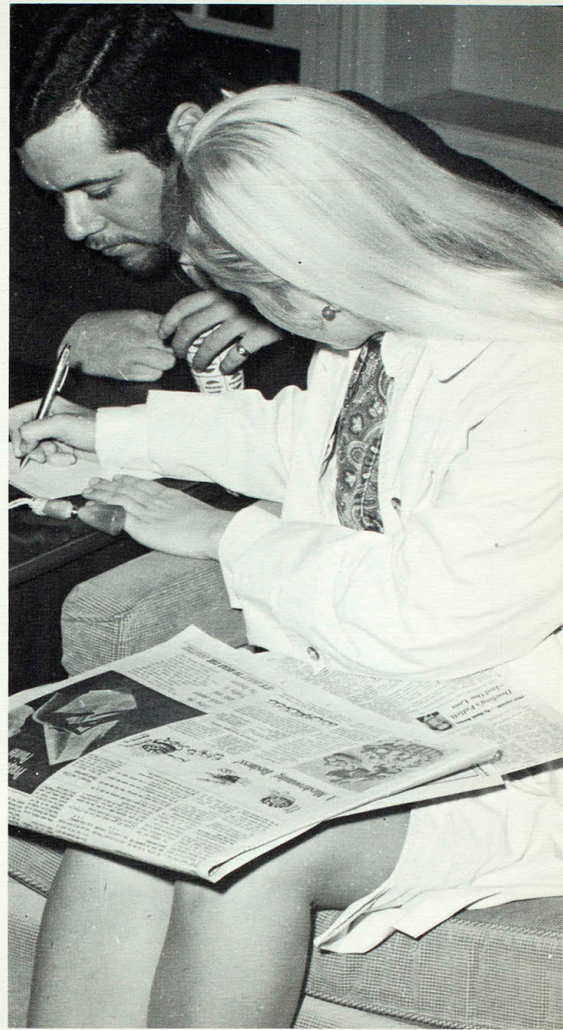

Rachel Lindroth and Henry Shebitz take advantage of the Quiet Lounge to work out a solution.



Parents congregate in the SUB concourse for the annual Parents' Day in September.



LINDA RANDELL  
1968  
HOMECOMING QUEEN



Queen Linda receives the traditional Homecoming kiss from Student Council President Phil Wormsley.



Tau Kappa Epsilon won first place overall and first place in the spirit division with their float "Blast SMS Bear 'Uns."



Richard St. Clair emcees Homecoming pep rally, chats with cheerleaders prior to the kick-off of the annual rally.



Bulldog gridders set their sights on a Homecoming victory against the Springfield Bears.

*It's Happiness!*

*A lovely queen and time for royalty  
Decorations, a prize-winning float  
Punchy pep rally, winding parade  
Golden mums  
Victory  
And that special dance.*

*It's Homecoming!*



Linda Randell and her Homecoming attendants, Marcia Mossbarger and Mary Teel were elected by the student body.



Congratulations are in order for Linda.



Linda is among the fans at the Homecoming game.



Candidates for Homecoming Queen are, front row, Lin Hixenbaugh, Vicki Patryla, Linda Hackmann. Row 2: Judy Harrison, Lynn Trisko, Marcia Mossbarger, Beth Thurman, Linda Randell, Marly Dailey, Karna Kruckenberg and Mary Teel.



Queen Linda sparkles after being crowned.

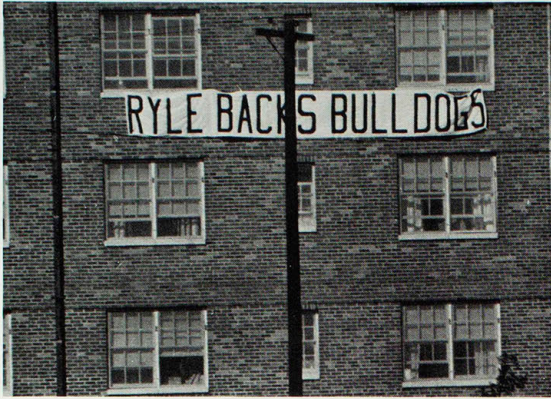

Quite obviously Ryle Hall supported the Bulldogs during the fall quarter football season.

Bulldog quarterback Don Cummings successfully escapes the interference of a Springfield Bear.

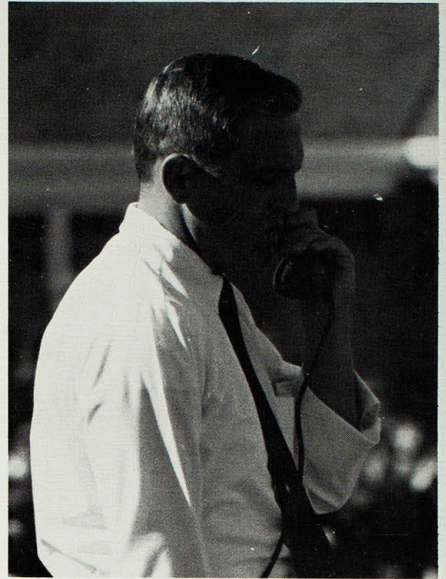

Serious looking Coach Marv Braden talks to the spotter in the Press Box.

Sid Taylor, Wendy Herzberger and Bob Fellows discuss the happenings of the Homecoming football game. The gridders stomped the Bears 24-13.

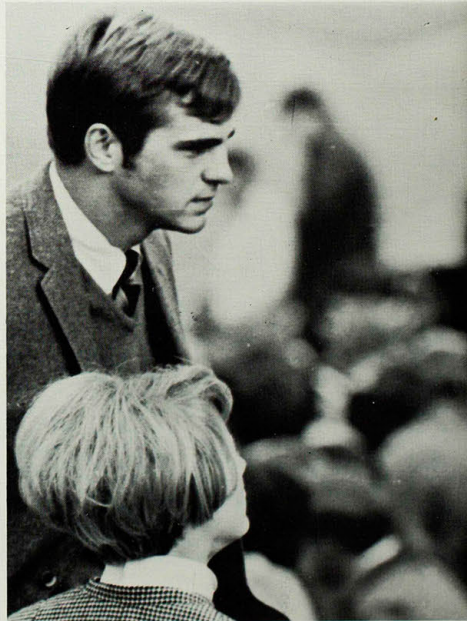

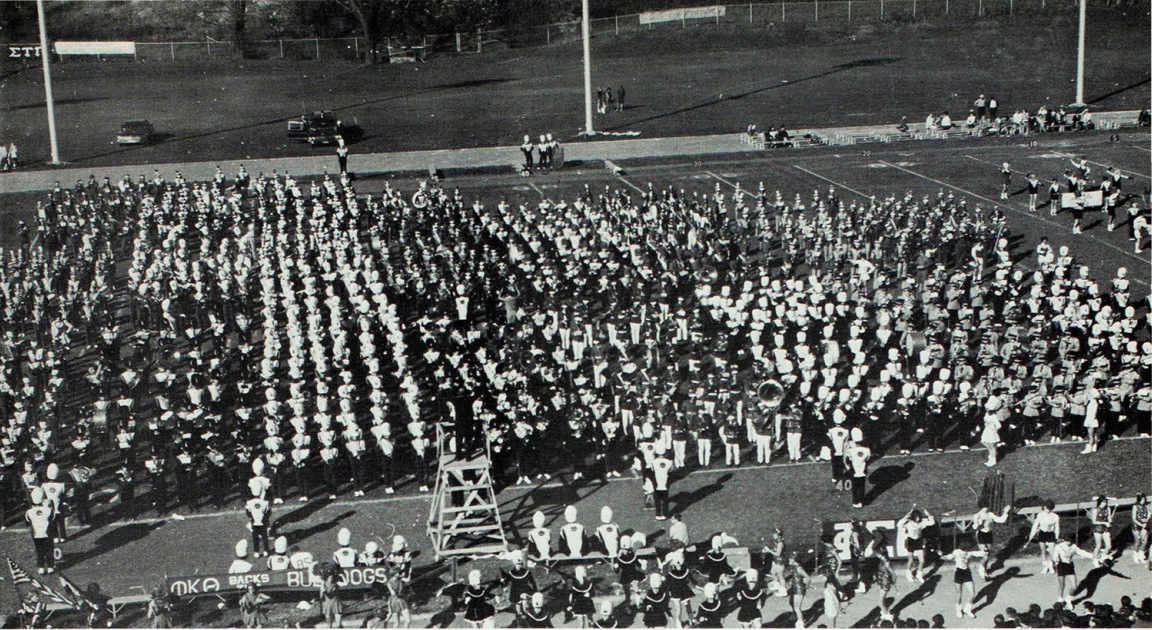

Thirty-five visiting bands from northeast Missouri, southern Iowa and Illinois united in mass in a "Happiness Is" performance under

the direction of Claude Smith constituting half-time entertainment for the Homecoming game.

Cheerleader Linda Krause seems to be leading the squad with an enthusiastic yell for victory for the Bulldogs.

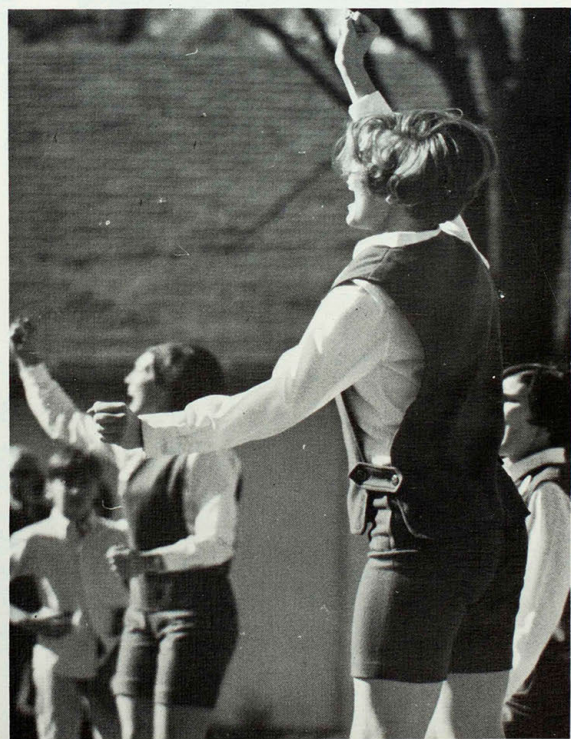



Hampered by bad weather; workmen finally start pouring much needed wide walk ways.

Lee Moody and other College Players practice for the Ice House Production in Hannibal.



"Politics '68", Young Republicans, Nixon-Agnew each win victories.

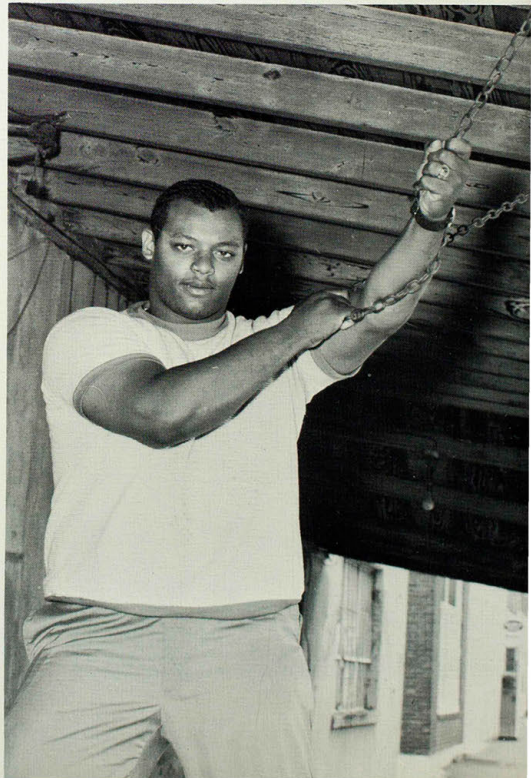



Late hours of study and strife are spent in well-lighted Pickler Memorial Library.

Shades of Autumn—people meet new friends.



Participating in "Politics '68", Young Democrats confer among themselves.

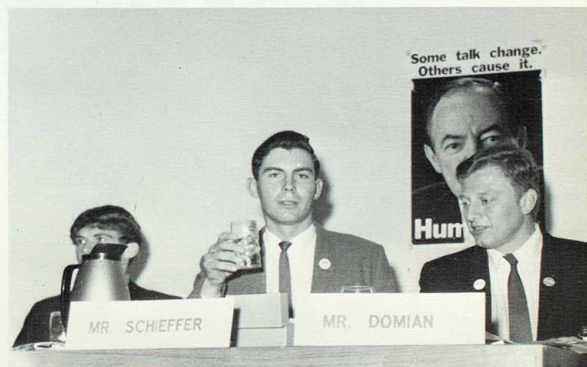



Pete Fountain and his band echoed through Pershing Arena at the fall Lyceum program.

Laundry time is unceasing.

Relaxation contributes to success for Fountain.



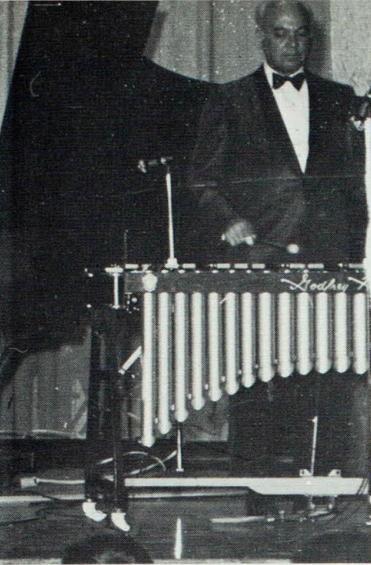

*It's Action!!*

*Dixieland, rock, soul*

*A spirited and sunny spring,*

*Dorm life, lake parties*

*That certain someone*

*And the continued beat of N.M.S.C.*

*It's the GO Year!!*

Coach Kenneth Gardner appears to be pleased with the progress his team is making.



Bright, sunny days slow students down between classes.



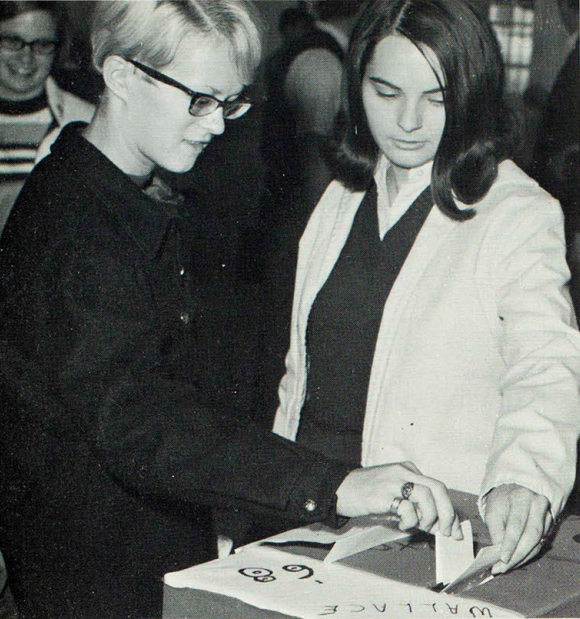

Co-eds cast their vote during mock election.

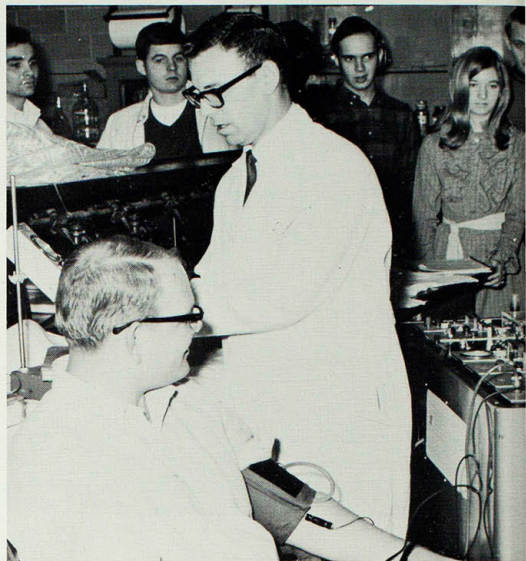

Lab experiments provide first-hand experience.

Moods of serenity  
are enhanced by  
the glimmering ice.





Winter quarter Lyceum program focused on the Pennsylvania Ballet group.

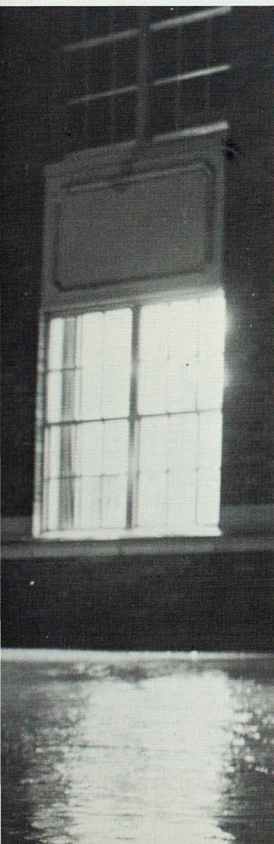

Harrison Salisbury speaks on Viet Nam under the current light.

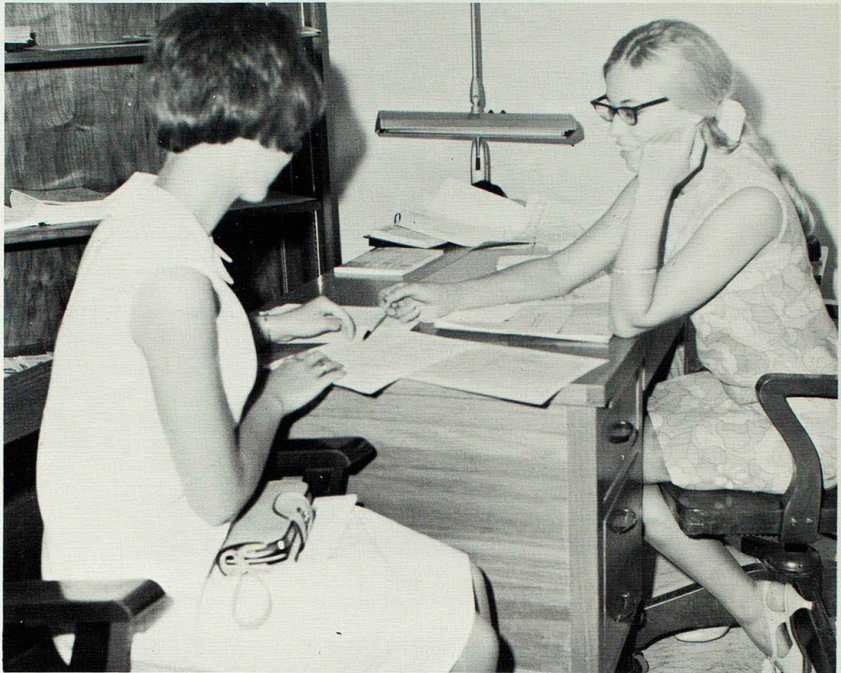

Preparing freshmen for enrollment is a constant task.

President Elkins' snow-covered residence typifies the winter scene in Kirksville.





Action for a night on the College campus is "The Happenings" singing their latest hits.

Beth Thurman combines her studying with a bit of history.



Campaign speeches and rallies highlight the 1968 campaign year.



Band members await rehearsal for "Marching 100."



Icy weather brings a tranquility feeling.

An eye's view of Centennial Hall in the early construction stages.





Jack Bowen, Larry Boleach, and H. A. Walmsley of the Physical Education department discuss half-time statistics at a Bulldog basketball game.

Snowman or Bust!!



*It's American Royalty!*

*Nominations, excitement,*

*Publicity, panel of judges*

*The waiting*

*Announcement and*

*Appearances.*

*It's the GO Year!*

American Royal candidates are (seated) Brooke Wililams, Pat Trent, and Brenda Chancellor. (Standing) Donna Vignovich and Karladine Thurman.





NMSC's American Royal Queen nominee, Brooke Williams, bundles up against October winds as she hurries to an appointment.



Hopeful Brooke takes a moment to think of Royal activities.



Brooke phones her parents and to tell of her newest honor.



Rain, snow, ice, cold, and wind are among the many trials for students to bear with during Kirksville winters.

"Round table" discussions involving students bring out varied ideas.





Folk singing with feelin'



A trip back to Dobson.

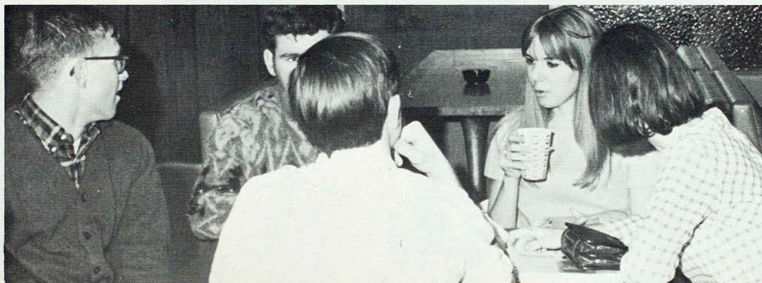

Pepsi breaks include class notes reviewing.

Young Republicans met with various politicians during election year.

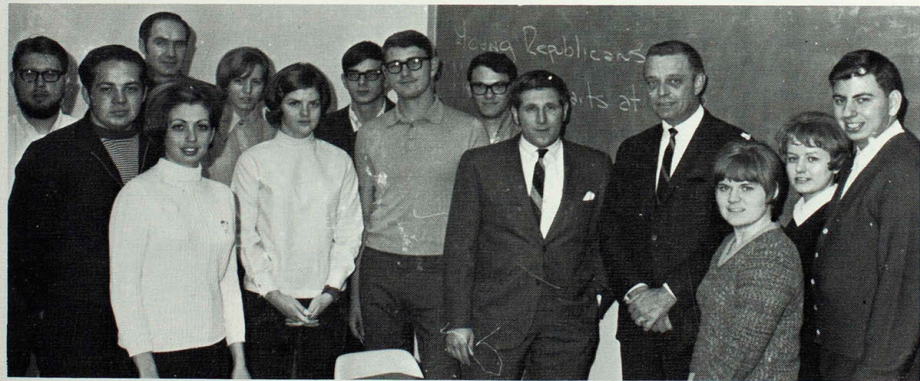



Thousands of NMSC students attend classes daily in Violette Hall. The building is air-conditioned for summer comfort.



Coach Sloan talks with noon quarterbacks.

Sorority girls entertaining at fraternity smoker display Roaring 20's dance.



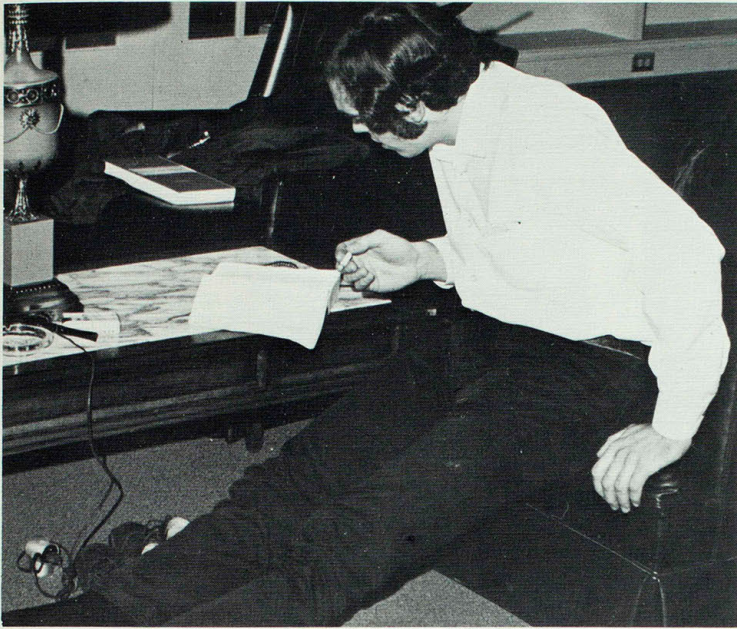

Quiet lounge provides students with an atmosphere for study.

Nearly empty walks during classes.



Bunsen Burner heats up science project.

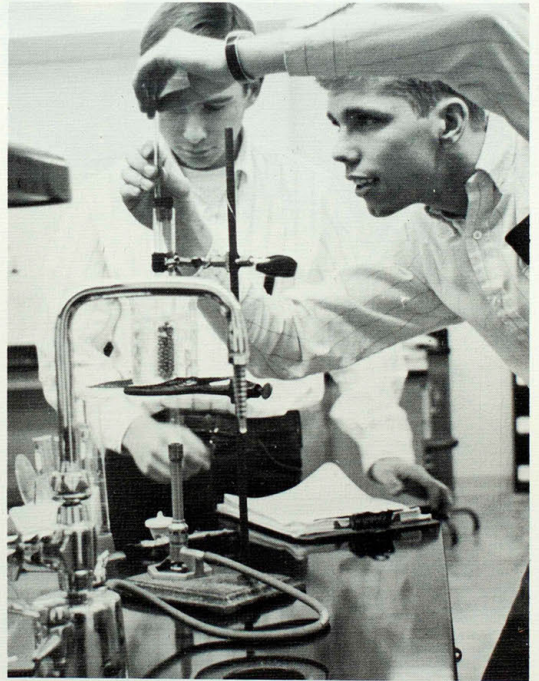



James Dougherty, athletic director, is optimistic about the athletic ability of college students.



Surely these guys aren't being checked for I.D.'s just to get out of the Student Union.

Could this be a new method to stop a nose bleed?





Nothing like freezing weather.

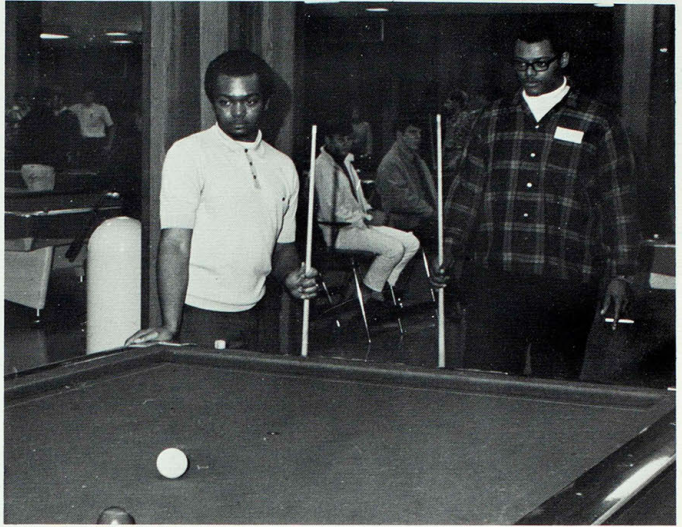

Pool sharks participate in their favorite sport between classes. Sizing up the next shot is an important step.

"Waiting for Godot" brings out the talent of College Players cast.



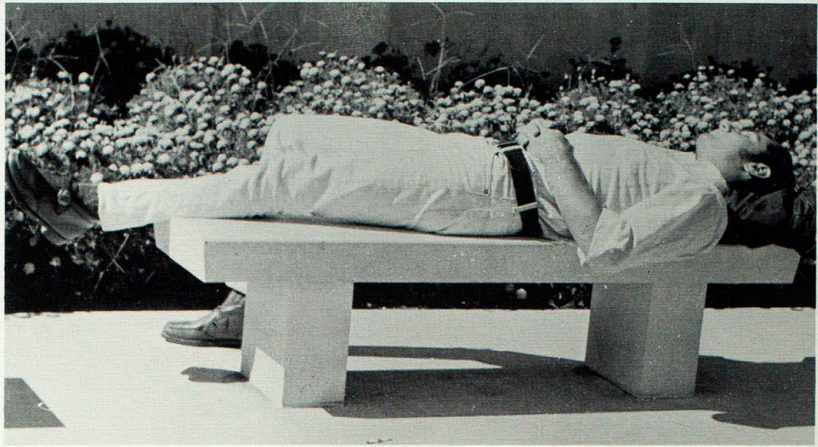

Spring relaxation.

Members of the "Marching 100" practice routines on football field before their half time performance.





This daring cheerleader entices Bulldogs to action.

Is this the track to education or . . .

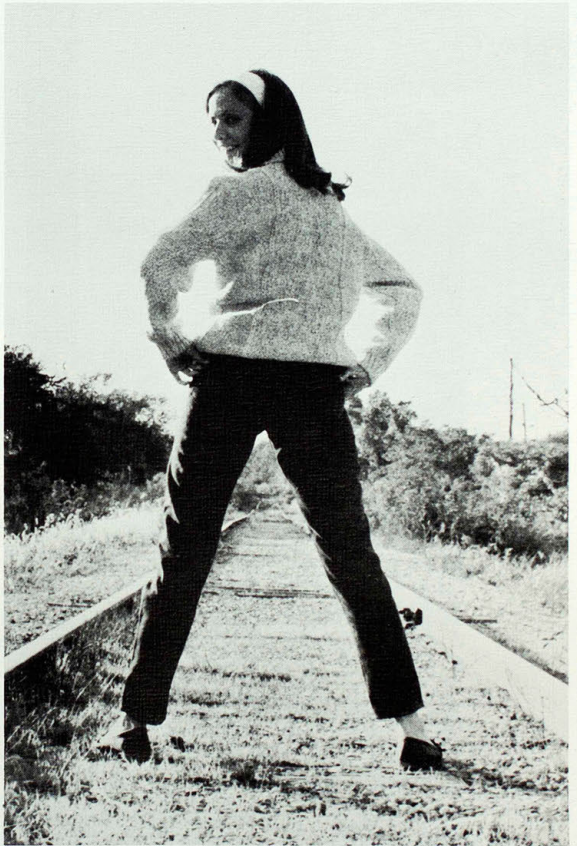

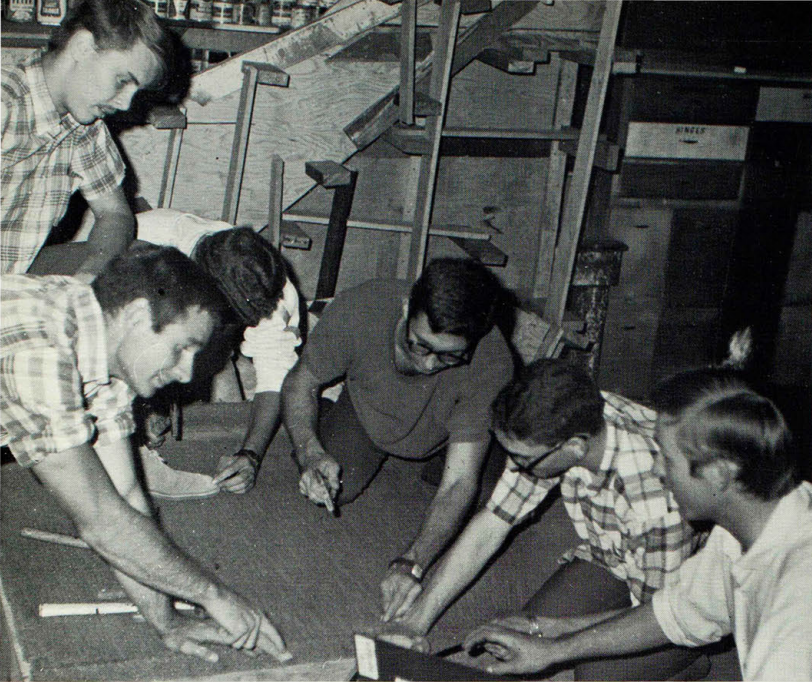

Many long hours are spent 'behind the scenes' to get every College production ready.



Enthusiasm is shown at football game.

SUB provides students with refreshing overtones during the long, cold winter.









ACADEMICS



**Glenn Bolton**  
Vice President  
Lancaster  
Tri-County Electric Cooperative  
Manager  
Attended College in 1928 and  
1929

**Bruce H. Hunt**  
Kirksville  
Grand Secretary of  
Grand Chapter, Royal Arch  
Masons  
General Grand Recorder of  
General Grand Council of  
Royal and Select Masters  
International

**Mary Alice Bunney**  
Secretary  
Shelbyville  
First Woman on Board  
Former school teacher  
Missouri Federation of Women's  
Clubs member

**James R. Reinhard**  
President  
Paris  
Lawyer  
Honorary Colonel for  
Governor Warren E. Hearnes  
Attended College from 1947 to  
1950

## Northeast Missouri State College



**John H. Bartow**  
Brunswick  
Real Estate Broker  
Served on Brunswick  
City Council, as Civil  
Defense Director, president  
of Lion's Club, and Commander  
of American Legion

**Raymond E. Baker**  
Brookfield  
Owns Pepsi-Cola Bottling  
Co. in Brookfield  
Member of Board of Directors  
of Brookfield Banking Co.  
Honorary Colonel for  
Gov. Hearnes  
Alumnus of College

**Dr. F. Clark Elkins**  
College President

## Board of Regents



Discussion of College policies over the telephone is a serious and time consuming task for the President.



Working on written reports lays out a partial schedule for Dr. Elkins' day of activities.

President Elkins and his secretary, Jean Elliott, are pleased with a report as they look over business papers.



# President Elkins Serves on NCATE Board

Assuming duties in his second year as President of the College, Dr. F. Clark Elkins initiated and executed new programs and plans, such as becoming a part of the North Central Accreditation for Teacher Education.

Dr. Elkins served as President of Chadron State College, Chadron, Nebr., before coming to the College in 1967. He received his B.A. degree from Arkansas State Teachers College, the M.A. from University of Arkansas and the Doctorate of Social Science at Syracuse University.

An examiner and consultant for the North Central Association of Colleges and Secondary Schools, Dr. Elkins is also chairman of the Visitation and Accreditation committee for the Western Section of the National Council on Accreditation for Teacher Education.

Included in the planning stage is a new administration building to be located on the northwest corner of the College campus. A new Industrial Arts building southwest of campus will be ready for classes next year. Beginning next year, the ROTC program will get underway.

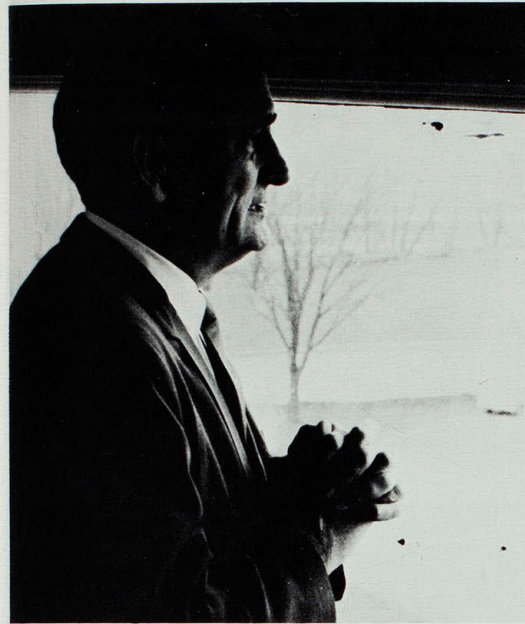

Contemplating important decisions is part of the presidential role Dr. Elkins acquired with his title.

"First Family" portrait includes daughter Annette, wife Norma and Dr. Elkins.



## Fritschel Oversees Instructive Policies

Acting as chief academic officer of the College was Dr. Arthur L. Fritschel, dean of instruction. An improvement of instruction conference called "A Day of Dialogue" was initiated this year, concerning both students and faculty.

Dean Fritschel maintained an "open door" policy to students for the discussion of academic problems despite the many councils and committees that he served on.

Transition preparations to the semester system and implementing the Repeat Course policy were additional tasks of the Dean.

Coming to the campus two years ago, Dean Fritschel taught in the public schools for six years. Since 1957, he has served as Head of the Department of Education at Western Illinois.



Looking over IBM lists of students enrolled during the year are administrative assistant Stanley Williams and Dr. A. L. Fritschel, dean of instruction.

Graduate dean, Dr. Judson Martin, coordinates curriculum for students pursuing higher studies.

## Dr. Martin Directs Graduate Procedures

Dr. Judson P. Martin's title of director of Graduate Studies was changed to Dean of Board of Regents. Dr. Martin served as Chairman of Graduate Council, member of Curriculum Council, College Senate, and Division of Education.

Administering policies set by the 12 member Graduate Council and promotion of the graduate program in every possible way are duties of this office.

Dr. Martin assisted the Graduate Council in revising policies so they reflect current thinking and changes needed when moving to the semester plan.



# Administrators Promote Student Welfare



Students often pay a visit sometimes on their own and then other times by request, to Dean Boucher in the Student Affairs Office.

Under the direction of division head Henry Boucher, the division of Student Affairs was in charge of the administration and supervision of student conduct and discipline, student organizations and social activities, on and off campus housing, student aids, awards and scholarship, student employment, and other non-academic activities concerned with the general welfare of the students.

Dean of Women, Rita Gramann worked with beginning freshmen, set up the social calendar, distributed the monthly activities calendar, and made her office available to the College co-eds. She served as faculty sponsor of the Panhellenic Council.

Orientation, advisement, and enrollment of all new freshmen students were the responsibility of Dr. William Kunzler, director of Freshman Enrollment. This was the first year for a Freshman Council on the College campus.

Housing of students both on and off campus was the chief responsibility of the Director of Housing.

Students seeking financial aid while attending college frequently visited the Director of Financial Aids who placed qualified students in positions on the work-study program.



Assisting co-eds, particularly in social life, is Rita Gramann, dean of women.



Jerry Gregory and Dr. William Kunzler advise freshmen.



Financial aid to students comes under Wayne Newman's office.



Housing arrangements are made through Al Holzmeier.

## Morris' Department Maintains Campus

Activities which extended the services of the College to the area it served were the main concern of the Division of Extension Service. The division is composed of the Bureau of Placements, the Bureau of High School Educational Activities, the Bureau of Audio-Visual Education, and the Bureau of Correspondence and Extension Teaching.

Continuing to meet the ever growing needs of public schools and the communities served by them and offering many academic courses and educational services through the various bureaus in the Division of Extension Service was a constant process for the division.

## College Courses Offered Through Extension Division

Maintenance Division is in charge of taking care of all campus buildings, grounds, and all non-instructional materials on the NMSC campus.

Departments under the direction of Howard G. Morris are the College engineers, firemen, carpenters, painters, electricians, security patrol, custodians, gardeners, and other personnel of the maintenance forces. His four chief assistants are: Gene Schneider, chief engineer; Don Barnett, head custodian; Dee Eitel, head gardener; and Dick Newman, chief of security.



Kathleen Bohon  
Bureau of Placements

Noah Richardson  
Extension and  
Correspondence



Division of Maintenance Head, Howard Morris.



Placements Head, Dr. Eli Mittler, checks files.

# Public Relations Division Disseminates College News



Robert L. McKinney heads Public Relations.



William Cable  
Director of  
Publications

Responsible for initiating and sustaining a program which will keep the various publics informed of purposes, goals and achievements of the College is the division of Public Relations and Information Service. This is done by many methods including the use of publications, news media, conferences, meetings, correspondence, and other means of communication. To assist in the accomplishment of the above the Alumni Office, the Bureau of Publications, the school photographer and school publications all become involved in the public relations effort; so do all of the students, faculty and employees of the College who contribute to the total public image the College projects.

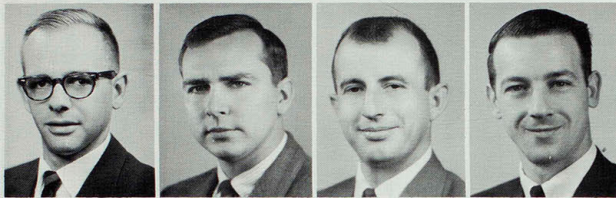

Frank Colton  
College Co-ordinator  
(leave of absence)

Joseph Galkowski  
Student Publication  
Advisor

Russell Harrison  
Director of Alumni  
Activities

John Kenny  
Photographer



Counseling division is headed by Dr. Robert Wright.

# Psychologists Aid College Students

Composed of four counseling psychologists and one psychometrist, who are available to College students desiring counseling or testing services is the professional staff of the Counseling and Testing Center. Dr. Robert M. Wright directs the Center.

In addition to providing counseling services to students with problems of educational or academic nature, the Center assisted students in making vocational plans based upon their measured interests, aptitudes, and other factors important to making a realistic vocational decision. They counseled with students who had personal, social, or emotional problems and who sincerely desired a solution to their problems.

## Registrar's Office Keeps Student Records

Keeping accurate academic records and preserving the integrity of the academic credit of the College are part of the office of the Registrar's responsibilities.

Dr. Bowers was assisted this year by Tom Sommerkamp who was responsible for the improvements in arrangements for quarterly registration.

Ending the academic year for the Registrar's office was submitting names of students to the Dean of Instruction who have fulfilled the requirements for graduation. Other duties included admission of students, certification of credits to State Departments of Education and to other colleges, evaluation of credits, recording and reporting of grades, furnishing of transcripts, and maintaining a cumulative permanent record of all students enrolled at the College.



Assistant to the registrar, Tom Sommerkamp, and registrar, Orville Bowers, pause briefly between appointments.

## Student Union Building Hub of Campus Activity

In its second year of operation, the Student Union continued to be the center of social, academic, and leisurely places of meeting and activity.

Kenneth Sykes directs the Student Union and its various departments of service. Jean Elliott, as secretary, assisted Sykes in many of his endeavors.

Student Union remained open 7 a.m. to 10:30 p.m. each day of the academic year in order to give all students an opportunity to take advantage of the services offered by the Student Union.



Kenneth Sykes, Student Union director, uses the phone to set up one of many SUB activities.

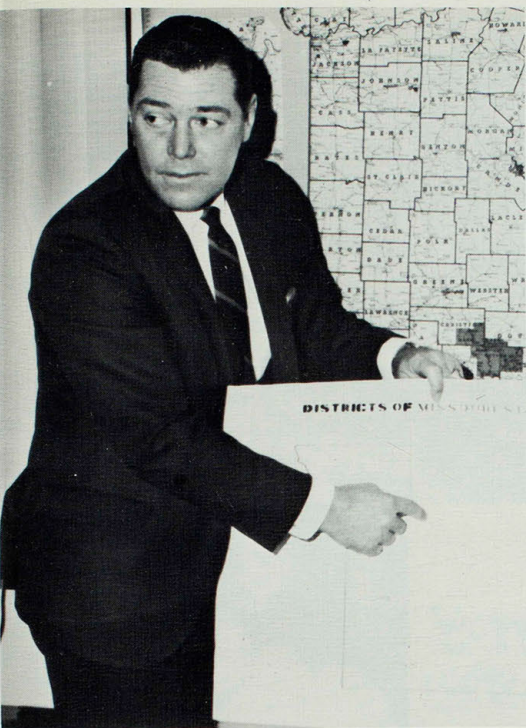

Charles J. Elam, Director of Admissions, points out present Missouri college districts in his Laughlin Hall office.

## Director of Admissions Assists New Students

Determining the condition of students' admission and academic standings is an important part of the Admissions office before they write prospective students letters of acceptance. The Admissions office assists new and prospective students and disseminates to these persons information, literature and other facets concerning the College, its services and facilities, in hope of attracting students to the College campus.

Senior Day, an annual project, invited high school seniors of this area for campus visitations. Charles Elam is chairman of the committee.



Pete Nicoletti, head of the Division of Business Service, confers with Marion Johnson concerning College finances.

## Business Service Keeps College Financial Books

Carrying out the business and financial books of the College was the chief responsibility of the division of Business Service. Within this division was the Purchasing Agent, who made all the purchases for the College upon proper requisition; the Comptroller who administered the internal budget of the College and certified the Purchasing Agent that the expenditures were within the division's appropriations; the Stenographic Office which was responsible for all stenographic and duplicating service used by the College; and the Telephone Exchange which provided communication service for NMSC students and faculty.

# Efficient Computers

Academic and administrative areas kept the computers busy during the 1968-69 year.

Registration and other major activities on campus were efficiently organized and recorded, keeping the computers busy at all times.

All departments on campus used the IBM Computer to process various materials. Student records were entered through the Data Processing Center helping teachers and students become aware of information more rapidly, efficiently, and with less effort.

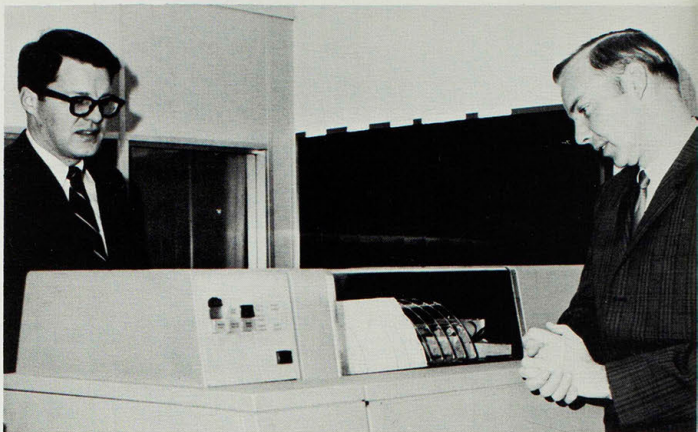

Computers run by the touch of Robert Bradley and Ted May.

# Medical Care Available

Throughout the year hundreds of students entered the College Health Office to obtain the services provided by the clinic. The Health Office provided the students with medical assistance for ailments ranging from headaches to the flu epidemic.

Thousands of capsules were dispensed and hundreds of inoculations were given to students under the supervision of Dr. John Biggerstaff and three registered nurses.



Fix 'em up, Dr. Biggerstaff!!

# Upward Bound Provides Aid

Upward Bound is a special pre-college preparatory program for high school students from low-income backgrounds and inadequate secondary school preparation. Instructors and tutor-counselors are selected for their ability to identify with the Upward Bound type of student, and their willingness to try innovations in teaching.

High school students in grades 11 and 12 in Upward Bound are allowed to earn a maximum of 12 semester hours of college credit during their three summers on the college campus. A special curriculum provides opportunity for creative thinking by both students and instructors.

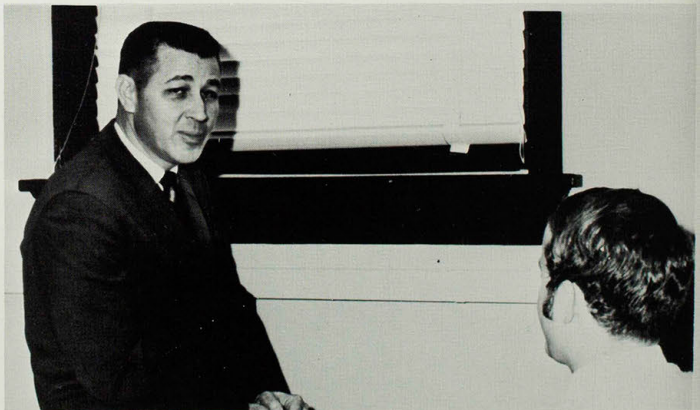

Basil Morlan discussed the Upward Bound program with a prospective student.



Dr. Kauzlarich keeps in typewriting practice.



Look at your book, not the typewriter!!

## Business Courses Vary According to Degree

Offered by the division of Business Education are three degree programs for students interested in business. Upon completion of one of the programs, a student could receive the Bachelor of Science in Education, or the Bachelor of Science degree, or the Master of Arts degree.

Also made available to students are classes for those not majoring in business who sought prepara-

tion for office and secretarial training with one and two-year terminal courses.

Carrying with the satisfactory completion of the secretarial course on the one or two-year plan was a Certificate of Completion. Students who completed the program with an average of B or better received special recognition with honors.



Dora Belle Clark



Eugene Croarkin



Gwendolyn Durham



Winferd Durham



James Edwards



Laura Hulse



Jeff Jesse



Janice Legg



Dr. Harold Mickelson



Joseph Mitch



Dr. Robert Sprehe



Jerry Vittetoe



Beverly Wheeler

# Education Division Strives Toward Ideals

Faculty members of the Education division helped prepare approximately five-hundred students who will enter the teaching profession in the fall of 1969. According to Dr. Taylor Lindsey, head of the division, the division strived to prepare these students to become teachers, guidance counselors, principals, and supervisors for schools in Missouri and throughout the nation.

Education courses stressed acquaintance with children and youth, and presented more on understanding of school organization. Through these two ideals it was hoped that the skill in the art and science of teaching, plus an understanding of the democratic role of the public school, was gained.

Degrees administered by the division were the B. S. in Education in elementary education, the M. A. in elementary education, elementary school administration, and elementary school guidance. Also, the M. A. in secondary school administration, and secondary school guidance were offered. Graduate work in various fields was continued by many students at the College.



Give it to them straight, Dr. Lindsey.



Freshman advisor Jerry Gregory gets this student started in the right direction.



Dr. Clifton Bell



Forest Crooks



Dr. Marlow Ediger



Elizabeth Evans



Dr. Massye Goins



Dr. Loren Grissom



Dr. Earl Ludlow



William Matthew



Dr. GraceMcReynolds



Dr. Richard Mease



Dr. Ivan Miller



Clarence Murphy



Dr. Jack Reiske



Richard St. Clair



Dr. H. B. Tate



Dr. Howard Terry



Dr. Linn Terry

## Cultural Opportunity Provides Interaction

Objective of the division of Fine Arts is to provide the campus community with opportunities for interaction with the world of cultural and aesthetic events, and with the students' own artistic heritage. Each of the several areas of fine arts—music, visual arts, and allied arts—helps in its own way to promote such goals.

Specific programs for the preparation of teachers in art, music, and allied arts are offered by the division. It also makes available service courses and opportunities to perform for students majoring in other fields who want contact with the fine and lively arts to enlarge their experience.

From the division of Fine Arts came programs in music from piano concerts to halftime entertainment at football games provided by the 'Marching 100.' Several art shows were on display throughout the year showing various art works done by students and faculty members of the Fine Arts Division.



Dr. Dale Jorgenson reviews professional literature.



Personal feelings, tastes went into this painting as viewed by William Unger and an NMSC student.



Helen Babbitt



Marvin Bartel



Roger Cody



Dr. Harold  
Copenhaver



Lewis Danfelt



Clay Dawson



Kathleen Dawson



Tom Duden



William Fitzsimmons



Dr. Thomas Higgins



Mary Belle Jepson



Dr. Leon Karel



Dr. Frederic  
Kirchberger



Ralph F. Mason



Kent McAlexander



William Murray



David Nichols



Dr. Tom Ritchie



Barbara Stevenson



Claudine Terry



William Unger



Dr. Richard Weerts



Evelyn Thurman



Richard Morton

# HPE Division Offers Health Methods Studies

Within the division of Health and Physical Education are fields of study in men's and women's physical education, health education, recreation, and nursing.

The division offers education and practice in correct health methods and administration and offers opportunities for participation in a program of extracurricular physical education.

The division also administers a sound program of inter-collegiate athletic competition and prepares professional nurses to serve the expanding needs of humanity in health and disease.

In conjunction with the division, the College is a member of the Missouri Intercollegiate Athletic Association (MIAA); National Collegiate Athletic Association (NCAA); and is a member agency of the National League for Nursing, and the department of Baccalaureate and Higher Degree Programs.

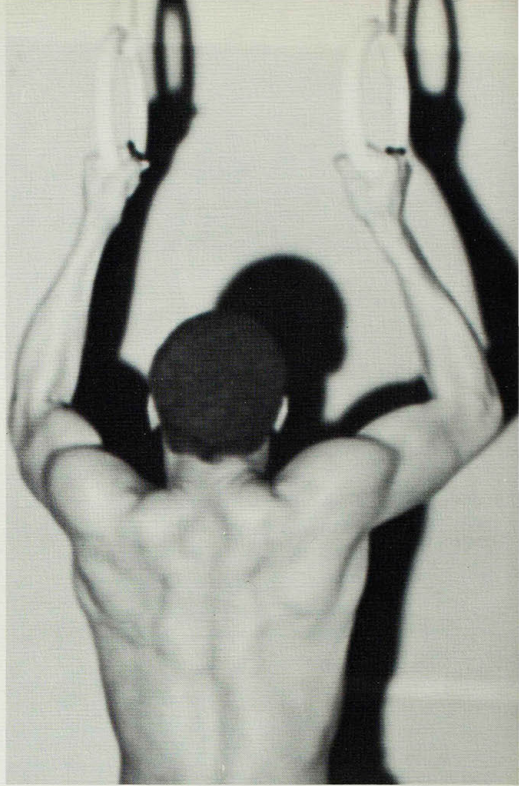

Physical education develops the mind and the body.



Dr. Joseph Dolan takes time out from working of schedules.



Martha Bagley      Elmira Baiotto      Jane Barnett      Larry Boleach      Jack Bowen      Marv Braden      Dr. Max Cogan



James Dougherty (Athletic Director)      Dr. Mary Estes      Dr. Charles Fast      Dr. Christine Foster      Kenneth Gardner      Dr. Virginia Hoffman      Kary Ann Jackway



W. Boyd King      Regina Lindhorst      Sam Nugent      Ralph Pink (leave of absence)      Dolores Rouley      William Richerson (leave of absence)      Willard Sims

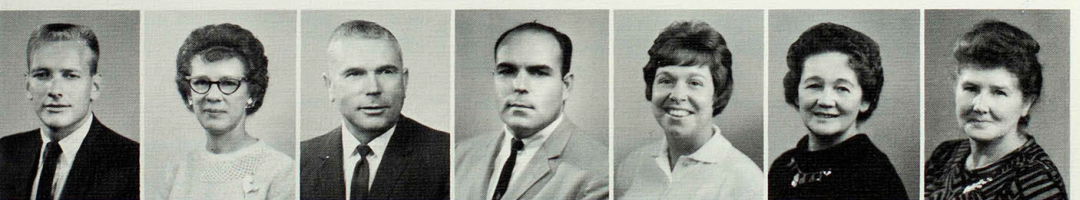

Russell Sloan      Martha Spath      Maurice Wade (leave of absence)      Harry A. Walmsley      JoAnn Weekley      Sarah Wimp      Lucile Winslow

# Home Economists Obtain Daily Experience

Under the direction of Miss Elizabeth Wilson, a new development sprung forth in the Home Economics Division, the "Two-Year Certificated Occupational Program in Child Development." This program prepared students for employment in day care centers, child development centers, nursery schools, and recreation centers. Practical experience was gained while observing and working with three and four year old children of the campus Child Development Laboratory.

New visual aids were added to Mrs. Rose Shanight's teacher education class including an over-

head projector, spirit duplicator, telescoping metal easel, and a combination flannel board and metal chalk board.

Junior and senior programs for home economics majors are based around advanced courses in coping with and solving household and family situations. During one quarter of the senior year, a home economics major lives in the Home Management House which places the student in an atmosphere where she can apply her personal learnings to home management.



Mrs. Dorothy Pearson selects book for classroom lecture.



Sewing and ironing are part of on-the-job training.

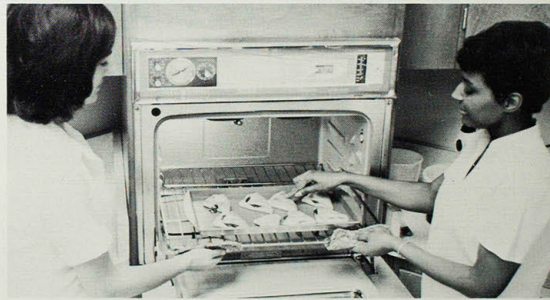

Tarts are favorites of these Home Ec students.



Geraldine Gosch



Janice Morgan



Charlotte Revelle



Rose Shanight



Elizabeth Wilson



Library director, George Hartje, in open stack section.



Student selects painting from library lending service.

## Diversified Areas Offered To Library Students

More on-the-job training in more diversified fields of library work for students pursuing a major in library science was offered to students due to the expansion of Pickler Memorial Library last year.

Training of public school librarians and part-time teacher librarians in accordance with state and national standards was available through the division of Libraries and Museums under the library science curriculum. Educational aims of the College were further endeavored by providing library science courses, library materials and library service.

Another major objective of the division is to promote the general education of each student with instruction in the use of libraries both in classes and individually when he uses the College library.

Supervising the entire Pickler Memorial Library, maintaining the College Archives and the specialty rooms of the library including the Missouriana Room, Glenn Frank Room and the Children's Library, is the responsibility of the division besides maintaining instruction in classes concerning library work.



Martha Brockman

Eleanor Ellebracht

Floriene Kibler

Odessa Ofstad

Gary Pickard

Elizabeth Schuetz

Joseph Tseng



Dr. Allen Whitmore assumes duties as chairman of the Language and Literature division.

## Dr. Whitmore Becomes L & L Division Head

Division chairmanship was the responsibility of Dr. Allen Whitmore, coming to the College campus after serving two years as chairman of the English department at the University of Dubuque in Iowa. Giving students more of a voice in determining programs was included in his plans.

Skills of oral and written communication, providing the fundamentals of literary understanding and appreciation, and offering introductory courses in the study of foreign languages and cultures came under the general education heading.

Numerous major fields of study were offered in the professional school resulting in receiving the Bachelor of Science in Education, the Bachelor of Arts degree, or the Master of Arts degree



English Club provides an opportunity for faculty and students to get together at a joint Christmas reception in the Alumni Room.



Gail Albright



Dr. Hunberto Alvarez



Ruth Beal



Wanda Bemboom



Jane Byrd      Dr. Glenda Clyde      Sherod Collins      Anna Downing      Berenice Dry      Cheryl Fenno      Joseph Galkowski



Charles Greeley      Elizabeth Holt      Dr. Calvin V. Huenemann      Joan Hunter      Frederick James      Connie Jones      Martha McClaskey



Charles McNames      Dr. Chandler Monroe      Hubert Moore      Terence Moser      Donna Nelms      Clayton Ofstad      Dr. Joaquin Penalver



Karen Penner      Dr. Alberto Rabago      Dr. Madeleine Roch      James Severns      Alfred Srnka      Madelene Sykes      Jim Thomas



Dona Truitt      Frances Walsh      Leona Whitton      Dollie Wilson      Dr. Herman Wilson      Dr. Elizabeth Worrell      Donna Wright



Dr. Dale Woods head Mathematics division.

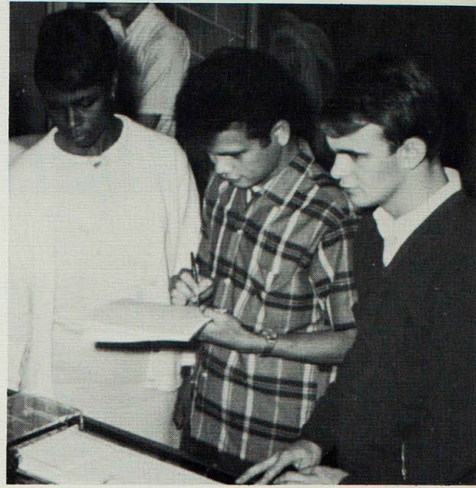

Math students study computerized printouts.

## Mathematics Designed for Professionals

Mathematics courses were designed to prepare teachers of mathematics for secondary schools and junior colleges; to provide for the mathematics for education of the elementary teachers; and to provide courses of study in mathematics pertaining to professions in industry, business, and government.

Curriculum offered by the division provided an

opportunity for the student to begin his individual study of mathematics at an appropriate level where he is challenged and in which he could succeed.

Bachelor of Science in Education degree, Bachelor of Science degree and the Master of Arts degree are all available under the division of Mathematics.



John Bartling



Donald Groff



Ronald Hays



Ronald Knight



Mary Kohlenberg



Samuel Lesseig



Dr. J. R. Purdy



Duane Norman



Kenneth Stilwell



William Weber



# Dr. Nagel Replaces Otho Barnett As Head

Dr. Roland Nagel replaced Otho L. Barnett as the new Practical Arts head in September. Barnett retired after serving for 30 years.

Plans are underway for offering a two-year curriculum in Agri-Business and a one or two-year curriculum in Technical Drafting and Technical Woodworking. In addition, several new majors or options within a major will be available next year.

Completion in 1970 is awaited anxiously by the division of Practical Arts of their new building located in the southwest corner of the campus.

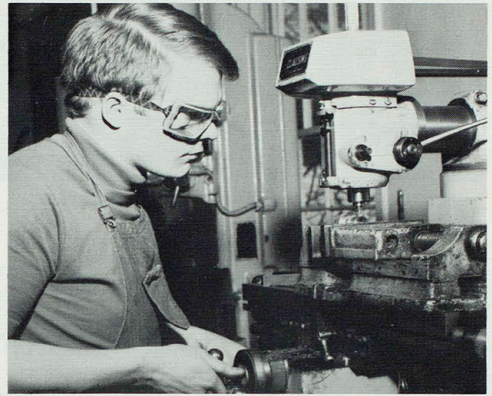

Assuming a new office brings a smile from Dr. Roland Nagel.

Drill press is used regularly by IA students.



Dr. Donald Bagley

Duane Cole

Raymond Crist

Dr. Larry Davis

Arthur Harrington

John Kenney



William Minor

Dr. D. D. Nothdruff

Lowell Priebe

Joseph Rhoads

Ralph Shain

Phillip Stryker

## Science Hall Addition Alleviates Congestion

Since the anxiously awaited opening of Science Hall addition, faculty members and students find that it has alleviated the congestion as a result of the large growth of students who showed an interest in the field of science.

This was the first year the division of Science offered the Master of Science degree. A fifth year program leading to the Master of Arts in General Science with a special emphasis on either biological science or physical science was offered during the year.

Biology, botany, zoology, chemistry, physics, and general science majors were available under this division. It also prepared a large number of students for advanced study in osteopathy, medicine, and engineering.



Dr. Dean Rosebery heads the Science division.



Science students study anatomy through dissection.



Dr. Cyril Anderson    Dr. Max Bell    Dr. John Black    Dr. James Bywaters    Victor Cochran    Melvin Conrad    James Dimit

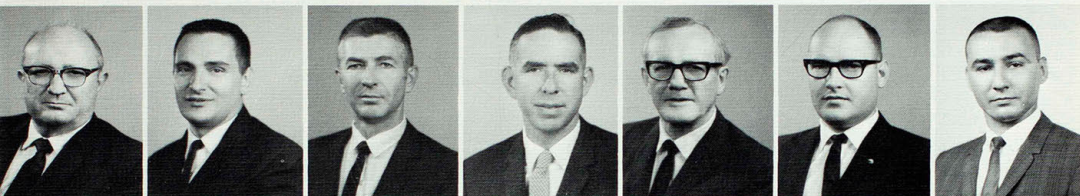

Denman Evans    Gordon Franke    Dr. Max Freeland    Dr. Edward Gilbert    Dr. Charles Gross    Dr. Jack Magruder    Robert S. Mason



Dr. Don Q. Milliken    Dr. Robert Nothdurft    Dr. Robert Peavler    Dr. Wray M. Rieger    Dr. Robert Sanders    Dr. Gary Sells    Dr. Will Selser



Dr. John Settlege    Eugene Smith    Richard Stevenson    Donald Walker

## SS Requires Courses For College Degree

Comprehensive courses of the general college contributed heavily to the division of Social Science. Required course offerings included Western Civilizations as well as subjects among the directed electives.

Students majoring in elementary education, business administration, vocational home economics, and several other fields are furnished the required courses by Social Science to complete their degree work.

Majors offered under this division are in the fields of social science, history, economics, geography, psychology, political science and sociology which lead to the Bachelor of Science in Education degree. The Bachelor of Arts degree is offered in several of these three courses. In the fields of Social Science and History, a Master of Arts degree is made available.



Keeping up with events is Dr. Kohlenberg.

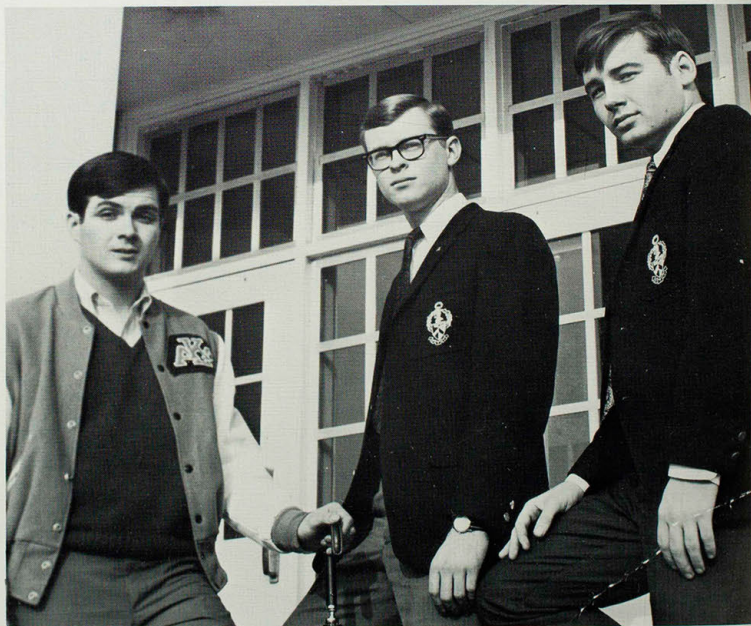

Participating in the College U. N. Assembly were Kielty, Brayton, and Wagner.



Clyde Burch    Dr. Earl Cunningham    William Cobourn    Anthony D'Souza    Pat Ellebracht    Dr. Meredith Eller    John Gifford (on leave)



Robert Heyen    Dr. Jack Hines    William Kitts    Dr. Pauline Knobbs    Joseph Ku    Dr. David March    Dale Martin

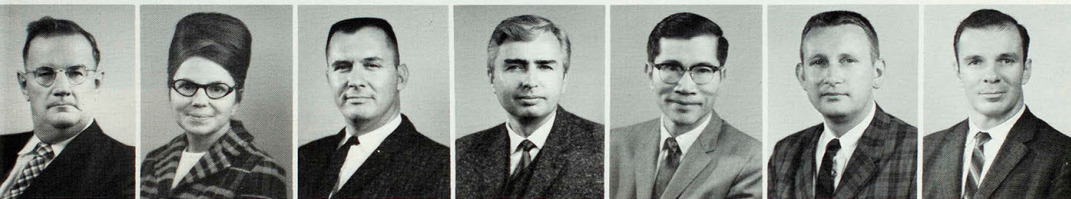

Dr. Donald Mitchell    Charlotte Mittler    James Preston    Walter H. Ryle    Dr. Bing Kun Shao    Dr. Robert Schnucker    Henry Smits



Larry Stephens    David Swenson    Dr. Ruth Towne    Dr. Gardner Walker    Dr. Arnold Zuckerman

# Diagnostic Clinics Conducted By Special Programs

Comprising the division of Special Programs were four major areas including reading, special education, speech pathology, and audiology.

Students conducted diagnostic clinics in speech, hearing and reading for both the College and residents of surrounding areas with the finest facilities available for their particular field of work. Courses of study leading to both the graduate and undergraduate degrees were offered at the College.



Dr. William Hall, division head, arranges studies for Special Programs.



Linda Stine and Susan Gulnac are working with special students.

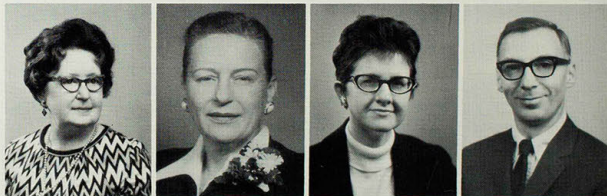

Kathleen Cherbonnier Dr. Elizabeth Frazier Viola Martin William Mc Celand



Dr. Kenneth McGuire Norine Mc Names Dr. Jeffery Mitchell James Sparks



# Emeriti Carry on College Traditions

President Emeritus, Dr. Walter H. Ryle, contacts alumni and others for valuable information while writing the history of the College.



Paul O. Selby, Dean Emeritus of Instruction, Professor Emeritus of Business Education, B.S. in Ed., A.M., Ph.D.



Cecil H. Allen, Professor Emeritus of Psychology, B.S., A.M., Ph.D.



Otho Barnett, Assistant Professor Emeritus of Drafting, B.S. in Ed., M.Ed.



Berenice B. Beggs, Assistant Professor Emeritus of English, B.S. in Ed., A.M.



John L. Biggerstaff, Professor Emeritus of Music, B.M.



Walter A. Browne, Professor Emeritus of Geography, A.B., A.M., Ph.D.



John C. Goetze, Assistant Professor Emeritus of Instrumental Music, B.S. in Ed., A.M.



George H. Jamison, Professor Emeritus of Mathematics, B.S., A.M.



Sallie Pattison, Assistant Professor Emeritus of Rural Education, B.S., A.M.



Karl Webb, Professor Emeritus of Theory and Instrumental Music, B.S. in Ed., A.M.



Nan E. Wade, Professor Emeritus of Modern Language, A.B., B.S. in Ed., A.M., Ph.D.



Willie Whitson, Assistant Professor Emeritus of Primary Education, B.S. in Ed., A.M.





# ACTIVITIES

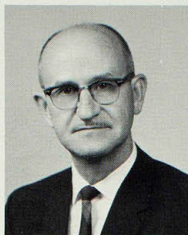

Kenneth Sykes  
Advisor



Phil Wormsley  
President



Dave Romberg  
Vice-president



Barb Haskins  
Secretary

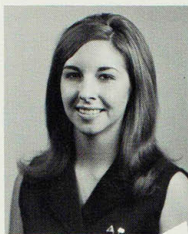

Gloria Weyand  
Treasurer



Rita Brown  
Councilwoman

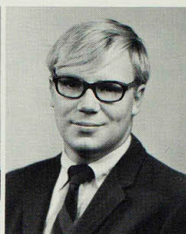

Mike Hupfer  
Councilman

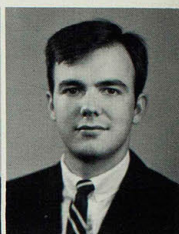

Ron Sterchi  
Councilmember-at-large

## Wormsley Leads Student Council in '68-'69



Efforts by the constitution committee brings forth revision.

Led by Phil Wormsley, the 1968-69 Student Council made a monumental step in revising the student constitution and in establishing the Student Union board; thus enabling more students to actively participate in the Student Council.

Recognizing the impressive need for better housing regulations, the council drew up a list of housing resolutions, which was presented to the Kirksville city council for further consideration.

Beginning the year with homecoming activities, the Student Council sponsored the homecoming dance, and had charge of the homecoming queen election and coronation.

This year saw the Student Council move into an active program of activities, with the co-sponsoring of the Lyceum programs, which brought such talent as the "Happenings" and Pete Fountain; Student Council movies, the annual Christmas dance, the ECHO dance and "Twirp Week." The new pep band for basketball games was sponsored by the Council as well as the K-Dettes.

Sponsoring such events as the spring elections, contributing funds to projects and instigating new ideas are just a few of the ways that the student body saw their Student Council in action this past year.



Mickey Moore  
Senior Councilman

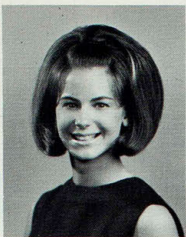

Nancee Bulick  
Senior Councilwoman



Rick Elkin  
Junior Councilman



Jesse Howard  
Sophomore Councilman

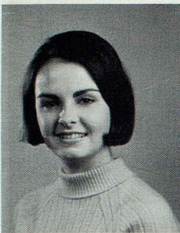

Brooke Williams  
Sophomore  
Councilwoman



Larry Stewart  
Freshman Councilman



Cathy Powell  
Freshman Councilwoman

Not pictured: Howard Bowens, Graduate Councilman; Jill Snyder, Graduate Councilman;  
and Pat Reilly, Junior Councilwoman.



Student Council members exert themselves toward the best interest of College students.



Row 1: Nancee Bulick, Cindy Walter, Barb Ingrum, Ronda Morris, Debbie Hansbrough, Diane Cushman, captain; Mindy Babbitt, Pat Trent. Row 2: Donna Sees, Nancy Tague, Claire Sykes, Jo Goldman,

Judith Galkowski, Karladine Thurman, Brooke Williams, Linda Randell.

## College Ushers Aid Campus Activities

Recognized easily by their "basic black" attire accentuated with purple and white carnation corsages, the College Ushers provided excellent service in assisting patrons of College programs.

Courtesy, vivaciousness, and beauty were three attributes displayed by the hostesses as they ushered throughout the year. The first activity ushered by this group was the St. Louis Symphony lyceum program. Following that, they assisted the Student Council in ushering for "The Happenings" concert. Other lyceum programs to which they extended their services included the Pete Fountain Jazz concert in Pershing Building, the Harrison Salisbury lecture, the Pennsylvania Ballet, the play **Black Comedy**, and Odetta, the Negro folk singer. Closing the year's activities was serving at Commencement exercises.

Organized in April, 1959, with the opening of the new College Auditorium, the College Ushers have been serving as ushers for numerous College functions. Basically the group has been present for Lyceum programs, concerts, commencement activities and other all-school affairs.

Diane Cushman and Karladine Thurman hand out programs at the fall quarter Lyceum program.





Dr. William Kunzler, Cheryl Wilson, Debbie Kobos and Dr. Robert Wright discuss winter pre-registration duties for mentors.

## Mentors Selected For Campus Service

Student Mentors are a tradition on this campus, dating back over several decades. They helped with orientation of new freshmen on campus and served as guides on Parents Day. Also, they helped with Senior Day in the spring.

Mentors were upperclassmen who volunteered for this important duty and who were selected on the basis of scholarship, personal adjustment, faculty recommendations, and a demonstrated interest in helping others adjust to campus life. The final appointment as a student mentor came from the Director of Student Personnel Services and mentors served for one year. They may be reappointed for another year and most student mentors serve for two years, unless they graduate first.

Row 1: Cheryl Wilson, Derry Jones, Elizabeth Early, Elaine Langford, Judy Schmidt, Mary Wells, Catherine Dickson, Eilene Langford, Sheryl Keeran, Diane Cushman, Shirley Crawford, Pam Abbaddessa.  
Row 2: Linda Hackmann, Beverly Rubey, Mary Cox, Joyce Sevits, Karladine Thurman, Nancy Bulick, Susan Klump, Andrea Smith,

Debby Dunn. Row 3: Betty Johnson, Dottye Wooten, Sandy Bartlett, Carol Johnson, Jo Goldman, Yvonne Clodius, Margaret Eager, Jamie Grosso, Shirley Watson, Bonnie Funk, Joyce Williams, Susie Nugent. Row 4: Steve Hilkwitz, Robert Phillips, Gary Peterson, Ron Rowland, Greg Hodits, Paul Wagner, Jim Miers, David Bean.



# Button Sales Begin Cardinal Key Year

Members of Cardinal Key began the year's activities with the annual sale of Homecoming buttons with proceeds financing the Nan E. Wade scholarship. The scholarship was presented in the spring to a selected, deserving college woman.

Christmas time found two large and beautifully decorated Christmas trees adorning Violette Hall and the Student Union lobby. Cardinal Key also co-sponsored the Library contest in the spring, and held its annual reception for honor-roll women students.

Judy Schmidt, President of Cardinal Key, served a two-year term as National Secretary, and Miss Leona Whitton, sponsor, was a National Advisor.

Cardinal Key is a national honor society for women of junior and senior status in American colleges and universities. Membership is limited to 25 women who show characteristics of high scholarship, outstanding leadership, character, and service to her school and community.

The Eugene Fair chapter of Cardinal Key was organized on this campus in 1934 and was one of the earliest chapters in America. It now has 33 national chapters with national headquarters in Flagstaff, Ariz.



President Elkins purchases the first Homecoming button from Judy Schmidt, president of Cardinal Key.

Row 1: Judy Schmidt, president; Susan Cattle, vice president; Lexanna Hines, secretary; Jeanne Dwyer, treasurer; Evelyn Clarke, historian; Julie Lademann, reporter; Marcia Whitt, Shirley Irwin, Eilene Langford, Leona Whitton, sponsor. Row 2: Pat Trent, Elaine

Langford, Margaret McNabb, Becky Bounds, Lynne Wolf, Teresa Coy, Phyllis Sue Domann, Margaret Eager, Carol L. Johnson, Janice Fridley, Diana Lewis, Mary Binder, Phyllis Bishop, Janice Bazil, Jennifer Reed.



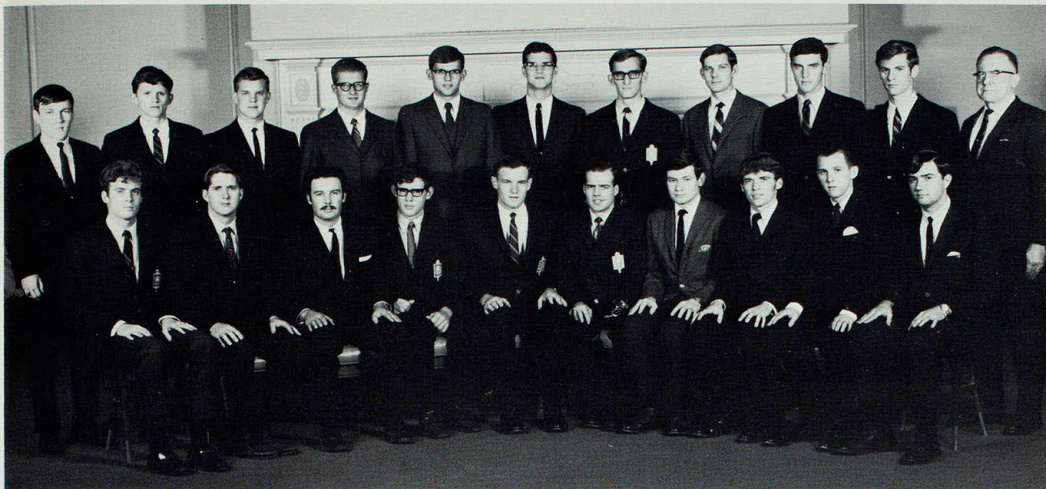

Row 1: Will Selser, president; Tom Jesaitis, vice president; Lonny Morow, recording secretary; Robert L. Jackson, editor; Doug Kollar, corresponding secretary; William Hunter, treasurer; Larry D. Dorrell, Jim Cook, Dale Mason, Ron Leazer. Row 2: Clyde

LaRue, Joseph Yager, Randall Walston, Fred Kingsolver, Bruce Hoehne, Art Muensterman, Kerry William Coin, Dick Reynolds, Stephen Brown, Stephen Sanfilippo, Eli F. Mittler, sponsor.

## Blue Key Projects Consume 1,000 Hours

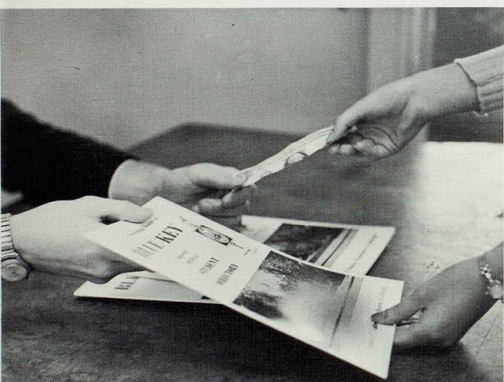

Blue Key Student Directories are compiled to make it easier for students to locate their peers.

Assuming the responsibility of the production and direction of the Homecoming Parade, the local members of the John R. Kirk Chapter of the Blue Key National Honorary Fraternity were off to a good start toward fulfilling the Blue Key motto: "Serving, I live."

This was closely followed by the compilation and distribution of the Blue Key Directory. These two projects consumed well over 1,000 man hours of work. Other Blue Key activities included maintaining the Travel Board, sponsoring the College Campus Bowl, and conducting campus tours on Senior Day.

Membership requirements include being of junior status, a cumulative honor-point-ratio of a minimum of 3.0, active membership in at least two other non-social campus organizations and high recommendations by three faculty members. The faculty sponsor is Dr. Eli Mittler.

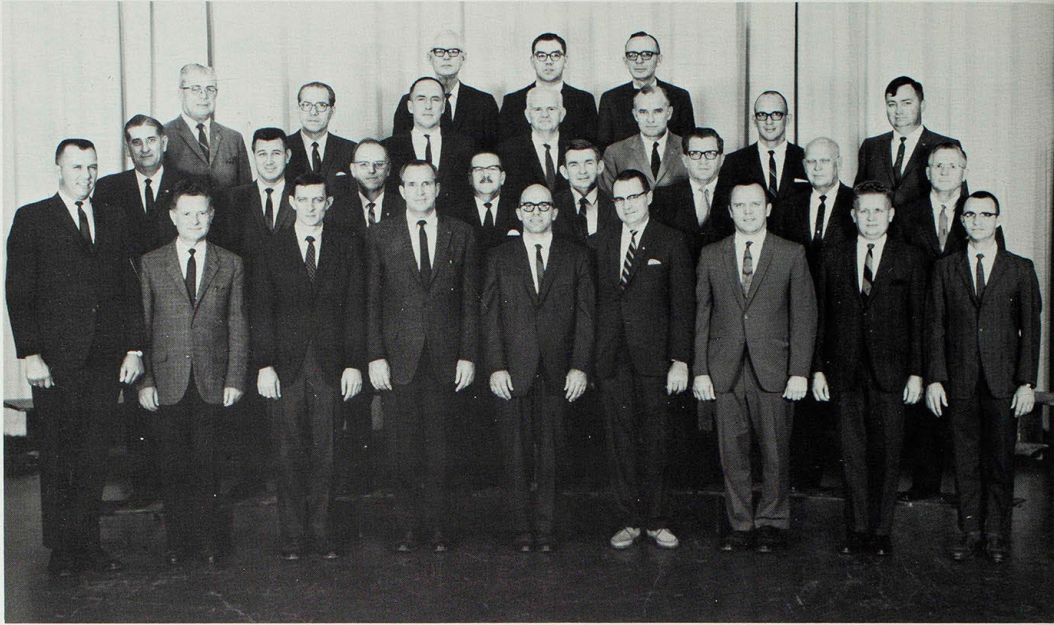

Row 1: Jim Preston, president; Don Milliken, vice president; Larry Boleach, second vice president; Emil W. Green, secretary-treasurer; Jack C. Bowen, H. B. Tate, William J. Kunzler, Wayne Newman, Jerry Vittetoe. Row 2: F. Clark Elkins, Basil Morlan, Earl Ludlow,

Forest L. Crooks, Will L. Selser, A. L. Fritschel, Gail Albright, D. D. Nothdurft. Row 3: Henry Boucher, Winferd Durham, Charles G. Fast, Howard M. Terry, Joseph P. Dolan, Tom Sommerkamp, Russell Clayton. Row 4: Clifton R. Bell, Marion D. Johnson, Duane R. Cole.

## Phi Delta Kappa Led By James Preston

Phi Delta Kappa began in 1910 by a consolidation of three interdependent fraternities at Indiana University, Columbia University and the University of Missouri. Campus chapters are now found in colleges and universities throughout North America where graduate work is done. Students selected for membership are not always graduate students but at NMSC the local requirement is that they must have had one quarter of graduate work with superior grades. Since its beginning in 1928, the campus chapter has initiated more than 500 men.

Meetings were held monthly during the aca-

demie year and weekly during the summer session.

Officers for the 1968-69 year were: President, Jim Preston; Vice-president, Don Milliken; Second vice president, Larry Boleach; and Secretary-treasurer, Emil W. Green.

Promoting free public education as an essential to the development and maintenance of a democracy is the chief purpose of the international honor fraternity for men in professional education. The organization is based upon the cornerstones of leadership, service, and research.



## Kappa Delta Pi Centers Tea Around Teaching

Various Christmas gifts were collected by Kappa Delta Pi for the patients of the Fulton State Hospital. During winter quarter a tea was held for students getting ready to do their student teaching, enabling students and teachers to discuss student teaching informally.

In March, the district convention was attended at Maryville followed in April by a banquet to welcome initiates.

Kappa Delta Pi was founded on February 24, 1923. Its members are selected on the basis of scholarship, leadership, character, and service. To merit selection as a member, a student must have an honor point ratio of at least 3.0, five semester hours of education courses, and at least 64 semester hours of credit.

Kappa Delta Pi members discuss meeting agenda.

Row 1: Elaine Anderson, Laura Curry, Nikki Hawkins, Sandra Potosky, Sue Jane Carroll, Linda Conn, Donna Sees, Shelby Kingsolver, Elaine Langford. Row 2: Pamela Spencer, pres.; Becky Bounds, vice pres.; Marcia Whitt, secy.; Doris Varns, Nancy Dykstra, Kathy Montgomery, Barbara Faust, Susie Nugent, Linda McCoy,

Margie Waters, Laura Weitman. Row 3: Judy Schmidt, Marsha Mills, Jane Zentz, Margaret McNabb, Neoma Thompson, Phyllis Sue Domann, Janice Fridley, Jim Cook, Tom Jesaitis, Bruce Hoehne, Lonny Morow, Ronald Lane, Julie Lademann, Mary Wilson, Carol Johnson, Bonnie Funk, Jennifer Reed, Eilene Langford, Shirley Irwin.



# Busy Year Enjoyed By Alpha Phi Sigma

Alpha chapter was commended by the National President, Dr. James Neilson, for not only being the first chapter to initiate new members for the 1968-69 school year, but also for having the largest group of new initiates in a single quarter. Their fall initiates, totaling 53, broke all national records.

In observance of their Centennial Tree's First anniversary on campus, the members took part in stringing it with Christmas lights of green and gold, the fraternity's colors.

Membership requirements for Alpha Phi Sigma, national honor fraternity, are having a 3.0 honor point ratio for three consecutive quarters, regardless of one's academic field.



Alpha Phi Sigma decorates the tree they planted on the east side of the Union.

Row 1: Doug Kollar, vice president; Sandra Potosky, secretary; Mary Binder, treasurer; Marilyn Gearhart, Mary Wells, Steve Hilkowitz, David Bondurant, Robert Lee Jackson, Mary Shelton, Catherine Dickson. Row 2: Ronda Judd, Lavinia Wiley, Wilma Koehn, Judy Schmidt, Pat Trent, Linda McCoy, Shirley Hopmann, Mary Olah, Mary Jo Banta, Elizabeth Early, Carol Sees, Linda Miller, Eilene Langford, Cathy Williams, Barbara Faust, Wanda Newland, Anthony A. Giordano, Jr., Nita Starbuck, Patricia Comer, Lexanna Hines. Row 3: Joyce Richardson, Paula Porter, Carolyn Pepper, Rose Mary Allbee, Phyllis Moehle, Sherrie Mae Walker, Phyllis Sue Domann, Karen Yackley, Benita Wiesemann, Linda Stude, Kaye Ditmars, Evelyn Clarke, Jane Zentz, Donna Sees, Elaine Langford, Sue Jane Carroll, Phyllis Scott, Beverly Rubey, Joy

Adam, Helen Finley, Donna Vignovich, Diana Gronewold, Evelyn Stoner. Row 4: Brian Wendelschaeter, Laura Anne Curry, Carol L. Johnson, Neta Richardson, Cheryl Hightower, Susie Nugent, Teresa Coy, Betty Hoover, Jo Ella Waybill, Kathel Addleman, Mary Y. Morgan, Linda Randell, Carol Tipton, Linda Conn, Julann Stickney, Linda O'Neal, Nikki Hawkins, Dennis Pickering, Joyce Pickering, Bonnie Funk, Charlotte Hunt, Kathy Noel, Jeanne Dutemple, Janice Fridley, Beverly Seibert. Row 5: Stanley Noah, Jim Cook, George Bute, Gary Peterson, Debby Wood, Ann Begeman, Linda Krause, Jeanne Sparling, Jamie Grosso, Larry D. Dorrell, Robert Moore, Gary N. Hollenberg, David Toops, Bruce Hoehne, Art Muensterman, Margaret Eager, Julie Lademann, Randall Walston, Beverly Myers, Rockne Gross, John Eller, Clyde LaRue, Noaleen Motter.



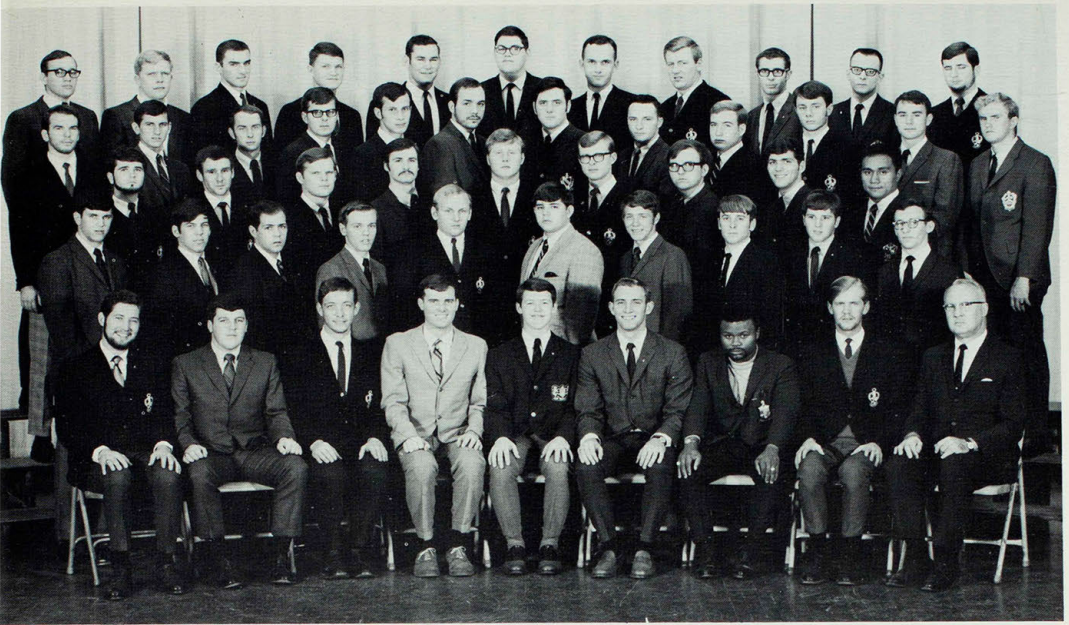

Row 1: Ronald D. Rogers, president; Brian Wendelschaefer, first vice-president; Steven L. Schweizer, second vice-president; John F. Lutz, historian; Richard Brimer, recording secretary; Steve Justice, corresponding secretary; Melvin O'Neal, sergeant-at-arms; Alfred Maxfield, treasurer; R. E. Harrington, faculty advisor. Row 2: Jim Miller, John A. Daniels, Bob Mudrak, David Cannon, Hal Whiteaker, Frank Petersen, David Romberg, Randall Lary, Mark Morgan, Nolan

Schwada. Row 3: John Bybee, Tom Ballard, Tom Kahl, Steve Rose, Mike Hopkins, Dennis Brayton, David Murray, Jerry Northcutt, Lui Tuitele. Row 4: Hugh Schuetz, Gary P. Peterson, Rick Elkin, Ed Hopkins, Mark A. Morrow, Phil Wormsley, John W. Caldwell, Larry T. Rigdon, Glenn A. Fast, William Alan Wilson, Bill D. Reed, Larry Lamberson. Row 5: Lance E. Wessling, Edward Todd, Steve Bond, Frank Davey, Randy Shahan, David Bondurant, Harry Holdreath, Micky L. Martin, Ron Rowland, Greg Hodits, H. L. Cox.

APO members assisted with regular registration.



## Alpha Phi Omega Slated Outstanding

Epsilon chapter of Alpha Phi Omega assisted the Kirksville chapter of the Junior Chamber of Commerce and several local scouting clubs during the year. The year's projects were opened by arranging the pre-game activities, distributing an events program for homecoming, and providing assistance with the Homecoming parade.

Social activities were highlighted by sponsoring the annual Ugly Man Contest. United Fund and the Heart Fund received the proceeds from the contest.

Under the direction of Arthur Harrington, Epsilon chapter was chosen as one of the outstanding chapters of Alpha Phi Omega in the United States this past year.



Row 1: Margaret Eager, president; Margaret McNabb, vice-president; Marilyn Mote, secretary; Holly Deam, treasurer; Marie Van Dorin, guard; Sharon Barnett, distaff reporter. Row 2: Patricia Noel, Sue

Jane Carroll, Ann Waters, Rebecca Mason, Marjorie Hogenson, Joyce Crim, Karen Lake, Kathy Ryan.

## Kappa Omicron Pi Stresses High Ideals

Many of the programs of Kappa Omicron Phi placed emphasis on professionalism: Mrs. LeVerne Wellborn presented a program on her experiences teaching home economics in Jamaica; Mrs. A. L. Fritschel spoke at the Founder's Day Banquet in December about the responsibilities of the wife of a professional husband.

In March, Miss Glessa Tucker, District Welfare Supervisor, spoke on working with low income families. Other programs centered around the McGrath Report, what a home economist is, student teaching, and graduate and doctoral work.

Beta Nu Chapter of Kappa Omicron Phi, a national Home Economics Honor Society, was initiated on the campus on May 4, 1968. The purpose of the organization was to develop women with higher ideals of sane living, with a deeper appreciation of the sanctity of the home, and with broader social and higher intellectual and cultural attainments.

Alterations and repairment of clothes laid out the "Mending Day" schedule for those home economics students.





Circle K members set up in the SUB concourse collecting for Biafra Relief.

Row 1: Jim Miers, pres.; Ron Leazer, vice pres.; David Froneberger, secy.; Stanley Jones, treas.; Will Selser, Brian Anderson, William Kitts, sponsor. Row 2: Robert Michael, Theodore Baker, Dennis Hendren, James Kirks, Robert Junda, Anthony Weatherford, David

## Circle K's Emphasis: 'Tradition of Service'

Receiving its official campus charter in September, the Circle K Club launched into a challenging year. The big project of the year was the Missouri-Arkansas District Convention of Circle K.

Other projects were monthly visits at the nursing home, counseling and helping the disadvantaged youth of Kirksville, and several car washes. Circle K International, the largest college organization in existence, continued its tradition of service to the campus and the community.

"Our potential as an organization, and as individual men, will be realized only if we consciously and creatively set out to: DETERMINE TOMORROW--TODAY."

Grieshaber, Richard Brimer, Jesse Howard, Jr. Row 3: Rodney Powell, David Moore, Ed Hopkins, Michael Lewton, Jerry Casebolt, Robert Chamberlain, David Kutznar, Larry Wolgast, Gary Strasser, Larry Dorrell, Richard Floyd.





Row 1: Mary Cox, pres.; Jamie Grosso, vice pres.; Linda Giltner, treas.; Roger Frowein; Dr. Robert Sprehe, sponsor. Row 2: Diana Schowe, Joyce Richardson, Betty Fletcher, Susie Nugent, Evelyn Stoner, Marla Bond, Cheryl Hightower, Neta Richardson, Helen

Finley, Shirley Crawford. Row 3: Phyllis Lindquist, Phyllis Sue Domann, Carol Johnson, Murlene Wallace, Harry Holderieath, Pamela Sue Luett, Judy Randolph, Dee Anne Kuhler, Elizabeth Early.

## Pi Omega Pi Attends National Convention

Five members of Alpha Chapter of Pi Omega Pi attended the national biennial convention of Pi Omega Pi at the Palmer House in Chicago during Christmas vacation. The Convention was held in

conjunction with the N-CBEA Convention.

Mrs. Joann Billington, past president of Alpha Chapter, addressed members of the group concerning problems of her first year of teaching business education in an area high school.

For members of Pi Omega Pi, a Christmas party was held in the home of Dr. and Mrs. Sprehe, sponsor of Alpha Chapter. Throughout the year Pi Omega Pi members participated in many social and business projects connected with the organization.

Selling Christmas package decorations was a project for Pi Omega Pi. Helping are (l-r) Harry Holderieath, Neta Richardson, Cheryl Hightower and Phyllis Domann.



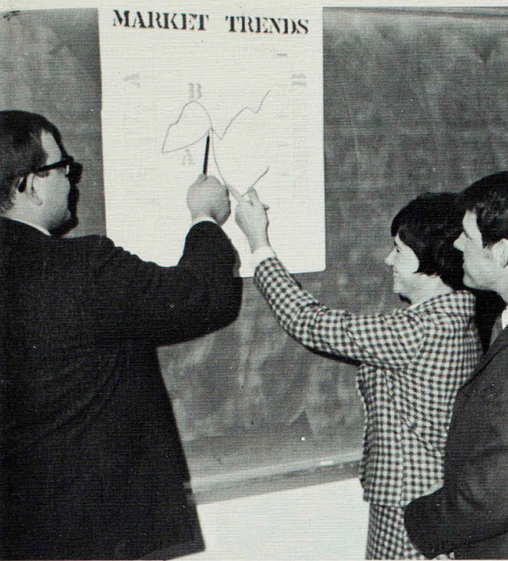

Business Administration club members discuss current market trends through chart information at a monthly meeting.

## New Club Organized In Business Division

Organized in the fall, 1966, Business Administration Club received their charter last spring.

Their various campus activities were: sponsoring Lynn Trisko, Homecoming Queen candidate; car washes and invited prominent speakers to talk at their weekly meetings.

Their annual spring banquet, held this spring emphasized their main idea: To familiarize each business student with the common working world.

Row 1: James Welsh, pres.; Randall Walston, vice pres.; Sharon Precht, sec.-treas.; Clyde LaRue, parliamentarian; David VonYeast, reporter; Lexie VonYeast, Winferd Durham, sponsor; Dr. Harold Mickelson, sponsor. Row 2: Arthur Thomas, Larry Deeker, Byron Smith, James Schueller, Dennis Duffield, Jerry Northcutt, Dennis Wallin, Loren Elston, Ron Stabler, Kenneth Burnham, Phil Hankamer, Carol Bridges, Rita Heiser. Row 3: Robert Hoover, Allan

Curtis, David Romberg, Sidney Fey, Robert Denison, William Spratt, Alan Wheeler, Carl Schmidt, Gene Swanson, John Campbell, Dale Branstetter, David Cannon, Michael Flanders. Row 4: Thomas McDowell, Mark Crawford, Frank Dalglish, Dennis Loehrer, Arnold Hoch, Robert Lindsay, David Kutzner, Bill Nicodemus, Oran Hutchison, Ed Hopkins, Glen Black, Robert Copithorne, Larry Rigdon, John Briscoe, John Arnold, William Anderson.





Row 1: Mary Binder, secretary; Edda N. Chang, Jean Philip, Paula Porter, vice-president; Zelma Dowell, Frances Nemoto, Busha Premarasme, Dr. Humberto Alvarez, sponsor. Row 2: Joe DeLuca,

Diana Lewis, Edward A. Olderich, president; Mary Wilkerson, treasurer; Kenneth Fleak.

## English Club Prompts Original Performances

Making up the past year's agenda of the English Club were readings and informal prose and poetry originals shared by student and faculty writers.

These presentations were a few of the many programs enjoyed by the club. The traditional afternoon tea for the faculty of the Language and Literature division was hosted in the Student Union Alumni Room on December 11 by the members.

Organizing interesting programs and creating additional activities for students who desired to further their enthusiasm for English outside of class was the primary goal of the English Club during 1968-69.

All student members of the English Club were enrolled as junior members in the National Council of teachers of English organized in December of 1963 under the direction of Dr. Loren Grissom. The English Club was open to all students, faculty, and staff members at the College.

Jim Thomas, of the English department, chats with a guest at the annual English club Christmas Tea.

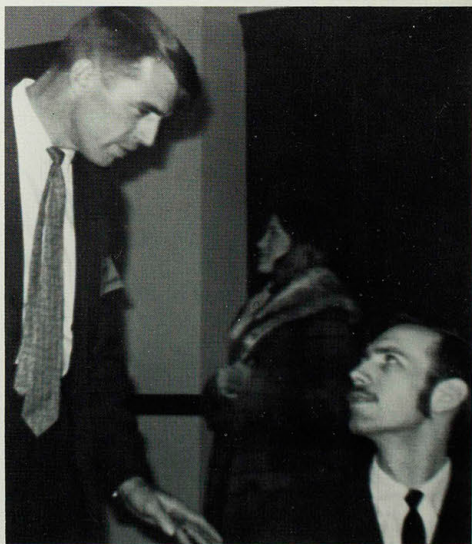

# Mexican Artist Visits Romance Language Club

Slides of Costa Rica, a Christmas "fiesta," and a Mexican artist who explained his works were enjoyed by the Spanish section of the Romance Language Club.

"El Club Espanol" was founded in 1962 as a professional organization with the primary purpose of stimulating an understanding of Spanish and Latin-American culture. A student does not have to be a Spanish major to benefit from these programs.

Emphasizing both technical work and cultural activities, the Spanish Club took an active part in providing training and rendering leadership towards stimulating and carrying out free conversation in Spanish.

Dr. Humberto Alvarez has been the advisor since the club was formed.



Sheila Caldwell uses language lab for study.

Row 1: Julie Lademann, pres.; Pam Abbadessa, vice pres.; Linda Hackmann, secy.; Erwin Neighbors, treas.; Shirley Watson, program chairman; Nancy Dykstra. Row 2: Robert Graves, Bonnie Wolverton, Jeanine Nill, Diane Lindenbusch, Ellen Small, Kaye Ditmars, Anne

Sanderson, Hubert Moore. Row 3: Lexanna Hines, Diana Gronewold, Carla Jackson, Roberta Peterson, Linda Nichols, Sheila Logston, Phyllis Scott. Row 4: Elliott Brody, Sandy Bartlett, Mary Wilhoit, Mary Binder, Shelby Kingsolver, Joyce Sevits, Noaleen Motter.





Ron Evans, Charlotte Sloan, Tom Rusert and Larry Fortney rehearse for Oral Interpreters program.

Row 1: Lee Moody, president; Marty Owens, vice president; Diana Gronewold, secretary; Vernon Jackson, treasurer; Kay Jackson, historian; Helen Mattice, historian; Dr. Elizabeth Worrell, sponsor. Row 2: Teresa Coy, Sandi Kincaid, Vicki Biggs, Lynda

## Oral Interps Present Campus Programs

Oral Interpreters participated in the Central Michigan University Invitational Festival, served as critics for the Forensic Festival in Mexico, Mo. presenting a readers theater production of "Lisa and David."

Programs for campus audiences and civic organizations included: **Three Questions** ("Who Am I This Time?" "Who Knows?" and "Have I Ever Lied To You?"). Other productions were "The Reluctant Dragon," "The Thirteen Clocks," **Alone on a Wide Wide Sea** ("A Rose for Emily" and "Lisa and David,") and the annual Christmas Program, **Malcontents Miif Merriment**.

Another activity added to the agenda was the collecting for Multiple Sclerosis. This will become a yearly project.

Dr. Elizabeth Worrell founded the Oral Interpreters November 21, 1958, with the purpose of sharing an enjoyment of literature with both public audiences and other members of the group. Services and activities have grown considerably, reflecting the growth on a nationwide basis, of the art form itself of presenting literature through oral performance.

Steele, Darwin Henderson, Dianne Snell, Teri Shandrew, Pat Trent, Carol Wilson, Sandra Jones, Susan Humphrey, Row 3: Jeanne Cullers, Tom Rusert, Ed Sick, Thelma House, Robert Alan Rose, Darrell Wheeler, Randy Petty, Sandi Pieper.





Row 1: Sherlie Crouch, Ellen Small, Sandi Pieper, Susan Koch. Row 2: Larry D. Fortney, president; Steve Rose, vice president; Kay Jackson, secretary and treasurer; Carol Ann Livesay, historian; Nola Neil, Kitty Cantrell, Lynda Steele, Helen Mattice, Judy Richards, O. J.

Merrell, staff; J. G. Severns, sponsor. Row 3: Frank Sladek, Gary Wornell, Mark Gold, Del Oliver, Lee Moody, Russ Becherer, Loren Klabs, Ed Stockwell, Don Shirkey, Howard Cox, Phillip Farris, Gary Strand, Tom Ballard, and Donald Erikstrup.

## College Players Display Stage Talents

In cooperation with the division of Fine Arts, five major theatre productions were presented during the year by the College Players. Showing a variety in technique and an adaptability to several forms of theatre, the College Players displayed their talents in Shakespeare's "As You Like It"; Beckett's absurd tragi-comedy, "Waiting For Godot"; Giroux's satirical fantasy, "The Madwoman of Chailot"; a recent Broadway thriller, "Wait Until Dark"; and the Strauss opera, "Fledermaus".

Six distinguished films of international acclaim

were made available to students and townspeople through the efforts of the Film Club which is sponsored by the College Players.

Besides performing on the stage, members of the College Players were also responsible for "behind the scene" work which included directing, lighting, costuming, make-up, set building and prop gathering.

Students representing all major fields of study on campus were members of the 1968-69 College Players.

Dress rehearsal is a part of good productions.





Row 1: Gary Burch, president; Shirley Watson, secretary; Lynn Badaracco, treasurer; Diana Schowe, reporter; Gary Henry, Jean Philip, Howard Terry, co-sponsor. Row 2: Connie Brewer, Cheryl Wilson, Edith Dawson, Linda Giltner, Sydne Kuhler, Edna Trump, Joyce Cain, Dee Anne Kuhler, Helen Cooper, Sherry Dykstra, Karen Harris, Joyce Klein, Joan Rohdy, Linda Gaus, Beverly Golston, Patty Jacobs, Beverly Jones, Cindy Williams. Row 3: Barbara Haskins, Mary Lou Behring, Janet Neill, Benita Wiesemann, Deborah Wilhoit, Linda Stude, Georgie McCurdy, Hilda Epperson,

Glenda Laurer, Mary Jane Engel, Diane Shields, Joan Hudgel, Janice Stephenson, Karen Wick, Sandra Moritz, Lavon Gilliland, Carla Harlow, Sheri Povendo, Phyllis Warden. Row 4: Linda Ordeltiede, Phillip Wilson, James Lorence, Ronald Baker, Mark Morgan, John Smith, Michael Dickerson, Larry Dale Jones, Art Muensterman, Jim Bowles, Gerald Hamilton, Harry Collett, Donald Dixon, Larry Dorrell, Ricky Edwards, Charles Haack, Roy Sandberg, Mary Wilhoit.

Panel discussions, lectures and various programs were included in the activities for the 235 SNEA members.

Dr. Howard Terry talks to the SNEA organization about their future teaching careers.





President Gary Burch presides over a monthly meeting of SNEA.

## Career Film Opens SNEA's Active Year

This year two-hundred and thirty collegians joined the Student National Education Association, a professional association for those students planning a teaching career.

**No Teacher Alone**, a film to help build professional solidarity and stimulate more active participation in organization work, was presented at the opening meeting in October.

Highlighting the 1968-69 SNEA season was Professor Anthony D'Souza, a visiting Fullbright scholar and educator from India, who lectured about his homeland's educational system in comparison to that of the United States. Professor D'Souza has traveled worldwide in his educational pursuit as a visiting scholar and provided an enlightening factor to our campus, classes, as well as SNEA.

As a professional education organization, there are chartered chapters in accredited colleges and universities throughout the country.

Row 1: Phyllis Sue Domann, Joyce Richardson, Betty Fletcher, Nancy Roesler, Jeana Shults, Claire Shreve, Dianne Mottet, Elizabeth Early, Bonnie Bohn. Row 2: Marilyn Davis, Linda Hackmann, Bernetta Phillips, Sharon Zeigler, Theresa Messina, Janice Jones, Janette Jones, Patricia Allen, Linda Conn, Sheila Schroeder, Barbara Bean, Linda McCoy, Teresa Boyd, Jackie Clow, Shirley Irwin, Beverly Miller, Shirley Crawford. Row 3: Kaye Ditmars, Janice Baxter, Beverly Nash, Carol Sawmiller, Brenda Anderson, Janet Thompson, Carolyn Riley, Dottie Wooten, Linda O'Neal, Murlene Wallace, Linda Nichols, Jane Watkins, Susan Bleigh, Rosanna Behle,

Ardith Spencer, Bonnie Wolverton, Linda Miller, Dianne Reinker. Row 4: Carlene Dunlap, Adell Newsom, Mary Cox, Carla Jackson, Judy Niemeyer, Beverly Seibert, Judith Davis, Carolyn Wells, Judith Galkowski, Julie Lademann, Beverly Myers, Jean Sojka, Julann Stickney, Betty McEwen, Livinnia Wiley, Helen Finley, Ruth Angel. Row 5: Gary Reneker, James Kirks, Frank Petersen, Dwight Hyle, Gary Strassen, Roy L. Swain, John Lutz, Loren Klabs, Erwin Neighbors, Edward Wilson, Art James, Jeffery Marker, Danny Wilford, Brian Anderson, Gary Spencer, Art Renstrom, Rick Elkin, Allan Dreyer.





Judy Schmidt instructs tots in the elementary steps of addition. Classroom work decorates the board.

Row 1: Janice Brammer, president; Susan Klump, vice president; Mary Olah, secretary; Sydne Kuhler, treasurer; Suzi Hatcher, historian-reporter; Grace McReynolds, sponsor; Teresa Boyd, Mary Beebout, Louise Harvey. Row 2: Linda Clair, Patricia Blecher, Jacquelyn Clow, Edith Dawson, Carlene Dunlap, Sharon Zeigler, Shirley Barnett, Darwin Henderson, Bernetta Phillips, Nancy Wilson, Janette Jones, Judy Harrison, Doris Varns, Beverly Miller, Adell Newsom, Sally Gheens. Row 3: Susan Eddy, Elizabeth Albus, Nancy Roesler, Linda Larson, Nancy Ashmead, Karen Longwith, Nancy Farmer, Elaine Suter, Pat Auld, Neoma Thompson, Joyce Cain, Linda Lauer, Sue Daugherty, Rhonda Stanek, Dianna Goodman, Jennifer Reed,

## Student Teaching Hints Benefit ACE Members

"Getting Acquainted" was the basis for the first meeting of the Association for Childhood Education with Dr. Grace McReynolds discussing the various aspects of the organization.

Guest speakers presented helpful hints for beginning teachers, securing teaching positions, creative teaching, teaching aids in the classroom, what to do to get the most benefit from student teaching, and foreign language teaching in elementary grades.

Highlighting the year was their Christmas party featuring children from the Kirksville elementary schools. Entertainment was provided by the Elementary Majors Chorus directed by Mrs. Claudine Terry.

This organization is primarily for persons majoring in elementary education.

Patricia Bates, Charlotte Mayer, Linda Wilhoit. Row 4: Carolyn Pepper, Susie Henderson, Lavon Gilliland, Laura Weitman, Beverly Nash, Sherrie Walker, Nancy Bryant, Linda Randell, Linda Hutchinson, Judy Schmidt, Brenda Anderson, Sandra Turner, Janice Stephenson, Victory Tucker, Rose Mary Allbee, Chris Hatala, Ronda Judd, Livinnia Wiley, Carol Sawmiller. Row 5: Sonya Stender, Marilyn Lampton, Patricia Lund, Phyllis Warden, Brenda Hinton, Linda Featherston, Nancy Bothe, Claire Sykes, Barbara Trost, Bill Morton, Kathryn Easley, Marilyn Luers, Linda Conn, Carol Mosher, Carolyn Riley, Pat Ebers, Mary Cook, Mary Lou Holdren, Patricia Parks.

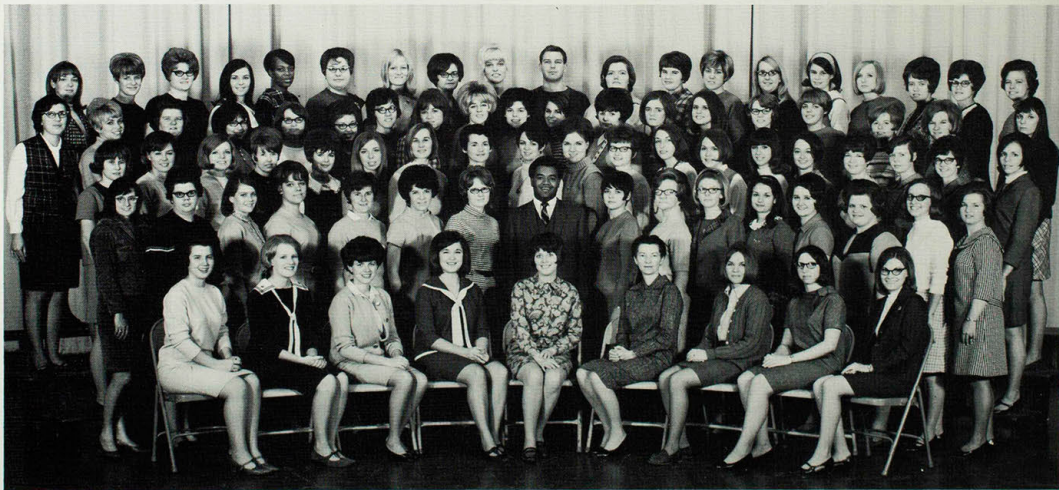



Row 1: Susan Bleigh, Debby Eiceman, Mary Emke, Merle Diane Matney, Claudia Clinton, Barbara Wedde, Joyce Lichte, Lou Ann Clark. Row 2: Lonny Morrow, president; Bruce McQuillen, vice-president; Lysle Bettis, secretary; Michael Smith, treasurer; Patricia Lecher, Priscilla Medley, Kathy Silvey, Kathy Batterson, Claire

Moore, Roy Sandberg, Betty McEwen, Dr. Jeffery Mitchell, sponsor. Row 3: Asa Witt, Charles Moore, Phillip Faris, Michael Conner, Jerry Collins, Annell Wayman, Don Minor, Jim Flanders, Charles C. Gray, Daron Greene, Walt Wilber, Frank Giurleo, Margaret Yee.

Youngsters are aided by SCEC member.



## Observations, Ideas High Points of SCEC

Highlighting the year of the Student Council for Exceptional Children was the attendance of the annual CEC Convention in Denver in April. Giving students an opportunity to discuss informally some of their observations or ideas concerning exceptional children is the primary purpose of SCEC.

"To give every child the opportunity to function to the maximum of his potential" is the goal of the members of the Student CEC. It is composed primarily of special education and psychology majors but is open to any student who is interested in the exceptional child.

SCEC is affiliated with the International Council for Exceptional Children. Members receive a monthly journal, **Exceptional Children** and are entitled to the privileges of regular CEC members.

Forming on the College campus three years ago, the membership has grown approximately 30% over last year's membership. Organization sponsors are Dr. Jeffery Mitchell and Mrs. Kathleen Cheronnier, members of the Special Education staff.



Row 1: Ann Schafer, social chairman; Linda Randell, reporter; Sandra Moritz, treasurer; Sharon Brakensiek, secretary; Becky Yates, second vice president; Cheryl Harlan, first vice president; Elizabeth Wilson, sponsor. Row 2: Vonda Jo Kraus, Ardith Spencer, Virginia Miccio, Kathy Wagner, Janice Livingston, Brenda Ballew, Ann Water, Brenda Berry, Sherlie Crouch, Argena Hutton, Carol Burrus, Elna Jones, Karen Yackley, LaDonna Brandau. Row 3: Marilyn Mote, Theresa Messina, Jeannine Truitt, Juanita Way, Patricia Noel, Dana Lee, Aubradella Thompson, Sue Jane Carroll, Sharon Jones,

Carol Freeman, Janice Baxter, Karen Lake, Marie Van Dorin. Row 4: Nancy Holman, Jacquelyn Roberts, Priscilla Wiley, Joyce Williams, Marjorie Hogenson, Gwenith Kells, Jeannine Jurgensen, Nancy Hancock, Carol Tadelksi, Carolyn May, Mary Morgan, Gwendolyn DeWitt, Teresa Bartow. Row 5: Joyce Pinson, Sharon Barnett, Glinda Crawford, Cathy Bothe, Charlene Leitman, Gayle Jay, Holly Deam, Margaret Eager, Linda Maxwell, Anita Morrow, Nancy Groves, Mary Anne Logue, Sydney Howe, Jeanne Sparlin.

Members decorate this tree with money cards for the children at the Diagnostic Clinic.

## Colhecon Club Year Begins With Luau

Activities of Colhecon included a get-acquainted luau for new members, attending the district and state M.H.E.A. meetings, professional and social programs. Other activities included constructing a Homecoming float, attending the State American Home Economics Meeting, and a spring banquet honoring senior members of the group.

Members of the College Home Economics club are active in local, state, and national affairs. The club was founded in 1912, and then reorganized under the name of Ellen H. Richards club in 1922. In 1951, the name Colhecon was adopted for this College's organization. The purpose of the club is to promote a professional attitude for future home economists.



# Honorary Art Members View Art Galleries

Activities of the Honorary Art Club began the year with the sale of mums for Homecoming. The club displayed pictures done by art students in the President's office and the office of the Dean throughout the year. Membership requirement for the club is a minimum of 7.5 hours in art, with no honor point requirement in art to be met.

On March 20 the group took a three-day trip to Chicago to view the art institutes and galleries of the Windy City. They also participated in the annual Fine Arts Festival held on NMSC campus each year.

The aims of the club include 1) developing an appreciation of the arts 2) giving students further opportunity to pursue some phase of work they are interested in, and to serve the campus activities in an artistic capacity when it is needed. Due to absence of its sponsor William Unger, in the spring, William Murray became the temporary sponsor.

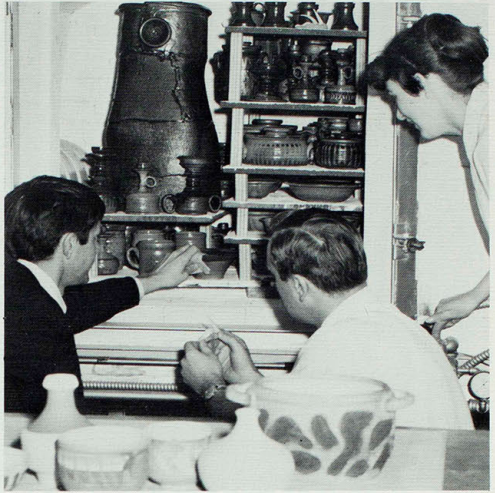

An art club member, works with a ceramics project in the Ceramic Studio, located in the basement of Adair House.

Row 1: Jim Peterson, president; Gloria Weyand, corresponding secretary; Janienne Donaldson, recording secretary; Janice Jones, treasurer; Leslie Guthrie, historian; Lonnie Pugh, sergeant-at-arms; William E. Unger, sponsor. Row 2: Gloria Sangeorge, Vicki Doubet, Nancy Hopper, Teresa Sandifer, Elaine Havrum, Kathy Montgomery, Goldie Gilbert, Sally Ellenberger, Elizabeth Halter, Claudia Minor. Row 3:

Mary M. Denton, Pam Robertson, Marsha Mills, Edna Trump, Ruth Bailey, Lynna B. Johns, Mark Volmert, Judy Bankson, Catherine Dickson, Wendy Herzberger, Carolyn Germain. Row 4: Mark Morgan, Gary Havrum, R. Paul Morris, Gary A. Hinze, Michael Spears, Michael Yager, John Christie, Dennis Zeigler.





Row 1: Abdool N. Hoosein, president; Madhat A. Ahmed, vice president; Paula Porter, secretary; Sui Ah-Hing, treasurer; Martha McClaskey, faculty sponsor; Frances McKinney, foreign student advisor. Row 2: Kao Pen-Ning Edoa N. Chang, Cheryl Christman, Chiraporn Suwanraks, Tida Nitipisanonta, Punthip Pankam, Nita Stanbuck, Barbara Faust, Becky Leamer, Bonnie

Brumm, Jamshid Eghbali, Danild A. Vinluan. Row 3: Steven Sewell, Ahmed Mahmoud, Kathy Collins, Gisela Becker, Krisna Suwanraks, Shahrokh Hoveydoi, Virginia Richey, Elsie T. Aga, Cheryl McNeil, Feridoon Bakhtiar, Manouchehr Saffar. Row 4: Venastid Sele, David Schneider, Dan Nielsen, Aureza Farnseedi, Darioush M. Afshar, Jeffery H. Marker, Karim Sadeghpour, Harish Pandya, Jerry Ozipko, Danny Wilford, Kuan-Chun Ou.

Abdool Hoosein, and Mrs. Martha McClaskey present Joe Burdman with a gift at the Christmas International banquet. Burdman hosts the banquet annually.



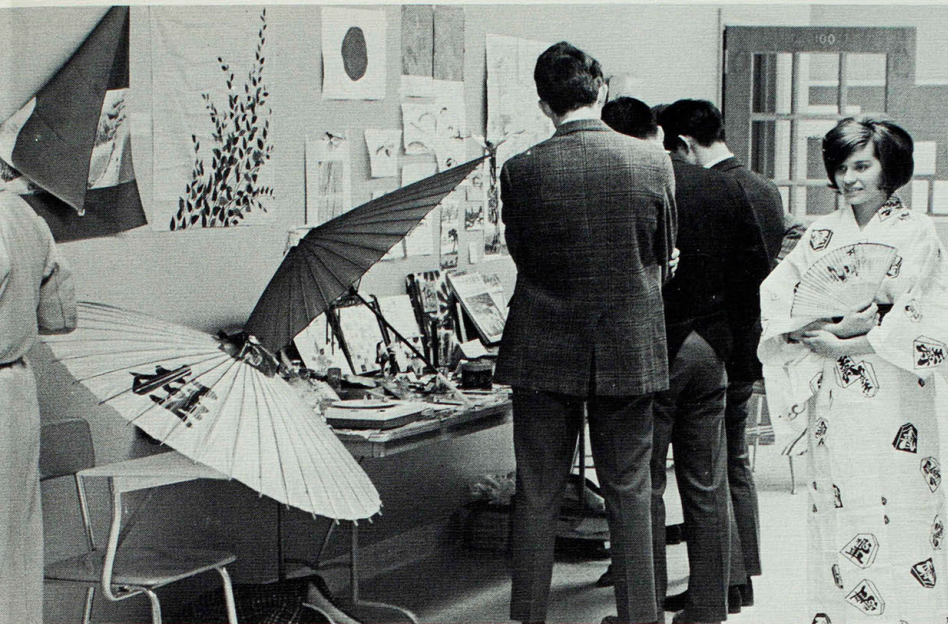

Members of the International club combined articles from their countries to exhibit for NMSC students. Approximately 22 countries were represented in the Violette display.

## Internationals Promote Campus Goodwill

Promoting good will and better understanding among nations are the basic aims of the International Club. Its members, both foreign students from 17 different countries and the United States citizens, enjoy sharing ideas and cultures from around the world.

Highlighting the club's academic year was the Christmas dinner given annually by Joe Burdman; International Christmas party; annual International

spring banquet; International variety show; and the Homecoming float.

Actively engaged in the many facets of cultural and social life on the College campus, the International students also spent a great deal of their time promoting world friendship and understanding among all students by sponsoring several special projects.



Warren Lee displays his collection of campaign buttons, walking cane, a watch fob, match box and a clock from several campaigns.

# Clyde Burch Lectures To Historical Group

Highlighting the past academic year for the Historical Society was a lecture given by Clyde Burch, delegate to the Democratic National Convention. The speech centered around his personal experiences in politics with an open discussion following the presentation.

Several lectures and programs were presented during the year which were open to the entire campus. Among these were slide presentations and personal views on the presidential election. The spring banquet in March was an important social event of the year.

Eugene N. Violette Chapter of the Historical Society was founded in November of 1906. Membership is open to any collegian or faculty member who wishes to associate with others who share interests in history or social science and who might enjoy the Society's special programs presented every month.

Row 1: John Lutz, president; Brian Wendelschaefter, vice president; Gary Henry, Jo Anne Delashmitt, Willa Cragen, Roger Demarest, Dale Cox, Row 2: Tom Whittaker, Linda Hackmann, Llenell Richardson, Linda Stevenson, Theola Davenport, Shirley Irwin, Joyce Pickering, Beverly Myers, Sherry Eitel, Joy Chaffee, Nancy Pieske, Linda McCoy, Ronald Baker. Row 3: Beverly Morgan, Bonnie Funk, Melvin O'Neal, Dr. David March, Ken Libby, Denny Creegan, Gary Burch, Richard Demarest, Beverly Seibert, Shirley Watson, Linda

Couchman. Row 4: Alan Bowling, Bob Mudrak, Richard Brimer, John Smith, Charles Netterich, Michael Lewton, Mark Morrow, John Caldwell, William Spain, Jr., Larry House, Brian Anderson, Kent Harshbarger, William Jones, Cason Boudreau. Row 5: Thomas Corbett, George Betz, Donald Dixon, Stephen Sanfilippo, Steven Schweizer, John Rugeberg, Michael Wilson, James Bowles, Lonnie Holder, Harish Pandya, Jeffery Marker, Roy Swain, Larry Dorrell, Richard Theriault, Dennis Brayton.





Row 1: Lance Wessling, president; James Maddex, vice president; Betty Wallingford, secretary; Rick Elkin, treasurer; Pat O'Rourke, program chairman; Cecil Robertson, sergeant-at-arms; Marvin Moots, advisor. Row 2: Patricia Allen, Thomas Linhardt, Steve Hilkwitz,

Phillip Duncan, Lui Tuitele, Jim Fiscus, John Daniels, Mark Krueger. Row 3: Harold Ornes, Glenn Edmondson, Richard Theriault, David Beatty, Art James, Loren Klahs, Charles Harland, Bob Maddex, David Stull.

## Y.E.S. Creates Interest, Investigation

Prejudging high school science fairs, giving science demonstrations, sponsoring the state Y.E.S. convention, and spring Academic Contest were among the activities of the Young Engineers and Scientists. These off-campus projects are hopefully creating scientific interest and investigation by Y.E.S. high school chapters.

The purpose of Y.E.S. on campus is to en-

courage research, student-student and student-faculty communication and scholarship in the field of science.

Young Engineers and Scientists' first collegiate chapter at the College was founded in 1967. Requirements for membership are active interest in science and the training of youths. A minimum of 2.0 grade average is required.

Science enthusiasts experiment with plants to see what new factors they can determine. Research is one objective that is encouraged by Y.E.S.





Row 1: Dean Kurtz, president; John Malvin, vice president; Brenda Wilkerson, secretary; Pam Simpson, social director; David Evans, treasurer; Nolan Schwada, parliamentarian. Row 2: Nancy Hyson, Kathy Lehnhoff, Sue Harris, Nancy Byrkit, Mary Stevenson, Jane Watkins, Linda Kueny, Barbara Martin, Sherry Wells, Cindi Clark, Bernadine Chaplin. Row 3: Cheryl Stewart, Elizabeth Payton, Olinda

Gastler, Lynne Wolf, Ida Lou Wells, Pat Clark, Carolyn Mack, R. Richardson, Stella Neill, Jenita Brown, Jan Simmons, Eileen Kee, Row 4: Mickey Keen, John Fusto, David Scheihing, David Montgomery, Terry Loose, John Shanks, Roger Bullock, Robert So, Jeff Piper.

Olinda Gastler, Aeolian Club member, receives the second annual Arthur Humphreys Memorial Scholarship in Music Education.



## Spring Banquet Ends Aeolian Club's Year

Some highlights of the year for Aeolian club were attendance of state meetings, a fall picnic, Christmas party, and the Southwest District Convention held at St. Louis. Members of the Club helped with the spring music festival, contest, summer band camp, and recitals. The spring banquet brought to a close the year's activities.

Aeolian club is the local chapter of the Student Music Educators National Conference with membership open to all students interested in music. Along with business meetings, the club conducted professional meetings consisting of programs dealing with music education.



MO Singers create Yuletide spirit with their Christmas selections.

## NEMOs Deliver Concerts Throughout State

Highlighting NEMO Singers activities for the year was a concert tour of Missouri high schools in early March. Performances were also held in conjunction with Parent's Day, Homecoming Queen Coronation and Senior Day.

Christmas Candlelight Concert was given in December and the annual spring concert capped the year's activities.

Originally a group of 25 students called the Capella Choir, the organization was started by

Dr. Barrett Stout in 1932. In 1946 the Acapella Choir became the Light Opera Singers and was reorganized in 1950 as a part of the College Band.

Dr. Stephen Hobson formed what became the present NEMO Singers in 1958. The group now numbers 60 of the most talented vocalists on campus. Clay Dawson is director of the choral group.

Row 1: Gloria Brown, Gloria Guinn, Janice Culbertson, Nancy Copenher, Janice Fridley, Jan Jones, Ida Lou Wells, Janet Peterson, Nancy Clifton, Sue Timm, Jane Watkins, Jenita Brown, Carol Wilson, Kathy Lehnhoff. Row 2: Pam Simpson, Debbie Duncan, Sally Jo Keller, Jean Bagby, Connie Blietnick, Pat Fridley, Ruth Richardson, Cheryl Richardson, Carolyn Mack, Sandra Pearson, Gloria Tedrow, Linda Shousk. Row 3: Cheryl Stubbs, Karladine Thurman, Pat

Clark, Stella Neill, Lee Moody, president; Steve Griffin, Jim Gingrich, vice-president; Loren Huthinson, John Gorham, Gary Strand, Diana Gronewold, Joyce Glaser, and Becky Howard. Row 4: William Gottman, John Campbell, Maurice Overlander, Johnnie Wood, Mike Daily, Robert Selser, Gregory Goodell, David Montgomery, Steve Primeau, Roger Bullock, Vincent Collet, Steve Hilton, Bruce McQuillen, Mickey Green, and Phil Hankammer.





Back Row: Douglas Anderson, Terry Wehrman, Jeff Piper, Sharon Addison, Kathy Harris, Jan Simmons. Front Row: Dave Evans, Sue Shirk, Sherry Wells, Sue Harris, Mary Stevenson, Elizabeth Payton.



Suzanne Robb, Drum Majorette

Row 1, Left to Right: Mary Stevenson, Dave Evans, Sherry Wells, Elna Beth Jones, Jan Simmons, Carol Sees, Terry Wehrman, Sue Harris. Row 2: Beverly Green, Nancy Byrkit, Pam Means, Sharon

Addison, Kathy Harris, Cindy Clark, Ellen Lavinder, Olinda Gastler, Janette Stoffa, Sue Shirk, Evelyn Daley, Suzanne Robb. Row 3: Bob Ault, Eileen Keefan, Mark Firks, Mike Farnsworth, Elizabeth

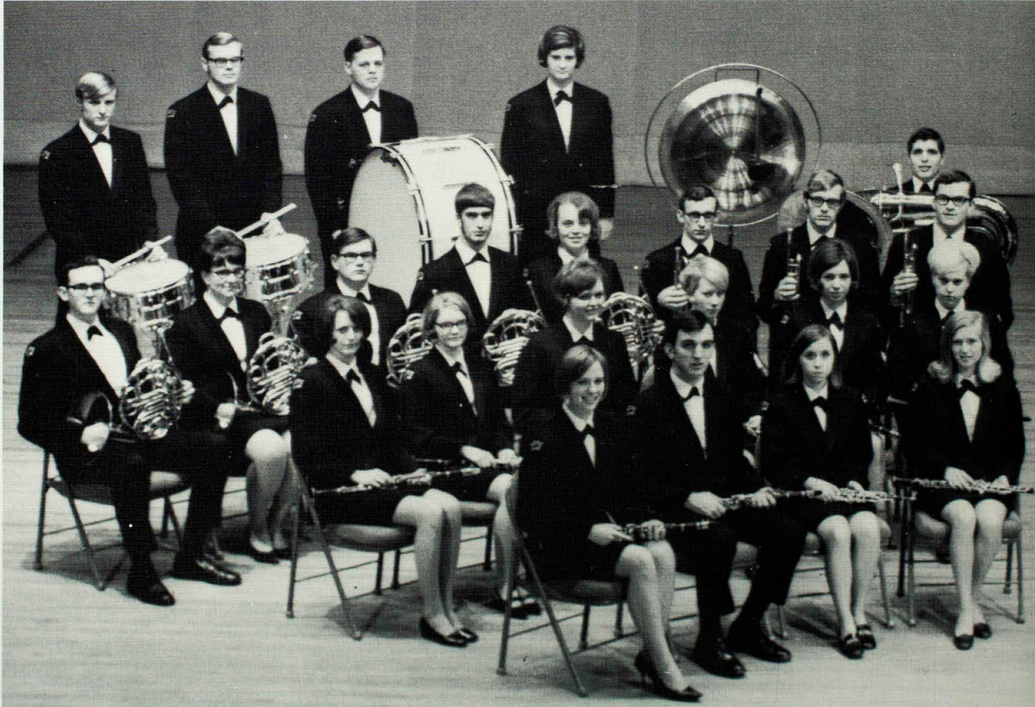



iz Paton and Terry Loose lead the College Band as officers.

ayton, Nolan Schwada, Dave Kallmeyer, Paul Craig, John Fuoto, John Shanks, John Malvin, Jeff Piper, Dean Kurtz, Debra Lambert, Paul Tracy, Linda Kueny, Charles Sharp. Row 4: William Stephens,

## College Band Tour Includes Eleven High Schools

Under the direction of Tom Duden, the College Band appeared before various audiences throughout the year.

The band entertained at half-times during the football season, implementing a new style of field precision called Patterns of Motion.

Winter quarter break saw the band touring eleven high schools in Northeast Missouri in four days; spring quarter was begun with the annual post-tour concert in the College Auditorium.

With the aid of graduate assistant, John Schwarz, the band culminated the year with a spring concert and the 1969 spring Commencement exercises.

Terry Loose, Dana Harris, Michele Brodeen, Melvin Bissey, John Behle, Douglas Anderson, Helen Ehardt, John Schwarz.



# Sinfonia Promotes School Enthusiasm

During the first year on the College campus, the Sinfonias of Upsilon Phi chapter of Phi Mu Alpha Sinfonia sponsored a music festival with outside dance bands, established a dance band on campus, and performed as a pep band at all home basketball games promoting enthusiasm and school spirit in their music. Sweaters were provided by the Student Council for the group.

Upsilon Phi was founded nationally on October 6, 1898, at the New England Conservatory of Music in Boston, Mass. From this beginning Sinfonia has grown into a professional music fraternity of 240 chapters. It was installed on the College campus May 18, 1968.

This international music fraternity has strived hard to carry forth the four basic purposes of the fraternity: (1) to advance the cause of music in America, (2) to foster the mutual welfare and brotherhood of students of music, (3) to develop the truest fraternal spirit among its members, (4) to encourage loyalty to the Alma Mater.

Any student with an active interest in music and who belongs to a campus music organization is eligible for membership.



Bob Selser presents Pete Fountain with an award.

Row 1: Robert Selser, president; John Malvin, vice president; Terry Loose, treasurer; Jeff Piper, secretary; Dr. Roger Cody, faculty advisor. Row 2: Dean Kurtz, historian; Jim Gingrich, John Shanks,

Loren Hutchinson, song leader. Row 3: David Evans, W. Ray Hazelrigg, Paul Craig, master-at-arms; Mike Farnsworth, Robert Soule, Roger Bullock, Nolan Schwada.





Row 1: Richard Weerts, Sharon Addison, Kathy Harris, Debra Lambert, Joan Woodford, Sandra Harrison, Judy Dissinger, Annetta Iuenfhausen, Nancy Byrkit, Evelyn Daley, Cindi Clark. Row 2:

Robert D. Ault, Mary Stevenson, Judy Schmidt, Wane Donnelly, Jim Miers, Carl Schmidt, David Evans, Allan Curtis, Olinda Gastler, Rosalee Pickard, James DeVore.



Row 1: Harold Copenhaver, Elizabeth Payton, Mike Farnsworth, Robert Ault, Mark Firks, Sam Urfer, Linda Kuery, W. Ray Hazel-

rigg, Terry Loose (standing), Janis Hawkins, Nolan Schwada, Dean Kurtz, John R. Malvin, Jeff Piper.

## Concerts Open Clarinet and Brass Choir Year

Activities got under way for the Clarinet and Brass Choirs when they presented a joint concert in Baldwin Hall. During the Thanksgiving holiday, the choirs toured various high schools in Northeast Missouri.

Later in the year, several schools in the St. Louis area enjoyed the joint efforts of the choirs. The Clarinet Choir joined the University of Illinois choir in a joint spring concert on campus.

Now in its tenth year of development, the Clarinet Choir has grown to 25 members with approximately 65 percent of the members as non-music

majors. The Brass Choir, composed of 14 members, is in its fourth year of development. Nearly all the Brass members are music majors. Both groups are highly selected and are comprised of the top brass and clarinet players on campus.

By playing in smaller ensembles, it helps to develop the individual performer. Each choir is yet another medium of musical expression with a different sound than a band or symphony orchestra.

Under the direction of Dr. Richard Weerts and Dr. Harold Copenhaver, the Clarinet and Brass Choirs have performed on television and radio.



Row 1: Jerry Ozipko, concertmaster; Cheri Black, Bonnie Wolverton, Barbara Martin, Lynne Wolfe, Elizabeth Topper, Helen Fitzsimmons, Robert Mason. Row 2: Linda Overton, Jack Ranney, Janet George,

Frederic Kirchberger, Terry Wehrman, Nancy Bulick, Janet Simmons, Mary Beth Fleming, Sherry Wells, Elna Beth Jones, Faye Roberts, Stanley Kolkmeier, Dorothy Richardson, Marcia Lushbaugh. Row 3:

Jerry Ozipko rehearsing on the violin, graduate assistant.





Mary Stevenson, Dave Evans, Marvis Rinehart, Lynna Rusch Mower. Row 4: Robert Soule, John Malvin, Elizabeth Payton, Robert Ault, Mike Farnsworth, Eileen Keegan, Roger Cody, Ray Hazelrigg, Linda

Kueny, Cheryl Simmons Miller, Steve Miller. Standing: William Fitzsimmons, conductor; Robert Simiele, Terry Loose, and John Schwarz.

## Tchaikovsky's Works Presented By Orchestra

Concerts and programs were performed by the College Symphony Orchestra for students and faculty throughout the year.

Constituting the fall program was "Symphony No. 5 (The New World)" by Anton Dvorak, "The Overture to the School for Scandal" by Samuel Barber, and the first movement of the Tchaikovsky "Violin Concerto," played by Jerry Ozipko.

Featuring soloists Jeff Piper, John Malvin, Sherry Wells, Mike Farnsworth, Dave Evans, Marvis Rinehart, Cheri Black, Janet Simmons, Carolyn Mack, Jerry Ozipko, Lynna Mower, Sally Mueller,

and Barbara Brown in works by Boch, Vivaldi, Mozart, Tchaikovsky, Rachmaninoff, Cilea, and Puccini made up the Annual Concerto Concert.

During the spring quarter the orchestra presented an alumnus, Jack Ranny, playing the Saint-Saens "Introduction and Rondo Capriccioso" for violin and orchestra, and the Concerto Grosso No. 1, by Ernest Block.

Under the direction of William Fitzsimmons, the Orchestra assisted in the production of the opera "Die Fledermaus," by Richard Strauss and performed The Messiah by Handel during Christmas.



Row 1: Barbara Martin, Joyce Gilkerson, Judy Harrison, Linda Clair, Linda Wilhoit and Mrs. Claudine Terry, director. Row 2: Linda Lauer, Lynn Barrier, Janice Brammer, Ruth Gabel, Mary

Olah, Patricia Bates, Sydne Kuhler and Joy Adam. Row 3: Susan Klump, Marilyn Lampton, Nancy Bothe, Meoma Thompson, Janet Wulf, Sandra Potosky, Peg Mittler and Denna Swan.

## Elementary Chorus Makes Appearance

Throughout the year members of the Elementary Majors Chorus strived to learn more about music and music techniques on the elementary level.

The chorus made several personal appearances

during the year including the Annual Faculty-Student Christmas tea.

Developing choral techniques, increasing sight reading ability and providing repertoire appropriate for elementary schools and college women's groups were the primary aims of the Elementary Majors Chorus for the past year. Application and hard work by the members gained them a great deal of practical experience which they will find useful in their futures as elementary majors.

Under the direction of Mrs. Claudine Terry, the Elementary Majors Chorus practices for one of several public appearances that they make throughout the year.





Practicing methods of charting occupy part of the time of these student nurses.

## Student Nurses Aid Community Projects

Working in the nurseries of the Methodist and Assembly of God Churches; providing help and assistance to the Bloodmobile were service projects participated in by the Student Nurses Association.

Several members toured hospitals and the Mayo Clinic in Rochester, Minnesota. Jo Nell Tucker represented the local association at the State "Student Nurse of the Year" contest in Jefferson City.

Business meetings were highlighted by various speakers and informative movies.

Row 1: Janet Zenta, 1st vice-president; Dennis Steele, treas.; Carolene Anderson, 2nd vice-pres.; Mary Benson, rec. secy.; Sandra Batham, corr. secy.; and Evelyn Ball, historian. Row 2: Janet Vincent, Gaye Guaranto, Shailene Henkle, Karna Kruckenberg, Cheryl Morrell, Andrea Smith, Carolyn Mathis, Joneane Smith, Linda Davis, Roberta Shreffler, Alice McEwen and Naomi Spinelli. Row 3: Gail Hanington, Rita Cottom, Jean Carter, Loretta Cole, Peggy Martin, Joyce

Ingram, Linda Odell, Nettie McCoy and Lola McCoy. Row 4: Patricia Burch, Phyllis Adrian, Virginia Kirk, Carol Eitel, Pat Fridley, Mary Wells, Wilma Hume, Ann Begeman, Mary Tophinke and Debby Graff. Row 5: Janet Sagaser, Karen Shreffler, Annalee Sullivan, Betty Wallingford, Cheryl Skow, Sherry Bertelsen, Rae Reece and Sherry Calvert.



# Psychologists in Second Year

Beginning its second year on campus, the Psychology club initiated, promoted, facilitated and supplemented an integrated working knowledge and understanding of some of the principles of the interrelated fields of psychology.

Field trips and guest speakers as well as individual member presentations were main activities of the club.

Psychology club aims during the year were to foster the clarification and exchange of ideas and creativity of its members and offer fellowship to those having a professional, intellectual interest in psychology.



James Preston, member of psychology department, speaks to club members at one of the monthly meetings.

Row 1: Don Shirkey, co-chairman; David Murray, co-chairman; Rachel Lindroth, secretary; Linda Boland, historian-recorder; Barbara Faust, Diane Buxman, Joan Broughton, and David Swenson,

sponsor. Row 2: David Willets, Charles Horstmeier, Robert H. Stifey, Loren Klahs, John Shanks, James Fugate, Phil Hankammer.



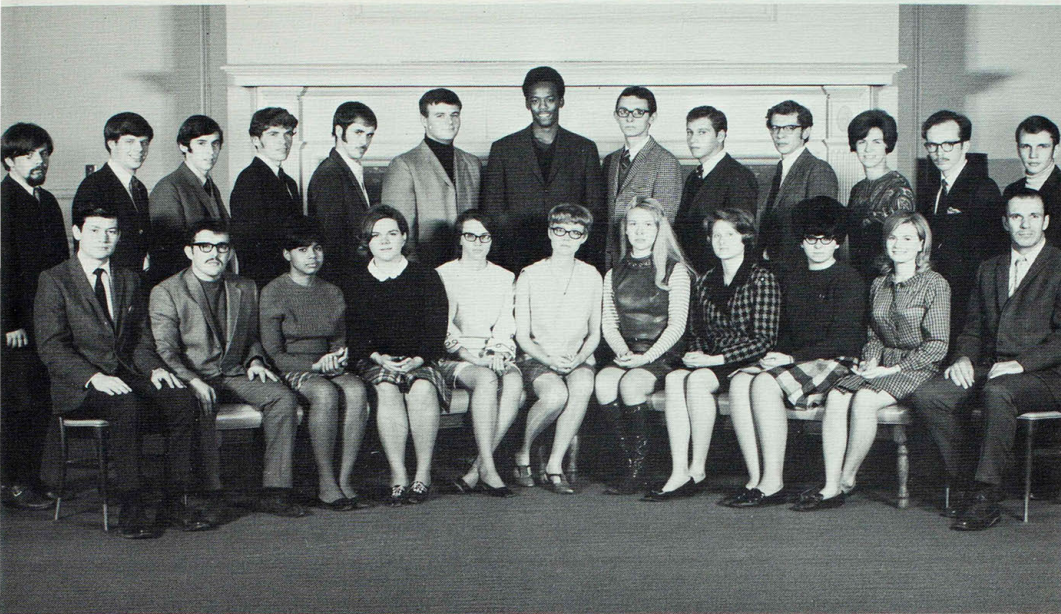

Row 1: Larry D. Dorrell, co-chairman; Mitchell D. Lockett, co-chairman; Carol A. Weir, June Helton, Elizabeth Goeke, Janet Joaleen Motter, Billye Ann Clough, Linda Hackmann, and Henry Smits, sponsor. Row 2: John Trompler, Bob Cecil, Rob Jackson,

Jim Cook, Richard Harper, Don Shirkey, Claude Miller Wilson, Randall Hill, Dennis Steele, Del Oliver, Shirley Watson, Mark Whiteside, and Paul Tracy.

## Lockett Heads Philosophy Club

Discussions ranging from religion to the moral code of today's youth were presented by members of the Philosophy club during the year.

Mitch Lockett, chairman, led the group in its second year on campus. Henry Smits, Social Science, was faculty advisor.

The purpose of the Philosophy club is to bring together views of different disciplines to discover differences and similarities. The programming was designed to encourage membership from many students in diversified fields.

Carol Weir, member of the Philosophy club, speaks to the students on her philosophical views.





Row 1: Jan Galey, pres.; Robert Moore, vice pres.; Jack Johnston, Glenn Fast, Patricia Dominacki, Carol McDaniel, Cynthia Suter, Karladine Thurman, Larry Dorrell. Row 2: Danny Dorsey, Jim

Cook, Roger Moore, Glenn Edmondson, Gerald Hamilton, Gary Hollenberg, Randall Hill, Stephen Sanfilippo, Dennis Brayton, Jerry Northcutt, Steve Hilkowitz, Bill Hays, Ric Constance.

Steve Wilcox and Randy Hill were two pre-law members competing in the College Campus Bowl.

## Pre-Law Club Works With Bar Association

Each quarter the Pre-Law club brought several notable speakers in diverse fields of law to the campus. Those fields represented this year were: juvenile delinquency, criminal, corporate, international, penology, criminal etiology, and the court system. Members also attended judicial trials in Adair County.

Providing an opportunity for the Pre-Law club to work with the Bar Association was the annual banquet to commemorate National Law Day. The banquet culminated a successful year.

Sponsored by Clyde Burch, faculty member and College attorney, the club completed its second year as a chartered campus organization. "To provide prospective attorneys and other interested students of the College with an organization through which they can acquire knowledge pertinent to the law and/or the preparation and subsequent practice of the legal profession" is the purpose of the organization.





Pre-Osteopathic students view and study skull and skeleton bones preparing themselves for study possibly at K.C.O.S. Guest lecturers often present valuable information to these future doctors.

## Medicine Developments Interests Pre-Osteopaths

Human anatomy demonstrations at the Kirksville College of Osteopathy and Surgery, lectures by visiting professional men and a series of movies were among the activities of the Pre-Osteopathic Club.

Informing members about any new develop-

Row 1: Mike Ritze, John Sparks, Paul Thompson, Jr., David Fox, John Kauzlarich. Row 2: Robert Lee Jackson, pres.; Robert Luker, vice pres.; Nancy Lank, secy-treas.; Jennie Guffey, corresponding secy.; Bill Kirmes, Jim Waggener, David Bean, Paul Maas, Ted Cox,

ments in the field of medicine and distributing free of charge **The D. O.**, a magazine for osteopathic physicians, were also functions performed by the Club.

Social programs of the Club included the fall and spring picnics and the annual Christmas banquet. Several members were engaged in activities sponsored by the fraternities at K.C.O.S.

Providing new ways to prepare its members for their responsibilities as potential physicians is the primary purpose of this Club.

Jesse Howard, Jr., John Black, sponsor. Row 3: James Shanks, John Eller, James DeYarman, Harold Ornes, Dennis Brennan, Lynn Zechman, Gary Lease, John Kirkowski, Michael Vranich, Rod Lentz, George Drake, David Todd, Earl Miller, Stephen Holt.





Row 1: Susan Cattle, president; Jeanne Dwyer, vice president; Linda O'Neal, secretary; Nancy Lammert, treasurer; Susie Myers, historian; Julann Stickney, Evelyn Clarke, Mary Margaret Estes, sponsor. Row 2: Vicki Patryla, Marjorie Bailey, Jane Decke, Nancy Sloggett, Beth Thurman, Carolyn Slokosky, Dorothy Almond, Pat Wise, Deitra Rouse, Karen Seroka, Mary Ann Robertson. Row 3: Gail Bahaglia, Donna Battaglia, Julia Hutchinson, Elizabeth Fedak, Pamela Dwyer, Diane McDermott, Sandy Dwyer, Anne Jerome, Marsha Sommers, Barbara Haskins, Sheri Povendo, Carla Harlow, Debby Dunn, Susie

Billups, Maxine Broxey. Row 4: Ruth Ann Conlee, Linda Hartley, Jeanne Barta, Margie Waters, Claire Glover, Lois Sangster, Jane Paisley, Jeanne Dutemple, Fran Caldwell, Dianne Mottet, Linda Ward, Beverly Rubey, Celeste Knierim, Billie Norman, Nancy Clifton, Judy Niemyer. Row 5: Derry Jones, Deborah Brammer, Reeta Utley, Deborah St. Clair, Suzanne Stroker, Marcia Elliott, Carol Oshner, Judy Twillman, Jean Wehmeyer, Mary McClintock, Judith Galkowski, Patty Good, Lois Toedeusch, Marcia Mossbarger, Lois Neighbors, Sherry Fletcher, Martha Meek.

## Campus Projects Keeps PEM Club Active

Physical Education Majors Club began their activities program for the year by attending a demonstration lecture at Kirksville College of Osteopathy.

Throughout the year, P.E.M. remained active with special campus projects which included discussions of company opportunities and experience films in the field of physical education, the annual Christmas party and chili supper; also several outstanding guest lecturers on physical fitness and other

vital topics such as "Mental Retardation: Implications in Physical Education" and "Comparison of Two Levels in Physical Education: Secondary and Elementary."

Activities for the year came to a close for P.E.M. Club with the election of new officers for the coming year and the announcement of the recipient of the Sheryl Fullerton Grim Memorial scholarship.

PEM club members sample refreshments at their annual Christmas party in Pershing Arena. Participation in volleyball games highlighted the evening's activities.

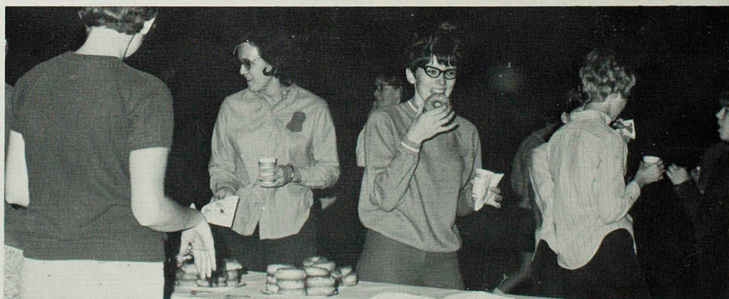



WRA member aims for the bulls eye during one of many club sponsored Sports Days.

## Extramural Teams Play Area Colleges

Several Sports Days were arranged by members of the Women's Recreation Association throughout the past year. One of the highlights was the invitation of basketball teams from Iowa, Illinois, and Missouri by the WRA to participate in their annual basketball sports day.

WRA sponsored the extramural teams which played several teams from other colleges in the area. These events included field hockey, which compiled a 4-0 record, and basketball and softball teams.

Also held this year was an orientation picnic and a Christmas party; climaxing the year was the spring banquet, at which time awards were presented to intramural winners and new officers were installed.

Goals of the WRA are to provide an opportunity for all women students of the College to participate in variety of sports, dance and recreational activities.

Row 1: Julann Stickney, president; Beverly Rubey, vice president; Betty Good, secretary; Elizabeth Fedak, treasurer; Deborah St. Clair, historian; Nancy Lammert, Fran McCormick, Jeanne Dwyer, Donna Smith, Martha Spath, sponsor. Row 2: Gail Battaglia, Donna Battaglia, Marjorie Bailey, Julia Hutchinson, Debby Dunn, Sheri Pondo, Carla Harlow, Susie Billups, Pam Edwards, Margie Waters, Susan Williams, Mary Ann Robertson, Pat Wise, Deitra Rouse, Karen Roka, Vicki Patryla, Maxine Broxey. Row 3: Pam Norman, Mary Lou Behring, Jeanne Barta, Marsha Sommers, Celeste Knierim, Anne Rome, Joyce Klein, Carolyn Slokosky, Beth Thurman, Nancy Giffon, Billie Norman, Evelyn Clarke, Lois Neighbors, Barbara Perkins, Sandy Dwyer, Ruth Ann Conlee, Deborah Brammer, Susie

Myers, Kathy Ifland, Linda Hartley. Row 4: Linda Ward, Nancy Sloggett, Pamela Mestemacher, Derry Jones, Susan Cattle, Lois Sangster, Nancy Tague, Dianne Mottet, Jane Paisley, Judith Galkowski, Betty Lugerig, Shirley Poertner, Roberta Jesse, Diane McDermott, Martha Meek, Sharlene Henkle, Pamela Dwyer, Judy Niemeyer, Pauline Carter. Row 5: Reeta Utley, Suzanne Stroker, Marcia Elliott, Gloria Tedrow, Norma Hartley, Carol Oshner, Lorraine Weede, Cathy Brennecke, Judy Twillman, Linda O'Neal, Mary Jo McClintock, Jean Wehmeyer, Janette Stoffa, Michele Brodeen, Ann Begeman, Lois Toedebusch, Nancy Slemmons, Hope Rooker, Kathryn Pirnat, Jeanne Dutemple, Susan Stephenson.





Row 1: Judy Twillman, president; Teri Shandrew, vice president; Jeanne Taylor, secretary; Derry Jones, treasurer; Karen Schneider, historian; Lynda Hutcherson, captain; Sheri Povendo, captain. Row

2: Karen Seroka, Karen Thomas, Jan Seals, Nancy Copenhaver, Judy Randolph, Marcia Mossbarger, Ronda Judd, Debby Dunn.

## New Outfits Clad K-Dette Marchers

Lively dance routines and snappy precision marches provided a prodigious amount of entertainment for spectators during halftime shows at various athletic contests during the year.

Homecoming parade brought the K-Dettes out for their first appearance. As the Bulldog basketball team took to the hardwood, so did the K-Dettes as they presented their first indoor routine at halftime of the initial basketball contest. Several more ap-

pearances by the all-girl drill group were made throughout the basketball season.

New uniforms were acquired for the K-Dettes with the help of Dean Boucher, the Student Council and the Athletic department.

Under the sponsorship of Al Srnka, with student direction from Sheri Povendo and Lynda Hutcherson, the K-Dettes practiced several hours a week.

K-Dettes chorus line "show-off" for basketball half-time entertainment in Pershing Arena with their kicking routine.



# K-Club Promotes Complete Overhaul

Northeast Missouri State College Varsity club was the new name bestowed upon the campus letterman's organization formally known as K-Club. Under the direction of Steve Garrett, President, the organization experienced a complete overhaul that has greatly enhanced the club allowing it to rank as equal to any other in the Missouri Intercollegiate Athletic Association.

Not only was the name new, but there was also a new emblem decided upon that will begin to appear next fall. Instead of the "K" there will be an "M" with NE and STATE appearing on it.

Men of Varsity club have moved into a role of upholding the Bulldog spirit, both on and off the athletic field as shown in the many areas of academics and activities that they participate in. Among these were dances held after the basketball games, and they also sponsored the large all-sports banner displayed on the east wall of Pershing Arena. To provide funds for the R. E. Valentine Memorial Scholarship, Varsity club held their annual candy sale.



Steve Garrett and Dave Romberg, past and present recipients respectively of the R. E. Valentine Scholarship, compare notes.

Row 1: Steve Garrett, president; Jerry Meyer, vice president; Ken Crooks, treasurer; Ron Sterchi, corresponding secretary; Mike McEron, recording secretary; Mark Hayes, sergeant-at-arms. Row 2: Richard Stallins, Mark Leslie, Ken Libby, Jerry Lybarger, Mike Holan, Larry Hammerbacher, Mike Brake, Bill Hess, Mel McKie, Art Marin, Lloyd Wiese, David Romberg, Jeffery Marker. Row 3: Gary Watts, Bob Miller, Keith Allen, Luke Hotte, Ken Bebermeyer,

Larry Crooks, Pete Cirrintano, John Suell, Dave Niemeyer, Frank J. Wagner, Mike Delehaunty, Gary Derby, Mike Gilbert, Dean Schulenberg. Row 4: Garry Boyd, Ron Belew, John Bringer, George Armstrong, Ken Parker, Ron Lillquist, Paul Ozug, Dan O'Connell, Terry Weis, Tom Logan, Rick Morgan, Claude M. Wilson, Phil Wormsley, Ron Selkirk, Jim Arico.

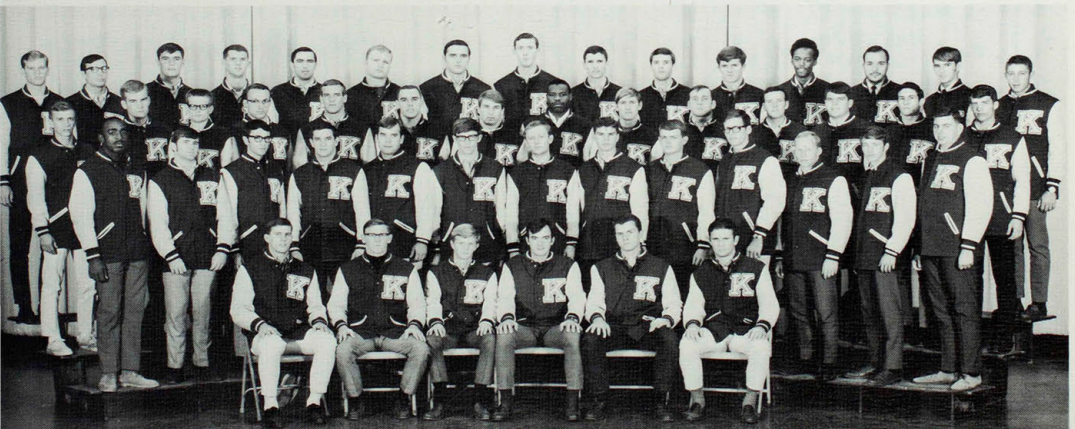

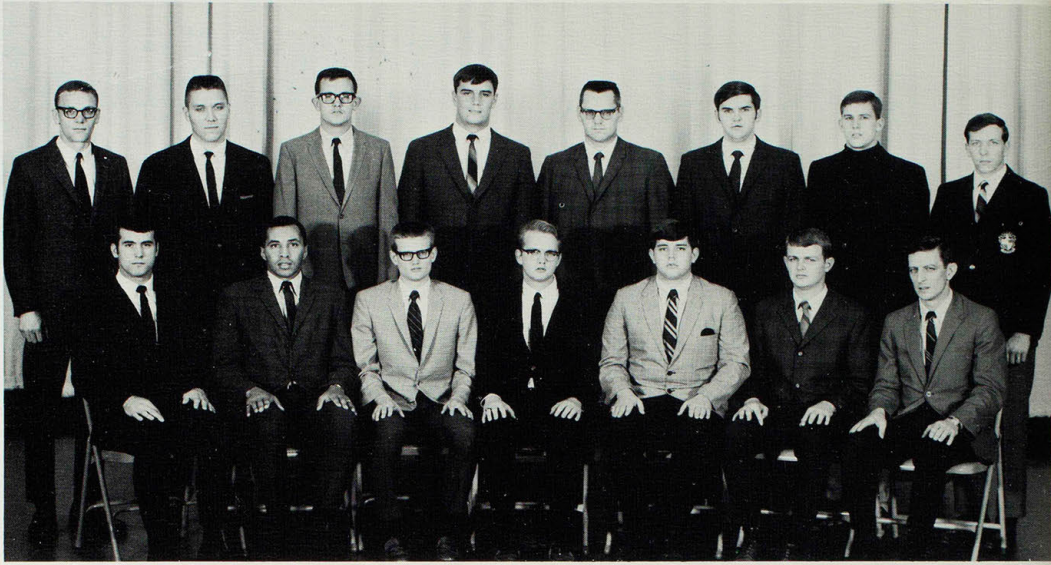

Row 1: Kenneth Wells, president; Fontaine Piper, secretary; Keith Allen, treasurer; Garry Dunn, councilman; Frank Petersen, Mel McKie, Larry Boleach, advisor. Row 2: Douglas McLaughlin, Gary

Ireland, Ronnie Hopson, John Bringer, Melvin Kelly, John Szofran, Steve Garrett, Lynn Morrell.

## Men's Phys. Ed. Club Acquires Microfilm

As a service to the school, the Men's Physical Education Club has purchased, on microfilm, the past ten years of the periodical, "Scholastic Coach." This microfilm was placed in Pickler Memorial Library for the use of the entire school.

In its second year of operation, the club continues to provide service to the campus. The club has assisted in pre-registration activities, and has also assisted in collecting tickets at the football and basketball games.

Service to the College and the development of professionalism, leadership, and scholarship in physical education is the primary function of the Men's Physical Education Club.

Ken Wells, president, presents George Hartje with a check to be used for microfilming of P.E. materials.



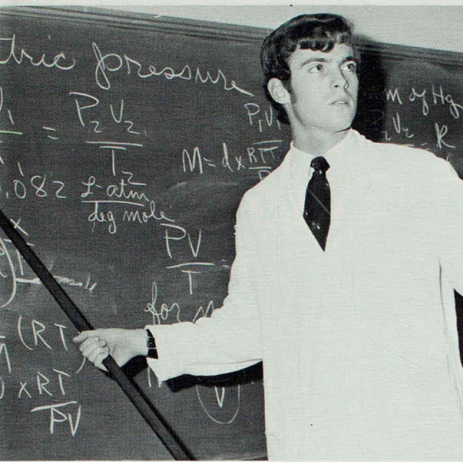

Will Selser, student, presents a program of scientific interest at Sigma Zeta meeting.

## Science Programs on Sigma Zeta Agenda

Major activities of Sigma Zeta were monthly meetings with program presentations in various fields of scientific interest. The year's activities ended with the annual spring banquet given in honor of the newly initiated members.

Delta Chapter of Sigma Zeta is the national honorary science and math society on campus. Active membership is open to junior and senior science or math majors who have maintained a high honor point ratio. Associate membership is extended to freshmen and sophomore students who have the potential of attaining active membership requirements.

Objectives of the organization are to encourage continuing advancements in the fields of science and mathematics, to promote and recognize scholastic achievement, and to foster friendly social activities.

Row 1: Phyllis Bishop, president; Lance Wessling, vice president; Dale Mason, secretary; John Behle, treasurer; Joseph Yager, Robert

Peavler, Eugene Smith, sponsor. Row 2: Robert Lee Jackson, Will Selser, David Bondurant, Kerry Coin.





Row 1: Bill Reed, president; Gary Bowers, vice president; Wayne Dillinger, treasurer; Anthony Giordano, Jr., secretary; John Eggleston, sergeant-at-arms; Alfred Maxfield, reporter; Duane Cole, sponsor. Row 2: Kendall Sevits, Keumas Abdieh, Ben March, John Fry, Ray Cook, Larry Pullins, Charles Garris, B. J. Bonta, Steven Lowenberg, Richard Floyd, Richard Pulse, Robert Michael, Terry Smith. Row 3: Gary Reneker, Dean Tipton, David Gilman, Ken Dudley,

Don Lay, Earnest Webber, Carol Stone, Larry Johnson, Robert Monteith, Kenneth Wilson, David Moore, Ned Newkirk, Charles Claggett, Cameron Foerster. Row 4: Rich Cooper, Vance Myers, Ron Frenzen, Dave Lademann, George Neff, John Starr, Bernie Loft, William Russell, Paul Craig, Barry Cole, Kevin Woods, Frank Layland, James Maddex, Danny Griesbaum.

Industrial Arts club members meet regularly for business and special program sessions.

## I.A. Club Receives First Place Trophy

Highlighting the year's activities for the Industrial Arts club was winning the first place trophy in the mechanical division of the Homecoming parade. This trophy has been awarded to the club for the past several years.

Planned trips to industrial sites and fund-raising programs expressed the earnest willingness of each member to fulfill his part in the organization.

Ideas are pooled yearly for constructive development of the Industrial Arts Division. The main objective of the club is to create interest in the field of Industrial Arts for its majors and minors. It is classified as a professional and social organization which has completed 28 years on the College campus.

There were fifty-seven members in the club this past year; each had to have a minimum of 2.5 in his major field of study and a 2.2 overall honor point ratio to qualify as a member.



# Agriculture Club Assists in Contests

During the year, the Agriculture club toured the United States Dept. of Agriculture Experiment Station near Peoria and the Caterpillar, Red Brand Fence Company, and the Purina Research Laboratories in St. Louis. Other facilities which are involved in the utilization of small grains were also toured.

Miss Brenda Chancellor, freshman from Rutledge, Missouri, was sponsored as the club's candidate for the American Royal.

Assistance was provided in the judging of the district F.F.A. contests for the Northeast Missouri high schools. Qualified contestants went on to state competition.

In November, 40 new initiates were welcomed into the club, thus raising the active membership to 65.

Terminating the year was the annual picnic at Thousand Hills State Park honoring graduating seniors.

The Agriculture club is a professional-social organization dedicated to the purpose of increasing interest in various fields of agriculture.



Several of the Agriculture club's 40 new members undergo the trying circumstances of initiation.

Row 1: Tom Jesaites, president; Randall Lary, vice president; Judy Brown, secretary; Terry Little, treasurer; Tony Yates, reporter; Phil Stryker, sponsor. Row 2: Steve Triplett, Jerry Hayes, Kenny Bollet, Alan Rutherford, Randall Sowka, Wayne Rodgers, Bruce Moore, Rayburn Snell, Jerry Quigley, Ron Lary, Lawrence Clark. Row 3: Luke Hotte, Stephen Tudeen, Dale Wilburn, Jim O'Hair, Robert Wendt, Richard Rutherford, Sam Urfer, Philip Ogle, Donald

Burrus, Stan Boyd. Row 4: Darioush Afshar, Stanley Casady, Steve Whipple, Jim Gingrich, Ernest Thompson, Ruel Way, Jr., Doug Peterson, Kriss McLain, Kerry Conrad, Dwight Hyle, Gary Peterson, Greg James. Row 5: Allen Wilson, Paul Triplett, Glen Black, Adam Marshall, Jr., Harry Christofferson, Micky Martin, Alan Petefish, John Slaton, Danny Walker, Rande Bryan, Larry O'Bryan, Bob Hrstka.

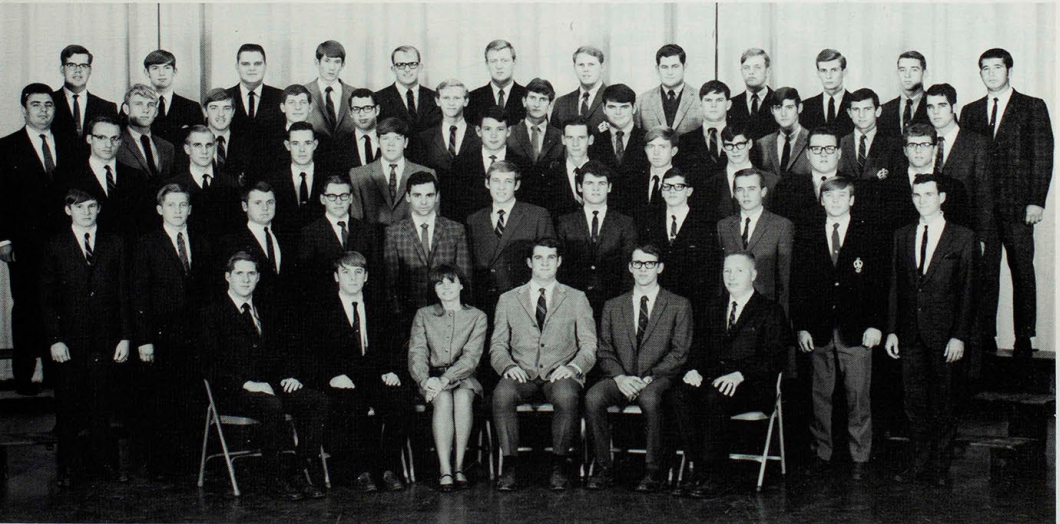



Row 1: Ronald A. Giltner, president; Paul B. McCray, vice-president; Paul V. Tracy treasurer; H. Dean Cleveland, Sam Ross, Richard M. Mantione, Lynn E. Morrell, Larry D. Dorrell, Will L. Selser, sponsor.

Row 2: James R. Cody, Mike Stiffey, Fred Kingsolver, Dan Hennesy, Dennis Clermont, Mike Conner, Larry Crooks, Frank Sims, Nick Romanetz, Dave Stauffer.

## Vets Raise Colors; Serve Area, Campus

Members of the Ronald K. Cullers Memorial Veterans club entertained underprivileged children of the Kirksville area at their annual Christmas party. Providing holiday spirit and gifts highlighted the Yuletide gathering.

With representatives from all branches of the Armed Forces, the Veterans club provided the campus with assistance during Homecoming and at registration. The Vets also proudly raised the Colors prior to all College football games.

Six members of the College group are vets of the Viet Nam conflict.

The Vets club was established in November of 1966 and was designated Ronald K. Cullers Memorial Veterans club in honor of the first graduate of the College to be killed in the southeast Asia war.

Prior to a football game, Vet club members raise the flag.





ointing out the 4-H's and discussing their meaning began the 4-H year.

## Collegiate 4-H Club Increases Membership

Call/Out Night for the Collegiate 4-H Club acquired many new members for the organization. Speakers, including an International Farm Youth Exchange member, spoke at their monthly meetings.

One of their service projects was to help clean up the campus. The club enjoyed Christmas caroling during the holiday season.

Founded last spring quarter, the 4-H club is a service and social organization for the college and the surrounding community. Phillip Stryker and Miss Charlotte Revelle are advisors for the club.

Row 1: Edward Schieffer, president; Larry Dale Jones, vice-president; Peggy Martin, secretary; Kathel Addleman, treasurer; Phillip Stryker, Faculty sponsor. Row 2: Barbara Poore, song leader; Janice Myers, Paulette Garr, Edith Dawson, Louise Swain, Shirley Barnett,

Ann Sanderson, Mary Beebout. Row 3: Diana Newquist, Judy Brown, Paulette Walker, Ronald Baker, Nancy Bothe, Anthony Yates, Sam Urfer, Rayburn Snell, Shirley Watson, Kathy Wagner, Kay Gonnerman,





Row 1: Gary Hollenberg, pres.; Robert Moore, vice pres.; Steve Rose, treas.; Robert Jackson, reporter; Mary Higgins, Connie Ellis, Pam Hepworth, Ronda Judd, Stephanie Polhans, Brenda Berry, Sandi Pieper, Phyllis Sargent, Carla Jackson, Kay Head. Row 2: John Langhammer, Jean Sojka, Kathy Perdue, Janet Neill, Jane Watkins, Shirley Benedict, Kocoo Wilp, Marie Gladbach, Janice Bennett, Jean Bagby, Patricia Parks, Pam LaFrenz, Sherry Bertelsen. Row

3: David Cannon, Nancy Tague, Ellen Swartzendruber, Cheryl Jones, Stephen Sanfilippo, Larry Dorrell, John Tarbet, Patrick Moylan, James Gantt, Rick Elkin, Ray Taylor, Bill Hays, Janet Ell. Row 4: Jim Cook, Larry Scott, Roger Moore, Terry Wehrman, Ed Schieffer, Harry Collett, Gary Chidester, Edward Olderich, III, Ray McBee, Larry Gliem, Steve Wilcox, Dennis Brayton, Alan Bowling.

Governor Warren Hearnes and Judge Bruce Normile converse and share views at a Democratic banquet held in the Georgian Room.

## Young Demos Busy During Election Year

With 1968 being an election year, the Young Democrats got an early start on their campaign. Debates, guest speakers, who gave their interpretations and views on the national political scene, and a general discussion of politics were the points for center of attention.

Chartered in 1960, the Young Democrats club was the first chartered political organization on the College campus for the advancement of a national party organization's welfare. National affiliation was carried out by providing assistance with the local headquarters during the national campaign.





Row 1: Steve Hilkwitz, pres.; Jerry Northcutt, vice pres.; Judy Froeber, secy.; Jeffery Marker, publicity; Ron Bagley, sponsor. Row 2: Sandy Kirtley, Susan Koch, Sherrie Walker, Patti Steiner, Mary Keel, Janna Itchner, Sydne Kuhler, Debbie Weaver, Francine Fye, Andy Stephan. Row 3: Kent Hurshbarger, Janice Brammer, Emily Linshaw, Glenda Lauer, Joan Binder, Judy Randolph, Carolyn Riley, Debbie Augspurger, Dee Anne Kuhler, Mary Binder, Criss Armgard.

## Young Republicans Celebrate Victory

"An Introduction to Politics" was the theme of the campus Young Republicans during this school year. Under the direction of President Steve Hilkwitz, the YR's participated in area rallies, discussions, and debates throughout the year.

With 1968 an election year, the YR's took the lead in introducing the student to the field of politics by scheduling guest speakers and attending area conferences and coffees, meeting several state-wide candidates including Larry Roos and Jack Danforth.

"Victory in '68" the Republican campaign theme was celebrated with a YR party on election night. YR's participated in the college "Politics 68" debate and received state wide publicity for their efforts throughout the year. With a continued program of guest speakers following the elections, the YR's gained a better insight to the profession of politics.

Row 4: Roger Frowein, Richard Brobst, Richard Harrison, Gary Peterson, Rodney Powell, Charles Metternich, Glenn Fast, Dean Cleveland, Michael McChesney, James Bowdish, Steve Triplett. Row 5: Phillip Faris, Glen Edmondson, Gerald Hamilton, Jack Robinson, Loren Klais, Erwin Neighbors, Art James, Roy Swain, George Betz, Gary Chidester, Larry Jones, Harold Ornes.

Row 4: Roger Frowein, Richard Brobst, Richard Harrison, Gary Peterson, Rodney Powell, Charles Metternich, Glenn Fast, Dean Cleveland, Michael McChesney, James Bowdish, Steve Triplett. Row 5: Phillip Faris, Glen Edmondson, Gerald Hamilton, Jack Robinson, Loren Klais, Erwin Neighbors, Art James, Roy Swain, George Betz, Gary Chidester, Larry Jones, Harold Ornes.





Dr. John C. Fox, director of the Baptist Student Center, contemplated the possibility of relocation of the BSU, which has served the college community for eleven years.

## BSU Choir Performs On Bi-State Tour

"Great Pumpkin Protests Bears" was the theme of the homecoming decorations for the Baptist Student Center with a 15 foot papier-mache pumpkin covering the entrance.

Composed of volunteer students interested in singing, the Baptist Student Union Choir placed emphasis on a folk musical entitled "Good News" performing short tours throughout Missouri and Iowa. The 35 voice choir was directed by Mickey Green and accompanied by Barbara Martin. One of the bi-weekly vesper services included a well attended LSD movies.

In early December the BSU held a used book

fair where students traded books they no longer needed for those they did. A Franklin and Brown Negro History Club art display was exhibited during winter quarter.

Officers Jan Culbertson, Diana Newquist and Pauletta Garr, of the Young Women's Auxiliary planned the spaghetti supper, sweetheart banquet, bunking party and caroling activity.

BSU functions in and through the local church but centers its planning and leadership in an Executive Council on the campus. This is a youth organization of Baptists in higher institutions of learning.

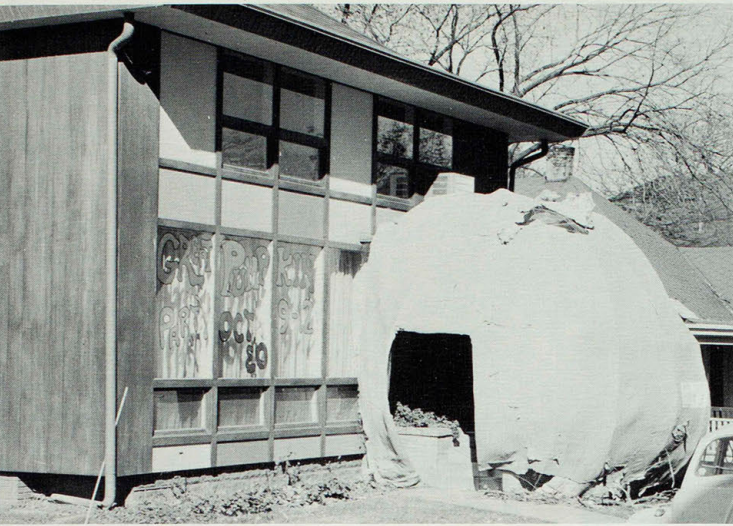

During Homecoming the BSU decorated and enclosed its entrance with a large 15 foot paper-mache pumpkin with the theme "Great Pumpkin Protects Bears."

Row 1: Loren Hutchinson, president; Larry Dale Jones, vice president; Mickey Green, director; Diana Newquist, secretary; Barbara Moore, treasurer; Linda Montgomery, social chairman; Daisy Garr, rotational chairman; Barbara Martin, accompanist; Dr. John C. Cox, sponsor. Row 2: Nita Starbuck, Jennie Guffey, Kathy Lehnloff, Jennifer Reed, Jerilyn Keim, Charlotte Mayer, Judy Brown, Pauletta Orr, Brenda Smith. Row 3: Elaine Suter, Linda Wyatt, Virginia Burk, Linda Shoush, Ruth Mills, Marla Bond, Sherry Bertelsen,

Peg Mittler, Carol Crouch, Abigail Arthaud, Jean Fox. Row 4: Janice Culbertson, Denna Swan, Linda Maxwell, Ric Constance, Bob Robinson, David M. Moore, Roger L. Cain, David M. Tanner, Ron Evans, Phil Hankammer, Louise Swain, Donald Cantrell. Row 5: Ed Dowell, Jim Miers, David Montgomery, Donald Dixon, Danny Wilford, Dennis Clermont, Jerry Willis, Robert Wennkamp, Kerwin Rohr, Richard Cottrell, Roy L. Swain.



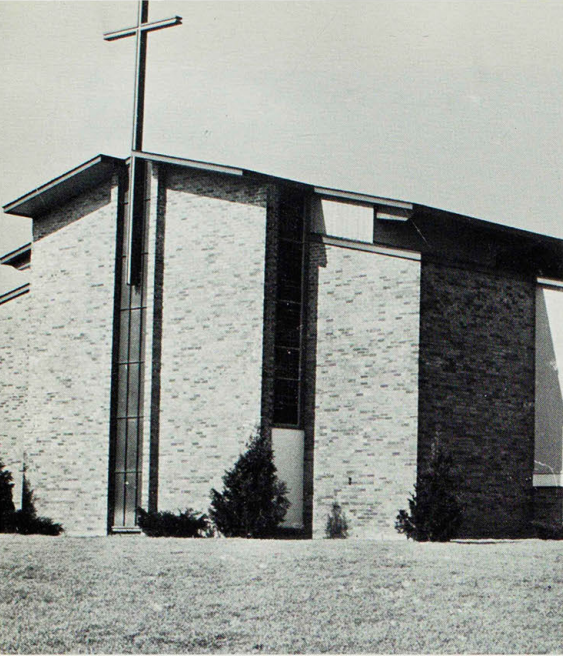

Providing a place to promote Christian knowledge is the Faith Lutheran Church.

## Gamma Delta Offers Services, Knowledge

Guided by a pastor, faculty sponsors, and officers, the members of Gamma Delta completed successfully a wide span of activities which included two church services, a fellowship dinner, a Christmas party for the International students, an initiation banquet for the new members, various discussion groups, the winter conference in Carbondale, Ill., and a real "hill-billy hoedown" for the fall retreat in Fayetteville, Ark.

Making a bookcase for the Gamma Delta room in the basement of Faith Lutheran Church at Baltimore and LaHarpe Streets and revising the chapter constitution were other accomplishments of the Delta Xi Chapter.

Gamma Delta is an international organization of Lutheran college and university students which promoted Christian knowledge and services to the church, community, and school.

Row 1: Mary Benson, pres.; Vernon Jackson, 1st vice pres.; David Romberg, 2nd vice pres.; Jerry Northcutt, secy.; Bruce Hoehne, treas.; Mrs. M. J. Kohlenberg, sponsor; G. C. Kohlenberg, sponsor.

Row 2: Donald Erikstrup, Patricia Tesdall, Jo Ann George, Richard Brimer, Julie Lademann, Dave Lademann, Michele Brodeen, Beverly Dahms, Nancy Edwards, Paul Tracy, Mark Appold, pastor.





Row 1: Margaret Eager, pres.; Marilyn Luers, vice pres.; Phyllis Boehle, secy.; Mary Beebout, treas.; Gayle Houf, Ruth Angel, Dixie Linkenbeard, Kay Gommerman, Cathy Barker, Dick Todd, director. Row 2: Adell Newson, Vicki Patryla, Judy Switzer, Suzanne Stroker,

Janice Fridley, John Eller, James Kirks, Marilyn Eager, Shirley Watson, Laura Curry, Nolan Schwada, Barbara Faust, Mary Morris, Monica Cunningham, Helen Finley.

Wesleyans move into new facilities



## New Center Acquired For Wesley Foundation

Wesley Foundation, the Methodist unit of the United Campus Ministry, seeks to develop and include religious growth within college life. Acquiring a new building this year, it is equipped to render service for meetings, study, cooking, and fellowship. The group, under the direction of Rev. Dick Todd, is striving to utilize this new center for the benefit of the total college campus.

Programs for the Wesley Foundation ranged from impromptu gatherings to Sunday evening speakers. The speaker's topics varied as did service projects and social functions carried out for those inside and outside the campus community. Some of this year's social activities included the Get-Acquainted Picnic, a hay-ride, the International Banquet, Christmas caroling, and the annual Pancake Day.



Seated: Larry Dorrell, president; Joyce Pickering, secretary; Willa Cragen, treasurer; Linda Couchman, historian; and Dr. David March, sponsor. Row 1: Dr. Ruth W. Towne, Jane Helton, JoAnne DeLashmutt, Wanda Homesley, Bobbie Johnson, Bonnie Funk,

Beverly Seibert, Linda McCoy, Shirley Irwin. Row 2: Joseph K. Dr. Meredith Eller, George Bute, David Swenson, Roy Swain, Donald Hamm, Walter H. Ryle IV, Arnold Zuckerman, William H. Kitts. Dr. Gilbert Kohlenberg, and Dr. Robert Schnucker.

Dr. Homer Knight, National President of Phi Alpha Theta, addresses the installation banquet of Nu Chi Chapter on the campus.

## History Honor Society Stresses High Grades

Nu Chi Chapter of Phi Alpha Theta, national honor society in History, was installed at the College May 11, 1968, by Dr. Homer L. Knight, national president of Phi Alpha Theta.

Membership requirements are 12 hours of history with at least a 3.1 honor point ratio and a 3.0 honor point ratio in two-thirds of the remaining classes with a 2.86 over-all average.



# Radio Club Members Assist At Homecoming

During its second year, members of the Student Amateur Radio Club displayed their ability in communication by helping the Blue Key in its operations at Homecoming. In addition, a radio theory class was offered to the student body, and several radio licenses were obtained.

Radio transmitting and receiving equipment and training aids were made available to members. Amateur radio station WAOQWW continued to communicate with numerous stations around the world as well as various stations across the continental United States from the Club's radio room in Kirk Building. The Radio Club first received its charter in 1967.

Row 1: David Bondurant, pres.; Larry Pullins, Dr. Robert Peavler, sponsor. Row 2: David Schneider, Joseph Yager.





David Romberg, chairman; Kathy Dietz, Rita Brown, Jo Goldman, Sharon Precht, Cindy Irwin, Carla Jackson, Dean Rita Gramann. Row 2: Jerry Northcutt, Ron Rowland, Jeffery Marker, Mark Morrow, Paul Wagner.

## SS Committee Sponsors Campus Social Events

Responsible for the scheduling and publicizing of the various social events held on campus during the school year was the Student Social Committee. The committee was directly responsible to the Student Council and was under the direction of Council vice-president, Dave Romberg.

Some of the events held on campus this past year by the Student Social Committee were The Happenings' concert, Homecoming Dance, Echo Dance, and several after-game dances. In addition, the committee worked on several projects for an improved program for next year.

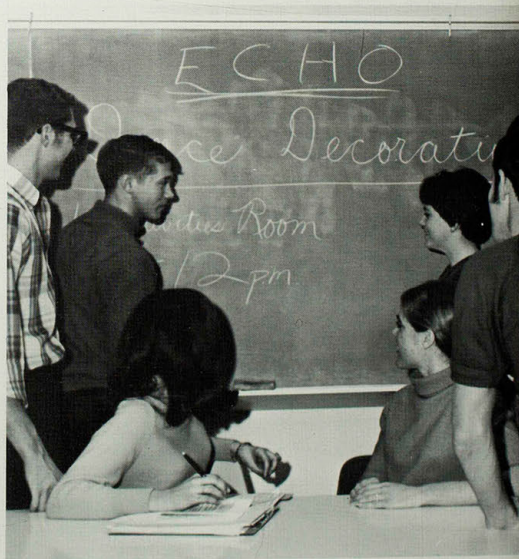



Mary Evelyn Thurman, sponsor  
 Karladine Thurman, president  
 Kathy Brennecke, vice president  
 Pat Wadlin, secretary  
 Marjorie Waters, treasurer  
 Nancy Bell  
 Nancy Bevins



Edith Dawson  
 Amy Engle  
 Bonita Evans  
 Donna Haage  
 Kathy Howd  
 Kathy Ifland  
 Linda Jett



Carol Jording  
 Mary Beth Justice  
 Jerily Keim  
 Nancy Lammert  
 Marilyn Lampton  
 Sharon Joyce Lang  
 Pensie Leathers



Nancy Lewis  
 Teri Shandrew  
 Michelle Small  
 Judy Stanish  
 Judy Stroeber  
 Patti Steiner  
 Beth Thurman



Kathy Wagner  
 Linda Wilhoit  
 Cheryl Wilson

twirlers pose for picture at Christmas party.



## Beta Tau Delta Links Twirling With Living

Initiation for new members into Beta Tau Delta and Beta Tau Alpha was held this year in conjunction with the annual Christmas party.

Beta Tau Delta sorority and Beta Tau Alpha fraternity, a national educational college co-organization for baton twirlers and drum majors, was under the leadership of Karladine Thurman, president. Mary Evelyn Thurman, instructor in baton twirling, again served the organization as sponsor.

Local chapters were founded in 1959 on the College campus by Miss Thurman under the guidance of Dr. Walter H. Ryle and Dr. P. O. Selby.

Organization objectives include upholding professional ethics, scholastic attainment, and establishing a perpetual bond of friendship among members. Activities are stationed around their motto "where twirling links learning to living."

# Cheryl Wilson Heads ECHO Staff



Cheryl Wilson, editor, and Joe Galkowski, advisor, discuss 1969 Echo layouts.

The "GO Year" began last spring when the ECHO committee selected Cheryl Wilson to head the 1969 yearbook staff. Also appointed at the time were: Mary Cox, business manager; Joyce McCall, copy editor; Marlys Dailey, layout editor; and Sam Berkowitz, sports editor.

During the summer preliminary planning such as theme and cover selection was done. When classes began in September, the final staff members were named and the regular Monday night meetings began under the supervision of faculty advisor Joe Galkowski.

Joyce Sevits was selected to arrange all pictures while Dave Mazur and Kerwin Rohr, official student photographers for the 1969 ECHO, took and printed the photographs.



Mary Cox, business manager; Marlys Dailey, layout editor; and Joyce McCall, copy editor; ponder over yearbook copy.



Picture selection is done by Sam Berkowitz, sports editor; and Dave Mazur, photographer.

Echo staff members spend many hours over copy forms. Seated are Phyllis Scott, Larry Lamberson, Glenda Lauer, Kathy Tyler, Pat Steiner, Phyllis Moehle and Pam Holt.



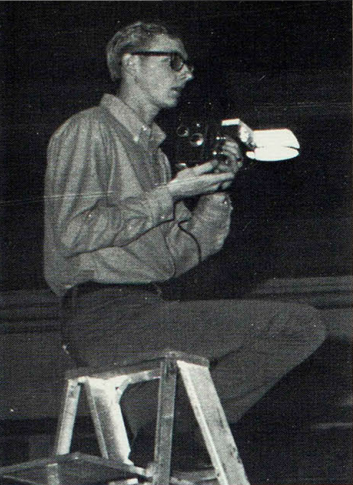

Staff photographer, Kerwin Rohr reached new heights in '68.



Deadlines are kept by Index staffers: Becky Inlow, Glenda Lauer, Sheila Caldwell and Sheila Logston.



Editor Jerry Shebitz, sports editor; Joyce McCall, fall editor; and Tim Williams, winter, spring editor; discuss Index possibilities.

Bell system is used regularly by editor Tim Williams.

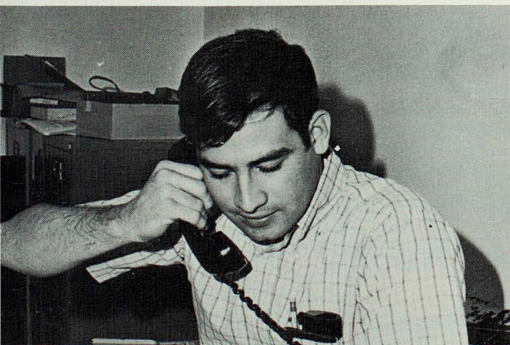

## McCall, Williams Edit '68-'69 Index





# GREEKS

# Panhellenic Supervises Fall Rush Activities

Sorority life on the College campus was regulated and coordinated the past year by the local chapter of the National Panhellenic Council. The Council is composed of three representatives from each of the six sororities with Miss Rita Gramann, Dean of Women, serving as advisor.

Supervising rush activities during the year was a major function of the Council. Panhellenic President, Donna Vignovich spoke at the beginning of the fall quarter to prospective rushees during an explanatory assembly concerning rush.

Annual formal rush began in late September with the Panhellenic Rush Tea, the first of the many rush functions held. After the parties and outings, the rushees announced their choice at the "Yell-In" on October 28. Pledge season opened with banquets and parties given in honor of the pledges by the sororities.

In the spring the annual Scholarship Banquet was held; at this time the Panhellenic Council awarded a full scholarship to a promising foreign-girl student and an award was given to the sorority with the highest average honor-point-ratio.



Panhellenic Council promotes inter-sorority cooperation, scholastic achievement, high social standards and worthy projects. Officers are selected on a rotation basis with each sorority having an officer.

Row 1: Donna Vignovich, president; Nancy Lammert, vice president; Marcia Mossbarger, secretary; Pamela Holt, treasurer; Beverly Smith, Cindy Walter, Gloria Tedrow, Martha Meeck. Row 2: Sherrill De-

Jong, Barbara Jenkins, Betty Johnson, Jo Goldman, Lynn Swann, Sandy Bartlett, Janet Thompson, Pat Trent, Dean Rita Gramann.



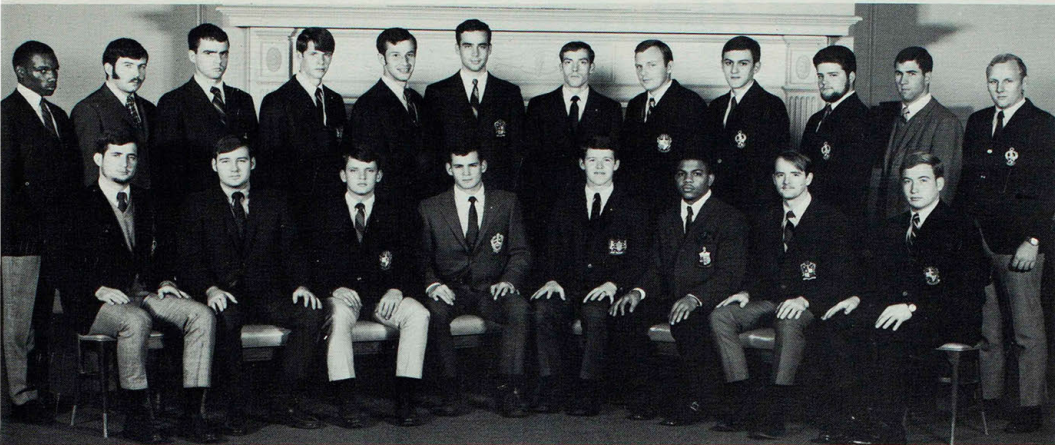

Row 1: Howard Cox, president; Paul Wagner, 2nd vice president; Denny Dorsey, secretary; Barry Gentile, treasurer; Richard Brimer, Paul Thompson, Jr., Dave Panther, Glenn Fast. Row 2: Stanley

Jones, Denny Loftus, Darrell Wheeler, David Cochran, Mark Morrow, Art James, Richard Schreck, Frank Sims, Bob Molina, Jerry Shelton, Tim Urban, Hal Whiteaker.

## Inter-Fraternity Council Attempts Unity

Governing and conducting fraternity rush and sign-up were the two major responsibilities of the Inter-Fraternity Council during 1968-69. Greek Week, co-sponsored by the IFC and the Panhellenic Council, was another major project that the Council promoted.

To be eligible for pledgship, a student had to carry at least a 2.0 scholastic average and must be in good standing with the College administration. Pledge season came to a close at the end of the winter quarter with individuals becoming active members of their respective fraternity.

IFC was composed of three representatives from each of the six fraternities: Alpha Kappa Lambda, Kappa Alpha Psi, Phi Sigma Epsilon, Sigma Tau Gamma, Tau Kappa Epsilon, Phi Kappa Theta, and the new colony of Phi Lambda Chi.

Throughout the coordination of activities, the Interfraternity Council attempted to unite the fraternities in a spirit of friendly brotherhood and promoted scholarship, encouraged new fraternities, and developed existing chapters and individuals in the fraternity system.

Each week IFC representatives discussed plans for projects, pledging and activities. Howard Cox, IFC president, presides over the meeting.



# Alpha Sigma Alpha Wins Greek Awards

With a combination of physical, intellectual, spiritual, and social forces, Alpha Sigma Alpha embarked upon a year of exciting activities and pursuits. Janet Seals was first runner up in the Missouri Fair Queen competition held late in the summer. Class elections found Janet Thompson, sophomore class treasurer; Sherry Fletcher, senior class secretary; Lynda Hutcherson was elected secretary and Jill Snyder was elected councilwoman for the graduate class. Chosen a member of the Bulldog cheerleading squad was Marcia Mossbarger.

Alpha Sigma Alpha was honored to receive the Scholarship Cup at the annual Panhellenic Banquet last spring. The sorority achieved an honor point average of 2.888. Greek Weekend found the Alphas again victorious as they took first place honors in the Greek Olympics and then on Sunday won first place in the Greek Sing.

Highlighting rush season were the annual "Alpha-Traz" and "Southern Array with ASA" rush parties. As a result of diligent efforts during rush, Alpha Beta proudly received a fall pledge class of 22 coeds.

Marcia Mossbarger of Alpha Sigma Alpha was elected Homecoming attendant. Symbolizing this year's theme of "Happiness is . . .", the Alphas float displayed an airplane with Snoopy on top and the words, "Curse you **Red** Baron."

Recently elected to Who's Who included Susan Cattle, Susan Gulnac, Connie Hickenbottom, Sherry Poven-  
do, and Linda Stine Ryan.

As a philanthropic project, Alpha Beta members have donated time in helping the children at the special education school. At Halloween and Christmas time, the Alphas gave the children parties.



Alpha Sues perform their skit at the Panhellenic Rush Tea.

Janet Thompson, vice-president  
Susie Henderson, secretary  
Judy Randolph, treasurer  
Susan Cattle, pledge trainer  
Carla Albrecht

Gay Anderson  
Donna Atkins  
Cec Aubrey  
Kathy Bagley  
Susie Billups

Missy Burnaugh  
Claudia Clinton  
Pat Comer  
Nancy Copenhaver  
Terri Coy

Mrs. Sarah Wimp, sponsor  
Pat Trent, President





Debbly Dunn  
Pat Ebers  
Sherry Epperson  
Sherry Fletcher  
Ruth Gabel  
Debbie Garrett

Jackie Gill  
Pat Goeke  
Gloria Guinn  
Kathy Harris  
Sharon Hays  
Janice Hoaglin

Carol Holtcamp  
Madith Johnson  
Joyce Lehenbauer  
Janie Mathis  
Sandi Miller  
Ronda Morris

Marcia Mossbarger  
Cynthia Norris  
Jo Ann Parker  
Diana Ponder  
Cathy Powell  
Sharon Precht

Patsy Redden  
Carolyn Riley  
Jan Seals  
Marty Singleton  
Becky Swisher  
Jeanne Taylor

Vicki Tucker  
Patty Turner  
Judy Twillman  
Barb Willows  
Jan Wulf

Rushes were entertained with skits and songs at the informal rush party, "Alpha Traz." Rush ended with the Alpha's taking 22.



# Alpha Sigma Tau Begins First Year

Alpha Sigma Tau began their first full year on the College campus with rushing activities. Rushees were entertained at the informal rush party, "Happiness is AST" and at the formal rush party, "Moonlight and Roses".

In the fall term six pledges were activated and two rushees were pledged. Amidst the hectic rushing activities, the sisters of AST prepared costumes and dancing toads for the delightment of the spectators of the Homecoming parade.

Invitations were extended to other Greek organizations for the reception given by AST in honor of their Founder's Day, Nov. 4.

Service to the community is an important contribution of AST and this year's philanthropy included a Christmas party given for the children at the Diagnostic Clinic. Concluding the year was the Alpha Sigma Tau Spring Formal which is to be held annually.



Sisterhood of AST joins hands in singing their traditional sorority song at the annual rush party.

Dr. Glenda Clyde, Advisor  
Ann Hunter, President  
Gloria Tedrow, Vice-President  
Vicky Austin, Secretary  
Gayle Houff, Treasurer  
Marsha Sommers, Pledge Educator  
Ruth Angel

Cathy Barker  
Beverly Dahms  
Sharon Dawson  
Nancy Dykstra  
Nancy Fair  
Barb Faust  
Gale Huppmann

Marcia Irwin  
Glenda Lauer  
Joyce Lichte  
Martha Meek  
Susie Meyers  
Carol Mosher  
Gay Powell

Marsha Reuter  
Connie Rooker  
Bev Rubey  
Phyllis Scott  
Pam Spencer  
Janette Stoffa  
Marilyn Swift



Mrs. Charles McNames,  
 sponsor  
 Barbara Jenkins,  
 president  
 Beverly Smith  
 vice president

Bobbretta Elliston,  
 secretary  
 Lexanna Hines,  
 treasurer  
 Janice Bazil

Greta Harris  
 Georgetta Perkins  
 Willa Ray

Lynn Swann



# Delta Sigma Theta Establishes Chapter

Zeta Zeta chapter was founded on the College campus in the spring of 1968 by 13 young women. The principle aims and purposes of this service sorority are cultural and educational; to establish, maintain and encourage high cultural, intellectual and moral standards among its members and always to encourage achievement in education.

In keeping with the purposes of the sorority they have supported with funds a book mobile being operated throughout the rural south, bringing a variety of books to those who have no access to a library.

Giving of food and clothing to needy families were included in their philanthropy projects. Foreign students met weekly with DST to practice in the conversational use of the English language. Sorority support was given to Kappa Alpha Psi Sweetheart Ball and the Atlas Club Mardi Gras weekend.

Delta Sigma Theta was founded at Howard University in 1913. There are 45,000 members with chapters in all states including Haiti and Liberia.

All pledges of Delta Sigma Theta exhibit their paddles and pledge necklaces as constructed by Ken Bazil. Pledge uniforms consisted of all white outfit.



# Traditional Activities Open Delta Zeta Year

Combinations of activity, scholarship, and service, led Delta Sigma chapter of Delta Zeta through its 40th year at NMSC. Iota chapter of Delta Sigma Epsilon sorority was founded on this campus in 1929. In 1956, it merged with Delta Zeta sorority to become the present Delta Sigma chapter.

"Delta Zeta Heaven" and the traditional "Rose Garden" terminated formal rush season with 22 coeds pledging the sisterhood of Delta Zeta. Kenneth Sykes was honored as 'Dad of the Year' during the annual Dad's Day Banquet. Members participated in Greek Week, homecoming float competition, many campus organizations, the annual bread drive, and other Kirksville civic projects. The

Mother's Day Tea and Spring Formal completed the year's social activities.

Delta Zeta's captured various positions on the campus. Nancy Bulick was student council representative, and class officers were Cindy Walter and Jan Amossan. Donna Vignovich was elected Panhellenic president, and Cheryl Wilson, ECHO editor. Dorsay Maffrey was chosen by faculty and selected students as a finalist in the ECHO queen competition. Two members were named to Who's Who Among Students in American Universities and Colleges: Georgia Fletcher and Diane Cushman who received the honor for a second year.

Dr. Ruth Towne, sponsor  
Sandy Bartlett, president  
Cindy Walter, vice president  
Betty Ruegsegger, secretary  
Rita Heiser, treasurer  
Nancee Bulick, pledge trainer



Mindy Babbitt  
Sharon Barbero  
Frieda Barrett  
Debbi Butrick  
Deanna Collings  
Diane Cushman  
Susie Dean



Jo Anne Delashmutt  
Earlene Duffey  
Joyce Erb  
Kathie Forness  
Holly Gardner  
Kathy Gilbert  
Gwynne Golston



Betty Gough  
Jeri Gower  
Ginny Greening  
Judy Harrison  
Jan Houston  
Derry Jones  
Sheryl Keeran



Pat Liddle  
Diana Lundberg  
Dorsay Maffrey  
Alice McEwen  
Dana McMillan  
Christa Miller  
Dianne Mottet



Mary Sue Mudd  
Dee Pickering  
Jeannine Roe  
Nancy Roesler  
Gloria Sangeorge  
Karen Seroka  
Kathy Seroka



Teri Shandrew  
Jeana Shults  
Claire Sykes  
Karen Thomas  
Neoma Thompson  
Karyl Van Dyne  
Donna Vignovich



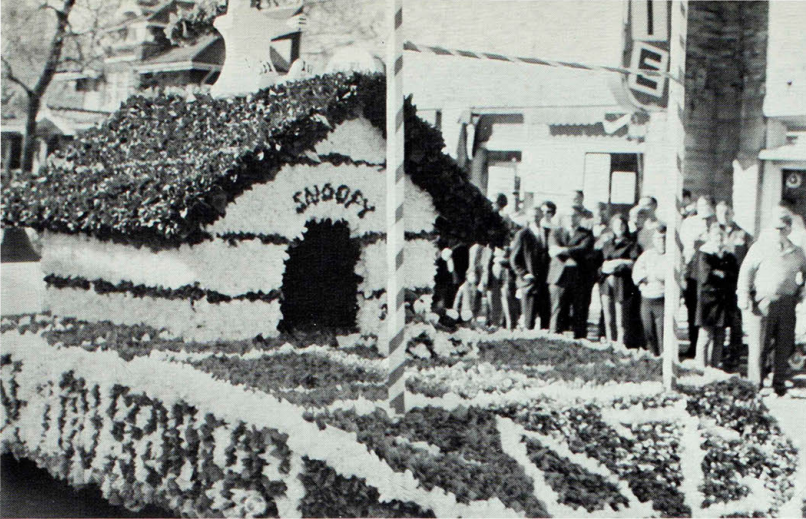

Emphasizing the "Happiness Is" theme was the Delta Zeta float placing second.



Eating apples, Pledges??



Pledges await their turn at a fraternity rush smoker.



Cheryl Wilson  
Debbie Wood  
Nancy Wright  
Becky Yates

# Sig Kaps Represented In Key Campus Roles

Pledge season for Sigma Kappa was highlighted by the informal and formal rush parties, "Sig Kap Casino" and "Pearl Party," climaxed by the pledging of twenty-one coeds.

Delta Theta chapter was represented in various queen contests by Marlys Dailey, Karladine Thurman, Jo Goldman, Sue Woltjen, Edith Spiegel, Joyce McCall, Rosemary Tharp and Judy Stanish.

Sigma Kappa members held key positions and honors on campus. Gloria Burnett was chosen to Who's Who; Joyce McCall was editor-in-chief of the INDEX for two quarters and several members have held editorial and writing positions on the INDEX and ECHO staffs. Linda Krause was selected as a varsity cheerleader and Gloria Weyand was elected as Student Council treasurer.

Civic projects included soliciting for the United Fund Drive and donating of blood to the Red Cross Blood Drive. As a philanthropic project they adopted an American Indian child. Money-making projects included a Christmas bazaar and a bake sale in the dorms.

Social activities for Sigma Kappa included Pumpkin caroling; the annual Founder's Day Tea; Christmas Tea by Sig Kap pledges for pledges of other sororities; pledge party for actives; the annual Mother-Daughter Weekend.

Concluding the year was the Sigma Kappa formal dance and banquet held in the Student Union.



During the Holiday season the Sig Kaps had a bake sale as a money making project.

Mrs. Claudine Terry, sponsor  
Betty Johnson, president  
Jo Goldman, vice president  
Gloria Burnett, secretary  
Joyce McCall, treasurer  
Yvonne Clodius, pledge trainer

Mary Jo Banta  
Chris Boyle  
Cathy Brennecke  
Sue Bruce  
Donna Burton  
Mary Clark  
Marlys Dailey

Carolyn Edwards  
Elizabeth Fedak  
Nancy Fountain  
Connie Gobble  
Patty Good  
Jeannie Gordon  
Sharon Harley

Pam House  
Kathy Hland  
Cynthia Irwin  
Cindy James  
Paulette Kautz  
Celeste Knierim  
Linda Krause





hellenic Tea brought out the Sigma Kappa display.



Sigma Kappa "Rockettes"

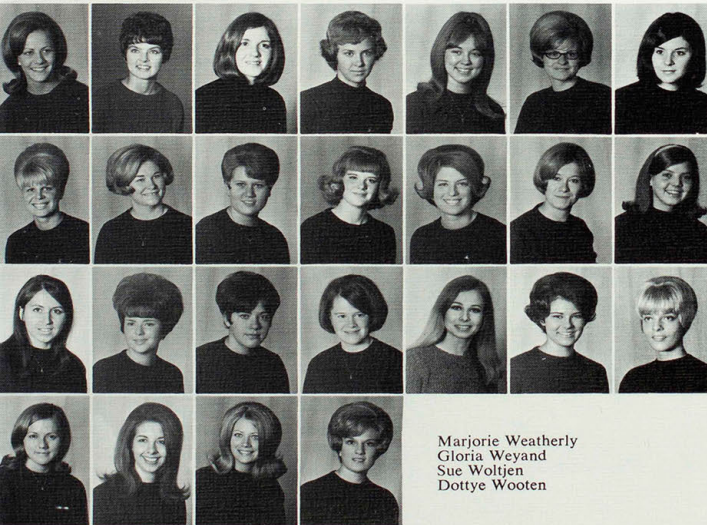

Nancy Lammert  
 Jami Lewis  
 Sheila Logston  
 Sandra Losey  
 Shelley Madden  
 Linda Nichols  
 Jill Pankers

Mary Ann Pavlisin  
 Kay Pitts  
 Janice Rusk  
 Donna Sees  
 Joyce Sevits  
 Jean Sherer  
 Edith Spiegel

Judy Stanish  
 Annalee Sullivan  
 Sherry Swanson  
 Shelley Swofford  
 Rosemary Tharp  
 Karladine Thurman  
 Barb Trost

Marjorie Weatherly  
 Gloria Weyand  
 Sue Woltjen  
 Dottye Wooten

# NMSC Royalty Includes MU Sisters

Sigma Sigma Sigma was off to a terrific start last summer with the return of delegate, Carroll Tankesley from the national convention held in Roanoke, Va. Excitement was intensified as Mu Chapter was announced first runner-up in annual chapter examinations and high contributor to Walton House, national headquarters of Sigma Sigma Sigma.

Brooke Williams was elected sophomore representative to Student Council, and Carroll Tankesley was chosen junior class treasurer at the class elections.

Early last fall, Brooke Williams was chosen to represent NMSC at the American Royal in Kansas City. Following in her "big sister's" footsteps, Linda Randell proudly served as 1968 Homecoming Queen.

Swinging into rush with the two rush parties "Mai Kai" and "Sigma Spotlight", Tris captured the eye of thirty-three rushees.

The main philanthropic service project the Tris participated in was their Robbie Page Memorial Fund.

Karen Schneider was chosen Echo Queen finalist.

Social activities included the annual costume party, Halloween and Christmas party, 2 plus 2 dance, Founder's Day, and closing the year with the Spring dinner party and dance.



Homecoming Queen Linda Randell walks past members of the Bulldog football squad en route to the royal throne.

Miss JoAnn Weekley, Sponsor  
Susan Stelpflug, President  
Carroll Tankesley, Vice-President  
Phyllis Viviano, Corresponding Secretary  
Jamie Grosso, Recording Secretary  
Judith Dissinger, Treasurer  
Kathel Adleman

Jane Bailey  
Summer Barry  
Amy Beaver  
Joan Broughton  
Barbara Buckley  
Jean Carter  
Carol Clark

Chery Christman  
Chris Colver  
Rose Cornwell  
Sue Daugherty  
Sherrill DeJong  
Pat Fridley  
Judie Galkowski

Janena Glaspie  
Nancy Hofer  
Pamela Holt  
Shirley Hopmann  
Ann Leone  
Mary Ann Logue  
Martha Lott





Marjorie Marshall  
Sharon McCormick  
Phyllis Mullenix



Sharon Orf  
Janet Patterson  
Linda Randell



Bev Richardson  
Lynne Richardson  
Ann Robertson



Brenda Rodman  
Karen Schneider  
Carol Sees



Mary Shelton  
Kathy Silvey  
Andrea Smith



Tri pledges converge on Student Union Snack Bar to talk over assignments directed to them by Mu chapter actives.

Carroll Tankesley accepts silver platter from national office at Roanoke, Va., for Mu chapter's accomplishments during 1968.



Janet Smith  
Jeanne Sparlin  
Janice Spencer



Becky Stelpluf  
Peggy Stilwell  
Ellen Swartzendruber



Susan Tapy  
Konra Turner  
Kathy Tyler



Debbi Weaver  
Rhea Werts  
Jan Whiteside



Brooke Williams  
Ann Wright  
Karen Yackley

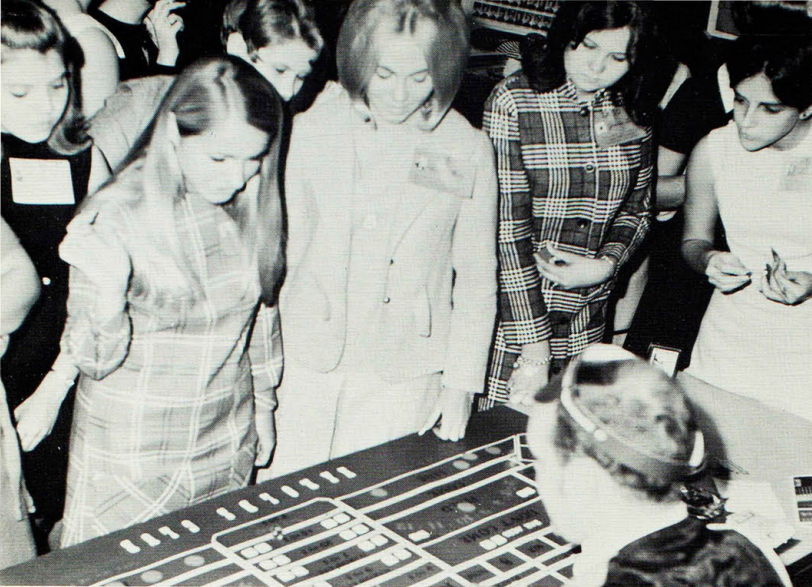

Sig Kaps play "craps" at Casino rush party.



Candlelight excitement

## Greek Campus Activities Varied

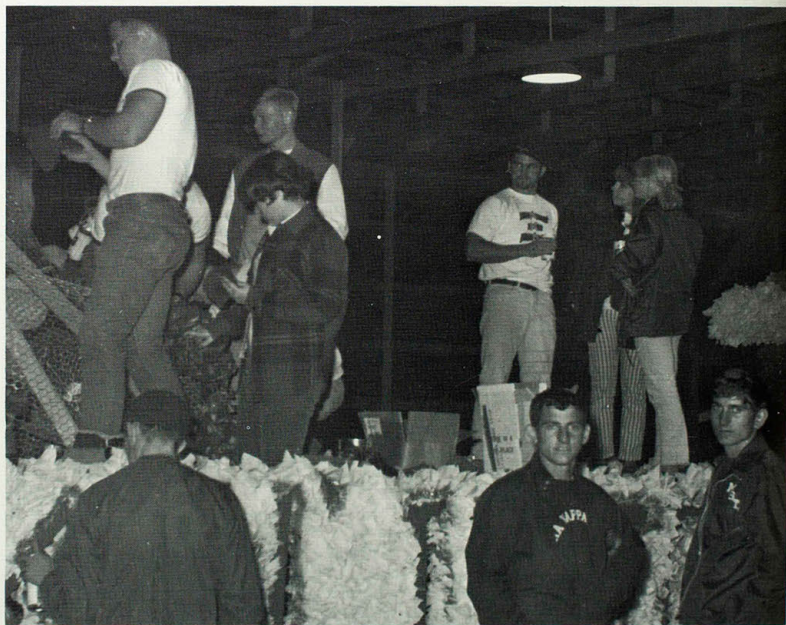

Homecoming float construction brings AKL helping hands.

# High Scholastic Ideals For Kappa Alpha Psi

Kappa Alpha Psi fraternity moved into their newly acquired house at 202 E. Pierce Street, this past fall. A thorough renovation both inside and out of the house was carried out by the active chapter during the summer months in preparation for the opening of school. Brothers of Epsilon Eta chapter are distinguished in campus organizations and varsity athletic competition.

The local chapter of Kappa Alpha Psi was founded on the College campus in 1963. Nationally, the fraternity now has more than 260 chapters and 53,000 members.

Barbara Jenkins, was the chapter's sweetheart this year. Officers of the fraternity served in many campus organizations. Kappa's ranked 2nd in the Greek Weekend competition in the fall.



Kappa member, sponsor go over details.

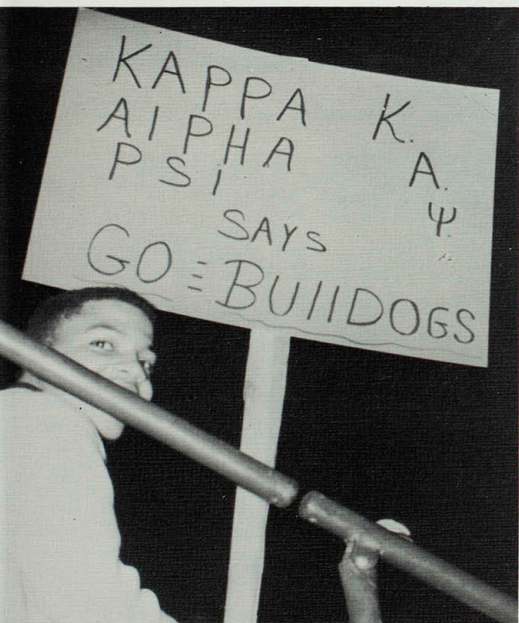

Bulldogs are backed by Kappa Alpha Psi.



Kenneth Gardner, sponsor  
Fred James, sponsor



Benny Gordon, president  
Stanley Jones, secretary



Daron Greene  
Al Jackson



Jerry Johnson  
Bert Ollie



James Tyler  
Alvin Williams

# Alpha Kappa Lambda Moves Into New House

Alethia Kai Logos, the Truth and the Word, is the motto of AKL fraternity and the watch words under which the men of Xi Chapter spent the past year. Under the leadership of President Ron Selkirk, the AKL's worked together to strengthen their brotherhood.

Thanks to the untiring efforts of sponsor, Charles McNames, AKL moved into a new house under the watchful eye of the Chapter's St. Bernard mascot, "Akel". With the coming of the new house, a new person came into the lives of all AKLs. "Mother T," housemother for the men of Xi, graciously made the fraternity house a real home.

The AKLs enjoyed their version of the nationwide Go to Hell with AKL dance, slap-danced to native drums at the annual Fiji Island dance, and proved during the Smoker that No Man Is An Island. Skip Landis served as vice-president of the senior class. Brooke Williams reigned in the hearts of the men of Xi as Sweetheart of AKL. Ron Selkirk and Gary Peterson were selected for Who's Who. Dr. Jack Hines assumed the duties of assistant sponsor. The year came to a close as the Senior Banquet recognized graduating members and culminated with the annual Spring Formal, "French Quarter."

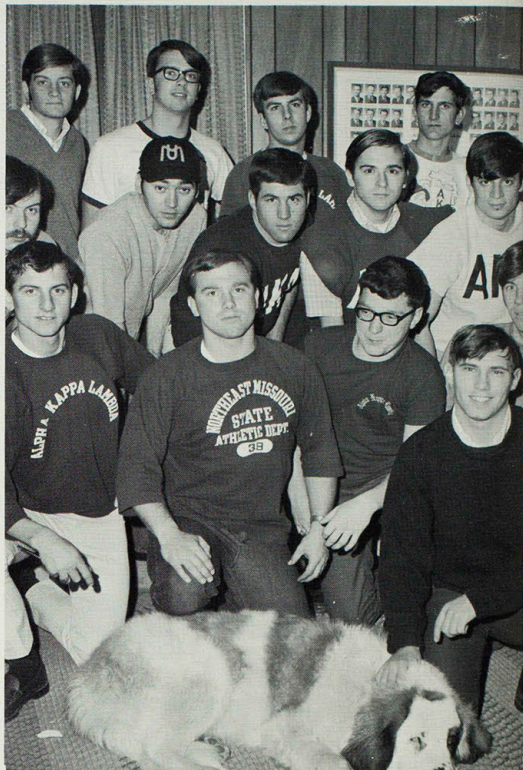

Mascot snoozes as members look on.

Charles McNames, Sponsor  
Ron Selkirk, president  
Gary Peterson, vice-president  
Alan Petefish, secretary  
Fred Schultz, pledge trainer  
Larry Allen  
Steve Budde

Don Bundy  
Nick Colton  
Bob Denison  
Bill Durow  
Ron Feltz  
Bob Freitag  
Barry Gentile

Doug Gebelein  
Gary Hancock  
Mike Hardy  
Bob Hitchcock  
Tom Jaeger  
Gary Johns  
Ken Kieilty

Bill Kirmes  
Ron Latta  
Larry Lamberson  
Skip Landis  
Bill Lewis  
Denny Loftus  
Terry Loftus





KLs establish residency in new fraternity house located at 918 South Osteopathy.

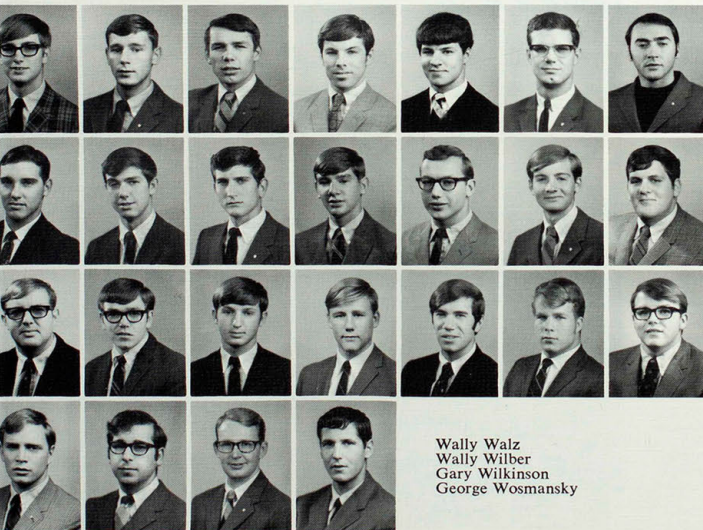

Richard Lucas  
 Bill Maier  
 Jim Mower  
 Mike Moylan  
 Pat Moylan  
 Art Muensterman  
 Dean Nickens

Bob Parker  
 O. H. Patten  
 Doug Peterson  
 Greg Ruth  
 Bill Schweider  
 Kevin Schwartz  
 James Smith

Jim Smith  
 Mike Smith  
 John Sojka  
 Dan Spies  
 Bob Toole  
 Brian Walker  
 Dana Walker

Wally Walz  
 Wally Wilber  
 Gary Wilkinson  
 George Wosmansky

# Phi Lambda Chi Gains Social Status

"The fraternity of lasting brotherhood," Phi Lambda Chi, through an effective combination of brotherhood, leadership, service, and campus activities, began its first year on the Northeast Missouri State campus. As the youngest chapter of the youngest national social fraternity, the brothers of Phi Lambda Chi, through a determined effort carried out the functions of the national social fraternity.

Believing that a fraternity should "round a guy out," Phi Lambda Chi competed in the intramural sports activities and brothers provided traditional leadership in various campus organizations with its members serving as organizational officers and class leaders.

The Phi Lambs began their efforts in service to the campus and community by giving blood in the Red Cross Drive, rendering their services to the United Fund, and assisting various charity organizations.



President Richard Brimer conducts the regular Tuesday night meeting.

William Murray, sponsor  
Richard Brimer, president  
Frank Layland, vice-president  
Tony Jelley, secretary  
Ken Hepperman, treasurer  
Terry Little, pledge trainer

Brian Anderson  
Ted Baker  
Dave Beaty  
Jim Bideaux  
Dave Cochran  
Phil Duncan

Don Erikstrup  
George Gifford  
Dave Grieshaber  
Bill Holder  
Mark Jefferson  
Larry Kersten

Mike Lawton  
Dick Middleton  
Roger Millo  
Steve Newberry  
Harry Pearl  
Jim Pollard

Rich Schreck  
Lowell Seaman  
John Slaton  
Bob Slominsky  
Larry Weindel  
Lance Wessling



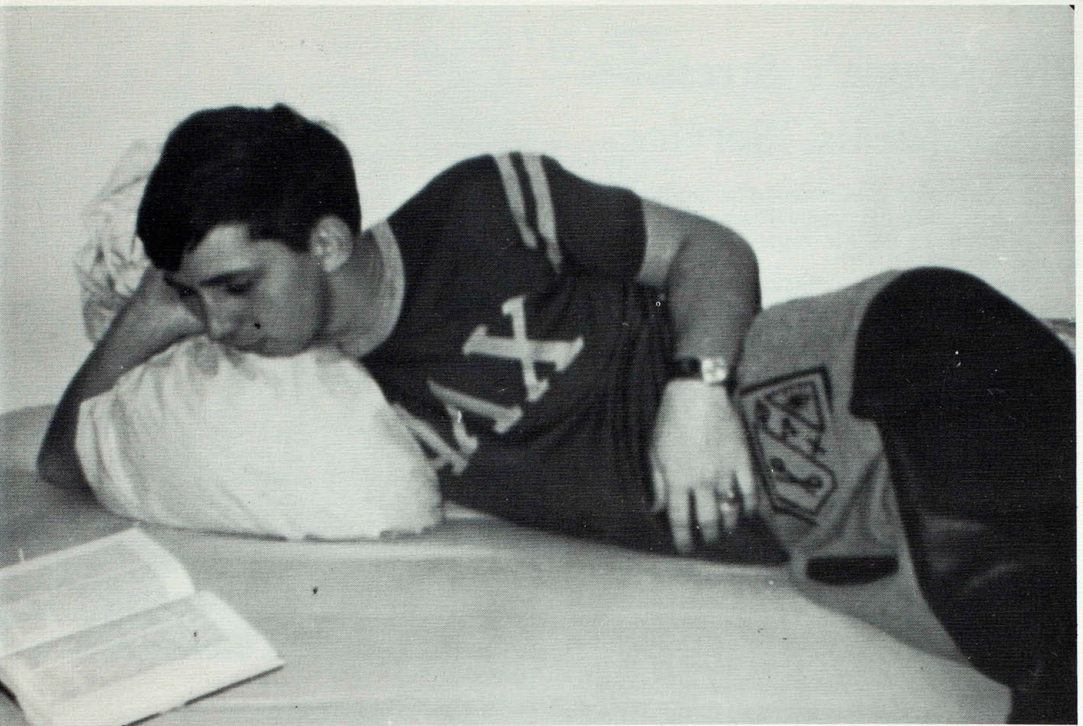

Chi Lam hits the books for last minute cram session before finals.



Dennis Hendren from Circle K congratulates Rich Brimer of Phi Lambda Chi for the fraternity's top money collection in the Biafran Drive.

# Phi Kappa's Stress High Ideals, Service

Brotherhood, faith, friendship, loyalty, respects; these make Phi Kappa Theta men. This is an apt motto for the Mu Sigma chapter of Phi Kappa Theta.

This year the men of Phi Kappa Theta placed second in the Greek Week Sing, and in Homecoming float competition in school spirit.

In the first formal rush, Phi Kaps pledged 27 men to its brotherhood.

In intramural activities, the Phi Kaps were active in fleetball, basketball, bowling, wrestling and volleyball.

Community projects for the Phi Kaps, included YMCA assistance and work in the Adair County Heart Fund Drive.

In social activities, the Phi Kaps started the year off with a mixer with the Alpha Sigma Alpha sorority. Formal rush included the "Phi Kap Love In". The school year was concluded with the PKT Spring Formal.

Tragedy struck the hearts of the brothers of Phi Kappa Theta in the sudden death of their brother Steve Van Horn. He died of pneumonia on February 20, 1969.



Beat the Bears keeps with the Homecoming spirit.

Eugene Croarkin, sponsor  
Jim Thomas, sponsor  
Doug Anderson, president  
David Panthers, vice-president  
Steve White, secretary

Gregory Hodits, treasurer  
Morris Johnson, pledge trainer  
John Arnold  
Gary Belfield  
Daniel Brooks  
Randy Butler

Michael Byrne  
John Campbell  
Terry Crank  
Daniel Curtright  
Richard Davidson  
Rick Elkin

Jerry Glassford  
Daniel Goble  
Steve Griffin  
Kent Harshbarger  
Jim Holder  
Harry Holderieath

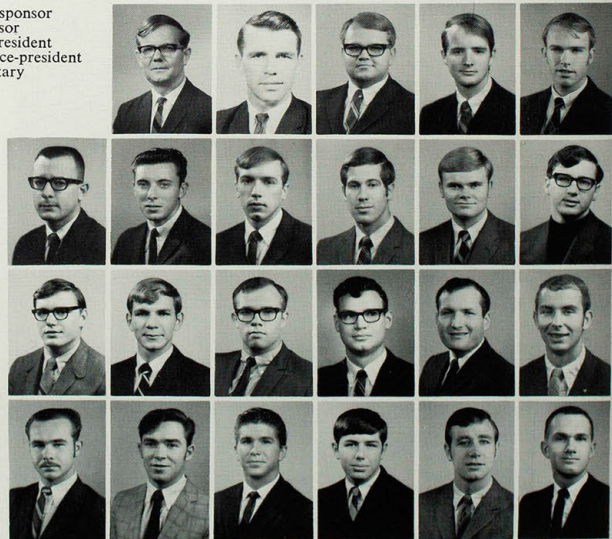



Art James  
Daniel Kinsinger  
John Koenig  
Robert Ledford  
Daniel Madden



James Martin  
Robert Michael  
Marvin Moots  
Mark Morrow  
Richard Nelson



John Poppe  
Mike Pryor  
Allen Renaud  
Raymond Rider  
Robert Rose



Kerisiano Sataua  
Henry Seseapasara  
Michael Spinelli  
Rod Steinman  
Lui Tuitele



David Wakefield  
Anthony Weatherford  
Larry Weede  
Johnnie Wood



Participating in the all-school torchlight Homecoming parade are Phi Kappa Theta members.

# Phi Sigs Sponsor Vietnam Collection Drive

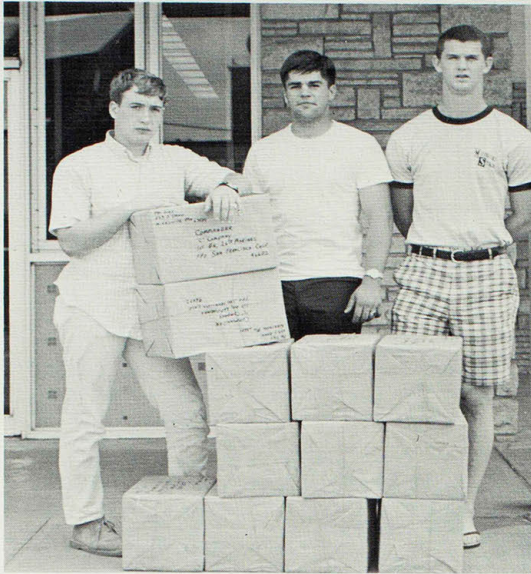

Bo Fast, Greg Skinner, and George Armstrong prepared CARE boxes to be sent overseas.

Phi Sigma Epsilon, Gamma Chapter carried on its traditional campus leadership into all areas of community service during the school year. A collection drive for VIETNAM troops highlighted the spring quarter of 1968. Items such as books, magazines, and toiletries were collected from the Kirksville area for troops stationed at Khe Sahn. For the immediate area of Kirksville, a volunteer service provided by PSE assisted in the city-wide "CLEAN-UP, FIX-UP and PAINT-UP" week. The March of Dimes Drive was also assisted by Gamma Chapter.

On campus the men of Gamma chapter had a very successful year: The All-Sports Trophy for the academic school year, '67-68; class officers for the sophomore class, junior class, and graduate class; Jerry Lybarger was placed on the all conference football team; PSE won the intramural basketball championship, as well as second place in intramural volleyball.

Phi Sigs sponsored a "Trip to Miami" contest in the spring and again during the school year 1968-69. Twenty men pledged PSE last fall. The social highlight of the rush season was the annual LA APACHE dance. The men of Gamma chapter continued to serve as campus leaders through fostering school spirit, encouraging culture, and perpetuating friendship and intimate social ties within its membership during 1968-69.

Dr. Gail Albright, advisor  
 Dr. Joseph Dolan, advisor  
 Jerry Lybarger, president  
 George Armstrong, vice-president,  
 pledge trainer  
 Terry Weis, secretary  
 Bob Stone, treasurer

James Baker  
 Sterck Barnes  
 Bob Bever  
 Dan Butler  
 Troy Cooper  
 Jim Cody  
 Joe Cody

Andy Crist  
 Larry Crooks  
 Frank Davey  
 Tom Davis  
 Mike Dolan  
 Joe Domian  
 Dan Dorsey

Ron Eneyart  
 Jody Evans  
 Bo Fast  
 Jim Ferguson  
 Jim Foley  
 Mike Foley  
 Ron Fry

Terry Gaines  
 Frank Giurleo  
 Al Guazzo  
 Arnie Hoch  
 Mike Jones  
 Steve Kalb  
 Les Lindholm





John Luhn  
 Ray Marini  
 Mike McCruden  
 Ron Mo Davis  
 Rick Morgan  
 Lynn Morrell  
 Bob Mudrak

Bill Nicodemus  
 Al Nolte  
 Don Olinger  
 Gary Peterson  
 Jerry Phipps  
 Dan Pugh  
 Gary Ray

Terry Ray  
 Larry Rigdon  
 Dave Schebell  
 Greg Skinner  
 Randy Shahan  
 Frank Sims  
 Charlie Singleton

John Sommerkamp  
 John Sticht  
 Mike Wagner  
 Dean Wallingford  
 Bob Warren  
 Gary Watts  
 Ted Wilson



Phi Sig members painting picnic tables in Brashear Park on annual City Clean-up day.

# Sig Taus Lead Campus Organizations

Another top-flight year has shaped up for Sigma Tau Gamma, Beta chapter. Beta men have actively participated in extracurricular activities. Phil Wormsley served as Student Council president while Jim Sefrit and Bill Reed were chosen by the students to lead their graduate and senior classes, respectively. Reed also held the president's chair in the Industrial Arts Club. Howard Cox was Interfraternity Council president and Steve Schweizer was president of Alpha Phi Omega.

Relieving a housing problem from last year, Beta Chapter moved its headquarters from its former location to a newly purchased residence at 601 E. Randolph.

Five Sig Taus were honored this year when Gary DouBrava, Phil Wormsley, Steve Garrett, Paul Wagner and Dennis Fuller were named to "Who's Who".

Athletically, Beta chapter members had a hand in the successes of Bulldog teams. Steve Garrett was named to the All-MIAA squad for his play as split-end of the football team. Track season saw nine men as competitors. Baseball attracted seven Sig Tau athletes. They also strove for another intramural All-Sports trophy, reaching the semi-final games in fleetball and basketball, and placing high in other activities.

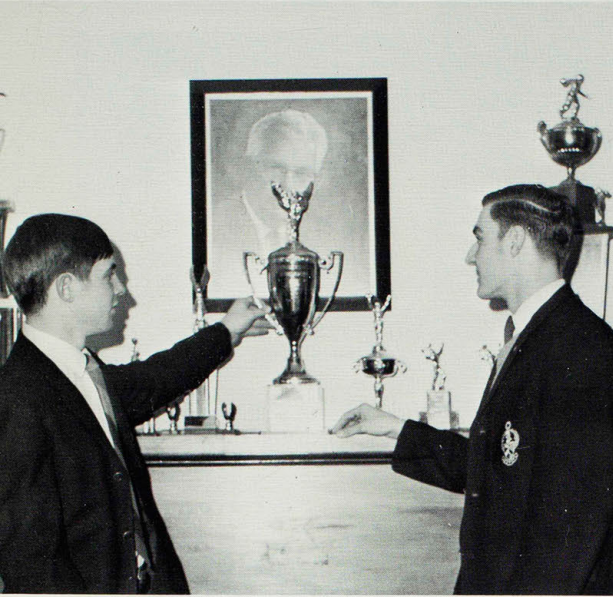

Beta chapter members, John Martin and Steve Bond, show off the Scholarship Cup.

Tom Duden, sponsor  
Walter H. Ryle, IV, sponsor  
Gary DouBrava, president  
Gene Ball, vice-president  
Paul Wagner, secretary  
Larry Schieni, treasurer



Tom Ballard  
John Barr  
Dale Barrett  
Sam Berkowitz  
Pat Blaylock  
Steve Bond  
Stan Boyd



Jim Bradshaw  
Perry Bradshaw  
Dennis Brayton  
John Bybee  
Duane Charles  
Drennan Cloyd  
Richard Constance



Paul Craig  
Carl Collins  
Howard Cox  
Alan Daniels  
Randy Dawson  
Gary Fowler  
Dennis Fuller



Steve Garrett  
Jim Georges  
Roger Gooden  
Royce Gramm  
Steve Harting  
Mike Hopkins  
Duane Howe





New living quarters for Sigma Tau Gamma were acquired in early summer.

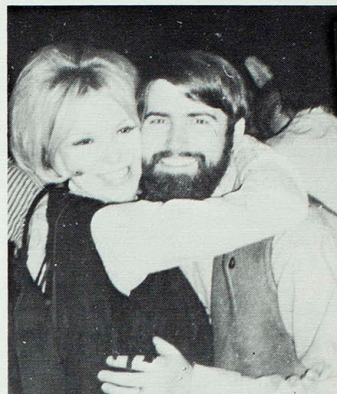

Skip Gramm is congratulated for his winning beard by Carolyn McDaniels.



Tom Kahl  
Dave Kapfer  
Bruce Kenney  
Rick Kenney  
Larry Knop  
Ron Lary  
Tom Logan

Ed Ludeking  
Mick Martin  
Bob Miller  
Bob Molina  
Paul Moots  
Monty Morgan  
Bill Morris

Tom Morris  
Dave Nachtweih  
Garrett Newman  
Ron Pipes  
Bill Reed  
Lyle Robertson  
Ron Rogers

Rick Rother  
John Rugeburg  
Al Schreck  
Hugh Schultz  
Henry Shebitz  
Jerry Shelton  
Ken Sowers

Ed Stockwell  
Curt Stude  
Jim Welsh  
Hal Whiteaker  
Phil Wormsley  
Steve Young

# Intramural Crown Captured by Teke's

Iota Gamma Chapter opened their 68-69 College year by placing second in the fall intramurals tug-of-war. After winning the intramural fleetball championship the TEKE's were strong contenders for the All School Intramural Championship.

Teke's spirit was predominant on campus as they won first place in their class for the Homecoming float and also won the overall float award.

Tau Kappa Epsilon continued to show its ability as leaders with Darien Teeter being elected into Who's Who and having members represent each class as officers. They are: Mick Moore, senior class vice-president; Gary Derby, junior class president; Bob Cagle, sophomore class vice-president; and Mike Hupfer, student council councilman.

Fall rush was extremely successful as forty-seven men pledged into the bond of Tau Kappa Epsilon. The annual "Trojan Dance" featured "The Fabulous Four," a band from Kansas City.

Assisting in various charity organizations in the city, the TEKEs again donated to the Kirksville Blood Bank.

Culminating their year was the Red Carnival Ball and election of new officers.



Teke's practice basketball in their own backyard.

Dr. Linn Terry, sponsor  
Darien Teeter, president  
Mike Hupfer, vice-president  
John Caldwell, secretary  
Mickey Moore, treasurer

Ed Adam  
Jim Albus  
Laird Behnke  
Jim Bodine  
Gary Burch  
Bob Cagle  
Ken Castagna

Ken Clow  
Bruce Colyer  
Jim Compton  
Mike Delehaunty  
Gary Derby  
Chris Dunshee  
Gary Edgington

Allan Genteman  
Denny Graser  
Al Haedt  
Tom Hawk  
Bill Hess  
Steve Hilton  
Ron Hoppnan

Larry Howard  
Tom Jarvis  
George Kaleta  
Steve Kilcoyne  
Dave Lademann  
Ben LaMaster  
Bob Lank





a Gamma members clad in Greek garb for annual Trojan dance.



Randy Legendre  
Charles Loveless  
Gene Luck  
Leo McClaskey  
Stuart McMains  
Bruce McQuillen  
Wally Malins

Larry Magruder  
Bob Melson  
Roger Nimmo  
Jim Palko  
Larry Peters  
Bob Phillips  
Ray Porter

Mike Proffitt  
Bill Ray  
Mike Ritze  
Rex Rominger  
Bob Schutte  
Andy Skinta  
Jack Sehrt

Mike Tankesley  
David Toops  
Dave Walker  
Brian Wendelschafer  
Steve Whipple  
Lynn Zechman  
Terry Zybarth



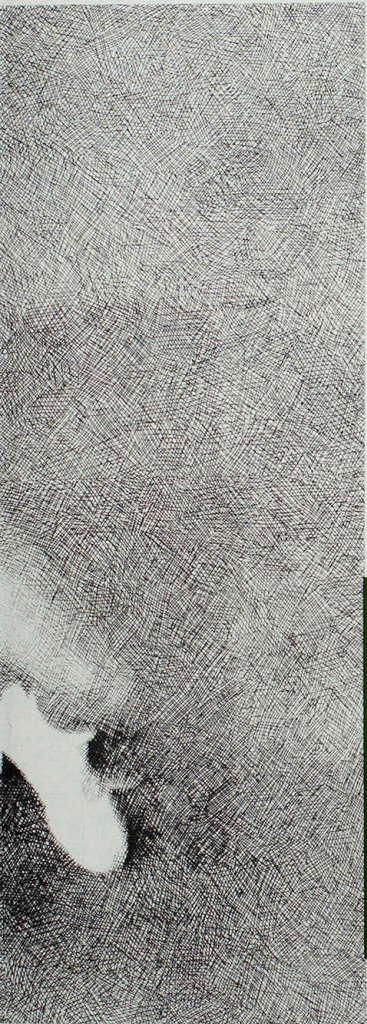

# ATHLETICS



Front row: Randy Dawson, Charles Blakely, Steve Jurkins, Gary Lacey, Boyce Wooley, Greg Wilson, and Steve Lahay. Second row: Don Cummings, Parker Zumwalt, Dave McArthur, Lloyd Weise, Jim Gephardt, John Bringer. Third row: John Freeman, Pete Cirrntano, Ken Parker, and Don Pendleton. Fourth row: Gary Boyd, Steve Garrett, and Jim Arico.

## Offense Sputters During 1968 Campaign

Bulldog football moved back to a winning note with a 5-4 final record this past season. Head Coach Marv Braden led his team to an opening upset victory over PARSONS COLLEGE WILDCATS, 14-3. The triumph was the first in two tries for Braden against his former school and it was the first Bulldog victory over the Iowans since 1961.

Ken Parker came off the bench to start the second half as Bulldog quarterback to lead his team to their second straight victory, 18-15, over the GORILLA'S OF PITTSBURG STATE. Losing

7-0 at haltime, Parker led the 'Dog offense to two touchdowns, passing for one and running for the other. The triumph marked the seventh straight win over the Gorillas for Kirksville.

In their first away game, the Bulldogs were upended by the LINCOLN UNIVERSITY TIGERS, 20-6 as Kirksville's only score came on a two yard run by Mike Berentes although they marched a total of ten times inside the Tiger 25-yard line. Lincoln scored on a 105 yard return of a missed field goal, a 75 yard pass interception return and their only completed pass.

Steve Garrett grabs a Don Cummings pass for a gain.

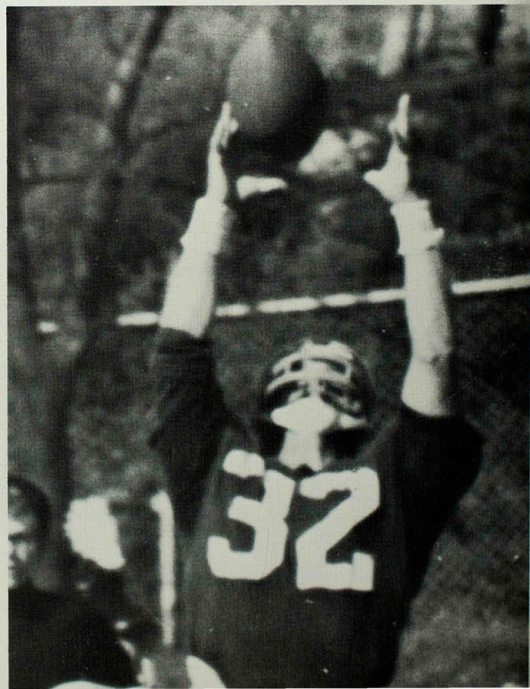

# Dog Denfenders Stymie Opponent Drives

Bulldog gridders opened MIAA conference play with a 24-13 Homecoming victory over the SOUTHWEST MISSOURI BEARS. An estimated 7,500 fans saw Kirksville explode for three touchdowns and a field goal in an exciting game. Along with Bob Levy's field goal, Bulldog scorers included Lloyd Weise, who tallied on a one-yard run, a 73-yard touchdown bomb from quarterback Don Cummings to wingback Charlie Blakley, and Mike Berentes, who rounded out the scoring with a five yard run.

Kirksville dominated the Homecoming game statistics. Springfield rushed for 83 yards on the ground while the Bulldogs gained 173. In total yard passing, the Bears were handcuffed to 52 yards, while NMSC rolled up 200 yards.

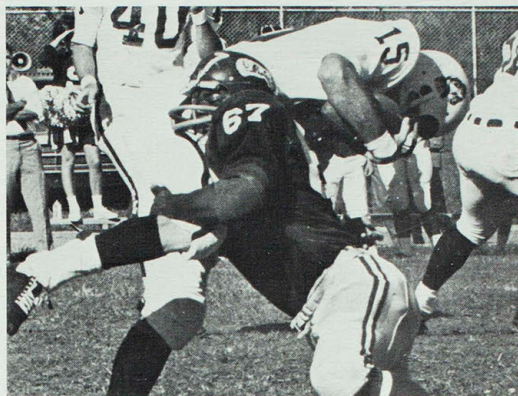

Aubrey Johnson stops opponent's drive.

Front row: Chick Waddell, Charles Brown, Bob Hepker, Gary Newcomb, Jerry Meyer, Jerry McGlaughlin. Second row: Aubrey Johnson, Jeff Korokany, Rich Stallings, Ron Belew, Jerry Lybarger, Bob Levy, Ken Bebermeyer, and John Suell. Third row: Mike Pendleton, Mike Hooker, Jerry Smith, and Greg Skinner.





Bulldog coaching is led by: kneeling, left to right: Russell Sloan, Head Coach Marv Braden, and William Holmes. Standing, left to right: Athletic trainer, Sam Nugent; graduate assistants, Bill Hammock and Doug Timm; and student manager, Bill Hess.

Quarterback Don Cummings bootlegs for six points early in the first half during "Hickory Stick" game at Maryville.



Coach Braden shouts encouragement during Bulldog game.





The Bulldog offensive line charges into enemy lineman. Highest showing this season came in a 48 point effort against Missouri Southern.

Quarterback Rich Stallings leaps high in the air in an effort to block an enemy punt.



### 1968 Season Record

(5-4)

NMSC		OPP.
14	Parsons College .....	3
18	Kansas State .....	15
6	Lincoln University .....	20
24	Southwest Missouri .....	13
7	Central Missouri .....	14
16	University of Missouri (Rolla) .....	19
16	Southeast Missouri .....	29
9	Northwest Missouri .....	7
48	Missouri Southern .....	8

Playing before a near-capacity crowd at Warrensburg's homecoming, Bulldog gridders played a stubborn defensive game but were edged by the equally tough CENTRAL MISSOURI STATE MULES, 14-7. Kirksville drew first blood as Don Cummings threw a touchdown strike to Steve Garrett. Bob Levy's conversion made the score 7-0.

The Bulldog defensive unit stymied several Mule drives during the first half, including a goal-line stand with under three minutes to go.

Disaster struck the 'Dogs two plays later soon after their dramatic goal-line stand. Kirksville fumbled on their own six-yard line and could not stop another Warrensburg drive for six points. Central back Larry Roberts plunged into the end zone to tie the score, 7-7, at half-time.

A stingy Mule defense held the Bulldogs to just 19 net yards in the second half as Central scored one more touchdown on a play-action pass for a 35-yard tally. Kirksville's final drive ended on the enemy's 11 yard line as Don Cummings threw three incomplete passes.

Tackle Ron Lillquist throws an important block in the middle of the line during a Bulldog drive.



Slotback Charlie Blakley hauls in an aerial from Don Cummings as the tackle is being made.

Attempting to get back on the winning note, NMSC led the ROLLA MINERS, 16-13, with 1:40 remaining in the contest. However, the Bulldogs could not run out the clock before Rolla intercepted a pass to win the game. Miner Fred White raced 65 yards for the winning score to upset the Bulldogs, 19-16.

Linebacker Aubrey Johnson tackles a Springfield Bear with one of his own bear hugs during Homecoming game.

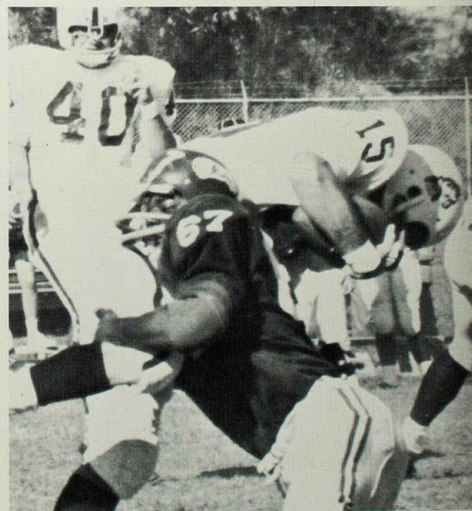



Don Cummings looks down field for a receiver while wingback Lloyd Weise gets set to block any onrushing tacklers.

Mike Hepker brings down a Wildcat in 14-3 NMSC win.

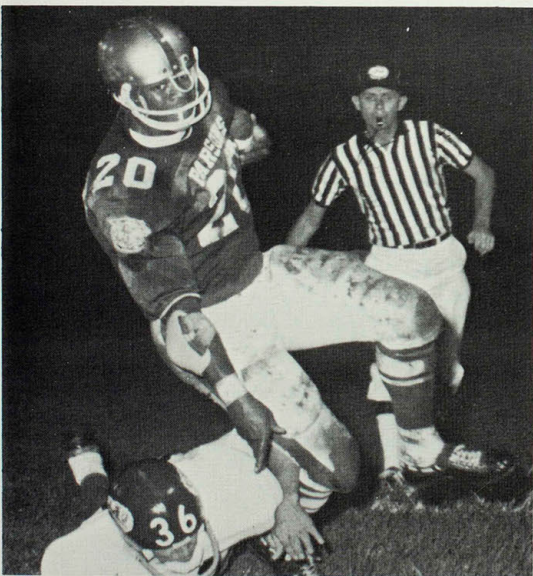

SOUTHEAST MISSOURI'S FOOTBALL INDIANS rallied for 16 points in the final period to defeat NMSC, 29-16, in the Bulldog's final home game of the season.

The Indians led 10-0 before Bob Levy, Bulldog kicker, booted a 32-yard field goal. Steve Garrett caught a long pass from Don Cummings at the Southeast 30-yard line to knot the score at 10-10. Cape Girardeau kicked a field goal to take a 13-10 half-time lead.

Mike Berentes slanted off tackle for an eight yard touchdown run to give Kirksville a short-lived 16-13 late in the third quarter. Cape passed for 116 yards in the final period to rally for the victory. Two first-half fumbles hurt the Bulldogs at the Indian ten and one yard lines killing two scoring chances that could have changed the outcome of the game in favor of NMSC.

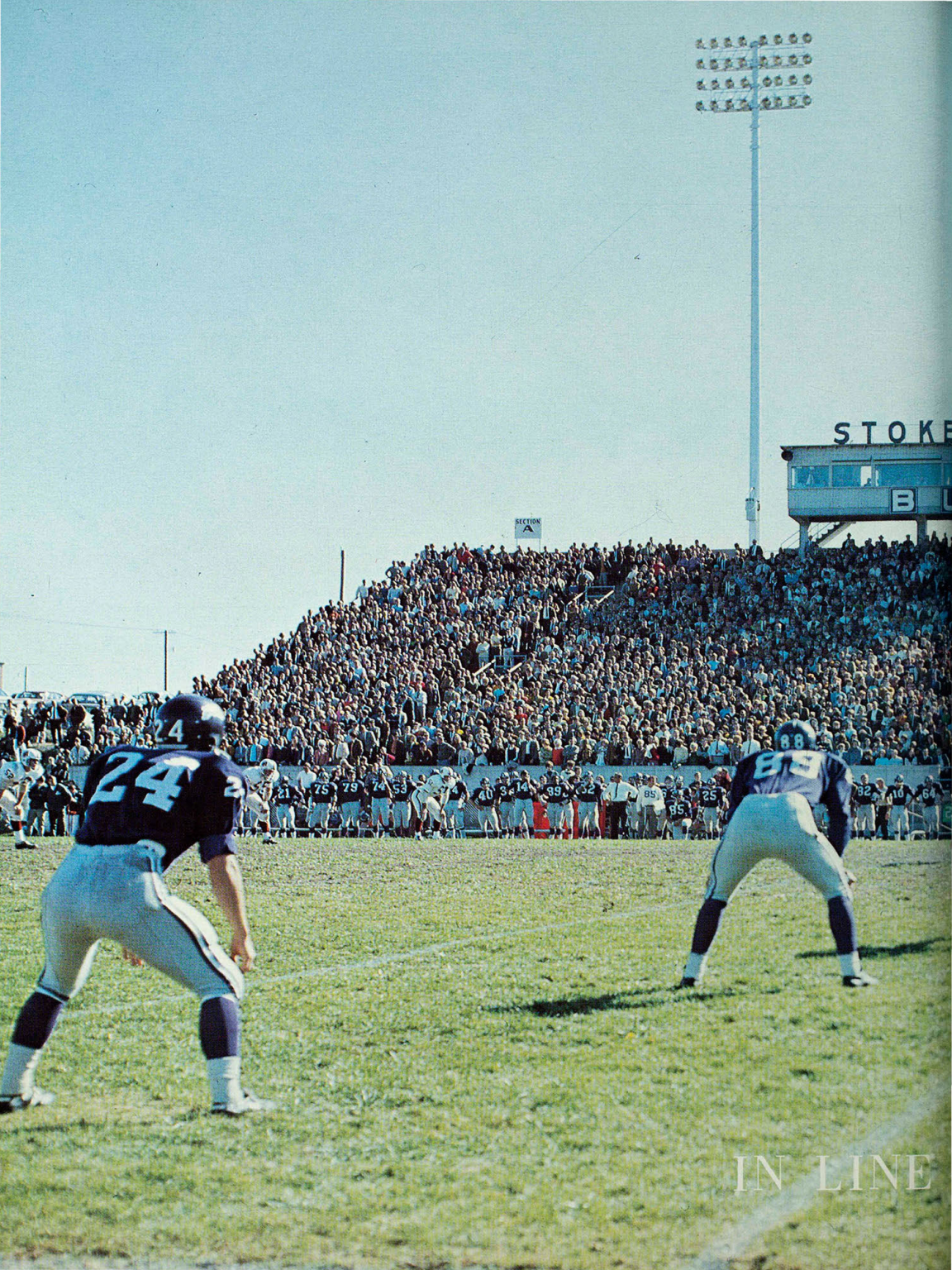

SECTION  
A

STOKE

B U

IN LINE



STADIUM

DOGS

SECTION D

FOR VICTORY





Little All-American middle guard, Frank Wagner, applies his specialty to a Lincoln back—crushing opponents.

erry Meyer braces himself for another tackle.



In their final MIAA encounter of the season, the Bulldogs regained the "Hickory Stick" from the MARYVILLE BEARCATS for the first time since 1965, winning 9-7.

Kirksville's lone touchdown came early in the first quarter as Don Cummings faded back to pass at the Bearcat 30-yard line only to find his receivers covered. The sophomore signal-caller rolled out and raced around the right side, breaking into the clear at the 15 and going in for the score. Minutes later, Bob Levy booted a 30-yard field goal to put the Bulldogs out in front, 9-0. Northwest scored their touchdown in the second quarter with a 95-yard drive culminating in a 31-yard TD catch by Gary Hawkins.

Northwest dominated the entire second half, but a determined Bulldog defense held the Bearcats scoreless. NMSC's defense held Maryville late in the fourth quarter with a gallant goal-line stand that featured a blocked field goal attempt by Gary Newcomb.

Running for daylight is back Mike Berentes.





Charlie Blakely hauls in pass against Warrensburg.

A 27-point outburst in the fourth quarter by the Bulldogs lifted NMSC to victory against MISSOURI SOUTHERN at Joplin. The 48-8 victory culminated their first winning season since 1965 as the 'Dogs finished with a 5-4 grid mark.

Scoring in each of the four quarters, the Bulldogs posted their highest scoring effort under Coach Marv Braden. Their previous high was 24 points against Southwest Missouri State in the 1968 homecoming game.



Bulldog tri-captains are left to right: Rick Stallings, Jerry Meyer, and Steve Garrett.

Signal-caller Don Cummings sets himself for a pass.

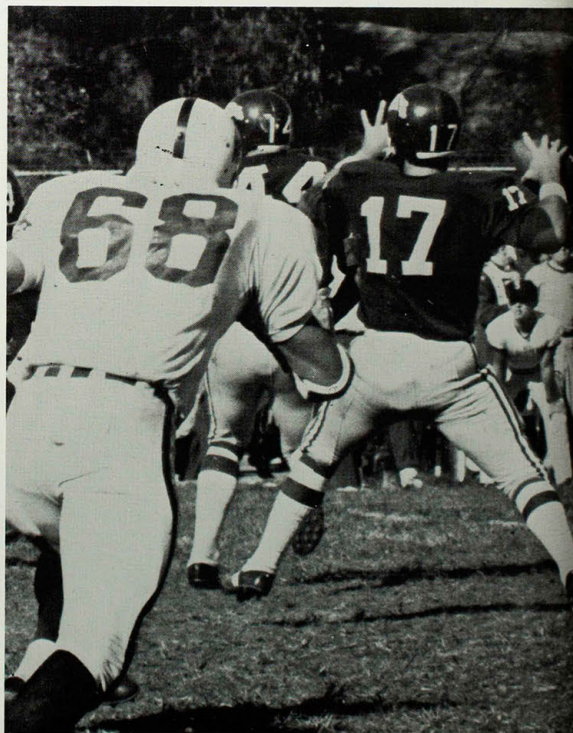



Linebacker, Jerry Lybarger, a 5'10", 190 lb. junior hails from Granite City, Ill.



Muscular tackle John Suell, a 6'2", 255 lb. junior, makes his home in the St. Louis area.

## Defense Heads Bulldog All-MIAA Picks



Frank Wagner (above) middle guard from Chicago was recognized as a small college All-American. He is a 5'11", 200 lb. junior. Center John Bringer (below) is a 6'3", 215 lb. junior from Palmyra.

Bulldog defenders, the brightest spot of Northeast Missouri State's football fortunes throughout the 1968 grid season, received their due in the post-season elections for all-Missouri Interscholastic Athletic Association honors.

Four of the Bulldog's defensive unit, Jerry Lybarger, John Suell, Frank Wagner, and Jerry Meyer, three of them underclassmen, gained berths on the elite eleven-man all-MIAA team.

John Bringer, Bulldog center, was the only offensive player selected to a first all-offensive team from Coach Marv Braden's squad.

Safety Jerry Meyer, from Cincinnati, O., is a 5'11", 175 lb. senior.

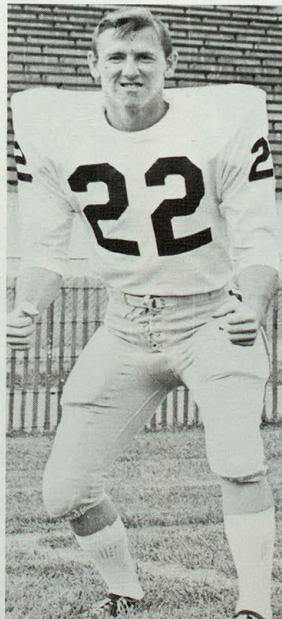

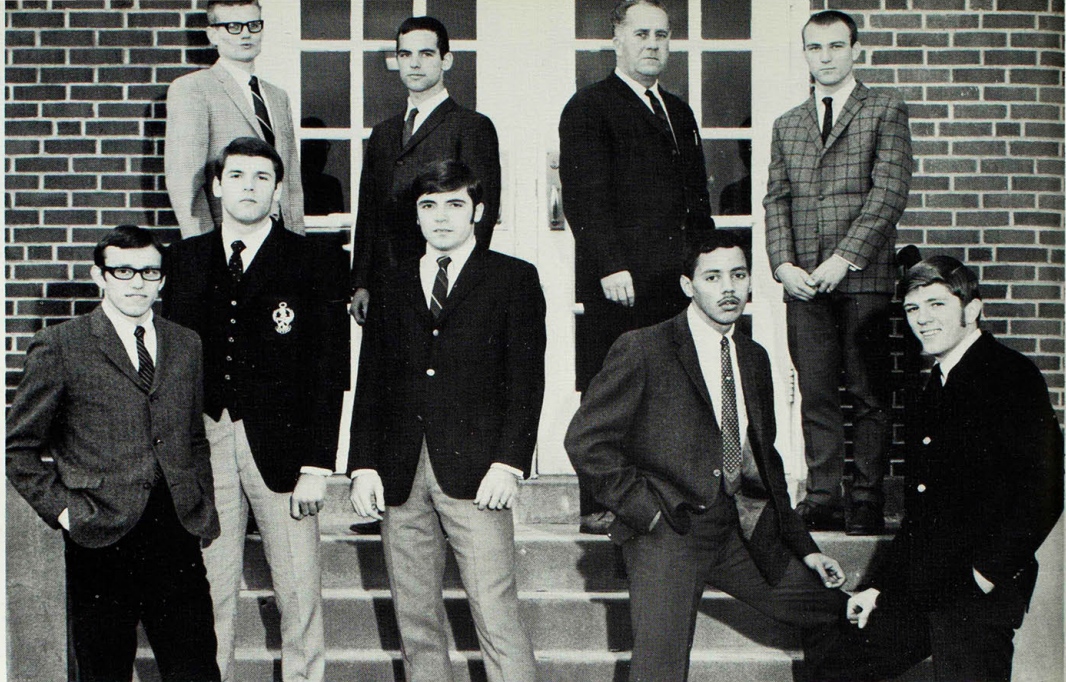

Members of the 1968 Cross-Country team are Wayne Denney, Tom Logan, Pat Sullivan, Mike Pemberton, and Bill Young. Standing in

back are Keith Allen, Loren Moes, Coach Kenneth Gardner, and Nick Francis.

Pat Sullivan goes through an early season work out.

Bulldog Harriers get a good start against Culver-Stockton. Coach Gardner (foreground, center,) watched his squad romp to a 15-50 win in their first dual meet.



# Cross Country Wins MIAA Conference Crown

Coach Kenneth Gardner's Bulldog Cross-country squad began and closed their season on winning notes, coping the 1968 season with a MIAA title and a nineteenth place finish in the NCAA national college meet at Wheaton, Ill.

By sweeping all five of the top positions on identical times, Bulldog Harriers easily upended Culver-Stockton, 15-50, in the 'Dogs' first meet of the year. Led by Pat Sullivan, Keith Allen, Tom Logan, Loren Moes, and Wayne Denney, the Bulldogs completed the four mile course in 22:48.

Lincoln University became NMSC's second victim, as the Tigers were dumped 19-44 on their own course.

In the third meet of the season, the 'Dogs absorbed their first defeat to Western Illinois, 32-23. Despite the loss, nearly all of the harriers ran their best four mile times of the season up to that point. Pat Sullivan finished third with a clocking of 20:54 and Tom Logan was fourth at 21:07.

NMSC suffered their second straight dual loss the season to the University of Iowa at Iowa City, 25-23. The loss evened up Kirksville's dual record 2-2 for the year. Pat Sullivan again finished third with a time of 27:11. Tom Logan and Keith Allen came in fourth and sixth respectively for the Bulldogs.

After suffering two more losses to Emporia and Warrensburg, Coach Ken Gardner, in his first year as harrier mentor, led his team to an MIAA Championship at the Rolla course. The Bulldogs finished first on the four-mile course with a total of 51 points followed by Southwest and Central with 56 and 60 points respectively.

On the strength of Pat Sullivan, Keith Allen, and Tom Logan, NMSC was able to keep their scoring down and with the added efforts of Bill Young and Loren Moes, it gave them the title.

Sullivan finished second in the meet with a time of 21:00 behind Southwest's Doug Overholse, at 20:57. Allen, with a time of 21:28, came in fourth and Logan crossed the finish line in seventh place at 21:41.

## 1968 Cross-Country Record

NMSC	(2-4)	OPP.
15	Culver-Stockton	50
19	Lincoln University	44
32	W. Illinois (Macomb)	23
44	Kansas State (Emporia)	15
28	Central Missouri State	27
MIAA Conference meet--NMSC Team Champion		
NCAA meet, College Division--NMSC placed 19th		

Keith Allen rounds into shape during practice.





Goal post decorating for Homecoming.



JoAnne Barta



Linda Cagle



Barb Haskins, Captain



Janice Hoaglin



Carol Holtkamp



Linda Krause



Marcia Mossbarger

LET'S GO — FIGHT — WIN!





Row 1: Terry Winters, Dan Sullivan, Steve Luette, Bob Fuka, Coach Boyd King, Assistant Coach Willard Sims. Row 2, seated: Larry Hammerbacher, Dave Hlavek, Claude Wilson, Paul Ozug, Don Bramlett, Mike McPheron, Ron Sterchi, George Wasmansky, Bruce Beaver, Larry Weede, Carroll Walker.

## Cagers Break Even; Place Third in MIAA

Bulldog cagers valiantly fought their way to an 11-11 season and a third place tie with Northwest Missouri after losing their star forward, Paul Ozug, due to a knee injury.

Ozug, who was selected to the 1968-'69 All-MIAA mythical squad and voted the outstanding junior in the conference, saw only limited action. His loss severely hurt NMSC's scoring and rebounding as the forward finished one-two in the conference a year ago.

Instead, head coach Boyd King, with aid from assistant mentor Willard Sims, juggled the Bulldog lineup with hope of finding a winning combination. Their efforts finally paid off with three consecutive wins over Northeast Missouri, Parsons and Southern Illinois to close out the season with a .500 mark.

King and Sims found potential Bulldog stalwarts for the '69-'70 season in the persons of Chicago high school standout Claude Wilson and returning from a military stint, Charlie Currie.

Recognized as an all-city and all-state forward honorable mention while playing for De LaSalle High School in Chicago, Wilson, a 6'3" sophomore, appears to have come into his own as a Bulldog regular. Wilson, in his first year as an everyday starter was among the team leaders in rebounding and averaged over 12 points per game. He appears to be set for stardom in upcoming campaigns.

Junior Steve Jurkins hauls down a Bulldog rebound.

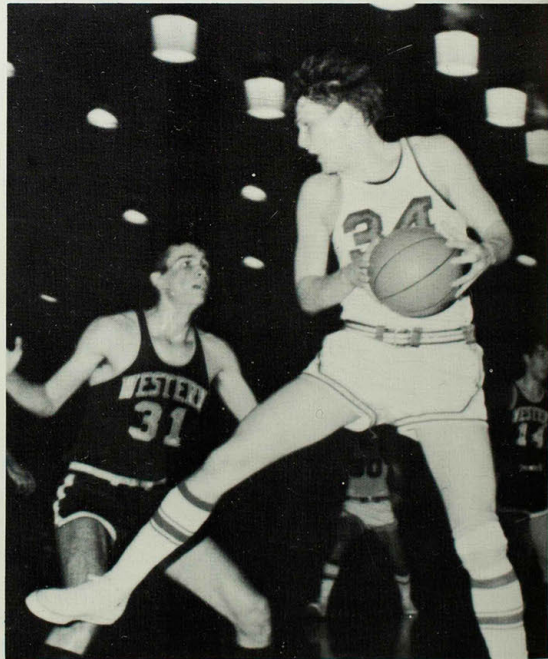

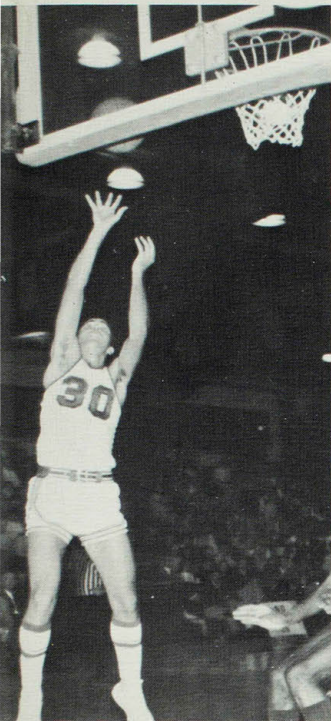

Two points are easy for Ron Sterchi.



Claude Wilson drives for the score.

Apprehension shows on the faces of the players and coaches sitting on the bench.

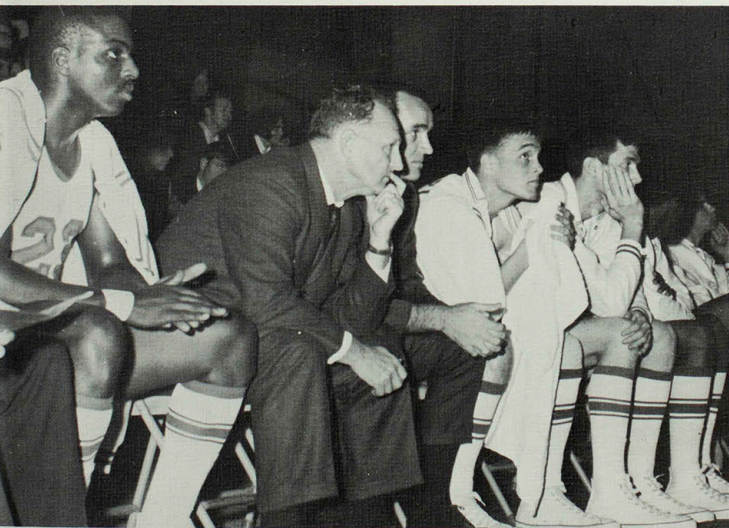

With the loss of only four monogram recipients -- Dick Hlavek, Mike McPheron, Paul Ozug, and Ken Parker -- the Bulldogs appear set for a sparkling '69-'70 campaign. Most of this year's regulars should be back next season after being tested thoroughly in '68-'69. Don Bramlett, Jerry Buhr, Charlie Currie along with Bob Fuka, Steve Jurkins, Dan O'Connell, Ron Sterchi and Claude Wilson will all be veteran performers next season.

Highlighting this year's schedule was a stunning 69-66 upset over nationally ranked Southwest Missouri State. Playing on their home court, NMSC caught fire and took the lead 64-63 with 2:53 remaining in the game. Paul Ozug fouled out and the Bears tied the score on the freethrow. A lay-up and Buhr's three freethrows iced it for the Bulldogs.

After an early victory over Cape Girardeau in which NMSC blew the Indians off their own court, 82 - 62, Southeast proved much tougher at Kirksville. In one of the most dramatic moments of the season, Dick Hlavek sunk a jump shot with five seconds remaining in the contest to earn the Bulldogs an 88-86 win. One week earlier, Hlavek scored a similar bucket with 17 seconds left to knot the score at 73-73 which sent the game into overtime against Maryville, a contest which NMSC eventually lost.

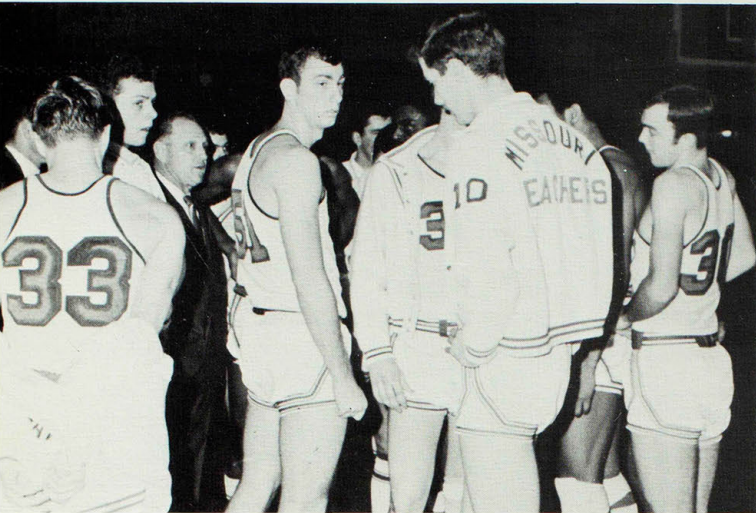

Coach Boyd King (center) talks with his players in a pre-game huddle.

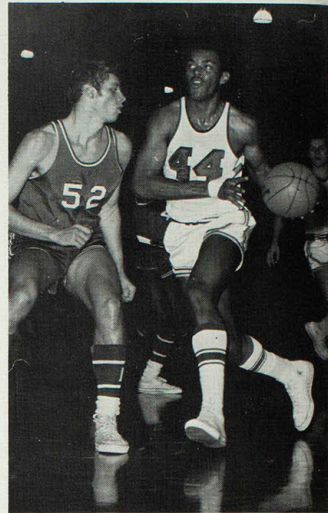

Don Bramlett has his eyes on the hoop as he drives past an enemy defender.

Coach King discusses plans with Ron Sterchi.

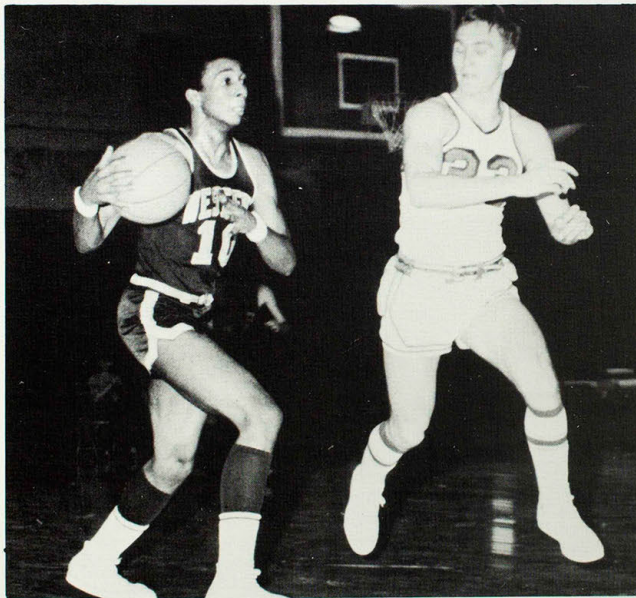

Guard Bob Fuka defends a Western player closely during a Bulldog loss.





Expressions of the players and coaches display tension at a crucial moment. Junior, Mike McPherson battles for a rebound.

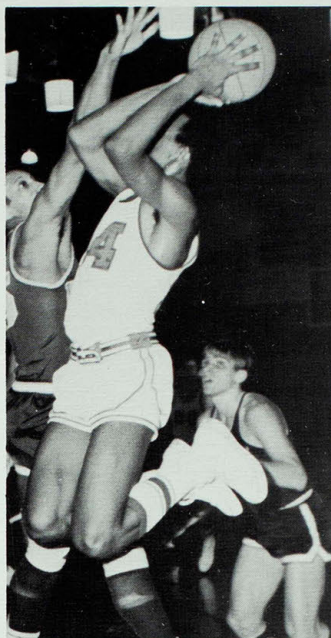

Getting off a tough shot is Don Bramlett.



For the first time on the road in ten years, the Bulldogs defeated Southeast Missouri this season, 82-62. The game was marked by consistent scoring in which Ron Sterchi scored his personal high of the year, sinking 24 points. Don Bramlett was second with 18 and Claude Wilson had 16.

Although the Bulldogs managed only a 3-9 record on the road, they came up with their second straight away victory after the Southeast win; a 70-54 dumping of the Miners of Rolla. Highlighting the game, Kirksville scored 12 points without giving Rolla a tally during the last 3:50 of the first half.

In their next to last game of the season the Bulldogs managed another first—beating Parsons for the first time on their home court, 80-70.

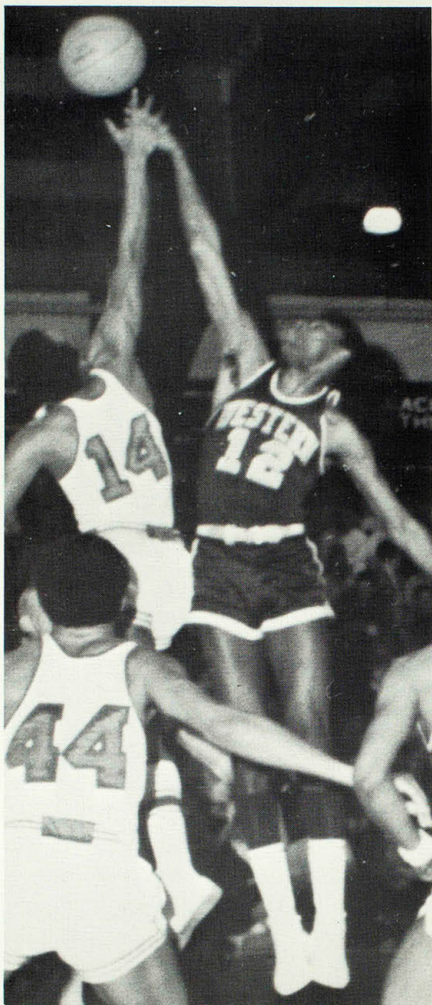

Claude Wilson strains to win the jump ball by a fingertip.

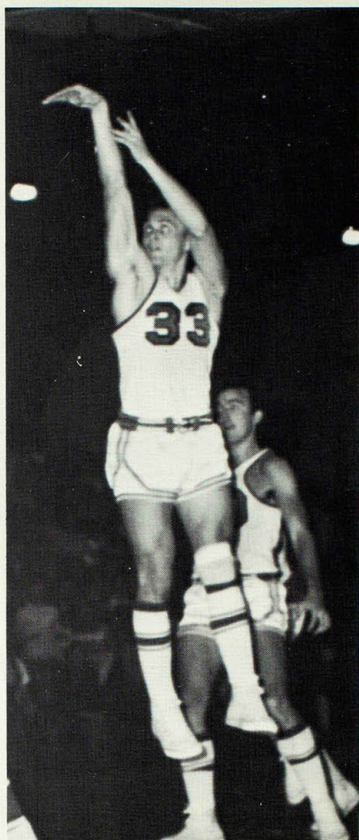

A jump shot by Mike McPheron arches towards its mark.

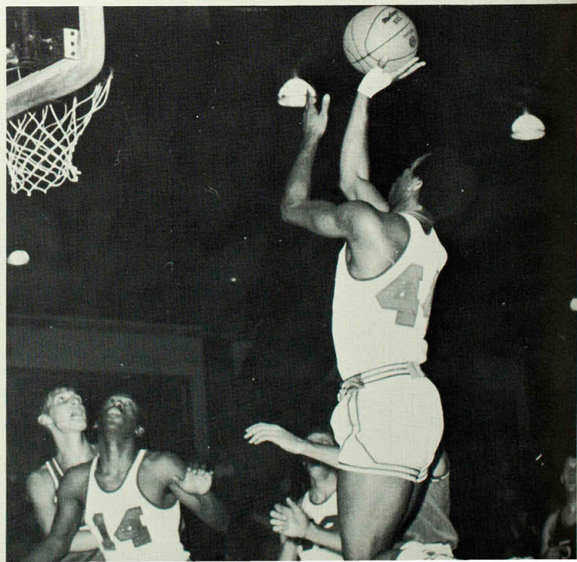

As Claude Wilson readies for a possible rebound, Don Bramlett launches a one-handed jump shot.



The snap of a shutter depicts the life of a Bulldog victory over Southeast Missouri State.

**1968-69 Season Record (11-11)**

NE	Opponent	Opp.	Score	Opp.	Score
64	DePaul	94	67	Parsons	69
68	U. of Wisconsin (Milwaukee)	84	67	Northwest Missouri	83
69	Northern Illinois	85	67	Central College	80
73	Quincy College	69	88	Southeast Missouri	86
78	Midwestern	64	77	U. of Missouri (Rolla)	52
69	Southwest Missouri	66	64	Southwest Missouri	92
71	Central Missouri	89	60	Central Missouri	65
76	Illinois State	67	77	Western Illinois	82
82	Southeast Missouri	62	81	Rockhurst College	96
70	U. of Missouri (Rolla)	54	70	Northwest Missouri	65
			80	Parsons	70
			67	Southern Illinois (Edwardsville)	60



Paul Ozug displays his form.

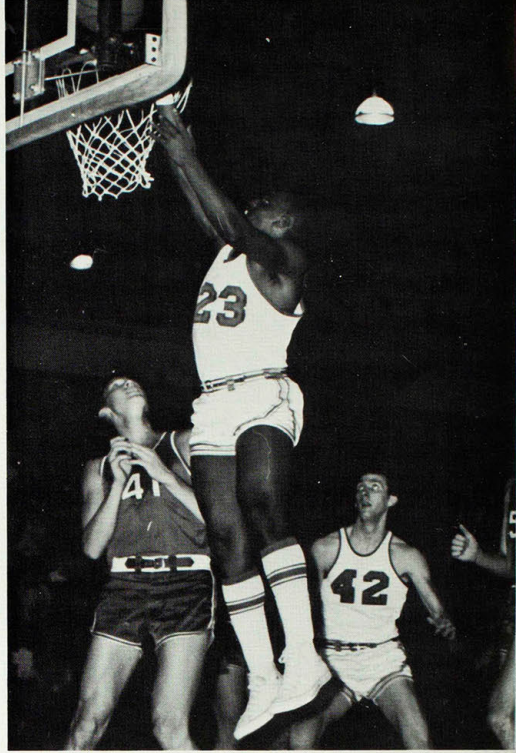

Following up his own shot, Charlie Currie tips in a basket.

Action seems to freeze as Bramlett's long shot soars towards the basket.

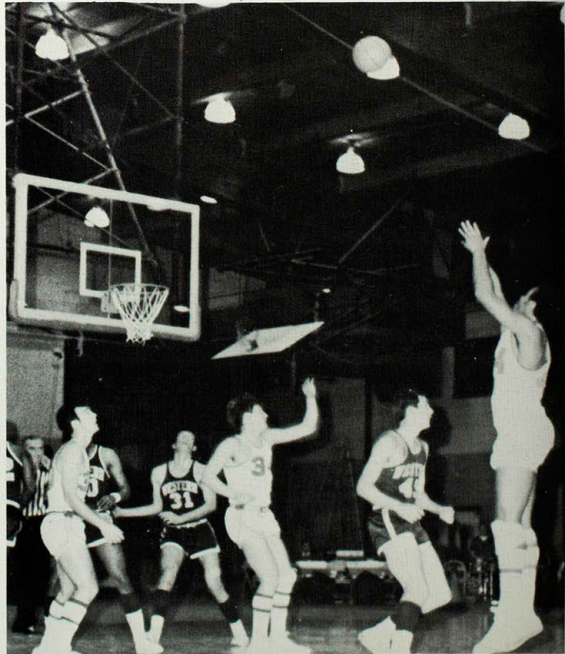



shot is on the way for Steve Jurkins.

Western defenders are unable to stop Center Harry Buhr's driving hook shot during a crucial moment in the second half.



The ball is hidden by hands as Ozug fights for possession.

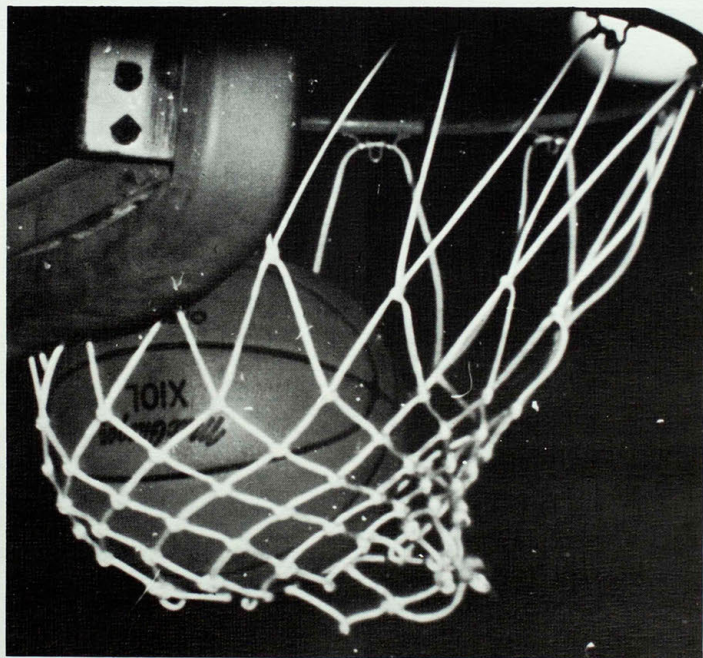

Two points: The perfect ingredient for victory.



1968 Bulldog Grapplers include: kneeling, Albert Hines, Curd Alexander, Larry Kersten, Roger Hodapp, and George Simmons. Standing (second row) are: Head Coach H. A. Walmsley, Jim Henman, Harry Brown, Ron Plum, Steve Reuther, Curtis Hines, Martin Pingel,

Dennis Augustine, and Richard Beard. Third row (left to right) are: Steve Burton, Dan Klein, Mike Jaffe, and Stan Huggins. Fourth row includes: Larry Gardner, Matthew Stallings, and Norman Harrold. In the top row are: Ernest Payne, Dwayne Scales, and John Sticht.

## Bulldog Wrestlers Win MIAA Title; Post 16-1 Record

Co-Captains Curd Alexander (seated) and Rich Beard (standing) discuss strategy with Head Coach H. A. Walmsley during a break in the action against Western Illinois.

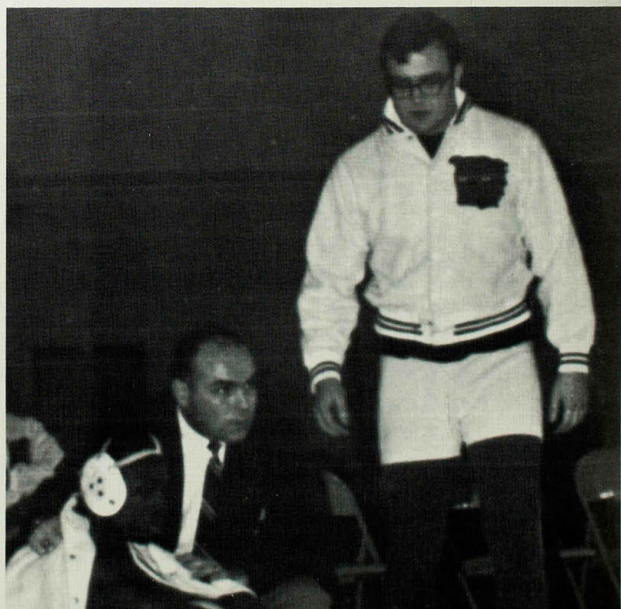

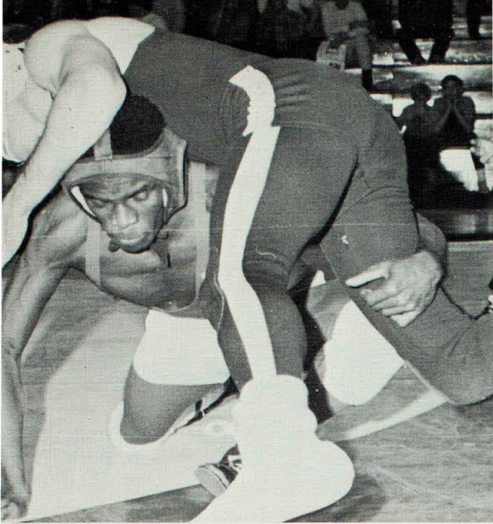

Ill-American Curd Alexander (hand on mat) attempts to keep an enemy grappler on the wrestling surface before the referee blows the whistle.

Bulldog wrestlers climaxed their most successful season by winning their second straight MIAA Conference title. Compiling a 16-1 record, NMSC became a major grappling power as H. A. Walmsley's squad finished ninth in the national rankings.

Headed by co-captains Curd Alexander and Rich Beard, the Bulldogs devastated several opponents including white-washings of Iowa Wesleyan and Washington University. In addition, Kirksville scored upsets over major college foes, Kansas State and Missouri University.

Heavyweight Rich Beard enjoyed the best season of any NMSC wrestler in history, as the grappler from Ottawa, Illinois, racked up a 19-0 individual score, setting a new school record. Beard, only a junior, will be back next season to try to add to his string of victories.

Curd Alexander, last year's national champion at 115 lbs., compiled an overall 16-3 record that included six pins to tie for the squad lead.

Two other Bulldogs with outstanding records were George Simmons and Ray Moncavage. Simmons, at 191, turned in a 13-2 record while Moncavage was close behind at 11-3.

Other Bulldog grapplers with ten or more victories were Harry Brown (10-6), Curtis Hines (10-6), Steve Miller (12-3), and John Sticht (12-8).

At the MIAA meet in Springfield, Alexander (115), Moncavage (130), Simmons (191), and Beard (heavyweight) copped individual titles to lead their team to a total of 92 points and the conference title. Northwest Missouri finished second with 85 points.



Watching the action intently, Head Coach H. A. Walmsley led the "mat corps" to its most successful season since the sport has been added to the intercollegiate roster at NMSC.

Pictured on a national publication, Curd Alexander became the first wrestler from Missouri to win a national title in NCAA action.

COLLEGIATE-SCHOLASTIC  
**WRESTLING Guide**

# 1969

**Curd Alexander**  
NE Missouri State

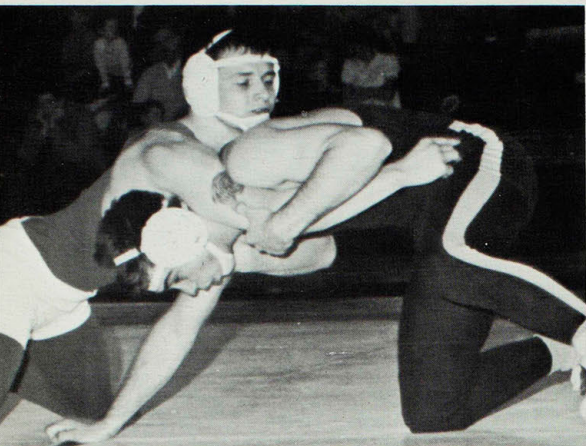

John Welton (top) completes a successful sit-out on enemy grappler and is about to score two points for a reversal.

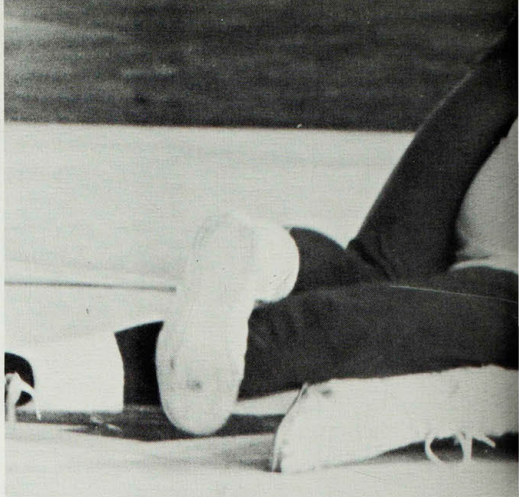

"Spider-Man" Ray Moncavage (face showing) is one of the top leg wrestlers on the Bulldogs. Here he is shown using his legs for better leverage in a reversal attempt.

An enemy grappler desperately tries to get points on the board but Curd Alexander (white trunks) foils the take-down effort by grabbing the wrists of his adversary.

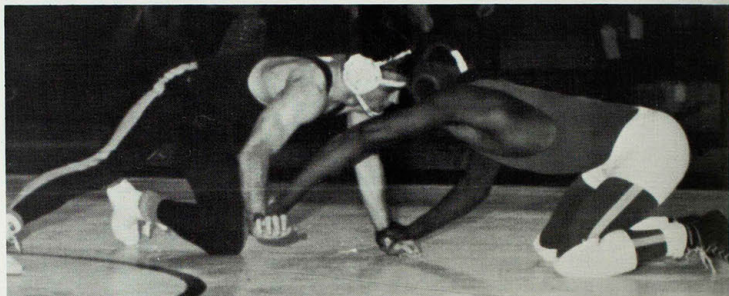

Refusing to let his opponent get away from his grasp, Rich Beard pulls the leg of an anguished opponent toward the middle during one of his many victories.

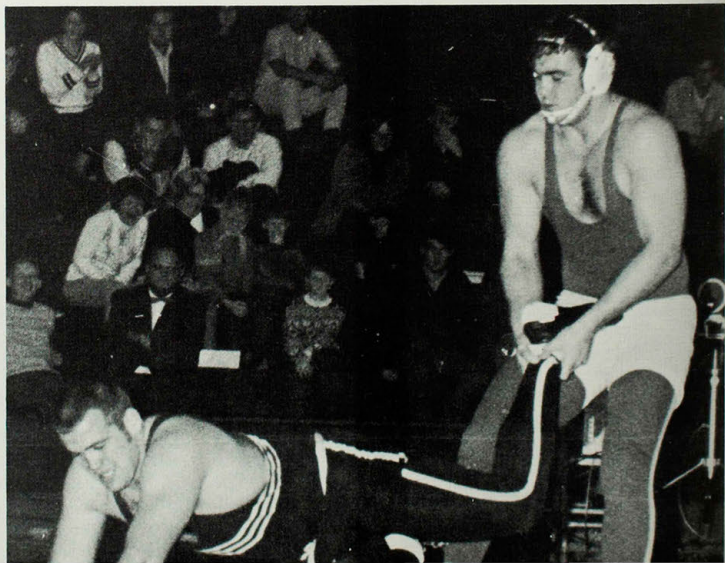



Curd Alexander drops opponent for a score.

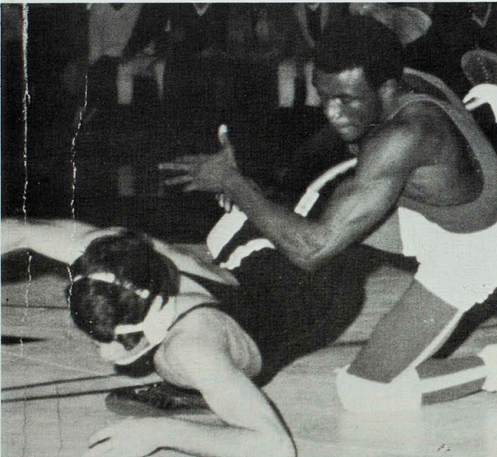

Bulldog foe faced with predicament.

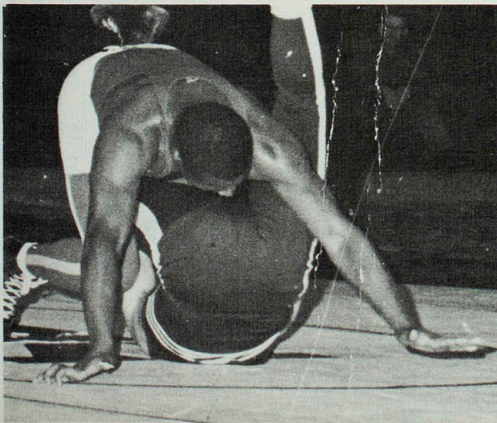

<b>1968-69 Season Record</b>		
(16-1)		
NMSC		OPP.
34	Graceland College	5
24	Missouri University (Columbia)	11
3	Nebraska University (Omaha)	31
34	William Jewell	2
32	Eastern Illinois	9
25	Central Missouri	15
20	Kansas State University	16
41	Southwest Missouri	5
37	Iowa Wesleyan	0
26	Western Illinois	3
27	Lea (Minn.)	6
22	Wayne (Neb.)	11
Default	Milliken (Ill.)	
23	Northwest Missouri	12
41	Washington University (St. Louis)	0
35	MacMurray (Ill.)	6
33	Southeast Missouri	5

Wrestlers are set to begin action.

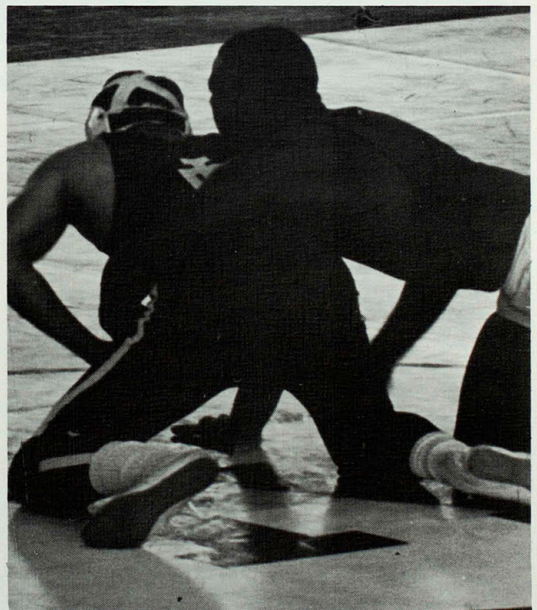

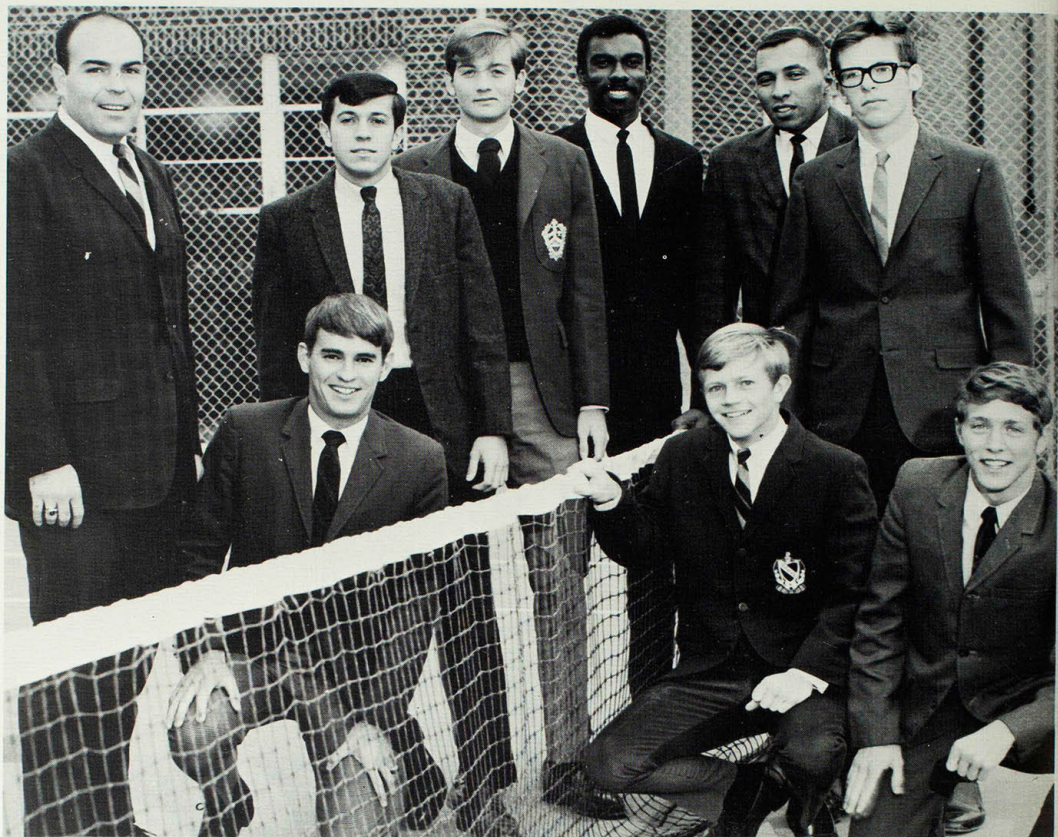

Kneeling: Ron Selkirk, Ken Clow, and Dave Romberg. Standing:

Coach H. A. Walmsley, Mike Derr, Kevin Schwartz, Denauro (Deano) Robinson, Fontaine Piper, and Kurt Marin.

## Racketmen Post 12-2 Dual Record

Last year's Bulldog tennis team, coached by Ralph Pink, posted an outstanding 12-2 dual match record. Defeating such schools as the University of Missouri at Columbia, St. Ambrose, Principia College, and Washington University, the only losses were to Mizzou and Bradley University, two highly-rated tennis powers. In tournament play, the racketmen gained first place laurels in the MIAA tournament and in the NCAA College Division Midwest Championships held at Fort Worth, Texas.

The NCAA College Division National Championships saw Kirksville place fourth nationally behind three California schools. Ron Selkirk advanced to the quarter finals in the singles bracket, then

teamed up with Dave Romberg to move into the semi-finals in the doubles competition, losing to the tournament winners, Fresno State. Romberg led the 1968 squad with a 19-7 overall dual record, followed by Ron Sterchi at 15-2, and Ken Clow with a 16-8 mark. In doubles, Ken Clow and Kurt Marin went undefeated, displaying a 14-0 ledger. Selkirk and Romberg recorded a 21-8 overall slate.

This season a new coach will have the pleasant task of directing the returning tennis lettermen. H. A. Walmsley, highly successful wrestling mentor during the winter, should see the netmen develop another sparkling record.



in Selkirk keeps his eye on the ball.



An effective service demands Kurt Marin's poise and timing.

### 1968 Season Dual Record

12-2

NMSC	Opp.
9 Graceland College (Lamoni, Iowa)	0
9 Quincy College	0
8 University of Missouri (Columbia)	1
9 Western Illinois University	7
2 Bradley University	7
9 Graceland College	0
9 Illinois Wesleyan	0
6 Illinois State University	3
5 Drake University	4
5 St. Ambrose	4
4 Missouri University	5
9 Quincy College	0
5 Principia	4
5 Washington University	4

an opponent's-eye-view through the net shows Ron Selkirk and Dave Romberg poised with rackets ready.

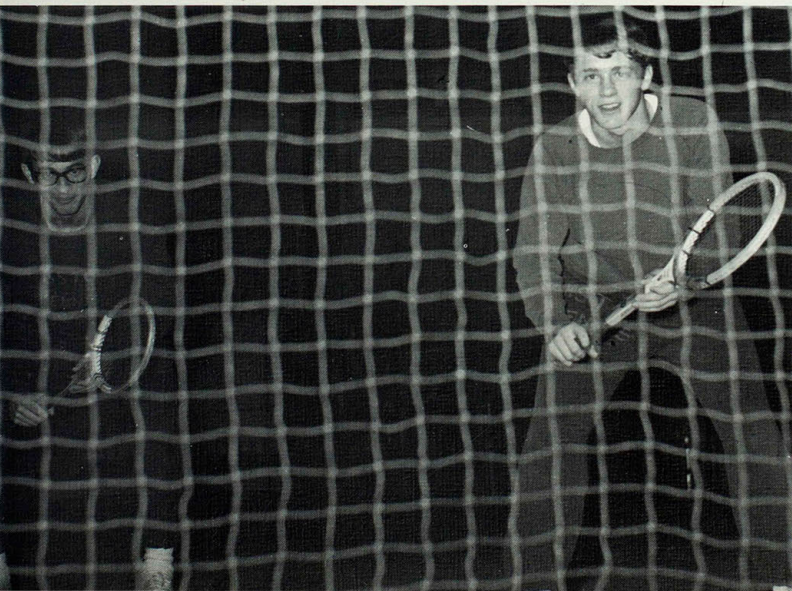

Dave Romberg gets set for a forehand shot.

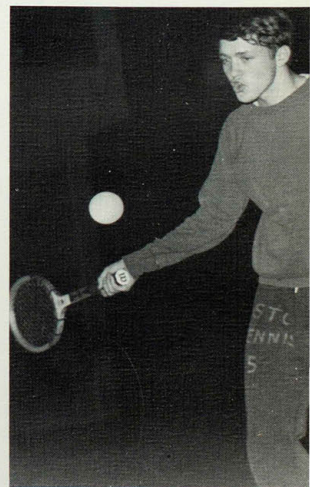



Kneeling: Charles Blakely, Mike Dolan, Dean Schulenberg, Dave Niemeyer, and Jim Arico. Standing: Gary Watts, Bob Miller, Larry

Anderson, Mel McKie, Head coach Sam Nugent, Phil Wormsley, and Mike Gilbert.

## Errors Plague Baseball Team During '68

Frustration marred Coach Sam Nugent's 1968 Bulldog baseball season as the team ended its schedule with a 7-17 record. An outstanding pitching staff received little batting and fielding support as the team slumped under a .200 hitting percentage. The eight NMSC moundsmen gave up a total of 2.32 earned runs per game, while error-plagued fielding let unearned tallies slip by.

Bob Miller paced the mound staff with a 1.88 E.R.A. that included the season's only white-washing, against Mississippi, while Rick Morgan had an even 3-3 mark, 37 strikeouts and a 2.06 E.R.A. Veteran hurler Larry Anderson chalked up 50 strikeouts and only 23 bases-on-balls to lead the mound crew.

Hard-hitting Mike Gilbert held the hot stick as he punched out a team-leading .352 average after 71 at-bats. Steve Lahay had the ignominious honor of belting the team's lone home run. Lack of hitting power was indicated by the large number of low scoring offensive game titals. Catcher Charlie Blakley and shortstop Jim Arico backed up Gilbert as dependable hitters, each batting solid 270's.

Larry Anderson uncorks a high-hard one to an enemy batter. Pitching helped keep the Bulldogs in many games.

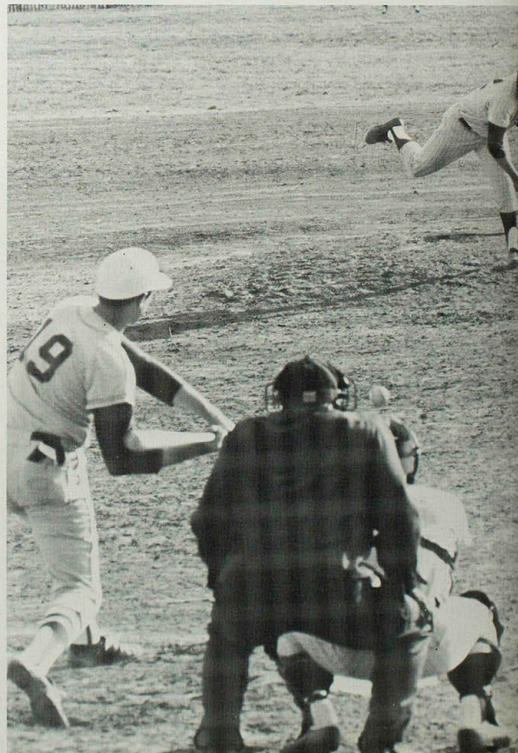



First baseman Phil Wormsley puts the tag on a Warrensburg runner during a 3-2 Bulldog loss.

Versatile shortstop Jim Arico takes his cut at the plate. Arico batted a .270 during the season.

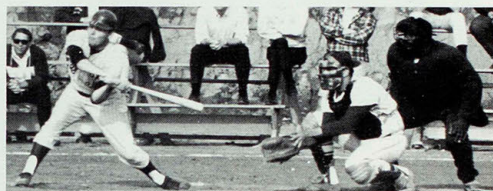
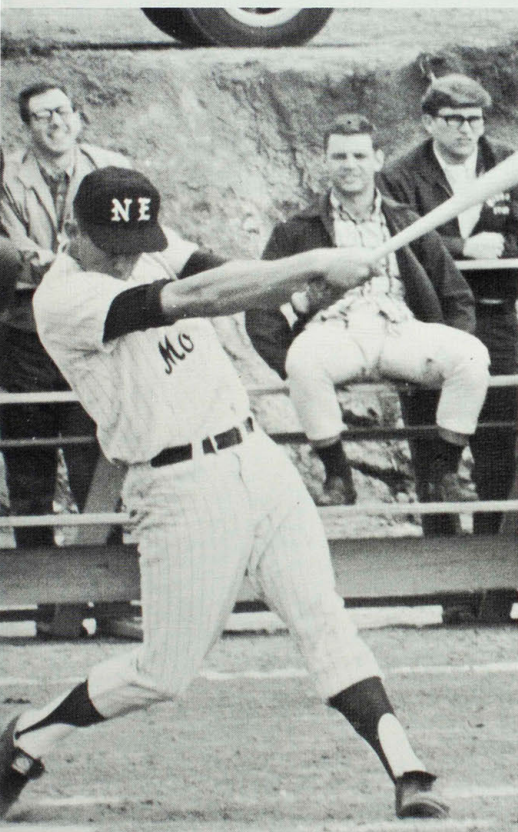

Bulldog batter swings from the heels.

### 1968 Season Record

NMSC	(7-17)	OPP.
0	Mississippi College	5
3	Mississippi College	1
3	Belhaven College	6
4	Belhaven College	6
0	Belhaven College	4
2	Millsaps College	1
0	Northwest Missouri State	10
0	Northwest Missouri State	6
1	Northwest Missouri State	0
3	Quincy College	2
4	Culver Stockton	3
7	Central Methodist	5
0	Central Methodist	3
0	Northwest Missouri State	6
0	Northwest Missouri State	2
14	Northwest Missouri State	2
1	Parsons College	2
1	Parsons College	2
1	Parsons College	5
0	Parsons College	7
2	Culver Stockton	4
3	Central Missouri State	5
2	Central Missouri State	3
0	Central Missouri State	3



Members of the 1968 golf team included Head coach Boyd King, Gary Derby, Mike Brake and Mike Delehaauty. The linkmen compiled a 10-2 dual record last year.

Mike Delehaauty connects for a long drive.

## Linkmen Improve Record

1968 Golf Record		OPP.
NMSC	(10-2)	
3	U. of Mo. (Rolla)	15
12	William Penn	6
10½	Lincoln U.	7½
5½	Western Illinois	12½
14	Central Missouri	4
12	N. W. Missouri	6
14	Culver Stockton	4
14½	Keokuk C. C.	6½
14½	Centerville	½
12	Lincoln	6
11	Keokuk	7
14½	Centerville	½

Bulldog linkmen improved on their 1967, 9-6 record as they finished with a 10-2 season in 1968.

Over the past two years, the NMSC golf team has finished high in the MIAA standings but the title has managed to slip from their grasp. In 1967, they finished second, and last year, the team ended up third. This year's edition—with Gary Derby, Mike Brake and Mike Delehaauty forming the nucleus—hopes to finish at the top of the conference.

In addition, Boyd King takes over the reins as golf coach due to the absence of William Richerson, former assistant football and head golf coach.

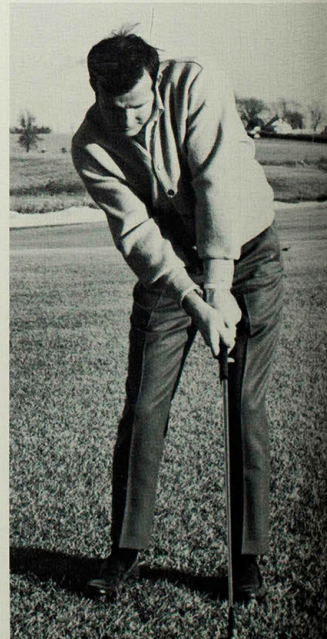



displaying his driving form is letterman Mike Brake.

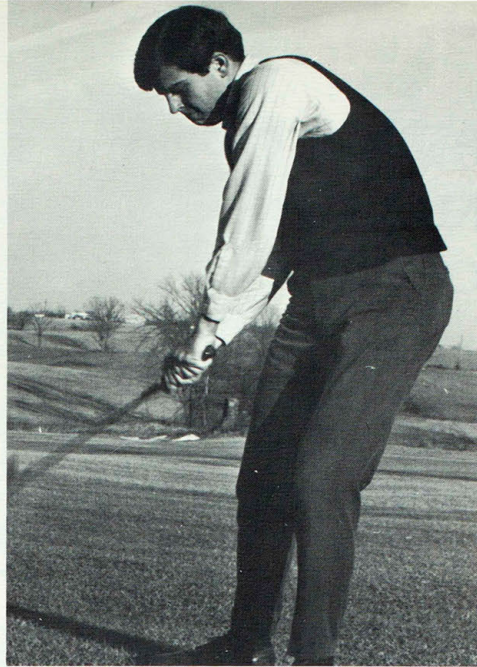

Gary Derby uses an iron to reach the green.

camera catches a moment of contemplation as the Bulldog golfers look at the next tee.



# Bulldogs Capture MIAA Track Championships

Northwest Missouri State last year brought Coach Kenneth Gardner his 20th consecutive track championship, indoor and outdoor, as the cinder men topped the MIAA Conference contenders with 87. Southeast was runnerup with 78.

In that meet, Fred Banks, 1967 All-American, was selected as the contest's most outstanding performer for his wins in the 220-yard dash, 440-yard dash, and his contributions to the winning mile relay team and third place 440-yard relay team. His quarter mile effort broke his own 1967 conference record of :47.8.

Banks also tied the 220-yard dash mark of :21.3. Other records set by Bulldog competitors were the 880-yard run, set by All-American Wayne Denney in 1:53.5, and Pat Sullivan's one-mile record of 4:12.0. Sullivan took the three-mile run in 14:41.8, the first time that event was run in a championship.

In addition to record-breaking performances, first-place wins added points to the Bulldog total. Al Jackson won the 100-yard dash in :09.7, and Mike Berentes, Fred Banks, Jerry Walker, and Ron Davis teamed up for a 3:17.4 mile relay win. Strong showings were seconds by Paul Economides in the shot put and discus, Jim Georges in the long jump, and Aubrey Johnson in the high jump.

Wayne Denney, a cross country standout, received All-American honors for his superior performances as a distance runner. Denney, a half-mile, mile, and relay runner, last year was a track stalwart in those events.



Row 1: John Kauzlarich, Luke Hotte, Lloyd Wiese, Gary Whitesides, Steve Harting. Row 2: Nick Francis, Wayne Denney (captain), Coach Kenneth Gardner, Jim Compton, Garry Boyd. Row 3: Rick Rother, Jim Georges, Doug McClintock, John Freeman, Travis McBride. Row 4: Greg Goodell, Larry Gardner, Bob Groff, Larry Shocks.

Row 1: Tom Logan, Pat Sullivan, Chuck Guzman, George Walter, Bill Young. Row 2: Jeff Korokny, Steve Bond, Loren Moes, Aubrey Johnson. Row 3: Joe Cockley. Row 4: Keith Allen, Jim Hopfau, Mike Pemberton. Row 5: Bob Meyer, Ron Davis (captain), Mike Berentes.





Running through an indoor workout are Loren Moes, Mike Pemberton, Bill Young, Keith Allen, and Tom Logan.

Bob Groff readies the discus.



Rick Rother (back), Garry Boyd (hidden), and Greg Goodell stretch over the high hurdles.

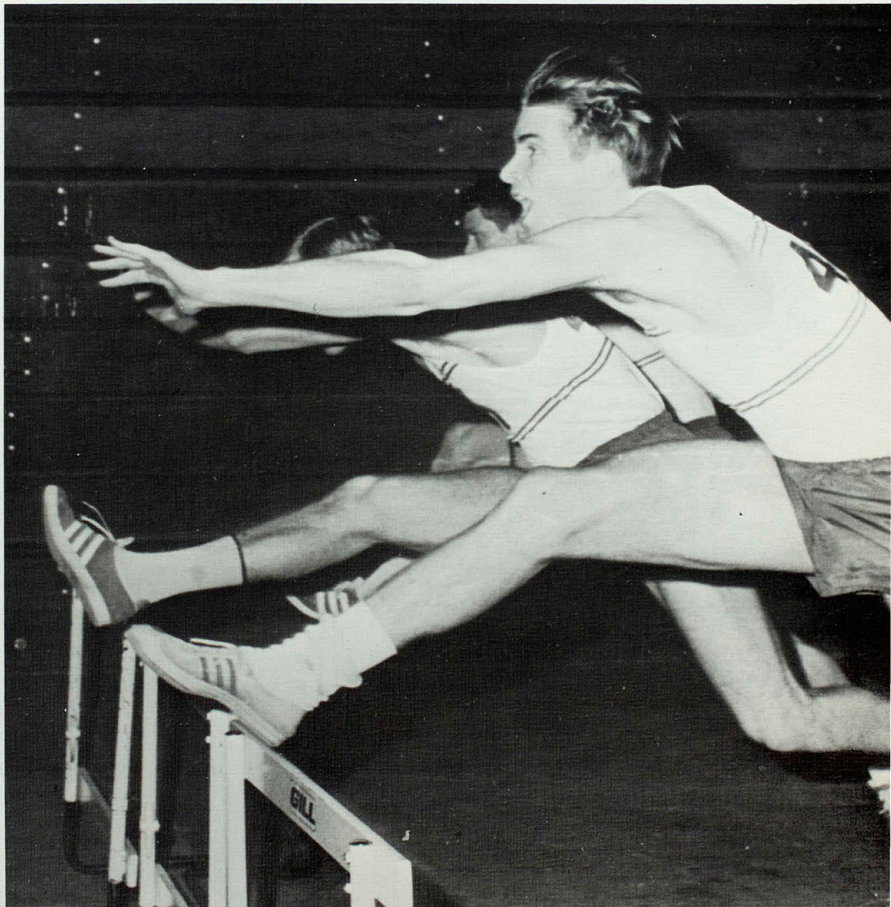

Throughout the regular season Bulldog cindermen handed in top-notch performances. Western Illinois at Macomb was the first victim in dual competition, losing 94-50. Kirksville dominated first places in the meet, highlighted by such performances as the 440-yard relay team of Al Jackson, Ron Davis, Fred Banks and Mike Berentes, winning in :43.8, the mile relay team consisting of Davis, Banks, Jackson and Jerry Walker, who won in 3:25.2, Wayne Denney's 1:55.6 half-mile and the one-two-three finish by Banks, Davis and Bob Meyer in the 220-yard dash.

NMSC ran Maryville into the track, winning 112-33. The mile race saw Pat Sullivan, Keith Allen and Wayne Denney sweep the top three positions. Sweeps were also won in the 100-yard dash, 440-yard intermediate hurdles, 220-yard dash, and shot put. First place wins were gained in almost every other category.

In the final dual meet of the season (the Central Missouri meet was cancelled due to rain), the trackmen eased by a dangerous Lincoln University team 80-65.

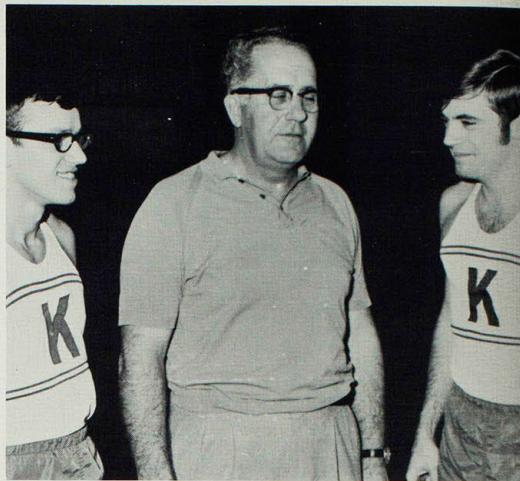

It's either a strategy discussion or a good joke breaking into a rigorous workout. Whatever the case, Wayne Denney, Coach Kenneth Gardner and Pat Sullivan share in the humor. Gardner has coached twenty consecutive indoor and outdoor track championships.

Pushing off to get those extra inches, Steve Harting clears the pole vault bar with plenty to spare.

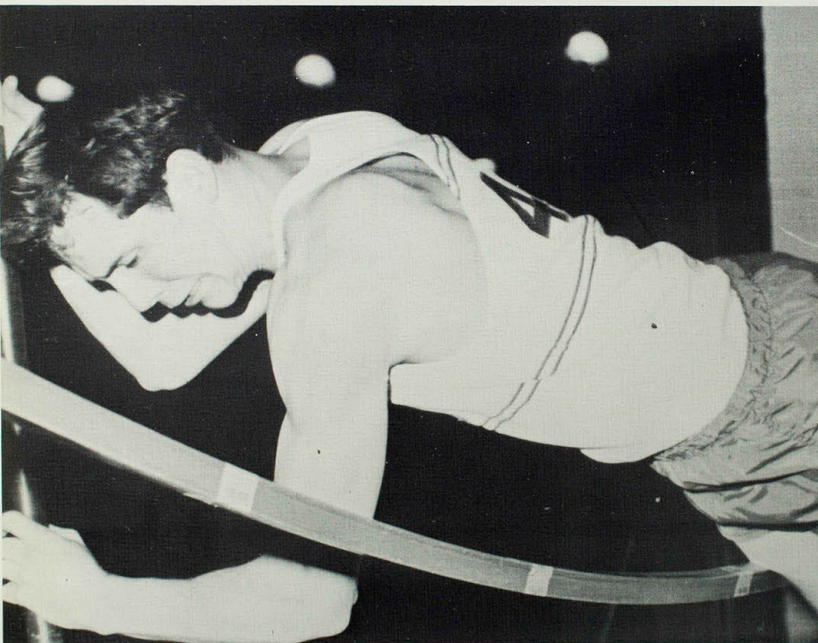

Winning shots are put by Luke Hotte.



Speedsters Ron Davis, Larry Shocks, and Jim Georges await the sound of the starter's pistol that will send them sprinting towards the tape. A good, clean start is all-important in a winning effort.



Here is a pit's-eye view of pole vaulter Jeff Korokny.

A lot of spring is necessary for a successful shot putter. Here freshman John Freeman is ready to come out of his crouch.

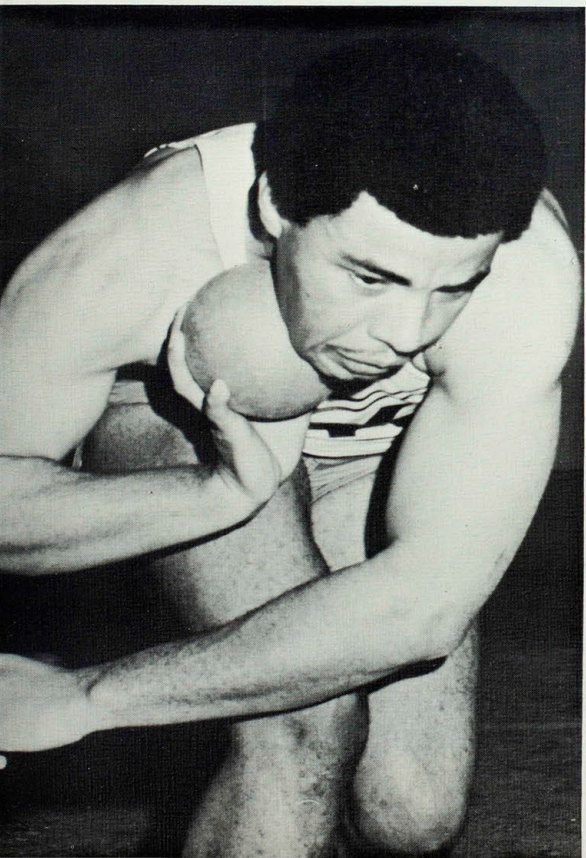

Top Bulldog miler Pat Sullivan and All-American Wayne Denney pace each other prior to an upcoming meet.





Wade Woods, Bob Meyer, and Lloyd Wiese dig into the starting blocks in a rehearsal for the real thing. Sprinters practice their starts in the confines of Pershing Arena until warmer weather lets them work outside.

With leg muscles straining under the effort, team captain Ron Davis completes his leap of the high hurdle. An all-around athlete, Ron also excells in the 440-yard dash.

### 1968 Outdoor Track Record

Kansas State College Relays (Emporia) . . . . .	one first place
Kansas Univ. Relays, one first place Northern Iowa Univ.	
Relays . . . . .	two first places
Drake Univ. Relays, one first place MIAA Conference Out- door Meet . . . . .	first place
NCAA Midwest Regional Meet . . . . .	third place
NCAA College Division National Meet . . . . .	one third place one ninth place

### 1968 Outdoor Dual Meet Record

NMSC	OPP.
94 . . . Western Illinois . . . . .	50
112 . . . N.W. Missouri State . . . . .	33
80 . . . Lincoln . . . . .	65



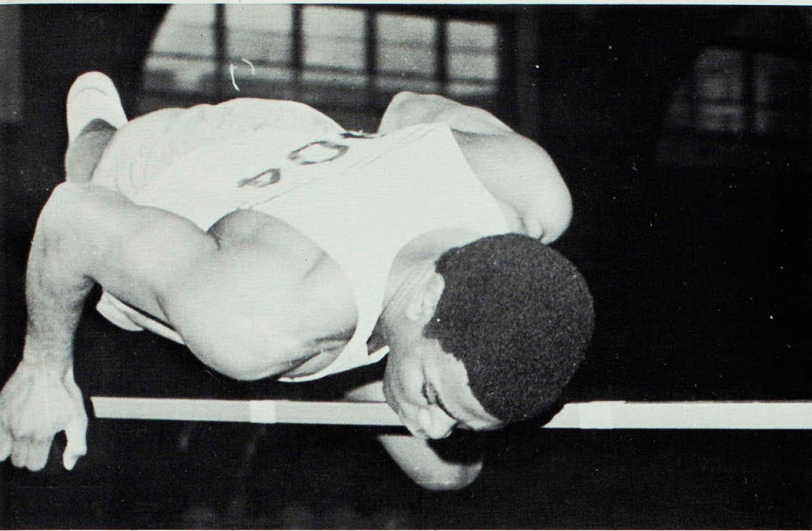

Practicing the western roll in the high jump, Aubrey Johnson has but his neck and hand to clear the bar.

High goals for the upcoming season are on the minds of Larry Gardner, Nick Francis and Jim Hopfauf as they conscientiously tone their bodies. Top performance in athletics lead to personal pride and team achievement.

This hurdler approaches the last hurdle well ahead of the field.



# IM Provides Students With Opportunity To Participate in Athletics



Intramural ping-pong took place in the Student Union Games Rooms.

Intramural programs at NMSC garner a great deal of participation by campus organizations and individuals, both independent and Greek alike. Efforts in the various sports are rewarded by points towards the All-Sports trophy, given to the team receiving the greatest number of points. Last year's winner of this hotly contested award was Phi Sigma Epsilon fraternity.

In fleetball this year, Tau Kappa Epsilon downed all opponents to take the championship. McPhersons pulled in the fall Tug-of-war crown, and Phi Sigma Epsilon topped basketball action as they downed the Sports Animals in the title game.

Top five finishers in the Turkey Day cross country run were Jim Hopfauf, Fontaine Piper, Ed Luedeking, Steve Bond and Curd Alexander. Hopfauf won the 1.7 mile race in 9:03, topping last year's mark by 24 seconds.

Phi Sigma Epsilon captured first in free throw competition as Sigma Tau Gamma dominated the next four places. In ping-pong, Bob Miller of Sigma Tau Gamma took the single bracket. Don Sherer and Dennis Wallin were champs in doubles competition.



Interfraternity relations in athletics are demonstrated in the Turkey Day run as rival fraternities splash together through the mud.





Carl Collins of Sigma Tau Gamma jumps for a shot.



Phi Sigma Epsilon polishes its spike technique during Intrafraternity volleyball preparations.



Confusion seems to dominate the scene in the semi-final fleetball game between Tau Kappa Epsilon and Sigma Tau Gamma. Both teams wonder if the penalty is against them.



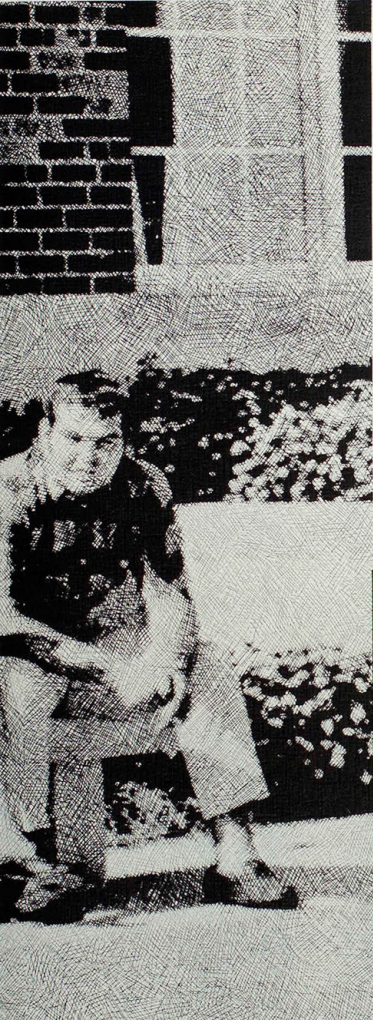

# CLASSES

# Who's Who at NMSC



Janice Sue Bazil  
Cardinal Key



Gloria Burnett  
PEM Club, past president



Sue Jane Carroll  
Kappa Delta Pi



Susan Cattle  
Cardinal Key, vice president

Mary Cox  
Pi Omega Pi, president

Diane Cushman  
College Ushers, captain

Connie Hickenbottom Davis  
1966 Homecoming Queen





Phyllis Domann  
Alpha Phi Sigma



Gary Doubrava  
Sigma Tau Gamma, president



Stella Ellis  
Pi Omega Pi



Georgia Fletcher  
NEMO Singers



Dennis Fuller  
College Band



Steve Garrett  
Football, tri-captain

Barb Haskins  
Cheerleader, co-captain



William Hunter  
Blue Key, treasurer



Carol Johnson  
Cardinal Key

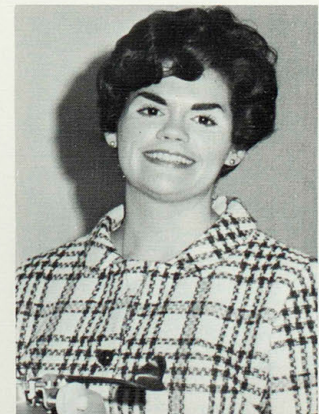



Dee Ann Kuhler  
Pi Omega Pi



Lee Moody  
Oral Interp, president



Susan Nugent  
Newman Club, treasurer



Paul Ozug  
'68 MIAA All-Conference Basketball



Gary Peterson  
Alpha Kappa Lambda, vice president



Sherry Povendo  
Modern Dance Club

Allen Richardson  
Industrial Arts, vice president

Dave Romberg  
Student Council, vice president

not pictured:  
Susan Gulnac  
Jerry Johnson  
Rebecca Mason  
Linda Stine Ryan





# Who's Who on Campus

Ron Selkirk  
Alpha Kappa Lambda, president

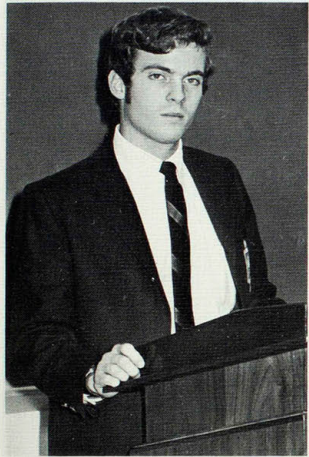

Will Selser  
Blue Key, president



Darien Teeter  
Tau Kappa Epsilon, president

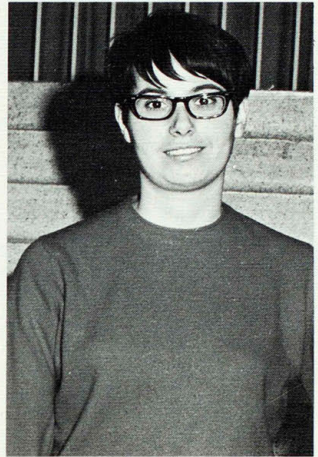

Phyllis Viviano  
Sigma Sigma Sigma, secretary

Paul Wagner  
Sigma Tau Gamma, secretary

Randall Walston  
Business Administration Club,  
vice president

Phil Wormsley  
Student Council, president

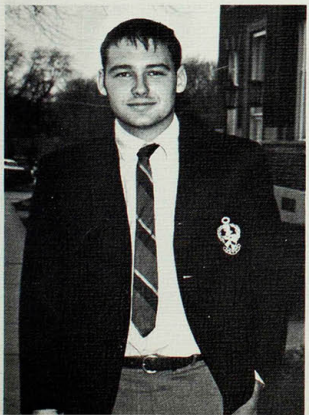



Heading the Graduate Class is (Top Left) President Jim Sefrit. Other officers are Jan Amosson, treasurer; Jill Snyder, councilwoman; and Lynda Hutcherson, secretary; Dan Hennessy, vice president; and Howard Bowens, Councilman.

Nalinee Bodhidatta ..... Thailand  
 Karen M. Boyer ..... Memphis  
 Marilyn J. Carter ..... Wiota, Iowa  
 Ruchneag Chaistapol ..... Thailand

Nang Noi Chamaraman ..... Thailand  
 Vunnee Chandrakamol ..... Thailand  
 Rio Kung-Sien Chao ..... Taiwan  
 Tsai-Sien Chao ..... Taiwan

Ellen Keh-Yi Chiang ..... China  
 Hsian-Chih Chiang ..... Taiwan  
 Carrie Yen Chin ..... Taiwan  
 Carolyn R. Cobb ..... Kirksville

Joseph B. Cobb ..... Kirksville  
 Jerry R. Collins ..... Kirksville  
 Carol L. Colyer ..... Bloomfield, Iowa  
 Don G. Crist ..... Kirksville

Joseph Cunningham ..... Reseda, California  
 D. Eric Elster ..... Hamilton  
 Michael W. Farrell ..... Hannibal

Lee Adams, Marble Rock, Ia.  
 Janice Amosson, Ottumwa, Ia.



Gary E. Bennett, Kirksville  
 Kathryn Bertani, Kirksville

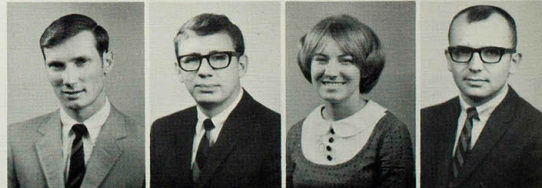

# Graduate Class



James N. Flanders ..... Kirksville  
 Glenda J. Goetz ..... Manitowoc, Wisconsin  
 Kathleen Grim ..... Kirksville  
 Paul E. Grimes ..... Edina



Linda A. Haden ..... Macon  
 Donald E. Hamm ..... Exline, Iowa  
 Daniel F. Hennessy ..... Bellerose, New York  
 Curtis L. Hines ..... Decatur, Illinois



Abdool N. Hoesein ..... Guyana  
 So Fei Huang ..... Taiwan  
 Lynda J. Hutcherson ..... Palmyra  
 Gary L. Ireland ..... Griswold, Iowa

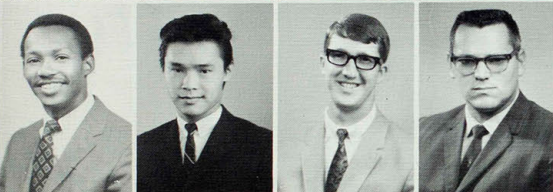

Alphonso R. Jackson ..... Dallas, Texas  
 Robert T. Jen ..... Taiwan  
 David M. Johnson ..... Perry  
 Melvin L. Kelly ..... Hannibal



Garry L. Koehn ..... North English, Iowa  
 Dixie M. Koelling ..... Bourbon  
 Ruth Chen T. Kou ..... Taiwan  
 Richard H. Kulage ..... Kirksville



Ronald L. Lane ..... Kirksville  
 Tommye J. Lorton ..... Fairfield, Iowa  
 Wilma Lotsch ..... Kirksville  
 Glenda F. Malone ..... Chicago, Illinois

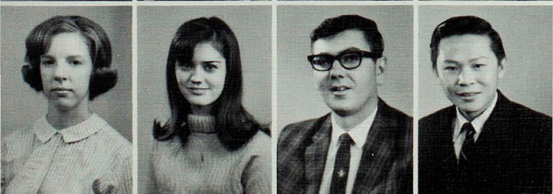

Rebecca A. Mansfield ..... Kirksville  
 Carolyn D. McGahey ..... Durham  
 Mark G. McWeeney ..... St. Louis  
 Shuang-Ching Miao ..... Taiwan

Charun Mongkanna ..... Thailand  
 Sally Mueller ..... Iowa City, Iowa  
 Foad Nakhai ..... Iran  
 Jerry A. Ozipko ..... Edmonton, California



Punthip Pankam ..... Thailand  
 William Paradis ..... Colonia, New Jersey  
 Nancy A. King ..... Kirksville  
 Prasa Pathomkasikul ..... Thailand



George D. Peoples ..... Leonard  
 Sakoolrat Phoosawat ..... Thailand  
 Taweewat Pitayanon ..... Thailand  
 Suprida Pornputkul ..... Thailand



Gary W. Porter ..... Hunnewell  
 Watana Prasanpanna ..... Thailand  
 Tasan Prayurasiddhi ..... Thailand  
 Theracha Puranajoti ..... Thailand



Nancy Jane Rankin ..... Kirksville  
 Parviz Rashidian ..... Iran  
 Willa M. Ray ..... St. Louis  
 Curtis L. Reams ..... West Des Moines, Iowa



Alan L. Redmon ..... Kirksville  
 Luke B. Reichert ..... Kirksville  
 Edward E. Roy ..... Attleboro, Massachusetts  
 Sangi Sandhaweasukh ..... Thailand

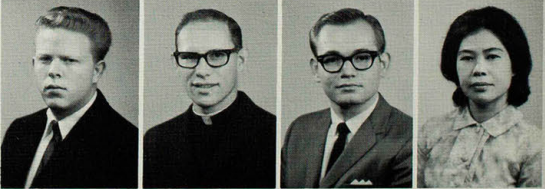

Srisuwan Sangsiri ..... Thailand  
 Geraldine Schmitter ..... Queen City  
 Joseph L. Schmitz ..... Cedar Rapids, Iowa  
 John P. Schwarz ..... Kirksville



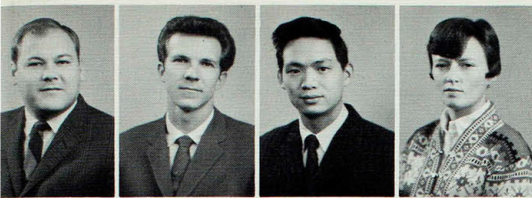

James S. Sefrit ..... Kirksville  
 Dale A. Shanholtzer ..... Coatsburg, Illinois  
 William C. Shih ..... Taiwan  
 Donna M. Smith ..... Albia, Iowa

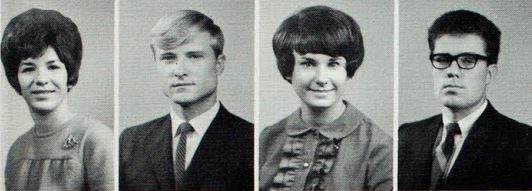

Nancy Snodgrass ..... Newton  
 William M. Stephens ..... LaGrange  
 Janie M. Stevenson ..... Wheeling  
 Stephen S. Smith ..... Muscatine, Iowa



Show Yat Sun ..... Taiwan  
 Anita L. Swartz ..... Milton, Iowa  
 Jaunett L. Switzer ..... Huntsville  
 Narongsakd Talabhat ..... Thailand



Nibondh Thaipanich ..... New Brunswick, New Jersey  
 Douglas Timm ..... St. Louis  
 Kuang-Yu Tsai ..... Taiwan  
 Wanpen Uwanoo ..... Thailand



Tommy C. Van Biber ..... Independence  
 Danilo A. Vinluan ..... Philippines  
 Shirley D. Weber ..... Atlanta  
 Barbara Wickless ..... Unionville



Stanley L. Wilden ..... Clinton, Iowa  
 Mary P. Wilkerson ..... Hannibal  
 Pratuang Yenyuak ..... New Brunswick, New Jersey

Morning coffee break between classes.





'69 senior class leaders are (seated) Gloria Burnett, treasurer; Sherry Fletcher, secretary; and Nancy Buliek, councilwoman. (Standing) Mickey Moore, councilman; Bill Reid, president; and Skip Landis, vice president.

Palma B. Abbadessa  
West New York, N. J.  
English, Dorm Council, English Club, Index Staff, Student Mentor, Echo Staff.

Nancy Abbott ..... Centerville, Ia.  
Elementary Education.

Sharon K. Adams ..... Mendon  
Elementary Education, Ass'n for Childhood Ed., Dorm Council, Elem. Major Chorus, SNEA.

Kathel K. Addleman  
Columbus Junction, Ia.  
Elementary Education, Alpha Phi Sigma, Elem. Majors Chorus, Sigma Sigma Sigma, SNEA, Wesley Foundation, 4-H Club, treasurer.

Darioush Afshar ..... Iran  
Agriculture.

Elizabeth Albus ..... Mexico  
Elementary Education, Assn. for Childhood Ed., SNEA.

Harold Stan Aldrich  
Cedar Rapids, Ia.  
Accounting, Chess Club, Accounting Club, Circle K.

Velma Aldrich ..... Brashear  
Elementary Education.

# Class of 1969

Patricia Allen ..... Kirksville  
Physics, Band, SNEA.

William Amos ..... Ottumwa, Ia.  
Physical Education.

Brian Anderson ..... Oak Lawn, Ill.  
Business Education, Circle K, President; Historical Society, Phi Lambda Chi, Corresponding secretary; SNEA, Young Republicans.

Douglas Anderson ..... Ottumwa, Ia.  
Business Education, Band, Clarinet Choir, Interfraternity Council, Phi Kappa Theta, President; Pi Omega Pi.

Elaine L. Anderson ..... Alton, Ill.  
Elementary Education, BSU, Elem. Majors Chorus, Kappa Delta Pi, SNEA.

William Anderson ..... Seymour, Ia.  
Business Administration, Business Administration Club.

Crystal Armgard ..... Westmont, Ill.  
Elementary Education.

George Armstrong ..... Oakland, N. J.  
Physical Education.

John C. Arnold ..... Bloomfield, Ia.  
Business Administration, Business Administration Club, Phi Kappa Theta.

Patricia Auld ..... Independence  
Elementary Education, Ass'n. for Childhood Ed.

Jane Bailey ..... LaGrange  
Speech, Correction, Panhellenic Council, Sigma Sigma Sigma, President, Sophomore Class Secretary, Who's Who.

Marjorie A. Bailey ..... Atlanta  
Physical Education, PEM Club, Women's Recreation Ass'n.

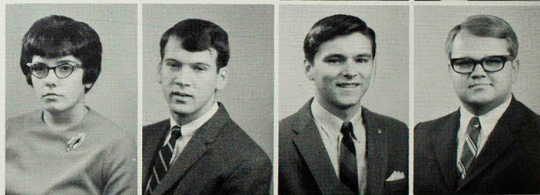
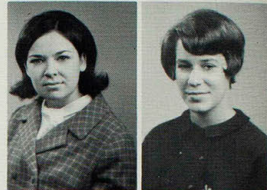



Carolyn A. Baker ..... Clifton Hill  
Elementary Education, Elem. Majors Chorus, SNEA.  
Charlotte A. Baker ..... Macon  
Home Economics, Colhecon Club, SNEA.  
James E. Baker ..... Higbee  
Agriculture, Agriculture Club, Phi Sigma Epsilon, Young Democrats.  
Tim Baker ..... Ottumwa, Ia.  
Mathematics.



Susan Bakken ..... Logansport, Ind.  
Art Education.  
Eugene L. Ball ..... St. Louis  
Physical Education.  
Evelyn L. Ball ..... Paris  
Nursing Education, B. S. U., Student Nurses Ass'n., Secretary, Historian.  
Tom L. Ballard ..... Ankeny, Ia.  
Sociology, Alpha Phi Omega, Treasurer; College Players, Sigma Tau Gamma.



Sharon L. Bang ..... Davenport, Ia.  
Elementary Education, Ass'n. for Childhood Ed., Elem. Majors Chorus, SNEA, Young Republicans.  
Donald Bardole ..... Rippey, Ia.  
Botany.  
Philip D. Barrett ..... Kirksville  
Business Education, Alpha Phi Omega, Junior Class Councilman, Sigma Tau Gamma, Student Mentor, Echo Staff, Junior Marshall.  
Richard L. Bartels ..... Triplett  
Business Education, SNEA.



Sandra K. Bartlett ..... St. Charles  
English, Delta Zeta, President; English Club, Panhellenic Council, SNEA, Student Mentor, Student Social Committee, Young Democrats.  
Darrell R. Batterson ..... Eldon, Ia.  
Accounting.  
Kathy L. Batterson ..... Chariton, Ia.  
Special Education, Council for Exceptional Children, SNEA, Who's Who.  
Robert C. Baum ..... Des Moines, Ia.  
Spanish, College Players, English Club.



Becky J. Baumeier ..... Cedar Falls, Ia.  
Elementary Education, Ass'n. for Childhood Ed., SNEA.  
Janice P. Baxter ..... Greentop  
Home Economics, Colhecon Club, SNEA, Student Council.  
Jaye D. Baxter ..... Greentop  
Social Studies, Historical Society, SNEA.  
Janice S. Bazil ..... St. Louis  
Mathematics, Cardinal Key, GooGlePlex Society, Delta Sigma Theta, Kappa Mu Epsilon, Kappa Alpha Psi Sweetheart, Homecoming Queen Candidate.



Barbara J. Bean ..... Centerville, Ia.  
Elementary Education, SNEA.  
Gary Beane ..... Redfield, Ia.  
Accounting.  
Wallace F. Beason ..... Muscatine, Ia.  
Industrial Education.  
Gisela Becker ..... Germany  
English.



Mary K. Beebout ..... Columbia, Ia.  
Elementary Education, Ass'n. for Childhood Ed., SNEA, Wesley Foundation, treasurer; 4-H Club.  
John H. Behle ..... Elsberry  
Mathematics and Physics, Band, Kappa Mu Epsilon, Kappa Delta Pi, Orchestra, Sigma Zeta, treasurer.  
Judith Beisch ..... Ottumwa, Ia.  
English.  
Gary D. Bell ..... Novinger  
Biology, B. S. U.

Pam J. Benda ..... Belle Plaine, Ia.  
Elementary Education. SNEA.

William E. Benson ..... Center Point, Ia.  
Industrial Arts.

Samuel Berkowitz ..... Bethpage, N. Y.  
History. Index Staff, Echo Staff, Sigma Tau Gamma.

Brenda K. Berry ..... Fulton  
Home Economics. Colhecon Club, Young Democrats.



Francis Alan Berry ..... Mexico  
General Science.

Jacquelynn R. Berry ..... Mexico  
Psychology. College Dames.

Larry R. Bethel ..... Montgomery City  
Psychology. Philosophy Club, Psychology Club, SNEA.

Lysle L. Bettis ..... Albia, Ia.  
Special Education. Alpha Phi Sigma, C.E.C.

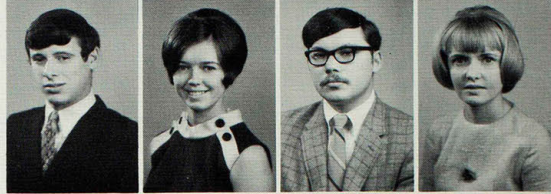

Nancy A. Bevins ..... Cedar Rapids, Ia.  
Physical Education. PEM Club.

Sharon K. Billington ..... Novinger  
Physical Education. PEM Club, Student Mentor, WRA, Young Republicans.

Karen S. Billups ..... Ottumwa, Ia.  
Physical Education. Alpha Sigma Alpha, secretary; PEM Club, SNEA, Student Mentor, W.R.A.

Mary C. Binder ..... Ayrshire, Ia.  
Spanish. Alpha Phi Sigma, treasurer; Cardinal Key, English Club, Romance Language Club, Wesley Foundation, W.R.A., Young Republicans, Exchangee to Costa Rica.

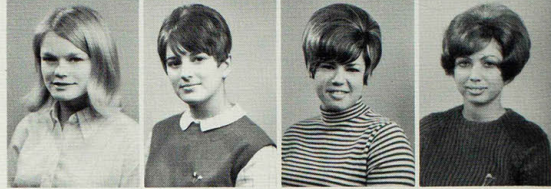

David M. Bishop ..... Corydon, Ia.  
Social Science Education.

Phyllis W. Bishop ..... Bowling Green  
Chemistry and Mathematics. Cardinal Key, GooGlePlex Society, secretary; Kappa Delta Pi, Sigma Zeta, president.

Glen Black ..... Chariton, Ia.  
Business Administration and Agriculture. Business Administration Club, Agriculture Club.

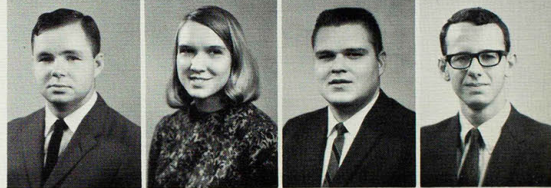

David F. Blaesing ..... Muscatine, Ia.  
Industrial Education.

Ronald L. Blake ..... Minburn, Ia.  
Business Administration.

Larry Blaylock ..... Kinross, Ia.  
Physical Education. Alpha Phi Omega, Sigma Tau Gamma, SNEA.

Patricia A. Blecher ..... West Des Moines, Ia.  
Special Education. Ass'n. for Childhood Ed., Elem. Majors Chorus, SNEA, Wesley Foundation, C.E.C.

Beverly L. Bohn ..... Kansas City  
Elementary Education. Kappa Delta Pi, SNEA.



Oral Interpreter members rehearse for one of many club presentations.



Bonnie J. Bohn ..... St. Louis  
Mathematics.



Sandra Boland ..... Kirksville  
Business Education.

Harry A. Bolton ..... Lombard, Ill.  
History.



William J. Bonta ..... Hannibal  
Industrial Arts. Intercollegiate football, Industrial Arts Club, Track, Veterans Club.

# Class of 1969



- Charlotte V. Boone ..... Marceline  
Elementary Education, Ass'n. for Childhood Ed., Elem. Majors Chorus, SNEA.
- Thomas M. Bordenaro ..... Des Moines, Ia.  
Physical Education.
- Wayne C. Borgschulte ..... Portage Des Sioux  
Business Administration.
- Rebecca S. Bounds ..... Kirksville  
Spanish, Alpha Phi Sigma, Cardinal Key, Kappa Delta Pi, vice-president; Newman Club, secretary, Student Mentor.
- James E. Bowdish ..... Cedar Rapids, Ia.  
Zoology, Young Republicans.
- James C. Bowles ..... Hannibal  
Social Science, Historical Society, SNEA.
- Alan C. Bowling ..... Ottumwa, Ia.  
Political Science, Historical Society, Young Democrats.
- John S. Boyd ..... Pittsfield, Ill.  
Agriculture, Agriculture Club, Baseball, Sigma Tau Gamma.
- Teresa A. Boyd ..... Ottumwa, Ia.  
Elementary Education, Ass'n. for Childhood Ed., SNEA.
- Christine A. Boyle ..... Morning Sun, Ia.  
Elementary Education, Ass'n. for Childhood Ed., Dorm Council, Newman Club, Sigma Kappa, historian, recommendation committee; SNEA.
- Larry W. Bradley ..... Centerville, Ia.  
Special Education, C.E.C.
- James R. Bradshaw ..... LaGrange  
Business Administration, Alpha Phi Omega, Sigma Tau Gamma.
- Michael L. Bradshaw ..... Pittsfield, Ill.  
Business Administration, Circle K, Pre-Law.
- Michael E. Brake ..... Washington, Ia.  
Physical Education, K-Club, Men's PEM Club, Golf.
- Janice K. Brammer ..... Alexandria  
Elementary Education, Ass'n. for Childhood Ed., president; Elem. Majors Chorus, Kappa Delta Pi, Young Republicans.
- LaDonna Brandau ..... Burlington, Ia.  
Home Economics, Colhecon Club, SNEA, Young Democrats.
- Joachim Brandt ..... Germany  
English, International Club.
- Dale R. Branstetter ..... Middletown  
Business Administration, Business Administration Club.
- Dennis F. Brayton ..... Denmark, Ia.  
History, Alpha Phi Omega, Band, Historical Society, Pre-Law, Sigma Tau Gamma, Student Social Committee, Young Democrats.
- Richard W. Brimer, Jr. .... Gravois Mills  
History, Alpha Phi Omega, secretary; Gamma Delta, Historical Society, Interfraternity Council, Young Republicans, treasurer; Phi Lambda Chi, president; Circle K Club.
- Steven K. Brimhall ..... Wayland, Ia.  
Business Education.
- Barbara J. Brinker ..... Forreston, Ill.  
Elementary Education, Ass'n. for Childhood Ed., SNEA.
- Gary W. Brinker ..... New London  
Agriculture, Agriculture Club.
- John W. Briscoe ..... Keokuk, Ia.  
Business Administration.

# Class of 1969

Judy K. Brown ..... Novinger  
Physical Education, Agriculture Club, secretary; Beta Tau Delta,  
B. S. U., PEM Club, W. R. A.

Stanley R. Brown ..... Macon  
Accounting.

Stephen F. Brown ..... Memphis  
Accounting, Blue Key, Accounting Club.

Russell I. Brownell ..... Hannibal  
Mathematics.

Maxine I. Broxey ..... Cedar Rapids, Ia.  
Physical Education, PEM Club, SNEA, W.R.A.

Susan M. Bruce ..... St. Louis  
French, Dorm Council, Sigma Kappa, SNEA.

Billie M. Buchanan ..... St. Louis  
Home Economics.

Nancee A. Bulick ..... St. James  
Elementary Education, Band, Ass'n. for Childhood Ed., College  
Ushers, Delta Zeta, Elem. Majors Chorus, Orchestra, Senior Class  
Councilwoman, Student Council, Student Mentor.

Betty R. Bull ..... LaPlata  
Elementary Education, Ass'n. for Childhood Ed., Elem. Majors  
Chorus.

Danny D. Bull ..... LaPlata  
Accounting, Accounting Club.

Marilyn E. Bullock ..... LaPlata  
English, Alpha Phi Sigma, Index Staff, Kappa Delta Pi.

Alan E. Bumsted ..... Marshalltown, Ia.  
English.

Gary L. Burch ..... Davenport, Ia.  
Social Science, Historical Society, president; Interfraternity Council,  
SNEA, president; Tau Kappa Epsilon, chaplain.

Virginia A. Burk ..... Wyaconda  
Sociology.

Dale R. Burkemper ..... Old Monroe  
Business Education, Alpha Phi Omega, Newman Club, treasurer;  
SNEA.

Gloria D. Burnett ..... Lewistown  
Business Administration, Index Staff, Junior Class Councilwoman;  
Kappa Delta Pi, PEM Club, president, membership chairman; Sigma  
Kappa, treasurer, recording secretary; Senior Class treasurer; Student  
Mentor, W. R. A.

James G. Burnett ..... Hamilton, Ill.  
Industrial Arts, College Players, International Club, Newman Club.

John R. Burnett ..... Bunker  
Mathematics.

George E. Bute ..... Ottawa, Ill.  
History, Alpha Phi Sigma, Phi Alpha Theta.

Donna Burton ..... Moberly  
Physical Education.

Diana L. Byerly ..... Quincy, Ill.  
Home Economics.

Maria-Teresa Butler ..... St. Louis  
Psychology, Newman Club, SNEA, Young Democrats, Psychology  
Club.

Donna F. Cagle ..... St. Charles  
Elementary Education, Ass'n. for Childhood Ed., SNEA, W. R. A.

Ralph A. Calise ..... S. Hackensack, N. J.  
History.





**John R. Campbell**  
Hedrick, Ia.  
Business Administration,  
NEMO Singers, Phi Kap-  
pa Theta, Business Ad-  
ministration Club, College  
Chorus.

**David F. Gannon**  
Troy  
Business Administration,  
Alpha Phi Omega, Young  
Democrats, Business Ad-  
ministration Club.



**Donna E. Carlson**  
Dumont, N. J.  
English, College Players,  
Sigma Sigma Sigma, SN-  
EA.

**Marsha L. Carnes**  
Palos Park, Ill.  
Spanish,  
International Club, Ro-  
mance Language Club.

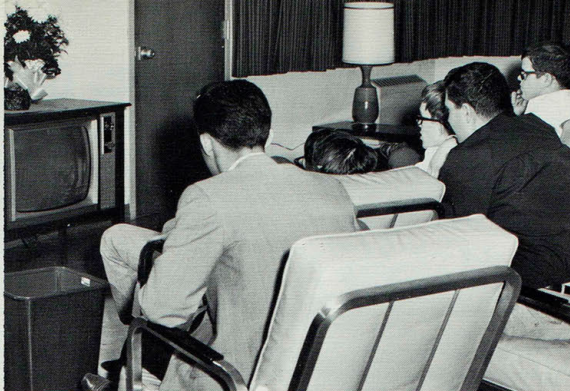

Rowan and Martin's 'Laugh-In' draws many dorm students to the tube on Mondays.



**John T. Carr** ..... Ottumwa, Ia.  
Business Education.

**Sue J. Carroll** ..... Downing  
Vocational Home Economics, Alpha Phi Sigma, Colhecon Club, sec-  
retary; Kappa Delta Pi, SNEA, Who's Who, Kappa Omicron Phi.

**Patricia A. Carter** ..... Kirksville  
Secretarial.

**Tom J. Casad** ..... Grand Mound, Ia.  
Agriculture.



**Mary Susan Cattle** ..... Hannibal  
Physical Education, Alpha Sigma Alpha, president; Cardinal Key,  
vice-president; Kappa Delta Phi, Panhellenic Council, PEM Club,  
president; Student Mentor, Who's Who, W.R.A., secretary.

**Robert I. Cecil** ..... Little Rock, Ark.  
English, English Club, International Club.

**Pipat Chandanabhumma** ..... Thailand  
Mathematics.

**James D. Chaney** ..... LaPlata  
Physical Education.

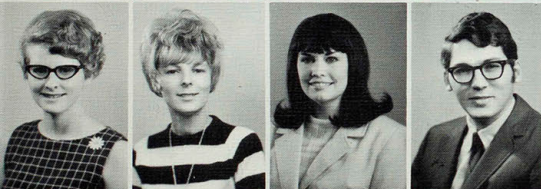

**Bernadine A. Chaplin** ..... Cincinnati, Ia.  
Music Education, Aeolian Club, Clarinet Choir.

**Donna L. Childress** ..... Baring  
Kindergarten Education.

**Carolyn J. Christian** ..... Hannibal  
Elementary Education, Alpha Sigma Alpha.

**John W. Christie** ..... Davenport, Ia.  
Art, Art Club.



**Harry L. Christofferson** ..... Nichols, Ia.  
Agriculture, Agriculture Club.

**Josephine Chu** ..... Taiwan  
English.

**Shao-Wu Chuang** ..... Taiwan  
Chemistry.

**Pete Cirrintano** ..... Lombard, Ill.  
Physical Education, Football, K-Club.



**Linda C. Clair** ..... Hurdland  
Elementary Education, Ass'n. for Childhood Ed., Elem. Majors  
Chorus.

**Lawrence L. Clark** ..... Edina  
Agriculture, Agriculture Club.

**Evelyn M. Clarke** ..... Laddonia  
Physical Education, Alpha Phi Sigma, Cardinal Key, historian; PEM  
Club, Social Chairman; W.R.A.

**Estell Yvonne Clodius** ..... St. Louis  
English, English Club, Sigma Kappa, treasurer, second vice-president;  
Student Mentor.

Billye A. Clough ..... Mexico  
 English, Philosophy Club, SNEA.

Jacquelyn R. Clow ..... Ottumwa, Ia.  
 Elementary Education, Ass'n. for Childhood Ed., SNEA.

Michael A. Cochran ..... Kirkwood  
 Spanish. SNEA.

James R. Cody ..... St. Charles  
 Industrial Arts, Industrial Arts Club, Phi Sigma Epsilon, Veterans Club.

Joseph M. Cody ..... St. Charles  
 Business Administration, Phi Sigma Epsilon, alumni chairman; Young Democrats, Business Administration Club.

Susan L. Coffey ..... Kansas City  
 English, Alpha Sigma Alpha.

Charles D. Coffman ..... Unionville  
 Pre-Osteopathy, Pre-Osteopathic Club.

Kerry W. Coin ..... Davenport, Ia.  
 Mathematics, Blue Key, Kappa Delta Pi, Kappa Mu Epsilon, president; Sigma Zeta.

Floyd A. Colbert ..... Bowling Green  
 Business Education, Pi Omega Pi.

Charles M. Colby ..... Kirksville  
 Zoology.

Barry W. Cole ..... Franklin, N. Y.  
 Industrial Arts, Industrial Arts Club.

Sheryl A. Cole ..... Oskaloosa, Ia.  
 Speech Correction, Kappa Delta Pi.

Harry D. Collett ..... Fairfield, Ia.  
 Political Science, Dorm Council, SNEA, Young Democrats.

James L. Collett ..... Hedrick, Ia.  
 Physical Education.

Nick P. Colton ..... Ottumwa, Ia.  
 Business Administration, Alpha Kappa Lambda, Young Democrats.

Ruth A. Conlee ..... Argyle, Ia.  
 Physical Education, PEM Club, W.R.A.

Kerry Conners ..... Winfield, Ia.  
 Agriculture.

Jimmy J. Cook ..... St. Louis  
 Political Science, Alpha Phi Sigma, Blue Key, Dorm Council, International Club, Kappa Delta Pi, Pre-Law, Young Democrats, Young Republicans.

Ray S. Cook ..... Numa, Ia.  
 Industrial Arts, Industrial Arts Club.

John Cool ..... Ottumwa, Ia.  
 Zoology.

Sara A. Cool ..... Kirksville  
 Home Economics, Colhecon Club.

Robert W. Copthorne ..... Ferguson  
 Business Administration, Newman Club, Business Administration Club.

Linda J. Couchman ..... Powersville  
 History, Historical Society, Phi Alpha Theta, historian.

Marilyn J. Cowan ..... Kirksville  
 Home Economics, Colhecon Club.

Carolyn Cox ..... Des Moines, Ia.  
 English.

Mary M. Cox ..... Batavia, Ia.  
 Business Education, Pi Omega Pi, president; SNEA, reporter; Student Mentor, Who's Who, W.R.A., ECHO Staff, Business Manager.

Richard C. Cox ..... O'Fallon  
 Accounting, Accounting Club, Wesley Foundation.

Nan L. Craig ..... St. Louis  
 Physical Education, PEM Club, Wesley Foundation, W.R.A.





Michael L. Crain ..... Hunnewell  
Physical Education. Baseball, Basketball, Men's PEM Club, vice-president; SNEA.  
Glinda C. Crawford ..... Kirksville  
Home Economics. Colhecon Club.  
Mark B. Crawford ..... Emmetsburg, Ia.  
Business Administration.  
Shirley B. Crawford ..... Gallatin  
Business Education. Pi Omega Pi, SNEA, Student Mentor.

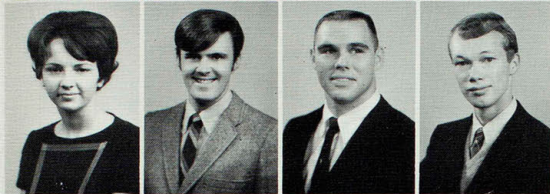

Lois J. Creason ..... Brashear  
Home Economics. Alpha Phi Sigma, Colhecon Club, Kappa Delta Pi  
Dennis Creegan ..... Fort Lee, N. J.  
Social Science. Historical Society.  
Larry W. Crooks ..... Purdin  
Physical Education, Football, Freshman Class Vice-President, K-Club, Men's PEM Club, Phi Sigma Epsilon, Veteran's Club.  
Harry Crosby ..... Kirksville  
Art.

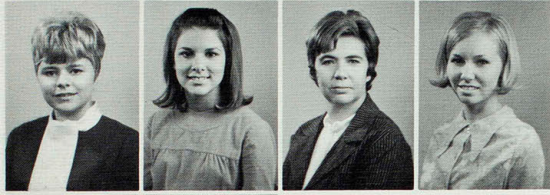

Sherlie A. Crouch ..... Glenwood, Ia.  
Home Economics.  
Jeanne Elizabeth Cullers ..... San Diego, Calif.  
Speech. Oral Interpreters, Young Democrats.  
Dorothy B. Cupp ..... Kirksville  
Elementary Education. Kappa Delta Pi.  
Rebecca A. Cupp ..... Kirksville  
Physical Education.



Rebecca M. Curran ..... Kirksville  
Psychology.  
Laura A. Curry ..... Hale  
Mathematics. Alpha Phi Sigma, GooGlePlex Society, treasurer; Kappa Delta Pi, Wesley Foundation, W.R.A., College Chorus.

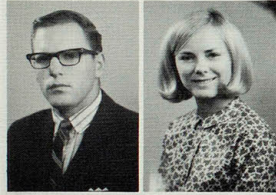

Joseph D. Curtis ..... Bloomfield, Ia.  
Psychology. Psychology Club.  
Diane L. Cushman ..... Lake of Egypt, Ill.  
Elementary Education. Ass'n. for Childhood Ed., College Ushers, captain; Delta Zeta, SNEA, Student Council, treasurer; Student Mentor, Who's Who, ECHO Staff.

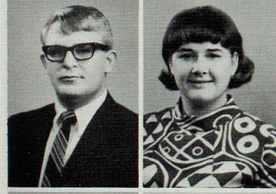

William Dalbey ..... Ottumwa, Ia.  
Psychology.  
Carolyn Dahms ..... Donnellson, Ia.  
Elementary Education. Ass'n. for Childhood Ed., SNEA.

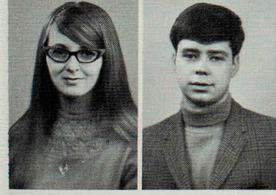

Lois K. Daily ..... Milan  
Business Education. International Club, Newman Club, SNEA.  
Michael S. Darnall, Burlington, Ia.  
Business Administration.

# Class of 1969

Peace and quiet surrounds students for study and outdoor relaxation on campus.





Classwork for relaxation is expressed by this art student in her studio.

Joseph M. Dattellas, Solvay, N. Y.  
Business Administration, Psychology Club.

Margaret Davenport  
Des Moines, Ia.  
History, Historical Society.

Theola Davenport  
New Cambria  
History, Historical Society, SNEA.

Richard A. Davidson  
Memphis  
Speech Education, Oral Interpreters, Pi Kappa Delta, Phi Kappa Theta, Circle K Club, Debate.

Connie Davis  
Batavia, Ia.  
Elementary Education, Alpha Phi Sigma, Ass'n. for Childhood Ed., Kappa Delta Pi, SNEA.

Dixie A. Davis  
Chula  
Elementary Education.

Linda S. Davis  
Kirksville  
Nursing, Student Nurses Ass'n.

Ronald E. Davis  
Perry, Ia.  
Physical Education, Cross Country, K-Club, Track.

# Class of 1969

Thomas E. Davis  
Blue Grass, Ia.  
Physical Education, Interfraternity Council, Junior Class Officer, Phi Sigma Epsilon, SNEA.

Edith C. Dawson  
Bevier  
Elementary Education.

Ann D. Holly  
Atlanta  
Vocational Home Economics, Colhecon Club, SNEA, treasurer; Kappa Omicron Phi.

Larry E. Decker  
Bellefleur  
Business Administration.

Louis M. Defiore  
Mercer  
History, Ass'n. for Childhood Ed., SNEA.

Judith A. Deierling  
Buffalo, Ia.  
Elementary Education.

Nancy L. Deist  
Staunton, Ill.  
Physical Education.

Jo Anne Delashmatt  
Hannibal  
History, Alpha Phi Sigma, Delta Zeta, Historical Society, Phi Alpha Theta.

Michael Delehaunty  
Cresskill, N. J.  
Physical Education, Interfraternity Council, K-Club, Newman Club, SNEA, Tau Kappa Epsilon, Golf.

Joseph A. Deluca  
St. Louis  
Spanish.

Robert W. Denison  
St. Louis  
Business Administration.

Wayne E. Denney  
Chicago, Ill.  
Physical Education, Cross Country, K-Club, Track.





- James B. DeYarman ..... Mt. Pleasant, Ia.  
 Zoology, Agriculture Club, Pre-Osteopathic Club.
- Linda W. Dietrich ..... Oley, Pa.  
 Elementary Education, SNEA.
- Wayne E. Dillinger ..... Corning, Ia.  
 Industrial Arts Education, Industrial Arts Club.
- Judith A. Dissinger ..... Perry, Ia.  
 English, Band, Clarinet Choir, Index Staff, Sigma Sigma Sigma,  
 treasurer, corresponding secretary; SNEA.
- Joseph J. Domian ..... Afton  
 History.
- Patricia Dominacki ..... Davenport, Ia.  
 Sociology.
- Phyllis S. Domann ..... Auxvasse  
 Business Education and Business Administration, Alpha Phi Sigma,  
 Cardinal Key, Dorm Council, Ryle Hall president; Elem. Majors  
 Chorus, Kappa Delta Pi, Pi Omega Pi, SNEA, Wesley Foundation,  
 Who's Who, W.R.A., publicity chairman.
- Janiene Donaldson ..... Hannibal  
 Art.
- Wayne P. Donnelly ..... Ottumwa, Ia.  
 English, Band, Clarinet Choir.
- Larry D. Dorrell ..... Marceline  
 History, Alpha Phi Sigma, Blue Key, B.S.U., Historical Society, Pre-  
 Law, SNEA, Young Democrats, Veterans Club, Philosophy Club,  
 Phi Alpha Theta, president; Circle K.
- Gary A. Doubrava ..... St. Louis  
 Physical Education, Football, Interfraternity Council, Men's PEM  
 Club, Sigma Tau Gamma, president; SNEA, Who's Who.
- Charles E. Dougan, Jr. .... Florissant  
 Zoology.
- Richard P. Dowell ..... Chillicothe  
 Psychology.
- Bernice C. Downs ..... Springfield, Ill.  
 Elementary Education.
- Kenneth W. Dudley ..... Laredo  
 Industrial Arts.
- Dennis D. Duffield ..... Huntsville  
 Business Administration, Business Administration Club.
- Carlene Dunlap ..... Harris  
 Elementary Education, Ass'n. for Childhood Ed.
- Deborah L. Dunn ..... Kansas City  
 Physical Education, Alpha Sigma Alpha, Gamma Delta, K-Dettes,  
 PEM Club, SNEA, Student Mentor, W.R.A.
- Garry Joseph Dunn ..... Keokuk, Ia.  
 Physical Education, Men's PEM Club.
- William C. Dunshee ..... Stormlake, Ia.  
 Art.
- William C. Durov ..... Center Point, Ia.  
 History, Alpha Kappa Lambda, Interfraternity Council, SNEA, Young  
 Democrats.
- Jeanne Lee Dutemple ..... Albia, Ia.  
 Physical Education, Alpha Phi Sigma, Kappa Delta Pi, PEM Club,  
 W.R.A.
- Pamela A. Dwyer ..... Silex  
 Physical Education, Newman Club, PEM Club, SNEA, W.R.A.,  
 Extramural basketball, softball, volleyball.
- Nancy E. Dykstra ..... Altoona, Ia.  
 English, English Club, Kappa Delta Pi, Alpha Sigma Tau.
- Jerry E. Easley ..... LaPlata  
 Accounting, Accounting Club, parliamentarian.
- Sandra S. Eason ..... Kansas City  
 Social Science.
- Patricia A. Ebers ..... Frankford  
 Elementary Education, Alpha Sigma Alpha, Newman Club, SNEA,  
 A.C.E., Elementary Majors Chorus.
- Barbara I. Ebert ..... Trenton  
 Business Administration, Business Administration Club.

Lexie J. Eddings ..... Cedar Rapids, Ia.  
Business Administration.

Thomas Eden ..... Monticello, Ia.

Carolyn Ann Edwards ..... Moberly  
English Education, English Club, Sigma Kappa.

Garell W. Edwards ..... Cairo  
Business Administration.

Nancy Ann Edwards ..... Davenport, Ia.  
Zoology, Gamma Delta, SNEA.

Rick R. Edwards ..... Millersburg, Ia.  
Physical Education, SNEA, Young Republicans.

Sherry L. Eitel ..... Kirksville  
Library Science.

Richard L. Elliott ..... Centerville, Ia.  
Speech, Index Staff, Oral Interpreters.

Stella L. Ellis ..... Armstrong  
Business Administration, Alpha Phi Sigma, Kappa Delta Pi, Pi Omega Pi, Student Mentor.

James L. Elston ..... Mendon, Ill.  
Business Administration.

Ardella M. Engle ..... Ottumwa, Ia.  
Physical Education, Beta Tau Delta, PEM Club.

David Erwin ..... Brashear  
Business Administration.

Cathryn Evans ..... Quincy, Ill.  
Elementary Education.

James H. Evans ..... Kirksville  
History.

Linda K. Evans ..... Hannibal  
English.

Elizabeth M. Ewald ..... Des Moines, Ia.  
Elementary Education.

Carol A. Faeth ..... St. Charles  
Vocational Home Economics, Colhecon Club, Gamma Delta, SNEA.

Nancy C. Fair ..... Springdale, Ark.  
Physical Education.

Nancy E. Farmer ..... Kirksville  
Elementary Education.

Gregg C. Fast ..... Kirksville  
Zoology.

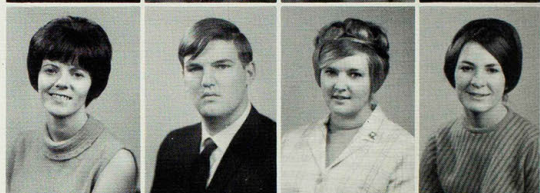
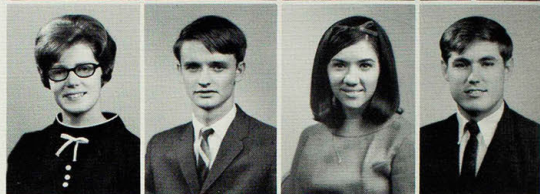

Coke and conversation is a regular diet in the Student Union snack bar for NMSC students.



Barbara J. Faust ..... Rock Hill  
Psychology, Alpha Phi Sigma, International Club, Kappa Delta Pi, SNEA, Wesley Foundation, Alpha Sigma Tau.

Donald J. Fendler, St. Louis  
Industrial Arts, Gamma Delta, Industrial Arts Club, Newman Club.

Sidney C. Fey, Abingdon, Ill.  
Business Administration.

Allen E. Fick, Blue Grass, Ia.  
Biology.



# Class of 1969



- Marie Fisher ..... Bettendorf, Ia.  
History, English Club, Historical Society, SNEA, Women's Recreation Ass'n.
- Tamsy Fisher ..... Green City  
Home Economics.
- Betty S. Fletcher ..... Brunswick  
Business Education.
- Georgia L. Fletcher ..... Union Star  
Elementary Education, Delta Zeta, NEMO Singers, Panhellenic Council, SNEA, Student Mentor.
- Sherry A. Fletcher ..... Brookfield  
Physical Education, Alpha Sigma Alpha, PEM Club, Senior Class Officer, SNEA.
- Fred W. Foelsch ..... Berkeley  
Physical Education.
- Cameron H. Foerster ..... Florissant  
Industrial Arts, Index Staff, Industrial Arts Club, Pre-Law, United Camus Christian Fellowship.
- Ronald R. Foglesong ..... Kirksville  
Physical Education.
- Michael D. Foley ..... Keokuk, Ia.  
Art, Young Republicans.
- Daniel W. Forgy ..... Vandalia  
Accounting.
- Dana R. Forrester ..... Kirksville  
Art.
- John A. Forster ..... Fords, N. J.  
History.
- Gloria A. Forsyth ..... Madison  
Physical Education.
- Lewis P. Forsythe ..... Lancaster  
English.
- Gerard D. Foster ..... Chariton, Ia.
- Gary L. Fowler ..... Livonia  
Business Administration.  
Physical Education, Sigma Tau Gamma.
- Cecilia L. Frank ..... Danville, Ia.  
Business Education.
- Janice Jean Fridley ..... Union  
Speech, Alpha Phi Sigma, Cardinal Key, Kappa Delta Pi, NEMO Singers, Wesley Foundation.
- Ronald J. Fry ..... Kahoka  
Business Administration, Phi Sigma Epsilon.
- Betty A. Frye ..... High Hill  
Mathematics.
- James J. Fugate ..... Davenport, Ia.  
Business Administration.
- Kenneth M. Fuhlman ..... Muscatine, Ia.  
Business Administration.
- Dennis Paul Fuller ..... New Providence, Ia.  
Speech Correction, Band, Senior Class Officer, Sigma Tau Gamma, SNEA, Student Mentor.
- Bonnie B. Funk ..... LaPlata  
Social Science, Alpha Phi Sigma, Historical Society, Kappa Delta Pi, SNEA, Student Mentor.

# Class of 1969

Terry P. Gaines ..... Hannibal  
 Biology, Phi Sigma Epsilon.

Jan R. Galey ..... Ottumwa, Ia.  
 Economics, Historical Society, International Club, Pre-Law Club,  
 president, parliamentarian; Young Democrats, Philosophy Club.

Judith A. Galkowski ..... St. Louis  
 Physical Education, College Ushers, Newman Club, PEM Club, Sigma  
 Sigma Sigma, W.R.A., SNEA, Young Democrats, College Chorus.

Daisy M. Garr ..... Ottumwa, Ia.  
 Elementary Education, B.S.U., devotional chairman; Elem. Majors  
 Chorus, SNEA.

Stephen L. Garrett ..... Monroe City  
 Physical Education, Varsity Football, Bulldog tri-captain; Sigma Tau  
 Gamma, K-Club, president.

Olinda Gastler ..... Florissant  
 Music Appreciation

Marilyn Gearhart ..... Iowa City, Ia.  
 Elementary Education, Alpha Phi Sigma, Basketball, Extra; Ass'n.  
 for Childhood Ed., SNEA, Young Democrats, Chorus.

Janet George ..... Columbia  
 English.

Elnora Gifford ..... Green City  
 English, English Club, Kappa Delta Pi, Psychology Club.

Anthony Giordano ..... Hackensack, N. J.  
 Industrial Arts.

Lavon Gilliland ..... Quincy, Ill.  
 Elementary Education, Ass'n. for Childhood Ed., SNEA.

David Gilman ..... Auxvasse  
 Industrial Education, Beta Sigma Psi, Industrial Arts Club.

Linda Giltner ..... Vandalia  
 Business Education, Pi Omega Pi, treasurer; SNEA.

Jerald Glassford ..... Lockridge, Ia.  
 Social Science, Phi Kappa Theta, vice-president.

Daniel Goble ..... Burlington, Ia.  
 Business Education, International Club, Phi Kappa Theta.

Sherry Godfrey ..... Powersville  
 History, Historical Society.

Ronald Golick ..... Centerville, Ia.  
 Business Administration.

Vera Gomez ..... Colombia  
 Elementary Education, Dorm Council, International Club.

Roger Gooden ..... Milton, Ia.  
 Physical Education, Alpha Phi Omega, NEMO Singers, PEM Club,  
 Sigma Tau Gamma.

Benny Gordon ..... Webster Grove  
 Psychology, Kappa Alpha Psi.

Royce Gramm ..... Storm Lake, Ia.  
 General Science.

Kenneth Green ..... Afton  
 Education, B.S.U., president.

Michael Greenlee ..... Lineville, Ia.  
 Biology.

Daniel Griesbaum ..... Maywood  
 Industrial Arts, Industrial Arts Club.





**Diane Griffin**  
Columbus Jct., Ia.  
English, Alpha Phi Sigma,  
English Club, NEMO  
Singers, Oral Interpreters.

**Steve Griffin**  
Downs, Ill.  
Physical Education.



**Diana Gronewold**  
Quincy, Ill.  
English, Alpha Phi Sigma,  
English Club, NEMO  
Singers, Oral Interpreters.

**Albert Guazzo**  
Oakland, N. J.  
Physical Education.

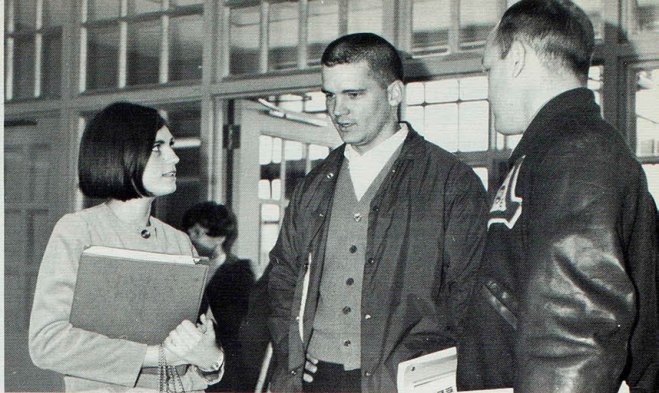

Brenda Simiele, Jack Wright, and Don Olinger pause between classes in Violette Hall to discuss class notes.



**Jennie Guffey** ..... Huntsville  
Business Education.

**Leslie Guthrie** ..... Oskaloosa, Ia.  
Art, Art Club, historian; Young Democrats, Chorus.

**Donna Haage** ..... Keokuk, Ia.  
Elementary Education. Elem. Majors Chorus.

**Linda Hackmann** ..... Benton City  
English, English Club, secretary; Historical Society, SNEA, Student  
Mentor, Chorus.



**Allan Haedt** ..... Bettendorf, Ia.  
Physical Education. Tau Kappa Epsilon, Young Democrats.

**Barbara Hall** ..... Ft. Madison, Ia.  
Home Economics.

**Phillip Hankammer** ..... Hedrick, Ia.  
Accounting.

**Cheryl Harlan** ..... Trenton  
Home Economics.



**Sharon Harley** ..... Moberly  
Home Economics.

**Carla Harlow** ..... New London  
Physical Education. PEM Club, SNEA, W.R.A., Girls Extramural  
Softball Team.

**Dana Harris** ..... Davenport, Ia.  
Music Education. Aeolian Club, NEMO singers, Wesley Foundation.

**Hubert Harris** ..... Macon  
History.



**Marcheta Harris** ..... Kirksville  
Elementary Education.

**Judy Harrison** ..... Kirksville  
Elementary Education. Ass'n. for Childhood Ed., Delta Zeta; Elem.  
Majors Chorus; SNEA; Homecoming Queen Candidate 1968.

**Carol Harvey** ..... Cedar Rapids, Ia.  
Business Education. Alpha Phi Sigma; Pi Omega Pi.

**Louise Harvey** ..... La Belle  
Elementary Education. Ass'n. for Childhood Ed.



**Richard Harvey** ..... Humeston, Ia.  
Physical Education.

**Rex Hasenclever** ..... Fort Madison, Ia.  
Physical Education.

**Barbara Haskins** ..... Defiance  
Physical Education. PEM Club, SNEA, Student Council, secretary;  
Who's Who, W.R.A., Cheerleader-captain.

**Christine Hatala** ..... Fort Madison, Ia.  
Elementary Education. Elem. Majors Chorus, SNEA, Ass'n. for Child-  
hood Ed.

Suzanne Hatcher ..... Chillicothe  
 Elementary Education, Ass'n. for Childhood Ed., Dorm Council,  
 SNEA, Council for Exceptional Children.  
 Elaine Havrum ..... Easton, Pa.  
 Art, Art Club.  
 Gary Havrum ..... Fulton  
 Art, Art Club.  
 Nikki Hawkins ..... Shelbina  
 Speech Correction, Alpha Phi Sigma, Kappa Delta Pi.

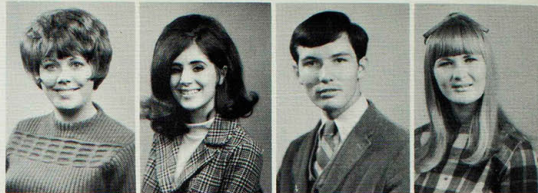

Jerry Hayes ..... Salisbury  
 Agriculture.  
 Mark Hayes ..... Blakesburg, Ia.  
 Physical Education, K-Club, Wrestling, intercollegiate.  
 Bonnie Hays ..... Hannibal  
 English.  
 Walter Hazelrigg ..... Fulton  
 Music Education, Aeolian Club, president; Band, Orchestra.



Donna Heckelman ..... Kirkwood  
 Art, Art Club, College Players, Sigma Kappa, social chairman; Student  
 Social Committee.  
 Mary Heiser ..... Hannibal  
 Business Administration, Delta Zeta, treasurer; Newman Club, Young  
 Republicans.  
 Darwin Henderson ..... Quincy, Ill.  
 Elementary Education, Association for Childhood Ed., Oral Interpre-  
 ters.

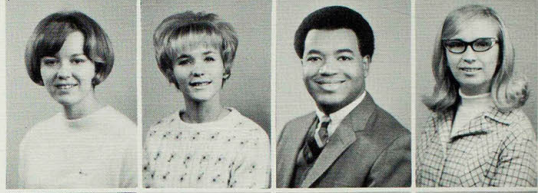

Clara Henke ..... Montgomery City  
 Business Education, Newman Club.

Earline Henning ..... Davenport, Ia.  
 French, Alpha Phi Sigma; Kappa Delta Pi; Romance Language Club,  
 SNEA, United Campus Christian Fellowship.

Gary Henry ..... Quincy, Ill.  
 History.

Randall Hill ..... Queen City  
 English, Alpha Kappa Lambda, Alpha Phi Sigma, English Club, In-  
 dex Staff, Pre-Law, SNEA.

Phyllis Hinds ..... Edina  
 Physical Education, PEM Club.



Albert Hines ..... Decatur, Ill.  
 Physical Education, K-Club, Wrestling, intercollegiate.

Lexanna Hines ..... Centralia  
 English, Alpha Phi Sigma, Cardinal Key, secretary; English Club,  
 Romance Language Club, Wesley Foundation, Collegiate Chorus,  
 Delta Sigma Theta, treasurer.

Emily Hinshaw ..... Richland, Ia.  
 Speech Correction, SNEA, Young Republicans.

Craig Hintz ..... West Liberty  
 Physical Education.



Darrell Hjortshoj ..... Monroe, Ia.  
 Physical Education.

Richard Hlavek ..... Palos Park, Ill.  
 Physical Education, Basketball, intercollegiate; K-Club.

John Hobbs ..... Laddonia  
 English, College Players, English Club, Oral Interpreters.

Arnold Hoch ..... Dallas, Ia.  
 Business Administration.



Gregory Hodits ..... Paris  
 Accounting, Alpha Phi Omega, Phi Kappa Theta, treasurer; Student  
 Mentor, Accounting Club.

Bruce Hoehne ..... Palmyra  
 Accounting, Alpha Phi Sigma, Blue Key, Gamma Delta, treasurer;  
 Kappa Delta Pi, Accounting Club.

John Hoffmann ..... Queen City  
 Biology, Alpha Phi Sigma, Sigma Zeta.

Marjorie Hogenson ..... Ethel  
 Home Economics, Colhecon Club, SNEA, W.R.A.





James Holder ..... Northbrook, Ill.  
Economics, Phi Kappa Theta.

Gary Hollenberg ..... Augusta  
History, Alpha Phi Sigma, Historical Society, Pre-Law, president;  
Young Democrats, president, publications director.

Nancy Holman ..... Raytown  
Home Economics, Colhecon Club, Dorm Council.

Pamela Holt ..... Bloomfield, Ia.  
Physical Education, Panhellenic Council, treasurer; Sigma Sigma  
Sigma, membership chairman; SNEA, Sophomore Class Officer, sec-  
retary, Office held Summer '66; Student Mentor; Young Democrats,  
Echo Staff, Student Union Public Relations Committee.

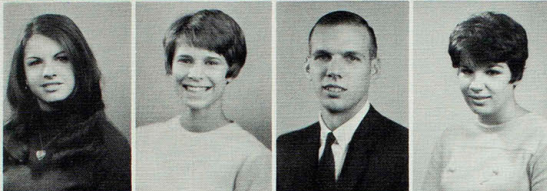

Sharon Holtzman ..... Kirksville  
Elementary Education.

Cynthia Hoover ..... Purdin  
Home Economics, Colhecon Club, Junior Class Officer, secretary.

Don Hoover ..... Purdin  
Physical Education, Basketball, intercollegiate.

Doris Hoover ..... Purdin  
Social Science, Alpha Phi Sigma, Historical Society, SNEA, W.R.A.



Robert Hoover ..... Centerville, Ia.  
Business Administration, Business Administration Club.

Arnold Hopkins ..... Troy  
Business Administration, Alpha Phi Omega, Circle K Club, Business  
Administration Club.

Jacqueline Hopkins ..... St. Louis  
Psychology, Delta Zeta, historian; Sophomore Class Officer, treasurer;  
Student Mentor, Psychology Club.

Michael Hopkins ..... Ankeny, Ia.  
Psychology, Alpha Phi Omega, College Players, Sigma Tau Gamma,  
Psychology Club.

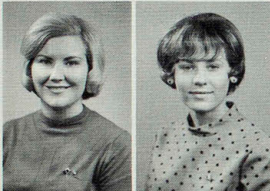

Gayle Houf ..... Unionville  
Mathematics, Colhecon Club, SNEA, Wes-  
ley Foundation.

Pamela House ..... Burlington, Ia.  
History, Dorm Council, president; Historical  
Society, Sigma Kappa, philanthropy chair-  
man; SNEA.

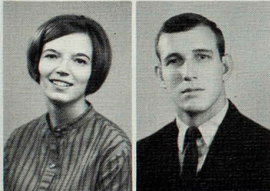

Sydney Howe ..... Des Moines, Ia.  
Home Economics, Colhecon Club, Student  
Nurses Ass'n., United Campus Christian  
Fellowship.

Charles Howes ..... Hannibal  
Accounting, Accounting Club.



Bob Hrstka ..... Lawson  
Agriculture.

Wayne Hubler ..... Columbia  
Business Administration, Business Adminis-  
tration Club.

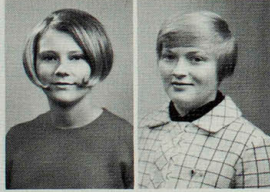

Mary Hunt ..... Centerville, Ia.  
Elementary Education, SNEA.

Ann Hunter ..... La Plata  
English, English Club, Panhellenic Council,  
Alpha Sigma Tau, president.

## Class of 1969

Students confer and compare notes prior to attending class in Baldwin Hall as part of daily routine.





Diane Griffin grabs a quick snooze during final exam week.

William L. Hunter . . . . . Batavia, Ia.  
Accounting. Blue Key, Who's Who.

Michael A. Hupfer  
Cedar Rapids, Ia.  
Political Science. Historical Society, Interfraternity Council, Junior Class Officer, Student Council, Tau Kappa Epsilon, ECHO Staff, Sports Editor.

Linda E. Hutchcroft  
Mediapolis, Ia.  
Elementary Education.

Julia A. Hutchinson  
Lineville, Ia.  
Physical Education.

Linda K. Hutchison  
Fort Madison, Ia.  
Elementary Education.

Regina M. Hyland, Des Moines, Ia.  
Art Education.

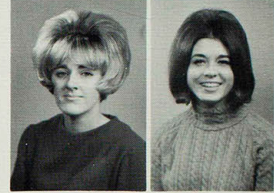
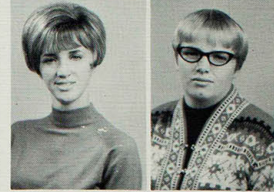

Dwight E. Hyle . . . . . Unionville  
Agriculture.

Hideko Itokaz . . . . . Okinawa  
Business Education.



# Class of 1969

- Shirley J. Irwin . . . . . Albia, Ia.  
History.
- Cynthia J. Irwin . . . . . St. Ann  
Art.
- Marcia K. Irvin . . . . . Trenton  
English.
- Dennis D. Inman . . . . . Albia, Ia.  
Mathematics Education.
- Linda K. Jackson . . . . . Macon  
Speech, College Players, Oral Interpreters, Pi Kappa Delta.
- Robert L. Jackson . . . . . Chillicothe  
Zoology, Alpha Phi Sigma, Blue Key, editor; Pre-Osteopathic Club, president.
- Vernon E. Jackson . . . . . St. Peters  
Speech Correction, Beta Sigma Psi, president; Gamma Delta, vice-president; Oral Interpreters, treasurer.
- Paul C. Jeffries . . . . . Russell, Ia.  
Business Administration.
- Patricia A. Jarboe . . . . . Clarence  
Elementary Education.
- Lester E. Jennings . . . . . New Madrid  
Zoology.
- Paul R. Jensen . . . . . Marshalltown, Ia.  
Biology.
- Anne E. Jerome . . . . . Kirksville  
Physical Education, PEM Club, W.R.A.





John T. Jesaitis ..... Brookfield  
Agriculture and Industrial Arts, Agriculture Club, Blue Key, Kappa Delta Pi, SNEA.  
Sarah R. Jesaitis ..... Brookfield  
Elementary Education, Ass'n. for Childhood Ed., SNEA.  
Lynna Johns ..... Kirksville  
Art.  
Bobbie J. Johnson ..... Ewing  
History, Alpha Phi Sigma, Sigma Kappa.



Carol Johnson ..... La Plata  
Business Education, Alpha Phi Sigma, Cardinal Key, Kappa Delta Pi, Pi Omega Pi, Student Mentor, Who's Who.  
Jerry L. Johnson ..... Freeport, Ill.  
Psychology, B.S.U., president; Interfraternity Council, Kappa Alpha Psi, president, treasurer; Sophomore Class Councilman, Student Council.  
Karen S. Johnson ..... Gibbs  
Physical Education, SNEA, W.R.A.  
Kenneth E. Johnson ..... Lewistown  
Business Administration and Business Education, Business Administration Club, Pi Omega Pi.



Larry D. Johnson ..... Ottumwa, Ia.  
Industrial Arts.  
Regina A. Johnson ..... Bloomfield, Ia.  
Elementary Education.  
Jack Johnson ..... Paris  
Speech.  
Robert E. Johnston ..... Birmingham, Ia.  
Business Administration, Business Administration Club, Tau Kappa Epsilon.



Janette F. Jones ..... Bevier  
Elementary Education, Ass'n. for Childhood Ed., SNEA.  
Janice M. Jones ..... Bevier  
Art, Art Club, treasurer; SNEA.  
Martin R. Jones ..... New Cambria  
Art Education, Alpha Phi Omega, Art Club, Band, SNEA.  
Mary L. Jurgensen ..... Clinton, Ia.  
Elementary Education, SNEA.

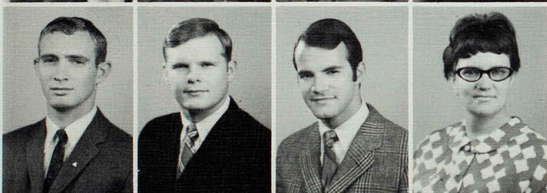

Steven R. Justice ..... Ankeny, Ia.  
Physical Education, Alpha Phi Omega, corresponding secretary.  
Frank T. Kahl ..... Medora, Ill.  
Business Administration.  
John W. Kauzlarich ..... Kirksville  
Zoology, Pre-Osteopathic Club, Track.  
Eileen M. Keegan ..... Mechanicville, N. Y.  
Music Education, Aeolian Club, Band, Clarinet Choir, Orchestra, College Chorus.



Linda J. Keen ..... Moberly  
English.  
Sheryl A. Keeran ..... Cedar, Ia.  
Elementary Education, Ass'n. for Childhood Ed., Delta Zeta, SNEA, Student Mentor.  
Jerilyn K. Keim ..... Hull, Ill.  
Business Education, Beta Tau Delta, B.S.U.  
Susan M. Kelly ..... Albia, Ia.  
Elementary Education, Ass'n. for Childhood Ed.

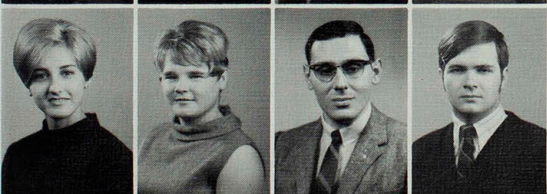

Janice C. Kemp ..... St. Louis  
Speech Correction, Panhellenic Council, Sigma Sigma Sigma, SNEA.  
Linda J. Kendall ..... Ft. Madison, Ia.  
Elementary Education.  
James N. Kepros ..... Marion, Ia.  
General Science.  
Kenneth M. Kietly ..... Centerville, Ia.  
Political Science, Alpha Kappa Lambda, Young Democrats, president.

Cynthia Ann King . . . . . Keystone, Ia.  
Physical Education. Student Mentor; W.R.A., AAHPER.

Frederick Kingsolver . . . . . Pleasant Hill  
Accounting. Blue Key, Accounting Club, Veterans Club.

Shelby Kingsolver . . . . . Warsaw, Ind.  
English. English Club, Kappa Delta Pi, MATE, NCTE.

Phyllis Kirchner . . . . . Stockport, Ia.  
Business Education. Colhecon Club, Dorm Council, SNEA.

Johnson Kituu . . . . . Kenya  
Mathematics.

Susan Klump . . . . . Warsaw, Ill.  
Elementary Education, Elem. Majors Chorus, SNEA, Student Mentor,  
Ass'n. for Childhood Ed., vice-president.

Deborah Kobos . . . . . Mexico  
Physical Education. Delta Zeta, PEM Club, SNEA, Student Mentor,  
W.R.A.

Wilma Koehn . . . . . Fulton  
Elementary Education, Alpha Phi Sigma, Elem. Majors Chorus,  
SNEA, Ass'n. for Childhood Ed.

Kris Koestner . . . . . Centerville, Ia.  
Social and Political Science.

Stanley Kolkmeier . . . . . St. Charles  
Music Education.

Douglas Kollar . . . . . Queen City  
Accounting, Alpha Phi Sigma, vice-president; Blue Key, corresponding  
secretary; Who's Who, Accounting Club, president.

Anthony Konski . . . . . Pennndel, Pa.  
Physical Education, Newman Club, PEM Club, Student Mentor,  
Student Social Committee, Young Democrats.

Allen Kressman . . . . . Philadelphia, Pa.  
Physical Education, Intercollegiate Basketball, Dorm Council, Young  
Republicans.

Michael Kucera . . . . . Garden Grove, Ia.  
Social Science.

Dee Anne Kuhler . . . . . Keytesville  
Business Education. Pi Omega Pi, SNEA, Who's Who, Young Re-  
publicans.

David Kutzner . . . . . Memphis  
Business Administration, Band, Student Nurses Ass'n., second vice-  
president; Business Administration Club, Circle K Club.

Julie Ann Lademann . . . . . Kirksville  
English, Alpha Phi Sigma, Cardinal Key, treasurer, reporter; English  
Club, president; Gamma Delta, treasurer; Kappa Delta Pi, SNEA.

Benjamin Lamaster . . . . . Davenport, Ia.  
Social Science, Tau Kappa Epsilon.

Walter Landis, Jr. . . . . Bergenfield, N. J.  
Physical Education, Alpha Kappa Lambda.

Ronald Lane . . . . . St. Catherine  
Accounting, Accounting Club.



Discussing notes after classes is a favorite student passtime in the Union.



Sharon Lang . . . . . Columbia  
Elementary Education.

Jacqueline Lee LaPour . . . . . Marshalltown, Ia.  
Sociology.

Daniel Larkin . . . . . Clinton, Ia.  
Political Science.

Linda Rae Larson . . . . . Oskaloosa, Ia.  
Elementary Education, Ass'n. for Child-  
hood Ed., SNEA.

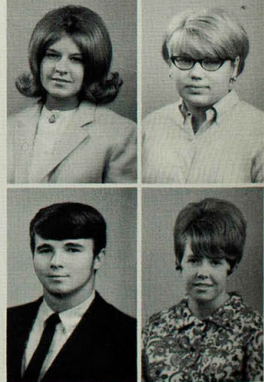

# Class of 1969



- |  |                   |
|--|-------------------|
| Clyde Wayne LaRue  | Laddonia          |
| Accounting and Business Administration, Alpha Phi Sigma, Blue Key, Business Administration Club, parliamentary; Accounting Club, Circle K. |                   |
| Ron F. Lary  | Lawson            |
| Agriculture and Mathematics, Agriculture Club, Intercollegiate Cross Country, Sigma Tau Gamma; Intercollegiate Track.                      |                   |
| Ronald Rex Latta   | Keokuk, Ia.       |
| Business Administration, Alpha Kappa Lambda, Alpha Phi Omega, Sophomore Class Officer, president; Young Republicans.                       |                   |
| Linda Lauer  | Hurdland          |
| Elementary Education, Ass'n. for Childhood Ed., Elem. Majors Chorus, SNEA, W.R.A., Young Republicans, Echo Staff.                          |                   |
| Donald Leavengood  | Dallas, Ia.       |
| Business Administration.   |                   |
| Bernard Leeds  | Ankeny, Ia.       |
| Accounting.  |                   |
| Randy Legendre   | Clinton, Ia.      |
| Social Science, SNEA, Tau Kappa Epsilon, Young Republicans.  |                   |
| Howard Lentz   | Salisbury         |
| Mathematics.   |                   |
| Stacey Lessey  | Philadelphia, Pa. |
| Elementary Education.  |                   |
| Diana Lewis  | Hannibal          |
| Spanish, Alpha Sigma Alpha, Cardinal Key, Romance Language Club, SNEA.   |                   |
| Jami Lynne Lewis   | Overland          |
| Physical Education, Cardinal Key, PEM Club; Sigma Kappa, Student Mentor.   |                   |
| Nancy Marie Lewis  | Ewing             |
| Elementary Education.  |                   |
| Tommy Lewis  | Paynesville       |
| History.   |                   |
| David A. Liddell   | Wayne, N. J.      |
| Business Administration.   |                   |
| Nan-Hai Lin  | Taiwan            |
| Industrial Arts.   |                   |
| Herman Lindeen   | Altoona, Ill.     |
| Economics and History, Alpha Phi Sigma, Historical Society, secretary-treasurer; Phi Alpha Theta, vice-president.                          |                   |
| David E. Linqvist  | Keokuk, Ia.       |
| History.   |                   |
| Phyllis Lindquist  | Kirksville        |
| Business Education, Pi Omega Pi.   |                   |
| Robert Lindsay   | Hedrick, Ia.      |
| Business Administration, Band, Business Administration Club.   |                   |
| Mary Ellen Liston  | Biggsville, Ill.  |
| Elementary Education, Dorm Council, Elem. Majors Chorus, Kappa Delta Pi, SNEA.   |                   |
| Darrell Littrell   | New Cambria       |
| Industrial Arts.   |                   |
| Johnny Hsun Liu  | Taiwan            |
| Chemistry.   |                   |
| Carol Ann Livesay  | Paris             |
| Speech and Drama, College Players, historian; Oral Interpreters, Young Republicans.  |                   |
| Joyce Kay Livingston   | Galesburg, Ill.   |
| Home Economics, Colhecon Club, SNEA.   |                   |

# Class of 1969

Dennis Loehrer ..... Ferguson  
Business Administration. Business Administration Club, Intramurals.

Karen Longwith ..... Kirksville  
Elementary Education. Ass'n. for Childhood Ed., Elem. Majors Chorus, SNEA, Student Social Committee.

Elaine Lopez ..... Florissant  
Elementary Education.

Jacqueline Lorenz ..... Purdin  
Social Science. Historical Society, SNEA, W.R.A.

Arlo Lorenzen ..... Linn Grove, Ia.  
Physical Education. Student American Association for Health, Physical Education and Recreation.

Margaret Losson ..... Monroe City  
Elementary Education. Ass'n. for Childhood Ed., SNEA.

Marjorie Love ..... La Plata  
English. English Club, SNEA, Kappa Delta Pi.

Jerry Lowry ..... Washington, Ia.  
Industrial Arts.

Eugene Luck ..... Elsberry  
Physical Education. Alpha Phi Omega sergeant at arms; Tau Kappa Epsilon.

Edward Luedeking ..... Willow Spring, Ill.  
Geography. Alpha Phi Omega, Sigma Tau Gamma, SNEA.

Wayne Lueders ..... Camp Point, Ill.  
Physical Education.

Marilyn Luers ..... Keota, Ia.  
Elementary Education. Ass'n. for Childhood Ed., Elem. Majors Chorus. SNEA, Wesley Foundation, vice-president; College Chorus.

Pamela Luett ..... Clinton, Ia.  
Business Education. Pi Omega Pi.

Robert Luker ..... Zionsville, Ind.  
Pre-Osteopathy.

Diana Lundberg ..... Hurdland  
Business Education. Delta Zeta.

John Lutz ..... Phoenixville, Pa.  
Social Science. Alpha Phi Omega, Historical Society, president; SNEA.

Jerry Lybarger ..... Granite City, Ill.  
Political Science. Intercollegiate Football, Interfraternity Council, K-Club, Phi Sigma Epsilon.

Joyce McCall ..... Mexico  
Business Education. Index Staff, editor; Junior Class Officer, treasurer; Sigma Kappa, treasurer; Echo Staff, copy editor.

Judith McCampbell ..... Canton  
Music Theory.

Lois McClanahan ..... Overland Park, Kan.  
Elementary Education.

Johny McClurg ..... Centerville, Ia.  
Business Education.

Rebecca McConnell ..... La Plata  
Home Economics.

Janet McCormick ..... Sumner  
Business Education. Pi Omega Pi, vice-president, reporter, historian; SNEA.

Sharon McCormick ..... St. Louis  
Elementary Education. Ass'n. for Childhood Ed., Dorm Council, Sigma Sigma Sigma, SNEA.





Linda McCoy . . . Lucerne  
Social Science, Alpha Phi Sigma,  
Dorm Council, Historical Society,  
Kappa Delta Pi, SNEA, Phi  
Alpha Theta.

Paul McCray . . . Kirksville  
Recreation Leadership, Veterans  
Club, vice-president, Best Student  
Library, 1967.



Sherry McCray, Kirksville  
English, English Club; NEMO  
Singers, Wesley Foundation, Student  
Wives.

Michael McCruden  
Hannibal  
English, Phi Sigma Epsilon.



Weekend suitcases prepare for another departure.



Doug McCullough . . . . . Kirksville

Linda McCullough . . . . . Trenton  
Elementary Education.

Ronald McCullough . . . . . Trenton  
History.

Diane McDermott . . . . . Bergenfield, N. J.  
Physical Education, PEM Club, W.R.A.

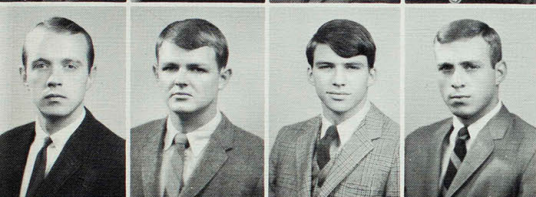

Randall McFall . . . . . Dekalb, Ill.  
History.

Melvin McKie . . . . . Fremont, Ia.  
Physical Education, Alpha Phi Sigma, Intercollegiate Baseball, K-  
Club.

William McKinley . . . . . New Milford, N. J.  
Business Administration.

William McMein II . . . . . Webster Groves  
Business Administration.



Margaret McNabb . . . . . Green City  
Home Economics, Cardinal Key, Colhecon Club, social chairman;  
Kappa Delta Pi, Kappa Omicron Phi, vice-president.

Alice McNeil . . . . . Linneus  
Spanish, International Club, Junior Class Officer, secretary; Romance  
Language Club.

Mike McPherson . . . . . Olney, Ill.  
Physical Education, Intercollegiate Basketball, K-Club, secretary.

James McRae . . . . . Trenton  
English, Index Staff, Young Republicans.

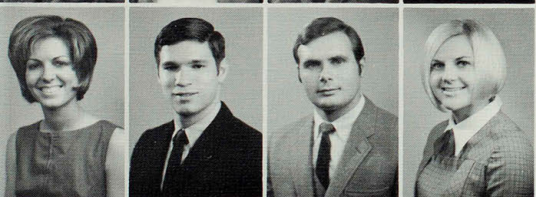

Dorothy Maag . . . . . St. Louis  
Physical Education.

Paul Maas . . . . . Philadelphia, Pa.  
Zoology, Pre-Osteopathy, Pre-Osteopathic Club, Young Engineers and  
Scientists.

Daniel Madden . . . . . Mt. Sterling, Ia.  
Business Administration.

Ellen Madsen . . . . . Elk Horn, Ia.  
Speech Correction.



Larry Magruder . . . . . Moberly  
Accounting, Tau Kappa Epsilon, Accounting Club.

Benny March . . . . . Kirksville  
Industrial Arts.

Janice Mark . . . . . Leon, Ia.  
Nursing.

Jeffery Marker . . . . . Lincolnwood, Ill.  
History-Geography, Baseball, student manager; Historical Society,  
Index Staff, International Club, K-Club, Radio Club, SNEA, Student  
Social Committee, Young Republicans, Student Union Social  
Committee.

Micky Martin ..... Green Valley, Ill.  
Agriculture, Agriculture Club, treasurer; Alpha Phi Omega, Sigma Tau Gamma.

Carolyn Mathis ..... Macon  
Nursing, Student Nurses Association.

Bobby Matney ..... Des Moines, Ia.  
Psychology.

Mary Matthew ..... Kirksville  
Art.

Helen Mattice ..... La Plata  
Speech, College Players, International Club, Oral Interpreters, historian Synapse, secretary.

Alfred Maxfield ..... Wentzville  
Industrial Arts, Alpha Phi Omega, vice-president and treasurer; I.A. Club, reporter; Sigma Tau Gamma, treasurer.

Robert Maxwell ..... What Cheer, Ia.  
Agriculture, Agriculture Club, 4-H Club.

Rex May ..... Milan  
Industrial Arts.

Vernon Meinders ..... Pella, Ia.  
Physical Education.

Ching Yun Meng ..... Taiwan  
Mathematics.

Debra Lou Mercer ..... Morton, Ill.  
Business Education, Delta Zeta, treasurer; Business Administration Club.

Touraj Meshkati ..... Iran  
Economics.

Constance Meyer ..... Berkeley  
Physical Education, W.R.A.

Jerry Meyer ..... Cincinnati, O.  
Physical Education, Baseball, Football, tri-captain; MIAA All-Conference, Dorm Council, K-Club, Newman Club, PEM Club.

Marilyn Meyer ..... St. Louis  
Elementary Education.

Virginia Miccio ..... Bergenfield, N. J.  
Home Economics, Colhecon Club, SNEA.

James Miers ..... Paris  
Accounting, B.S.U., Clarinet Choir, Student Mentor.

Joseph Milianta ..... Chicago, Ill.  
Special Education, Council for Exceptional Children.

Beverly Jean Miller ..... Ottumwa, Ia.  
Special Education.

Beverly Louise Miller ..... Centerville, Ia.  
Elementary Education, Ass'n. for Childhood Ed., SNEA.

Earl Miller ..... Greentop  
Zoology, Pre-Osteopathic Club, YES.

Jerry Miller ..... New Bloomfield  
Mathematics.

Joseph Miller ..... Kirksville  
Industrial Arts.

Joan Mitchell ..... La Plata  
Accounting, Accounting Club, secretary-treasurer.

Peggy Mittler ..... Marthasville  
Elementary Education, B.S.U., Elem. Majors Chorus, SNEA, W.R.A.

Ronald Modavis ..... Florissant  
Physical Education.

Claire Moore ..... St. Louis  
Special Education, International Club, SNEA, Young Democrats, Psychology Club, Council for Exceptional Children.

Mickey Moore ..... Dexter, Ia.  
Accounting, Alpha Phi Sigma, Senior Class Officer, councilman; Student Council, Tau Kappa Epsilon, treasurer; Accounting Club, vice-president and historian.



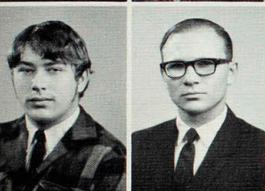
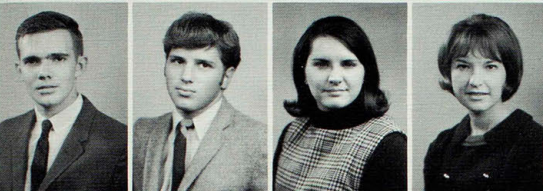

Ronald Morris ..... Gorin  
Art. Art Club.

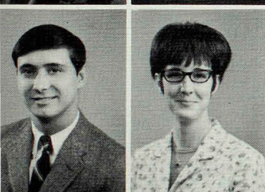

Delbert Morrison ..... Altamont  
Industrial Education.

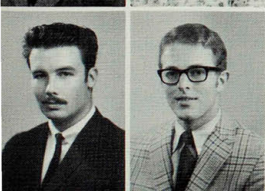

Steven Morris ... Des Moines, Ia.  
Business Administration.



Anita Morrow ..... Wyaconda  
Home Economics, Colhecon Club, Dorm Council, SNEA.



Lonny Morrow, Mt. Pleasant, Ia.  
Psychology, Blue Key, recording secretary; Kappa Delta Pi, Psychology Club, treasurer; Council for Exceptional Children, president.



Richard Morrow ... Seymour, Ia.  
Industrial Arts.



Carol Mosher ..... Clinton, Ia.  
Elementary Education, Ass'n. for Childhood Ed., SNEA, Wesley Foundation, Alpha Sigma Tau.



Noaleen Motter ..... Kirksville  
English, Alpha Sigma Alpha, English Club, SNEA.

Robert Moore ..... Mexico  
Sociology, Alpha Phi Sigma, Historical Society, Junior Class Officer, Vice-president; Pre-Law, Student Social Committee, Young Democrats, vice-president; Psychology Club.

Ruth Moore ..... Moberly  
Elementary Education.

Kathy Montgomery ..... Novinger

Linda Montgomery ..... Novinger  
Art, Art Club, B.S.U., Ass'n. for Childhood Ed., Elem. Majors Chorus, SNEA.

James Morgan ..... Palmyra  
Physical Education.

Mark Morgan ..... Ft. Madison, Ia.  
Art, Alpha Phi Omega, Art Club, Beta Tau Delta, SNEA.

Mary Morgan ..... Ft. Madison, Ia.  
Social Science, Historical Society, Newman Club.

Mary Y. Morgan ..... Sewal, Ia.  
Home Economics, Alpha Phi Sigma, Colhecon Club.

Monty Morgan ..... Ft. Madison, Ia.  
Art.

Sandra Moritz ..... Paris  
Home Economics.

Cheryl Morrell ..... Kirksville  
Nursing.

Lynn Morrell ..... Kirksville  
Physical Education, PEM Club, Phi Sigma Epsilon, Veterans Club, sergeant at arms.

## Class of 1969

Coeds enjoy sunshine and brisk stroll.



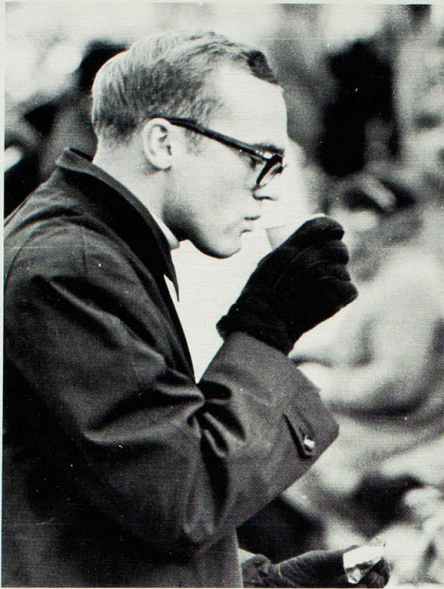

Warm refresher for a fall football game brings out warm refreshments for enthusiastic fans.

James Haven Mower, Norridge, Ill.  
Business Administration, Alpha Kappa Lambda, corresponding secretary; Alpha Phi Omega.

Michael H. Moylan  
West Liberty, Ia.  
Physical Education, Alpha Kappa Lambda.

Robert Mudrak, Saddlebrook, N. J.  
History, Alpha Phi Omega, Historical Society, Interfraternity Council, Phi Sigma Epsilon.

Arthur Henry Muensterman, Troy  
Agriculture, Agriculture Club, Alpha Kappa Lambda, Alpha Phi Sigma, SNEA.

Michael K. Mulstay  
Marshalltown, Ia.  
Business Administration.

David Allen Murray, Paramus, N. J.  
Business Administration, Alpha Phi Omega, Psychology Club, co-chairman.

Denis R. Murray, Boone, Ia.  
Accounting.

Charlotte Susie Myers, Batavia, Ia.  
Physical Education, Alpha Sigma Tau, Alpha Phi Sigma, PEM Club, W.R.A., Women's College Basketball, captain (3 yrs.); Women's College Softball, captain; Women's College Volleyball.

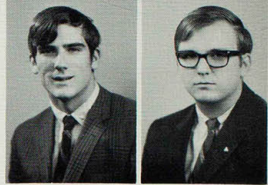

## Class of 1969

David A. Nachtweih, St. Louis  
History, Historical Society, Sigma Tau Gamma, SNEA.

David W. Navara, Marshalltown, Ia.  
Business Education.

Charles Erwin Neighbors, Green City  
English, English Club, Historical Society, SNEA, Young Republicans.

Mary Lou Neil, Downing  
Home Economics, Colheon Club.

Dorothy B. Nelson, Fulton  
English, College Players, English Club, Oral Interpreters, Romance Language Club.

Garrett Wayne Newman, Livonia  
Accounting.

Etta Adell Newsom, New Florence  
Elementary Education, Ass'n. for Childhood Ed., Elem. Majors Chorus, SNEA, Wesley Foundation, College Chorus.

Linda Kay Nichols, Moberly  
English, English Club, Sigma Kappa, SNEA.

James Nicholson II, Truro, Ia.  
English.

William Edward Nicodemus, Dumont, N. J.  
Business Administration, Phi Sigma Epsilon, Student Social Committee, Business Administration Club.

Sharon Elaine Niece, Kirksville  
Art.

Judy Mae Niemeyer, Bowling Green  
Physical Education, Beta Tau Delta, SNEA, W.R.A.





- Jeanine Ann Nell ..... St. Louis  
English, English Club.
- Roger Wayne Nimmo ..... Monroe, Ia.  
Business Administration, Tau Kappa Epsilon, Business Administration Club.
- Richard John Nissing ..... Wright City  
Industrial Education, Intercollegiate Cross Country.
- Ronald Henry Nissing ..... Wright City  
Industrial Education, Intercollegiate Cross Country, SNEA.
- Michael Joseph Nixon ..... Clinton, Ia.  
Physical Education.
- Stanley Bruce Noah ..... Bucklin  
Accounting, Alpha Phi Sigma, Accounting Club, vice-president.
- Susanne Jean Nugent ..... Kirksville  
Business Education, Alpha Phi Sigma, Kappa Delta Pi, Newman Club, treasurer; Pi Omega Pi, Student Mentor.
- Gary Claud Nuhn ..... Macon  
Sociology.
- Elsie Marie O'Bryan ..... Elvins  
Psychology, B.S.U., Psychology Club, Philosophy Club.
- James Larry O'Bryan ..... Monroe City  
Business Administration, Agriculture Club.
- Sheryl V. O'Day ..... Ft. Madison, Ia.  
Elementary Education.
- David Charles Oehler ..... Moravia, Ia.  
Business Administration.
- Hiroyuki Okada ..... Japan  
Art, Art Club.
- Mary Olah ..... Keokuk, Ia.  
Elementary Education, Alpha Phi Sigma, Ass'n. for Childhood Ed., Elem. Majors Chorus, Kappa Delta Pi, Campus Crusade.
- Bert W. Ollie, Jr. .... St. Louis  
Political Science, Interfraternity Council, Kappa Alpha Psi, Student Mentor, Young Democrats.
- Donald Ross Olinger ..... Brookfield  
Business Administration, Alpha Phi Omega, Freshman Class Officer, president; Phi Sigma Epsilon, Sophomore Class Officer, councilman; Student Council, Young Democrats, Business Administration Club, Echo.
- Del Clifton Oliver ..... Shelbyville  
Sociology.
- Linda D. O'Neal ..... Renick  
Physical Education, Alpha Phi Sigma, Dorm Council, PEM Club, secretary; SNEA, W.R.A., recorder.
- Melvin Louis O'Neal ..... Freeport, Ill.  
History.
- Walter Harold Ornes ..... Brashear  
Zoology.
- Paul D. Ozug ..... Gary, Ind.  
Physical Education.
- Edward Thomas Painter ..... Paris  
Business Administration.
- James Stephen Palko ..... Whiting, Ind.  
Business Administration, College Players, Historical Society, Newman Club, SNEA, Tau Kappa Epsilon, Young Democrats, Business Administration Club.
- Harish Chhaganlal Pandya ..... Tanzania  
History, Historical Society, Echo Staff, International Club.
- David John Panther ..... Iowa City, Ia.  
Business Administration.
- Kenneth Allen Parker ..... Lombard, Ill.  
Physical Education, Intercollegiate Baseball, Intercollegiate Basketball, Intercollegiate Football, K-Club.
- Leon Dean Partin ..... Princeton  
Speech Education.
- Victoria Marie Patryla ..... St. Louis  
Physical Education, Dorm Council, PEM Club, Student Mentor, W.R.A., Cheerleader, Wesley Foundation, Dorm Councilwoman.

# Class of 1969

- Orville H. Patten ..... Kirksville  
 Zoology, Alpha Kappa Lambda, Pre-Osteopathic Club.
- Mary Ann Pavlin ..... St. Louis  
 Elementary Education, Ass'n. for Childhood Ed., Sigma Kappa,  
 SNEA, Sophomore Class Officer, secretary.
- Elizabeth Mae Payton ..... Novinger  
 Music Education, Aeolian Club, Band, secretary 3, president 4;  
 NEMO's, Orchestra, Brass Choir, Concerto Program.
- Judith Ann Pearce ..... Baring  
 Nursing.
- Mac A. Pendelton ..... Danville, Ill.  
 Physical Education, Football, Wrestling.
- Maria De Los Perez ..... San Jose, Colo.  
 English.
- Patrick A. Perry ..... Bloomfield, Ia.  
 Physical Education.
- Jesse Alan Petefish ..... Ashland, Ill.  
 Agriculture, Agriculture Club, president; Alpha Kappa Lambda, house  
 manager, recording secretary; Young Republicans, 4-H Club.
- Sandra Ann Petefish ..... Canton  
 Mathematics, Alpha Phi Sigma, Cardinal Key, College Ushers, Goo-  
 GlePlex Society, Kappa Delta Pi, Sigma Sigma Sigma, Stu-  
 dent Mentor, Young Republicans, treasurer.
- Frank Jefferey Peterson ..... Galesburg, Ill.  
 Special Education-Physical Education, Alpha Phi Omega, PEM Club,  
 SNEA, Council of Exceptional Children.
- Gary Paul Peterson ..... Trenton  
 Agriculture, Agriculture Club, Alpha Kappa Lambda, vice-president;  
 Alpha Phi Omega, Alpha Phi Sigma, Student Mentor, Who's Who,  
 Young Republicans, vice-president.
- James Carl Peterson ..... La Plata  
 Art, Art Club, president.
- Roberta E. Peterson ..... Ottumwa, Ia.  
 English, English Club.
- John Eugene Pettit ..... Centerville, Ia.  
 Industrial Arts.
- Bernetta J. Phillips ..... New Boston  
 Elementary Education, Ass'n. for Childhood Ed., SNEA.
- Robert Wayne Phillips ..... Mexico  
 Mathematics, Alpha Phi Omega, Alpha Phi Sigma, Dorm Council,  
 GooGlePlex Society, SNEA, Student Mentor, Tau Kappa Epsilon,  
 All-College Bowling League, secretary, treasurer.
- Robert W. Phillips ..... St. Charles  
 Physical Education.
- Rosalee Pickard ..... Lancaster  
 Music Education.
- Dennis Ray Pickering ..... Unionville  
 Geography, Alpha Phi Sigma, Historical Society.
- Joyce Annette Pickering ..... Unionville  
 Social Science, Alpha Phi Sigma, Historical Society, Phi Alpha Theta.
- Sandra Kay Pieper ..... Iowa City, Ia.  
 Speech, College Players, Oral Interpreters.
- Nancy L. Pieske ..... Milan  
 History, B.S.U., Historical Society, SNEA.
- Joyce Evelyn Pinson ..... Edina  
 Home Economics, Colhecon Club.
- Curtis Linn Pirtle ..... Chariton, Ia.  
 Recreational Leadership.





Ruth Pirtle, Chariton, Ia.  
Elementary Education.  
Stephanie Polhans

Wyaconda  
English and Mathematics, New-  
man Club, SNEA, Young Democ-  
rats.

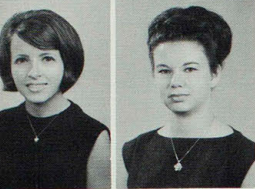

Barbara Poore, Shelbina  
Business Administration, B.S.U.,  
Collegiate 4-H Club.

Paula Sue Porter, Galt  
Spanish, Alpha Phi Gamma, Al-  
pha Phi Sigma, Index Staff, copy  
editor; International Club, sec-  
retary; Romance Language Club,  
secretary, vice-president.



Late Friday afternoon conversation includes Saturday evening party plans for college coed.

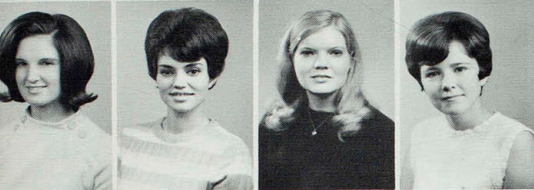

Sandra Potosky, Holmdel, N. J.  
Elementary Education.

Sheri Povendo, Kirksville  
Physical Education, Alpha Sigma Alpha, K-Dettes, PEM Club, SNEA.

Catherine Powell, Trenton  
English, English Club, Alpha Sigma Tau.

Sharon Precht, Mexico  
Business Administration, Alpha Sigma Alpha, Student Social Com-  
mittee.

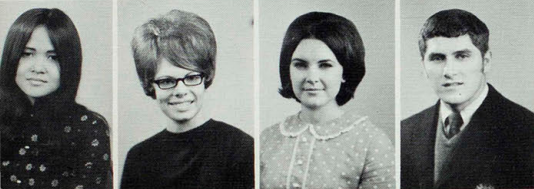

Busba Premaramee, Thailand  
Spanish, International Club, Romance Language Club.

Peggy Priebe, Farmington, Ia.  
Elementary Education, Ass'n. for Childhood Ed.

Mary Probasco, Unionville  
Business Education.

Daniel Pugh, Palmyra  
Physical Education, Intercollegiate Football, K-Club, Phi Sigma Ep-  
silon.



Gaye Quaranto, Macon  
Nursing.

Jerry Quigley, Unionville  
Accounting.

Marcella Quigley, Silex  
English.

Dale Rauer, Brookfield  
Physical Education.

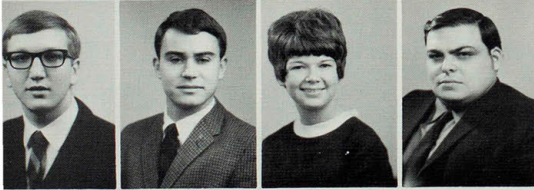

Gary Ray, Marshalltown, Ia.  
Physical Education, Alpha Phi Sigma, Intercollegiate Baseball, PEM  
Club, Phi Kappa Theta.

Billy Reed, Elsberry  
Industrial Education, Alpha Phi Omega, Industrial Arts Club, Junior  
Class president, Senior Class president; Sigma Tau Gama.

Jennifer Reed, La Belle  
Elementary Education, B.S.U., Cardinal Key, Ass'n. for Childhood  
Ed., Kappa Delta Pi; SNEA.

Martin Reiss, New York City, N. Y.  
History, Historical Society, Young Democrats, Philosophy Club.



Gary Reneker, Douds, Ia.  
Industrial Arts.

Diana Reynolds, La Plata  
Business Education, Pi Omega Pi.

William Reynolds, La Plata  
Business Education, Alpha Phi Sigma, Blue Key, Pi Omega Pi.

Jerry Richardson, Brunswick  
Physical Education, SNEA.

Joyce Richardson ..... Brunswick  
Business Education, Alpha Phi Sigma, Pi Omega Pi, SNEA.

Lee Richardson ..... Brunswick  
Physical Education.

Joanne Ridgeway ..... Mexico  
Home Economics Education, Alpha Phi Sigma, Colhecon Club, president; Kappa Delta Pi, Wesley Foundation.

Marilyn Roberts ..... St. Louis  
English.

Jacquelyn Roberts ..... Silex  
Vocational Home Economics, Colhecon Club, W.R.A., Kappa Omicron Phi.

Cecil Robertson ..... Brashear  
Mathematics.

Mary Robertson ..... Wyaconda  
Physical Education, PEM Club, Sigma Sigma Sigma, SNEA, WRA.

Pamela Robertson ..... Marceline  
Art Education, Art Club, SNEA.

Judith Robinson ..... Trenton  
Biology.

Stanley Robinson ..... Waukegan, Ill.  
Psychology.

Ronald Rogers ..... O'Fallon  
Mathematics, Alpha Phi Omega, secretary, vice-president, president; Sigma Tau Gamma.

David Romberg ..... Quincy, Ill.  
Business Education, Alpha Phi Omega, Beta Sigma Psi, president, rush chairman; Gamma Delta, vice-president; K-Club, reporter; Student Council, vice-president; Student Social Committee, chairman; Intercollegiate Tennis, co-captain; Who's Who, Business Administration Club.

Steven Rose ..... Kirksville  
Business Administration, Alpha Phi Omega, College Players, vice-president; Historical Society, Tau Kappa Epsilon, Young Democrats, treasurer; Business Administration Majors Club, Psychology Club, Ice House Players.

Jean Rowland ..... Perry  
Home Economics, Colhecon Club, Modern Dance Club, Public Relations Committee.

Beverly Rubey ..... Brighton, Ia.  
Physical Education, Alpha Phi Sigma, Newman Club, PEM Club, Student Mentor, W.R.A., vice-president; Alpha Sigma Tau, custodian; Field Hockey Team, captain.

Mark Rubin ..... Trenton, N. J.  
Physics.

Thomas Rusert ..... Hamburg, N. Y.  
Speech, Oral Interpreters, Student Social Committee.

Joyce Rush ..... Corydon, Ia.  
Art Education.

William Russell ..... Moberly  
Industrial Arts.

Terry Rutherford ..... Vandalia  
Agriculture, Agriculture Club.



Richard Rutherford ..... Montgomery City  
Industrial Arts.

Judy Salter ..... Brashear  
Elementary Education.

Barbara Sandberg ..... W. Burlington, Ia.  
English.

Roy Sandberg, Centerville, Ia.  
Special Education, SNEA, Council for Exceptional Children.

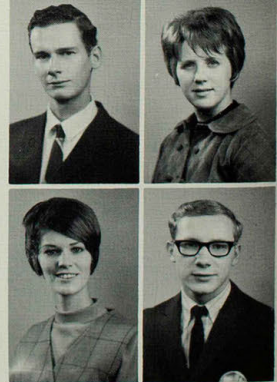

## Class of 1969

Post dinner workout on Violette field for energetic Dobson Hall residents.





- Eleanor Sanders ..... Kirksville  
Social Science, Kappa Delta Pi, Phi Alpha Theta.
- John Saylor ..... Des Moines, Ia.  
General Science Education, SNEA.
- Sylvia Saylor ..... Davenport, Ia.  
Elementary Education, Ass'n. for Childhood Ed., SNEA.
- David Schebell ..... N. Tonawanda, N. Y.  
Physical Education, Intercollegiate Baseball, Intercollegiate Basketball, Phi Sigma Epsilon, K-Club, Fraternity sports chairman.
- Larry Schieni ..... Salisbury  
Business Education, Sigma Tau Gamma, SNEA.
- Alan Schilmoeller ..... Granville, Ia.  
Business Administration.
- Carl Schmidt ..... Hannibal  
Business Administration, Aeolian Club, Band, Clarinet Choir, Business Administration Club.
- Terry Scheekloth ..... Ely, Ia.  
Accounting, Accounting Club.
- Stephen Schneider ..... Kirksville  
Biology Education.
- James Schueller ..... Davenport, Ia.  
Business Administration, Business Administration Club.
- Fred Schultz ..... Davenport, Ia.  
Accounting.
- Robert Schutte ..... Mexico  
Business Administration, Agriculture Club, Tau Kappa Epsilon.
- Joy Schweitzer ..... Columbus City, Ia.  
Elementary Education, Ass'n. for Childhood Ed., Newman Club, SNEA.
- William Schwieder ..... Davenport, Ia.  
Social Science.
- Larry Scott ..... Blairsburg, Ia.  
Art, SNEA, Young Democrats.
- Lowell Seaman ..... Vienna, Va.  
Biology.
- Susan Seffrit ..... Morton Grove, Ill.  
Elementary Education, Alpha Sigma Alpha, Ass'n. for Childhood Ed.
- John Sehart ..... O'Fallon  
Industrial Education, Industrial Arts Club, SNEA, Tau Kappa Epsilon, Young Democrats, Intramurals.
- James Seitz ..... Brookfield  
Business Administration, Business Administration Club.
- Ron Selkirk ..... Alton, Ill.  
Psychology, Alpha Kappa Lambda, Psychology Club, Student Social Committee, Intercollegiate Tennis, Who's Who, Young Democrats.
- Myrtis Selser ..... Kirksville  
Elementary Education.
- Will Selser ..... Kirksville  
Biology, Alpha Phi Sigma, Band, Blue Key, president; Sigma Zeta; Who's Who.
- Michael Sertterh ..... Ottumwa, Ia.  
Mathematics.
- Kendell Sevits ..... Kirksville  
Industrial Arts.

Rahim Shaghafi ..... Iran  
Industrial Arts, Industrial Arts Club, International Club.

Candida Shaw ..... Downing  
Elementary Education.

Diane Shields ..... Hazelwood  
Physical Education, Alpha Sigma Alpha, recording secretary; K-Dettes, treasurer; PEM Club, SNEA, W.R.A.

Joe Shilt ..... Newtown  
Industrial Arts.

John Shilt ..... Newtown  
Industrial Arts.

Donald Shirkey ..... Illinois City, Ill.  
Psychology, College Players, NEMO Singers, Oral Interpreters, Psychology Club, Philosophy Club.

Jon Sholes ..... Center Point, Ia.  
English, Blue Key, English Club, SNEA.

Karen Shreffler ..... Rapid City, S. D.  
Nursing.

Edward Sick ..... St. Louis  
Speech Correction, Newman Club, Oral Interpreters, SNEA, ECHO Photographer '68.

Donna Simmons ..... Hillcrest Heights, Md.  
French, Alpha Phi Sigma, SNEA.

Donna Simpson ..... St. Louis  
English.

Nelda Sims ..... Kirksville  
Elementary Education.

Sharyn Skaggs ..... Paris  
Home Economics, Colhecon Club, Young Democrats.

Richard Skinner ..... Trenton  
Elementary Education.

Andrew Skinta III ..... Gary, Ind.  
Business Administration, Alpha Phi Omega, Industrial Arts Club, Newman Club, Pre-Law, Student Social Committee, Tau Kappa Epsilon, Business Administration Club.

Charlotte Sloan ..... Albia, Ia.  
Speech.

Rick Sloan ..... Pella, Ia.  
English.

Carolyn Slofosky ..... Lovilia, Ia.  
Physical Education, Alpha Phi Sigma, PEM Club, W.R.A.

Nancy Sloggett ..... Rockford, Ill.  
Physical Education, PEM Club, SNEA, Wesley Foundation, W.R.A.

Andrea Smith ..... Clarksville  
Nursing, College Ushers, Sigma Sigma Sigma, Student Mentor, SNA, Student Social Committee, ECHO Staff.

Christopher Smith ..... Kirksville  
Physics.

Douglas Smith ..... Normal, Ill.  
Physical Education, Alpha Phi Omega, PEM Club, Phi Sigma Epsilon, SNEA.

James Smith ..... Moberly  
Accounting, Accounting Club, Alpha Kappa Lambda.

Janet Smith ..... St. Louis  
Physical Education.

Michael Smith ..... Milan  
Accounting, Accounting Club.

Michael Smith ..... Chariton, Ia.  
Special Education, Alpha Kappa Lambda, Council for Exceptional Children, treasurer.

Ronald Smith ..... Chicago, Ill.  
Physical Education.

Gary Smoot ..... San Bernardino, Cal.  
Business Administration, Business Administration Club.



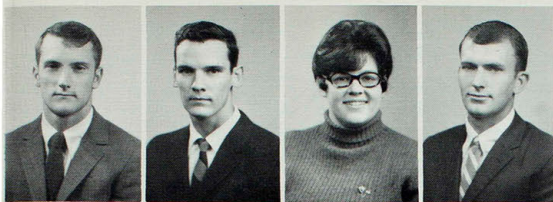

Joseph Snook, Jr. . . . . Queen City  
English.  
John Sommerkamp . . . . . O'Fallon  
Industrial Arts. Industrial Arts Club, Phi Sigma Epsilon.  
Marsha Sommers . . . . . Canton  
Physical Education.  
Caryle Sorenson . . . . . Brashear  
Social Science.



Yvonne South . . . . . Keokuk, Ia.  
Elementary Education.  
Randall Sowka . . . . . Palatine, Ill.  
Biology. Agriculture Club, American Institute of Biological Sciences.  
Ardith Spencer . . . . . Trenton  
Home Economics. Colhecon Club, SNEA.  
Gary Spencer . . . . . Trenton  
Sociology. SNEA.



Pamela Spencer . . . . . St. Louis  
Elementary Education, Dorm Council, Kappa Delta Pi, president;  
SNEA, Alpha Sigma Tau.  
William Spratt . . . . . Williamsburg, Ia.  
Business Administration. Business Administration Club.  
Lynda Steele . . . . . Keokuk, Ia.  
Psychology. College Players, Oral Interpreters, Psychology Club,  
Philosophy Club.  
Sonya Stender . . . . . Davenport, Ia.  
Elementary Education. Ass'n. for Childhood Ed., Chorus.

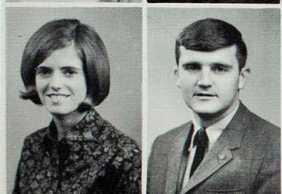

Janice Stephenson . . . . . New London  
Elementary Education. Ass'n. for Childhood  
Ed., Elem. Majors Chorus, SNEA, W.R.A..

Lonnie Stephenson . . . . . Snyder  
Industrial Arts. Alpha Phi Sigma, Blue Key,  
Industrial Arts Club.

# Class of 1969

Kirkville weather proved to be dangerous for ECHO photog-  
rapher on assignment.



Virginia Stephenson . . . . . Sumner  
Elementary Education. Alpha Phi Sigma,  
Kappa Delta Pi.

Wesley Stevens . . . . . Colfax, Ia.  
Sociology.



John Stewart . . . . . Brunswick  
Social Science. Alpha Phi Sigma, Historical  
Society, Newman Club, SNEA.

Albert St. Clair . . . . . Wyaconda  
Mathematics.



Julann Stickney . . . . . Renick  
Physical Education. Alpha Phi Sigma, PEM  
Club, ways and means chairman; SNEA,  
W.R.A., president.

David Stockwell . . . . . Gary, Ind.  
Accounting.



Art display includes handicrafts.

Edward G. Stockwell . . . Brookfield  
English, Alpha Phi Omega, College Players,  
Sigma Tau Gamma.

Joyce N. Stomberg . . . St. Louis  
Business Education, Alpha Sigma Alpha,  
SNEA, Beta Sigma Phi.

Carol Allen Stone  
Cedar Rapids, Ia.  
Industrial Arts.

Robert Lynn Stone . . . Foley  
Business Administration, Alpha Phi Omega,  
B.S.U., Phi Sigma Epsilon.

Carole J. Stookey . . . Kirksville  
Art.

Cheryl Jo Strayhall, Davenport, Ia.  
Speech Correction, Dorm Council, United  
Campus Christian Fellowship, Wesley Founda-  
tion, C.E.C.

Rodney Bruce Struss  
Davenport, Ia.  
Biology.

Thomas Lord Stuckey  
La Junta, Colo.  
Mathematics and Physics, GooGlePlex So-  
ciety, Sigma Zeta.

# Class of 1969

James Paul Suchsland . . . Marion, Ia.  
Zoology.

Cynthia Alice Suter . . . Moberly  
Elementary Education, Pre-Law, SNEA.

Martha Elaine Suter . . . Wyaconda  
Elementary Education, B.S.U., Ass'n. for Childhood Ed., SNEA.

Gene Swanson . . . Blue Grass, Ia.  
Business Administration.

Jennie Swarthout . . . Wellsville  
Business Education.

Paul Sweitzer . . . Muscatine, Ia.  
Industrial Arts.

Judy D. Switzer . . . Bucklin  
Home Economics, Colhecon Club, Wesley Foundation.

Jerry O. Sylvara . . . Kirksville  
Physical Education, Football.

John A. Szofran, Jr. . . . Fenton  
Physical Education, Baseball, Men's PEM Club.

Mary E. Taliaferro . . . Hannibal  
Physical Education.

Alfred Tamberelli . . . Wood Ridge, N. J.  
Biology.

John C. Tarbet . . . Shelbyville  
Political Science, Band, Young Democrats.

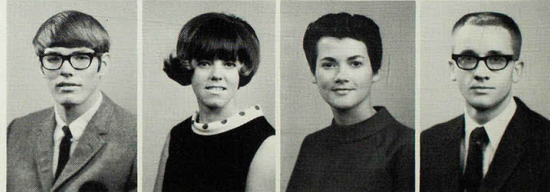
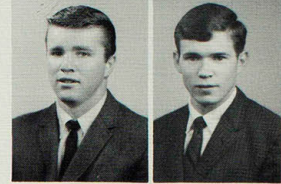
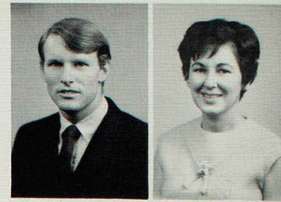



George M. Taylor ..... Fulton  
Sociology.

Janice K. Taylor ..... Kirksville  
Biology, Delta Zeta, Sigma Zeta.

Stephen A. Taylor ..... Hampton, Ia.  
Biology.

Tom R. Taylor ..... Clinton, Ia.  
Business Education.

Mary K. Teel ..... Revere  
Elementary Education.

Darien B. Teeter ..... Brookfield  
English and History, Alpha Phi Omega, Historical Society, Interfraternity Council, Oral Interpreters, SNEA, president, state president; Tau Kappa Epsilon, president; Who's Who, Young Democrats, president.

Arthur L. Thomas ..... New London  
Business Administration.

Alice N. Thompson ..... La Plata  
Elementary Education, Ass'n. for Childhood Ed., Delta Zeta, Elem. Majors Chorus, Kappa Delta Pi.

Gary F. Thompson ..... La Plata  
Agriculture.

James D. Thornton ..... Walcott, Ia.  
History, Historical Society, SNEA.

Richard W. Thurlo ..... Browning  
Social Studies, Historical Society, Kappa Delta Pi, Phi Alpha Theta.

Earl D. Tipton ..... Queen City  
Industrial Arts.

Gerald J. Toal ..... Florissant  
Business Administration, Business Administration Club.

Edward Todd ..... Powersville  
Industrial Arts, Alpha Phi Omega, Alpha Phi Sigma, Industrial Arts Club, SNEA.

Lois E. Toedebusch ..... High Hill  
Physical Education, Dorm Council, Gamma Delta, PEM Club, Women's Recreation Ass'n.

Richard R. Tohlen ..... Springfield, Ill.  
Physical Education.

Judy K. Tolly ..... Purdin  
Mathematics Education.

Eunice E. Toops ..... Kahoka  
Vocational Home Economics.

Geraldine M. Toth ..... Foristell  
Business Education, Newman Club.

John R. Tracy ..... Winterset, Ia.  
History.

Paul V. Tracy ..... Davenport, Ia.  
Business Administration, Band, Gamma Delta.

Janice E. Travis ..... Atlanta  
Physical Education, PEM Club, SNEA.

Lynne M. Trisco ..... Western Springs, Ill.  
Business Education, Student Social Committee, Young Republicans.

Barbara A. Trost ..... St. Louis  
Elementary Education, Ass'n. for Childhood Ed., Dorm Council, Elem. Majors Chorus, Sigma Kappa, SNEA, Student Mentor.

Edna R. Trump ..... Trenton  
Art.

Kai-Shung Tse ..... China  
Chemistry, International Club.

Motonobu Tsutsumi ..... Japan  
Mathematics.

Jonell Tucker ..... St. Charles  
Nursing, Student Mentor, Student Nurses Ass'n.

**Victory Tucker** ..... Frankford  
 Elementary Education, Alpha Sigma Alpha, Ass'n. for Childhood Ed., SNEA.

**Stephen Tudeen** ..... Springville, Ia.  
 Agriculture, Agriculture Club.

**Carolyn Turnbaugh** ..... Louisiana  
 Elementary Education, Ass'n. for Childhood Ed., Kappa Delta Pi, SNEA.

**Janet Turner** ..... Canton  
 Business Education, Aeolian Club, Band, NEMO Singers, Orchestra, Pi Omega Pi.

**Konra Turner** ..... Mexico  
 Elementary Education, Ass'n. for Childhood Ed., Elem. Majors Chorus, Sigma Sigma Sigma, SNEA.

**Sandra Turner** ..... Kirksville  
 Elementary Education, Ass'n. for Childhood Ed., Elem. Majors Chorus, SNEA.

**Stanley Turner** ..... Palmyra  
 Industrial Arts.

**Ronald Tuttle** ..... Kirksville  
 Industrial Arts, Freshman Class Officer, vice-president; Industrial Arts Club.

**James Tyler** ..... Palmyra  
 Accounting, Kappa Alpha Psi, Accounting Club.

**Reeta Utley** ..... West Liberty, Ia.  
 Physical Education, PEM Club, SNEA, W.R.A.

**James Utterback** ..... Macon  
 Business Administration, Business Administration Club.

**Frederick Vanderhoof** ..... Denville, N. J.  
 History, Alpha Phi Sigma, Historical Society, Kappa Delta Pi, SNEA, Judo Club.

**Marie Van Dorin** ..... Moravia, Ia.  
 Home Economics.

**Lorraine Van Essen** ..... Tracy, Ia.  
 Business Education.

**Samuel Van Sant** ..... Clinton, Ia.  
 English.

**Doris Varns** ..... Moberly  
 Elementary Education, Kappa Delta Pi, NEMO Singers, Ass'n. for Childhood Ed.

**Steven Verdon** ..... Clinton, Ia.  
 Biology.

**Dennis Vickers** ..... Ewing  
 History.

**Donna Vignovich** ..... Des Moines, Ia.  
 History, Alpha Phi Sigma, Delta Zeta, Gamma Delta, Historical Society, Panhellenic Council, president; Young Democrats, secretary; Phi Alpha Theta.

**Phyllis Viviano** ..... Collinsville, Ill.  
 Special Education, Sigma Sigma Sigma, corresponding secretary; SNEA, Council for Exceptional Children.



## Class of 1969

Graduation marks the end and the beginning of a new life for hundreds of students.



**David Von Yeast**  
 Cedar Rapids, Ia.  
 Business Administration, Business Administration Club, reporter.

**Stanley Vvyial**, Staunton, Ill.  
 Psychology, SNEA, Psychology Club.

**Willis Wade** ..... Kirksville  
 Industrial Arts.

**Kristine Wagner**  
 Washington, Ia.  
 Elementary Education.





- Paul Wagner ..... La Grange Park, Ill.  
Political Science and Economics, Alpha Phi Omega, Freshman Class Officer, president; INDEX Staff, Interfraternity Council, treasurer and vice-president; Newman Club, vice-president; Sigma Tau Gamma, recording secretary; SNEA, Student Mentor, Student Social Committee, Chairman of the National Model United Nations.
- Ralph Wagner ..... Deerfield, Ill.  
Botany-Zoology, Intercollegiate Football, Phi Sigma Epsilon, Wesley Foundation, Intercollegiate Wrestling.
- Larry Walker ..... Wayland  
Accounting, Accounting Club.
- Richard Walker ..... Palmyra  
Industrial Arts.
- Dennis Wallin ..... Spirit Lake, Ia.  
Business Administration.
- Charles Wallingford ..... Farmington, Ia.  
Business Administration, Alpha Phi Omega, Interfraternity Council, Phi Sigma Epsilon, Young Democrats.
- Randall Walston ..... New Sharon, Ia.  
Business Administration and Education, Alpha Phi Sigma, Blue Key, Business Administration Club, vice-president.
- Robert Wang ..... Taiwan  
Chemistry, International Club.
- Phyllis Warden ..... Brookfield  
Elementary Education, Ass'n. for Childhood Ed., SNEA.
- Edward Warner ..... Farmington, Ill.  
Social Science.
- Ann Waters ..... Huntsville  
Home Economics.
- Marjorie Waters ..... Huntsville  
Physical Education, Beta Tau Delta, Kappa Delta Pi, PEM Club, W.R.A.
- Thomas Waters ..... Huntsville  
Business Education.
- Nancy Watkins ..... Atlanta  
Art, Art Club.
- Thomas Watson ..... Ft. Madison, Ia.  
Industrial Arts.
- Woodrow Watson ..... Trenton  
Speech, B.S.U., INDEX Staff, Oral Interpreters.
- Gary Watts ..... Elsberry  
Physical Education, Intercollegiate Baseball, K-Club, PEM Club, Phi Sigma Epsilon.
- Earnest Webber ..... Unionville  
Industrial Arts.
- Rose Mary Weibel ..... Denver, Colo.  
Elementary Education, Newman Club.
- Carol Weir ..... St. Louis  
Sociology, Dorm Council, International Club, SNEA, Philosophy Club.
- Terry Weis ..... Florissant  
Zoology, K-Club, Phi Sigma Epsilon, corresponding and recording secretary, Intercollegiate Track.
- Laura Weitman ..... La Belle  
Elementary Education.
- Donna Wells ..... Bettendorf, Ia.  
Speech Correction.
- Kenneth Wells ..... Pacific  
Physical Education, PEM Club, president.
- James Welsh ..... Glenwood  
Business Administration, Sigma Tau Gamma, Business Administration Club president.
- Brian Wendelschafer ..... N. Kingstown, R. I.  
Political Science, Alpha Phi Omega, president and vice-president; Alpha Phi Sigma, Historical Society, vice-president; SNEA, Tau Kappa Epsilon, pledge trainer.
- Robert Wennkamp ..... Marion, Ia.  
Elementary Education.
- Lance Wessling ..... Shelbina  
Biology - Pre-Osteopathy, Alpha Phi Omega, Sigma Zeta, vice-president; Wesley Foundation, Young Engineers and Scientists, president and vice-president; Phi Lambda Chi.

Gloria Weyand ..... St. Louis  
 Art. Art Club, corresponding secretary; Ass'n. for Childhood Ed., Sigma Kappa, historian; SNEA, Student Council, treasurer; Student Social Committee, ECHO Staff, '67-'68.

Sandra Whelan ..... Malta Bend  
 English, Dorm Council, English Club, SNEA.

Russell Wheeler ..... Kirksville  
 Business Administration, Business Administration Club.

Steven Whipple ..... Batavia, Ia.  
 Agriculture.

Jan Whisler ..... Centerville, Ia.  
 Psychology, Psychology Club.

Ronald Whitacre ..... Lancaster  
 Mathematics.

Marshall Whitaker ..... Hannibal  
 Mathematics.

Mary Jo White ..... Quincy, Ill.  
 Elementary Education, SNEA, Young Democrats, junior marshal.

Barbara Whitener ..... St. Louis  
 Business Administration, Young Democrats, Business Administration Club.

Mark Whiteside ..... Alton, Ill.  
 History, Wesley Foundation, Philosophy Club.

Marcia Whitt ..... Fairfield, Ia.  
 Physical Education, Alpha Phi Sigma, Cardinal Key, Kappa Delta Pi, secretary; PEM Club, Student Mentor, W.R.A.

Thomas Whittaker ..... Moberly  
 History, Historical Society.

Walter Wilber ..... Syracuse, N. Y.  
 Special Education.

Priscilla Wiley ..... O'Fallon  
 Home Economics.

Danny Wilford ..... Trenton  
 Psychology, B.S.U., Historical Society, International Club, SNEA, Psychology Club, Philosophy Club.

Linda Wilhoit ..... Quincy, Ill.  
 Elementary Education, Beta Tau Delta, treasurer; Ass'n. for Childhood Ed., Elem. Majors Chorus, SNEA.

Carol Williams ..... Wentzville  
 Home Economics, Colhecon Club.

James Williams ..... Ottumwa, Ia.  
 General Science.

Jimmie Williams ..... Brashear  
 Biology.

Joan Williams ..... St. Louis  
 Speech Correction.

John Williams ..... Bergenfield, N. J.  
 Zoology.

Marilyn Williams ..... Kirksville  
 Home Economics, Colhecon Club, Student Mentor.

Ida Wilsey ..... St. Clair  
 Elementary Education, Wesley Foundation.

Allen Wilson ..... Lancaster  
 Agriculture, Agriculture Club.

Brewer Wilson ..... Des Moines, Ia.  
 Business Administration, Business Administration Club, All College Bowling League, president.

Carol Wilson ..... Kansas City  
 Speech.

Edward Wilson ..... Ft. Madison, Ia.  
 Business Education, SNEA.

Ellen Wilson ..... Hannibal  
 Physical Education, Alpha Phi Sigma, Band, Kappa Delta Pi, PEM Club, W.R.A.





Kenneth Wilson ..... Spickard  
 Industrial Arts, Industrial Arts Club.  
 Mary Wilson ..... Knox City  
 General Science, Kappa Delta Pi.  
 Michael Wilson ..... Burlington, Ia.  
 History, Historical Society.  
 Nancy Wilson ..... Brookfield  
 Elementary Education, Ass'n. for Childhood Ed., Elem. Majors Church, SNEA.



Phillip Wilson ..... Queen City  
 Business Education, Aeolian Club, Alpha Phi Omega, Band, SNEA, Business Administration Club.  
 Patricia Wise ..... Dumont, N. J.  
 Physical Education, PEM Club, historian; W.R.A., Field Hockey Team.  
 Hugh Wiss ..... Keokuk, Ia.  
 Business Administration.  
 Larry Woldridge ..... Trenton  
 Industrial Arts.

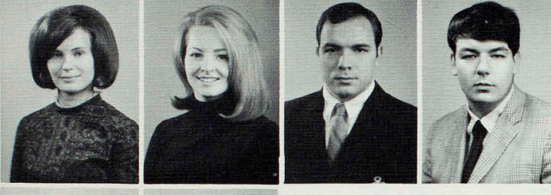

Lynne Wolf ..... Greentop  
 Music, Aeolian Club, Alpha Phi Sigma, Band, Cardinal Key, Orchestra.  
 Kathleen Woods ..... Moulton, Ia.  
 Accounting, Alpha Phi Sigma, Accounting Club.  
 Phil Wormsley ..... Kirksville  
 Social Science, Alpha Phi Omega, Intercollegiate Baseball, K-Club, Sigma Tau Gamma, SNEA, Sophomore Class Officer, president; Student Council, president; Student Mentor.  
 James Wright ..... Kirksville  
 Physical Education.

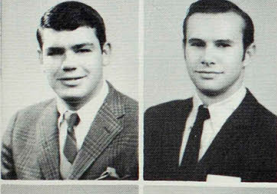

Terry Wyeth ..... Center Point, Ia.  
 Biology, Football, Intercollegiate.  
 Donald Yates ..... Queen City  
 Mathematics.

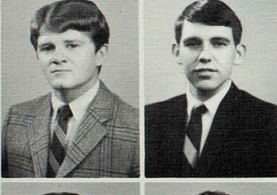

Robert Young ..... St. Louis  
 Physical Education, Intramural Track and Cross Country.  
 Joseph Yowell ..... Perry  
 Industrial Education, International Club.



Helen Zeiler ..... Udell, Ia.  
 Elementary Education, Kappa Delta Pi.  
 Jane Zentz ..... Hurdland  
 Nursing, Alpha Phi Sigma, Kappa Delta Pi, Student Nurses Ass'n.

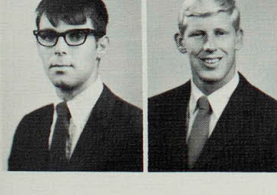

James Zuroweste ..... St. Charles  
 Mathematics, Alpha Phi Sigma, GooGiePlex Society, INDEX Staff, Sigma Zeta, SNEA, first vice-president.  
 Terry Zybarth ..... Muscatine, Ia.  
 Physical Education, SNEA, Tau Kappa Epsilon.

# Class of 1969

Last minute instructions are given by Marching 100 Director, Tom Duden.





Junior class officers are (left) Gary Derby, president; Carroll Tankesley, treasurer; Dan Dorsey, vice-president; Cindy Walter, secretary; Pat Keilly, councilwoman; and Rick Elkin, councilman.

## Class of 1970

Roger Anderson	Chariton, Ia.
William Anderson	Moberly
Deardra Anliker	Webster City, Ia.
Richard Applefeld	Glendale, N. Y.
Beverly Armstrong	Kirkville

Donna Atkins	Mexico
Vicky Austin	Cairo
Mary L. Badaracco	Mexico
Ronald Bailey	Mystic, Ia.
Larry Bair	Harleysville, Pa.

Becky Baker	Kirkville
Ronald Baker	Memphis
Brenda Ballew	Fayette
Mary Jo Banta	Englewood, N. J.
Sterck Barnes	Fort Madison, Ia.

Sharon Barnett	Galt
Shirley Barnett	Bettendorf, Ia.
Susan Bartley	Fulton
Patricia Bates	Sumner
Linda Bauer	Ottumwa, Ia.

Shirley Baugher	Galt
Harold Bauswell	Keokuk, Ia.
Susan Bauswell	Rock Island, Ill.
Barbara Baum	Des Moines, Ia.
Phillip Baxter	Centerville, Ia.

Sunny Ackermann	Davenport, Ia.
Peggy Adelstein	St. Louis

Keumars Ahdieh	Iran
Madhat Ahmed	Jordan

Twila Albertson	Kirkville
Carla Albrecht	Florissant

Ruth Alderton	Wyaconda
Dennis Allgood	New Sharon, Ia.

Brenda Anderson	Cantril, Ia.
Carolene Anderson	Waukegan, Ill.





David Bean ..... Madison  
 David Beaty ..... Mt. Sterling, Ia.  
 Amy Beaver ..... Hannibal  
 Bruce Beaver ..... Hannibal  
 Rosanna Behle ..... Elsberry



David Behn ..... St. Louis  
 Gary Belfield ..... Ia. Plata  
 June Bell ..... St. Louis  
 Nancy Bell ..... Moberly  
 Mary Benson ..... Carbondale, Ill.



Bob Bever ..... Fort Madison, Ia.  
 James Bideaux ..... Argyle, Ia.  
 Michael Binning ..... Van Wert, Ia.  
 Carolyn Blake ..... Minburn, Ia.  
 James Blankenship ..... Brookfield



Charles Blazicek ..... St. Louis  
 Patricia Blodgett ..... Kirksville  
 Jim Bodine ..... Florissant  
 Marla Bond ..... Cairo  
 Doris Boshart ..... Wayland, Ia.

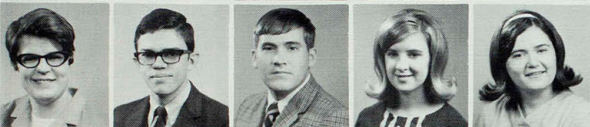

Arlene Bowen ..... Novelty  
 Richard Bowers ..... Kirksville  
 Michael Bowles ..... Appleton City  
 Sharon Brakensiek ..... Wright City  
 Deborah Brammer ..... Alexandria



William Brand ..... Fayette  
 Wanda Brewer ..... Westbrook, Me.  
 Carol Bridges ..... Centerville, Ia.  
 John Bringer ..... Palmyra  
 Daniel Brooks ..... Moravia, Ia.



Rita Brown ..... Anita, Ia.  
 Rande Bryan ..... Mooresville  
 Nancy Bryant ..... Centerville, Ia.  
 Jerry Buhr ..... Waterloo, Ia.  
 Patricia Burch ..... Stockport, Ia.



Thomas Burg ..... Decatur, Ill.  
 Kenneth Burnham ..... Moberly  
 Carol Burrus ..... Memphis  
 Donald Burrus ..... Baring  
 Deborah Burt ..... Fulton



Stephen Burton ..... Bloomfield, Ia.  
 Daniel Butler ..... Pittsfield, Ill.  
 Daniel J. Butler ..... Bridgeton  
 Randy Butler ..... Unionville  
 John Bybee ..... Cairo



Betty Byrd ..... Greentop  
 Fran Caldwell ..... Shelbina  
 John Caldwell ..... Morning Sun, Ia.  
 Danny Calhoun ..... Swan, Ia.  
 Joyce Cain ..... Ollie, Ia.

Roger L. Cain ..... Ridgeway  
 Lavada M. Calise ..... Kirksville  
 Carol M. Calvert ..... Saverton  
 Pamela G. Campbell ..... Fairfield, Ia.  
 Dorothy L. Canatsey ..... Hunnewell

Stephen C. Carlson ..... Rockford, Ill.  
 Stanley L. Casady ..... Bucklin  
 Dallas M. Cathey ..... Hedrick, Ia.  
 Joy L. Chaffee ..... Luckey, O.  
 William Chaloupecky ..... St. Louis

Patricia A. Chandler ..... St. Louis  
 Danny L. Chapman ..... Burlington, Ia.  
 Duane S. Charles ..... Mexico  
 Stephen B. Chatten ..... Kirksville  
 Linda L. Chloupek ..... Huntsville

Linda I. Christy ..... Milan  
 Julie A. Clapp ..... La Belle  
 Mary L. Clark ..... St. Louis  
 Marilyn P. Clary ..... Edina  
 Dennis L. Clermont ..... Kirkswood

Ken P. Clow, Jr. .... Ottumwa, Ia.  
 Marilyn R. Cokerham ..... La Plata  
 Bruce E. Colyer ..... Bloomfield, Ia.  
 Gerald R. Cooper ..... Meadville  
 Craig R. Cosgrove ..... Albia, Ia.

Connie M. Cossey ..... St. Ann  
 Jack D. Couchman ..... Powersville  
 Barbara M. Covey ..... Trenton  
 Dale D. Cox ..... St. Anthony, Ia.  
 Howard L. Cox ..... Clarence

Buddy W. Craft ..... Chillicothe  
 Lois S. Cragen ..... Frankford  
 Willa M. Cragen ..... Center  
 Paul B. Craig ..... Ballwin  
 Terry L. Crank ..... Hannibal

Andrew J. Crist ..... Kirksville  
 Mary F. Crist ..... Columbia  
 Ruth Ann Cruse ..... Granite City, Ill.  
 Wendell Cunningham ..... Nauvoo, Ill.  
 Allan R. Curtis ..... Mystic, Ia.

Marlys Dailey ..... Eldon, Ia.  
 Evelyn E. Daley ..... Waynesville  
 John A. Daniels ..... Kirksville  
 Randy C. Darnall ..... Burlington, I.  
 Bettie J. Darwent ..... Clark

Frank A. Davey ..... Meadville  
 Judith Ann Davis ..... Lineville, Ia.  
 Marilyn J. Davis ..... Lewistown  
 Victor W. Davis ..... Kearney  
 Sherrill L. DeJong ..... New Sharon, Ia.





Richard L. Demarest ..... Brookfield  
James E. Demry ..... Sewal, Ia.



Gerald A. Derby ..... Ottumwa, Ia.  
James M. Derr ..... Keokuk, Ia.



Sandra S. DeVaul ..... Wheeling  
James L. Devore ..... Seymour, Ia.



A favorite spot of most College students is the Student Union building.



Michael J. Dickerson ..... Ottumwa, Ia.  
Catherine A. Dickson ..... Atlanta  
Ruby K. Ditmars ..... Greentop  
Donald R. Dixon ..... Unionville  
Herbert O. Dixon ..... Okaloosa, Ia.



Michael A. Dolan ..... Kirksville  
Grayce M. Donovan ..... Chillicothe  
Danny E. Dorsey ..... Fort Madison, Ia.  
Zelma K. Dowell ..... Chillicothe  
Allan W. Dreyer ..... Warrenton



Daniel J. Dullea ..... Peabody, Ma.  
Dorothy M. Dwyer ..... Silex  
Eugenia M. Dwyer ..... Silex  
Elizabeth A. Early ..... Baring  
Kathryn L. Easley ..... Novelty



Gary A. Edginton ..... Albia, Ia.  
Ricky L. Elkin ..... Hedgerick, Ia.  
Sally M. Ellenberger ..... Bloomfield, Ia.  
Linda K. Ellis ..... Appleton City  
Linda S. Ellis ..... Dallas, Tex.



Mary J. Engel ..... St. Charles  
Jack D. Eno ..... Sheffield, Ia.  
William R. Enyeart ..... Laclède  
Donald R. Erikstrup ..... Rosemount, Minn.  
Gary F. Everman ..... Allerton, Ia.



Richard L. Farley ..... Kirksville  
William W. Farmer ..... Kirksville  
Linda J. Farr ..... Kirksville  
Pamela Farrington ..... Albia, Ia.  
Glenn A. Fast ..... Kirksville



Ronald D. Feltz ..... St. Charles  
James F. Ferguson ..... Foristell  
Helen Irene Finley ..... Green City  
Melva Forsythe ..... High Hill  
Donald Wayne Fosse ..... Brookfield

Betty Jo Foudree .....	Huntsville
Ruth Fouts .....	Marceline
David Fox .....	Hannibal
Tana Fray .....	Salisbury
Carol Freeman .....	Callao

Elizabeth Fry .....	St. Louis
John Fry .....	Kirksville
Robert Fuka .....	Cicero
Rogena Funkenbusch .....	Taylor
Francine Fye .....	Ollie, Ia.

Michael Gantt .....	La Grange
Pauletta Garr .....	Ottumwa, Ia.
Charles Garriss .....	Mineral Ridge, O.
Linda Gaus .....	Lewistown
Barry Gentile .....	Jennings

Janice Gentile .....	St. Louis
John Gibson .....	Bloomfield, Ia.
Goldie Gilbert .....	Bowling Green
Michael Gilbert .....	St. Louis
Larry Gilds .....	Marion, Ia.

Joyce Gilkerson .....	Ottumwa, Ia.
James Gingrich .....	Clarence
Celia Glaser .....	Huntsville
Claire Glover .....	Hannibal
Lora Golden .....	Donnellson, Ia.

Helen Jo Goldman .....	St. Charles
Edna Gonnerman .....	Hurdland
Rodney Good .....	Bloomfield, Ia.
Bruce Gosser .....	Lancaster
Robert Greve .....	Schiller Park, Ill.

Martha Griffin .....	Wheaton, Ill.
Sylvia Grishaber .....	Cedar Rapids, Ia.
Jamie Grosso .....	Lexington
Nancy Groves .....	Meadville
Richard Gustafson .....	Des Moines, Ia.

# Class of 1970

Waiting and watching plays a big part in the Student Union games room.



Patricia Haak .....	Moberly
Ronald Hack .....	University City

Deborah Hagerla .....	Washington, Ia.
Loretta Hale .....	Vandalia

Judie Hall .....	Hurdland
Larry Hammerbacher .....	Raytown

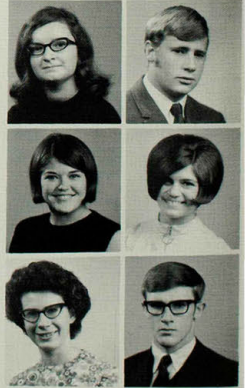



Joyce Hanna ..... Mexico  
 Debbie Hansbrough ..... Monroe City  
 Deanna Harris ..... Unionville  
 Karen Harris ..... Salisbury  
 Sandra Harrison ..... St. Peters

Margaret Hartley ..... Bethany  
 Carol Hartscock ..... Novelty  
 William Hays ..... Stoutsville  
 Linda Hearst ..... St. Louis  
 Martha Hedgecock ..... Centerville, Ia.

Carol Helenthal ..... Hamilton, Ill.  
 Mary Helenthal ..... Fort Madison, Ia.  
 Connie Henderson ..... Milton, Ia.  
 Dennis Hendren ..... La Plata  
 Sharlene Henkle ..... Centerville, Ia.

Kenneth Heppermann ..... Troy  
 Pamela Hepworth ..... Marshalltown, Ia.  
 Yvonne Hepworth ..... Callao  
 Linda Hervey ..... Agency, Ia.  
 Wendy Herzberger ..... Collinsville, Ill.

George Hess ..... St. Louis  
 James Hessel ..... Florissant  
 Robert Higgins ..... Keokuk, Ia.  
 Cheryl Hightower ..... Novinger  
 Steve Hilkwitz ..... Philadelphia, Pa.

Debra Hilpert ..... Arbela  
 Steven Hilton ..... New Virginia, Ia.  
 Brenda Hinton ..... Moberly  
 Robert Hitchcock ..... Davenport, Ia.  
 Linda Hixenbaugh ..... Cedar Rapids, Ia.

Lonnie Holder ..... Madison  
 Harry Holderieath ..... Bethel  
 Deborah Hols ..... Farmington, Ia.  
 Sandra Hoover ..... Centerville, Ia.  
 Ronald Hoppfan ..... Walcott, Ia.

Linda Horton ..... Bay Shore, N. Y.  
 Karen House ..... St. Louis  
 Leandra Hubbard ..... St. Louis  
 Joan Hudgel ..... Fairfield, Ia.  
 Wayne Huff ..... Keosauqua, Ia.

Mary Jo Hulse ..... Center  
 Virginia Huston ..... Hannibal  
 Oran Hutchison ..... Moulton, Ia.  
 Argena Hutton ..... Hedrick, Ia.  
 Judith Ingerson ..... Marceline

Pamela Isely ..... Medill  
 Janna Itschner ..... Perry  
 Carla Jackson ..... Fulton  
 Art James ..... Shelbina  
 Linda James ..... Hannibal

Athanasios Jarvis .....	St. Louis
Barbara I. Jenkins .....	Kirksville
Eugene A. Jensen .....	Clinton, Ia.
Clinton S. Jerome .....	Eureka
Linda M. Jett .....	Paris

Joyce A. Jobe .....	Trenton
Gary L. Johns .....	St. Louis
David A. Johnson .....	Albia, Ia.
Madith J. Johnson .....	St. Charles
Morris O. Johnson .....	Defiance

Nancy L. Johnson .....	Queen City
Patrick E. Johnson .....	Perry
Cheryl A. Jones .....	Clarence
Derry D. Jones .....	Mercer
Elna B. Jones .....	New Cambria

Janet M. Jones .....	Davenport, Ia.
Larry D. Jones .....	Wheeling
Michael L. Jones .....	Davenport, Ia.
Sharon L. Jones .....	Carthage, Ill.
Stanley A. Jones .....	St. Louis

William E. Jones .....	Van Wert, Ia.
William E. Jones .....	Farber
Susan M. Joyce .....	Medford, N. Y.
Ronda R. Judd .....	Lancaster
Robert E. Junda .....	Garfield, N. J.

Jeannine Jurgensen .....	Prole, Ia.
George J. Kaleta .....	Calumet City, Ill.
Elizabeth A. Kane .....	Marion, Ia.
David L. Kapfer .....	Milton, Ia.
Judy K. Kapfer .....	Arbela

Beverly C. Kearse .....	Glenwood
Carolyn A. Keith .....	Middletown, N. J.
John R. Kelsick .....	Montgomery City
Janice M. Kenney .....	Coatsville
Linda L. Kenyon .....	Moberly

Stephen E. Kiltcoyne .....	Mexico
Gregory P. Kirk .....	Exira, Ia.
James C. Kirks .....	Montgomery City
Loren R. Klahs .....	St. Louis
Larry A. Knop .....	St. Louis

Franklin Knowles .....	Bahamas
Richard W. Knutson .....	Chapin, Ill.
Songsri Kraturerk .....	Thailand
Chai-Hy Ku .....	Taiwan
Dean J. Kurtz .....	Brighton, Ia.

Carol Ladelski .....	Kirksville
Mo-Ping Lai .....	Macao
Thomas E. Lains .....	Overland
Karen J. Lake .....	Kirksville
Lawrence Lamberson .....	Louisiana





Bryan A. Lambert ..... Huntington, N. Y.  
 Marilyn J. Lampton ..... Hannibal  
 Eilene K. Langford ..... Jamesport  
 Elaine F. Langford ..... Jamesport  
 John D. Langhammer ..... Atlanta

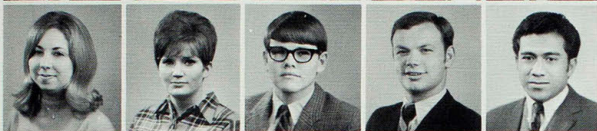

Glenda M. Lauer ..... Montgomery City  
 Jo Ann Lay ..... La Belle  
 Franklin S. Layland ..... Exira, Ia.  
 Gerald W. Leath ..... Moberly  
 Neemia S. Leau ..... Am. Samoa



Ronald W. Leazer ..... Argyle, Ia.  
 Kristine A. Ledet ..... Des Moines, Ia.  
 Robert M. Ledford ..... Unionville  
 Nancy C. Leeser ..... La Grange  
 Charlene K. Leitman ..... Wentzville



Billy L. Lewis ..... Brookfield  
 Michael D. Lewton ..... Hannibal  
 Linda C. Leykamp ..... Novelty  
 Greg A. Life ..... Cedar, Ia.  
 Diane M. Lindenbusch ..... Montgomery City



Leslie D. Lindholm ..... Joliet, Ill.  
 Rachel Lindroth ..... Des Moines, Ia.  
 Thomas E. Linhardt ..... Powersville  
 Larry G. Litter ..... Hannibal  
 Dennis M. Littrell ..... New Cambria



Barbara L. Lehrer ..... Florissant  
 Thomas E. Logan ..... Sedalia



Sheila L. Logston ..... Kirksville  
 Mary A. Logue ..... Brookfield



Terry A. Loose ..... Springfield, Ill.  
 James E. Lorence ..... Ottumwa, Ia.



Charles J. Loveless ..... Hazelwood  
 Patricia D. Lovland ..... Macon



Gerald E. Lund ..... Kirkwood  
 Patricia A. Lund ..... Seymour, Ia.

# Class of 1970

Between class breaks bring an enjoyable moment of relaxation for most students.





Dormitory students participate in one of the first Food Service's "Special Nights" in cafeterias.

# Class of 1970

Bruce McQuillen ..... Tipton, Ia.  
 Carolyn Mack ..... Kirksville  
 Ronald Mahannah ..... North English, Ia.  
 Micheleen Maher ..... Davenport, Ia.  
 Michael Mahoney ..... Unionville

Walter Malins ..... Crete, Ill.  
 Geneta Maloney ..... Macon  
 John Malvin ..... Collinsville, Ill.  
 Janet Manning ..... Burlington, Ia.  
 Adam Marshall, Jr. .... Kirksville

James Martin ..... Kirksville  
 Marilyn Martin ..... Ottumwa, Ia.  
 Richard Mayer ..... Monroe  
 Martha Meek ..... Mexico  
 Mary Meinhardt ..... New Cambria

Mary Mekler ..... Bosworth  
 Charles Metternih ..... Hamilton, Ill.  
 Carolyn Mettes ..... Shelbyville  
 Mark Mettes ..... Macon  
 Connie Meyer ..... Cedar Rapids, Ia.

Karen Middleton ..... Princeton  
 James Miller ..... Kirksville  
 Linda Miller ..... Memphis  
 Linda Miller ..... Kirksville  
 Warren Miller ..... Bevier

Leroy Lutu ..... Samoa  
 Linda McCarty ..... Promise City, Ia.

Michael McChesney ..... Wapello, Ia.  
 James McClintock ..... Monroe City

Mary McClintock ..... Yetter, Ia.  
 Laretta McCoy ..... Centerville, Ia.

Georgie McCurdy ..... Vandalia  
 Alice McEwen ..... Des Moines, Ia.

Stuart McMains ..... Bloomfield, Ia.  
 Carol McNeil ..... Preston, Ia.





Linda Mitchell ..... Brooklyn, Ia.  
 Stanley Mohr ..... Memphis  
 Robert Molina ..... St. Louis  
 Kenneth Mollet ..... Vandalia  
 Charles Moore ..... Yale, Ia.



David Moore ..... Kahoka  
 Roger Moore ..... Mexico  
 Toni Mooney ..... Ottumwa, Ia.  
 John Moore ..... Rock Island, Ill.  
 Beverly Morgan ..... Bloomfield, Ia.



Patrick Morrissey ..... Overland  
 Mark Morrow ..... Ottumwa, Ia.  
 Marcia Mossbarger ..... Brookfield  
 Mary Moyer ..... Kirksville  
 Paul Mulholland ..... Moberly



Diana Murphy ..... Monmouth, Ill.  
 Susan Muses ..... Kirksville  
 Beverly Myers ..... Snyder  
 Timothy Myers ..... Cedar Rapids, Ia.  
 Dillys Nagel ..... Novelty



Beverly Nash ..... Des Moines, Ia.  
 George Neff ..... Marion, Ia.  
 Lois Neighbors ..... Unionville  
 Janet Neill ..... Mexico  
 James Nelson ..... Bonaparte, Ia.



Nancy Nelson ..... Wheaton, Ia.  
 John Newberry ..... Troy  
 Karen Nordquist ..... Albia, Ia.  
 Raymond Norris ..... Wellsville  
 Gerald Northcutt ..... New London



Dean Nickens ..... Overland  
 Robert Nunez, Jr. .... Rockford, Ill.  
 Capitola Oakley ..... Chariton, Ia.  
 David Oakley ..... Exira, Ia.  
 Daniel O'Connell ..... East St. Louis, Ill.



Emery Oesch ..... Hannibal  
 Kathleen Ogar ..... Mexico  
 Judith Omer ..... Quincy, Ill.  
 Patrick Orourke ..... Parnell, Ia.  
 Jane Paisley ..... Columbus Junction, Ia.



Carol Pauley ..... Powersville  
 Vicki Paustain ..... Davenport, Ia.  
 Sandra Pearson ..... Raytown  
 Richard Pekarek ..... Warrenton  
 Kathryn Perdue ..... Ottumwa, Ia.



Gary Lee Peterson ..... Kirksville  
 Suzette Pettet ..... Ottumwa, Ia.  
 Tommy Phillips ..... Chillicothe  
 Jerry Phipps ..... Kirksville  
 William Pickle ..... Mexico

James Pinson .....	Edina
Ronald Pipes .....	Kirksville
William Pirtle, Jr. ....	Bethany
Elizabeth Pitts .....	Moberly
Ronald Plum .....	Lovilia, Ia.

Larry Pollard .....	Palmyra
Jim Poole .....	Ottumwa, Ia.
John Poppe, Jr. ....	Taylor
Thea Price .....	Kirksville
Larry Pullins .....	Wayland

Richard Puse .....	Canton
Brenda Pumphrey .....	Danville, Ia.
William Pyszka .....	Belvidere, Ill.
Karla Quanstrom .....	Davenport, Ia.
Kenneth Quick .....	Macon

Linda Randell .....	Donnellson, Ia.
Judith Randolph .....	Florissant
Terry Ray .....	Marshalltown, Ia.
Donna Reece .....	Kirkwood
Rita Reed .....	Macon

Dianne Reinker .....	Elsberry
Allen Renaud .....	Nantucket, Ma.
Arthur Renstrom .....	Martinsburg
Rick Rew .....	Pollock
Beverly Richardson .....	Monroe City

Beverly Richardson .....	Brunswick
Neta Richardson .....	Lucerne
Sam Richardson II .....	Moberly
Vincent Rider .....	Farmington, Ia.
Larry Rigdon .....	Kirksville

Connee Riley .....	Kirksville
Carolyn Riley .....	Des Moines, Ia.
James Ritze .....	Trenton
Suzanne Kobb .....	Burlington, Ia.
Delbert Roberts .....	Burlington, Ia.

John Roberts .....	Louisiana
Kenneth Roberts .....	Lancaster
James Robertson .....	Hannibal
Lyle Robertson .....	Cantril, Ia.
William Rockwell II .....	Hannibal

Kerwin Rohr .....	Louisiana
Robert Rose .....	Burlington, Ia.
Howard Rosenbluth .....	Bayside, N. Y.
George Ross .....	Ottumwa, Ia.
James Roth .....	Palmyra

Richard Rother .....	St. Ann
Deitra Rouse .....	Versailles
Betty Rueggeger .....	Williamsburg, Ia.
John Rugeberg .....	Dewitt, Ia.
Paula Russell .....	Aurora, Ill.





Susan Sacco ..... Centerville, Ia.  
 Kenneth Salsman ..... Hannibal  
 Gwendolyn Sanders ..... Brunswick  
 Nancy Sanders ..... Payson, Ill.  
 Anne Sanderson ..... Hartsburg



Stephen Sanfilippo ..... Ridge, N. Y.  
 Gloria Sangeorge ..... Hackensack, N. J.  
 Lois Sangster ..... Kirksville  
 James Saucier ..... Kirksville  
 Carol Sawmiller ..... Park Forest, Ill.



Linda Scharcher ..... Rock Island, Ill.  
 Sue Schaffer ..... Elsberry  
 Charles Schneider ..... Salisbury  
 David Scheithing ..... Wapello, Ia.  
 David Schmidt ..... Atalissa, Ia.



Diana Schowe ..... Warrenton  
 Allan Schreck ..... Nassau, N. Y.  
 Hugh Schuetz ..... Kirksville  
 Frederick Schulenberg ..... St. Louis  
 James Schuster ..... Unionville



Nolan Schwada ..... Clarence  
 Steven Schweizer ..... Burlington, Ia.  
 Rodney Schwitzer ..... Tipton, Ia.  
 Stephen Sears ..... Ft. Madison, Ia.  
 Donna Sees ..... Kirksville



Beverly Seibert ..... Oskaloosa, Ia.  
 Venasio Sele ..... Samoa

# Class of 1970

Jeff Jesse, business instructor, helps his students with challenging problems in accounting.



Henry Seseapasara ..... Samoa  
 Antonia Settle ..... Mexico



Joyce Sevits ..... Kirksville  
 Nadereh Shaghafi ..... Iran



Teri Shandrew ..... Princeton  
 Henry Shebitz ..... Leviittown, N. Y.

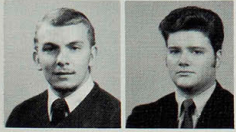

Robert Sheesley ..... Oskaloosa, Ia.  
 Jerry Shelton ..... Unionville

Stewart Shepard ..... Mystic, Ia.  
 Billee Sherer ..... Kirksville  
 Agnes Shively ..... Hannibal  
 Linda Shoush ..... Macon  
 Roberta Shreffler ..... Novinger

Jeana Shults ..... Ewing  
 William Siegel ..... St. Louis  
 Janet Simmons ..... Novinger  
 Pamela Simpson ..... Ottumwa, Ia.  
 Frank Sims ..... Ottumwa, Ia.

Charles Singleton ..... Bevier  
 Gregory Skinner ..... Tuscola, Ill.  
 Mary Skinner ..... Kirksville  
 John Slaton ..... Madison  
 Beverly Smith ..... St. Louis

Earl Smith ..... Lewistown  
 Joan Smith ..... Medford Lakes, N. J.  
 John Smith ..... Memphis  
 Joneane Smith ..... Libertyville, Ia.  
 Terry Smith ..... La Plata

Dianne Snell ..... West Des Moines, Ia.  
 Jean Sojka ..... Riverside, Ia.  
 Robert Soule ..... Burlington, Ia.  
 Kenneth Sowers ..... Alexandria  
 Sheryl Spain ..... Albia, Ia.

John Sparks ..... Kirksville  
 Ann Spear ..... Des Moines, Ia.  
 Alan Spurgeon ..... Wayland  
 Michael Spears ..... Jamesport  
 Janice Spilger ..... Atalissa, Ia.

Rhonda Stanek ..... Warrenton  
 Charles Steele ..... Wellsville  
 Donald Stees ..... Canton, Ill.  
 Susan Stelplug ..... Ankeny, Ia.  
 Betty Stephens ..... Iowa City, Ia.

# Class of 1970

Debbie Hansbrough Garrett is optimistic about her skiing venture at Thousand Hills Lake.



Ronald Sterchi ..... Olney, Ill.  
 Cheryl Stewart ..... Hannibal

Jamie Stone ..... Brooklyn, Ia.  
 Evelyn Stoner ..... Mendon

John Straile ..... Oskaloosa, Ia.  
 Gary Strand ..... Central City, Ia.

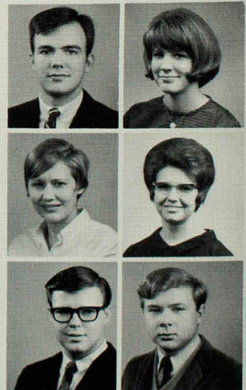



Gary Strasser ..... What Cheer, Ia.  
 Judith Stroeber ..... West Des Moines, Ia.  
 Virginia Stroker ..... St. Louis  
 Thomas Stuck ..... Moberly  
 Randall Stuckey ..... Unionville



Linda Stude ..... Warrenton  
 David Stull ..... Mexico  
 Roy Swain ..... Meadville  
 Doris Swan ..... Seymour, Ia.  
 Lynn Swann ..... St. Louis



Becky Swisher ..... Palmyra  
 Pamela Sylvara ..... Kirksville  
 Rosa Sze ..... Taiwan  
 Dorothy Tague ..... Gorin  
 Nancy Tague ..... Gorin



Michael Tait ..... Washington, Ia.  
 Carroll Tankesley ..... Lexington  
 David Turner ..... Ferguson  
 Joyce Tarbet ..... Shelbyville  
 Jeanne Taylor ..... Palmyra



Raymond Taylor ..... Merton Grove, Ill.  
 Ruth Taylor ..... Kansas City  
 Gloria Tedrow ..... Fairfield, Ia.  
 Stephen Tellier ..... Arlington Heights, Ill.  
 Patricia Tesdall ..... Jewell, Ia.



Larry Theerman ..... Warrenton  
 Dwayne Thomas ..... Ft. Madison, Ia.  
 Aubradella Thompson ..... St. Louis  
 Linda Thompson ..... Kansas City  
 Paul Thompson ..... Fulton



Ada Thurman ..... Monroe City  
 David Toops ..... Kahoka  
 Patricia Trent ..... Kirksville  
 Jeannine Truitt ..... Linneus  
 Lui Tuitele ..... Samoa



Darlene Tuttle ..... Kirksville  
 Judith Tillman ..... St. Louis  
 Robert Ullrick, Jr. .... Ottumwa, Ia.  
 Linda Van Der Wilt ..... Monroe, Ia.  
 Rolland Vander Zyl ..... Des Moines, Ia.



Doyle Van Dyne ..... Seymour, Ia.  
 Carol Vass ..... Bevier  
 Madonna Ventling ..... Webster City, Ia.  
 Daniel Vlahovich ..... Novinger  
 Barbara Vogeler ..... Buckingham, Ia.



Patricia Wadlin ..... Callao  
 James Waggener ..... Kahoka  
 Frank Wagner ..... Chicago, Ill.  
 David Wakefield ..... Yorkville, Ill.  
 Danny Walker ..... Shelbyna

Pauline Walker ..... Centralia  
 Murlene Wallace ..... Green Castle  
 Dolores Walsher ..... Westmont, Ill.  
 Cynthia Walter ..... Kirksville



Robert Warren ..... Chula  
 Jane Watkins ..... Lancaster  
 Forrest Watson ..... Kirksville  
 Shirley Watson ..... Kirksville



Marjorie Weatherly ..... Storm Lake, Ia.  
 Deborah Weaver ..... Farmington, Ia.  
 Marilyn Weaver ..... Memphis  
 Jim Weggen ..... Muscatine, Ia.



Mary Wehmeyer ..... Moberly  
 Terrance Wehrman ..... Eldora, Ia.  
 Lawrence Weindel ..... St. Louis  
 Carolyn Wells ..... Elsberry



John Welsh ..... Keokuk, Ia.  
 Lloyd Wheeler ..... Rockford, Ill.  
 Albert White ..... La Plata  
 Paul White ..... Moulton, Ia.



Stephen White ..... St. Louis  
 Steven J. White ..... Bay Shore, N. Y.  
 Hal Whiteaker ..... Manchester  
 Janet Whiteside ..... Kansas City



Karen Wick ..... Mt. Union  
 Benita Wiesemann ..... La Grange  
 Margaret Wild ..... Kirkwood  
 Deborah Wilhoit ..... New Hartford



Spirited Homecoming crowd anticipates a Bulldog Victory over Springfield.



# Class of 1970



Typical winter morning with students hurrying for warmth in classrooms.



Mary Wilhoit ..... New Hartford  
 Steve Willcox ..... Kirksville  
 Rita Willer ..... Silex



Cynthia Williams ..... Monroe City  
 Sylvia Williams ..... Lewistown  
 Barbara Willows ..... Hannibal



Mary Wills ..... Scales Mound, Ill.  
 Cheryl Wilson ..... Florissant  
 William Wilson ..... LaBelle



Terrence Winters ..... Plymouth, Ill.  
 Larry Wiseman ..... Ewing  
 Constance Wolf ..... Eldon, Ia.



Dottie Wooten ..... Mexico  
 George Wosmansky ..... Pine Lawn  
 Ann Wright ..... Kansas City



Nancy Wright ..... Kirksville  
 Grace Wu ..... Taiwan  
 Anthony Yates ..... Monroe City



Robert Young ..... Kirksville  
 Sharon Zeigler ..... Mexico



Heading the sophomores are (L to R) Bob Cagle, v-pres.; Brooke Williams, councilwoman; Janet Thompson, treas.; Cathy Brennecke, sec.; Ken Bebermeyer, pres.;

# Class of 1971

Nancy Ashmead .....	Edina
Deborah Augspurger .....	Pulaski, Ia.
Robert Ault .....	Brentwood
Judith Baczek .....	Round Lake Park, Ill.
Dorothy Bagby .....	Huntsville

Mary Bagley .....	Shelbina
Ella Bailey .....	Kirkville
Robert Baker .....	Atlanta
Theodore Baker .....	St. Louis
Richard Ball .....	Kirkville

Victor Bally .....	Rock Falls, Ill.
Judith Bankson .....	Elsberry
Catherine Barker .....	Coggon, Ia.
John Barr .....	St. Louis
Mary Jane Bartels .....	Carrollton

Teresa Bartow .....	Purdin
Georgia Baskett .....	Laclede
Donna Battaglia .....	New Milford, N. J.
John Beale .....	La Plata
George Beeler .....	Lancaster

Ann Begeman .....	Monroe City
Teryl Behnke .....	Davenport, Ia.
Mary Lou Behring .....	Emden
Constance Belltramo .....	Glen Ellyn, Ill.
Janice Bennett .....	Keytesville

Patricia Adams .....	St. Louis
Sui Ah-Hing .....	Samoa

Rose Allbee .....	Malcom, Ia.
Steven Allen .....	Richland, Ia.

Dorothy Almond .....	Hannibal
Gregory Andrews .....	Hannibal

Ruth Angel .....	Vandalia
Dwaila Armstrong .....	Davenport, Ia.

Michael Ashby .....	Kirkville
Ronald Asher .....	Warsaw, Ill.





Charles Berkeley	Amboy, Ill.
Carl Berstler	Ladora, Ia.
Steven Bettis	Lineville, Ia.
Linda Bier	Palmyra
Joan Binder	Ayrshire, Ia.
Brenda Bird	Mexico
Susan Bleigh	Hannibal
Larry Blickhan	Canton
Scott Blume	Cedar Rapids, Ia.
Deborah Blunt	Brookfield
Donald Bogert	Drakesville, Ia.
Joyce Bohning	Wentzville
Linda Boland	Washington
David Boley	Marceline
Carl Bond	Aftton
David Bondurant	Kirksville
Deanna Bork	Macon
Catherine Bothe	Old Monroe
Nancy Bothe	Old Monroe
Nicholas Boudreau	Steffenville
Kenneth Bounds	Kirksville
Michael Bradley	Kirksville
Perry Bradshaw	Kirksville
Cathy Brennecke	St. Louis
June Brinker	New London
William Brinkman	Liberty
Richard Brobst	Meadville
Nancy Brombaugh	Mt. Pleasant, Ia.
Joan Broughton	St. Louis
Randall Brown	Mexico
Thomas Bruening	St. Charles
Merrilee Brummitt	La Plata
Leroy Brune	Washington
Robert Bruner	Downing
Mickie Bryson	Centralia
Brenda Buck	St. Louis
Gary Buckley	Worcester, Ma.
Steven Budde	St. Louis
Melicent Burnaugh	Davenport, Ia.
Timothy Butler	Aftton
Deborah Butrick	Unionville
Diane Buxman	Hannibal
Michael Byrne	St. Louis
Joyce Crull	Portland
Janice Culbertson	Shelbina
Bessie Cullum	Unionville
Robert Cunningham	Shelbina
David Current	Queen City
Charles Currie	St. Louis
Daniel Curtright	Paris

Robert Cagle ..... St. Charles  
 Jacqueline Cahalan ..... Edina  
 Kenneth Campbell ..... Hurdland  
 Phillip Carlisle ..... Ottumwa, Ia.  
 Kenneth Castagna ..... Huntsville

Jerry Cathcart ..... Auxvasse  
 Florence Celli ..... Brentwood, N. Y.  
 Robert Chamberlain ..... Palmyra  
 Kathy Chandler ..... Kirksville  
 Edda Nela Chang ..... Panama

Vickie Cheatum ..... Ottumwa, Ia.  
 Cheryl Christman ..... Columbia  
 Karen Christopher ..... Jamesport  
 Bernice Cistrunk ..... Gary, Ind.  
 Sam Claggett ..... Shelbyna

Lou Anne Clark ..... Edina  
 Michael Clark ..... Hannibal  
 Jay Clarkson ..... Creve Coeur  
 Harold Cleveland ..... Knoxville, Ia.  
 Catherine Cloningier ..... Louisiana

David Cochran ..... Milan  
 Jerry Coker ..... Kirksville  
 Deanna Collings ..... Mercer  
 Carl Collins ..... St. Louis  
 Dorothy Collins ..... Lucerne

Kathy Collins ..... Laeled  
 David Comegys ..... Carlisle, Ia.  
 Patricia Comer ..... Knoxville, Ia.  
 James Compton ..... Milan  
 Helen Cooper ..... Salisbury

Troy Cooper ..... La Plata  
 Nancy Copenhaver ..... Kirksville  
 Rita Cottom ..... Oneida, Ill.  
 Mary Covington ..... Centerville, Ia.  
 David Cranston ..... Springfield, N. Y.

Barbara Crawford ..... Kirksville  
 Jerry Crawford ..... Powersville  
 John Creed ..... Mexico  
 Frances Crow ..... Paris  
 Carol Crouch ..... Browning

Terry Daggett ..... Camp Point, Ill.  
 Beverly Dahms ..... Marshalltown, Ia.  
 Mike Daily ..... Lock Springs  
 Marcia Dane ..... Williamsburg, Ia.  
 Sue Daugherty ..... Oskaloosa, Ia.

Charlotte Davis ..... Bloomfield, Ia.  
 Patricia Davis ..... Memphis  
 Jane Decke ..... Cedar Hill  
 Cathy Dellavedova ..... Albia, Ia.  
 Blytha Dennis ..... Kirksville





Michael Dennis ..... Macon  
 Dorothy Dicken ..... Kansas City  
 Frank Dickey ..... Jackson  
 Virginia Dieterich ..... Kahoka  
 Carlene Dinsmore ..... Meadville

Jacqueline Doane ..... Aurora  
 John Dodge ..... Memphis  
 Vicki Doubet ..... Edina  
 Manduch Dowlatsbahi ..... Kermanshah  
 Linda Dunbar ..... Fairfield, Ia.

Phillip Duncan ..... Greentop  
 Sherry Dystra ..... Wapello, Ia.  
 Margaret Eager ..... Memphis  
 Maurine Early ..... Baring  
 Susan Eddy ..... Davenport, Ia.

Glenn Edmondson ..... Kahoka  
 Pamela Edwards ..... Chula  
 Kathy Ehrhart ..... Quincy, Ill.  
 Deborah Eiceman ..... Florissant  
 Janet Ell ..... St. Charles

Constance Ellington ..... Bridgeton  
 James Elliott ..... Seymour, Ia.  
 James L. Elliott ..... Ashland, Ill.  
 Bobberetta Elliston ..... Des Moines, Ia.  
 Jean Emery ..... Clarksville

Kathleen Ensminger ..... Bloomfield, Ia.  
 Hilda Epperson ..... La Plata  
 Joyce Erb ..... Perry  
 Al Erwin ..... Greentop  
 Bonita Evans ..... Warrenton

David Evans ..... Brentwood  
 Joseph Evans ..... Meadville  
 Patricia Evans ..... Des Moines, Ia.  
 William Evans ..... Burlington, Ia.  
 Steven Everly ..... Galt

Sheila Ewing ..... Unionville  
 Michael Franksworth ..... Pleasant Vally, Ia.  
 Linda Featherston ..... Moberly  
 Elizabeth Fedak ..... St. Louis  
 James Fiscus ..... Kirksville

Cynthia Fisher ..... Ankeny, Ia.  
 Mary Fisher ..... Wellman  
 James Foley ..... Clinton, Ia.  
 Kathleen Forness ..... St. Louis  
 Wayne Fowler ..... Washington

Jerry Franklin ..... Bloomfield, Ia.  
 Robert Freitag ..... Scotch Plains, N. J.  
 Patricia Fridley ..... Warrenton  
 Gary Froning ..... Gray Summit  
 Sandra Fruch ..... Donnellson, Ia.

Ruth Gabel ..... St. Louis  
 Susanne Gallo ..... Bergenfield, N. J.  
 Sally Galvin ..... Ottumwa, Ia.  
 Ganjan Khosrow ..... Kirksville  
 Kathryn Gano ..... Keosauqua, Ia.

Gregory Gawlik ..... Chesterfield  
 Douglas Gebelein ..... St. Louis  
 Jo George ..... Columbia  
 James Georges ..... Springfield, Ill.  
 Greg Gettings ..... Ottumwa, Ia.

Sally Gheens ..... Keytesville  
 Kathlenn Gilbert ..... N. Kansas City  
 Ronald Giltner ..... Kirksville  
 Beverly Golston ..... Ottumwa, Ia.  
 Vera Golston ..... Unionville

Gary Gooch ..... Hurland  
 Edward Good ..... Bloomfield, Ia.  
 Patricia Good ..... Chariton, Ia.  
 Barbara Gooden ..... Milton, Ia.  
 Dianna Goodman ..... Rose Hill, Ia.

Meryl Goodwin ..... Kirksville  
 Phillip Gordon ..... Sturgeon  
 Dennis Graser ..... St. Louis  
 Charles Gray ..... Albia, Ia.  
 William Green ..... St. Peters

David Grieshaber ..... St. Louis  
 Diane Grindle ..... Oak Lawn, Ill.  
 Gwendolyn Groharing ..... Davenport, Ia.  
 Gloria Guinn ..... Rutledge  
 Charles Haack ..... Williamsburg, Ia.

Gerald Hackmann ..... Marthasville  
 Patrick Haggard ..... Ft. Madison, Ia.  
 Marilyn Haggy ..... Ethel  
 Sharon Haley ..... Kirksville  
 Linda Hamill ..... Center

Gayle Hamilton ..... Hannibal  
 Louis Hamilton ..... St. Louis  
 Pamela Hamilton ..... Unionville  
 Thomas Hamilton ..... Austin, Tex.  
 Gary Hancock ..... Jennings

Nancy Hancock ..... Meadville  
 Darrell Hanslow ..... Fulton  
 Donna Harbert ..... Norwalk, Ia.  
 Michael Hardy ..... Ashland, Ill.  
 Ronnie Hargrave ..... Linneus





Jerry Harkey ..... Kirksville  
 Charles Harland ..... Shelbina  
 Alan Harman ..... Byrumville  
 Karen Harris ..... Keokuk, Ia.  
 Richard Harrison ..... Webster Groves



Harold Harshbarger ..... Salem, Ia.  
 Steve Harting ..... St. Louis  
 Norma Hartley ..... Hillsboro, Ia.  
 Hassine Hassen ..... Mexico  
 Thomas Hawk ..... Grundy Center, Ia.



Sandra Hawkins ..... West Alton  
 Kay Head ..... Novelty  
 Pamela Heckart ..... Ottumwa, Ia.  
 Lorren Helton ..... Leon, Ia.  
 Sharon Hendrix ..... St. Louis



Randy Henness ..... Milan  
 William Hess, Jr. .... Endwell, N. Y.  
 Mary Higgins ..... Churdan, Ia.  
 Timothy Hirner ..... Hannibal  
 Roger Hodapp ..... Harlan, Ia.



Brenda Hodgins ..... Mexico  
 Nancy Hofer ..... Iowa City, Ia.  
 Janet Holder ..... Hannibal  
 John Holthaus ..... Florissant  
 Betty Hoover ..... Farmington, Ia.



Shirley Hopmann ..... Lemay  
 Marcheita Horne ..... St. Louis



Charles Horstmeier ..... St. Charles  
 Dale Houck ..... Van Wert, Ia.



Jesse Howard, Jr. .... Springfield  
 Rita Hubbard ..... New Florence



Gladys Hudson ..... Des Moines, Ia.  
 Rita Hueffmeier ..... Wentzville



Geraldine Huffman ..... Stronghurst, Ill.  
 Charlotte Hunt ..... Stoutsville

# Class of 1971

Scientists-to-be congregate before class at the south door of Science Hall.

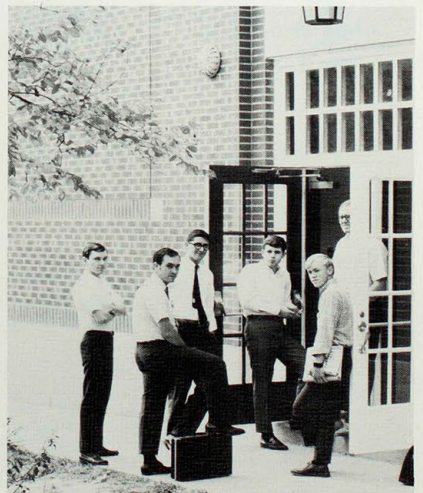



Time for entertainment with music during a lackadaisical weekend on campus.

# Class of 1971

Patricia Jacobs ..... Ottumwa, Ia.  
 Thomas Jaeger ..... Washington  
 Cynthia James ..... Overland  
 Mark Jefferson ..... Kirksville  
 Anthony Jelley ..... Bay Shore, N. Y.

Roberta Jesse ..... Centralia  
 Jean Johns ..... Queen City  
 Aubrey Johnson ..... Kennett  
 June Johnson ..... Centralia  
 Janie Johnston ..... Davenport, Ia

Beverly Jones ..... Wapello, Ia.  
 Janevra Jones ..... Arbel  
 Randall Jones ..... Hannibal  
 Mary Beth Justice ..... Ankeny, Ia.  
 Pamela Justice ..... Memphis

Paulette Kautz ..... Stanwood, Ia.  
 Sue Keith ..... Spickard  
 Jo Ann Kelley ..... Quincy, Ill.  
 Daniel Kinsinger ..... Bloomfield, Ia.  
 William Kirmes ..... Wakefield, Ma.

Sandra Kirtley ..... Huntsville  
 Margie Kittle ..... Gibbs  
 Alan Klinger ..... Allerton, Ia.  
 Naomi Knight ..... Browning  
 Kathleen Knoche ..... Ankeny, Ia.

Cheryl Hunt ..... St. Louis  
 Robert Hutchcroft ..... Mediapolis, Ia.

Denise Hutcherson ..... Clarence  
 Diane Ingram ..... Milburn, Ia.

Joyce Ingram ..... Ames, Ia.  
 Barbara Ingrum ..... Centralia

James Inlow ..... Bowling Green  
 Rebecca Inlow ..... Wayland

Susanne Irej ..... Livonia  
 Willette Jackson ..... St. Louis

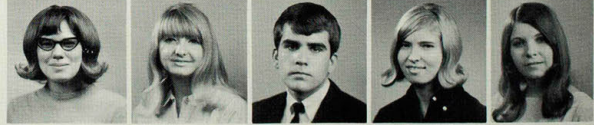



Patricia Koch ..... Florissant  
 Susan Koch ..... Brentwood, N. Y.  
 John Ko enig ..... Webster Groves  
 Stephen Kolb ..... Jefferson City  
 Jamal Kottabi ..... Iran



Stephanie Krick ..... Hazelwood  
 Suzanne Kueny ..... Montgomery City  
 Sydne Kuhler ..... Keytesville  
 Sarah Ladd ..... Kirksville  
 Pamela LaFrenz ..... Wyaconda



Steven Lahay ..... Mehilville  
 Nim Shun Nelson Lam ..... China  
 Calvin Lamis ..... Agency, Ia.  
 Nancy Lammert ..... St. Louis  
 Warren Lantz ..... Kirksville



Jane Latta ..... Des Moines, Ia.  
 Jimmy Latta ..... Hannibal  
 Pamela Laupp ..... Festus  
 Donald Lay ..... LaBelle  
 Pensie Leathers ..... College Mound



Dana Lee ..... Council Bluff, Ia.  
 Michael Lennox ..... Hannibal  
 Robert Lewis ..... Lewistown  
 Kenneth Libby ..... Moberly  
 Patricia Lietch ..... Galesburg, Ill.



Ruth Light ..... Pleasantville, Ia.  
 Penny Lindquist ..... Greentop  
 Cathie Lingle ..... Davenport, Ia.  
 Roy Linhardt ..... Powersville  
 Judy Litchfield ..... LaBelle



Terry Little ..... Monticello  
 Dennis Loftus ..... Syracuse, N. Y.  
 Terrence Loftus ..... Syracuse, N. Y.  
 Antonette Long ..... Kirksville  
 Mary S. Long ..... Green Castle



Mary Sue Long ..... Keokuk, Ia.  
 Richard Lucas ..... Florissant  
 Helen Luebrecht ..... Cyrene  
 Mary Loechl ..... Ballwin  
 Betty Luger ing ..... Hannibal



John Luhn ..... Bridgeton  
 Philip Luksetich ..... Melcher, Ia.  
 Lucinda Luceford ..... Richmond  
 Nancy Luth ..... Iowa City, Ia.  
 Theresa McAndrew ..... Kahoka



Luther McBee ..... Greentop  
 Arlene McCollum ..... Farber  
 Francine McCormick ..... Batavia, Ia.  
 Lola McCoy ..... Lucerne  
 Nettie McCoy ..... Lucerne

Leah McCullough ..... Bloomfield, Ia.  
 Carolyn McDaniel ..... Macon  
 Betty McDonald ..... Fulton  
 Betty McEwen ..... Des Moines, Ia.  
 Barbara McFadden ..... Washington, Ia.



Elaine McGraw ..... Pleasantville, Ia.  
 Judith McIntosh ..... Mt. Sterling, Ia.  
 Vicki McKean ..... Conesville, Ia.  
 Beverly McKiddy ..... Jamesport  
 Dana McMillan ..... Fayette



James Maddex ..... Lentner  
 Dorsey Maffry ..... Altus, Okla.  
 Bojan Maheronnaghsh ..... Iran  
 Ahmed Mahmoud ..... Doha, Ariz.  
 William Maier, Jr. .... Brookfield, Ia.



Nancy Mankoph ..... Memphis  
 Marlis Manning ..... Brighton, Ia.  
 Nancy March ..... Columbia  
 Raymond Marini ..... Camden, N. J.  
 Kathleen Mark ..... St. Louis



Margery Marshall ..... Ashland  
 Sharon Marshall ..... St. Louis  
 Barbara Martin ..... St. Louis  
 Peggy Martin ..... Moscow Mills  
 William Mason ..... La Plata



Janey Mathis ..... Elmer  
 Paula May ..... Milan  
 Gordon Mayfield ..... Kirksville  
 Pamela Means ..... Macon  
 Sherry Medaris ..... Farmington, Ia.



Connie Meinhardt ..... Memphis  
 Robert Melson ..... Mexico  
 Theresa Messina ..... St. Louis  
 Gary Mettler ..... Shelbyna  
 Jeanne Meyer ..... Davenport, Ia.



Robert Michael ..... Corydon, Ia.  
 Richard Middleton ..... Downing  
 Christa Miller ..... Morton, Ill.  
 Dauana Miller ..... Kirksville  
 Edward Miller ..... St. Louis



Rigoberto Millo ..... Griffiss, AFB N. Y.  
 Margaret Mills ..... Chillicothe  
 Ralph Mincemeyer ..... Berkeley  
 Rebecca Minear ..... Kirksville  
 Anthony Mitchell ..... Memphis



Carole Mitchell ..... Bonaparte, Ia.  
 Gordon Mitchell ..... Parkwood, Ia.  
 Phyllis Moehle ..... Macon  
 Beverly Moore ..... Kirksville  
 Bruce Moore ..... Middletown





Charles Moore ..... Yale, Ia.  
Gayle Moore ..... Memphis



Barbara Moothart ..... Hillsboro, Ia.  
Ernest Moots ..... Kirksville



Paul Moots ..... Kirksville  
Ricky Morgan ..... Ottumwa, Ia.



Billy Morris ..... Purdin  
Ronda Morris ..... Kirksville  
Stewart Morton ..... St. Louis  
Dianne Mottet ..... Ottumwa, Ia.  
Mary Mudd ..... Center



Peggy Munden ..... Lucerne  
Diane Muntz ..... Mt. Sterling, Ia.  
James Murphy ..... Revere  
Linda Murray ..... Cedar Rapids, Ia.  
Massoud Nabavian ..... Tehran, Iran



Frazad Nakhai ..... Iran  
David Nanneman ..... Bynumville  
Barbara Neff ..... Bucklin  
Stella Neill ..... Bloomfield, Ia.  
Gloria Newbrough ..... Paris



Ned Newkirk ..... Macon  
Dianna Newquist ..... Ottumwa, Ia.  
Paula Nicholson ..... Marshalltown, Ia.  
Tida Nitipisanonta ..... Thailand  
Kathy Noel ..... Paris



Patricia Noel ..... Kirksville  
Alan Noelte ..... Reisterstan, Md.  
Gerald Noland ..... New London  
Billie Norman ..... St. Louis  
Glenna Novinger ..... Novinger



Paul O'Day ..... Kahoka  
James O'Hair ..... Van Wert, Ia.  
Larry Oldvader ..... Brunswick  
Royann Orbin ..... Excello  
Elizabeth O'Rourke ..... Parnell, Ia.



Carol Oshner ..... LaBelle  
Maurice Overlander ..... Stockport, Ia.  
Steven Ownby ..... St. Louis  
Maupati Panapa ..... Pago Pago  
Patricia Parks ..... Salisbury



Students and faculty display works during spring quarter art show on the Union lower patio.

Mohammed Parvia .....	Iran
Ernest Payne .....	Marceline
Larry Payton .....	Novinger
Ruth Payton .....	Elmer
Michael Pemberton .....	Fulton

Carolyn Pepper .....	Brighton, Ia.
Brenda Peterson .....	Rutledge
Douglas Peterson .....	Trenton
David Petre .....	Atlanta
William Phegley .....	St. Louis

Carl Philips .....	Selma, Ia.
Dee Pickering .....	Unionville
Jeffery Piper .....	Queen City
Shirley Poertner .....	Pacific
Harrie Poffenberger .....	Altoona, Ia.

Lance Poland .....	Powersville
James Pollard .....	Kirkville
Michael Pontius .....	Macon
Cathy Powell .....	Huntsville
Rodney Powell .....	St. Peters

Vicki Powell .....	Edina
Carol Preston .....	St. Louis
Lynn Prinster .....	O'Fallon
John Probst .....	St. Louis
Jamie Quick .....	Aztex, N. M.

Ann Quigley .....	Columbus, Jct., Ia.
Sherri Quigley .....	Milan
Robert Quinn .....	Monroe City
Rosalind Rada .....	Chicago, Ill.
Candace Randall .....	Washington, Ia.

William Ray .....	Bloomfield, Ia.
Nancy Reardon .....	Edina
Abraham Reese .....	Hannibal
Lynne Richardson .....	Williamsburg, Ia.
Raymond Rider .....	St. Louis

# Class of 1971

Student Union games room is the scene of many relaxing hours for students with sparetime.



Patricia Ridley .....	St. Louis
Marvis Rinehart .....	Browning



Elizabeth Roberts .....	Columbia
Gary Roberts .....	Kirkville



Denauro Robinson ..	Quincy, Ill.
Jack Robinson .....	Davenport, Ia.





Marjorie Roderick ..... Kirksville  
 Wayne Rodgers ..... Winfield, Ia.  
 Jeanine Roe ..... St. Charles  
 Nancy Roesler ..... St. Louis  
 Joan Rohdy ..... Farmington, Ia.



Rex Rominger ..... Bloomfield, Ia.  
 Carla Roseborough ..... Gary, Ind.  
 Susan Ruiz ..... Vandalia  
 Jerry Runyon ..... Shelbyville  
 Janice Rusk ..... Fulton



Donald Russell ..... Brookfield  
 Gregory Ruth ..... Cedar Rapids, Ia.  
 Eleanor Ryon ..... Milan  
 Leslie Sabol ..... Unionville  
 Karim Sadehpour ..... Iran



Manoacheha Saffar ..... Tehran  
 Teresa Sandifer ..... Monroe City  
 Kerisiano Satava ..... Pago Pago  
 Michael Savager ..... Burlington, Ia.  
 Cynthia Sawyer ..... Des Moines, Ia.



Joyce Schaeffer ..... Lemay  
 Ann Schafer ..... La Grange  
 Susan Schakel ..... Farmington, Ia.  
 Darrell Schapmire ..... Bloomfield, Ill.  
 Steven Schlueter ..... St. Charles



Lucy Schmid ..... St. Louis  
 Karen Schneider ..... St. Louis  
 Alice Schnell ..... Hallsville  
 Richard Schreck ..... Canton  
 Rebecca Schreiber ..... Revere



Sheila Schroeder ..... Mt. Pleasant, Ia.  
 Barbara Schutz ..... Florissant  
 Kevin Schwartz ..... Alton, Ill.  
 Phyllis Scott ..... Hurdland  
 Phyllis Scott, E. .... Kirksville



Ronald Sears ..... Milan  
 Gloria Seitsinger ..... Wellman  
 Karen Seroka ..... Florissant  
 Pennie Seth ..... Farmington, Ia.  
 Steven Sewell ..... Kirkwood



John Shahan ..... Kirksville  
 Bill Sheehan ..... Unionville  
 Linda Sheets ..... Ollie, Ia.  
 Bruce Shefferman ..... No. Bay Shore, N. Y.  
 Marcia Shelton ..... Kirksville



Billie Sherman ..... Macon  
 Jack Shilt ..... Newtown  
 Tera Sim ..... China  
 Cathy Simmons ..... Kirksville  
 Robert Simms ..... Miami, Fla.

William Simms ..... Hannibal  
 Mary Simpson ..... Oberlin  
 Carol Sims ..... Auxvasse  
 Martha Singleton ..... Atlanta  
 Frank Sladek, Jr. .... Iowa City, Ia.

Robert Slominsky ..... Hollis, N. Y.  
 Ellen Small ..... Wright City  
 Barbara Smith ..... Lewistown  
 David Smith ..... Kansas City  
 James E. Smith ..... Kirksville

Judith Smith ..... Hannibal  
 Marla Smith ..... Oskaloosa, Ia.  
 Rene Smith ..... Brashear  
 Jeanne Sparlin ..... Florissant  
 William Spaun, Jr. .... Hannibal

Richard Spellman ..... Salisbury  
 Edith Spiegel ..... St. Louis  
 Peter Spinden ..... West Liberty, Ia.  
 Phillip Sponsler ..... Kirksville  
 Robert Stanley ..... Clio, Ia.

V. Sue-Sharp Stanton ..... Trenton  
 James Starbuck ..... Queen City  
 Nita Starbuck ..... Lancaster  
 Deborah St. Clair ..... Williamstown  
 Paul St. Clair ..... Farmington

Donald Steele ..... Decatur, Ill.  
 Steven Steinbeck ..... Rubio, Ia.  
 Patricia Steiner ..... Maywood, N. J.  
 Judith Stephan ..... Ellisville  
 Susan Stephenson ..... Newton, Ia.

Linda Stevenson ..... Wright City  
 Mary Stevenson ..... Moberly  
 Janette Stoffa ..... Ottumwa, Ia.  
 Lucretia Stott ..... Cantril, Ia.  
 Annalee Sullivan ..... Fulton

Marilyn Swift ..... Keokuk, Ia.  
 Madeleine Sykes ..... Kirksville  
 Susan Tapy ..... St. Louis  
 Duane Tarrance ..... Olds, Ia.  
 Karen Thomas ..... St. Louis

Janet Thompson ..... Kirksville  
 Kandace Thompson ..... Vandalia  
 Nancy Thompson ..... Quincy, Ill.  
 Robert Thompson ..... Unionville  
 Karladine Thurman ..... Clarence

Karen Tichacek ..... Mehville  
 Mintie Tisue ..... Jacksonsville  
 Gary Tobben ..... Washington  
 Larry Tobben ..... Washington  
 David Todd ..... Newtown





Robert Toole ..... Syracuse, N. Y.  
 Phillip Traul ..... Ottumwa, Ia.  
 Steve Triplett ..... Linneus  
 Mary Tucheck ..... Ellsworth, Ia.  
 Michael Turner ..... Cedar Rapids, Ia.



Elaine Tuttle ..... Marshalltown, Ia.  
 Linda Unzicker ..... Des Moines, Ia.  
 Karyl Van Dyne ..... Corydon, Ia.  
 Aubrey Van Houten ..... Moberly  
 Wayne Veach ..... Livonia



Mary Volmert ..... Columbia  
 Barbara Waggener ..... Kansas City  
 Dana Walker ..... Wellman, Ia.  
 David Walker ..... Macon  
 Sherrie Walker ..... Clarence



Ivan Wallace ..... Novinger  
 Patricia Wallace ..... Kirksville  
 Dana Walker ..... St. Louis  
 Betty Wallingford ..... Farmington, Ia.  
 Walter Walz ..... Lemay



Linda Ward ..... Davenport, Ia.  
 Daniel Watkins ..... Bettendorf, Ia.  
 Juanita Way ..... Springfield, Ill.  
 Barbara Wedde ..... St. Louis  
 Dennis Weinrich ..... Hawk Point



Ida Wells ..... Wayland  
 Mary Wells ..... Newtown



Sharon Wells ..... Hedrick, Ia.  
 Darrell Wendt ..... Trenton



Lynda Wencker ..... Lancaster  
 Mick West ..... Elmer



Larry Wharton ..... Shelbina  
 Cecil Wilburn ..... Laddonia



Jerry Wilhoit ..... Clarksville  
 Brenda Wilkerson ..... Kearney

## Class of 1971

Correct form makes for successful bowling at the Student Union lanes.

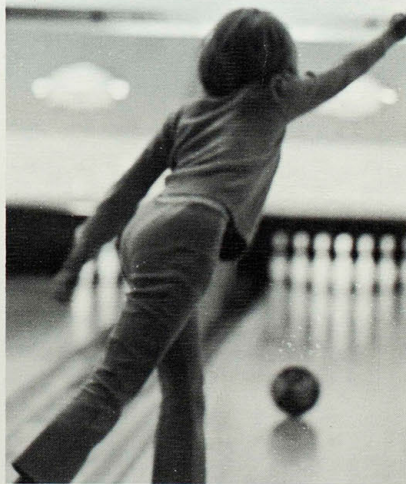



In their spare time, students prepare outside class assignments in the business machines room.

## Class of 1971

Donna Wilson ..... Washington, Ia.  
 Edward Wilson ..... Fulton  
 Calvin Wolfe ..... Morning Sun, Ia.  
 Sylvia Wolverton ..... St. Louis  
 Deborah Wood ..... Moulton, Ia.

Kevin Wood ..... St. Louis  
 Joan Woodford ..... Westmont, Ill.  
 Howard Woods ..... Jonesburg  
 Janet Wulf ..... Washington, Ia.  
 Lynda Wyatt ..... Kirksville

Carole Wyrick ..... Luray  
 Karen Yackley ..... Taylor  
 Sheila Yagel ..... Brookfield  
 Shirley Yagel ..... Brookfield  
 Michael Yager ..... Kirksville

Rebecca Yates ..... Lake Placid, Fla.  
 Connie York ..... Bloomfield, Ia.  
 Helen Yutz ..... Callao  
 Dennis Zeigler ..... Novinger  
 Mary Zotz ..... Albia, Ia.

Gary Wilkinson ..... Ottumwa, Ia.  
 David Willetts ..... Albia, Ia.

Allen Williams ..... Florissant  
 Brenda Williams ..... Kirksville

Brooke Williams ..... Kansas City  
 Dwayne Williams ..... Stoutsville

Johnny Williams ..... Elmer  
 Rebecca Williams ..... Williamsburg, Ia.

Susan Williams ..... Burlington, Ia.  
 Claude Wilson ..... Chicago, Ill.



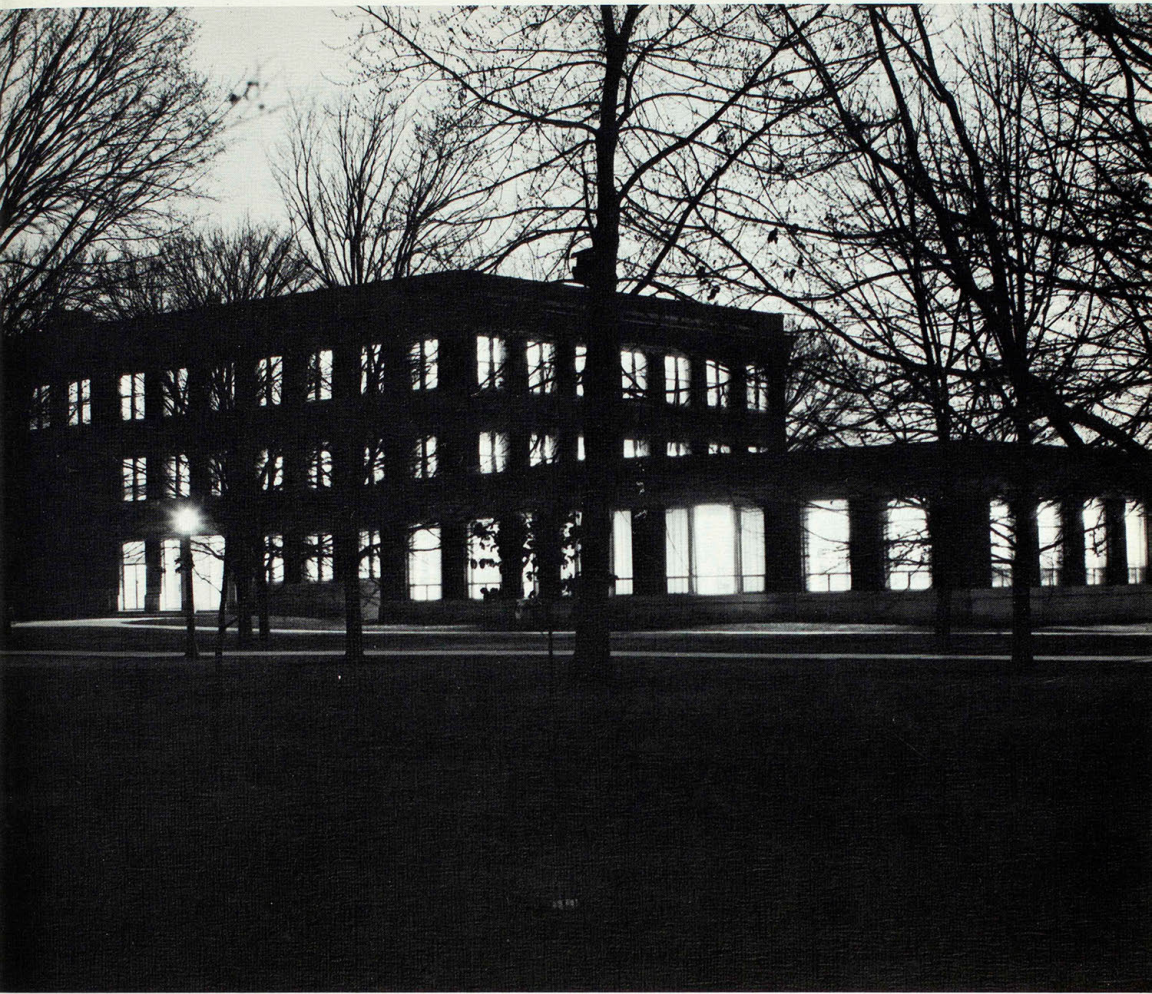

During spring quarter, many restless nights were spent booking it in the new addition of Pickler Memorial Library by grade-conscious students.



Freshman class officers are Larry Stewart, councilman; Cathy Powell, councilwoman; and Greta Harris, sec.-treas. (Top) John Bell, pres. and Ray Porter, v-pres.

## Class of 1972

Barbara J. Allen ..... Muscatine, Ia.  
 Larry D. Allen ..... Chariton, Ia.  
 Doris K. Alley ..... Sewal, Ia.  
 Billy J. Allison ..... Auxvasse  
 Joetta S. Amedei ..... Bevier

Celestia C. Anderson ..... Canton  
 Gay L. Anderson ..... Lancaster  
 Jeanne L. Anderson ..... Des Moines, Ia.  
 Susan G. Andrews ..... Atlanta  
 Sandra J. Arment ..... Keytesville

Randall E. Arnold ..... Kahoka  
 Mary A. Arthaud ..... Wheeling  
 Marilyn R. Ashby ..... Kirksville  
 Melinda J. Babbitt ..... St. Louis  
 Brenda S. Baker ..... Chillicothe

Marie A. Baker ..... Fulton  
 Steven C. Baker ..... Ashland, Ill.  
 Feridoon Bakhtiar ..... Iran  
 Stephen J. Balderson ..... Keosauqua, Ia.  
 Robert L. Ball ..... Hazelpark, Minn.

Nancy J. Bane ..... Florissant  
 Michael J. Banning ..... Des Moines, Ia.  
 Michael K. Berger ..... Kirksville  
 Thomas O. Barker ..... Hannibal  
 Sondra E. Barnes ..... Kirksville

Fred L. Adam ..... Batavia, Ia.  
 Gerald E. Adam ..... Richland, Ia.

Christine A. Adamson ..... Ottumwa, Ia.  
 Diane Doreen Ades ..... Ottumwa, Ia.

Phyllis A. Adrain ..... Palmyra  
 Mohammad H. Afra ..... Iran

Morteza Akefi ..... Iran  
 Linda K. Adkins ..... Bucklin

James H. Albus ..... Mexico  
 Dorian Alexander ..... Shelbyville





Donald G. Barnett ..... Kirksville  
 Frieda R. Barrett ..... Kirksville  
 Patricia Barrickman ..... Oskaloosa, Ia.  
 Sumner L. Barry ..... Cedar Rapids, Ia.  
 Jeanne K. Barta ..... Cedar Rapids, Ia.



Gail F. Battaglia ..... New Milford, N. J.  
 Raberta L. Batterson ..... Washington, Ia.  
 Cynthia Baumgartner ..... Ollie, Ia.  
 James E. Baxter ..... Hannibal  
 Marsha J. Beaird ..... Revere



Joyce L. Beasley ..... Perry, Ia.  
 Paul N. Beaty ..... Mt. Sterling, Ia.  
 Patricia M. Beavers ..... Center  
 Russell J. Becherer ..... St. Louis  
 Laird Behncke ..... Davenport, Ia.



Connie J. Bell ..... Lexington  
 Dennis E. Belzer ..... Albia, Ia.  
 Shirley A. Benedict ..... Hannibal  
 Barbara K. Benskin ..... Mexico  
 Diane R. Benson ..... Fallon



Sherry D. Bertelsen ..... Meadville  
 Charles W. Bethards ..... Humphreys  
 Cindie A. Betz ..... Trenton  
 George J. Betz ..... Ridge, N. Y.  
 Wanda L. Bieker ..... Washington



Vicki A. Biggs ..... Mt. Pleasant  
 Melvin E. Bissey ..... La Plata  
 Dennis D. Blickhan ..... Kirksville  
 Mary J. Blichhan ..... Taylor  
 Connie S. Blietnick ..... Salisbury



Joan M. Bobeen ..... Troy  
 Christopher C. Boley ..... Des Moines, Ia.  
 Mary A. Botts ..... Bloomfield, Ia.  
 William G. Bowen ..... Washington  
 Linda K. Bradley ..... Centralia



Dollie M. Bradshaw ..... Unionville  
 Linda R. Brisco ..... Winfield  
 Michele J. Brodeen ..... Des Moines, Ia.  
 Billy B. Brown ..... Macon  
 Gloria J. Brown ..... Moberly



Janita B. Brown ..... St. Catharine  
 Leo F. Brown ..... Mercer  
 Carol K. Broyles ..... Trenton  
 Susan J. Bruner ..... Downing  
 Barbara A. Buckley ..... Waterloo, Ia.



John C. Bufkin ..... Macon  
 Donald D. Bundy ..... Columbus City, Ia.  
 Phyllis A. Burkemper ..... Old Monroe  
 Ruth A. Burkemper ..... Old Monroe  
 Donna F. Burnett ..... Bucklin

John Burns ..... Brookfield  
 Maxine Buss ..... Philadelphia  
 Nancy Byrkit ..... Collinsville, Ill.  
 Leonard Cain ..... Williamstown  
 Ronald Calvert ..... Paris



Gary Campbell ..... Hurdland  
 Deborah Carlisle ..... Palmyra  
 Dennis Carroll ..... Monroe City  
 Jean Carter ..... Bettendorf, Ia.  
 Pauline Carter ..... Centralia



Ervin Caselton ..... Batchtown, Ill.  
 Christine Catron ..... Lewistown  
 Theresa Chairottino ..... Kirksville  
 Edwin Champ ..... Littleton, Conn.  
 Patricia Chaney ..... Atlanta



Gary Chidester ..... Blakesburg, Ia.  
 Lonnie Clair ..... Hurdland  
 Karan Clark ..... Lewistown  
 Michael Clark ..... Macon  
 Patricia Clark ..... St. Charles



Robert Clarkson ..... Laclede  
 Dixie Clinkenbeard ..... Livonia  
 Claudia Clinton ..... Elk Grove, Ill.  
 Drennan Cloyd ..... Stauton, Ill.  
 Glynda Collier ..... Mercer



Robert Collins ..... Shelbyville  
 Christine Collver ..... Pittsfield, Ill.  
 Linda Cone ..... Mexico  
 Judy Conner ..... St. Louis  
 Randy Conner ..... Pleasant Hill, Ill.



Richard Constance ..... Kearney  
 Marilyn Cook ..... Unionville  
 Mary Lee Cook ..... Edina  
 Barbara Cooper ..... Kirksville  
 Cornelius Corbett ..... St. Louis



Sandra Corzette ..... Meadville  
 Richard Cottrell ..... Clarksville  
 Barbara Courtney ..... Ft. Madison, Ia.  
 William Cox ..... Ottumwa, Ia.  
 Sandra Crigler ..... Paris



Kathy Crooks ..... Browning  
 Marsha Cunningham ..... Macon  
 Richard Curio ..... Brentwood, N.Y.  
 Dale Curtis ..... Elmer  
 John Daniel ..... Palmyra



James Davenport ..... New Cambria  
 Darl Davis ..... Worthington  
 Gary Davolt ..... Bucklin  
 Randall Dawson ..... Kansas City  
 John Dean ..... Brentwood, N. Y.





Susan Dean ..... Hannibal  
 Joseph De Cook ..... Davenport, Ia.  
 William Delaney ..... Baring  
 Karen Deierling ..... Queen City  
 Kathie Deller ..... Armstrong



Roger Demarest ..... Brookfield  
 Letty Sue DePuy ..... Brunswick  
 Cheryl De Witt ..... Kirksville  
 Fay Dickherber ..... Flint Hill  
 Margaret Dickson ..... Escanaba, Mich.



Sue Dimmitt ..... Ottumwa, Ia.  
 Jeffrey Ditch ..... Anamosa, Ia.  
 Nancy Doane ..... Aurora, Ill.  
 Maurine Dobson ..... Leon, Ia.  
 Carol Dodge ..... Memphis



James Dodson ..... Kirksville  
 Roberta Doelling ..... Bridgeton  
 Stephen Doggett ..... Macon  
 Terry Dorr ..... Centralia  
 Roger Dorson ..... Macon



Mikel Douglas ..... Wentzville  
 Edward Dowell ..... O'Fallon  
 George Drake ..... Moberly  
 Marilyn Drennan ..... Kirksville  
 Marion Duff ..... Eolia



Timothy Duffen ..... Centralia  
 Vicki Dunbar ..... Rose Hill, Ia.

# Class of 1972

Sheila Caldwell is aghast at the number of hours required for a World Lit final.



Judith Durbin ..... Moberly  
 Mary Catherine Dwyer ..... Silex



Sandra Dwyer ..... Silex  
 Richard Eberlin ..... Arlington Heights, Ill.



Helen Eckhardt ..... Bettendorf, Ia.  
 Marilyn Eager ..... Memphis



Thomas Eiselt ..... Spirit Lake, Ia.  
 Charol Eitel ..... Green Castle



Joyce Eitel ..... Queen City  
 John Eller ..... Kirksville  
 Marcia Elliott ..... Farmington, Ia.  
 Martha Elliott ..... Mexico  
 Connie Ellis ..... Marshalltown, Ia.

Mary Emke ..... St. Charles  
 Delores Epperly ..... Milton, Ia.  
 Linda Epperson ..... Elmer  
 Sherry Epperson ..... Vandalia  
 Lindsey Evans ..... La Plata

Mary Alice Evans ..... Brashear  
 Mary Sue Ford ..... Browning  
 James Forquer ..... Kirksville  
 Terry Forsythe ..... Lancaster  
 Nancy Fountain ..... Kirksville

Linda Francis ..... Bloomfield, Ia.  
 Madalynn Frank ..... Jefferson  
 Donald Frazier ..... Littleton, Colo.  
 Nancy Frederich ..... St. Louis  
 Randolph Freese ..... Corydon, Ia.

Darold Frenzen ..... Kirksville  
 Carolyn Frevert ..... Fayette  
 Deborah Fry ..... Hazelwood  
 Mary Elizabeth Frye ..... Lineville, Ia.  
 Annetta Fuenfhausen ..... Salisbury

Sharon Fulks ..... Milan  
 Cynthia Floyd ..... Knoxville, Ia.  
 Michael Foley ..... Clinton, Ia.  
 Peggy Sue Force ..... Russell, Ia.  
 Janet Fessenden ..... Palmyra

Barbara Feys ..... St. Louis  
 Mark Firks ..... Florissant  
 Rickie Fitzpatrick ..... Vandalia  
 Kenneth Fleak ..... Kirksville  
 Martin Fleer ..... Quincy, Ill.



# Class of 1972

Students frequently grab a candy bar or cigarette at the Student Union information desk.

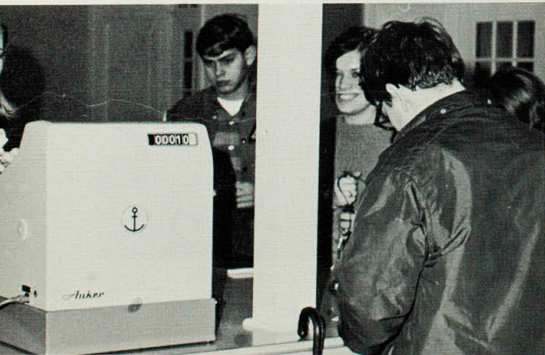

Dinah Flowers ..... Madison  
 Ruby Ferguson ..... Ewing



John Fuoto ..... Bay Shore, N. Y.  
 Jerri Gower ..... Louisiana



Margaret Grace ..... Oskaloosa, Ia.  
 Wayne Grant ..... Charleston





Terry Gravemann ..... St. Charles  
 Lucinda Gray ..... Mercer  
 Paul Gray ..... Browning  
 Barbara Green ..... St. Louis  
 Joellen Green ..... Grand Forks, N. D.



Judith Green ..... Vandalia  
 Beverly Greene ..... Montgomery City  
 Daron Greene ..... St. Louis  
 Sharon Greening ..... Columbia  
 Virginia Greening ..... Hannibal



Frank Giurleo ..... South Hackensack, N. J.  
 Marie Gladbach ..... Keytesville  
 Phillip Glasgow ..... Rutledge  
 Reve Gnuse ..... Lewistown  
 Connie Gobble ..... Agency, Ia.



Patricia Goeke ..... Jefferson City  
 Douglas Goldsmith, Jr. .... Afton  
 Brenda Gooch ..... Salisbury  
 Gregory Goodell ..... Washington, Ia.  
 Cheryl Goodman ..... Rose Hill, Ia.



Betty Lee Goodwin ..... Edina  
 Jeannie Gordon ..... Marceline  
 John Gorham ..... La Plata  
 Betty Louise Gough ..... Perry  
 George Gifford ..... Winfield



Perri Ann Gilchrist ..... Florissant  
 Janice Giles ..... Bloomfield, Ia.  
 Barry Gill ..... Ottumwa, Ia.  
 Jackie Gill ..... Ottumwa, Ia.  
 Harlan Gares ..... Kahoka



Carroll Garkie ..... La Grange  
 Susan Garza ..... St. Charles  
 Allan Genteman ..... O'Fallon  
 Daryl Gerken ..... New Florence  
 Robert Geyer ..... St. Louis



Christine Gimbel ..... Fairfield, Ia.  
 Jeffrey Gillam ..... Des Moines, Ia.  
 Betty Gaines ..... Fayette  
 Curtis Gannon ..... Chillicothe  
 Lloyd Gantt ..... La Grange



Gwenneth Gardner ..... Edina  
 Holly Dee Gardner ..... Kirksville  
 Larry Gardner ..... White Plains, N. Y.  
 Vonda Gardner ..... Kirksville  
 John Grice ..... Browning



Richard Griffen ..... Hannibal  
 Thomas Griffin, Jr. .... Ashland  
 Carroll Griffith ..... Clarksville  
 Virginia Grimm ..... New Sharon, Ia.  
 Paula Grubbs ..... Chesterfield

Richard Grugin ..... Callao  
 Marilee Grunetch ..... Montezuma, Ia.  
 Catherine Guild ..... Davenport, Ia.  
 Donna Guilford ..... Keytesville  
 Kenneth Haase ..... Miota, Ill.

Laura Hackney ..... Unionville  
 Mona Hagar ..... La Plata  
 Sandra Hagemier ..... Elsberry  
 Judith Haley ..... Bowling Green  
 Jack Halerty ..... Revere

Margaret Hall ..... Holliday  
 Omar Hammond ..... Linneus  
 Roy Hammond ..... Overland  
 George Harris ..... St. Louis  
 Herman Harris ..... Macon

Greta Harris ..... Macon  
 Kathy Harris ..... Kirksville  
 Patricia Harris ..... O'Fallon  
 Walter Harris ..... Kirksville  
 Sharon Harrison ..... Revere

Kathy Harter ..... Ottumwa, Ia.  
 Linda Hartley ..... Cedar Rapids, Ia.  
 Catharine Hartmann ..... St. Louis  
 Dennis Hartsock ..... Novelty  
 Rebecca Hawk ..... Grundy Center

Janis Hawkins ..... La Plata  
 Jennifer Hawn ..... Ankeny, Ia.  
 Constance Hayden ..... Hannibal  
 Gerald Hayden ..... Vandalia  
 Cynthia Hayes ..... Blakesburg, Ia.

Sharon Hays ..... Macon  
 Diane Hazen ..... Greentop  
 Ruth Healy ..... Fulton  
 Kenny Hedrick ..... Brunswick  
 Richard Heitman ..... Lake Villa

# Class of 1972

Student Union Quiet Lounge provides a comfortable and quiet place for studying or relaxing.



Ignatius Henke ..... Montgomery  
 Rebecca Henke ..... St. Louis



Jean Henning ..... Paris  
 Kristy Hermesen ..... Newton



Elizabeth Hesse ..... Rochester  
 Naomi Hicken ..... Centralia





Melvin Hickie ..... Centerville, Ia.  
 La Verna Hill ..... Paris  
 Penny Hilliard ..... Lancaster  
 Janice Hoaglin ..... Mt. Pleasant, Ia.  
 Donaleen Hohstadt ..... Arbela



Mary Holdren ..... Baring  
 Kay Holt ..... Des Moines, Ia.  
 Stephen Holt ..... Cantril, Ia.  
 Carol Holtkamp ..... Jefferson City  
 Catherine Horace ..... St. Louis



Larry House ..... La Belle  
 Carla Houseal ..... Columbus Junction, Ia.  
 Janet Houston ..... Bettendorf, Ia.  
 Shahrokh Hoveydoi ..... Chicago, Ill.  
 Larry Howard ..... Brookfield



Mary Howard ..... Williamstown  
 Terri Howard ..... Oskaloosa, Ia.  
 Kathleen Howd ..... Mexico  
 Bennie Howe ..... Columbus Junction, Ia.  
 Cheryl Howe ..... Spickard



Diana Howerton ..... Hurdland  
 Gary Hudson ..... Macon  
 Larry Huggins ..... Bloomfield, Ia.  
 Stanley Huggins ..... Bloomfield, Ia.  
 Susan Hull ..... Moline, Ill.

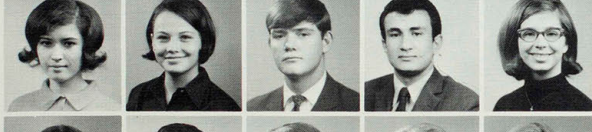

Wilma Hume ..... McCredie  
 Kathryn Ifland ..... St. Louis  
 Johnny Isaacs ..... Wheeling  
 Mostafa Izadi ..... Iran  
 Ruth Jackson ..... Kansas City



Janice Jacobs ..... New Cambria  
 Gregory James ..... Shelbyna  
 Wanda Jarboe ..... New Hartford  
 Janet Jay ..... Brookfield  
 Barbara Jenkins ..... Bowling Green



Marilyn Jerome ..... Greentop  
 Carol Johns ..... Queen City  
 Cynthia Johnson ..... New Sharon, Ia.  
 Everett Johnson ..... New Florence  
 Gale Johnson ..... New Florence



Ronald Johnson ..... New Florence  
 Jean Johnston ..... Davenport, Ia.  
 Barrett Jones ..... Arbela  
 Deanna Jones ..... Rolla  
 Jacquelyn Jones ..... Cairo



Randall Jones ..... Brunswick  
 Sandra Jordan ..... Pleasantville, Ia.  
 Carol Jording ..... Quincy, Ill.  
 Carol Jump ..... Keokuk, Ia.  
 Debra Keene ..... Unionville

Constance Kelley ..... Hedrick, Ia.  
 Gwenth Kells ..... Russell, Ia.  
 Vickie Kelsey ..... Kirksville  
 James Kemp ..... St. Louis  
 Bruce Kenney ..... Kirksville

Richard Kenney ..... Kirksville  
 Sharon Kenney ..... Allerton, Ia.  
 Debra Kent ..... Kansas City, Kans.  
 Russell Kershaw ..... Colona, Ill.  
 Larry Kersten ..... Harlan, Ia.

Connie Kinsinger ..... Bloomfield, Ia.  
 Harriet Kirgan ..... Jefferson City  
 Virginia Kirk ..... Jefferson City  
 Deborah Kitchen ..... Bevier  
 Daniel Klein ..... Harlan, Ia.

James Klein ..... Charles City, Ia.  
 Joyce Klein ..... Lower Burrell, Pa.  
 Daniel Kliethermes ..... O'Fallon  
 Rosalie Klote ..... Edina  
 Christine Knapp ..... Morning Sun, Ia.

Glenn Knoepflein ..... Mineola  
 Celeste Knierim ..... St. Louis  
 Janet Knowles ..... Brookfield  
 Kenneth Koehn ..... Marengo, Ia.  
 Vonda Kraus ..... Memphis

Linda Krause ..... St. Louis  
 Mark Krueger ..... Edina  
 Harold Kruse ..... White Cheer, Ia.  
 Jean Kurz ..... Vandalia  
 Linda Kueny ..... Montgomery

David Lademann ..... Kirksville  
 Richard Lake ..... Bevier  
 Norma Lamb ..... Lancaster  
 Debra Lambert ..... Purdin  
 Claire Lamken ..... St. Louis

Karen Lane ..... LaPlata  
 Jean Langhammer ..... Clarence  
 Mary Langston ..... Kinloch  
 Carolyn Leake ..... Bowling Green  
 Linda Leake ..... New London

Dorothy Ledesma ..... O'Fallon  
 Walter Lee ..... Peabody, Ma.  
 Susan Lefler ..... Lancaster  
 Joyce Lehenbauer ..... Hannibal  
 Kathryn Lehnoff ..... St. Charles

Angela Leone ..... Memphis  
 Rosita Lewis ..... Brunswick  
 Joyce Lichte ..... Lexington  
 Patricia Liddle ..... Clinton, Ia.  
 John Lindquist ..... Greentop





Peter Ling ..... Lawrence, Kans.  
 Kristin Linneman ..... Salisbury  
 Jerry Linson ..... New Cambria  
 Kenny Lippincott ..... Brooklyn, Ia.  
 Marilyn Liter ..... Shelbyville



Kathleen Livengood ..... Burlington, Ia.  
 Janice Livingston ..... Galesburg, Ill.  
 Kenneth Livingston ..... Atlanta  
 Ernest Loft ..... Kirksville  
 Margaret Logue ..... Brookfield



Dennis Long ..... Mt. Pleasant, Ia.  
 Sandra Losey ..... Greentop  
 Martha Lott ..... Kansas City  
 Sherrie Lovland ..... Macon  
 Janice Lowenberg ..... Donnellson, Ia.



Kathy Luetkemeyer ..... Quincy, Ill.  
 Ellen Lumley ..... LaBelle  
 Shirley McAllister ..... Mendon  
 John McAndrew ..... Kahoka  
 Austin McBee ..... Ft. Leonard Wood



Barbara McBee ..... Greentop  
 Travis McBride ..... Fulton  
 Bonnie McClain ..... Seymour, Ia.  
 James McClelland ..... Kirksville  
 George McClintock ..... Clinton, Ia.



Leo McCloskey ..... N. Kingstown, R.I.  
 Vicki McCollum ..... Vandalia

# Class of 1972

Baptist Student Union members sold Unicef cards on campus previous to the holiday season.



Sandra McCollum ..... Farber  
 Gary McCormick ..... Batavia, Ia.



Laura McCracken ..... Shelbyville  
 Cathy McElroy ..... Ottumwa, Ia.



Diana McEwen ..... Leonard  
 Regina McGlasson ..... Macon



Mary McGrath ..... Ferguson  
 Nancy McKinney ..... Waukegan, Ill.

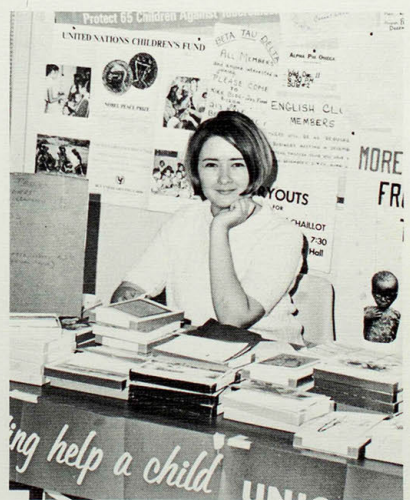

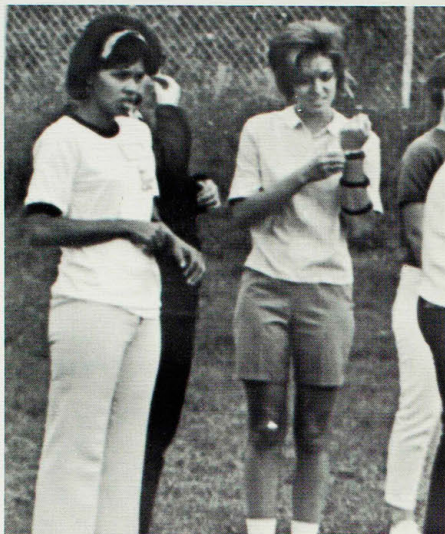

Physical Education majors prepare for archery competition at one of several Sports days.

## Class of 1972

Carol Manning ..... Lancaster  
 Martha Manning ..... Ottumwa, Ia.  
 Alcidean March ..... Kirksville  
 Kimberly Marshall ..... Davenport, Ia.  
 Stephanie Marshall ..... Davenport, Ia.

Janet Martena ..... Laddonia  
 Marcia Masters ..... Chariton, Ia.  
 Ronna Masterson ..... Elsberry  
 Merle Matney ..... Kirksville  
 Linda Maxwell ..... Vandalia

Carolyn May ..... Hurdland  
 Anthony Mayer ..... Monroe  
 Charlotte Mayer ..... Hurdland  
 William Meade ..... Brunswick  
 Richard Meehan ..... University

Fred Meeks ..... Ethel  
 Patricia Mehl ..... Ft. Madison, Ia.  
 Marilyn Meier ..... St. Louis  
 Dianna Melton ..... Centerville, Ia.  
 Lawrence Merrick ..... Corydon, Ia.

Pamela Mestemacher ..... Florissant  
 Gregory Miller ..... Macon  
 John Miller ..... Ottumwa, Ia.  
 Penelope Miller ..... Narwalk, Ia.  
 Ronald Miller ..... Norwalk, Ia.

Kriss A. Mc Lain ..... Stockport, Ia.  
 Carlan Mc Laughlin ..... Griggsville, Ill.

Virginia Mc Millan ..... Bowling Green  
 Tyrone Mc Nairy ..... St. Louis

Terrel Mack ..... Kirksville  
 Mary Mackenzie ..... Davenport, Ia.

Constance Macy ..... Fairfield, Ia.  
 Nancy Madden ..... Fairfield, Ia.

Shelly Madden ..... Kirksville  
 Robert Maddex ..... Lentner





Russell Miller ..... Ottumwa, Ia.  
 Sandra Miller ..... Vandalia  
 Steven Mincks ..... Seymour, Ia.  
 Larry Mitchell ..... Paris  
 Mary Molyneux ..... Rose Hill, Ia.



David Montgomery ..... Novinger  
 Gerald Montgomery ..... Kirksville  
 Tony Montgomery ..... Linneus  
 Linda Moore ..... Brunswick  
 Janice Morin ..... Lincoln, R.I.



Barbara Morris ..... Curryville  
 Mary Morris ..... Gorin  
 Mary Sue Morris ..... Sigourney, Ia.  
 Thomas Morris ..... Purdin  
 George Morrison ..... Mokane

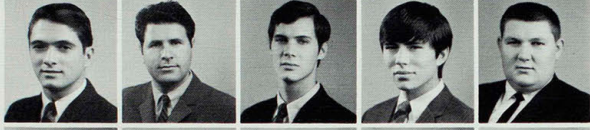

Robert Morrow ..... Memphis  
 Jahanba Mortezapour ..... Iran  
 Shelby Morton ..... Kirksville  
 Ralph Motley ..... Vandalia  
 Darrell Mott ..... Paris



Patrick Moylan ..... West Liberty, Ia.  
 Elizabeth Muck ..... Meadville  
 Phyllis Mudd ..... O'Fallon  
 Marla Mundell ..... New London  
 Mark Murphy ..... Revere



Myra Musgrove ..... Gorin  
 Clifford Myers ..... Quincy, Ill.  
 Melinda Myers ..... Clarksville  
 Susan Nailor ..... Mt. Vernon, Ia.  
 Anabel Nations ..... Kirksville



Nola Neil ..... Brookfield  
 James Nelson ..... Atlanta  
 Richard Nelson ..... St. Louis  
 Linda Newell ..... Bloomfield, Ia.  
 Wanda Newland ..... Downing



Rosalee Nibarger ..... Chillicothe  
 Earl Nichols ..... Manchester  
 Dan Nielsen ..... Denmark  
 Yupayong Nimsomboon ..... Thailand  
 Masamichi Nishimoto ..... Japan



Gayle Nissing ..... Wright City  
 Don Noland ..... St. Charles  
 Jeanette Noland ..... Kirksville  
 Pamela Norman ..... Washington, Ia.  
 Rita Norman ..... Bevier



Cynthia Norris ..... Ottumwa, Ia.  
 Trudi Norton ..... Ft. Madison, Ia.  
 Mary O'Brien ..... Arbella  
 Diane O'Connell ..... St. Louis  
 Mary Oestreich ..... Salisbury

Mary Ogden ..... Brookfield  
 Harold Ogle ..... Kirksville  
 Philip Ogle ..... Louisiana  
 Edward Olderich III ..... Nantucket, Ma.  
 Karen Olson ..... Ewing



Mary Olson ..... Dallas City, Ill.  
 Sharon Orf ..... St. Charles  
 Sheryl Orman ..... Ottumwa, Ia.  
 Sharon O'Rourke ..... Hurland  
 John Overton ..... Carlisle, Ia.



Linda Overton ..... Wayne, Mis.  
 Phillip Palmer ..... Purdin  
 Jill Pankers ..... Webster Grove  
 Kathryn Park ..... Marshalltown, Ia.  
 Joann Parker ..... Hannibal



Marylou Parker ..... Luray  
 Robert Parker ..... St. Ann  
 Mark Parson ..... Kirksville  
 Diane Parsons ..... Columbus Junction, Ia.  
 John Parsons ..... Novelty



Jean Patten ..... Kirksville  
 Janet Patterson ..... Kirksville  
 Dennis Pauk ..... Havelock, Ia.  
 Francis Pauley ..... Newton  
 Dorothy Pauly ..... Washington, Ia.



Rita Pauly ..... Fairfield, Ia.  
 Harry Pearl ..... Des Moines, Ia.  
 Patricia Pearson ..... Raytown  
 Joanne Pease ..... Ft. Madison, Ia.  
 Janet Peecher ..... Elsberry



Harlan Penn ..... Kirksville  
 Thomas Peoples ..... Leonard  
 Sandra Perisho ..... Zearing, Ia.  
 Georgetta Perkins ..... Mexico  
 Janell Perkins ..... Cantril, Ia.



Larry Peters ..... Grundy Center, Ia.  
 Stephen Peters ..... Des Moines, Ia.  
 Cheryl Peterson ..... Wayland, Ia.  
 Janet Peterson ..... Gorin  
 Randy Petty ..... Mexico



Pholpuntin Sariya ..... Thailand  
 Gary Pieper ..... O'Fallon  
 Martin Pingel ..... Lake Villa, Ill.  
 George Pipes ..... Milan  
 Debra Ann Placht ..... New Haven



Linda Player ..... Warrenville, Ill.  
 Larry Pogue ..... Rockford, Ill.  
 Elizabeth Pohlmann ..... Davenport, Ia.  
 Raymond Porter ..... Washington, Ia.  
 Catherine Powell ..... Montgomery City





Lee Powers ..... St. Louis  
 Bob Preston ..... Wright City  
 Michael Prewitz ..... Clark  
 Richard Probasco ..... Unionville  
 Michael Proffitt ..... St. Charles



Stephen Pryor ..... Clinton, Ia.  
 Miriam Quick ..... Martinsburg, Ia.  
 Michael Quigley ..... Unionville  
 Ruth Quigley ..... Milan  
 Rita Quincer ..... Shabona, Ill.



Stephan Raines ..... Kirksville  
 Rita Ratican ..... Wentzville  
 Richard Ray ..... Unionville  
 Fayez Rayan ..... Doha-Qatar  
 Darrell Reams ..... W. Des Moines, Ia.



Patsy Redden ..... Auxvasse  
 Cheryl Reed ..... Conesville, Ia.  
 Vicki Reese ..... Kirksville  
 Sara Reid ..... Davenport, Ia.  
 Kathryn Rennels ..... Chillicothe



Stephen Repetto ..... Moberly  
 Paula Resnick ..... St. Louis  
 Habibollah Rezaei ..... Iran  
 Stephen Rhodes ..... Center  
 Karen Rhoads ..... Queen City



Adella Richardson ..... Macon  
 Linda Rickey ..... Winfield, Ia.

# Class of 1972

Necessary school supplies and sundry items are available at the Campus Book Store.



David Riedemann ..... Primchar, Ia.  
 Karen Riley ..... Riley



Laura Riley ..... Kirksville  
 Pamela Ritchie ..... Sturgeon



Gloria Roames ..... Michigan City, Ind.  
 David Robins ..... Memphis



Faye Roberts ..... St. Louis



Juanita Roberts	Milan
Larry Roberts	Lancaster
Vicki Roberts	Victor, Ia.
Teresa Robeson	Moline, Ill.
Brenda Robinson	Brookfield

Robert Robinson	Des Moines, Ia.
Vicki Robinson	Kansas City
Jane Rockwell	Oskaloosa, Ia.
Beverly Rodgers	Winfield, Ia.
Brenda Rodman	Florissant

Amatrays Rodriguez	Venezuela
James Rogers	Leonard
Jerry Rogers	What Cheer, Ia.
Charles Ross	Bynumville
Howard Ross	Auxvasse

Janice Rosser	Centralia
Bethany Rubottom	Quincy, Ill.
Kathleen Rudd	Eolia
Diane Rukgaber	Mt. Pleasant, Ia.
Jackie Russell	Brookfield

Amporn Sakulew	Thailand
Woodrow Salyer	Hannibal
Pungchai Saravasee	Carbondale, Ill.
Phyllis Sargent	Meadville
Steven Sayre	Unionville

Dwayne Scales	St. Louis
James Schieni	Salisbury
William Schnarre	St. Charles
John Schnell	Hallsville
Phyllis Schoonover	Pollock

Jerry Schoppenhorst	Montgomery City
Sheryl Schrepfer	Ft. Madison, Ia.
Sharon Schuetz	Meadville
Carol Schumacher	Bettendorf, Ia.
Leland Schuster	Kahoka



# Class of 1972

Adults contemplate and exercise their creative abilities.



Patricia Schwanke	Leonard
Ronald Scott	Novinger

Carol Sees	Kirkville
Terry Sehlke	Keytesville

Kathleen Seroka	Florissant
Daryl Shafer	Novinger



Janice Shaw ..... Curryville  
 Karyl Shaw ..... Florissant  
 Chas Shelton ..... Kirksville  
 Mary Shelton ..... Des Moines  
 Cheryl Shields ..... Hannibal



William Sick ..... St. Louis  
 Michael Sisul ..... Centerville, Ia.  
 Jeri Six ..... Fairfield, Ia.  
 Tommy Skinner ..... Hannibal  
 Esther Slaton ..... Madison



Mary Slocum ..... Baring  
 Michael Small ..... Arbela  
 Michele Small ..... Arbela  
 Arlys Smith ..... Wyaconda  
 Brenda Smith ..... Ferguson



Connie Smith ..... Medill  
 Daniel Smith ..... Milan  
 Rose Smith ..... Moberly  
 Victoria Smith ..... Bowling Green  
 Douglas Smithson ..... La Plata



Charles Smoot ..... Bethel  
 Rayburn Snell ..... Kirksville  
 Dennis Snider ..... Montezuma, Ia.  
 Donna Snyder ..... N. Chicago, Ill.  
 John Sojka ..... Riverside, Ia.



Janice Spencer ..... Kirksville  
 Daniel Spies ..... Park Ridge, N.J.  
 Michael Spinelli ..... Waukegan, Ill.  
 Linda Stagner ..... St. Louis  
 Matthew Stallings ..... St. Louis



Virginia Stambaugh ..... Ewing  
 Judith Stanish ..... Webster Groves  
 Nancy Stapp ..... Oskaloosa, Ia.  
 Rodney Steinmann ..... Florissant  
 Becky Stelpflug ..... Ankeny, Ia.



Peggy Stempel ..... Ollie, Ia.  
 Susan Sterner ..... Mexico  
 Larry Stewart ..... Kirksville  
 Linda Stewart ..... Cincinnati, Ia.  
 Marilyn Stewart ..... Donnellson, Ia.



John Sticht ..... Wood River, Ill.  
 Margaret Stilwell ..... Pittsfield, Ill.  
 Linda Stoker ..... Des Moines, Ia.  
 Cheryl Stubbs ..... Hedrick, Ia.  
 Curtis Stude ..... Warrenton



Dan Sullivan ..... Creve Coeur  
 Jimmy Summers ..... Madison  
 Nona Susewind ..... Carrollton  
 Chiraporn Suwanraks ..... Washington, D.C.  
 Krisna Suwanraks ..... Thailand

Louise Swain ..... Kirksville  
 Sheryll Swanson ..... Des Moines, Ia.  
 Ellen Swartzendruber ..... Wellman, Ia.  
 Michael Swindell ..... Madison  
 Donna Swon ..... Center

Deborah Syferd ..... Macon  
 Marilyn Sykes ..... Trenton  
 Donna Tague ..... Gorin  
 Michael Tankesley ..... Lexington  
 Reagan Tate ..... Purdin

Bonnie Taylor ..... Lucas, Ia.  
 Linda Thomas ..... Columbus Junction, Ia.  
 Millard Thomas ..... New Cambria  
 Ivan Thompson ..... New Florence  
 Mary Thompson ..... Cedar Rapids, Ia.

Walter Thompson ..... La Plata  
 Michael Thrasher ..... Shelbyville  
 Suzanne Threlkeld ..... Macon  
 Katherin Thorington ..... Ft. Wayne, Ind.  
 Janet Thornburg ..... Pleasantville, Ia.

Bruce Tiller ..... Laddonia  
 Fredrick Timmerberg ..... Valley Park  
 Carol Tipton ..... Queen City  
 Charlene Tipton ..... Quincy, Ill.  
 Judith Todd ..... Williamstown

Marilyn Tomich ..... Kirksville  
 Mary Tophinke ..... Bowling Green  
 Katherine Trammel ..... Queen City  
 Mary Trimble ..... Monmouth, Ill.  
 Ellen Truesdell ..... Washington

Kai Tse ..... China  
 Glinda Tucker ..... Ellisville  
 Linda Tucker ..... Ellisville  
 Sherri Tucker ..... Fairfield, Ia.  
 Linda Tuley ..... Hedrick, Ia.



# Class of 1972

Livelihood of springtime brings a note of relaxation to the campus.



Larry Turk ..... St. Louis  
 Kathryn Tyler ..... Carlisle, Ia.

Michael Ulry ..... Hannibal  
 Sharon Utterback ..... Perry

John Vandike ..... Lancaster  
 Mark Van Dolah ..... La Plata

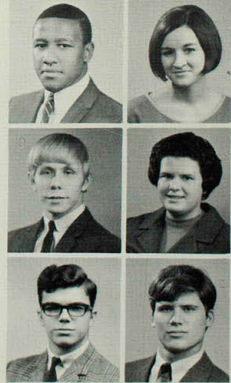



Dennis L. Van Fleet ..... Corydon, Ia.  
 David P. Van Um ..... Clayton  
 Patricia A. Vass ..... Bevier  
 Stephen L. Vaughn ..... Jamesport  
 Dennis R. Veach ..... Kirksville



Judith A. Verdine ..... Washington  
 Dennis E. Vokoun ..... La Grand, Ia.  
 Linda L. Vore ..... Auxvasse  
 Linda C. Waddill ..... Brookfield  
 James E. Wadlin ..... Callao



Kathy A. Wagner ..... Lexington  
 Danny E. Waite ..... Wheeling  
 Brian T. Walker ..... Fairfield, Ia.  
 Carroll R. Walker ..... Green City  
 Sally A. Walker ..... Fayette



Melvin N. Walls ..... St. Louis  
 George F. Walter ..... Canton  
 Danny R. Ward ..... Callao  
 Mary L. Warren ..... Wheeling  
 Sheril E. Warren ..... Chula



Ruel E. Way ..... Ashland, Ill.  
 Jo E. Waybill ..... Bloomfield, Ia.  
 Anthony Weatherford ..... Columbia  
 Robert Weatherford ..... Clarence  
 Warren P. Weber ..... Atlanta



Larry D. Weede ..... Bloomfield, Ia.  
 Lorrain D. Weede ..... Bloomfield, Ia.  
 Anita J. Weeks ..... Montgomery City  
 Carol A. Wehmeyer ..... Ferguson  
 Phyllis M. Weinrich ..... Hawk Point



Andrew D. Weisenborn ..... Macon  
 Karen L. Weiting ..... Davenport, Ia.  
 Herbert W. Wells ..... Princeton  
 Linda L. Wells ..... Glasgow  
 Margaret J. Welte ..... Kirksville



Rhea A. Werts ..... Russell, Ia.  
 Darrell R. Whanger ..... Auxvasse  
 Donald E. White ..... Unionville  
 Lois J. White ..... Farmington, Ia.  
 Gwen P. Whitney ..... Kirkwood



Mark E. Whitney ..... Fairfield, Ia.  
 James R. Wideman ..... Monroe City  
 Janice M. Widger ..... Ottumwa, Ia.  
 Jonathan D. Wilcox ..... Le Claire, Ia.  
 Judy M. Wilhoit ..... Clarksville



Sandra L. Wilke ..... Knoxville, Ia.  
 Alvin M. Williams ..... St. Louis  
 Cathy L. Williams ..... Bowling Green  
 Scott J. Williams ..... Fairfax, Ia.  
 Keith L. Willis ..... Canton

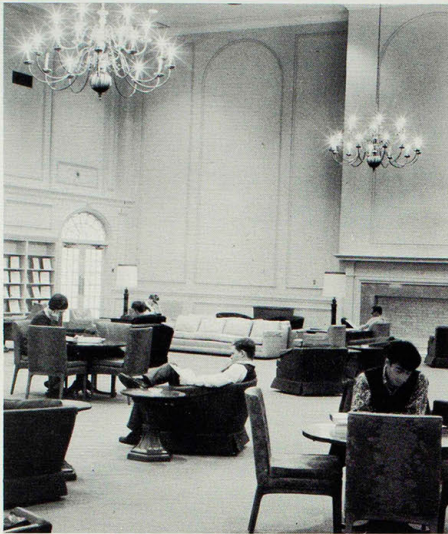

Solitude in the Student Union Quiet Lounge provides an atmosphere for serious study.

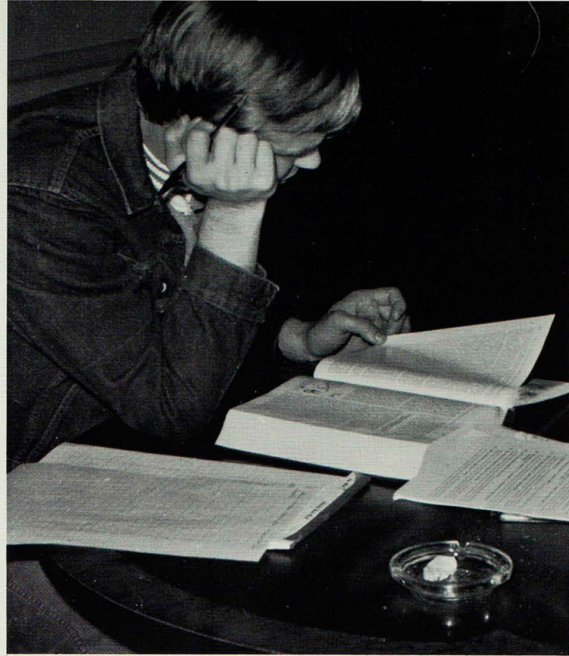

Finals creep up on many students who find it mandatory to do last minute cramming.

## Class of 1972

Kocoa Wilp .....	Silex
Harold Wilson .....	Revere
Jimmy Wilson .....	Milan
Judith Wilson .....	Mt. Pleasant, Ia.
Ted Wilson .....	Florissant

Theodore Windels .....	Meadville
Cheryle Wiseman .....	Ewing
Gloria Wiskirchen .....	Ewing
Patricia Wittler .....	Chillicothe
Susan Woltjen .....	St. Louis

Johnie Wood .....	La Plata
Nancy Wood .....	La Plata
Ann Woods .....	La Plata
Constance Wright .....	Ottumwa, Ia.
Judith Wright .....	Kirksville

Carla Yager .....	Vandaila
Willard Yardley .....	Kirksville
Joan Yates .....	Monroe City
Donna Yos .....	Milan
Lynn Zechman .....	Bellevue, O.

Manuel Zenteno .....	Mexico
Julie Zimmer .....	Ft. Madison, Ia.
Peggy Zinnert .....	Kahoka
Cynthia Zollars .....	Keosauqua, Ia.
Barbara Zuehlke .....	Winfield, Ia.



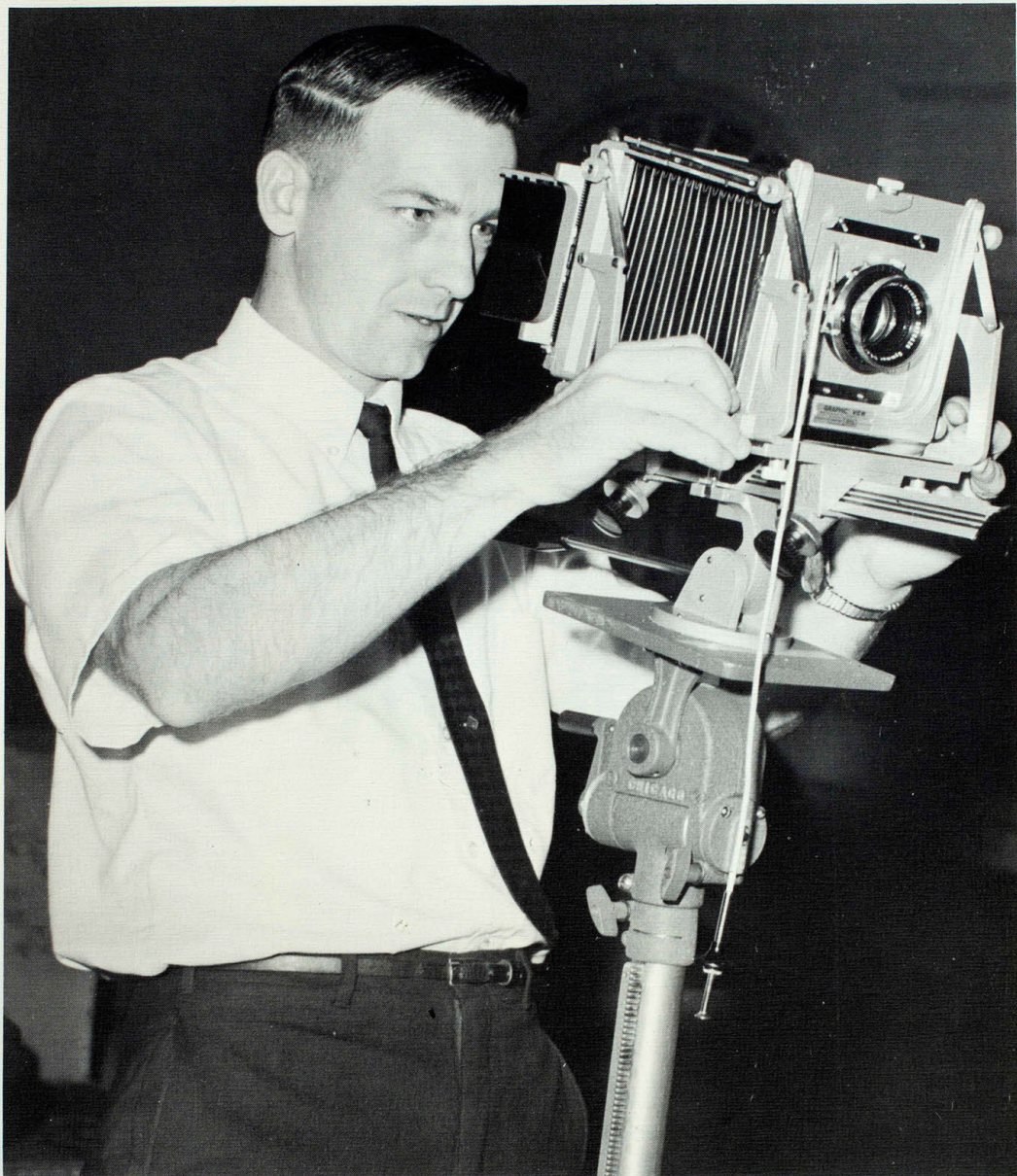

Smile, say cheese, and be yourself as John Kenney, College photographer, snaps that perfect moment shot. The Public Relations photographer is also in charge of student ID pictures, ECHO group

pictures. College publicity shots and teaches Photography to hundreds of students each year.

# A

Abbadese, Palma B., 89, 100, 232  
 Abbott, Nancy J., 232  
 Ackermann, Sunny A., 270  
 Adam, Ed L., 176, 220  
 Adam, Fred L., 302  
 Adam, Gerald E., 302  
 Adam, Joy A., 94, 122  
 Adams, Lee M., 228  
 Adams, Patricia A., 286  
 Adams, Sharon K., 232  
 Adamson, Christine A., 302  
 Addison, Sharon K., 116, 119  
 Adelman, Kathel K., 94, 137, 162, 232  
 Adelstein, Peggy A., 270  
 Ades, Diane Doreen, 302  
**ADMISSIONS OFFICE, 63**  
 Adrian, Phyllis Ann, 122, 302  
**AEOLIAN CLUB, 114**  
 Afra, Mohammad Husna, 302  
 Afshar, Darioush Maj, 108, 134, 232  
 Aga, Elsie Teime, 108  
**AGRICULTURE CLUB, 135**  
 Ah-Hing, Sui Sio, 110, 286  
 Ahdieh, Keumars, 135, 270  
 Ahmed, Madhat Abdula, 108, 270  
 Akefi, Morteza, 302  
 Akins, Linda Kay, 302  
 Albertson, Twila Z., 270  
 Albrecht, Carla R., 154, 270  
 Albright, Gail, 74, 92, 172  
 Albus, Elizabeth Ann, 106, 232  
 Albus, James Henry, 176, 302  
 Alderton, Ruth, 270  
 Aldrich, Harold Stan, 232  
 Aldridge, Velma, 232  
 Allbee, Rose M., 106, 286  
 Alexander, Jr., Dorian, 302  
 Alexander, Curd Crit, 204, 205, 220  
 Allen, Barbara Jean, 302  
 Allen, Cecil H., 83  
 Allen, Larry Dean, 166, 302  
 Allen, Patricia Ann, 105, 113, 232  
 Allen, Raymond Keith, 131, 132, 192, 193, 214, 215, 216  
 Allen, Steven L., 286  
 Alley, Doria Kathryn, 302  
 Allgood, Dennis A., 270  
 Allison, Billy Jewel, 302  
 Almond, Dorothy F., 128, 286  
**ALPHA KAPPA LAMBDA, 166, 167**  
**ALPHA PHI OMEGA, 95**  
**ALPHA PHI SIGMA, 94**  
**ALPHA SIGMA ALPHA, 154, 155**  
**ALPHA SIGMA TAU, 156**  
 Alvarez, Dr. Humberto, 74  
 Amedei, Joetta Sue, 302  
 Amos, William Glenn, 232  
 Amosson, Janice Lee, 228  
 Anderson, Brenda J., 105, 106, 270  
 Anderson, Brian A., 97, 105, 112, 232  
 Anderson, Carolene B., 123, 270  
 Anderson, Celestia C., 302  
 Anderson, Dr. Cyril, 79  
 Anderson, Douglas F., 116, 117, 232  
 Anderson, Elaine L., 93, 232  
 Anderson, Gay L., 154, 302  
 Anderson, Jeanne Lyn, 302  
 Anderson, Larry D., 210  
 Anderson, Roger Lee, 270  
 Anderson, William E., 99, 270  
 Anderson, William J., 232  
 Andrews, Gregory A., 286  
 Andrews, Susan Gayle, 302  
 Angel, Ruth L., 105, 156, 286  
 Anliker, Dearda Joy, 270  
 Appleford, Richard L., 270  
 Arico, James Anthony, 131, 210, 211  
 Arment, Sandra J., 302  
 Armgard, Crystal D., 232  
 Armstrong, Beverly A., 270  
 Armstrong, Dwaila A., 286  
 Armstrong, George P., 131, 172, 232  
 Arnold, John Conard, 99, 232  
 Arnold, Randall E., 302  
 Arthaud, Mary Abigail, 141, 302  
 Ashby, Marilyn Ruth, 302  
 Ashby, Michael Lane, 286

Asher, Ronald Lewis, 286  
 Ashmead, Nancy L., 106, 286  
**ASSOC. OF CHILDHOOD ED., 106**  
 Atkins, Donna K., 154, 270  
 Aubrey, Cec, 154  
 Augustine, Dennis, 204  
 Augsburg, Deborah, 286  
 Auld, Patricia A., 106, 232  
 Ault, Robert D., 117, 119, 120, 286  
 Austin, Vicki, 156, 270

# B

Babbitt, Helen, 69  
 Babbitt, Melinda J., 14, 158, 302  
 Baczek, Judith, 286  
 Badaracco, Lynn, 104, 270  
 Bagby, Jean, 286  
 Bagley, Martha, 71  
 Bagley, Mary, 154, 286  
 Bagley, Dr. Ronald, 77  
 Bailey, Ella, 286  
 Bailey, Jane, 162, 232  
 Bailey, Marjorie, 128, 129, 232  
 Bailey, Ronald, 270  
 Bailly, Ruth, 109  
 Baitto, Elmira, 71  
 Bair, Larry, 270  
 Baker, Becky, 270  
 Baker, Brenda, 302  
 Baker, Carolyn, 233  
 Baker, Charlotte, 233  
 Baker, James, 172, 233  
 Baker, Marie, 302  
 Baker, Raymond (Regents), 55  
 Baker, Robert, 286  
 Baker, Ronald, 104, 112, 137, 270  
 Baker, Steven, 302  
 Baker, Theodore, 97, 168, 286  
 Baker, Tim, 233  
 Bakhtiar, Feridoon, 108, 302  
 Bakken, Susan, 233  
 Balderson, Stephen, 302  
 Ball, Eugene, 174, 233  
 Ball, Evelyn, 123, 233  
 Ball, Richard, 286  
 Ball, Robert, 302  
 Ballard, Tom, 95, 174, 233  
 Ballew, Brenda, 108, 270  
 Bally, Victor, 286  
 Bane, Nancy, 302  
 Bang, Sharon, 233  
 Banks, Fred, 214, 216  
 Bankson, Judith, 109, 286  
 Banning, Michael, 302  
 Banta, Mary Jo, 94, 160, 270  
**BAPTIST STUDENT UNION, 140, 141**  
 Barbero, Sharon, 58  
 Bardole, Donald, 233  
 Barger, Michael, 302  
 Barker, Catherine, 156, 286  
 Barker, Thomas, 302  
 Barnes, Sondra, 302  
 Barnes, Sterck, 172, 270  
 Barnett, Donald, 303  
 Barnett, Jane, 71  
 Barnett, Otho, 83  
 Barnett, Sharon, 96, 108, 270  
 Barnett, Shirley, 106, 137, 270  
 Barr, John, 174, 286  
 Barrett, Frieda, 158, 303  
 Barrett, Philip, 174, 233  
 Barrickman, Patricia, 303  
 Barrier, Deborah, 122  
 Barry, Summer, 162, 303  
 Barta, Jeanne, 128, 129, 303  
 Bartel, Marvin, 69  
 Bartels, Mary, 69  
 Bartels, Richard, 233  
 Bartlett, Sandra, 100, 152, 158, 233  
 Bartley, Mary, 270  
 Bartling, John, 76  
 Bartow, John H. (Regents), 55  
 Bartow, Teresa, 108, 286  
**BASEBALL, 210, 211**  
**BASETBALL, 196, 197, 198, 199, 200, 201, 202, 203**  
 Baskett, Georgia, 286  
 Bates, Patricia, 106, 122, 270  
 Batham, Sandra, 123

Battaglia, Donna, 128, 129, 286  
 Battaglia, Gail, 128, 129, 303  
 Batterson, Darrell, 233  
 Batterson, Kathy, 107, 233  
 Batterson, Roberta, 303  
 Bauer, Linda, 270  
 Baugher, Shirley, 270  
 Baum, Barbara, 270  
 Baum, Robert, 233  
 Baumeier, Becky, 233  
 Baumgartner, Cynthia, 303  
 Bauswell, Harold, 270  
 Bauswell, Susan, 270  
 Baxter, James, 303  
 Baxter, Janice, 105, 108, 233  
 Baxter, Jaye, 233  
 Baxter, Phil, 270  
 Bazil, Janice, 90, 157, 233  
 Beard, Marsha Jo, 303  
 Beal, Ruth, 74  
 Beale, John, 286  
 Bean, Barbara, 105, 233  
 Bean, David, 89, 127, 271  
 Beane, Gary, 233  
 Beard, Richard, 204  
 Beasley, Joyce, 303  
 Beason, Wallace, 233  
 Beaty, David, 112, 168, 271  
 Beaty, Paul, 303  
 Beaver, Amalie, 162, 271  
 Beaver, Bruce, 196  
 Beavers, Patricia, 303  
 Bebermeyer, Kenneth, 131, 286  
 Becherer, Russell, 303  
 Becker, Gesela, 108, 233  
 Beebout, Mary, 106, 137, 233  
 Beeler, George, 286  
 Begeman, Ann, 94, 122, 129, 286  
 Beggs, Berenice, 83  
 Behle, John, 116, 117, 133, 233  
 Behle, Rosanna, 105, 271  
 Behn, David, 271  
 Behncke, Laird, 176, 303  
 Behncke, Teryl, 286  
 Behring, Mary Lou, 104, 129, 286  
 Beish, Judith, 233  
 Beland, Ronald, 131  
 Belfield, Gary, 170, 271  
 Bell, Dr. Clifton, 67, 92  
 Bell, Connie, 303  
 Bell, Gary, 233  
 Bell, June, 271  
 Bell, Dr. Max, 79  
 Bell, Nancy, 147, 271  
 Beltramo, Constance, 286  
 Belzer, Dennis, 303  
 Bemboon, Wanda, 74  
 Benda, Pam, 234  
 Benedict, Shirley, 303  
 Bennett, Gary, 228  
 Bennett, Janice, 286  
 Beskin, Barbara, 303  
 Benson, Diane, 303  
 Benson, Gary, 123  
 Benson, Mary, 142, 271  
 Benson, William, 234  
 Berentes, Michael, 189, 214, 216  
 Berkeley, Charles, 287  
 Berkowitz, Samuel, 148, 174, 234  
 Berry, Brenda, 234  
 Berry, Francis, 234  
 Berry, Jacquelyn, 234  
 Berry, Linda, 108  
 Berstler, Carl, 287  
 Bertani, Kathryn, 228  
 Bertelsen, Sherry, 123, 141, 303  
**BETA TAU DELTA, 147**  
 Bethards, Charles, 303  
 Bethel, Larry, 234  
 Bettis, Lysle, 107, 234  
 Bettis, Steven, 287  
 Betz, Cindie, 303  
 Betz, George, 112, 303  
 Bever, Bob, 172, 271  
 Bevins, Nancy, 147, 234  
 Bideaux, James, 168, 271  
 Bieker, Wanda, 303  
 Bier, Linda, 287  
 Biggerstaff, John L., 83  
 Biggerstaff, Dr. John L., Jr., 64  
 Biggs, Vicki, 102, 303

Billings, Sharon, 234  
 Billups, Karen, 128, 129, 154, 234  
 Binder, Joan, 287  
 Binder, Mary, 90, 94, 100, 234  
 Binning, Michael, 271  
 Bird, Brenda, 287  
 Bishop, David, 234  
 Bishop, Phyllis, 90, 133, 234  
 Bissey, Melvin, 116, 117, 303  
 Black, Glen, 99, 134, 234  
 Black, Dr. John, 79, 127  
 Black, Cheri, 120  
 Blaesing, David F., 234  
 Blake, Carolyn S., 271  
 Blake, Ronald L., 234  
 Blakley, Charles V., 184, 190, 210  
 Blankenship, James A., 271  
 Blaylock, Larry P., 234  
 Blazicek, Charles, 174, 271  
 Blecher, Patricia, 106, 107, 234  
 Bleigh, Susan, 105, 107, 287  
 Blickhan, Larry, 303  
 Blickhan, Mary Jane, 303  
 Bliefnick, Connie, 303  
 Blodgett, Patricia, 271  
**BLUE KEY, 91**  
 Blume, Scott, 287  
 Blunt, Deborah, 287  
**BOARD OF REGENTS, 54, 55**  
 Boane, Joan Marie, 303  
 Bodhidatta, Nalinee, 228  
 Bodine, Egor, 176, 271  
 Bogert, Donald, 287  
 Bohn, Beverly, 234  
 Bohn, Bonnie, 105, 234  
 Bohning, Joyce, 287  
 Bohon, Kathleen, 60  
 Boland, Linda, 284  
 Boland, Sandra, 234  
 Boleach, Larry, 39, 92, 132  
 Boley, Christopher, 303  
 Boley, David, 287  
 Bolton, Glenn (Regents), 54  
 Bolton, Harry, 234  
 Bond, Carl, 95, 287  
 Bond, Marla, 141, 271  
 Bond, Steve, 174, 214, 220  
 Bondurant, David, 94, 95, 133, 144, 287  
 Bonta, William, 135, 234  
 Boone, Charlotte, 235  
 Bordenaro, Thomas, 235  
 Borchgultle, Wayne, 235  
 Borok, Deanna, 287  
 Boshart, Doris, 271  
 Bothe, Catherine, 108, 287  
 Bothe, Nancy, 106, 122, 137, 287  
 Botts, Mary Ann, 303  
 Boucher, Henry, 59, 92  
 Boudreau, Nicholas, 112, 287  
 Bounds, Kenneth, 287  
 Bounds, Rebecca Sue, 90, 93, 235  
 Bowdish, James, 235  
 Bowen, Arlene, 271  
 Bowen, Jack, 39, 92  
 Bowen, William, 303  
 Bowers, Howard, 228  
 Bowers, Gary, 135  
 Bowers, Dr. Orville, 62  
 Bowers, Richard, 271  
 Bowles, James, 104, 112, 235  
 Bowles, Michael, 271  
 Bowling, Alvin Craig, 112, 235  
 Boyd, Garry L., 131, 214, 215  
 Boyd, John, 134, 235  
 Boyd, Stan, 174  
 Boyd, Teresa, 105, 106, 235  
 Boyer, Karen, 228  
 Boyle, Christine, 160, 235  
 Braden, Marvin, 28, 182  
 Bradley, Larry, 235  
 Bradley, Linda, 303  
 Bradley, Michael, 287  
 Bradley, Robert, 64  
 Bradshaw, Dottie, 303  
 Bradshaw, James, 174, 235  
 Bradshaw, Michael, 235  
 Bradshaw, Perry, 174, 287  
 Brake, Michael, 131, 212, 213, 235  
 Brakensiek, Sharon, 108, 271

Bramlett, Deborah, 196, 198, 200, 202  
Brammer, Deborah, 128, 129, 271  
Brammer, Janet, 122  
Brammer, Janice, 106, 235  
Brand, William, 271  
Brandau, La Donna, 108, 235  
Brandt, Joachim, 235  
Branstetter, Dale, 99, 235  
Braxton, Dennis, 80, 95, 112, 126, 174, 235  
Brennecke, Catharine, 129, 127, 160, 286, 287  
Brewer, Constance, 104  
Brewer, Wanda, 271  
Bridges, Carol, 99, 271  
Brimer, Richard, 95, 97, 112, 142, 153, 168, 169, 235  
Brimhall, Steven, 235  
Bringer, John E., 131, 132, 191, 271  
Brinker, Barbara, 235  
Brinker, Gary, 235  
Brinker, June, 287  
Brinkman, William, 287  
Briscoe, John, 99, 235  
Briscoe, Linda, 303  
Brobst, Richard, 287  
Brockman, Martha, 73  
Brodeen, Michele, 116, 117, 129, 142, 303  
Brody, Elliot, 304  
Brombaugh, Nancy, 287  
Brooks, Daniel, 170, 271  
Broughton, Joan, 162, 287  
Brown, Billy, 303  
Brown, Gloria, 303  
Brown, Harry, 204  
Brown, Jenita, 114, 303  
Brown, Judy Kay, 134, 137, 141, 236  
Brown, Leo, 303  
Brown, Randall, 287  
Brown, Rita, 146, 271  
Brown, Stanley, 235  
Brown, Stephen, 91, 236  
Brown, Dr. Walter, 83  
Brownell, Russell, 236  
Broxey, Maxine, 128, 236, 129  
Broyles, Carol, 303  
Bruce, Susan, 160, 236  
Bruening, Thomas, 287  
Brumm, Bonnie, 108  
Brummitt, Merrilee, 287  
Brune, LeRoy, 287  
Bruner, Robert, 287  
Bruner, Susan, 303  
Bryan, Rande, 134  
Bryant, Nancy, 106, 271  
Bryson, Mickie, 287  
Buchanan, Billie, 236  
Buck, Brenda, 287  
Buckley, Barbara, 162, 303  
Buckley, Gary, 287  
Buddle, Steven, 166, 287  
Bufkin, John, 303  
Buhr, Jerry, 203, 271  
Bulick, Nancee, 88, 89, 120, 158, 232, 236  
Bull, Betty, 236  
Bull, Danny, 236  
Bullock, Marilyn, 236  
Bullock, Roger, 113, 114  
Bumsted, Alan, 236  
Bundy, Donald, 166, 303  
Bunney, Mary Alice (Regents), 54  
Burch, Clyde, 81  
Burch, Gary, 104, 112, 176, 236  
Burch, Patricia, 123, 271  
Burg, Thomas, 271  
Burk, Virginia, 141, 236  
Burkemper, Dale, 236  
Burkemper, Phyllis, 303  
Burkemper, Ruth, 303  
Burnage, Melicent, 154, 287  
Burnett, Donna Fay, 303  
Burnett, Gloria, 160, 232, 236  
Burnett, James, 236  
Burnett, John, 236  
Burnham, Kenneth, 99, 271  
Burns, John, 304  
Burrus, Carol, 108, 271  
Burrus, Donald, 134, 271  
Burt, Deborah, 271

Burton, Donna, 160, 236  
Burton, Stephen, 204, 271  
**BUSINESS ADMINISTRATION CLUB, 99**  
**BUSINESS SERVICE, 63**  
Buss, Maxine, 304  
Butte, George, 94, 144, 236  
Butler, Daniel H., 271  
Butler, Daniel J., 172, 271  
Butler, Maria-Teresa, 236  
Butler, Randy, 170, 271  
Butler, Timothy, 287  
Butrick, Deborah, 14, 158, 287  
Buxman, Carol, 287  
Bybee, John, 95, 174, 271  
Byerly, Diana, 236  
Byrd, Betty, 271  
Byrd, Jane, 75  
Byrkit, Nancy, 114, 116, 119, 304  
Byrne, Michael, 170, 287  
Bywaters, Dr. James, 79

## C

Cable, William, 61  
Cagle, Donna, 236  
Cagle, Robert, 176, 286, 288  
Cahalan, Jacqueline, 288  
Cain, Joyce, 104, 106, 271  
Cain, Leonard, 304  
Cain Roger, 141, 272  
Caldwell, John, 95, 112, 176, 271  
Caldwell, Fran, 128, 271  
Caldwell, Sheila, 149, 305  
Calhoun, Danny, 271  
Calise, Laveda, 272  
Calise, Ralph, 236  
Calvert, Carol, 272  
Calvert, Ronald, 304  
Calvert, Sherry, 123  
Campbell, Gary, 304  
Campbell, John, 99, 107, 237  
Campbell, Kenneth, 288  
Campbell, Pamela, 272  
Camnsey, Dorothy, 272  
Cannon, David, 95, 99, 237  
Cantrell, Donald, 141  
Cantrell, Kitty, 103  
**CARDINAL KEY, 90**  
Carlisle, Deborah, 304  
Carlisle, Philip, 288  
Carlson, Donna, 237  
Carlson, Stephen, 272  
Carnes, Marsha, 237  
Carr, John, 237  
Carroll, Dennis, 304  
Carroll, Sue, 93, 94, 96, 108, 237  
Carter, Jean, 123, 162, 304  
Carter, Marilyn, 228  
Carter, Patricia, 237  
Carter, Pauline, 129, 304  
Casad, Tom, 237  
Casady, Stanley, 134, 272  
Casebolt, Jerry, 97  
Caselton, Ervin, 304  
Castagna, Kenneth, 176, 288  
Cathcart, Jerry, 288  
Cathy, Dallas, 272  
Catron, Christine, 304  
Cattle, Mary, 90, 128, 129, 154, 237  
Cecil, Robert, 237  
Celli, Florence, 288  
Chaffee, Joy, 112, 272  
Chaistapoj, Ruchneag, 228  
Chaloupecky, William, 272  
Chamaraman, Nang Noi, 228  
Chamberlain, Robert, 97  
Chamdanabhumma, Pipat, 237  
Champ, Edwin, 304  
Chandler, Kathy, 288  
Chandler, Patricia, 272  
Chandrakamol, Unnee, 228  
Chaney, James, 237  
Chaney, Patricia, 304  
Chang, Edda, 108, 288  
Chao, Roi Kung-Bih, 228  
Chao, Tsai-Sien, 228  
Chaplin, Bernadine, 114, 237  
Chapman, Danny, 272  
Charles, Duane, 174, 272  
Chatten, Stephen, 272

Cheatum, Vickie, 288  
**CHEERLEADERS, 194, 195**  
Cherbonnier, Kathleen, 82  
Chiang, Ellen, 228  
Chiang, Hsian-Chin, 228  
Chiarotino, Theresa, 304  
Chidester, Gary, 304  
Childress, Donna, 237  
Chin, Cather, 228  
Chloupek, Linda, 272  
Christian, Carolyn, 14, 237  
Christic, John, 237  
Christman, Cheryl, 108, 162, 288  
Christofferson, Harry, 134, 237  
Christopher, Karen, 288  
Christy, Linda, 272  
Chu, Josephine, 237  
Chuang, Shao-Wu, 237  
**CIRCLE K CLUB, 97**  
Cirrntano, Pete, 131, 237  
Cistrunk, Bernice, 288  
Claggett, Charles, 135, 288  
Clair, Linda, 106, 122, 237  
Clair, Lonnie, 304  
Clapp, Julie, 272  
**CLARINET & BRASS CHOIR, 119**  
Clark, Carol, 162  
Clark, Cynthia, 114, 119  
Clark, Dora Belle, 65  
Clark, Karan, 304  
Clark, Lawrence, 134, 237  
Clark, Lou, 107, 288  
Clark, Mary, 160, 272  
Clark, Michael El., 288  
Clark, Michael Eugene, 304  
Clark, Patricia, 114, 304  
Clarke, Evelyn, 90, 94, 128, 129, 237  
Clarkson, Jay, 288  
Clarkson, Robert, 304  
Clary, Marilyn, 272  
Clayton, Russell, 92  
Clermont, Dennis, 136, 141, 272  
Cleveland, Harold, 136, 288  
Clifton, Nancy, 128, 129  
Clinkbeard, Dixie, 304  
Clinton, Claudia, 14, 107, 154, 304  
Clodius, Yvonne, 89, 160, 237  
Cloniger, Catherine, 288  
Clough, Billye, 238  
Clow, Jacquelyn, 105, 106, 238  
Clow, Ken, 131, 176, 208, 209, 272  
Cloyd, Drennan, 174, 304  
Clyde, Dr. Glenda, 75, 156  
Cobb, Carolyn, 228  
Cobb, Joseph, 228  
Cobourn, William, 81  
Cochran, David, 153, 168, 288  
Cochran, Michael, 238  
Cochran, Victor, 79  
Cockley, Joel, 214  
Cody, James, 136, 172, 238  
Cody, Joseph, 172, 238  
Cody, Dr. Roger, 69, 118, 120  
Coffey, Susan, 238  
Coffman, Charles, 238  
Cogan, Dr. Max, 71  
Coin, Kerry, 91, 133, 238  
Coker, Jerry, 288  
Cokerham, Marilyn, 272  
Colbert, Floyd, 238  
Colby Charles, 238  
Cole, Barry, 135, 238  
Cole, Duane, 92, 135  
Cole, Loretta, 123  
Cole, Cheryl, 238  
**COLLEGE CLUB, 108**  
**COLLEGE BAND, 116, 117**  
**COLLEGE ORCHESTRA, 120, 121**  
**COLLEGE PLAYERS, 103**  
**COLLEGE USHERS, 88**  
Collett, Harry, 104, 238  
Collett, James, 238  
Collier, Glynda, 304  
Collings, Deanna, 158, 288  
Collins, Carl, 174, 220, 288  
Collins, Dorothy, 288  
Collins, Jerry, 107, 228  
Collins, Kathy, 108, 288  
Collins, Robert, 304  
Collins, Sherod, 75  
Collver, R. Christine, 162, 304

Colton, Frank, 61  
Colton, Nick, 166, 238  
Colyer, Bruce, 272  
Colyer, Carol, 176, 228  
Comegys, David, 288  
Comer, Patricia, 94, 154, 288  
Compton, James, 176, 214, 288  
Conard, Kerry, 134  
Cone, Carol, 14, 16, 304  
Conlee, Ruth, 128, 129, 238  
Conn, Linda, 93, 94, 105, 106  
Conner, Judy, 304  
Conner, Michael, 107, 136  
Conner, Randy, 304  
Connors, Kerry, 238  
Conrad, Melvin, 79  
Constance, Richard, 126, 141, 174, 304  
Cook, Jimmy, 91, 93, 94, 126, 238  
Cook, Marilyn, 304  
Cook, Mary Lee, 106, 304  
Cook, Ray S., 135, 238  
Cool, John, 238  
Cool, Sara, 238  
Cooper, Barbara, 304  
Cooper, Rich, 135, 272  
Cooper, Helen, 16, 104, 288  
Cooper, Troy, 172, 288  
Copenhaver, Harold, 69  
Copenhaver, Nancy, 130, 154, 288  
Cophithorne, Robert, 99, 238  
Copley, Albert, 79  
Corbett, Cornelius, 304  
Corbett, Thomas, 112  
Cornwell, Rosemary, 162  
Corzette, Sandra, 304  
Cosgrove, Craig, 272  
Cosgrove, Connie, 272  
Cottom, Rita, 14, 123, 288  
Cottrell, Richard, 141, 304  
Couchman, Jack, 272  
Couchman, Linda, 108, 144, 238  
**COUCHMAN ON EXCEPTIONAL CHILDREN, 107**  
**CROSS COUNTRY, 192, 193**  
Courtney, Barbara, 304  
Covey, Barbara, 272  
Covington, Mary, 288  
Cowan, Marilyn, 238  
Cox, Carolyn, 238  
Cox, Dale, 112, 272  
Cox, Howard, 95, 153, 174, 272  
Cox, Mary, 89, 98, 105, 148, 238  
Cox, Richard, 238  
Cox, Teddy, 127  
Cox, William, 304  
Coy, Teresa, 90, 94, 102, 154  
Craft, Buddy, 272  
Cragen, Lois, 272  
Cragen, Willa, 108, 144, 272  
Craig, Nam, 238  
Craig, Paul, 114, 116, 135, 174, 272  
Crain, Michael, 239  
Crank, Terry, 170, 272  
Cranston, David, 288  
Crawford, Barbara, 288  
Crawford, Glinda, 108, 239  
Crawford, Jerry, 288  
Crawford, Mark, 99, 239  
Crawford, Shirley, 89, 98, 105, 239  
Creason, Lois, 239  
Creed, John Austin, 288  
Creegan, Dennis, 112, 239  
Creegan, Willa, 112  
Crigler, Sandra, 304  
Crim, Joyce, 96  
Crist, Andrew, 172, 272  
Crist, Don, 228  
Crist, Mary, 272  
Crist, Raymond, 77  
Croarkin, Eugene, 65, 170  
Crooks, Forest, 67, 92  
Crooks, Kathy, 304  
Crooks, Larry, 136, 137, 172, 239  
Crosby, Harry, 239  
**CROSS COUNTRY, 192, 193**  
Crouch, Carol, 141, 288  
Crouch, Sherlie, 103, 108, 239  
Crow, Frances, 288  
Crull, Joyce, 287  
Crush, Ruth, 272

Culbertson, Janice, 141, 287  
Cullers, Jeanne, 102, 239  
Cullum, Bessie, 287  
Cummings, Donald, 28, 182, 184,  
185, 190  
Cunningham, Dr. Earl, 81  
Cunningham, Joseph, 228  
Cunningham, Marsha, 304  
Cunningham, Robert, 287  
Cunningham, Wendell, 272  
Cupp, Dorothy, 239  
Cupp, Rebecca, 239  
Curio, Richard, 304  
Curran, Rebecca, 239  
Current, David, 287  
Currie, Charles, 202, 287  
Curry, Laura, 94, 239, 287  
Curtis, Allan, 99, 114, 272  
Curtis, Dale, 304  
Curtis, Joseph, 239  
Curtright, Daniel, 170  
Cushman, Diane, 88, 89, 158, 239

## D

Daggett, Terry, 288  
Dahms, Beverly, 142, 156, 288  
Dahms, Carolyn, 239  
Dailey, Marlys, 14, 27, 148, 160, 272  
Daily, Joseph M., 288  
Daily, Lois, 239  
Dalbey, William, 239  
Daley, Evelyn, 119, 272  
Dalglish, Frank, 99  
Dane, Marcia, 288  
Danfelt, Lewis, 69  
Daniel, John, 304  
Daniels, Alan, 174  
Daniels, John, 95, 113, 272  
Darnall, Michael, 239  
Darnall, Randy, 272  
Darwent, Betty, 272  
**DATA PROCESSING CENTER, 64**  
Dattellas, Joseph, 240  
Daugherty, Sue, 106, 162, 288  
Davenport, James, 304  
Davenport, Elaine, 240  
Davenport, Theola, 112, 240  
Davey, Frank, 95, 272  
Davidson, Richard, 240  
Davis, Charlotte, 288  
Davis, Connie, 240  
Davis, Darl, 304  
Davis, Dixie, 240  
Davis, Judith, 105, 272  
Davis, Larry, 77  
Davis, Linda, 123, 240  
Davis, Marilyn, 105, 272  
Davis, Patricia, 288  
Davis, Ronald, 214, 216, 217, 218,  
240  
Davis, Thomas, 172, 240  
Davis, Victor, 272  
Daxolt, Gary, 304  
Dawson, Clay, 69  
Dawson, Edith, 104, 106, 137, 147,  
240  
Dawson, Kathleen, 69  
Dawson, Randall, 174, 304  
Dawson, Sharon, 14, 156  
De Cook, Joseph, 305  
De Witt, Gwendolyn, 108  
Deam, Holly, 96, 108  
Dean, John, 304  
Dean, Susan, 14, 158, 305  
Decke, Jane, 128, 288  
Decker, Larry, 99, 240  
Defiore, Louis, 240  
Deierling, Judith, 240  
Deierling, Karen, 305  
Deist, Nancy, 240  
Dejong, Sherrill, 152, 162, 272  
Delaney, William, 305  
Delashmutt, Jo Anne, 112, 144, 158,  
240  
Delehaunty, Michael, 131, 176, 212,  
240  
Dellavedova, Cathy, 14, 288  
Deller, Kathie, 305  
Deluca, Joseph, 240  
**DELTA SIGMA THETA, 157**

## DELTA ZETA, 158, 159

Demarest, Richard, 112, 273, 305  
Demarest, Roger, 112  
Demry, James, 273  
Denison, Robert, 99, 166, 240  
Denney, Wayne, 192, 214, 216, 217,  
240  
Dennis, Blytha, 288  
Dennis, Michael, 289  
Denton, Mary, 109  
Deputy, Letty, 305  
Derby, Gerald, 270, 273  
Derby, Gary, 131, 176, 212, 213  
Derr, James, 209, 273  
Devaul, Sandra, 273  
Devore, James, 119, 273  
DeWitt, Cheryl, 305  
DeYarman, James, 127, 241  
Dickens, Dorothy, 289  
Dickerber, Fay, 305  
Dickerson, Michael, 104, 273  
Dickey, Frank, 289  
Dickson, Catherine, 89, 94, 109, 273  
Dickson, Margaret, 305  
Dieterich, Virginia, 289  
Dietrich, Linda, 241  
Dietz, Kathy, 146  
Dillinger, Wayne, 135, 241  
Dimit, James, 79  
Dimmitt, Sue, 14, 305  
Dinsmore, Carlene, 289  
Dissinger, Judith, 119, 162, 241  
Ditch, Jeffrey, 305  
Ditmars, Ruby, 94, 100, 105, 273  
Dixon, Donald, 104, 112, 141, 273  
Dixon, Herbert, 273  
Doane, Jacqueline, 289  
Doane, Nancy, 305  
Dobson, Maurine, 305  
Dodge, Carol, 305  
Dodge, John, 289  
Dodson, James, 305  
Doelling, Robert, 305  
Doggett, Stephen, 305  
Dolan, Dr. Joseph, 16, 70, 92, 172  
Dolan, Michael, 131, 172, 273  
Domann, Phyllis, 90, 93, 94, 98, 105,  
241  
Domian, Joseph, 172, 241  
Dominacki, Patricia, 126, 241  
Donaldson, Janienne, 209, 241  
Donnelly, Wayne, 119, 241  
Donovan, Grace, 273  
Dorr, Terry, 305  
Dorrell, Larry, 91, 94, 97, 104, 112,  
126, 136, 144, 241  
Dorsey, Danny, 126, 153, 172, 270,  
273  
Dorson, Roger, 305  
Doubet, Vicki, 109, 289  
Doubraava, Gary, 174, 241  
Dougan, Jr., Charles, 241  
Dougherty, James, 46  
Douglas, Mikel, 305  
Dowell, Edward, 141, 305  
Dowell, Richard, 241  
Dowell, Zelma, 273  
Dowlatshahi, Manouchehr, 289  
Downing, Anna, 76  
Downs, Bernice, 241  
Drake, George, 127, 305  
Drane, Joe, 305  
Dreyer, Allan, 105, 273  
Dry, Berenice, 75  
D'Souza, Dr. Anthony, 81  
Duden, Tom, 69, 174, 269  
Dudley, Kenneth, 135, 241  
Duff, Marion, 305  
Duffen, Timothy, 305  
Duffey, Helen, 14, 158  
Duffield, Dennis, 99, 241  
Dullea, Daniel, 273  
Dunbar, Linda, 289  
Dunbar, Vicki, 305  
Duncan, Phillip, 113, 168, 289  
Dunlap, Carlene, 105, 106, 241  
Dunn, Deborah, 89, 128, 129, 130,  
154, 241  
Dunn, Gary, 132, 241  
Dunshie, William, 176, 241  
Durbin, Judith, 305

Durham, Gwendolyn, 65  
Durham, Winifred, 65, 92, 99  
Durov, William, 166, 241  
Dutemple, Jeanne, 94, 128, 129, 241  
Dwyer, Eudothia, 273  
Dwyer, Dorothy, 90, 128, 129, 273  
Dwyer, Mary, 305  
Dwyer, Pamela, 128, 129, 241  
Dwyer, Sandra, 128, 129, 305  
Dykstra, Nancy, 93, 100, 156, 241  
Dykstra, Terry, 104, 289

## E

Eager, Margaret, 89, 90, 94, 96, 108,  
289, 305  
Early, Elizabeth, 89, 94, 98, 105, 273  
Early, Maurine, 289  
Easley, Jerry, 241  
Easley, Kathryn, 106, 273  
Eason, Sandra, 241  
Eberlin, Richard, 305  
Ebers, Patricia, 106, 154, 241  
Ebert, Barbara, 241  
**ECHO STAFF, 148, 149**  
Eckhardt, Marie, 116, 117, 305  
Economides, Paul, 214  
Eddings, Lexie, 242  
Eddy, Susan, 106, 289  
Eden, Thomas, 242  
Edgington, Gary, 176, 273  
Ediger, Dr. Marlow, 67  
Edmondson, Glenn, 112, 113, 126,  
289  
Edwards, Caroline, 160, 242  
Edwards, Garell, 242  
Edwards, James, 65  
Edwards, Nancy, 142, 242  
Edwards, Pamela, 129, 289  
Edwards, Rickey, 104, 242  
Eggleston, John, 153  
Eghbali, Jamshid, 110  
Ehrhart, Kathy, 289  
Eiceam, Deborah, 107, 289  
Eiselt, Thomas, 305  
Eitel, Charol, 123, 305  
Eitel, Joyce, 306  
Eitel, Sherry, 112, 242  
Elam, Charles, 65  
**ELEMENTARY MAJORS**  
**CHORUS, 122**  
Elgin, Sharon, 95  
Elkin, Ricky, 105, 112, 113, 270, 273  
Ellebracht, Eleanor, 73  
Ellebracht, Pat, 81  
Elkins, Dr. F. Clark, 36, 55, 56, 57,  
90, 92  
Ell, Janet, 289  
Ellenberger, Sally, 273  
Eller, John, 94, 127, 306  
Eller, Dr. Meredith, 144  
Ellington, Constance, 289  
Elliott, James, 289  
Elliott, Jean, 66  
Elliott, Martha, 128, 129, 306  
Elliott, Martha, 306  
Elliott, Richard, 242  
Ellis, Connie, 306  
Ellis, Linda, K., 273  
Ellis, Linda S., 273  
Ellis, Stella, 242  
Elliston, Bobbretta, 157, 289  
Elster, Eric, 228  
Elston, Loren, 99, 242  
**EMERIT, 83**  
Emery, Jean, 289  
Emke, Mary, 107, 306  
Engel, Mary, 104, 273  
Engel, Ardella, 147, 242  
**ENGLISH CLUB, 100**  
Eno, Jackie, 273  
Ensminger, Kathleen, 289  
Enyart, William, 172, 273  
Epperly, Delores, 306  
Epperson, Hilda, 104, 289  
Epperson, Linda, 306  
Epperson, Sherry, 14, 154, 306  
Erb, Joyce, 158, 289  
Erikstrup, Donald, 142, 273  
Erwin, Al, 289  
Erwin, David, 242

Estes, Dr. Mary Margaret, 128  
Evans, Bonita, 147, 289  
Evans, Cathryn, 242  
Evans, David, 114, 118, 119, 289  
Evans, Denman, 79  
Evans, Elizabeth, 67  
Evans, James, 242  
Evans, John, 102, 141  
Evans, Joseph, 172, 289  
Evans, Linda, 242  
Evans, Lindsey, 306  
Evans, Mary, 306  
Evans, Patricia, 289  
Evans, William, 289  
Eversly, Steven, 289  
Everman, Gary, 273  
Ewald, Elizabeth, 242  
Ewing, Sheila, 289  
**EXTENSION SERVICES, 60**

## F

Faeth, Carol, 242  
Fair, Nancy, 156, 242  
Fairis, Phillip, 107  
Farley, Richard, 273  
Farmer, Nancy, 106, 242  
Farmer, William, 273  
Farrsworth, Michael, 118, 119  
Farr, Linda, 273  
Farell, Michael, 228  
Farington, Pamela, 273  
Fast, Dr. Charles G., 71  
Fast, Glenn, 95, 126, 153, 172, 273  
Fast, Gregg, 242  
Fast, Barbara, 94, 100, 156, 242  
Featherston, Linda, 106, 289  
Fedak, Elizabeth, 128, 129, 160, 289  
Fellows, Robert, 28  
Feltz, Ronald, 166, 273  
Fenno, Cheryl, 75  
Ferguson, James, 172, 273  
Ferguson, Elaine, 306  
Fessenden, Janet, 306  
Fey, Sidney, 99, 242  
Fick, Barbara, 306  
Fick, Allen, 242  
**FINE ARTS, 68**  
Finley, Helen, 94, 105, 273  
Firks, Mark, 119, 306  
Fiscus, James, 112, 113, 289  
Fisher, Cynthia, 289  
Fisher, Marie, 242  
Fisher, Mary, 289  
Fitzpatrick, Rickie, 306  
Fitzsimmons, Helen, 120  
Fitzsimmons, William, 69  
Flanders, James, 107, 229  
Flanders, Michael, 99  
Fleak, Kenneth, 306  
Fleer, Martin, 306  
Fleming, Mary Beth, 120  
Fletcher, Betty, 98, 105, 242  
Fletcher, Georgia, 242  
Fletcher, Sherry, 128, 154, 232, 242  
Flowers, Dinah, 306  
Floyd, Cynthia, 306  
Floyd, Richard, 135  
Foelisch, Fred, 242  
Foerster, Cameron, 135, 242  
Foglesong, Ronald, 242  
Foley, James, 172, 289  
Foley, Michael, 242  
Foley, Michael J., 172, 306  
**FOOTBALL, 180**  
Forte, Peggy, 306  
Ford, Mary, 306  
Forgy, Daniel, 242  
Forness, Kathleen, 158, 289  
Forquer, James, 306  
Forrester, Dana, 242  
Forster, John, 242  
Forsyth, Gloria, 242  
Forsythe, Lewis P., 242  
Forsythe, Melva, 273  
Forsythe, Terry, 306  
Forsythe, Larry, 102, 103  
Fosse, Donald, 273  
Foster, Dr. Christine, 71  
Foster, Gerald, 242  
Fouder, Betty, 274

Fountain, Nancy, 60, 306  
**FOUR H CLUB, 137**  
Fouts, Ruth, 274  
Fowler, Gary, 174, 242  
Fox II, David L., 127, 274  
Fox, Anna Jean, 141  
Fox, Rev. John C., 140  
Francis, Linda Louise, 306  
Francis, Nicholas, 192, 214, 219  
Frank, Cecilia Lynne, 243  
Frank, Madalyn Lucy, 306  
Franke, Gordon, 79  
Franklin, Jerry, 290  
Franksworth, Michael, 289  
Fray, Tana, 274  
Frazier, Elizabeth, 82  
Frazier, Donald, 306  
Frederich, Nancy, 306  
Freehand, Dr. Max, 79  
Freeman, Carol, 108, 274  
Freeman, John, 214, 217  
Freese, William, 306  
Freitag, Robert, 166, 290  
Frenzen, Darold, 306  
Frenzen, Ronald, 135  
Frevort, Carolyn, 306  
Fridley, Janice, 90, 94, 243  
Fridley, Patricia, 14, 123, 162, 290  
Fritschel, Dr. A. L., 58  
Froneyerberger, David, 97  
Froning, Gary, 290  
Frueh, Sandra, 290  
Fry, Deborah, 306  
Fry, Elizabeth, 274  
Fry, John, 135, 274  
Fry, Ron, 172, 243  
Frye, Betty, 243  
Frye, Mary Elizabeth, 306  
Fuenhausen, Annetta, 118, 306  
Fugate, James, 243  
Fuhlman, Kenneth 243  
Fuka, Robert, 196, 198, 274  
Fulks, Sharon, 306  
Fuller, Dennis, 174, 243  
Funk, Bonnie, 89, 94, 112, 144, 243  
Funkenbusch, Rogena, 274  
Fuoto, John, 306  
Fusto, John, 114  
Fye, Francine, 274

## G

Gabel, Ruth, 122, 154, 290  
Gaines, Betty, 307  
Gaines, Terry, 172, 244  
Galey, Jan, 126, 244  
Galkowski, Joseph, 61, 75, 148  
Galkowski, Judith, 88, 105, 128, 129, 162, 244  
Gallo, Susanne, 290  
Galvan, Sally, 290  
**GAMMA DELTA, 142**  
Ganon, Curtis, 307  
Gano, Kathryn, 290  
Ganjani, Khosrow, 290  
Gantt, Lloyd, 307  
Gant, Michael, 274  
Gardner, Gwendith, 307  
Gardner, Holly, 158, 307  
Gardner, Kenneth, 33, 165, 192, 214, 216  
Gardner, Lary, 204, 214, 219, 307  
Gardner, Joy, 307  
Gares, Harlan, 307  
Garkie, Carroll, 307  
Garr, Daisy, 140, 141, 244  
Garr, Pauletta, 137, 141, 274  
Garrett, Debbie, 154  
Garet, Stephen, 131, 132, 174, 182, 184, 185, 190, 244  
Garris, Charles, 153, 274  
Garza, Susan, 307  
Gastler, Olinda, 114, 118, 119, 244  
Gaus, Linda, 104, 274  
Gawlik, Gregory, 290  
Gearhart, Marilyn, 94, 244  
Gebelin, Douglas, 166, 290  
Gentile, Barry, 153, 166, 274  
Genteman, Allen, 176, 307  
George, Janet, 244  
George, Jo, 142, 290

Georges, James, 214, 217, 290  
Gerken, Daryl, 307  
Gettings, Greg, 290  
Geyer, Robert, 307  
Gheens, Sally, 106, 290  
Gibson, John, 274  
Gifford, Elhora, 244  
Gifford, George, 168, 307  
Gifford, John, 81  
Gilbert, Dr. Edward, 79  
Gilbert, Goldie, 274  
Gilbert, Kathy, 158, 290  
Gibert, Michael, 131, 210, 274  
Gilchrist, Perri, 307  
Gilds, Larry, 274  
Giles, Janice, 307  
Gilkerson, Joyce, 122, 274  
Gill, Barry, 307  
Gill, Jackie, 154, 307  
Gillam, Jeffrey, 307  
Gilliland, Lavon, 106, 244  
Gilman, David, 135, 244  
Giltner, Linda, 244, 290  
Giltner, Ronald, 104, 136  
Gimbel, Christine, 307  
Gingrich, James, 118, 134, 274  
Giordano, Anthony, 94, 135, 244  
Giurleo, Frank, 107, 172, 307  
Gladbach, Marie, 307  
Glaser, Joyce, 274  
Glasgow, Phillip, 307  
Glaspie, Laura, 162  
Glasford, Jerald, 170, 244  
Gleissner, Ralph, 220  
Glover, Claire, 128, 274  
Gnuse, Reve Marie, 307  
Gobbie, Connie, 160, 307  
Goble, Daniel, 170, 244  
Godfrey, Sherry, 244  
Goetz, Patricia, 154, 307  
Goetz, Glenda, 229  
Goetz, John, 83  
Goins, Massye, 67  
Golden, Lora, 274  
Goldman, Jo, 14, 88, 89, 146, 152, 274  
Goldsmith, Jr., Douglas, 307  
**GOLF, 212, 213**  
Golick, Ronald, 244  
Golston, Beverly, 104, 290  
Golston, Gwynn, 158  
Gomez, Vera, 244, 290  
Gonerman, Edna, 137, 274  
Gooch, Brenda, 307  
Gooch, Gary, 290  
Good, Edward, 290  
Good, Patricia, 128, 129, 160, 290  
Good, Rodney, 274  
Goodell, Gregory, 214, 215, 307  
Gooden, Barbara, 290  
Gooden, Roger, 174, 244  
Goodman, Cheryl, 307  
Goodman, Dianna, 106, 290  
Goodwin, Betty, 307  
Goodwin, Meryl, 290  
Gordon, Benny, 165, 220, 244  
Gordon, Jennie, 160, 307  
Gordon, Phillip, 290  
Gordy, Linda, 307  
Gorges, Jim, 174  
Gosch, Geraldine, 72  
Gosser, Bruce, 274  
Gough, Betty, 158, 307  
Gower, Jeri, 158, 306  
Grace, Margaret, 306  
Graff, Deborah, 123  
Gramm, Royce, 174, 244  
Gramann, Rita, 152  
Grant, Wayne, 306  
Graser, Dennis, 176  
Gravemann, Terry, 307  
Graves, Robert, 75  
Gray, Lucinda, 307  
Gray, Paul, 307  
Greely, Charles, 75  
Green, Barbara, 306  
Green, Joellen, 307  
Green, Judith, 307  
Green, Kenneth, 244  
Green, Mickey, 140  
Greene, Beverly, 307

Greene, Daron, 165, 307  
Greening, Sharon Ann, 307  
Greening, Ginny, 158, 307  
Greenlee, Michael, 244  
Gregory, Jerry, 59  
Greve, Robert, 274  
Grice, John, 307  
Grider, Deborah  
Griesbaum, Daniel, 135, 244  
Grieshaber, David, 97, 168  
Griffen, Richard, 307  
Griffin, Jr. Thomas, 307  
Griffin, Diane, 14, 245, 248  
Griffin, Martha, 274  
Griffin, Steve, 170, 245  
Griffith, Carroll, 307  
Grim, Kathleen, 229  
Grimes, Paul, 229  
Grimm, Virginia, 307  
Grishaber, Sylvia, 274  
Grissom, Loren, 67  
Gronewold, Diana, 102, 245  
Gross, Dr. Charles, 79  
Gross, Rockne, 94  
Groves, Nancy, 108, 274  
Grubbs, Paula, 307  
Grugin, Richard, 308  
Gruneich, Marilee, 308  
Gruazzo, Albert, 172, 245  
Guffey, Jennie, 127, 245  
Guilford, Donna, 308  
Guinn, Gloria, 14, 154, 290  
Gustafson, Richard, 274  
Guthrie, Leslie, 45  
Guzman, Chuck, 214

## H

Haack, Charles, 104  
Haage, Donna, 147, 245  
Haak, Patricia, 274  
Haase, Kenneth, 308  
Hack, Ronald, 274  
Hackmann, Linda, 27, 89, 105, 112, 245  
Hackney, Laura, 308  
Haden, Linda, 229  
Haedt, Allan, 245, 276  
Hagar, Mona, 308  
Hageman, Hans, 75  
Hagemeyer, Sandra, 308  
Hagerla, Deborah, 274  
Hale, Loretta, 274  
Haley, Judith, 308  
Halferty, Jack, 308  
Hall, Barbara, 245  
Hall, Judie, 274  
Hall, Dr. William, 82  
Halter, Elizabeth, 109  
Hamill, Linda, 290  
Hamilton, Gayle, 290  
Hamilton, Gerald, 104, 126  
Hamilton, Louis, 290  
Hamilton, Pamela, 290  
Hamilton, Thomas, 290  
Hamm, Donald, 144, 229  
Hammerbacher, Larry, 131, 196, 274  
Hammock, Bill, Joe, 182  
Hammond, Omar, 308  
Hammond, Roy, 308  
Hancock, Gary, 166, 290  
Hancock, Nancy, 108, 290  
Hanington, Gail, 123  
Hanhammer, Phillip, 141, 245  
Hanna, Joyce, 275  
Hansbrough, Debbie, 5, 88, 275, 282  
Hanslow, Darrell, 290  
Harbert, Donna, 290  
Hardy, Michael, 166, 290  
Hargrave, Ronnie, 290  
Harkey, Jerry, 291  
Harlan, Cheryl, 108, 245  
Harland, Charles, 112, 113, 291  
Harley, Sharon, 160, 245  
Harlow, Carla, 104, 128, 129, 245  
Harman, Alan, 291  
Harrington, R. E., 95  
Harris, Dana, 116, 117, 245  
Harris, Deanne, 275  
Harris, George, 308  
Harris, Greta, 14, 157, 308

Harris, Herman, 308  
Harris, Hubert, 245  
Harris, Karen, 104, 275  
Harris, Karen Jo, 291  
Harris, Kathy, 114, 116, 118, 154, 308  
Harris, Marcheta, 245  
Harris, Patricia, 308  
Harris, Walter, 308  
Harrison, Judy, 27, 106, 122, 158, 245  
Harrison, Richard, 27  
Harrison, Russell, 67  
Harrison, Sandra, 119, 275  
Harrison, Sharon, 308  
Harrold, Norman, 204  
Harschbarger, Harold, 112, 170, 291  
Harter, Kathy, 308  
Harting, Steve, 174, 214, 216, 291  
Hartje, George, 73, 132  
Hartley, Linda, 128, 129, 388  
Hartley, Margaret, 275  
Hartley, Norma, 129, 291  
Hartmann, Catharine, 308  
Hartscock, Carol, 275  
Hartscock, Dennis, 308  
Harvey, Carol, 245  
Harvey, Louise, 106, 245  
Harvey, Richard, 245  
Hasenlever, Rex, 245  
Haskins, Barbara, 104, 128, 129, 245  
Hassine, Hassine, 291  
Hatala, Christine, 106, 245  
Hatcher, Suzanne, 106, 246  
Havrum, Elaine, 109, 246  
Havrum, Gary, 109, 246  
Hawk, Rebecca, 308  
Hawk, Thomas, 176, 291  
Hawkins, Janis, 119, 308  
Hawkins, Nikki, 94, 246  
Hawkins, Sandra, 291  
Hawn, Jennifer, 308  
Hayden, Gerald, 308  
Hayes, Cynthia, 308  
Hayes, Jerry, 134, 246  
Hays, Bonnie, 246  
Hays, Ronald, 76  
Hays, Sharon, 154, 308  
Hays, William, 126, 275  
Hazlerigg, Walter, 118, 119, 120, 246  
Hazen, Diane, 308  
Head, Kay, 291  
**HEALTH CLINIC, 64**  
Healy, Ruth, 308  
Hearness, Gov. Warren E., 138  
Hearst, Linda, 275  
Heckart, Pamela, 291  
Heckelman, Donna, 246  
Hedgecock, Martha, 275  
Hedrick, Kenny, 308  
Heiser, Mary, 99, 158, 246  
Heitman, Richard, 308  
Helenthal, Carol, 275  
Helenthal, Mary, 275  
Helton, Jane, 144  
Helton, Loren, 291  
Henderson, Connie, 275  
Henderson, Darwin, 102, 106, 246  
Henderson, Susan, 106, 154  
Hendrix, Sharon, 291  
Henke, Clara, 246  
Henke, Janatius, 308  
Henke, Rebecca, 308  
Henke, Sharon, 308  
Henke, Sharlene, 123, 129, 275  
Henman, James Arthur, 291  
Hennessy, David, 291  
Hennessy, Daniel, 136, 228, 229  
Henning, Earline, 246  
Henning, Jean, 308  
Henry, Gary, 104, 112, 246  
Hepler, Robert, 185  
Heppermann, Kenneth, 168, 275  
Hepworth, Pamela, 275  
Hepworth, Yvonne, 275  
Hermisen, Kristy, 308  
Hervey, Linda, 275  
Herzberger, Wendy, 28, 109, 275  
Hess, Jr., George, 275  
Hess, Jr., William, 131, 176, 182, 291  
Hesse, Elizabeth, 308  
Hessel, James, 275  
Heyen, Robert, 81  
Hicken, Naomi, 308

Hickie, Melvin, 309  
Higgins, Mary, 291  
Higgins, Robert, 275  
Higgins, Dr. Thomas, 69  
Hightower, Cheryl, 94, 98, 275  
Hilkowitz, Steve, 89, 94, 112, 113, 126, 275  
Hill, Jeannie, 309  
Hill, Randall, 126, 246  
Hilliard, Penny, 309  
Hilpert, Debra, 275  
Hilton, Steve, 176, 275  
Hinds, Phyllis, 246  
Hines, Albert, 204  
Hines, Curtis, 204, 229  
Hines, Dr. Jack, 81, 166  
Hines, Lexanna, 90, 94, 100, 157, 246  
Hinshaw, Emily, 246  
Hinton, Brenda, 106, 275  
Hintz, Craig, 246  
Hinze, Gary, 109  
Hirner, Timothy, 297  
**HISTORICAL SOCIETY, 112**  
Hitchock, Robert, 166, 275  
Hixenbaugh, Linda, 27, 275  
Hjortshoj, Darrell, 246  
Hlavek, Richard, 196, 246  
Hoaglin, Janice, 309  
Hobbs, John, 246  
Hoch, Arnold, 99, 172, 246  
Hodapp, Roger, 204, 291  
Hodgin, Brenda, 291  
Hodits, Gregory, 89, 95, 170, 246  
Hoehne, Bruce, 91, 94, 142, 246  
Hofer, Nancy, 109, 162  
Hoffman, Constance, 291  
Hoffmann, John, 246  
Hoffman, Dr. Virginia, 71  
Hogenson, Marjorie, 96, 108, 246  
Hohstadt, Donald, 309  
Holder, James, 170, 247  
Holder, Janet, 291  
Holder, Lonnice, 112, 168, 275  
Holderieath, Harry, 95, 98, 170, 275  
Holdren, Linda, 309  
Holdren, Mary Lou, 106  
Hollenberg, Gary, 94, 126, 247  
Holly, Ann, 240  
Holman, Nancy, 108, 247  
Holmes, William, 182  
Hols, Deborah, 275  
Holt, Elizabeth, 75  
Holt, Kay, 309  
Holt, Pamela, 148, 152, 162, 246  
Holt, Stephen, 127, 309  
Holthaus, John, 291  
Holtkamp, Carol, 154, 247, 309  
Holzmeier, Al, 59  
**HOME ECONOMICS, 72**  
Homesley, Wanda, 144  
**HONORARY ART, 109**  
Hoosein, Abdool, 110, 229  
Hoover, Betty, 94, 291  
Hoover, Cynthia, 247  
Hoover, Don, 99, 247  
Hoover, Doris, 247  
Hoover, Robert, 247  
Hoover, Sandra, 275  
Hopfauf, James, 214, 219, 220  
Hopkins, Edward, 97, 99, 247  
Hopkins, Franette, 247  
Hopkins, Michael, 95, 174, 247  
Hopmann, Shirley, 94, 162, 291  
Hoppman, Ronald, 176, 275  
Hopson, Frank, 132  
Horace, Catherine, 309  
Hornbeek, David, 220  
Horne, Marcheita, 291  
Horstmeier, Charles, 291  
Horton, Linda, 275  
Hotte, Lucien, 131, 134, 214, 216  
Houck, Dale, 291  
Houf, Judy, 297  
Hougland, Janice, 154, 156  
House, Karen, 275  
House, Larry, 112, 309  
House, Pamela, 160, 247  
House, Thelma, 102  
Housell, Carla, 309  
Houston, Jan, 158, 309  
Hoveyda, Shahrokh, 110, 309

Howard, Jr., Jesse, 97, 127, 286, 291  
Howard, Larry, 176, 309  
Howard, Mary Lou, 309  
Howard, Terri, 309  
Howd, Kathleen, 147, 309  
Howe, Duane, 174, 309  
Howe, Cheryl, 309  
Howe, Sydney, 108, 247  
Howerton, Diana, 309  
Howes, Charles, 247  
Hrska, Bob, 134, 247  
Huang, So-Fei, 229  
Hubbard, Leandra, 275  
Hubbard, Rita, 291  
Hubler, Wayne, 247  
Hudgel, Joan, 104, 275  
Hudson, Gary, 309  
Hudson, Gladys, 291  
Huenemann, Dr. Calvin, 75  
Hueffmeier, Rita, 291  
Huff, Wayne, 275  
Huffman, Geraldine, 291  
Huggins, Larry, 309  
Huggins, Stanley, 204, 309  
Hull, Susan, 309  
Hulse, Mary, 275  
Hulse, Laura, 65  
Hume, Wilma, 102, 123, 309  
Hunt, Bruce (Regents), 54  
Hunt, Charlotte, 94, 291  
Hunt, Cheryl, 292  
Hunt, Mary, 247  
Hunter, Ann, 156, 247  
Hunter, Joan, 75  
Hunter, William, 91, 248  
Hupfer, Michael, 176, 220, 248  
Huppman, Gale, 156  
Huston, Virginia, 275  
Hutchcroft, Linda, 248  
Hutchcroft, Robert, 292  
Hutcherson, Denise, 292  
Hutcherson, Lynda, 130, 228, 229  
Hutchinson, Julia, 128, 129, 248  
Hutchinson, Linda, 106, 248  
Hutchinson, Loren, 118, 141  
Hutchison, Oran, 99, 275  
Hutton, Argenta, 108, 275  
Hyland, Regina, 248  
Hyle, Dwight, 105, 134, 248  
Hyson, Nancy, 114  
  
**I**  
Ifland, Kathryn, 129, 147, 309, 160  
**INDEX, 148, 149**  
**INDUSTRIAL ARTS, 134**  
Ingerson, Judith, 275  
Ingram, Diane, 292  
Ingram, Joyce, 123, 292  
Ingrum, Barbara, 88, 292  
Inlow, James, 292  
Inlow, Rebecca, 149, 292  
Inman, Dennis, 248  
**INTERFRATERNITY COUNCIL, 153**  
**INTERNATIONAL CLUB, 110, 111**  
**INTRAMURALS, 220, 221**  
Ireland, Gary, 132, 220, 229  
Irey, Susanne, 292  
Irvin, Marcia, 156, 248  
Irvin, Cynthia, 146, 248  
Irwin, Shirley, 90, 93, 105, 112, 144, 248  
Isaacs, Johnny, 309  
Isley, Pamela, 275  
Itokaz, Hideko, 248  
Itschner, Janna, 275  
Izadi, Mostafa, 309  
  
**J**  
Jackson, Alphonso, 165, 214, 216, 229  
Jackson, Carla, 100, 103, 105, 146, 275  
Jackson, Linda, 102, 248  
Jackson, Robert, 91, 94, 127, 133, 248  
Jackson, Ruth, 309  
Jackson, Vernon, 102, 142, 248  
Jackson, Willette, 292

Jackway, Kary, 71  
Jacobs, Janice, 309  
Jacobs, Patricia, 104, 292  
Jaeger, Thomas, 166, 292  
Jaffe, Mike, 204  
James, Art, 105, 113, 153, 171, 275  
James, Cynthia, 292  
James, Frederick, 75, 165  
James, Gregory, 134, 309  
James, Linda, 275  
Jamison, George, 83  
Jarboe, Patricia, 248  
Jarboe, Wanda, 309  
Jarvis, Tom, 176, 276  
Jay, Janet, 108, 309  
Jefferson, Mark, 168, 292  
Jeffries, Paul, 248  
Jelley, Anthony, 168, 292  
Jen, Robert, 229  
Jenkins, Barbara L., 157, 276  
Jenkins, Barbara J., 152, 165, 309  
Jennings, Lester, 248  
Jensen, Eugene, 276  
Jensen, Paul, 248  
Jepson, Dr. Mary Belle, 69  
Jerome, Ann, 128, 129, 248  
Jerome, Clinton, 276  
Jerome, Marilyn, 309  
Jesaitis, Sarah, 249  
Jesaitis, Tom, 91, 93, 134, 248, 249  
Jesse, Jeff, 65, 281  
Jesse, Robert, 292  
Jett, Roberta, 129  
Jett, Linda, 147, 276  
Jobe, Joyce, 276  
Johns, Carol, 309  
Johns, Gary, 166, 276  
Johns, Jean, 292  
Johns, Lynn, 109, 249  
Johnson, Aubrey, 184, 214, 216, 219, 292  
Johnson, Betty, 89, 152, 160  
Johnson, Bobbie, 144, 249  
Johnson, Carol, 89, 90, 93, 94, 98, 249  
Johnson, Cynthia, 309  
Johnson, David A., 276  
Johnson, David M., 229  
Johnson, Everett, 309  
Johnson, Gale, 309  
Johnson, Jerry, 165, 249  
Johnson, June, 292  
Johnson, Karen, 249  
Johnson, Kenneth E., 249  
Johnson, Larry, 135, 249  
Johnson, Madith, 154, 276  
Johnson, Marion, 63, 92  
Johnson, Morris, 170, 276  
Johnson, Nancy, 276  
Johnson, Patrick, 276  
Johnson, Regina, 249  
Johnson, Ronald, 299  
Johnston, Janie, 309  
Johnston, Jean, 309  
Johnston, Robert, 249  
Johnston, Jack, 126, 249  
Jones, Beverly, 104, 292  
Jones, Cheryl, 276  
Jones, Connie, 75  
Jones, Derry, 14, 89, 128, 129, 130, 158, 276  
Jones, Elna, 108, 120, 276  
Jones, Janet, M., 276  
Jones, Janette F., 105, 106, 249  
Jones, Janeva, 276  
Jones, Janice, 105, 109, 249  
Jones, Larry, 104, 137, 141, 276  
Jones, Martin, 249  
Jones, Michael, 172, 276  
Jones, Randall A., 292  
Jones, Sandra, 102  
Jones, Sharon, 108, 276  
Jones, Stanley, 97, 153, 165, 276  
Jones, William E., 112, 276  
Jones, William Edwin, 276  
Jording, Carol, 147  
Jorgenson, Dr. Dale, 68  
Joyce, Susan, 276  
Judd, Ronda, 106, 130, 276  
Junda, Robert, 97, 276  
**JUNIORS, 270**  
Jurgensen, Jeannie, 108, 276

Jurgensen, Mary, 249  
Jurkins, Stephan, 196, 203  
Justice, Mary, 147, 292  
Justice, Pamela, 292  
Justice, Steven, 95, 249

## K

**K CLUB, 131**  
Kahl, Frank, 95, 175, 249  
Kaleta, George, 176, 276  
Kallmeyer, David E., 117  
Kane, Elizabeth, 276  
Kapfer, David, 175, 276  
Kapfer, Judy, 276  
**KAPPA ALPHA PSI, 165**  
**KAPPA DELTA PI, 93**  
**KAPPA OMEGA PHI, 96**  
Karel, Dr. Leon, 69  
Kautz, Paulette, 160, 292  
Kauzlarich, Dr. Charles, 65  
Kaularich, John, 127, 214, 249  
**K-DETTES, 130**  
Kearse, Beverly, 276  
Keegan, Eileen, 114, 117, 120, 249  
Keen, Linda, 249  
Keen, Mickey, 114  
Keeran, Sheryl, 89, 249  
Keim, Jerilyn, 141, 147, 249  
Keith, Carolyn, 276  
Keith, Sue, 292  
Kelley, Constance, 310  
Kelley, Jo Ann, 292  
Kells, Gwenthin, 108, 310  
Kelly, Melvin, 132, 220, 229  
Kelly, Susan, 249  
Kelsey, Vickie, 310  
Kelsick, John, 276  
Kemp, James, 310  
Kemp, Janice, 249  
Kendall, Linda, 249  
Kenney, Bruce, 175, 310  
Kenney, Janice, 276  
Kenney, John, 321  
Kenney, Richard, 175, 310  
Kenney, Sharon, 310  
Kent, Debra, 310  
Kenyon, Linda, 276  
Kepros, James, 249  
Kershaw, Dean, 310  
Kersten,, Larry, 168, 310  
Kibler, Floriene, 73  
Kielty, Kenneth, 166, 176, 249, 276  
Kilcoyne, Stephen, 80, 276  
Kincaid, Sandra, 102  
King, Boyd, 196, 198, 212  
King, Cynthia, 250  
King, Nancy, 240  
Kingsolver, Fredrick, 91, 136, 250  
Kingsolver, Shelby, 93, 100, 250  
Kinsinger, Connie, 310  
Kinsinger, Daniel, 171, 292  
Kirchberger, Dr. Frederic, 69, 120  
Kirchner, Phyllis, 250  
Kirgan, Harriet, 310  
Kirk, Gregory, 276  
Kirk, Virginia, 123, 310  
Kirkowski, John, 127  
Kirks, James, 97, 105, 276  
Kirmes, William, 127, 166, 292  
Kirtley, Sandra, 292  
Kitchen, Deborah, 310  
Kittle, Margie, 292  
Kitto, Dr. William H., 81, 144  
Kittus, Johnson, 250  
Klahs, Loren, 105, 113, 276  
Klein, Daniel, 204, 310  
Klein, James, 310  
Klein, Joyce, 104, 129, 310  
Kliethermes, Daniel, 310  
Klinger, Alan, 292  
Klote, Rosalie, 310  
Klump, Susan, 89, 106, 122, 250  
Knapp, Christine, 310  
Knierim, Celeste, 128, 129, 160, 310  
Knight, Naomi, 292  
Knobbs, Dr. Pauline, 81  
Knoble, Kathleen, 292  
Knoeflein, Glenn, 310  
Knop, Larry, 175, 276  
Knowles, Franklin, 276

Knowles, Janet, 310  
Knutson, Richard, 276  
Kobos, Deborah, 89, 250  
Koch, Patricia, 293  
Koch, Susan, 103, 293  
Koehn, Garry, 229, 310  
Koehn, Wilma, 94, 250  
Koelling, Dixie, 229  
Koenig, John, 71, 171, 293  
Koestner, Kris, 250  
Kohlenberg, Dr. G. C., 80, 142, 144  
Kohlenberg, M. J., 142  
Kolb, Stephen, 172, 293  
Kolkmeier, Stanley, 120, 250  
Kollar, Douglas, 91, 94, 250  
Korski, Anthony, 250  
Korknag, Jeffery, 214, 217  
Kottabi, Jamal, 293  
Kou, Ruth Chen, 229  
Krauterkr, Sogrsi, 276  
Kraus, Vonda, 108, 310  
Krause, Linda, 29, 94, 160, 310  
Kressman, Allen, 250  
Krick, Stephanie, 293  
Kruckenberg, Karla, 27, 123  
Krueger, Mark, 113, 310  
Kruse, Harold, 310  
Ku, Alexander, 276  
Ku, Joseph, 81, 144  
Kueny, Linda, 114, 117, 119, 120, 310  
Kueny, Suzanne, 293  
Kuhler, Dee Anne, 88, 104, 250  
Kuhler, Sydne, 104, 106, 122, 293  
Kulage, Richard, 229  
Kutzler, Dr. William, 59, 89, 92  
Kurtz, Dean, 114, 117, 118, 119, 276  
Kurz, Jean, 310  
Kutzner, David, 97, 99, 250

## L

La Frenz, Pamela A., 293  
Ladd, Sarah E., 293  
Ladelski, Carol, 276  
Lademann, David, 135, 142, 176, 310  
Lademann, Julie Ann, 90, 93, 94, 100, 105, 142, 250  
Lahay, Steven, 210, 293  
Lai, Mo-Ping, 276  
Lains, Thomas, 276  
Lake, Karen, 96, 108, 276  
Lake, Richard, 310  
Lam, Nim Shun, 293  
Lamaster, Ben, 176, 250  
Lamb, Norma, 310  
Lamberson, Larry, 95, 148, 166, 276  
Lambert, Bryan, 277  
Lambert, Debra, 117, 119, 310  
Lamis, Calvin, 293  
Lamken, Claire, 310  
Lammert, Nancy, 128, 129, 147, 152, 160, 293  
Lampson, Marilyn, 106, 122, 147, 277  
Landis, Walter, 166, 232, 250  
Lane, Karen, 310  
Lane, Ronald, 93, 229, 250  
Lang, Sharon, 147, 250  
Langford, Elaine, 89, 90, 93, 94  
Langford, Elaine, 89, 90, 93, 94, 277  
Langhammer, Jean, 310  
Langhammer, John, 277  
**LANGUAGE & LITERATURE, 74-75**  
Lank, Bob, 176  
Lank, Nancy, 127  
Lantz, Warren, 293  
Lapour, Jacqueline, 250  
Larkin, Daniel, 250  
Larson, Linda, 106, 250  
Larue, Clyde, 91, 94, 99, 251  
Lary, Randall, 95, 134  
Lary, Ron, 134, 175, 251  
Latta, Jane, 293  
Latta, Jimmy, 293  
Latta, Ronald, 166, 251, 293  
Lauer, Glenda, 14, 104, 148, 149, 156, 277  
Lauer, Linda, 106, 122, 251  
Laupp, Pamela, 293  
Lay, Donald, 135, 293  
Lay, Jo Ann, 277

Layland, Franklin, 135, 168, 277  
Leake, Carolyn, 310  
Leake, Linda, 310  
Leamer, Becky, 110  
Lease, Gary, 127  
Leath, Gerald, 277  
Leongh, Penny, 147, 293  
Leau, Neemia, 277  
Leavengood, Donald, 251  
Leazer, Ronald, 91, 97, 277  
Ledesma, Dorothy, 310  
Ledet, Kristine, 277  
Ledford, Robert, 171, 277  
Lee, Dana, 108, 293  
Lee, Walter, 310  
Lee, Warren, 112  
Egg, Janice, 65  
Leeds, Bernard, 251  
Leehrer, 277  
Leeser, Nancy, 277  
Lefler, Susan, 310  
Legendre, Randall, 177, 251  
Lehenbauer, Joyce, 154, 310  
Lehnhoff, Kathryn, 114, 141, 310  
Leitman, Charlene, 108, 277  
Lennox, Michael, 293  
Lentz, Howard, 251  
Lentz, Rodney, 127  
Leone, Angela, 162, 310  
Leslie, James, 131  
Lesseig, Samuel, 76  
Lessey, Stacey, 251  
Lewis, Billy, 166, 277  
Lewis, Diana, 90, 251  
Lewis, Jani, 160, 251  
Lewis, Nancy, 147, 251  
Lewis, Robert, 293  
Lewis, Rosita, 310  
Lewton, Tommy, 251  
Lewton, Michael, 97, 112, 277  
Leykamp, Linda, 277  
Libby, Kenneth, 112, 131, 293  
**LIBRARIES AND MUSEUMS 73**  
Lichte, Joyce, 107, 156, 310  
Liddell Jr., David, 251  
Liddle, Patricia, 14, 158, 310  
Lietsch, Patricia, 293  
Life, Greg, 277  
Lift, Ruth, 293  
Lilquist, Ronald, 131, 184  
Lin, Nan-Hui, 251  
Lindeen, Herman, 251  
Lindenbusch, Diane, 100, 277  
Lindholm, Leslie, 172, 277  
Lindquist, John, 310  
Lindquist, Penny, 293  
Lindquist, Phyllis, 98, 251  
Lindroth, Rachel, 14, 23, 277  
Lindsay, Robert, 99, 251  
Lindsey, Dr. Taylor, 66  
Ling, Peter, 311  
Lingle, Cathie, 293  
Linhardt, Roy, 293  
Linhardt, Thomas, 113, 277  
Linholm, Kris, 172  
Linneman, Kristin, 311  
Linquist, David, 251  
Linson, Jerry, 311  
Lippincott, Kenny, 311  
Liston, Mary, 251  
Litchfield, Judy, 293  
Liter, Larry, 277  
Liter, Marilyn, 311  
Little, Terry, 134, 168, 293  
Littrell, Darrell, 251  
Littrell, Dennis, 277  
Liu, Johnny, 251  
Livengood, Kathy, 311  
Livesay, Carol, 103, 251  
Livingston, Janice, 108, 311  
Livingston, Joyce, 251  
Livingston, Kenneth, 311  
Loech, Mary, 293  
Loehrer, Dennis, 99, 252  
Loft, Bernice, 135  
Loft, Ernest, 311  
Loftus, Dennis, 153, 166, 293  
Loftus, Terence, 166, 293  
Logan, Thomas, 131, 175, 192, 214, 215, 277  
Logston, Sheila, 100, 149, 161, 277

Logue, Margaret, 311  
Logue, Mary Anne, 108, 162, 277  
Long, Antionette, 293  
Long, Dennis, 311  
Long, Mary, 293  
Long, Mary Sue, 293  
Longwith, Karen, 106, 252  
Loose, Terry, 114, 117, 118, 119, 120, 277  
Lopez, Elaine, 252  
Lorence, James, 104, 277  
Lorenz, Jacqueline, 252  
Lorenzen, Arlo, 252  
Lorton, Tommy, 229  
Losey, Sandra, 161, 311  
Losson, Margaret, 252  
Lotsch, Wilma, 299  
Lott, Martha, 162, 311  
Love, Marjorie, 252  
Loveless, Charles, 177, 277  
Lovland, Patricia, 277  
Lovland, Sherrie, 311  
Lowenberg, Janice, 311  
Lowenberg, Steven, 135  
Lowry, Jerry, 252  
Lucas, Richard, 167, 293  
Luck, Eugene, 177, 252  
Ludlow, Earl Dr., 67, 92  
Luebrecht, Helen, 293  
Luedeking, Edward, 175, 220, 252  
Lueders, Wayne, 252  
Luers, Marilyn, 106, 252  
Luetkemeyer, Kathy, 311  
Luett, Pamela, 98, 252  
Luetz, Steven, 196, 293  
Lugering, Betty, 129, 293  
Luhn, John, 173, 293  
Luker, Robert, 127, 252  
Luksetich, Phillip, 293  
Lumley, Ellen, 311  
Lunceford, Lucinda, 293  
Lund, Gerald, 277  
Lund, Patricia, 106, 277  
Lundberg, Diana, 158, 252  
Lushbaugh, Marcia, 120  
Luth, Nancy, 293  
Lutu, Leroy, 278  
Lutzger, John, 95, 105, 112, 252  
Lybarger, Jerry, 131, 172, 191, 252, 320

## M

Maag, Dorothy, 253  
Maas, Paul, 127, 253  
Mack, Carolyn, 114, 278  
Mack, Terrel, 312  
Mackenzie, Mary, 312  
Macy, Constance, 312  
Madden, Daniel, 171, 253  
Madden, Shelly, 161, 312  
Madden, Nancy, 312  
Maddex, James, 113, 135, 294  
Maddex, Robert, 113, 310  
Maddox, Delbert Dr., 72  
Madsen, Ellen, 253  
Maffry, Dorsay, 14, 16, 158, 294  
Magruder, Dr. Jack, 79  
Magruder, Larry, 177, 253  
Mahannah, Ronald, 278  
Maher, Michele, 278  
Maheronaahsh, Bijan, 294  
Mahmoud, Ahmed, 110, 294  
Mahoney, Michael  
Maier Jr., William, 167, 294  
**MAINTENANCE 60**  
Malins, Walter, 177, 278  
Malone, Glenda, 229  
Maloney, Geneta, 278  
Malvin, John, 114, 117, 118, 119, 120, 278  
Mankoph, Nancy, 294  
Manning, Carol, 312  
Manning, Janet, 278  
Manning, Marlis, 294  
Manning, Martha, 312  
Mansfield, Rebecca, 229  
Mantione, Richard, 136  
March, Alcidean, 312  
March, Benny, 135, 253  
March, Dr. David, 81, 112, 144

March, Nancy, 294  
Marini, Kurt, 131, 208, 209  
Marini, Raymond, 173, 294  
Mark, Janice, 253  
Mark, Kathleen, 294  
Marker, Jeffery, 105, 110, 112, 131, 146, 253  
Marshall, Adam, 134, 278  
Marshall, Kimberley, 312  
Marshall, Margery, 294  
Marshall, Marjorie, 162  
Marshall, Sharon, 294  
Marshall, Stephanie, 312  
Martin, Barbara, 114, 120, 122, 141, 294  
Martena, Janet, 312  
Martin, Dale, 81  
Martin, James, 171, 278  
Martin, John, 174  
Martin, Judson Dr., 58  
Martin, Marilyn, 278  
Martin, Mickey, 95, 134, 175, 254  
Martin, Peggy, 123, 137, 294  
Martin, Viola, 82  
Mason, Dale, 91, 133, 294  
Mason, Rebecca, 96  
Mason, Ralph, 69  
Mason, Robert F., 69  
Mason, Robert S., 79, 120  
Masters, Marcia, 312  
Masterson, Ronna, 312  
**MATHEMATICS, 76**  
Mathis, Carolyn, 123, 254  
Mathis, Janey, 14, 154, 294  
Matney, Bobby, 254  
Matney, Merle, 107, 312  
Matthew, Mary Ellen, 254  
Matthew, William, 67  
Mattice, Helen, 102, 103, 254  
Maxfield, Alfred, 95, 135, 254  
Maxfield, Linda, 108, 141, 312  
Maxwell, Robert, 254  
May, Carolyn, 108, 312  
May, Paula, 294  
May, Rex, 254  
May, Ted, 64  
Mayer, Anthony, 312  
Mayer, Charlotte, 106, 141, 312  
Mayer, Richard, 278  
Mayfield, Gordon, 294  
Mazur, David, 148

## Mc

McAlexander, Kent, 69  
McAllister, Shirley, 311  
McAndrews, John, 311  
McAndrews, Theresa, 293  
McBee, Austin, 311  
McBee, Barbara, 311  
McBee, Luther, 293  
McBride, Travis, 214, 311  
McCall, Joyce, 14, 148, 149, 160, 252  
McCampbell, Judith, 252  
McCarthy, Linda, 278  
McCeland, William, 82  
McCleary, Michael, 278  
McClain, Bonnie, 311  
McClanahan, Lois, 252  
McClaskey, Leo, 177  
McClaskey, Martha, 75, 110  
McClelland, James, 311  
McClelland, William D., 82  
McClintock, George, 311, 214  
McClintock, James, 278  
McClintock, Mary, 14, 128, 129, 278  
McCloskey, Leo, 311  
McCollum, Arlene, 293  
McCollum, Sandra, 311  
McCollum, Vicki, 311  
McConnell, Rebecca, 252  
McCormick, Francine, 129, 293  
McCormick, Gary, 311  
McCormick, Janet, 162, 252  
McCormick, Sharon, 163, 252  
McCoy, Loretta, 278  
McCoy, Linda, 93, 94, 105, 110, 144, 253  
McCoy, Lolla, 123, 293  
McCoy, Nettie, 123, 293  
McCracken, Laura, 311

McCray, Paul, 136, 253  
McCray, Sherry, 253  
McCrudden, Michael, 173, 253  
McCullough, Doug, 253  
McCullough, Leah, 294  
McCullough, Linda, 253  
McCullough, Ronald, 253  
McCurdy, Carolyn, 104, 278  
McDaniel, George, 126, 294  
McDannold, Linda  
McDannold, Steven  
McDermott, Diane, 128, 129, 253  
McDonald, Betty, 294  
McDowell, Thomas, 99  
McElroy, Cathy, 311  
McEwen, Alice, 123, 158, 278  
McEwen, Betty, 105, 107, 294  
McEwen, Diana, 311  
McGahey, Carolyn, 229  
McGlasson, Regina, 311  
McGrath, Mary, 311  
McGraw, Lila, 294  
McGruden, Mike, 173  
McGuire, Dr. Kenneth, 82  
McIntosh, Judith, 294  
McKean, Vicki, 294  
McKiddy, Beverly, 294  
McKie, Melvin, 131, 132, 253  
McKinley, William, 253  
McKinney, Frances, 110  
McKinney, Nancy, 311  
McKinney, Robert, 61  
McLain, Kriss, 134, 312  
McLaughlin, Carlan, 132, 312  
McMains, Stuart, 177, 278  
McMein, William II, 253  
McMillan, Dana, 14, 158, 294  
McMillan, Virginia, 312  
McNabb, Margaret, 90, 93, 96, 253  
McNairy, Tyrone, 312  
McNames, Charles, 75, 166  
McNames, Norrine, 82, 157  
McNeil, Alice, 110, 253  
McNeil, Carol, 278  
McQuillen, Bruce, 107, 177, 278  
McRae, James, 253  
McReynolds, Dr. Grace, 67  
McWeeny, Mark, 229  
McLurg, Johnny, 252  
McFadden, Barbara, 294  
McFall, Randall, 253  
McPherson, Mike, 131, 196, 198, 200, 253  
Meade, William, 312  
Means, Pamela, 294  
Mease, Dr. Richard, 67  
Medaris, Sherry, 294  
Medley, Priscilla, 107  
Meehan, Richard, 312  
Meek, Martha, 128, 129, 152, 156, 278  
Meeks, Fred, 312  
Mehl, Patricia, 312  
Meier, Marilyn, 312  
Meinders, Vernon, 254  
Meinhardt, Connie, 294  
Meinhardt, Mary, 278  
Mekler, Mary, 278  
Melson, Robert, 177, 294  
Melton, Diana, 312  
Meng, Ching, 254

#### **MEN'S PHYSICAL EDUCATION** 132

Mercer, Debra, 254  
Merrill, O. J., 75  
Merrick, Lawrence, 312  
Meshkati, Touraj, 254  
Messina, Theresa, 105, 108, 294  
Mestemacher, Pamela, 129, 312  
Metternich, Charles, 278  
Mettes, Carolyn, 278  
Mettes, Mark, 278  
Mettler, Gary, 294  
Meyer, Connie, 278  
Meyer, Constance, 254  
Meyer, Jeanne, 294  
Meyer, Jerome, 131, 189, 190, 191, 254  
Meyer, Marilyn, 254  
Meyer, Robert, 214, 216, 218  
Meyers, Susie, 156

Miao, Shuang-Ching, 229  
Missio, Virginia, 108, 254  
Michael, Robert, 97, 135, 171, 294  
Mickelson, Dr. Harold, 65, 99  
Middleton, Karen, 278  
Middleton, Richard, 168, 294  
Miers, James, 89, 97, 119, 141, 254  
Milantia, Joseph, 254  
Miller, Beverly, 254  
Miller, Beverly L., 105, 106, 254  
Miller, Christa, 14, 158, 294  
Miller, Dayana, 294  
Miller, Earl, 127, 254  
Miller, Gregory, 312  
Miller, Dr. Ivan, 67  
Miller, James, 95, 278  
Miller, Jerry, 254  
Miller, John, 312  
Miller, Joseph, 254  
Miller, Larry, 278  
Miller, Linda, 94, 105, 278  
Miller, Penelope, 312  
Miller, Robert, 131, 175, 210, 220, 294  
Miller, Ronald, 312  
Miller, Russell, 313  
Miller, Sandra, 154, 313  
Miller, Steven, 120  
Miller, Warren, 278  
Milliken, Dr. Donald, 79, 92  
Milo, Rigoberto, 168, 294  
Mills, Margaret, 93, 294  
Mills, Ruth, 141  
Minceymer, Ralph, 294  
Mincks, Steven, 313  
Minear, Rebecca, 294  
Minor, Donald, 107  
Minor, William T., 77  
Mitch, Joseph, 65  
Mitchell, Anthony, 294  
Mitchell, Carole, 294  
Mitchell, Dr. Donald, 81  
Mitchell, R. J., 82  
Mitchell, Gordon, 294  
Mitchell, Jeffery, 107  
Mitchell, Joan, 254  
Mitchell, Larry, 313  
Mitchell, Linda, 279  
Mittler, Charlotte, 81  
Mittler, Dr. Eli, 60, 91  
Mittler, Peggy, 122, 141, 254  
Modavis, Ronald, 173, 254  
Moehle, Phyllis, 94, 148, 294  
Moes, Len, 192, 214, 215  
Mohr, Starla, 313  
Molina, Robert, 153, 175, 279  
Mollet, Kenneth, 279  
Molyneux, Mary, 313  
Mongkama, Charun, 230  
Monroe, Dr. Chandler, 75  
Monteith, Robert, 135  
Montgomery, David, 114, 141, 313  
Montgomery, Gerald, 313  
Montgomery, Kathy, 93, 255  
Montgomery, Linda, 141, 255  
Montgomery, Tony, 313  
Moody, Lee, 102  
Mooney, Toni, 279  
Moore, Beverly, 294  
Moore, Bruce, 134, 294  
Moore, Charles L., 107, 295  
Moore, Charles Thomas, 279  
Moore, Claire, 107, 254  
Moore, David M., 97, 135, 141, 279  
Moore, Gayle, 295  
Moore, Hubert, 76  
Moore, John William, 279  
Moore, Linda, 313  
Moore, Mickey, 176, 232, 254  
Moore, Robert, 94, 126, 255  
Moore, Roger, 126, 279  
Moore, Ruth, 255  
Moothart, Barbara, 295  
Moots, Ernest, 113, 171, 175, 295  
Moots, Paul, 295  
Morgan, Beverly, 110, 279  
Morgan, James, 255  
Morgan, Janice, 72  
Morgan, Mark, 95, 104, 255  
Morgan, Mary Kay, 255  
Morgan, Mary Y., 94, 108, 255

Morgan, Monty, 175, 255  
Morgan, Ricky, 131, 173, 210, 295  
Morin, Janice, 313  
Moritz, Sandra, 104, 108, 255  
Morlan, Basil, 64  
Morrell, Cheryl, 123, 255  
Morrell, Lynn, 132, 136, 173, 255  
Morris, Barbara, 313  
Morris, Billy, 175, 259  
Morris, Howard, 60  
Morris, Mary Jo, 313  
Morris, Mary Sue, 313  
Morris, Ronald, 255  
Morris, Ronda, 154, 295  
Morris, Steven, 255  
Morris, Thomas, 175, 313  
Morrison, Delbert, 255  
Morrison, George, 313  
Morrisey, Patrick, 279  
Morrow, Anita, 108, 255  
Morrow, Lonny, 91, 107, 255  
Morrow, Mark, 95, 112, 146, 153, 171, 279  
Morrow, Richard, 255  
Morrow, Robert, 313  
Mortezapour, Jahanba, 313  
Morton, Richard H., 60  
Morton, Shelby, 313  
Morton, Stewart, 106, 295  
Mosier, Terrence L., 75  
Mosher, Carol, 106, 156, 255  
Mossbarger, Marcia, 26, 27, 128, 130, 152, 154, 279  
Mote, Marilyn, 66, 108  
Motley, Ralph, 313  
Mott, Darrell, 313  
Mottet, Noaleen, 94, 100, 255  
Mottet, Dianne, 105, 128, 129, 158, 295  
Mottet, Kenny, 134  
Mower, James, 167, 256  
Moyer, Mary, 279  
Moylan, Michael, 167, 256  
Moylan, Patrick, 167, 313  
Muck, Elizabeth, 313  
Mudd, Mary, 158, 295  
Mudd, Phyllis, 313  
Mudrak, Robert, 95, 110, 173, 256  
Mueller, Sally, 230  
Muensterman, Arthur, 91, 94, 104, 166, 256  
Mulholland, Paul, 279  
Mullenix, Phyllis, 163  
Mulstaf, Michael, 256  
Mundell, Marla, 313  
Munden, Peggy, 295  
Muntz, Diane, 295  
Murphy, Clarence, 67  
Murphy, Diana, 279  
Murphy, James, 295  
Murphy, Mark, 313  
Murray, David, 95, 256  
Murray, Denis, 256  
Murray, Linda, 295  
Murray, William, 69  
Muses, Susan, 279  
Musgrove, Myra, 313  
Myers, Beverly, 94, 105, 110, 279  
Myers, Charlotte, 128, 129, 256  
Myers, Clifford, 313  
Myers, Janice, 137, 279  
Myers, Melinda, 313  
Myers, Vance, 135

#### **N**

Nabavian, Massoud, 295  
Nachtweid, Dave, 175, 256  
Nagel, Dillys, 279  
Nagel, Dr. Roland F., 77  
Nailor, Susan, 313  
Nakhai, Farzad, 295  
Nakhai, Foad, 230  
Nanneman, David, 295  
Nash, Beverly, 105, 106, 279  
Nations, Anabel, 313  
Navara, David, 256  
Neff, Barbara, 295  
Neff, George, 135, 279  
Neighbors, Charles, 100, 105, 256  
Neighbors, Jerri, 128, 129  
Neil, Mary, 256

Neil, Nola, 103, 313  
Neill, Janet, 104, 279  
Neill, Stella, 114, 295  
Nelms, Donna, 75  
Nelson, Dorothy, 256  
Nelson, James, 279  
Nelson, James, 313  
Nelson, Nancy, 279  
Nelson, Richard, 171, 313  
**NEMO SINGERS, 115**  
Netterich, Charles, 112  
Newberry, John, 279  
Newbrough, Gloria, 295  
Newell, Linda, 313  
Newkirk, Ned, 135, 295  
Newland, Wanda, 94, 313  
Newman, Dick, 60  
Newman, Garrett, 59, 175, 256  
Newman, Wayne, 59, 92  
Newquist, Diana, 137, 141, 295  
Newsom, Adell, 105, 106, 256  
Nibarger, Rosalee, 313  
Nichols, David, 69  
Nichols, Earl, 313  
Nichols, Linda, 100, 105, 161, 256  
Nicholson, James II, 256  
Nicholson, Paula  
Nicke, ns. Dean, 167, 279  
Nicodemus, William, 99, 173, 256  
Nicoletti, Pete, 63  
Niece, Sharon, 256  
Nielsen, Dan, 110, 313  
Niemyer, David, 131  
Niemyer, Judy, 105, 128, 129, 256  
Nill, Jeanine, 100, 257  
Nimmo, Roger, 177, 257  
Nimsomboon, Yupayong, 313  
Nishimoto, Masamichi, 313  
Nissing, Gayle, 313  
Nissing, Richard, 257  
Nissing, Ronald, 257  
Nitipisanonta, Tida, 110, 295  
Nixon, Michael, 257  
Noah, Stanley, 94, 257  
Noel, Kathley, 94, 295  
Noel, Patricia, 96, 108, 295  
Noelte, Alan, 173, 295  
Noland, Don, 313  
Noland, Gerald, 295  
Noland, Jeanette, 313  
Norberg, Anna, 69  
Nordquist, Karen, 279  
Norman, Billie, 128, 129, 295  
Norman, Duane M.  
Norman, Pamela, 129, 313  
Norman, Rita, 313  
Norris, Cynthia, 154, 313  
Norris, Raymond Jr., 279  
Northcutt, Gerald, 95, 99, 126, 142, 146, 279  
Norton, Trudi, 313  
Notthdurft, D. D., 92  
Notthdurft, Dr. Robert R., 78, 79  
Novinger, Glenna, 295  
Nugent, Sam, 182, 210  
Nugent, Susanne, 89, 93, 94, 98, 257  
Nuhn, Gary, 257  
Nunez, Robert Jr., 279

#### **NURSES, 123**

#### **O**

Oakley, Capitola, 279  
Oakley, David, 279  
O'Brien, Mary, 313  
O'Bryan, Elsie, 257  
O'Bryan, Larry, 134, 257  
O'Connell, Daniel, 131, 279  
O'Connell, Diane, 313  
O'Day, Paul, 295  
O'Hair, James, 134, 295  
O'Neal, Linda, 94, 105, 128, 129, 257  
O'Neal, Melvin, 95, 112, 257  
O'Rourke, Elizabeth, 295  
O'Day, Sheryl, 257  
Odell, Linda, 123  
Oehler, David, 257  
Oesch, Emery, 279  
Oestreich, Mary, 313  
Ofstad, Clayton, 75  
Ofstad, Odessa, 73  
Ogar, Kathleen, 279

Ogden, Mary, 314  
Ogle, Harold, 314  
Ogle, Philip, 314  
Okada, Hirovuki, 257  
Olada, Mary, 94, 106, 122, 257  
Olderich, Edward III, 314  
Olivader, Larry, 295  
Olinger, Donald, 173, 257  
Oliver, Del, 257  
Ollie, Bert Jr., 165, 257  
Olson, Karen, 314  
Olson, Mary Sue, 314  
Omer, Judith, 279  
**ORAL INTERPRETERS, 102**  
Orbin, Ruyann, 295  
Ordelheide, Linda, 104  
Orf, Sharon, 14, 163, 314  
Orman, Sheryl, 314  
Ornes, Walter, 257, 113, 127  
Orourek, Patrick, 279, 113  
Orourek, Sharon, 314  
Oshmer, Carol, 128, 129  
Oshmer, Carol, 295  
Ou, Kuan Chun, 110  
Overlander, Maurice, 295  
Overton, John, 314  
Overton, Linda, 314  
Owens, Martha, 102  
Owby, Steven, 295  
Ozpicko, Jerry, 230, 110  
Ozug, Paul, 131, 196, 202, 203, 257

## P

Painter, Edward, 257  
Paisley, Jane, 128, 129, 279  
Palko, James, 177, 257  
Palmer, Phillip, 314  
Panapa, Maupati, 295  
Panjva, Harish, 110, 112, 257  
**PANHELLENIC, 152**  
Pankam, Punthip, 110, 230  
Pankers, Jill, 161, 314  
Panther, David, 153, 170, 257  
Paradis, William, 230  
Park, Kathryn, 314  
Parker, Joann, 154, 314  
Parker, Kenneth, 131, 257  
Parker, Marylou, 314  
Parker, Robert, 167, 314  
Parks, Patricia, 106, 295  
Parson, Mark, 314  
Parsons, Diane, 314  
Parsons, John, 314  
Partin, Leon, 257  
Parva, Mohammed, 296  
Pathomkasul, Prasa, 230  
Pattala, Victoria, 27, 128, 129, 257  
Patten, Jean, 314  
Fatten, Orville, 167, 258  
Patterson, Janet, 163, 314  
Pauk, Dennis, 314  
Pauley, Carol, 279  
Pazole, Francis, 314  
Pauzy, Dorothy, 314  
Pauzy, Rita, 314  
Paustian, Vicki, 279  
Pavlisin, Mary, 161, 258  
Payne, Ernest, 204, 220, 296  
Payton, Elizabeth, 114, 119, 258  
Payton, Larry, 296  
Payton, Ruth, 296  
Pearce, Judith, 258  
Pearl, Harry, 314  
Pearson, Dorothy, 72  
Pearson, Patricia, 314  
Pearson, Sandra, 279  
Pease, Joanne, 314  
Peavler, Dr. Robert, 133, 145  
Peecher, Janet, 314  
Pekarak, Richard, 279  
Pemberton, Michael, 192, 214, 215, 296  
Penalver, Joaquin, 74  
Pendleton, Mac, 258  
Penn, Harlan, 314  
Penner, Karen, 75  
Pen-Ning, Kao, 110  
Peoples, Thomas, 314  
Pepper, Carolyn, 94, 106, 296  
Perdue, Kathryn, 279  
Perez, Maria, 258

Perisho, Sandra, 314  
Perkins, Georgetta, 157, 314  
Perkins, Janell, 314  
Perry, Patrick, 258  
Peteifish, Jesse, 134, 166, 258  
Peteifish, Sandra, 258  
Peters, Larry, 177, 314  
Peters, Stephen, 314  
Peterson, Frank, 95, 105, 132, 258  
Peterson, Brenda, 296  
Peterson, Cheryl, 314  
Peterson, Douglas, 134, 167, 296  
Peterson, Gary, 94, 166, 279  
Peterson, Gary Paul, 89, 95, 134, 166, 173, 258  
Peterson, James, 109, 258  
Peterson, Janet, 314  
Peterson, Roberta, 100, 258  
Petre, David, 296  
Pettet, Suzette, 279  
Pettit, John, 258  
Petty, Randy, 102, 314  
Phegley, William Jr., 296  
**PHI ALPHA THETA, 144**  
**PHI DELTA KAPPA, 92**  
**PHI KAPPA THETA, 170, 171**  
**PHI LAMBDA CHI, 168, 169**  
**PHI MU ALPHA, 118**  
**PHI SIGMA EPSILON, 172, 173**  
Phillips, Carl, 296  
Phillips, Bernetta, 105, 106, 258  
Phillips, Robert, 89, 177, 258  
Phillips, Robert W., 258  
Phillips, Tommy, 279  
**PHILOSOPHY CLUB, 125**  
Philip, Jean, 104  
Phlips, Jerry, 173, 314  
Phlopluntin, Sariya, 279  
Phoolsawat, Sukoolrat, 230  
**PHYSICAL EDUCATION MAJORS, 128**  
**PI OMEGA PI, 98**  
Pickard, Gary, 73  
Pickard, Rosalee, 119, 258  
Pickering, Dee, 158, 296  
Pickering, Dennis, 94, 258  
Pickering, Joyce, 94, 112, 144, 258  
Pickle, William, 279  
Pieper, Gary, 312  
Pieper, Sandra, 102, 103, 258  
Pieske, Nancy, 110, 258  
Pingel, Martin, 204, 314  
Pink, Ralph, 208  
Pinson, James, 280  
Pinson, Joyce, 108, 258  
Piper, Fontaine, 132, 208, 209, 220  
Piper, Jeffrey, 114, 117, 118, 119, 296  
Pepes, George, 314  
Pipes, Ronald, 175, 280  
Pirnat, Kathryn, 129  
Pirtle, William Jr., 280  
Pirtle, Curt, 258  
Pirtle, Ruth, 259  
Pitayanon, Tawewat, 230  
Pitts, Elizabeth, 161, 280  
Placht, Deborah, 312  
Player, Linda, 314  
Plum, Ronald, 204, 280  
Poertner, Shirley, 129, 296  
Poffenberger, Harrie, 296  
Pogue, Larry, 314  
Pohlmann, Elizabeth, 314  
Poland, Lance, 296  
Polhans, Stephanie, 259  
Pollard, James, 168, 296  
Pollard, Larry, 280  
Ponder, Diana, 154  
Pontius, Michael, 296  
Poole, Jim, 280  
Poore, Barbara, 137, 141, 259  
Poppe, John Jr., 171, 280  
Pornputtkul, Suprida, 230  
Porter, Gary, 230  
Porter, Paula, 94, 110, 259  
Porter, Raymond, 177, 314  
Potosky, Sandra, 93, 94, 122, 259  
Povendo, Mary, 104, 128, 129, 130, 259  
Powell, Catherine, 259  
Powell, Catherine, 14, 314

Powell, Cathy, 154, 296  
Powell, Gay, 156  
Powell, Rodney, 97, 296  
Powell, Vicki, 296  
Powers, Lee, 315  
**PRACTICAL ARTS, 77**  
Prasanna, Watana, 230  
Prayurasiddhi, Tasan, 230  
**PRE-LAW CLUB, 126**  
**PRE-OSTEOPATHIC CLUB, 127**  
Precht, Sharon, 99, 146, 154, 259  
Preston, Bob, 315  
Preston, Carol, 296  
Preston, James, 81, 92  
Prewitt, Michael, 315  
Price, Thea, 280  
Priebe, Lowell, 77  
Priebe, Peggy, 259  
Prinster, Lynn, 296  
Probasco, Mary Ann, 259  
Probasco, Richard, 315  
Probst, John, 296  
Proffitt, Michael, 177, 220, 315  
Pryor, Stephen, 171, 315  
**PSYCHOLOGY CLUB, 124**  
**PUBLIC RELATIONS, 61**  
Pugh, Daniel, 173, 259  
Pugh, Lonnie, 109  
Pullins, Larry, 135, 145, 280  
Pulse, Richard, 135, 280  
Pumphrey, Brenda, 280  
Puranajoti, Theracha, 230  
Purdy, Dr. J. R., 76  
Pyszka, William, 280

## Q

Quanstrom, Karla, 280  
Quaranta, Gove, 123, 259  
Quick, Jamie, 296  
Quick, Kenneth, 280  
Quick, Miriam, 315  
Quigley, Ann, 296  
Quigley, Jerry, 134, 259  
Quigley, Marcella, 259  
Quigley, Michael, 315  
Quigley, Ruth, 315  
Quigley, Sherri, 296  
Quincer, Rita, 315  
Quinn, Robert, 295

## R

Rabago, Dr. Alberto, 75  
Rada, Rosalind, 296  
**RADIO CLUB, 145**  
Raines, Stephen, 315  
Randall, Candace, 296  
Randell, Linda, 25, 26, 27, 88, 94, 106, 108, 162, 163, 280  
Randolph, Judith, 98, 130, 154, 280  
Rankin, Nancy, 230  
Raney, Jack, 120  
Rashidian, Parvis, 230  
Ratican, Rita, 315  
Rauer, Dale, 259  
Ray, Gary, 173, 259  
Ray, Richard, 315  
Ray, Terry, 173, 280  
Ray, Willa, 157, 230  
Ray, William, 177, 296  
Rayan, Favez, 315  
Reams, Curtis, 230  
Reams, Darrrell, 315  
Reardon, Nancy, 296  
Redden, Patsy, 154, 315  
Redmon, Alan, 230  
Reece, Rae, 123, 280  
Reed, Billy, 95, 135, 175, 232, 259  
Reed, Cheryl, 315  
Reed, Jennifer, 90, 93, 106, 141, 259  
Reed, Rita, 280  
Reese, Abraham, 296  
Reese, Vicki, 315  
**REGENTS, 55**  
**REGISTRAR, 62**  
Reichert, Rev. Luke, 230  
Reid, Enda, 315  
Reilly, Patricia, 270  
Reinhard, James (Regents), 54  
Reinker, Dianne, 105, 280

Reiss, Martin, 297  
Reiske, Dr. Jack, 67  
Renaud, Allen, 171, 280  
Reneker, Gary, 105, 135, 259  
Rennells, Kerry, 315  
Renstrom, Arthur, 105, 280  
Repetto, Stephen, 315  
Resnick, Paula, 315  
Revelle, Charlotte, 72  
Reuter, Marsha, 156  
Reuther, Steve, 204  
Rew, Rick, 280  
Reynolds, Diana, 259  
Reynolds, Richard, 91  
Reynolds, William, 259  
Rezai, Habibollah, 315  
Rhoades, Beverly, 12, 147  
Rhoades, Joseph, 64  
Rhoads, Karen, 315  
Rhodes, Stephen, 315  
Richards, Judith, 103  
Richardson H., Samuel, 280  
Richardson, Adella, 315  
Richardson, Beverly, 163, 280  
Richardson, Beverly, 280  
Richardson, Dorothy, 120  
Richardson, J. Lynne, 163, 296  
Richardson, Jerry, 259  
Richardson, Joyce, 94, 98, 105, 260  
Richardson, Lee, 260  
Richardson, Neta, 94, 98, 112, 280  
Richardson, Noah, 60  
Richardson, Ruth, 114  
Richerson, William, 71  
Richey, Virginia, 110  
Rickey, Linda, 315  
Rider, Raymond, 171, 296  
Rider, Vincent, 280  
Ridgeway, Joann, 296  
Ridley, Patricia, 296  
Riedemann, David, 315  
Rieger, Dr. Wray, 79  
Rigdon, Larry, 95, 99, 173, 280  
Riley, Carolyn, 105, 106, 154, 230  
Riley, Connee, 280  
Riley, Karen, 315  
Riley, Laura, 315  
Rinehart, Marvis, 120, 296  
Ritchie, Pamela, 315  
Ritchie, Dr. Tom, 67  
Ritze, James, 127, 177, 280  
Roames, Gloria, 315  
Robb, Suzanne, 280  
Robbins, David, 315  
Roberts, Delbert, 280  
Roberts, Elizabeth, 296  
Roberts, Faye, 12, 15  
Roberts, Gary, 296  
Roberts, Jacquelyn, 108, 260  
Roberts, John, 280  
Roberts, Juanita, 316  
Roberts, Kenneth, 280  
Roberts, Larry, 316  
Roberts, Marilyn, 260  
Roberts, Vicki, 316  
Robertson, Cecil, 113, 260  
Robertson, James, 280  
Robertson, Lyle, 175, 280  
Robertson, Mary, 128, 129, 163, 260  
Robertson, Pamela, 109, 260  
Robeson, Teresa, 316  
Robinson, Brenda, 316  
Robinson, Denuavo, 208, 209, 296  
Robinson, Jack Lee, 296  
Robinson, Judith, 260  
Robinson, Robert, 141, 316  
Robinson, Stanley, 260  
Robinson, Vicki, 316  
Roeh, Dr. Madeleine, 75  
Rockwell II, William, 280  
Rockwell, Jane, 316  
Roderick, Marjorie, 297  
Rodgers, Beverly, 316  
Rodgers, Wayne, 134, 297  
Rodman, Brenda, 163, 316  
Rodriguez, Amaurus, 316  
Roer, Jeanine, 158, 297  
Roessler, Nancy, 105, 106, 158, 297  
Rogers, James, 316  
Rogers, Jerry, 316  
Rogers, Ronald, 95, 125, 260

Rohdy, Joan, 104, 297  
Rohr, Kerwin, 141, 149, 280  
**ROMANCE LANGUAGE CLUB,  
101**

Romanetz, Nick, 136  
Romberg, David, 16, 95, 99, 131, 142,  
146, 208, 209, 260  
Rominger, Rex, 177, 297  
Rooker, Connie, 156  
Rooker, Marilyn, 129  
Rose, Robert, 102, 171, 280  
Rose, Steven, 95, 103, 260  
Roseberry, Dr. Deann, 78  
Roseborough, Carla, 297  
Rosenbluth, Howard, 280  
Ross, Charles, 316  
Ross, George, 280  
Ross, Howard, 316  
Ross, Samuel, 136  
Roser, Janice, 316  
Roth, James, 280  
Rother, Richard, 175, 214, 215, 280  
Routley, Dolores, 71  
Rouse, Deitra, 128, 129, 280  
Rowland, Jean, 260  
Rowland, Ronald, 89, 95, 146  
Roy, Edward, 230  
Rubey, Beverly, 89, 94, 128, 129, 156,  
260  
Rubin, Mark, 260  
Rubottom, Bethany, 316  
Rudd, Kathleen, 316  
Rueggesser, Betty, 158, 280  
Ruggeberg, John, 112, 175, 280  
Ruk, Susan, 297  
Ruzgaber, Diane, 316  
Runyon, Jerry, 2, 260  
Rusert, Thomas, 102, 260  
Rush, Joyce, 260  
Rusk, Janice, 161, 297  
Russell, Donald, 297  
Russell, Jackie, 316  
Russell, Paula, 280  
Russell, William, 135, 260  
Ruth, Gregory, 167, 297  
Rutherford, Richard, 134, 260  
Rutherford, Terry, 134, 260  
Ryan, Eleanor, 297  
Ryan, Kathy, 96  
Ryle, Dr. Walter H., 83  
Ryle, Walter H. IV, 81, 144, 174

**S**

Sabol, Leslie, 297  
Sacco, Susan, 281  
Sadeghpour, Karim, 10, 297  
Saffar, Manouchehr, 110, 297  
Sagaser, Janet, 123  
Sakulew, Amporn, 316  
Salsman, Kenneth, 281  
Salter, Judy, 260  
Salyer, Woodrow, 316  
Sandberg, Barbara, 260  
Sandberg, Roy, 104, 107, 260  
Sanders, Eleanor, 261  
Sanders, Gwendolyn, 281  
Sanders, Nancy, 281  
Sanders, Robert Dr., 79  
Sanderson, Anne, 100, 137, 281  
Sandhaweesukh, Sangi, 230  
Sandifer, Teresa, 109, 297  
Sanfilippo, Stephen, 91, 112, 126, 281  
Sangeorge, Gloria, 109, 158, 281  
Sangrri, Srisuwan, 230  
Sangster, Lois, 128, 129, 281  
Saravasee, Pungchai, 316  
Sargent, Phyllis, 316  
Sataua, Kerisiano, 171, 297  
Saucier, James, 281  
Savage, Michael, 297  
Sawmiller, Carol, 105, 106, 281  
Sawyer, Cynthia, 297  
Saylor, Douglas, 261  
Saylor, Sylvia, 261  
Sayre, Steven, 316  
Scales, Dwayne, 204, 316  
Schaecher, Linda, 281  
Schaeffer, Joyce, 297  
Schaffer, Ann, 108, 297  
Schaffer, Sue Ann, 281

Schakel, Susan, 297  
Schampire, Durrell, 297  
Schebell, David, 173, 261  
Scheiding, David, 114, 281  
Schieffer, Edward, 137  
Schieni, James, 316  
Schieni, Larry, 174, 261  
Schilmoeller, Alan, 261  
Schluter, Steven, 297  
Schmid, Lucy, 297  
Schmidt, Carl, 119, 261  
Schmidt, David, 281  
Schmidt, Judy, 89, 90, 93, 94, 104,  
106, 119  
Schmitter, Geraldine, 230  
Schmitz, Joseph, 230  
Schnarre, William, 316  
Schneekloth, Terry, 261  
Schneider, David, 145  
Schneider, Charles, 281  
Schneider, Karen, 14, 16, 130, 162,  
163, 297  
Schneider, Stephen, 110, 261  
Schnell, Alice, 297  
Schnell, John, 316  
Schnucker, Dr. Robert, 81, 148  
Schoonover, Phyllis, 316  
Schoppenhorst, Jerry, 316  
Schow, Diana, 98, 104, 281  
Schreck, Allan, 175, 281  
Schreck, Richard, 153, 168, 297  
Schreiber, Rebecca, 297  
Schrepfer, Sheryl, 316  
Schroeder, Sheila, 105, 297  
Schueller, James, 261  
Schuetz, Elizabeth, 73  
Schuetz, Hugh, 95, 175, 281  
Schuetz, Sharon, 316  
Schulenberg, Frederic, 131, 281  
Schultz, Fred, 166, 261  
Schumacher, Carol, 316  
Schuster, James, 281  
Schuster, Leland, 316  
Schutte, Robert, 177, 261  
Schutz, Barbara, 297  
Schwada, Nolan, 95, 114, 116, 117,  
118, 119, 281  
Schwanke, Patricia, 316  
Schwara, John, 230  
Schwartz, Kevin, 167, 208, 209, 291  
Schwarz, John, 116, 117, 120  
Schweitzer, Joy, 261  
Schweizer, Steven, 95, 112, 281  
Schwieder, William, 167, 261  
Schwitzer, Rodney, 281  
**SCIENCE, 78**  
Scott, Larry, 261  
Scott, Phyllis, 94, 100, 148, 156, 297  
Scott, Phyllis Earle, 297  
Scott, Ronald, 316  
Seals, Janet, 20, 130, 154  
Seaman, Lowell, 168, 261  
Sears, Ronald, 297  
Sears, Stephen, 281  
Sees, Carol, 94, 116, 163, 316  
Sees, Donna, 88, 93, 94, 161, 281  
Seffrit, James, 228, 231  
Seffrit, Susan, 261  
Sehke, Terry, 316  
Sehr, John, 177, 261  
Seibert, Beverly, 94, 105, 112, 144,  
281  
Seitsinger, Gloria, 297  
Seitz, James, 261  
Selby, Paul, 83  
Sele, Venasio, 110, 281  
Selkirk, Ronald, 131, 166, 208, 209,  
261  
Sells, Gary, 79  
Selsler, Myrtil, 261  
Selsler, Dr. Will, 91, 97, 118, 133, 261  
Sells, Will L., 79, 136  
**SENIORS, 232**  
Seroka, Karen, 129, 130, 158, 297  
Seroka, Kathleen, 14, 128, 158, 316  
Serriker, Michael, 261  
Sesepasara, Henry, 171, 281  
Seth, Pennie, 297  
Settlage, Dr. John, 79  
Settle, Antonia, 281  
Severns, James, 75

Sevits, Joyce, 89, 161, 281  
Sevits, Kendall, 135, 261  
Sewell, Steven, 110, 297  
Shafer, Darryl, 316  
Shaghafi, Nadereh, 281  
Shaghafi, Rahim, 262  
Shaban, John, 95, 173, 297  
Shain, Ralph, 77  
Shandrew, Teri, 14, 102, 130, 147,  
158, 281  
Shanholtzer, Dale, 231  
Shanight, Rose, 72  
Shanks, James, 127  
Shanks, John, 114, 116, 117, 118  
Shao, Dr. Bing, 81  
Sharp, Charles, 116, 117  
Shaw, Candida, 262  
Shaw, Janice, 317  
Shaw, Karyl, 317  
Shebitz, Henry, 23, 149, 175, 281  
Sheehan, Bill, 297  
Sheesley, Robert, 281  
Sheets, Linda, 297  
Shefferman, Bruce, 297  
Shelton, Charles, 317  
Shelton, Jerry, 153, 175, 281  
Shelton, Marcia, 297  
Shelton, Mary, 94, 163, 317  
Shepard, Stewart, 282  
Sherer, Don, 220  
Sherer, Jean, 161, 282  
Sherman, Billie, 297  
Shields, Cheryl, 317  
Shields, Diane, 104, 262  
Shih, William, 231  
Shilt, Jack, 297  
Shilt, Joe, 262  
Shilt, John, 262  
Shirk, Susan, 116  
Shirkey, Donald, 262  
Shively, Lorene, 282  
Shocks, Larry, 214, 217  
Sholes, John, 262  
Shoush, Linda, 141, 282  
Shreffler, Karen, 123, 262  
Shreffler, Roberta, 123, 282  
Shreve, Claire, 105  
Shicks, Jeana, 105, 158, 282  
Shult, Edward, 102, 262  
Sick, William, 317  
Siegel, William, 282  
**SIGMA SIGMA SIGMA, 162, 163**  
**SIGMA TAU GAMMA, 174, 175**  
**SIGMA ZETA, 133**  
Silvey, Katherine, 14, 107, 163  
Sim, Teresa, 297  
Simiele, Robert, 120  
Simmons, Cathy, 297  
Simmons, Cheryl, 120  
Simmons, Donna, 262  
Simmons, George, 204  
Simmons, Janet, 114, 116, 120, 282  
Simmons, Robert, 297  
Simms, William, 298  
Simpson, Donna, 262  
Simpson, Mary, 298  
Simpson, Pamela, 14, 114, 282  
Sims, Carol, 282  
Sims, Frank, 136, 153, 173, 282  
Sims, Nelda, 262  
Sims, Willard, 196, 198  
Singleton, Charles, 173, 282  
Singleton, Martha, 154, 298  
Sisul, Michael, 317  
Six, Jeri, 317  
Skaggs, Sharyn, 262  
Skinner, Gregory, 172, 173, 282  
Skinner, Mary, 282  
Skinner, Richard, 262  
Skinner, Tommy, 317  
Skinta, Andrew, 177, 262  
Skow, Cheryl, 123  
Sladek, Frank, 298  
Slaton, Esther, 317  
Slaton, John, 134, 168, 282  
Slemmons, Nancy, 219  
Sloan, Charlotte, 102, 262  
Sloan, Richard, 262  
Sloan, Russell, 44, 182  
Slocum, Mary, 317  
Slofkosky, Carolyn, 128, 129, 262

Sloggett, Nancy, 128, 129, 262  
Slominsky Robert, 168, 298  
Slude, Curt, 175  
Small, Ellen, 100, 103, 298  
Small, Michael, 317  
Small, Michele, 147, 317  
Smith, Andrea, 89, 123, 163, 262  
Smith, Arlys, 317  
Smith, Barbara, 298  
Smith, Beverly, 152, 157, 282  
Smith, Brenda, 141, 317  
Smith, Byron, 99  
Smith, Christopher, 262  
Smith, Connie, 317  
Smith, Claude, 29  
Smith, Daniel, 317  
Smith, David, 298  
Smith, Donna, 129, 231  
Smith, Douglas, 262  
Smith, Earl, 282  
Smith, Eugene, 79, 133  
Smith, James, 167  
Smith, James E., 298  
Smith, James E., 167, 262  
Smith, Janet, 163, 262  
Smith, Joan, 147, 282  
Smith, John, 104, 112, 282  
Smith, Joneane, 123, 282  
Smith, Judith, 298  
Smith, Marla, 298  
Smith, Michael, 262  
Smith, Michael, 107, 167, 262  
Smith, Rena, 298  
Smith, Rose, 317  
Smith, Stephen, 231  
Smith, Terry, 135, 282  
Smith, Victoria, 317  
Smithson, Douglas, 317  
Smits, Henry, 81  
Smoot, Charles, 317  
Smoot, Gary, 262  
Snell, Dianne, 102, 282  
Snell, Rayburn, 134, 137, 317  
Snider, Dennis, 317  
**SOCIAL SCIENCE, 80**  
Sodgrass, Nancy, 231  
Snook, Joseph, 263  
Snyder, Donna, 317  
Snyder, Jill, 228  
Sojka, Jean, 14, 105, 282  
Sojka, John M., 167, 317  
Sommerkamp, John, 173, 263  
Sommerkamp, Tom, 62  
Sommers, Marsha, 128, 129, 156, 263  
**SOPHOMORE, 286**  
Surenson, Caryle, 263  
Soule, Robert, 114, 118, 120, 282  
South, Yvonne, 263  
Sowers, Kenneth, 175, 282  
Sowka, Randall, 134, 263  
Spain, Sheryl, 282  
Sparks, James, 82  
Sparlin, Jeanne, 94, 108, 163, 298  
Sparr, Martha, 129  
Spaun, Jr., William, 112, 298  
Spear, Ann, 282  
Spears, Michael, 109, 282  
**SPECIAL PROGRAMS, 82**  
Spellman, Richard, 298  
Spencer, Ardith, 105, 108, 263  
Spencer, Gary, 105, 263  
Spencer, Jane, 163, 317  
Spencer, Pamela, 93, 156, 263  
Spiegel, Edith, 14, 161, 298  
Spies, Daniel, 167, 217  
Spilger, Janice, 282  
Spinson, Peter, 298  
Spinelli, Michael, 171  
Spensler, Phillip, 298  
Spratt, William, 99, 263  
Sprehe, Dr. Robert, 65, 98  
Spruog, Alan, 282  
Srka, Alfred, 75  
St Clair, Albert, 263  
St Clair, Deborah, 128, 129, 298  
St Clair, Paul, 298  
St Clair, Richard, 25, 67  
Stabler, Ronald, 99  
Stagner, Linda, 317  
Stallings, Matthew, 204, 317  
Stallings, Richard, 131, 183, 190

Stambaugh Virginia, 317  
Staneck, Rhonda, 106, 282  
Stanbuck, Nita, 110  
Stanish, Judith, 14, 147, 161, 317  
Stanton, V. Sue, 298  
Stephney, Lenora  
Stapp, Nancy, 317  
Starbuck, James, 298  
Starbuck, Nita, 94, 141, 298  
Starr, John, 135  
Stauffer, Richard, 136  
Steele, Charles, 123, 282  
Steele, Donald, 298  
Steele, Lynda, 102, 103, 263  
Stees, Donald, 282  
Steinbeck, Steven, 298  
Steiner, Patti, 147, 148, 298  
Steinmann, Rodney, 171, 317  
Stelplugg Becky, 163, 317  
Stelplugg, Susan, 162, 282  
Stempel, Peggy, 317  
Stender, Sonya, 106, 263  
Stephan, Judith, 298  
Stephens, Betty, 282  
Stephens, Larry, 81  
Stephens, William, 81, 116, 117, 231  
Stephenson, Janice, 104, 106, 263  
Stephenson, Lonnie, 263  
Stephenson, Susan, 129, 298  
Stephenson, Virginia, 263  
Sterchi, Ronald, 131, 196, 197, 198,  
208, 282  
Stern, Susan, 317  
Stevens Wesley, 263  
Stevenson, Barbara, 69  
Stevenson, Janie, 231  
Stevenson, Linda, 112, 298  
Stevenson, Mary, 79, 114, 116, 119,  
120, 298  
Stevenson, Richard, 79  
Stewart, Cheryl, 114, 282  
Stewart, John, 263  
Stewart, Larry, 317  
Stewart, Linda, 317  
Stewart, Madilyn, 317  
Sticht, John Albert, 173, 204, 317  
Stickney, Julanna, 94, 105, 128, 129,  
263  
Stiffey, Mike, 136  
Stillwell, Kenneth, 76  
Stillwell, Margaret, 163, 317  
Stine, Linda, 82  
Stockwell, David, 263  
Stockwell, Edward, 175, 264  
Stoffa, Janette, 14, 116, 129, 156, 298  
Stoker, Linda, 317  
Stromberg, Joyce, 317  
Stone, Carol, 135, 264  
Stone, Jamie, 282  
Stone, Robert, 172, 264  
Stoner, Evelyn, 94, 98, 282  
Stokey, Carole, 264  
Stott, Lucretia, 298  
Straile, John, 282  
Strand, Gary, 282  
Strasser, Gary, 97, 105, 283  
Strayhall, Cheryl, 264  
Stroeber, Judith, 147, 283  
Stroker, Virginia, 128, 298, 283  
Struss, Rodney, 264  
Stryker, Phillip, 134, 137  
Stubbs, Cheryl, 317  
Stuck, Thomas, 283  
Stuckey, Thomas, 264  
Stude, Curtis, 317  
Stude, Linda, 94, 104, 283  
**STUDENT COUNCIL, 86**  
**STUDENT MENTORS, 89**  
**STUDENT NATIONAL EDUCA-**  
**TION ASSN., 104**  
**STUDENT SOCIAL COMMITTEE,**  
**146**  
Stull, David, 113, 283  
Suchsland, James, 264  
Suell, John, 131, 191  
Sullivan, Annalee, 133, 161, 298  
Sullivan, Dan, 196, 317  
Sullivan, Patrick, 192, 214, 216, 217  
Summers, Jimmy, 317  
Sun, Show Yat, 231  
Susewind, Nona, 317

Suter, Cynthia, 126, 264  
Suter, Martha, 106, 141, 264  
Sutherland, Kirk  
Suwanraks, Krisna, 110, 137  
Swain, Roy, 105, 112, 141, 144, 283  
Swan, Denna, 122, 141  
Swan, Doris, 283  
Swank, Melvina  
Swann, Lynn, 152, 157, 283  
Swanson, Gene, 99, 264  
Swanson, Sheryll, 161, 318  
Swarthout, Jennie, 264  
Swartz, Anita, 231  
Swartbender, Elle, 163, 318  
Sweitzer, Paul, 264  
Swenson, Dave, 81, 144  
Swift, Marilyn, 156, 298  
Swindell, Michael, 318  
Swisher, Becky, 14, 154, 283  
Switzer, Jaunett, 231  
Switzer, Judy, 264  
Swofford, Shelley, 161  
Swon, Donna, 318  
Syford, Deborah, 318  
Sykes, Claire, 158  
Sykes, Kenneth, 62  
Sykes, Madelene, 18, 106, 298  
Shreve, 75  
Sykes, Marilyn, 318  
Sylvara, Jerry, 264  
Sylvara, Pamela, 283  
Sze, Rosa, 283  
Szofran, John, 132, 264

## T

Tadelski, Carol, 108  
Tague, Donna, 318  
Tague, Dorothy, 283  
Tague, Nancy, 88, 129, 283  
Tait, Michael, 283  
Talahab, Narongsakd, 231  
Taliaferro, Mary, 264  
Tamberelli, Alfred, 264  
Tamberelli, Sheryl  
Tamejedi, Ali, 110  
Tanksley, Carroll, 162, 163, 270, 283  
Tanksley, Michael, 177, 318  
Tanner, David, 141, 283  
Tapy, Susan, 163, 298  
Tarbet, John, 264  
Tarbet, Joyce, 283  
Tarrence, Duane, 298  
Tate, Dr. H. B., 67  
Tate, Reagan, 318  
**TAU KAPPA EPSILON, 176, 177**  
Taylor, Bonnie, 318  
Taylor, George, 265  
Taylor, Janice, 265  
Taylor, Jeanne, 130, 154, 283  
Taylor, Raymond, 283  
Taylor, Ruth, 283  
Taylor, Stephen, 265  
Taylor, Sydney, 28  
Taylor, Tom, 265  
Tedrow, Gloria, 129, 152, 156, 283  
Teel, Mary, 26, 27, 265  
Teeter, Darien, 176, 265  
Tellier, Stephen, 283  
**TENNIS, 208, 209**  
Terry, Claudine, 122, 160  
Terry, Dr. Howard, 67, 104  
Terry, Dr. Linn, 67, 176  
Tesdall, Patricia, 142, 283  
Thaipanich, Nibondh, 231  
Tharp, Rosemary, 14, 161  
Theerman, Larry, 283  
Therault, Richard, 112, 113  
Thomas, Arthur, 265  
Thomas, Dwayne, 283  
Thomas, James, 75, 170  
Thomas, Karen, 130, 158, 298  
Thomas, Linda, 318  
Thomas, Millard, 318  
Thompson, Alice, 106, 122, 265  
Thompson, Aburdella, 108, 283  
Thompson, Ernest, 134  
Thompson, Gary, 265  
Thompson, Ivan, 318  
Thompson, Janet, 105, 152, 154, 286,  
294

Thompson, Kandace, 298  
Thompson, Linda, 283  
Thompson, Mary, 318  
Thompson, Nancy, 106, 298  
Thomson, Neoma, 93, 158  
Thompson, Paul, 127, 153, 220, 283  
Thompson, Robert, 298  
Thompson, Walter, 318  
Thorington, Katherine, 318  
Thornburg, Janet, 283  
Thornton, James, 265  
Thrasher, Michael, 318  
Threlkeld, Suzanne, 318  
Thurlo, Richard, 265  
Thurman, Richard, 265  
Thurman, Beth, 27, 37, 128, 129, 147,  
283  
Thurman, Karladine, 88, 89, 126, 147,  
161, 298  
Thurman, Mary, 147  
Tichacek, Karen, 298  
Tiller, Bruce, 318  
Timm, Douglas, 182, 231  
Timmerberg, Frederick, 318  
Tipton, Carol, 94, 318  
Tipton, Earl, 135, 265  
Tissue, Mintie, 298  
Toal, Gerald, 265  
Tobben, Gary, 298  
Tobben, Larry, 298  
Todd, avid, 127, 298  
Todd, Judith, 318  
Todd, William, 95, 265  
Toedebusch, Lois, 128, 129, 265  
Tohlen, Richard, 265  
Tolly, Judy, 265  
Tomich, Marilyn, 318  
Toole, Robert, 167, 299  
Toops, David, 177, 194, 283  
Toops, Eunice, 265  
Topinke, Mary, 123, 318  
Topper, Elizabeth, 120  
Toth, Geraldine, 265  
Totsch, Wilma  
Towne, Dr. Ruth, 44, 81, 158  
**TRACK, 214, 215**  
Tracy, John, 265  
Tracy, Paul, 116, 117, 136, 142, 265  
Trammel, Katherine, 318  
Traul, Phillip, 299  
Travis, Ester, 265  
Trent, Patricia, 88, 90, 94, 102, 152,  
154, 283  
Trimble, Mary, 318  
Triplett, Paul, 134  
Triplet, Steve, 134, 299  
Trisko, Lynne, 27, 265  
Trost, Barbara, 106, 161, 265  
Truesdell, Ellen, 318  
Truitt, Donna, 16, 75  
Truitt, Jeannine, 108, 283  
Trump, Edna, 104, 265  
Tsai, Kuang-Yu, 231  
Tse, Kai, 318  
Tse, Kai-Shung, 265  
Tseung, Joseph, 73  
Tsumami, Motonobu, 265  
Tuechek, Mary, 299  
Tucker, Glinda, 318  
Tucker, Jonell, 265  
Tucker, Linda, 318  
Tucker, Sherry, 318  
Tucker, Victory, 14, 106, 154, 266  
Tudeen, Stephen, 134, 266  
Tuitele, Lui, 95, 113, 171, 283  
Tuley, Linda, 318  
Turk, Larry, 318  
Turnbaugh, Carolyn, 266  
Turner, Janet, 266  
Turner, Konra, 14, 163, 266  
Turner, Michael E.  
Turner, Michael L., 299  
Turner, Patricia, 14, 154  
Turner, Sandra, 106, 266  
Turner, Stanley, 266  
Tuttle, Darlene, 283  
Tuttle, Elaine, 299  
Tuttle, Ronald, 266  
Twilman, Judith, 128, 129, 130, 154,  
283  
Tyler, James, 165, 266

Tyler, Kathryn, 148, 163, 318

## U

Ulrick, Robert, 283  
Ulry, Michael, 318  
Unger, William, 68, 69  
Unzicker, Linda, 299  
**UPWARD BOUND, 64**  
Urban, Timothy, 153  
Urfer, Samuel, 119, 134, 137  
Utley, Reeta, 128, 129, 266  
Utterback, James, 266  
Utterback, Sharon, 318  
Uwanno, Wanpen, 231

## V

Van Biber, Tommy, 231  
Van Der Will, Linda, 283  
Van Dolah, Mar, 318  
Van Dorin, Marie, 96, 266  
Van Dyne, Doyle, 283  
Van Dyne, Karyl, 158, 299  
Van Eesen, Lorraine, 266  
Van Fleet, Dennis, 318  
Van Horn, Steven, 170  
Van Houten, Aubrey, 299  
Van Sant, Samuel, 266  
Van Uum, David, 319  
Vander Zyl, Rolland, 283  
Vanderhoof, Frederic, 266  
Vandike, John, 318  
Varns, Doris, 93, 106, 266  
Vass, Carol, 283  
Vass, Patricia, 319  
Veach, Dennis, 319  
Veach, Wayne, 299  
Venting, Madonna, 283  
Verdine, Judith, 319  
Verdon, Staeven, 266  
**VETERANS CLUB, 136**  
Vickers, Dennis, 266  
Vignocch, Donna, 94, 152, 158, 266  
Vincent, Janet, 123  
Vinluan, Danilo, 110, 231  
Vittorio, Jerry, 65  
Viviano, Phyllis, 162, 266  
Vlahovich, Danniell, 283  
Vogeler, Barbara, 283  
Vokung, Dennis, 319  
Volmert, Mary, 299  
Von Yeast, David, 266  
Vore, Linda, 319  
Vranich, Michael, 127  
Vyvial, Stanley, 266

## W

Waddill, Linda, 319  
Wade, Maurice, 71  
Wade, Nan, 83  
Wade, Willis, 266  
Wadlin, James, 319  
Wadlin, Patricia, 147, 283  
Waggner, Barbara, 299  
Waggner, James, 127, 283  
Wagner, Frank, 16, 131, 189, 191,  
283  
Wagner, Kathy, 108, 137, 147, 319  
Wagner, Kristine, 266  
Wagner, Paul, 80, 89, 153, 174, 267  
Wagner, Ralph, 173, 267  
Waite, Danny, 319  
Wakefield, David, 171, 283  
Walker, Brian, 167, 319  
Walker, Brian, 167, 319  
Walker, Carroll, 196, 319  
Walker, Dana, 167, 299  
Walker, Danny, 134, 283  
Walker, David, 177, 299  
Walker, Donald, 79  
Walker, Dr. Gardner, 81  
Walker, Jerome, 214, 216  
Walker, Larry, 267  
Walker, Paulette, 137, 284  
Walker, Richard, 267  
Walker, Sally, 319  
Walker, Sherrie, 94, 106, 299  
Wallace, Ivan, 299  
Wallace, Murlene, 105, 284

- Wallace, Patricia, 299  
Walleman, Daryl, 299  
Wallin, Dennis, 220, 267  
Wallingford, Betty, 113, 123, 239  
Wallingford, Charles, 267  
Wallingford, Dean, 173  
Walks, Melvin, 319  
Walmsley, H. A., 39, 208, 209  
Walsh, Frances, 75, 204, 205  
Walsher, Dolores, 284  
Walston, Randall, 91, 94, 267  
Walter, Cynthia, 88, 152, 158, 270, 284  
Walter, George, 214, 319  
Walz, Walter, 167, 299  
Wang, Shy-Ying, 267  
Ward, Danny, 319  
Ward, Linda, 128, 129, 299  
Warden, Phyllis, 14, 16, 104, 106, 267  
Warner, Edward, 267  
Warren, Mary, 319  
Warren, Robert, 173, 284  
Warren, Sherril, 319  
Wasmsansky, George, 196  
Water, Ann, 108  
Waters, Ann, 96, 267  
Waters, Marjorie, 93, 128, 129, 147, 267  
Waters, Thomas, 267  
Watkins, Daniel, 299  
Watkins, Jane, 105, 114, 284  
Watkins, Nancy, 267  
Watson, Forrest, 284  
Watson, Shirley, 89, 100, 104, 112, 127, 284  
Watson, Thomas, 267  
Watson, Woodrow, 267  
Watts, Gary, 131, 173, 267  
Way, Jr., Ruel, 134, 319  
Way, Juanita, 108, 299  
Waybill, Jo Ella, 194, 319  
Wayman, Annell, 107  
Weatherford, Anthony, 97, 171, 319  
Weatherford, Robert, 319  
Weatherly, Marjorie, 161, 284  
Weaver, Deborah, 163, 284  
Weaver, Marilyn, 284  
Webb, Kurl, 83  
Webber, Earnest, 135, 267  
Weber, Shirley, 231  
Weber, Warren, 319  
Weber, William, 76  
Wedde, Barbara, 107, 299  
Weede, Larry, 171, 196, 319  
Weede, Lorraine, 129, 319  
Weekley, JoAnn, 162  
Weeks, Anita, 319  
Weerts, Dr. Richard, 69, 119  
Weggen, Jim, 284  
Wehmeyer, Carol, 319  
Wehmeyer, Jean, 128, 129, 284  
Wehrman, Terrance, 116, 120, 284  
Weibel, Rose Mary, 267  
Weindel, Lawrence, 168, 284  
Weinrich, Dennis, 299  
Weinrich, Phyllis, 319  
Weir, Carol, 125, 267  
Weis, Terry, 137, 172, 267  
Weise, Lloyd, 185  
Weisenborn, Andrew, 319  
Weiting, Karen, 319  
Weitman, Laura, 93, 106, 267  
Wells, Carolyn, 105, 284  
Wells, Donna, 267  
Wells, Herbert, 319  
Wells, Ida, 114, 299  
Wells, Kenneth, 132, 267  
Wells, Linda, 319  
Wells, Mary, 89, 94, 123, 299  
Wells, Sharon, 114, 116, 120, 299  
Welsh, James, 99, 175, 267  
Welsh, John, 284  
Welte, Margaret, 319  
Welter, John, 206  
Wendelschafer, Brian, 94, 95, 112, 177, 267  
Wendt, Darrell, 299  
Wendt, Robert, 134  
Wennekamp, Robert, 141, 267  
Wenneker, Lynda, 299  
Werts, Rhea Ann, 163, 319  
**WESLEY CLUB, 143**  
Wessling, Lance, 95, 113, 133, 168, 267  
West, Mickey, 299  
Weyand, Gloria, 109, 161, 268  
Whalen, Sandra, 268  
Whanger, Darrell, 319  
Wharton, Larry, 299  
Wheeler, Beverly, 65  
Wheeler, Lloyd, 102, 153, 284  
Wheeler, Russell, 99, 268  
Whipple, Steven, 134, 177, 268  
Whisler, Norma, 268  
Whitacre, Ronald, 268  
Whitaker, Marshall, 268  
White, Albert, 284  
White, Donald, 319  
White, Lois, 319  
White, Mary Jo, 268  
White, Paul, 284  
White, Stephen, 170, 284  
White, Steven, 284  
Whitaker, Hal, 95, 153, 175, 284  
Whitmore, Dr. Perry, 74  
Whitener, Barbara, 268  
Whitside, Gary, 214  
Whitstone, Janet, 163, 284  
Whitstone, Mark, 268  
Whitney, Gwen, 319  
Whitney, Mark, 319  
Witson, Willie, 83  
Whitt, Marcia, 90, 93, 268  
Whittaker, Thomas, 112, 268  
Whitton, Leona, 75, 90  
**WHO'S WHO, 224, 225, 226, 227**  
Wich, Karen, 104, 284  
Wickless, Barbara, 231  
Wideman, James, 319  
Widger, Janice, 319  
Wiess, Lloyd, 131, 214, 218  
Wiesemann, Benita, 94, 104, 284  
Wilber, Walter, 107, 167, 268  
Wilburn, Cecil, 134, 299  
Wilcox, Jonathan, 319  
Wild, Margaret, 284  
Wilden, Stanley, 231  
Wiley, Livinia, 94, 105, 106  
Wiley, Priscilla, 108, 268  
Wilford, Danny, 105, 110, 141, 268  
Wilhoit, Deborah, 104, 284  
Wilhoit, Jerry, 299  
Wilhoit, Judy, 319  
Wilhoit, Linda, 106, 122, 147, 268  
Wilhoit, Mary, 100, 104, 285  
Wilke, Sandra, 319  
Wilkinson, Brenda, 114, 299  
Wilkinson, Mary, 231  
Wilkinson, Gary, 167, 300  
Wilcox, Steve, 126, 285  
Willer, Rita, 285  
Willett, David, 300  
Williams, Allen, 300  
Williams, Alvin, 165, 319  
Williams, Brenda, 300  
Williams, Brooke, 88, 163, 166, 286, 300  
Williams, Carol, 89, 268  
Williams, Cathy, 94, 319  
Williams, Cynthia, 104, 285  
Williams, Dwayne, 300  
Williams, James, 268  
Williams, Jimmie, 268  
Williams, Joan, 268  
Williams, John, 268  
Williams, John, 300  
Williams, Joyce, 108, 268  
Williams, Rebecca, 300  
Williams, Scott, 319  
Williams, Stanley, 16, 58  
Williams, Susan, 129, 300  
Williams, Sylvia, 285  
Williams, Timothy, 16, 149  
Willis, Jerry, 141  
Willis, Keith, 319  
Willows, Barbara, 154, 285  
Wills, Mary, 285  
Wip, Kocca, 320  
Wisey, Ida, 268  
Wilson, Allen, 134, 268  
Wilson, Brewer, 268  
Wilson, Carol, 102, 268  
Wilson, Cheryl, 16, 89, 104, 147, 148, 159, 285  
Wilson, Claude, 131, 196, 197, 200, 300  
Wilson, Dollie, 75  
Wilson, Donna, 300  
Wilson, Edward, 105, 268  
Wilson, Edward, 300  
Wilson, Elizabeth, 72  
Wilson, Ellen, 268  
Wilson, Gregory, 72, 108  
Wilson, Harold, 320  
Wilson, Dr. Herman, 75  
Wilson, Jimmy, 320  
Wilson, Judith, 320  
Wilson, Kenneth, 135, 269  
Wilson, Mary, 93, 269  
Wilson, Michael, 269  
Wilson, Michael, 112  
Wilson, Nancy, 106, 269  
Wilson, Phillip, 104, 269  
Wilson, Ted, 173, 320  
Wilson, William, 95, 285  
Wimp, Mrs. Sarah, 154  
Windsel, Theodore, 320  
Windsor, Lucille, 71  
Winters, Terrence, 196, 285  
Wise, Patricia, 128, 129, 269  
Wiseman, Cheryl, 320  
Wiseman, Larry, 285  
Wiskirchen, Kathy, 320  
Wiss, Hugh, 269  
Witt, Asa, 107  
Wittler, Patricia, 320  
Woldridge, Larry, 269  
Wolf, Constance, 285  
Wolf, Lynne, 90, 114, 120, 269  
Wolfe, Calvin, 300  
Wolgast, Larry, 97  
Wolten, Susan, 114, 161, 320  
Wolverton, Sylvia, 100, 105, 120, 300  
**WOMEN'S RECREATIONAL ASSOC., 129**  
Wood, Deborah, 94, 159, 300, 319  
Wood, Johnie, 171, 320  
Wood, Kevin, 300  
Wood, Nancy, 320  
Woodford, Joan, 119, 300  
Woody, Ann, 320  
Woods, Dr. Dale, 76  
Woods, Howard, 300  
Woods, Kathy, 269  
Woods, Kevin, 135  
Woods, Wade, 218  
Wooten, Dottye, 89, 105, 161, 285  
Wormsley, James, 25, 95, 131, 175, 211, 269  
Worrell, Dr. Elizabeth, 75, 102  
Wesmsansky, George, 167, 285  
**WRESTLING, 204-207**  
Wright, Ann, 163, 285  
Wright, Constance, 320  
Wright, Donna, 320  
Wright, Donna, 75  
Wright, Dr. J. C.  
Wright, James, 269  
Wright, Judith, 320  
Wright, Nancy, 159, 285  
Wright, Dr. Robert, 61, 89  
Wu, Grace, 285  
Wulf, Janet, 122, 154, 300  
Wyatt, Lynda, 141, 300  
Wyeth, Terry, 269  
Wyrick, Carole, 300

## Y

- Yackley, Karen, 94, 108, 163, 300  
Yagel, Sheila, 300  
Yager, Shirley, 300  
Yager, Carla, 320  
Yager, Michael, 91, 133, 145  
Yager, Michael, 109, 300  
Yardley, Willard, 320  
Yates, Anthony, 134, 137, 285  
Yates, Becky, 108, 159  
Yates, Donald, 269  
Yates, Joan, 320  
Yates, Rebecca, 300  
Yee, Sha-Yuen, 107  
Yenyuak, Pratuang, 231  
York, Connie, 300  
Yos, Donna, 320  
**YOUNG DEMOCRATS, 138**  
**YOUNG ENGINEERS AND SCIENTISTS, 113**  
**YOUNG REPUBLICANS, 139**  
Young, Robert, 269  
Young, Robert, 175, 285  
Young, William, 192, 214, 215  
Yowell, Joseph, 269  
Yutz, Helen, 300

## Z

- Zechman, Lynn, 127, 177, 320  
Zeigler, Dennis, 109, 300  
Zeigler, Sharon, 105, 106, 285  
Zeiler, Helen, 269  
Zenteno, Manuel, 320  
Zentz, Jane, 93, 94, 123, 269  
Zimmer, Julie, 320  
Zinnert, Peggy, 320  
Zollars, Cynthia, 320  
Zotz, Mary, 300  
Zuehlke, Barbara, 320  
Zuckerman, Dr. Arnold, 81, 144  
Zuroweste, James, 369  
Zybarth, Terry, 177, 269















