

NINETEEN · FIFTY ONE

Echo



NORTHEAST MISSOURI

ARCHIVES

Copy 2

STATE UNIVERSITY



THE



1951

PUBLISHED By

The Student Body of the NORTHEAST MISSOURI STATE TEACHERS COLLEGE,
KIRKSVILLE.

DAVID R. JANSON, *Editor*

FRED P. HANES, *Business Mgr.*

The

Eck

1951



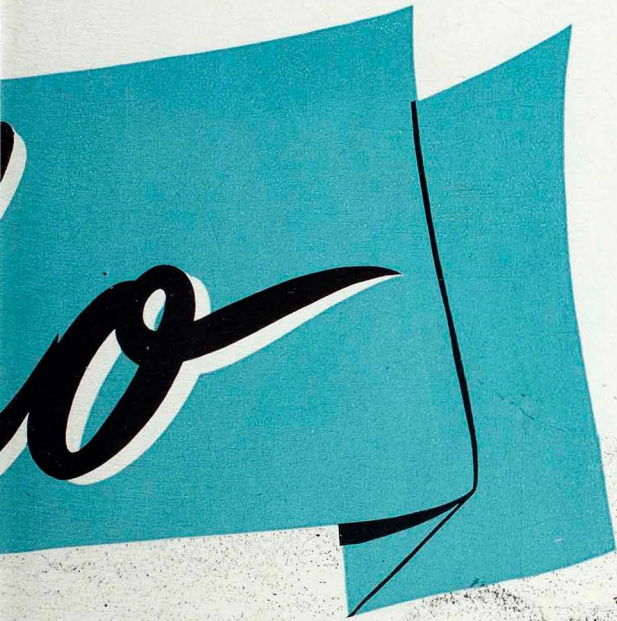

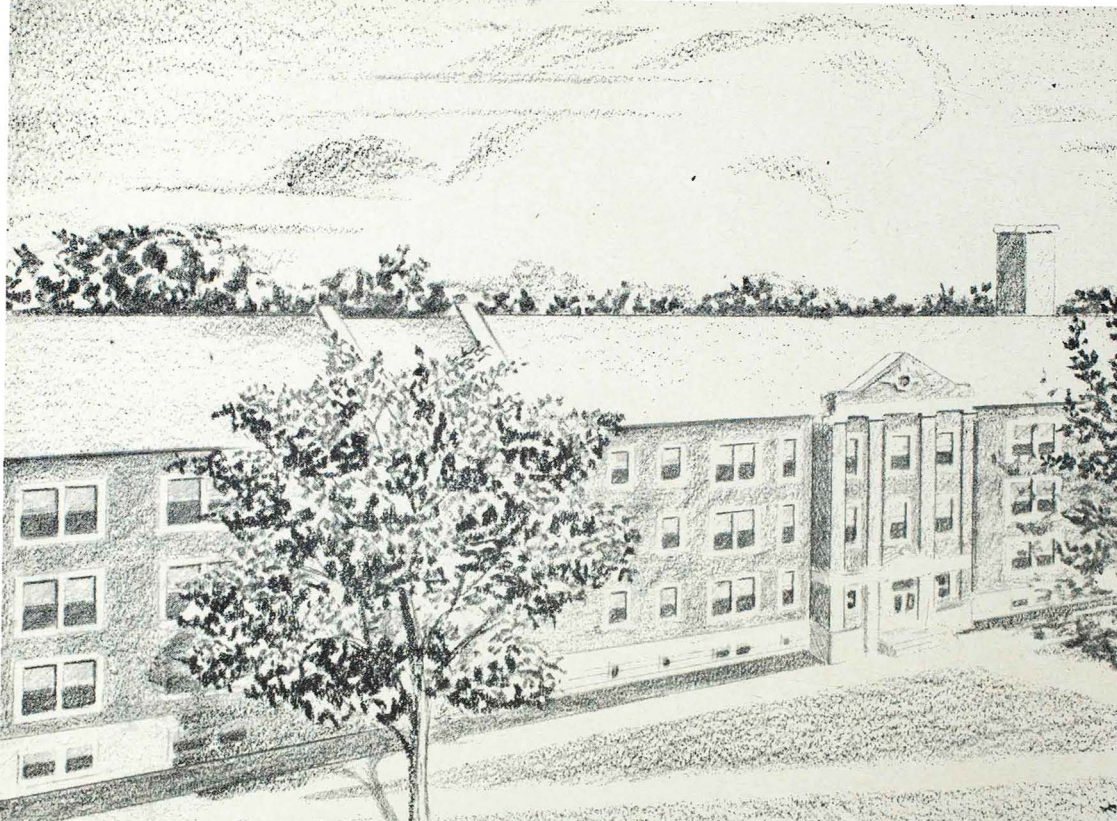

Contents

FOREWORD
CLASSES
ACTIVITIES
ADMINISTRATION
ORGANIZATIONS
ATHLETICS

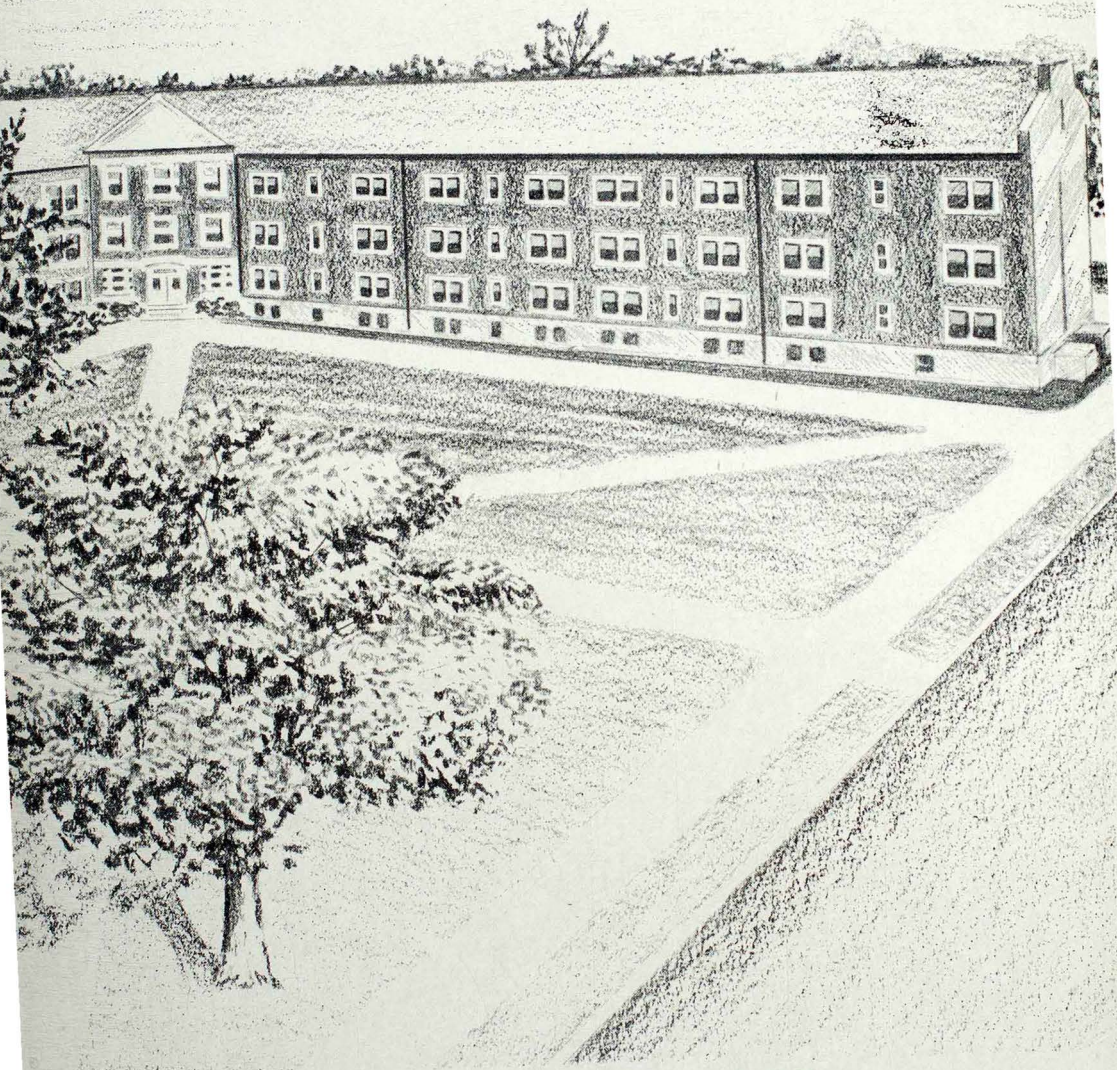

RESIDENCE HALLS

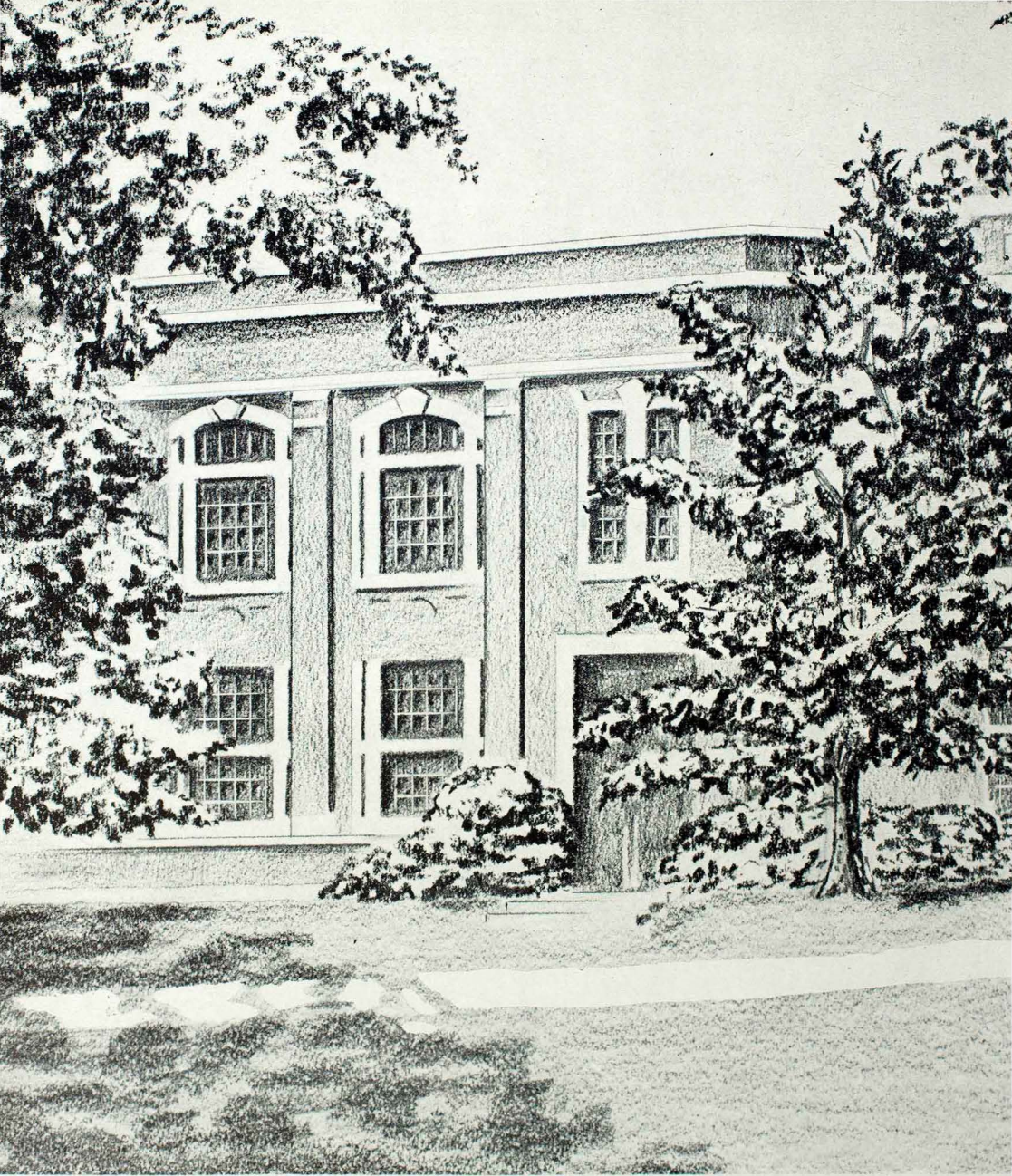

BALDWIN HALL

FOREWORD

Time has a way of increasing the values and softening the harder points of events which have happened in the past. In days to come, many of us will stop momentarily to reflect on the happenings of the college year '50-'51. It is the hope of the staff that when this pause arises the 1951 Echo will be hauled down from its dusty position on the shelf and opened again. With this thought in mind, we have accumulated for your reflections the events of this particular school year. We of the staff have attempted to record these changes as they have affected our day to day college life and have also tried to catch a little of those intangible things which we know of as "the old college spirit."

Above all this is your book. Yours to glance through in those yet-to-come moments of retrospect and remembering. Perhaps nothing will be better remembered when the years have passed than the old school song, so what could be more fitting now as well as then to renew our memories with those inspiring words

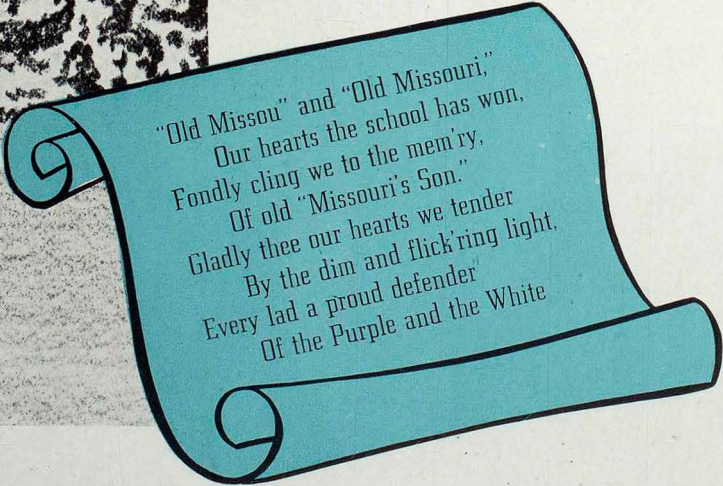

"Old Missou" and "Old Missouri,"
Our hearts the school has won,
Fondly cling we to the mem'ry,
Of old "Missouri's Son."
Gladly thee our hearts we tender
By the dim and flick'ring light,
Every lad a proud defender
Of the Purple and the White



CLASSES

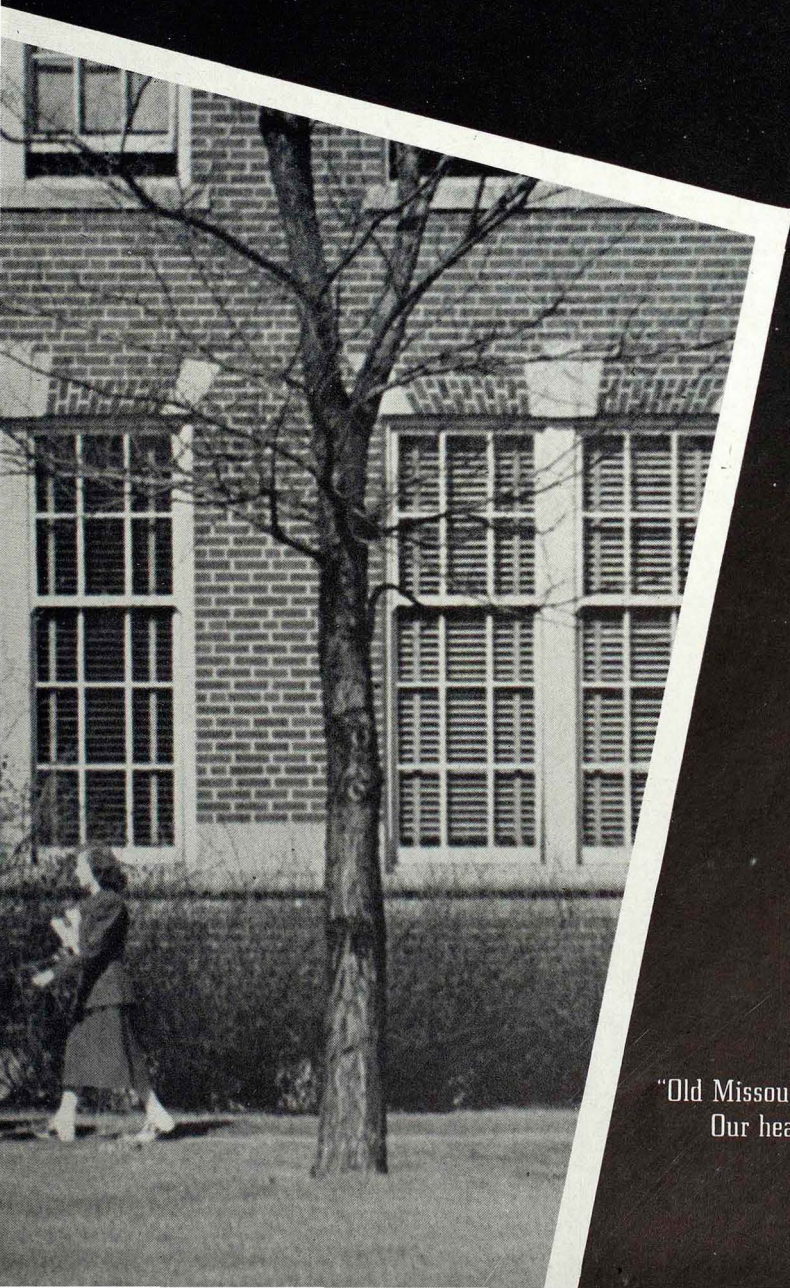

"Old Missou" and "Old Missouri,"
Our hearts the school has won.

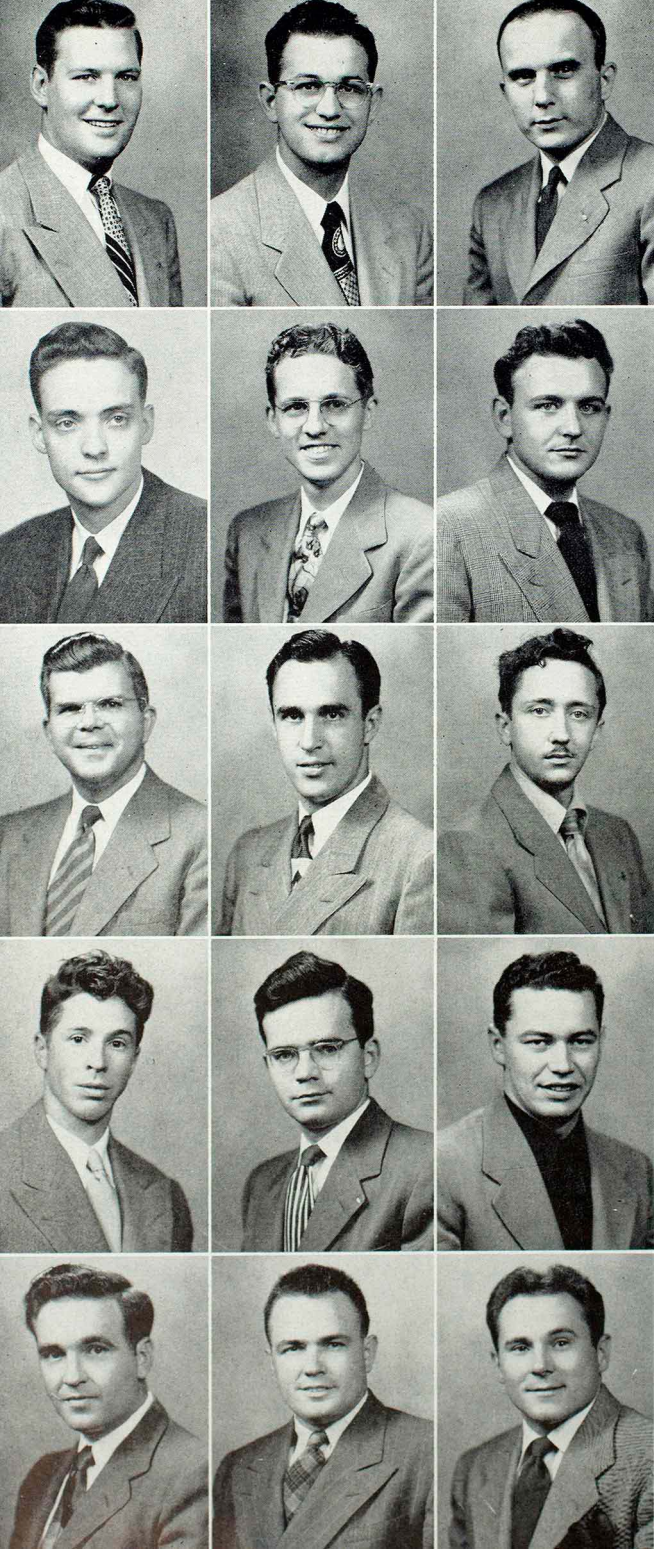

GRADUATE STUDENTS

CARL J. BENNETT
Chemistry St. Louis

ORVILLE E. BOWERS
History Kirksville

PETER BUBAN
Administration Centerville, Ia.

GORDON COLLETT
Music Kirksville

GILBERT F. DEMRY
Administration Seymour, Ia.

ROBERT D. ELSEA
History Green Castle

GEORGE H. HADEN
Elementary Ed. New London

HARRY HALL
Physical Education Boonville

HUBERT F. HARNETT
Social Science Kirksville

FRANKLIN HAVIS
Biology Canton, Ohio

RONALD HUBER
Education Ottumwa, Iowa

RICHARD E. JOHNSON
Engineering Kirksville

STANLEY KERR
Administration Cantril, Iowa

H. A. KIRK
Administration Spickard

FREDERICK LAUER
Chemistry Queen City

AILEENE LEDFORD
Administration Macon

LOUIS MANCUSO
Science Fredonia, N. Y.

HERBERT E. MANNING
Social Science Dubuque, Iowa

STEPHEN MELVIN
Music Lancaster

JOHN MORRIS
Education Kirksville

MARGARET O'DELL
Social Science Kellerton, Iowa

JAMES PRITCHARD
Business Administration Ethel

LOREN A. ROSS
Administration Cincinnati, Iowa

BAXTER B. STINSON
Elementary Ed. Independence

FRAZER SMALL
Administration Kirkwood

WILLIAM D. SPEAK
Administration Kirksville

JACK M. WELLS
Administration Kirksville

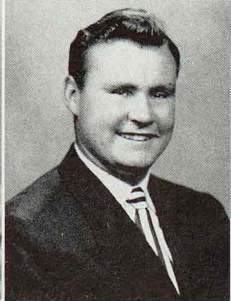
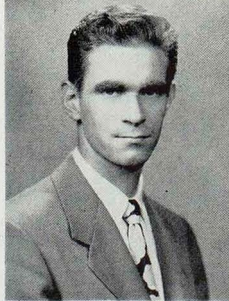

GRADUATE STUDENTS

Curriculum for the Master of Arts degree was first offered at the Teachers College in 1948. Graduate work is offered in social science, business education, fine arts, language and literature, education, and school administration.

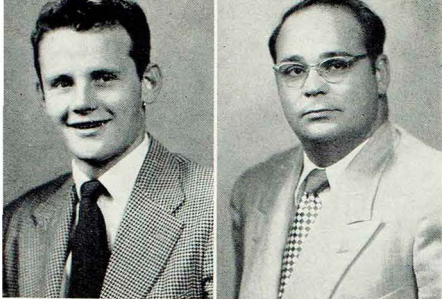

SENIOR CLASS

WILLIAM H. TRAYLOR, JR. *Brashear*
English, Play Production
Senior Class President

Blue Key; Alpha Phi Sigma '47-'51; Alpha Phi Omega '49-'51; Sigma Tau Gamma; College Players '47-'51; Who's Who '51; Thalian Guild; Intramural Volleyball; Intramural Basketball.



PAUL E. KAYE *Sumner*
Speech
Senior Class Vice President

Blue Key vice pres. '50, '51; Alpha Phi Sigma; Sigma Tau Gamma; College Players vice pres. '51; Band vice pres. '48, pres. fall '49; Opera '50; College Chorus; Thalian Guild vice pres. '50, '51.

DOROTHY H. FRAZER *Milan*
Music
Senior Class Sec.-Treasurer

Cardinal Key; Delta Sigma Epsilon; Band sec. '50, '51; Opera '51; Orchestra '51; Aeolian Club '47, '51; College Chorus '50, '51; Nemo Singers '51.

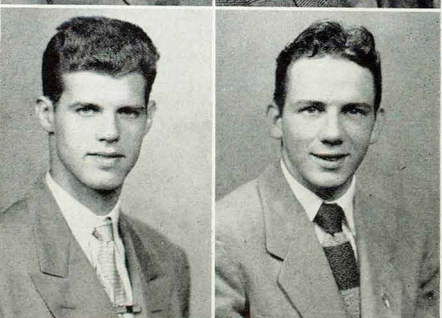

JACK R. ACUFF *Paris*
Music

Blue Key; Sigma Tau Gamma; Opera; Aeolian Club '51; Intramural Volleyball; Intramural Basketball; Intramural Softball.

LOUIS E. AGNEW *Aftton*
Business Education

Pi Omega Pi; Sigma Tau Gamma; Intramural Basketball.

PAUL A. ANDERECK *St. Louis*
Economics, Speech

Alpha Phi Omega '50, '51; Kappa Delta Pi pres. '50, '51; Pi Kappa Delta '47—pres. '49, '50, vice pres. '50, '51; Interfraternity Council '49; Historical Society '49-'51; Index Staff '47; Pre Law Club vice pres. '50; Sigma Tau Gamma '47—vice pres. '48-'51.



SARALOU ANDERECK *Browning*
Business Education

Cardinal Key pres. '51; Alpha Phi Sigma '49; Kappa Delta Pi; Delta Sigma Epsilon treas. '51; W.A.A. treas. '49; Pi Omega Pi; Student Social Committee '49; Who's Who '51.

ELVA L. ANDERSON *Louisiana*
Social Science

Delta Sigma Epsilon; Historical Society '47; Intramural Basketball.

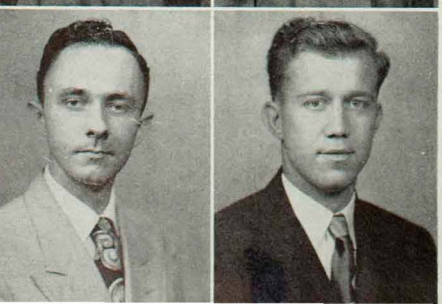

RICHARD D. ARNOLD, JR. *La Plata*
Speech, Language Arts

Index Staff '50, '51.

ROBERT W. APPELEY *Melbourne*
Mathematics

Phi Sigma Epsilon; Varsity Basketball '50; Intramural Basketball; Intramural Softball.

CORA JEAN BAILEY
Music

Kirksville

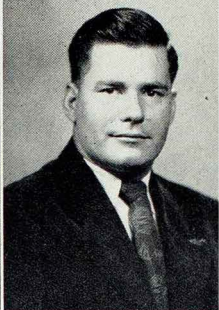

LEO BARNES
Health & Physical Education, History
Historical Society '49-'51; Intramural Softball.

Perryville

MARY BLISS
Business Education

Kirksville

Pi Omega Pi '50; Delta Sigma Epsilon sec. '49; Student Council sec. '50, '51; Student Social Committee '48, '50; Honorary Art Club '47.

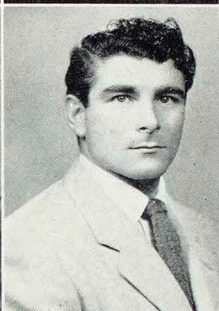

VERNON B. BODDY
Social Science
Phi Sigma Epsilon; Historical Society.

Marceline

VIRGINIA J. BOOHER
Business Education, History

Odessa, Texas

Kappa Delta Pi '51; Historical Society '50, '51; Pi Omega Pi '49-'51.

DONALD BOWER
Business Education

Bethel

Historical Society; Pi Omega Pi; Square and Compass Club '51.

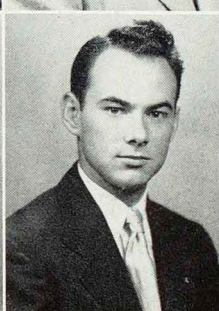

HERBERT A. BOYLES
Industrial Arts

Shelby

Agriculture Club treas. '50, '51; Intramural Basketball '49.

MARJORIE BREWER
Business Education
Delta Sigma Epsilon '50, '51.

Bynumville



BAILEY BROWN
Business Education

Kirksville

ROBERT O. BROWN
Business Education

Ewing

Historical Society '50, '51; Pi Omega Pi '49-'51; College Chorus '48, '49.



SENIOR CLASS



SENIOR CLASS

CLYDE E. BROWN

Kirksville

Industrial Arts



BETTY JEAN BURK

Kansas City

Play Production

Delta Sigma Epsilon '48-'51; College Players '47-'51;
Ellen H. Richards Club '49-'51.

EARL ALFRED BURROWS, JR.

Moulton, Iowa

Business Education

Phi Sigma Epsilon; Pi Omega Pi treas. '50, '51; Intra-
mural Basketball '49, '50; Intramural Softball '49, '50, '51.

RONALD B. BURT

Goldsberry

Zoology



DONNA SUE BURTON

Moberly

Speech

Sigma Sigma Sigma treas. '50; College Players '49, '50;
Historical Society '49; Student Council treas. '50, '51.

COLLETTE CADY

Jennings

Physical Education, Play Production

Delta Sigma Epsilon corres. sec. '48; Pan Hellenic Council
'48, '49; College Players '48, '49; W.A.A. '47-'51;
Who's Who '51; Intramural Volleyball '47-'51; Intra-
mural Basketball '47-'51; Intramural Tennis '49; Resi-
dence Halls House Council '49-'51.



NANCY JEAN CALDWELL

Leonard

Elementary Education

Alpha Phi Sigma; Pi Kappa Sigma; A. C. E.; Historical
Society.

ELAINE CALFEE

Hale

Elementary Education

A.C.E. vice-pres. '50, '51; Interdenominational Council.

MARGARET E. CASEBEER

Chillicothe

English

A.C.E. '50, '51; Index Staff '50, '51.



JOE L. CASSADY

Kirksville

Industrial Arts

Agriculture Club; Industrial Arts Club.

WILHELMINE CHESTER *Granby*
English
 Alpha Sigma Alpha '48-'51.



LOLA CHILDERS *Rutledge*
English
 Alpha Phi Sigma.

NED L. CHURCHWELL *Shelbyville*
Business
 Phi Sigma Epsilon '49-'51; Intramural Basketball; Intramural Softball.

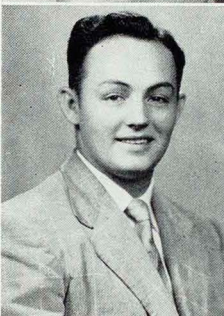

KENNETH E. CLARK *Shelbyville*
Science
 Intramural Basketball '48-'50; Intramural Softball '48; Intramural Tennis '48, '49.

MARJORIE F. CLOUGH *Kirksville*
English
 Cardinal Key treas. '50-'51; Sigma Sigma Sigma; Band '49; Who's Who '51; Index Staff '51.



ARLEEN CONYERS *Toledo, Ohio*
Sociology
 Historical Society, Cardinal Key.

JEAN COOK *Chillicothe*
Business Education
 Cardinal Key; Kappa Delta Pi '50, '51; Sigma Sigma Sigma pres. '51; Pan Hellenic Council vice pres. '50, '51; Pi Omega Pi; Who's Who '51.

ELWOOD L. COURTRIGHT *Memphis*
Mathematics, Industrial Arts

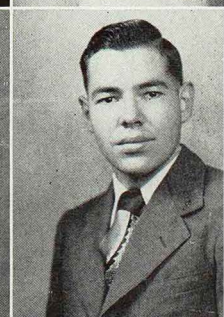

MARIE A. COWELL *Snyder*
Elementary Education
 Alpha Phi Sigma '45, '46, '50, '51; Kappa Delta Pi '47, '48, '50, '51; A.C.E. '46-'48; sec. '50, '51.

VINCIL B. CUNDIFF *Kirksville*
Social Science
 College Players; Historical Society.

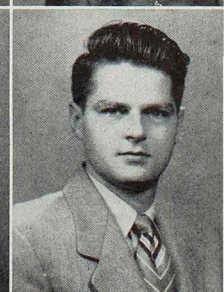
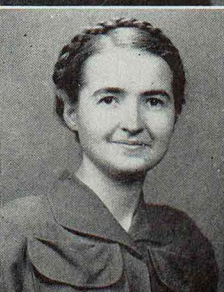

SENIOR CLASS



SENIOR CLASS

FRANCES DRURY CUNNINGHAM *Kirksville*
Business Education
 Pi Omega Pi '48-'50; Sigma Sigma Sigma '47-'50.

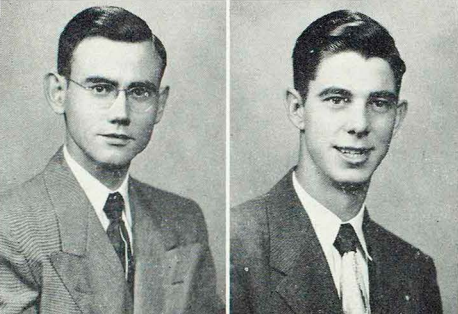

KENNARD L. CURTIS *Valley Park*
Sociology
 Sigma Tau Gamma '51; Honorary Art Club '51; K-Club;
 Varsity Basketball '49-'51.



JAMES S. DAVIS *Kansas City*
Business Administration
 Alpha Phi Omega; Pi Omega Pi; Phi Sigma Epsilon.

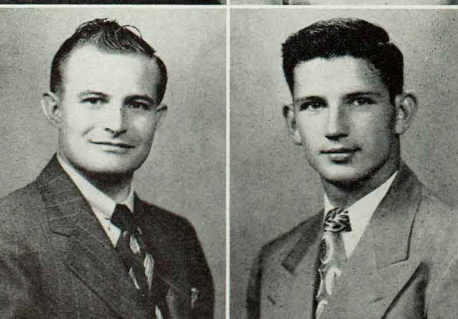

ROBERT W. DELANEY *Baring*
Mathematics
 Sigma Tau Gamma.



AVA MARIE DEMRY *Seymour, Iowa*
Home Economics
 College Players '48-'51; Ellen H. Richards Club '48-'51.

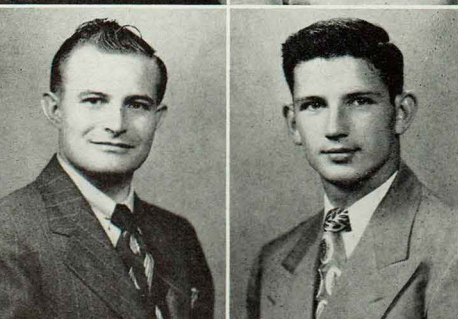

PEGGY J. DODGE *Brookfield*
Home Economics
 Sigma Sigma Sigma '48-'51; Ellen H. Richards Club;
 Honorary Art Club '49, '50.



CLAYTON D. DODSON *Kirksville*
Accounting

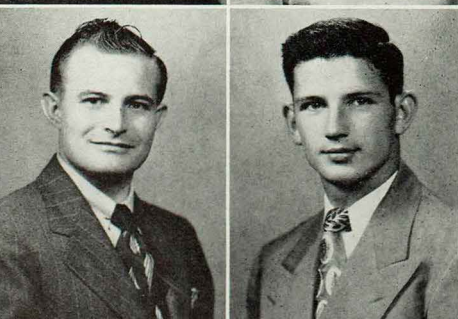

LINUS J. DOWELL *St. Joseph*
Mathematics, Physical Education
 K-Club '47—vice pres. '50, '51; Student Council '50, '51;
 Varsity Football '47-'50; Varsity Track '48-'51; Intra-
 mural Basketball '47-'50; Intramural Tennis '49-'51.



ANITA PAGE DRAKE *Milan*
Home Economics
 Cardinal Key '49-'51; Alpha Phi Sigma '48-'51; Kappa
 Delta Pi '50-'51; Sigma Sigma Sigma '48-'51; Ellen H.
 Richards Club '47-'51; Student Social Committee '49.



JAMES M. DRAKE *Memphis*
Business Education
 Alpha Phi Sigma '50, '51; Sigma Tau Gamma '49-'51;
 Pi Omega Pi '50, '51; Intramural Softball '50.

CHARLES F. DURHAM
General Science
 Intramural Basketball '49. Macon

JEANETTE R. EDWARDS
Elementary Education
 Sigma Sigma Sigma '50, '51. Moberly

LEO B. EMMERT
Agriculture
 Kirksville

CAROLYN ENGLAND
Home Economics
 Sigma Sigma Sigma; Ellen H. Richards Club. Brashear

FARIDA FALLAH
International Relations
 Cardinal Key '49-'51; Historical Society '50, '51; International Club. Teheran, Iran

KENNETH FARTHING, JR.
Social Science
 Opera '50; Index Staff '50; Historical Society. Prairie Hill

MARIE M. FLEMING
Business Education
 Delta Sigma Epsilon '49-'51; Student Social Committee '50, '51; Pi Omega Pi '50, '51; Residence Halls House Council pres. '50, '51; Intramural Volleyball '49-'51; Intramural Softball '49-'51. Huntsville

CHARLES M. FUGATE
Journalism
 Blue Key, Jr. Regional Director, '50; Alpha Phi Omega pres. '50; Sigma Tau Gamma '49-'50; Index Staff Editor Spring Quarter '49. Memphis

RUSSEL P. GILSTRAP
Industrial Arts
 Alpha Phi Omega '49-'51; College Players '49; Opera Crew '49. Kirksville

RAYMOND E. GOEKE
Music
 Sigma Tau Gamma '48-'51; Opera; Orchestra. Kirksville

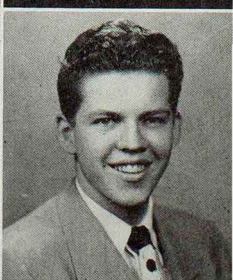

SENIOR CLASS

SENIOR CLASS

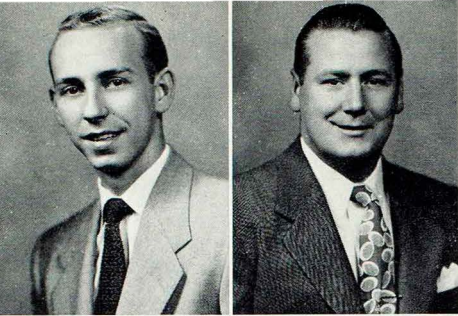

DAVID N. GOOCH

Decatur, Illinois

Economics

Blue Key; Alpha Phi Omega; Sigma Tau Gamma vice pres. '50, '51; Historical Society; Honorary Art Club '50, '51; Intramural Basketball '51; Intramural Softball '50, '51.

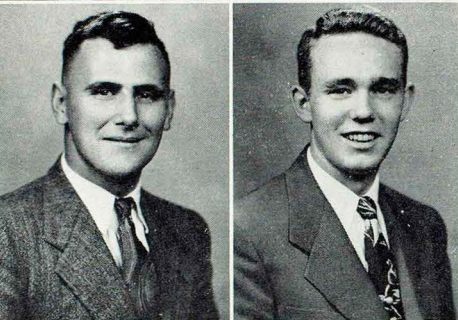

ELDON L. GOUCHER

Novinger

Agriculture

Agriculture Club.

WILBUR G. GRIFFITTS

Novinger

Agriculture

EDWARD M. GRIM

Kirksville

Biology

Blue Key pres. '50, '51; Alpha Phi Omega '49-'51; Sigma Tau Gamma '47-'51; Who's Who '51.

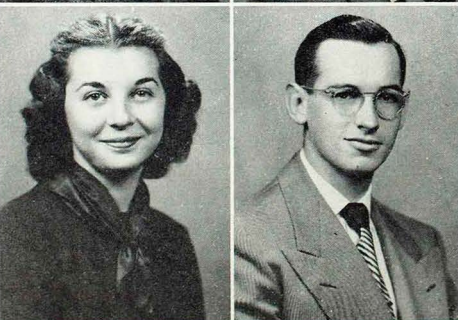

ILENE M. GUFFEY

Kirksville

Sociology, Physical Education

Sigma Sigma Sigma '48-'51; Historical Society '49; Honorary Art Club '49; Student Council treas. '49, '50; W.A.A.

DENZEL D. GUNNELL

Memphis

Music

Band; Opera; Index Staff.

KATHLEEN GUYER GRIM

Purdin

Music

Alpha Phi Sigma '48-'50; Delta Sigma Epsilon '48-'51; Opera '48-'50; Orchestra '51; Aeolian Club sec. '49, '51; College Chorus '48-'50.

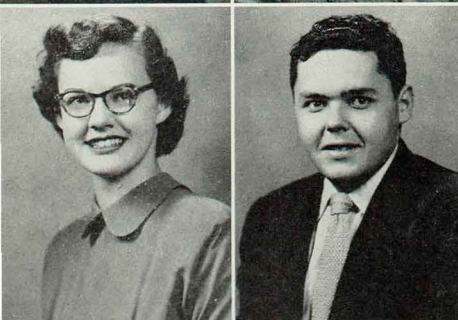

WARREN B. HAMILTON

Kirksville

Chemistry

Blue Key sec. '50, '51; Sigma Tau Gamma corres. sec. '49, '50; Index Staff '49, '50.

FRED P. HANES

Kirksville

History

Blue Key '51; Pi Kappa Delta pres. '51; Sigma Tau Gamma '49-'51; College Players '49; Historical Society pres. '51; Band '49; Who's Who '51; Opera '49; Echo Staff Business Manager '51; Intramural Tennis '49; International Club '50, sec. '51; College Chorus '49, '50; Interdenominational Council pres. '51.



MILLE MERETHE HANSEN

Copenhagen, Denmark

Languages

Cardinal Key '51; International Club '50, '51; Historical Society.

JIM HARDY

Kirksville

Speech

Alpha Phi Sigma; Alpha Phi Omega; Sigma Tau Gamma '49-'51; College Players; Band '49-'51; Orchestra '48-'50.



OTIS D. HARP

Roodhouse, Ill.

Business Administration

Sigma Tau Gamma; Historical Society; Square and Compass Club '50, '51 pres.



LYLE A. HELLYER

Seymour, Iowa

Industrial Arts

Alpha Phi Omega '50, '51; Phi Sigma Epsilon '48-'51; Industrial Arts Club sec. '48-'51; Student Social Committee '48; Intramural Basketball '47-'51; Intramural Softball '47-'51.

CATHARINE E. HENRY

Philadelphia, Pa.

English

Delta Sigma Epsilon '48-'50; Historical Society pres. '49, '50; International Club pres. '49, '50; Residence Halls House Council pres. '49, '50.



FLORENCE HERSHMAN

Brooklyn, N. Y.

Physical Education

ART N. HOCHSTEDLER

St. Joseph

Physical Education

K-Club '47-'51; Varsity Football '47-'51; Intramural Basketball.

WILLIAM HOLMES

St. Louis

Industrial Arts, Physical Education

Sigma Tau Gamma; K-Club '48-'50; Student Council vice pres. '50, '51; Varsity Football '48-'50; Varsity Track '49, '50; Intramural Softball '48, '49.

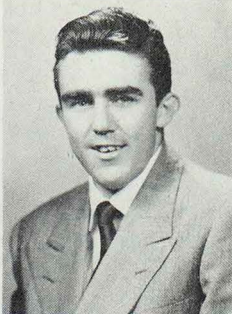

MARVIS M. HOLT

Galt

Elementary Education

Alpha Phi Sigma '50, '51; A.C.E. '50, '51.

JOAN HOOK

Cairo

Elementary Education

Cardinal Key; Alpha Phi Sigma '48, pres. '51; Kappa Delta Pi vice pres. '51; Sigma Sigma Sigma '48-'51; A.C.E. '49; Who's Who '51.

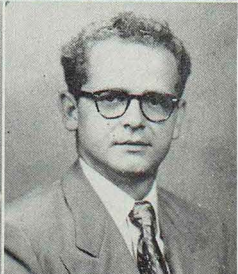

ROLLIE R. HOUCHINS

Fulton

Speech, Speech Correction, Business Education

Blue Key; Sigma Tau Gamma sec. '50, '51; College Players pres. '50, '51; Pi Omega Pi; Thalian Guild pres. '50, '51.

SENIOR CLASS

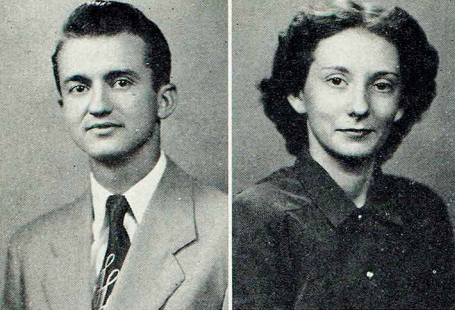

SENIOR CLASS

WILMER S. HOWARD *Kirksville*
Mathematics
Phi Sigma Epsilon '50, '51; Industrial Arts Club '50.

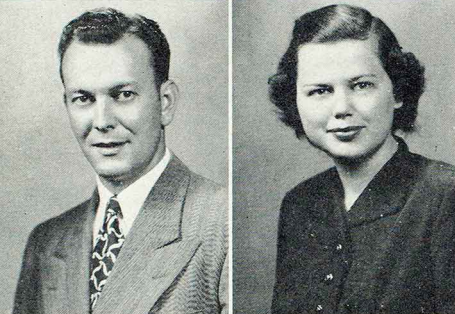

DONNA LEE HUNTER *Kirksville*
Business Education
Pi Omega Pi '50; Pi Kappa Sigma '49, '50 treas.; W.A.A. '49, '50 sec.; Opera '48-'50.

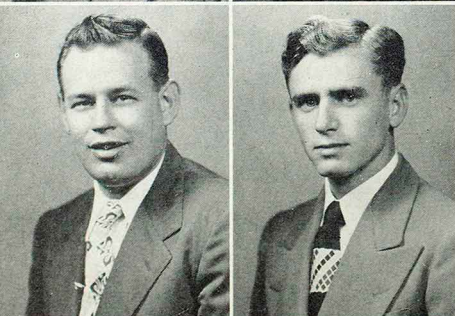

ELDON L. JACOBS *Winigan*
Biology



MARY FRANCES JOHNSON *Keytesville*
Business Administration
Cardinal Key; Kappa Delta Pi '50; Pi Omega Pi '50, '51; Alpha Sigma Alpha '49-'51.

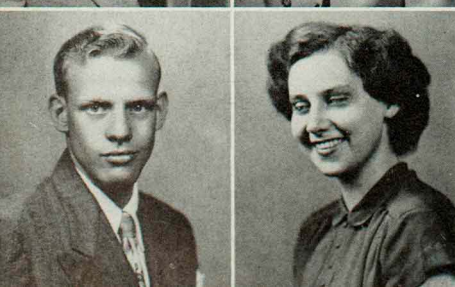

OLIN E. JOHNSON *Kirksville*
Agriculture
Agriculture Club '48-'50.



PAUL D. JOHNSON *Kirksville*
Business Administration

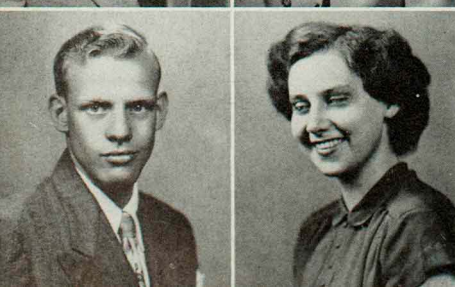

CLARENCE M. JONES *Columbus, Georgia*
Physical Education
Phi Sigma Epsilon '50, '51; Intramural Softball '50; Intramural Tennis '50, '51.



JEANNE JONES *Birmingham, Iowa*
Home Economics
Cardinal Key vice pres. '50, '51; Alpha Sigma Alpha; Pan Hellenic Council; Ellen H. Richards Club pres. '50, '51.

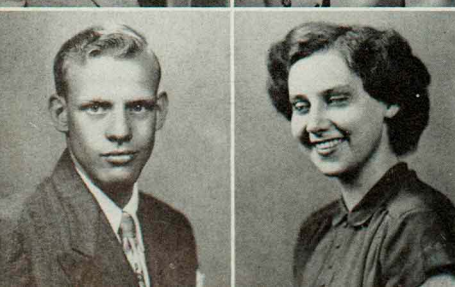

ANDREW L. JORGENSEN *Green Castle*
Physics, Industrial Arts
Alpha Phi Sigma; Industrial Arts Club treas. '50, '51.



LENORA KARCH *St. Louis*
Elementary Education
Cardinal Key; A.C.E.; Honorary Art Club '49, '50; Kappa Delta Pi '50, '51; College Chorus '49, '50.

TONY KELLEY *Boonville*
Physical Education
 Phi Sigma Epsilon; K-Club; Varsity Football '48, '51;
 Intramural Basketball '49, '50.

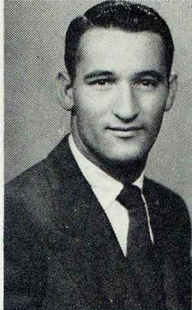

JOHN K. KELLY *Kirksville*
Physical Education
 Blue Key; Alpha Phi Omega; Sigma Tau Gamma pres.
 '50, '51; Interfraternity Council; Student Council pres.
 '50, '51; Student Social Committee; Who's Who '51;
 Intramural Basketball; Intramural Volleyball.

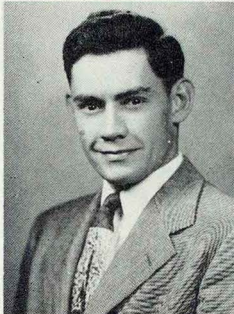

GEORGE L. KELSO *Ethel*
Mathematics, Social Science
 Alpha Phi Sigma '48-'51; Kappa Delta Pi '49, sec. '50,
 '51; Historical Society '47-'50, vice pres. '51; Sigma Zeta
 '50, '51; Intramural Volleyball '49, '50; Intramural
 Basketball '48-'50; Intramural Softball '48-'51.

ANN M. KING *Hannibal*
Mathematics, Business Education
 Sigma Zeta '48—sec. treas. '50; Alpha Sigma Alpha
 sec. '49, '50.



MARY E. KING *Bloomfield, Iowa*
Music
 Cardinal Key; Alpha Sigma Alpha; Aeolian Club '49-'51

MILTON E. KOGER *Hamilton, Ohio*
Mathematics, General Science
 Kappa Delta Pi '50, '51; Sigma Tau Gamma.

LOUIS E. LABONTA *Brunswick*
Social Science
 Student Social Committee '50; Band '50.

KENNETH E. LAIR *Kirksville*
Industrial Arts



JO ANN LAKE *Marceline*
Elementary Education

LEON B. LAKE *Jefferson City*
Business Administration
 Sigma Tau Gamma.



SENIOR CLASS

SENIOR CLASS



MARILYNN L. LAMBDIN

Hannibal

Elementary Education

Cardinal Key; Alpha Phi Sigma '48-'51; Kappa Delta Pi '49-'51; Sigma Sigma Sigma; A.C.E. '51; Nemo Singers '51; Band '48-'51; Opera '48-'50; Orchestra '48; College Chorus '48-'51.

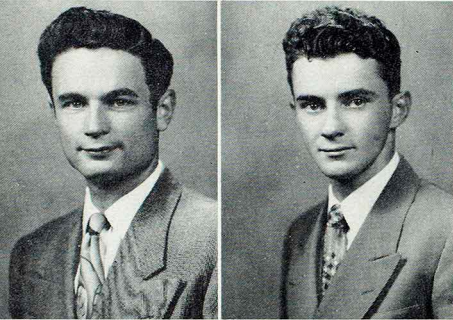

NORMA E. LAVOO

Hannibal

Music

Pi Kappa Sigma; Band '49-'50; Orchestra '49-'51; Kappa Delta Pi; Aeolian Club '50, '51.

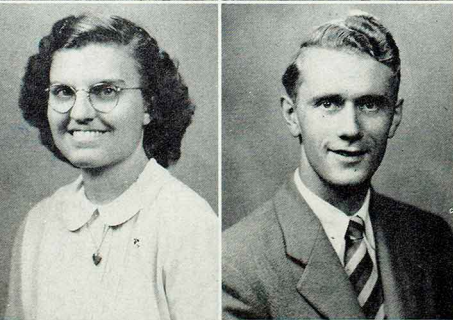

CHARLES C. LEAR

Pattonsburg

Physical Education

Phi Sigma Epsilon; Intramural Basketball '50, '51.



FLOYD J. LEDBETTER

New London

Science

Agriculture Club.



EDNA F. LINEBAUGH

Marceline

Elementary Education

A.C.E. '46-'49; W.A.A. '48, '49; Intramural Softball '49.

DAVID W. LINTNER

Kirksville

Business Administration

Phi Sigma Epsilon.

PATRICIA PARSONS LINTNER

Omaha, Nebraska

Music

Alpha Sigma Alpha; Opera '48, '49; Aeolian Club '47-'50; College Chorus '47-'50.

ROBERT D. LONGWITH

Kirksville

Physical Education

College Players '49; Gymnastics Club '48-'50; Student Social Committee '49, '50.

FORD E. LOWCOCK

Powersville

Mathematics, Science

Alpha Phi Sigma '47-'51; Alpha Phi Omega '50, '51; Kappa Delta Pi '50, '51; Sigma Zeta '49-'51; Pi Omega Pi '50, '51.

HELEN S. LOWELL

West Scarborough, Me.

Speech Correction

Alpha Sigma Alpha.

EDITH MADDOX
Elementary Education
 College Players.

Centralia

JO ANNE MAGRUDER
Music Theory
 Alpha Sigma Alpha.

Bowling Green

JUNE CAROL MARTIN
Business Education

Kirksville

Cardinal Key '49-'51; Alpha Phi Sigma '49, '50; Pi Omega Pi; Alpha Sigma Alpha '47—pres. '50, '51; Pan Hellenic Council pres. '50, '51; W.A.A. '47, '48; Student Council sec. '49, '50; Band '47-'51; Who's Who '50, '51.

PATRICIA ANN McANULTY
Business Education

Edina

Delta Sigma Epsilon '48, vice pres. '50, '51; Pan Hellenic Council '50, '51; Pi Omega Pi pres. '50, '51; Student Council '50, '51; Band '47, '48; Intramural Volleyball '47-'51; Intramural Basketball '47-'51; Intramural Softball '47-'51; Collee Chorus '49, '50.

MARY S. McCRARY
Home Economics

Nettleton

Cardinal Key; Kappa Delta Pi; Delta Sigma Epsilon; Ellen H. Richards Club; Historical Society.

WILLIAM G. McCRARY
History, Physical Education

Hamilton

Phi Sigma Epsilon; Intramural Basketball; Intramural Softball.

DAVID MCGRAW
Physical Education

Ballwin

Phi Sigma Epsilon; Varsity Track; Intramural Volleyball '48-'51; Intramural Basketball '49-'51; Intramural Softball '51.

EDNA McVEIGH
Elementary Education

McCredie

A.C.E. '50, '51; W.A.A. '45-'48; Collee Chorus '46.

LOIS A. MENNEMEIER
Home Economics

Wentzville

Alpha Phi Sigma '48-'51; Kappa Delta Pi '49, treas. '50-'51; Alpha Sigma Alpha; Ellen H. Richards Club '48, sec. '49, '50, '51; W.A.A. '48, '49.

JAY W. MILLIGAN
Industrial Arts

Pulaski, Iowa

Industrial Arts Club '49-'51.

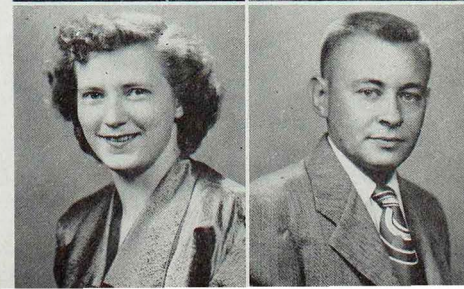
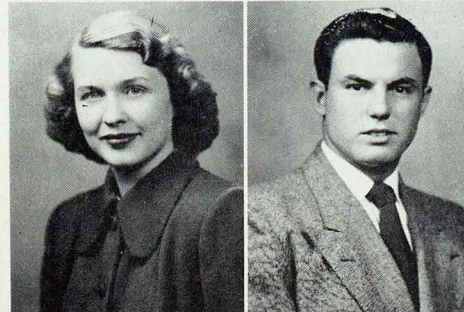
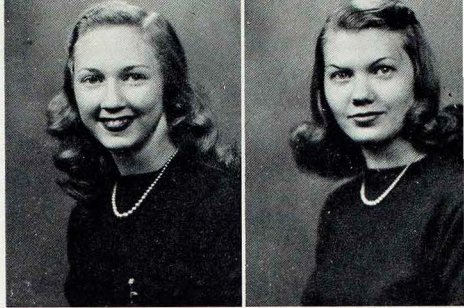

SENIOR CLASS

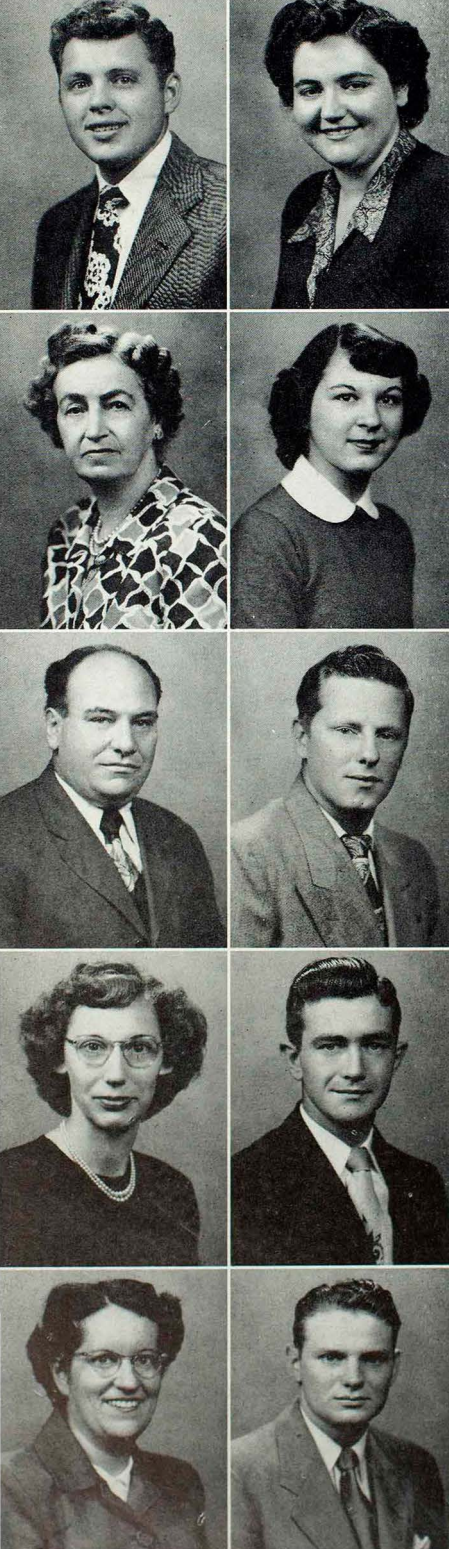

SENIOR CLASS

- BILL MITCHELL** *Chillicothe*
Physical Education
 Varsity Track; Intramural Volleyball; Intramural Basketball; Intramural Tennis; Intramural Softball.
- BETTY JEAN MOORE** *Mexico*
Music
 Band; Orchestra; Aeolian Club; College Chorus; Nemo Singers.
- TEMPA JANE MORELOCK** *Kirksville*
Home Economics
- GARNITA JEAN MORREY** *Fort Madison, Iowa*
Home Economics
 Alpha Sigma Alpha treas. '50, '51; Ellen H. Richards Club '49-'51.
- CLYDE R. MORSE** *Centerville, Iowa*
Industrial Arts
 Industrial Arts Club '50, '51.
- KENNETH E. MOSLEY** *Kirksville*
Physical Education, History
 Historical Society '50, '51.
- WILLETTE MUFF** *Atlanta*
Health and Physical Education
 Ellen H. Richards Club; W.A.A. '48-'51.
- DAVID LEE MURPHY** *Brookfield*
Business Education
 Kappa Delta Pi '50, '51; Pi Omega Pi '50, '51; Intramural Basketball '49-'51; Intramural Softball '49.
- MARY E. NIXON** *Cantril, Iowa*
Elementary Education
 A.C.E. pres. '51.
- ROTH N. NOEL** *Lucerne*
Music
 Phi Sigma Epsilon; Nemo Singers '51; Band '47-'51; Opera '48-'50; Aeolian Club '48-'51; College Chorus '47-'50.

MARY OFF *Lynn, Mass.*
Art
 Pi Omega Pi '49, sec. '50; Delta Sigma Epsilon '48-'50;
 Honorary Art Club '48, '49.

RICHARD OVERFELT *Clarence*
Elementary Education
 Historical Society.

EVELYN A. PARKS *Pine Lawn*
Play Production, History
 College Players '50, '51; Historical Society '50, '51.

DONALD L. PAYNE *Brashear*
Agriculture
 Alpha Phi Sigma; Agriculture Club '50, '51; Band '46,
 '47.

WARREN M. PFLUM *Shelbyville*
Art
 Phi Sigma Epsilon; Honorary Art Club Council Mem-
 ber; Industrial Arts Club '49-'51.

NORVIN PIERSON *Atlanta*
Mathematics, General Science
 Phi Sigma Epsilon; Intramural Basketball.

LORRAINE K. PLETSCH *Granville, Ill.*
Music
 Alpha Sigma Alpha '46-'51; Aeolian Club '46-'51.

LUCY POWELL *Sturgeon*
Physical Education, Social Science
 Alpha Phi Sigma '49, '50; Pi Kappa Sigma '49, corres.
 sec. '50, '51; W.A.A. '49, pres. '50, '51.

MILTON A. PROBASCO *Unionville*
Music
 Band '50, '51; Orchestra '49, '50; Intramural Softball
 '50, '51; Intramural Tennis '50, '51.

MARY D. QUIGLEY *Greentop*
Home Economics
 Kappa Delta Pi '49; Ellen H. Richards Club '48.

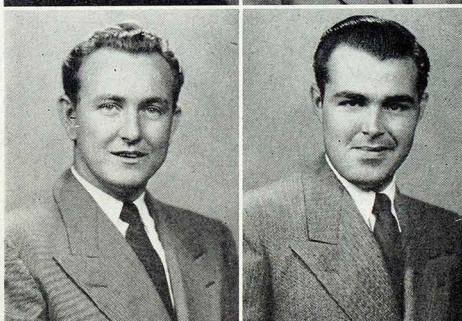
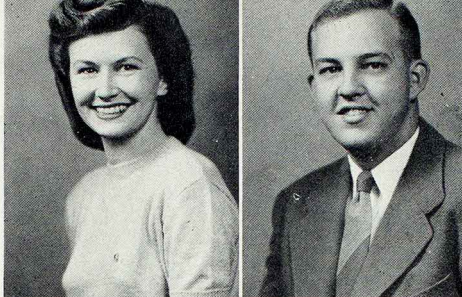

SENIOR CLASS



SENIOR CLASS

MARY LEA RAINS *Keytesville*
Home Economics
Sigma Sigma Sigma; Ellen H. Richards Club.

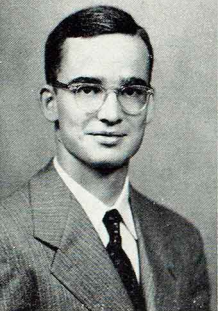

ANDREW D. REBAK *Chicago, Ill.*
Physical Education, Recreation
Intramural Basketball; Intramural Softball; Intramural Tennis.

THOMAS S. REED *Purdin*
Music
Aeolian Club pres. '50, '51; Orchestra.

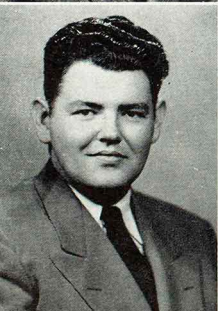

MARY JANE REILLY *The Dalles, Oregon*
Business Education
Pi Omega Pi '50, '51.

JAMES W. RICHARDSON *Jamesport*
Music
Sigma Tau Gamma '49, '50; Band '48, '49, vice pres. '50; Aeolian Club '48, '49.

RAYMOND RIGSBY *Clarence*
Business Education
Pi Omega Pi '50, '51.

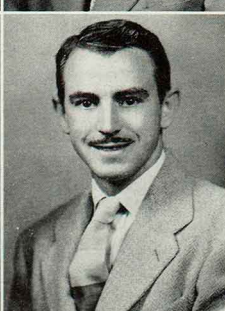

DAVID D. RISSLER *Seymour, Iowa*
Music
Alpha Phi Omega '50, '51; Alpha Phi Sigma; Sigma Tau Gamma '48-'51; College Players '48-'50; Band '48, '49; Opera '48, '49; Intramural Softball '50.

DALE L. ROBERTS *Green City*
Agriculture, Physical Education
Agriculture Club vice pres. '50, '51; Intramural Basketball '50, '51; Intramural Softball '47-'50.

IVAL M. ROBINSON *Litchfield, Mich.*
Elementary Education
Historical Society.



HENRY ROERMERMAN, JR. *Blakesburg, Iowa*
Industrial Arts
Industrial Arts Club '50, '51.

MARY F. ROSS

Fremont, Iowa

History

Historical Society '48; W.A.A. pres. '48; Intramural Basketball '49; Intramural Softball '49; Intramural Tennis '49, '50.

GERD HELENA RYDELIUS

Gothenburg, Sweden

Languages

Cardinal Key '50, '50; International Club '50, '51.

ANNA LOU SALLADAY

Kirksville

Business Education

Pi Kappa Sigma '48-'51; Pan Hellenic Council '50, '51; Pi Omega Pi '51; Student Social Committee '50, '51; Opera '49, '50, '51.

DONALD C. SANDERS

Kirksville

Speech, Sociology

Sigma Tau Gamma; College Players; Historical Society; Orchestra.

GUS G. SARRIS

St. Joseph

Physical Education

Phi Sigma Epsilon; K-Club; Varsity Football '50; Intramural Basketball; Intramural Softball.

WILLIAM D. SCEARCE, JR.

Kirksville

Industrial Arts

Phi Sigma Epsilon; Historical Society.

WALLY SCHNEIDER

Stanton, Nebraska

English, Play Production

Blue Key; Sigma Tau Gamma.

BILLIE W. SCOVILLE

Cedar Rapids, Iowa

Industrial Arts, Mathematics

Phi Sigma Epsilon; Industrial Arts Club; Intramural Tennis.

CASPER C. SEALOCK

Trenton

General Science

S. R. SELLARO

Brooklyn, N. Y.

Zoology

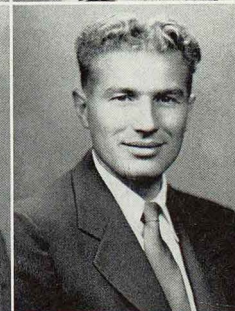
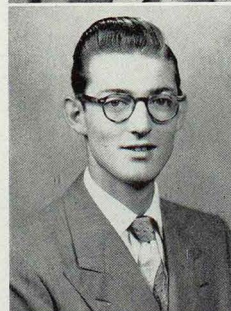
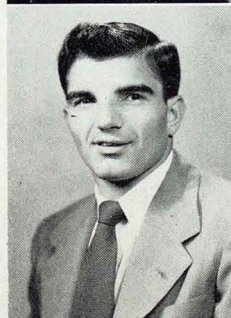
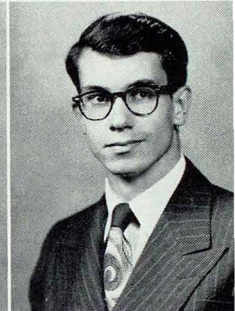

SENIOR CLASS

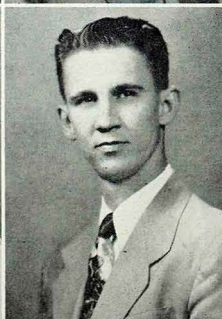

SENIOR CLASS

DONALD E. SHIPPEE *Chariton, Iowa*
 Music
 Sigma Tau Gamma '49, '50, '51; Band '49, '50, pres. '51;
 Orchestra '49-'51.

ORVILLE B. SHOAF *Moberly*
 Elementary Education

FRANCIS T. SHUPEK *Mystic, Iowa*
 Industrial Arts
 Industrial Arts Club '50, '51.

ERVIN J. SMITH *Kirksville*
 Chemistry, Biology

GERTRUDE ANN SMITH *Edina*
 Elementary Education
 Alpha Phi Sigma '49-'51; Delta Sigma Epsilon sec. '49,
 '51; A.C.E. '50, '51; Historical Society '49-'51.

HERBERT A. SMITH *Milan*
 Education

MARJORIE ANN SMITH *Hannibal*
 Business Education, English
 Cardinal Key '48-'51; Alpha Phi Sigma '48, pres. '49;
 Kappa Delta Pi '49, '50; Sigma Sigma Sigma vice pres.
 '50, '51; Pi Omega Pi treas. '48, vice pres. '49; Index
 Staff editor '50.

ELMER I. SPEARMAN *Keokuk, Iowa*
 Chemistry

GLENN R. SPRIGGS *Kirksville*
 Industrial Arts
 Agriculture Club; Industrial Arts Club pres. '50, '51.

JOHN L. STARK *Brookfield*
 Industrial Arts
 Agriculture Club; Band.

NORMA JEAN STEVENS

Bucklin

Music

Pi Kappa Sigma '50, '51; W.A.A. '47, '48; Band '47-'51;
Opera '48; Orchestra '50; Intramural Basketball '47;
Aeolian Club '47-'51; College Chorus '47, '48.

MARGARET L. STEWART

Chillicothe

Physical Education

Cardinal Key '49-'51; Sigma Sigma Sigma sec. '50;
W.A.A. '47-'51; Student Council '50, '51.

ERNST L. STICHT

Baernreuth Berneck, Germany

History

Historical Society '50, '51; International Club pres.
'50, '51.

DELPHA MAE SYLER

Brunswick

Home Economics

Cardinal Key; Alpha Phi Sigma '49; Kappa Delta Pi
'50, '51; Sigma Sigma Sigma; Ellen H. Richards Club
'48-'51.

CECELIA L. TABLER

Kirksville

Language Arts

ROBERT E. TAYLOR

Bloomfield, Iowa

Mathematics

Sigma Tau Gamma; Historical Society.

NANCY L. THOMAS

Moberly

Elementary Education

Alpha Sigma Alpha '49-'51.

ROBERT N. THOMAS

Fulton

Elementary Education

A.C.E. '48-'51.

FOREST A. THOMPSON

Ottumwa, Iowa

Art

Honorary Art Club Council Member '50, '51.

WALTER BOYD TIBBLES

Jamesport

Play Production, English

Alpha Phi Omega corres. sec. '50, '51; College Players
vice pres. '48, '49; Thalian Guild; Index Staff editor '50.

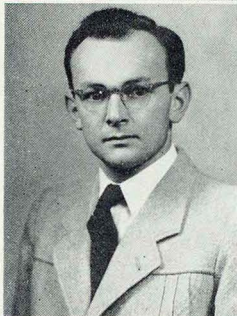

SENIOR CLASS

SENIOR CLASS



ELDON W. TIETSORT

Worthington

Physical Education

Phi Sigma Epsilon '50, '51; K-Club '49-'51; Varsity Track '49-'51; Intramural Volleyball '49-'51; Intramural Basketball '49-'51; Intramural Softball '49-'51.



MARVIN K. TRACY

Spickard

Business Education

CHARLES L. TUDER

Kirksville

Historical Society.

MINNIE M. VANCE

Oakland, Calif.

Home Economics

Ellen H. Richards Club.



SUZANNE VAUGHN

Lancaster

Business Administration

Cardinal Key; Alpha Phi Sigma '47-'51; Sigma Sigma Sigma '47—record. sec. '49, '50, '51; Pi Omega Pi '49-'51; Student Council '48, '49; Band sec.-treas. '48, '49-'51; Orchestra '47-'49; Aeolian Club '47, '48; Who's Who '51.

FRED VEACH

Davenport, Iowa

Physical Education

Blue Key; Phi Sigma Epsilon '49, vice pres. '50, '51; Interfraternity Council '50, '51; Student Social Committee '50, '51; Intramural Volleyball '48-'51; Intramural Basketball '48-'51; Intramural Softball '48-'51; Intramural Tennis '48-'51.



JULIA P. VENCILL

Purdin

Elementary Education

A.C.E.; College Players; W.A.A.; College Chorus.

VAN V. VENCILL

Purdin

Industrial Arts

Industrial Arts Club '50, '51.

GEORGE W. WADDILL

Kirksville

English

Kappa Delta Pi '50, '51.



MARY SHIRLEY WAGGONER

Kirksville

History

Cardinal Key; Historical Society '48, pres. '49, '50; Pi Kappa Delta; Who's Who '51.

JAMES T. WALKER *Hannibal*
Physical Education, Industrial Arts
 Phi Sigma Epsilon; Industrial Arts Club; K-Club; Varsity Basketball; Varsity Track; Intramural Basketball; Intramural Softball.

ROY L. WALKER *Kirksville*
Industrial Arts
 Honorary Art Club; Industrial Arts Club.

TRAVIS C. WARD *Kirksville*
Industrial Arts
 Agriculture Club.

ROBERT J. WARES *Brashear*
Physical Education, Business Education

JACK E. WEBER *Maywood*
Music
 Alpha Phi Omega '49-'51; Band '47-'51; Opera '48; Orchestra '47-'51; Intramural Basketball '50, '51; Aeolian Club '47-'51; College Chorus '47, '48.

BERYL WELLBORN *Cantril, Iowa*
Social Science
 Kappa Delta Pi '50, '51; Historical Society '49-'51; Square and Compass Club '50, sec. '51.

ROYAL N. WILSON *La Belle*
Industrial Arts
 Industrial Arts Club '49-'51; Intramural Volleyball '48, '49; Intramural Basketball '49-'51; Intramural Softball '48-'51.

DAN WISELY *Twin Falls, Idaho*
Science, Physical Education
 Blue Key; Kappa Delta Pi '50, '51; Phi Sigma Epsilon '49-'51; K-Club '49, pres. '50, '51; Pre Osteopathic Club '50; Index Staff '48; Varsity Football '49, '50; Intramural Basketball '48-'50; Intramural Softball '49-'51.

NANCY JEAN WISELY *New London*
Elementary Education

NANCY YAGER *Center*
Elementary Education
 Alpha Phi Sigma '45-'51; Kappa Delta Pi '47-'51; A.C.E. '45-'51.

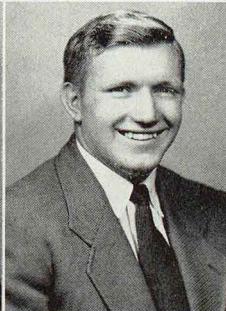
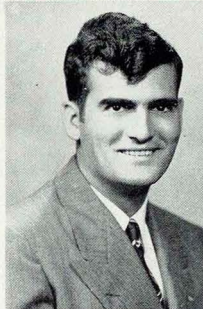

SENIOR CLASS



SENIOR CLASS

MARIO DI FREDERICO
Physical Education
Phi Sigma Epsilon.

Millinocket, Maine

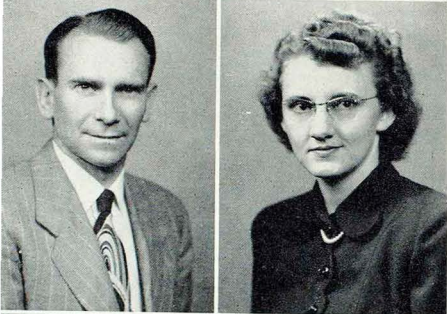

LOYD L. HAWKINS
History
Historical Society, '50, '51

Chicago, Ill.

A. D. JUDD
General Science

Kirksville



ELIZABETH L. McANULTY
Elementary Education
A.C.E. '48-'51.

Knox City

ZOLENE PERRY MELVIN
Music

Kirksville

Cardinal Key; Alpha Phi Sigma; Kappa Delta Pi '50, '51;
Nemo Singers; Student Social Committee; Band sec-
treas. '49, '50; Opera; Aeolian Club; College Chorus,
Sigma Sigma Sigma corres. sec. '50, '51.

MARGARET STELLA
Home Economics
Ellen H. Richards Club.

East Shroudsburg, Pa.

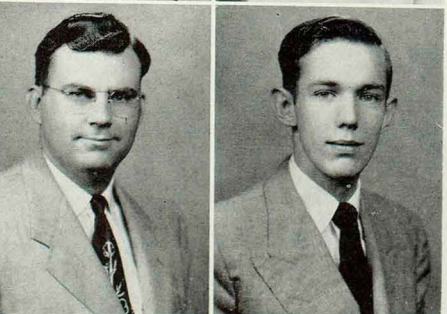

HENRY STEWART
Science

Fouke, Arkansas

HAROLD FRANK WAY
History

Chillicothe

Alpha Phi Sigma '48-'51; Kappa Delta Pi '49, '50; Sigma
Tau Gamma sec. '49-'51; Historical Society '48-'51;
Who's Who '51; Opera '49; International Club '49, '50;
College Chorus '49, '50.

The sponsors of the senior class have the job of assisting the students at graduation time and giving helpful advice throughout the year. Filling this capacity this year were Dr. R. C. Auerman and Mrs. Lula Allen.

DAVID R. JANSON
President, Junior Class
Excelsior Springs

EVERETT GIBSON
Vice-Pres., Junior Class
Unionville

ROMALYNN LIGGETT
Sec., Junior Class
Seymour, Iowa

JOHN ALDERSON
Wichita, Kansas

MAGGIE AMES
Milan

BURL ARNOLD
Lewistown

OPAL BAINTER
Canton

WAYNE BALL
Kirksville

KENNETH BARKER
Burlington, Iowa

HAROLD BARNETT
Kirksville

JACQUELINE BARNETT
Cumberland, Maryland

MARIETTA BARTLETT
Chillicothe

GENE BARTOW
Browning

PEGGY BERGFELD
Anabel

ROGER BIESEMAYER
New Franklin

GLEN BIRCHFIELD
Maywood

BENJAMIN BOURN
Memphis

DIXIE BOWLING
Bloomfield, Iowa

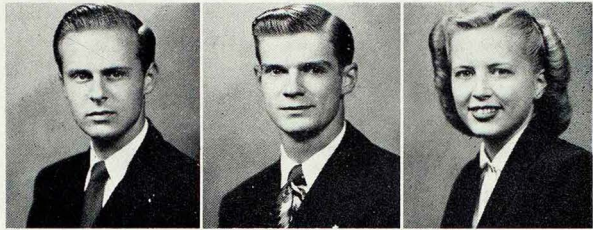

JUNIOR CLASS

JUNIOR CLASS



HERBERT BOWLING
Bloomfield, Iowa

OLEN BRADSHAW
Kirksville

MARY BROOKHART
Lewistown



EMMETT BROWN, JR.
Bellmore, N. Y.

MARTHA BROWNING
Memphis

KARL BUHR
Washington



DONNA BUNCH
Marceline

HERSCHEL BURRIS
Kirksville

ALYN BURROUGHS
St. Louis



MYERS D. CAMPBELL
Kansas City

MARY CARTER
Eldon, Iowa

CONNIE CHAPMAN
Chillicothe



PAT CLARK
Marshall

WAYNE CLARK
Fenton

MARY LOU CLOUGH
Kirksville



HAROLD COFFMAN
Milan

MERVIN COLLINS
Kirksville

WILLIAM COMMACK
High Ridge

LORETTA COOK
New Cambria
 DONALD COSLET
Moberly
 BETTY COUCH
Kirksville



RAYMOND CRIST
New Boston
 PEGGY CULLEN
La Plata
 JANICE DAIL
Linneus



DORIS DANIELS
Novinger
 DWIGHT DeROSEAR
Memphis
 JOAN DOYLE
Kirksville

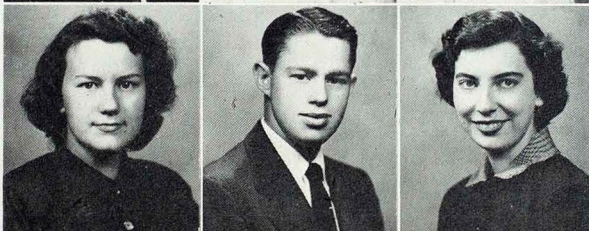

IRENE DRENNAN
Kirksville
 CHARLES ELAM
Brookfield
 OLIVER ESHENAU
Point Pleasant, W. Va.

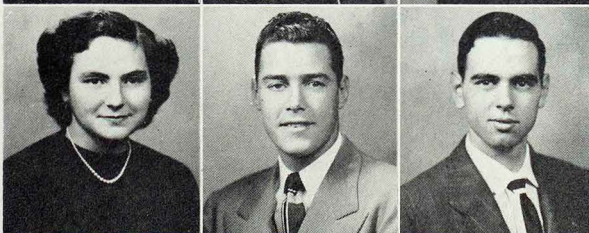

WILLIAM EYMAN
Knox City
 HOWARD FECHTLING
Novinger
 WANDA FILKINS
Kirksville



SHIRLEY FINNEY
Linneus
 GEORGE FISHER
Kirksville
 JEROME FLYNN
Marceline

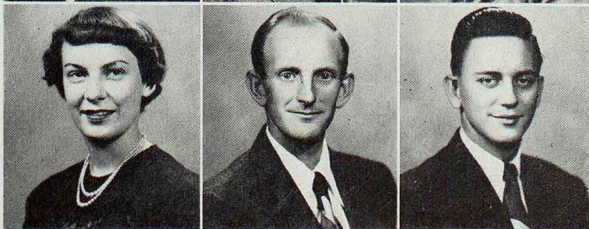

JUNIOR CLASS

JUNIOR CLASS



ANITA FORD
Kirksville



JAMES FOX
Kirksville



MARY FREEBORN
Unionville

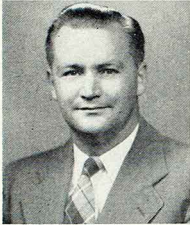

GLENN FRENZEN
Kahoka

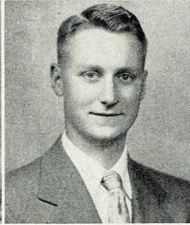

OREN GALE
Moulton, Iowa



JOAN GARRIOTT
Cincinnati, Iowa



EVELYN GILSTRAP
Kirksville



MARY ELLEN GILSTRAP
Kirksville



MARY JANE GOEKE
Kirksville



RUTH GRADY
Fayette



DOROTHY GRAVES
Lancaster



LAVERNE GREGORY
Kirksville



IMOGENE GRIFFIN
Brookfield



CONRAD HAFNER
Mokane



GLADYS HAGAN
Centerville, Iowa



NORMAN HAHN
Brookfield



JOAN HALL
Allerton, Iowa



IVALEE HARTSOCK
Kirksville

DALE HAZLETT
La Plata

LAURA RUTH HULSE
Rensselaer

MARTHA BESS JAMES
Brookfield

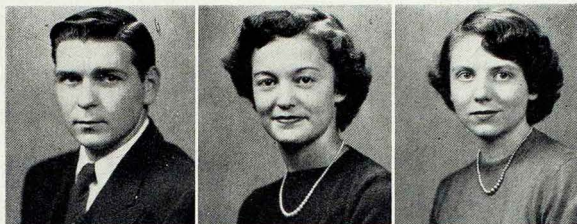

LOYD JOHNS
St. Louis

CARL JOHNSON
Trinidad, B.W.I.

MARJORIE JOHNSON
Keytesville

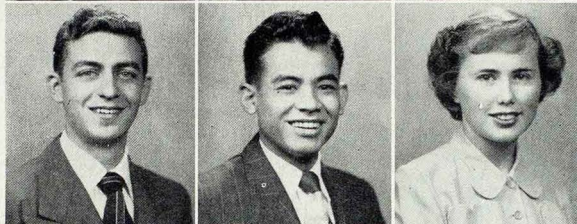

MARY ANNE JONES
Columbus, Georgia

EDWARD KING
Anabel

LAWRENCE KISH
Green City

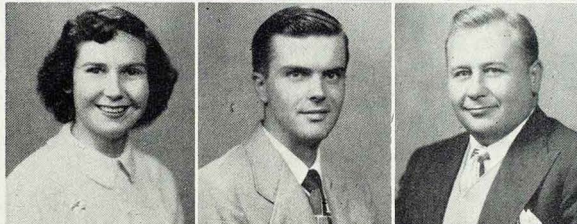

ROBERT KNEELAND
Chariton, Iowa

BETTY LAMBERT
Purdin

ELENA LANZANI
Madrid, Spain



ELDON LAWSON
Novinger

ALFRED LEATHERS
Macon

DONALD LINHART
Browning

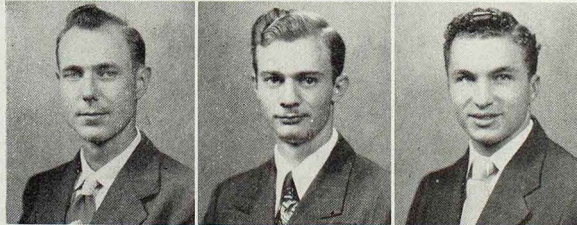

MARY LOU LOVELACE
Vandalia

ROBERT LYNCH
Ethel

JO ANN MADORIN
Kirksville

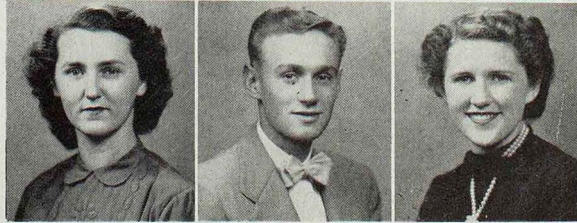

JUNIOR CLASS

JUNIOR CLASS



CHARLES MAGRUDER
Kirksville

MARJORIE MARSHALL
Canton, Illinois

WILLIAM MARTIN
Kirksville



PATRICIA McANULTY
Edina

ELEANOR MCCOLLOM
WaiaLu, Oahu Terr. Hawaii

JEAN MCCOLLOM
Unionville



NORMA MCKINNEY
Kirksville

KENNETH MENNEMEIER
Wentzville

ELZIE MILLER, JR.
La Plata

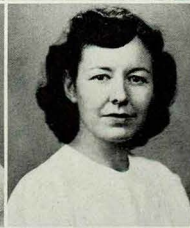

MAURICE MILLER
Kirksville

JOHN MILLIN
South Ozone Park, N. Y.

EVELYN MINEAR
Kirksville



NANCY MONCRIEF
Kirksville

LLOYD MOREY
Millinocket, Maine

CHARLES MYERS
House Springs



JOSEPH NOBLE
Kirksville

FRANCES PARCELLS
Kirksville

IRMA PARRELLA
Stamford, Conn.

DONALD PIERCE
Hurdland
 GEORGE POHLKAMP
Quincy, Illinois
 ALICIA PRADO
Atenas, Costa Rica

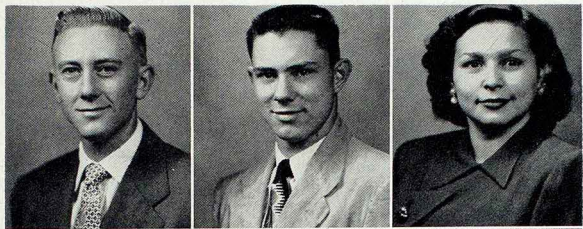

DONALD RAINER
Albia, Iowa
 KENNETH REHG
E. St. Louis, Illinois
 ROBERT REIDMEYER
Hunnell

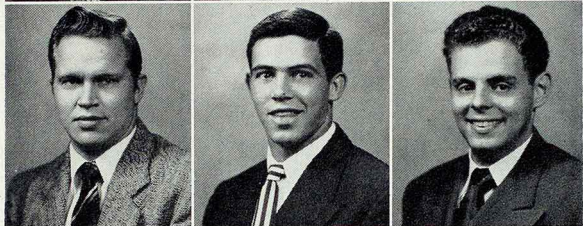

GAROLD RULON
New Boston
 LARRY SCHLEPPHORST
Edina
 MARY SCHOWALTER
Chariton, Iowa



ELEANOR SCOTT
La Grange
 HENRY SCOTT, JR.
Hannibal
 GENEVIEVE SHELTON
Unionville

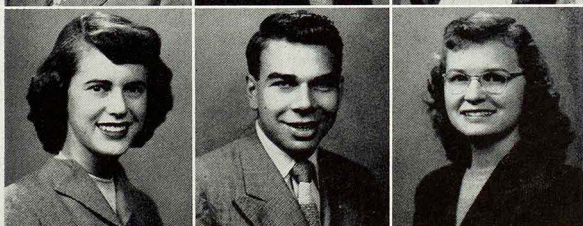

JAMES SIEHL
Cincinnati, Ohio
 MURRY SMITH
Elmer
 JAMES STEINMILLER
Kirksville

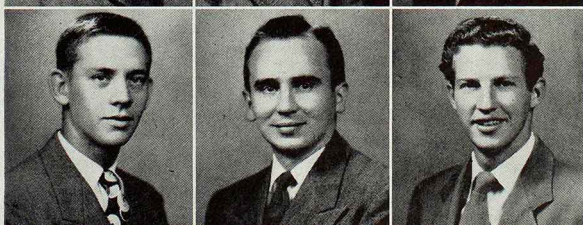

KATHLEEN THOMAS
Hannibal
 SHIRLEY TROUTMAN
Hannibal
 GIL TURNER
La Plata

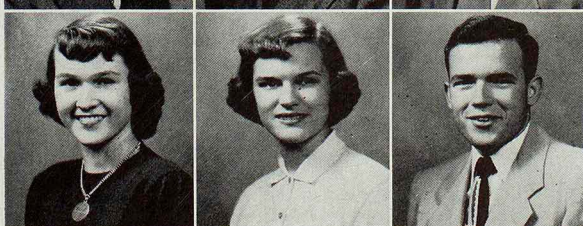

JUNIOR CLASS

JUNIOR CLASS



THOMAS TURNER
Madison

JAMES VALBRACHT
Palmyra

FRED WARREN
Green City

JEANINE WATSON
Lucerne

ELSIE WEST
Kirksville

ROY WEST
Lancaster

DARRELL WHITE
Chillicothe

WALTER WILLIAMS
Kirksville

RICHARD WINSLOW
Kirksville

JOHN WOHLSCHLAEGER
St. Louis

FREDA WORRELL
New Hartford

GEORGE WORKMAN
Lewistown

Dr. Lora MaGee and Otho Barnett guided the junior class through a successful and satisfying year. Always ready with suggestions and assistance the sponsors prepared the students for their next year as seniors.



PAUL ANDERSON
Bogard

ROSEMARY ANDERSON
St. Catherine

WINIFRED BAILEY
Kirksville

LORA BAILEY
La Plata

CAROL BAKER
Elsberry

LOUISE BEAUCHAMP
Annada

JOHN BEALMER
St. Charles

IRENE BECKETT
Bethel

EDWARD BEILMAN
Ozone Park, N. Y.

ARLENE BENJAMIN
La Plata

NORMA BLAKELY
Revere

DONALD BOONE
Wyaconda

DARLENE BORRON
Wimigan

PHYLLIS BRAGG
La Plata

FLOYD BROSHAR
Centerville, Ia.

RUTH BUNDREN
Macon

GUY BURTON
E. St. Louis, Ill.

SARAH CAMPBELL
Novelty

EDWIN CHAVERRI
Heredia, Costa Rica

INA MAE CLAYPOOLE
Macon

FLOYD COLBERT
Bowling Green

ROY COLLINS
Aftton

ROGER COOK
Macon

JANE CRUMPACKER
Pollock

DAVID DAVIDSON
Lancaster, Ohio

EARL DAVIDSON
Kirksville

JOAN DEAN
St. Louis

JUNE DEAN
St. Louis

RUTH DEARING
Taylor

NEIL DERRICK
Curryville

SOPHOMORE CLASS

SOPHOMORE CLASS

CAROL DIXON <i>Moberly</i>	BARBARA DOWNEN <i>Notvinger</i>	LOIS DYE <i>Unionville</i>	MAXINE EDWARDS <i>Bowling Green</i>	JIMMIE EITEL <i>Green Castle</i>	MARY LOUISE ELLIS <i>Powersville</i>
GLEN FUGATE <i>Memphis</i>	CLARK GARNER <i>Leonard</i>	SHIRLEY GIBSON <i>Hannibal</i>	EDWARD GOEKE <i>Kirksville</i>	ROSEMARY GOODWIN <i>Edina</i>	LARRY GORDON <i>Kirksville</i>
RICHARD GRAHAM <i>Waukegan, Ill.</i>	BEVERLY GREGERSON <i>Bloomfield, Iowa</i>	MARY GRIFFITHS <i>Farber</i>	MILDRED HAMPTON <i>Triplitt</i>	VELMA HANES <i>Kirksville</i>	NEVA D. HARPAM <i>Perry</i>
LORNA HAWES <i>Keokuk, Iowa</i>	J. C. HAWKINS <i>La Plata</i>	GLAZA HAYNES <i>Atlanta</i>	CLIFF HAYS <i>Kirksville</i>	CLIFFORD HERRIN <i>La Plata</i>	RICHARD HERZOG <i>Hannibal</i>
GILBERT HOGENSON <i>Kirksville</i>	ELMER HOLCOMB <i>Shelbyville</i>	MARJORIE HOLCOMB <i>Shelbyville</i>	JEANETTE HORNOCKER <i>Allerton, Iowa</i>	AL HOWARD <i>Hannibal</i>	RUTH HUFFINE <i>Galt</i>





GLENN HULL St. Joseph	MARION HUNTER Bowling Green	ROBERT HUNTER La Plata	WILLA HUNTSMAN Macon	AVONLEE HUSTED Kirksville	ROY JACKSON Kirksville
ELAINE JAQUISS Brookfield	GARNET JOHNSON Marceline	VERNON JOHNSON Kirksville	GALE JONES Ethel	EVELYN JUDD Milan	HAROLD KEIDEL Moberly
W. C. KELLEY Clifton Hill	RUTH KONERNISCHILD Augusta	JAMES KRIEGSHAUSER Baring	DONNA LAMB Hurdland	DORIS LAMERS Fulton	JEAN LANDMAN Keokuk
EVELYN LAUDWIG Kirksville	DONNA LAWSON Kirksville	HAROLD LEDBETTER New London	WILLIAM LEWIS Downing	BONNIE MARTIN Kirksville	CHRIS MARTIN New Hartford
ROBERT MAXWELL Milan	ELEANOR McCABE Kirksville	ROBERT McCOY La Plata	BERTHA McCLASKEY Milan	JUNE McDONALD Centerville, Ia.	NADINE McFARLAND Baring

SOPHOMORE CLASS

SOPHOMORE CLASS

JEAN MCGREGOR
Kirksville

PAT MOGG
Hamilton

PHILIP MUDD
Kirksville

MYRA OVERPELT
Clarence

BOB PISTER
Seymour, Iowa

JOAN MCKEE
Macon

DONALD MOORE
Kirksville

MARY JANE MURPHY
Humphreys

CAROLYN PAGE
Milan

ANNA LYNN PLENGE
Memphis

ELAINE MEYER
Hull, Illinois

JEAN MOORE
Kirksville

EUGENE MYERS
Palmyra

GLORIA PATTON
Kirksville

BERNADINE POE
College Mound

DALE MILLER
Brashear

JOHN MOORE
Brashear

JOHN NEWMAN
Kirksville

LEWIS PERRY
La Plata

JAMES POSEY
Macon

MILTON MILLER
La Plata

GARY MOOTS
La Plata

BILL NORTH
Wyaconda

JOANN PETERSHAGEN
St. Louis

GERALD PRIMM
Queen City

WAYNE MILLER
Nowinger

DON MOZINGO
Hurdland

LYLE OLSON
Detroit, Michigan

MARILYN PETERSON
Brynsville

SARAH PULIS
Kirksville

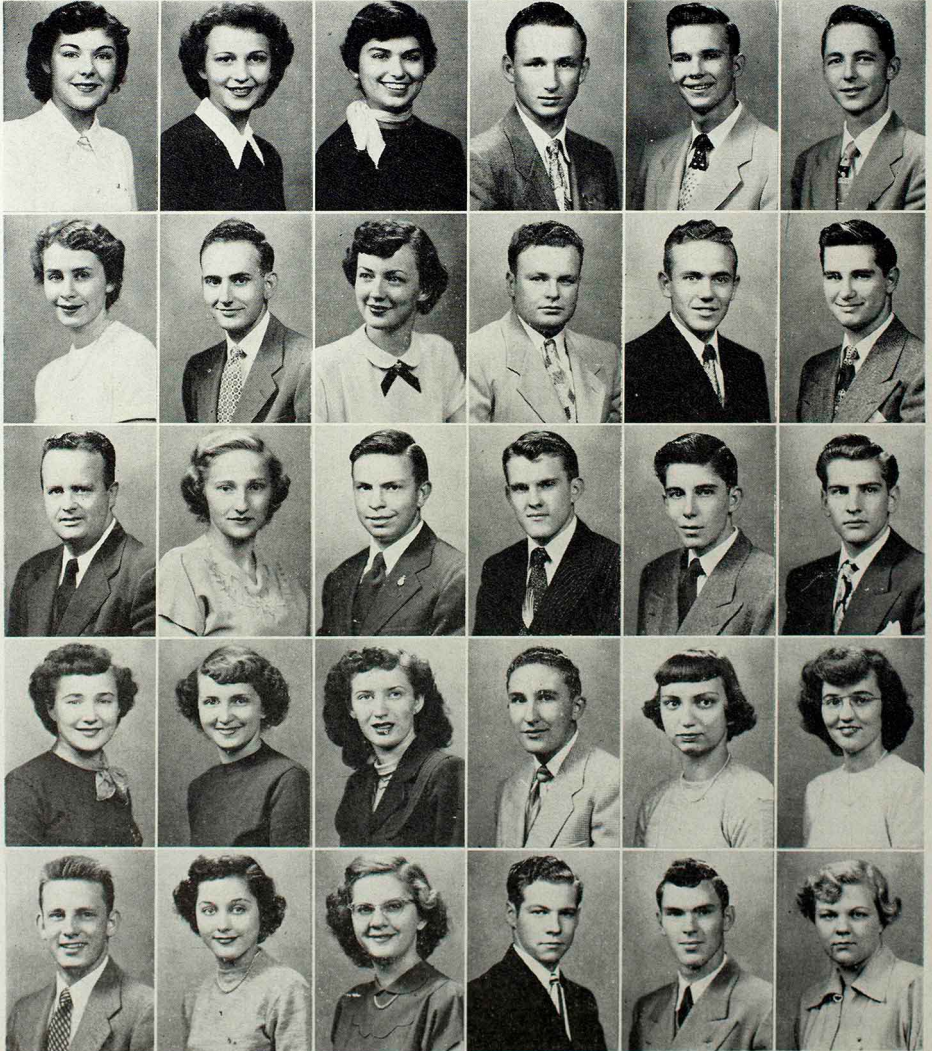

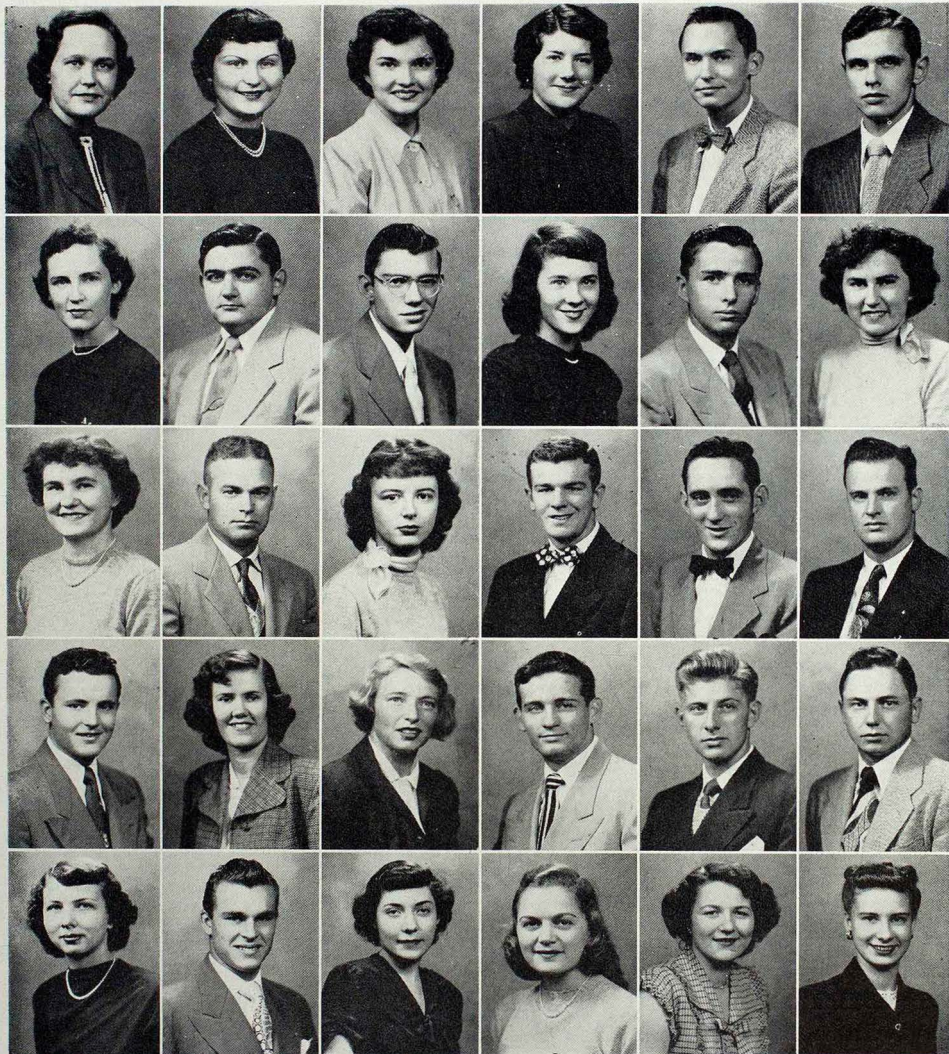

LOIS RAINS Lincoln	ALTA MAE RAUER Linneus	BEVERLY RILEY Kirksville	ESTELLA RITCHEY Kirksville	JAMES ROBINSON Palmyra	DONALD ROEMERMAN Blakesburg, Iowa
ANN SUE ROGERS Brashear	ROBERT ROMINE Chariton, Iowa	RICHARD ROSE Ottumwa, Iowa	MARTHA ROY Kirksville	WALTER RYLE, JR. Kirksville	ETHEL SARGENT Meadville
JOYCE SETTLE New Franklin	JESSE SHAHAN Brashear	SUSAN SHALE Macon	RICHARD SHEPHERD Seymour, Iowa	FRANK SLOAN Kirksville	CHARLES SMITH Ottumwa, Iowa
DOUGLAS SMITH Seymour, Iowa	BETTY SMITH Richmond Heights	MIA SNEL Losser, Holland	ROBERT STALHUT Edwardsville, Ill.	WILLIAM STATELER Hurdland	ROBERT STEWART Linneus
FREDA STRATE Palmyra	MARION STROHMAN Chariton, Iowa	BETTY STUART Brookfield	JULIA SWARTHOUT Chariton, Iowa	SHIRLEY TESHAW Eolia	DONNA THOMAS La Plata

SOPHOMORE CLASS

SOPHOMORE CLASS

JUDITH TODD Osgood	JOHN TROUTNER Eolia	SHIRLEY TRUITT Kirksville	BERNARD WOLFORD Ethel	DOROTHY WALKER Hannibal	JAMES WARD Kirksville
FRANK WAYMAN Kirksville	JAMES WAYMAN Greentop	KENNETH WERR Shelbyville	BERTIN WHITE Madison	WILLIAM WHITE Kirksville	YVONNE WILGUS Atlanta
RUDOLPH WILLIAMS, JR. Crocker	PAT WILSON Milan	JOHN WISS High Hill	WILLIAM WOLF Hardin, Mont.	MARVIN YOCUM Brynumville	JOHN GOURLEY St. Louis

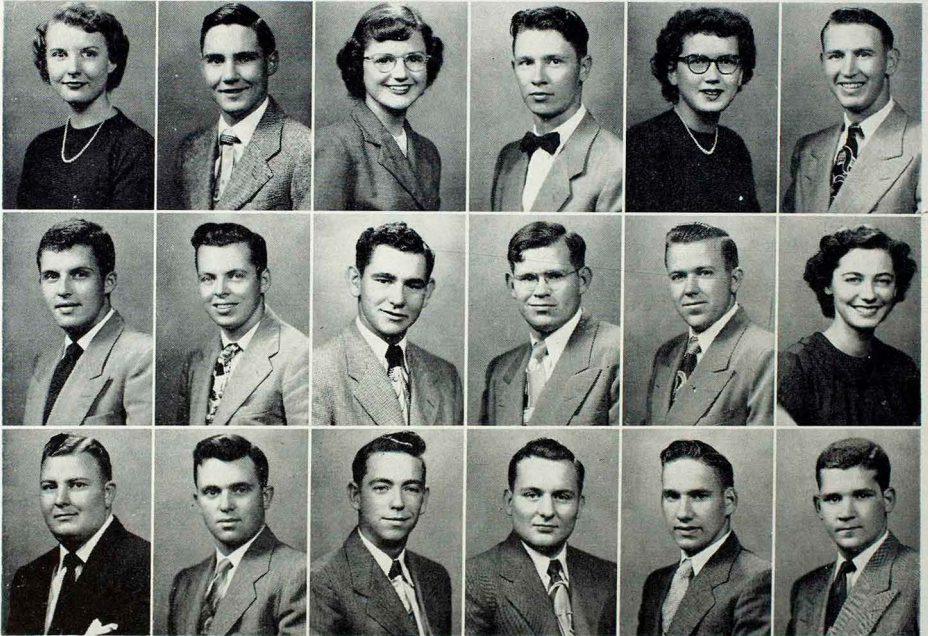

The sponsors of the sophomore class take an active part in class activities and can be counted on to give guidance and advice when it is needed. Dr. Nan E. Wade and Dr. Hamilton P. Easton were the guiding force behind officers Chris Martin, president; Burl Arnold, vice-president; Peggy Cullen, secretary-treasurer; Al Howard, council man; and Ann Sue Rogers, council woman.

The difficult job of the freshman class sponsor is to assist the new students in making adjustments, solving the problems that may arise, and becoming acquainted with the school. Mrs. Irene Dailey and Eli F. Mittler extended a welcoming hand to the freshmen this year, and assisted officers Monte Wike, president; Bob Schnucker, vice-president; Constance Hanson, secretary; Marvin Silver, treasurer.

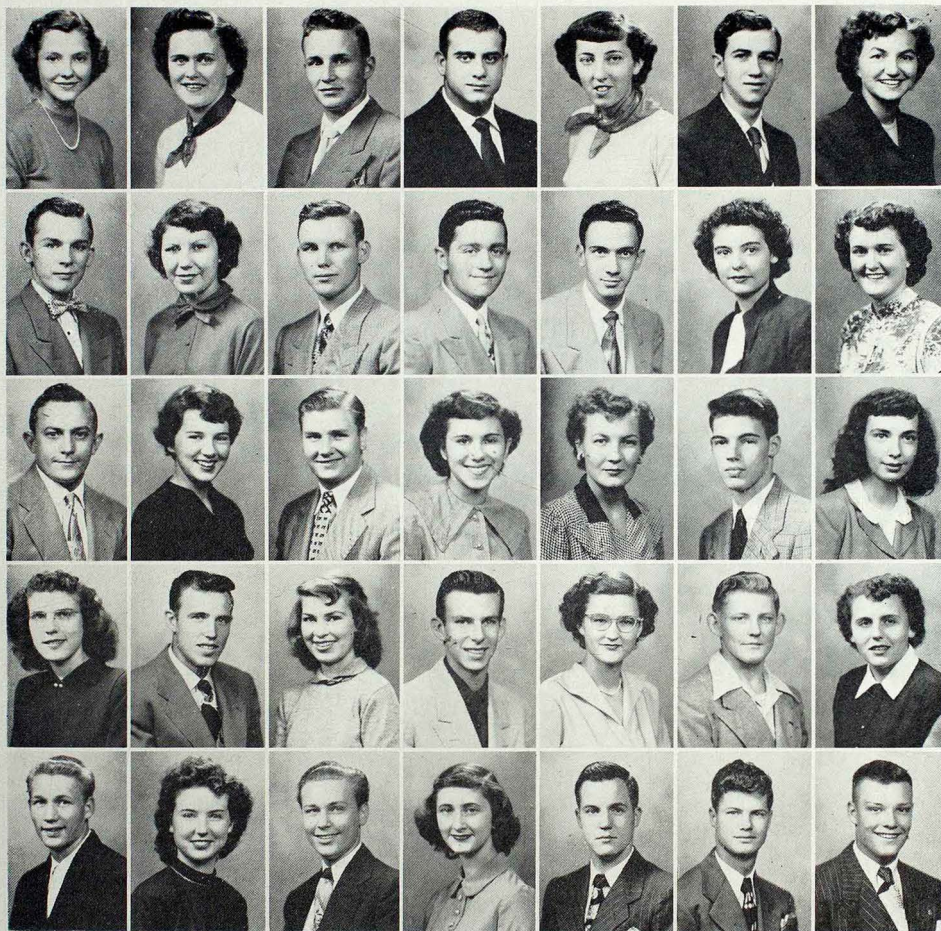

Row 1 JANE ADAMS, Memphis; DONNA ALLEN, Quincy, Ill.; LARRY ALLRED, Kirksville; GEORGE ANASTASOFF, St. Louis;
 JOANNE ANDERSON, St. Catherine; ROBERT ANDERSON, La Plata; BESSIE APPLING, Vandalia.

Row 2 RICHARD ARNETT, Kirksville; NELL BALL, Marceline; CHARLES BARNETT, Kirksville; RICHARD BARNETT, Cumberland,
 Maryland; ALDEN BINGHAM, Kirksville; BOBBIE BIONDI, Macon; BEVERLY BLEVINS, Corydon, Iowa.

Row 3 JAMES BOGLE, Moulton, Iowa; DOLORES BOONE, Indianola, Iowa; DONALD BORKOSKY, Niles, Ohio; JUANITA BORRON,
 Green Castle; BETTE BOWEN, La Plata; RICHARD BOYER, Hannibal; LUJEAN BRADLEY, Kirksville.

Row 4 EVAH BRAGG, Novinger; FRANCIS BRAMMER, Macon; JO ANN BROCKFELD, Warrenton; DALE BROWN, Macon; LOUISE
 BROWN, St. Catherine; ROBERT BROWN, Lancaster; SHIRLEY BROWN, Newton, Iowa.

Row 5 ELMER BROWNE, Afton; PEGGY BROWNING, Browning; RAYMOND BRUNNER, St. Louis; MARILYN BUGHMAN, Keokuk,
 Iowa; BRUCE BURDETT, Milan; JERRY BURGNER, Marceline; THOMAS BURKHART, Macon.

FRESHMAN CLASS

FRESHMAN CLASS

- Row 1 DOROTHY BURTON, Milan; JEANNE BURTON, Kirksville; NELL CALDWELL, Bowling Green; BETTY CARNEY, Leonard; RALPH CHANEY, Kirksville; VICTOR CHILDERS, Rutledge; STANLEY CHRISTMAN, Kirksville.
- Row 2 RUSSELL CLAYTON, Bloomfield, Iowa; EVELYN COCHRAN, Milan; JOSEPH COCHRAN, Booneville; WILLIAM COMBS, Maplewood; MARY ANN CONNER, Raytown; BARBARA CONNOLLY, Cairo, Ill.; BONNIE COOK, Kirksville.
- Row 3 NORMA COONFIELD, Nowinger; CARL COSSEL, Downing; EDWARD COX, Troy; MARY LYNN COX, University City; WILLIAM CRABTREE, Kirksville; JEAN CRANMER, Chillicothe; MARILYN CRAWFORD, La Plata.
- Row 4 ROBERT CUMMINS, St. Louis; NANCY CUNDIFF, Kirksville; JOLENE DAVIDSON, Kirksville; SHIRLEY DAVIS, Bowling Green; HOWARD DEARING, Marceline; ANTHONY DEBO, St. Louis; RICHARD DEERFIELD, Montrose, Iowa.
- Row 5 JANET DELVENTHAL, Warrenton; CHARLES DICKMANN, Marthasville; EUGENE DIECKGUF, Owensville; CHARLES DILLENDER, Maplewood; MADALYN DIXON, Unionville; MARGARET DIXON, Bloomfield, Iowa; CAROLE DODSON, Cora.



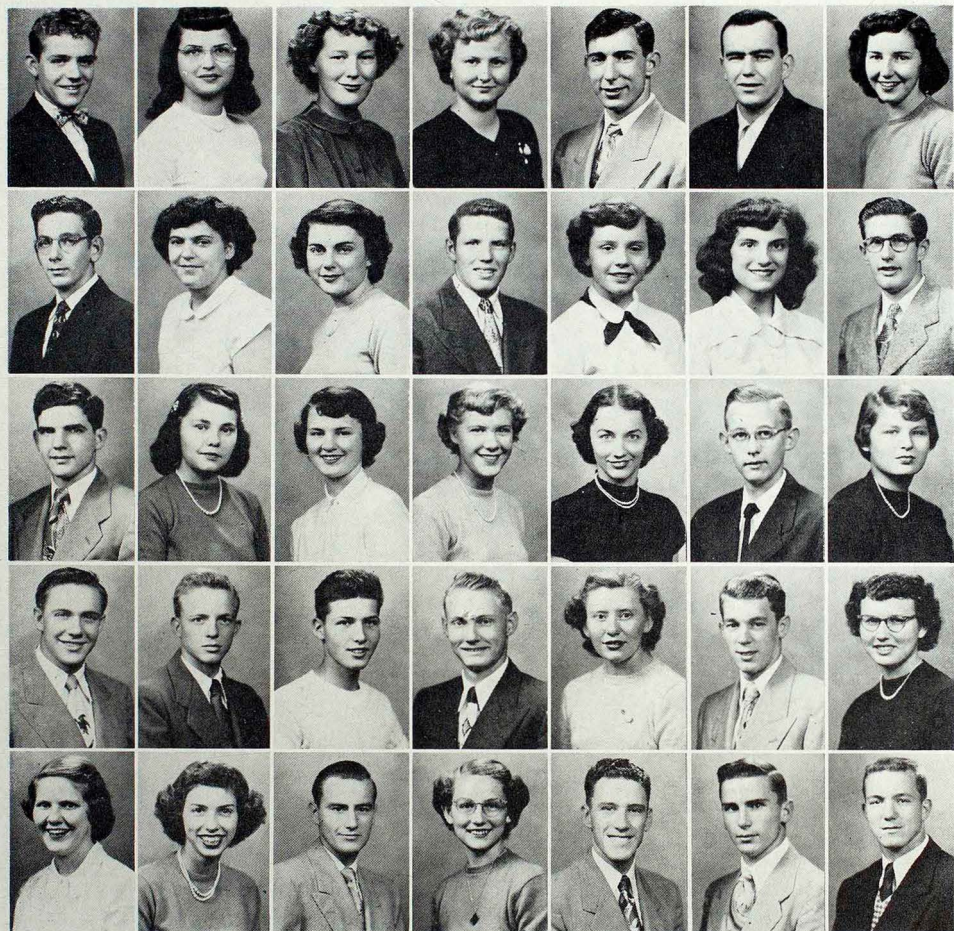

Row 1 BILLY DOLDT, Kirksville; KATHRYN DOUGHTY, Jamesport; BETTY DOUGLAS, Callao; MARY LOUISE DRAKE, Elmer; CHARLES DUNARD, Troy; JOHN DURHAM, E. St. Louis, Ill.; RITA EARLY, Edina.
 Row 2 BOB EDWARDS, Booneville; LUCY ELLISON, Williamstown; VIRGINIA EUBANK, Clifton Hill; ALAN FAWCETT, St. Louis; JEANNE FENNEL, Moberly; GRACE FERGUSON, Brookfield; GENE FINE, Bellflower.
 Row 3 RICHARD FINNERTY, Keokuk, Iowa; NANCY FLAHERTY, Louisiana; BARBARA FOUST, Richmond Heights; MARY FOX, Mendon; MARY ANN FUNK, Kirksville; HUGH GARDNER, Kirksville; JUNE GARDNER, Louisiana.
 Row 4 RANDOLPH GILLUM, Unionville; JAMES GOEKE, Greentop; JOSEPH GOEKE, Kirksville; PAUL GONNERMAN, Hurdland; MYRA GORMAN, Laddonia; FRED GOULD, New London; JUANITA GRAVES, Lancaster.
 Row 5 JACQUELINE GRAY, Maplewood; BARBARA GREEN, Brookfield; EDWARD GREEN, La Plata; ELAINE GRIFFEN, Hannibal; DONALD GRISAMER, Green Castle; BILLY GUERNSEY, Arbela; HOWARD HALL, Mexico.

FRESHMAN CLASS

FRESHMAN CLASS

- Row 1 PAUL HALL, *Boonville*; BETTY HALLS, *Corydon*; SUE HAMMONS, *Armstrong*; JAMES HANRAHAN, *St. Louis*; CONSTANCE HANSON, *Kirksville*; ELEANOR HARBISON, *St. Louis*; PATRICIA HARNDEN, *Allerton, Iowa*.
- Row 2 THOMAS HAROLD, *Boonville*; DORMALEE HARRINGTON, *Bucklin*; DONALD HARVEY, *Shelbyville*; KAREN HATHAWAY, *Trenton*; RAYMOND HENLEY, JR., *Clarksville*; NORMAN HERNDON, *St. Clair*; JOAN HIESRODT, *Atlanta*.
- Row 3 JAMES HIGGINS, *Kirksville*; JERRY HILBER, *Shelbyville*; BARBARA HILL, *Humphreys*; DONALD HOCKER, *Downing*; RUTH HOCKETT, *Seymour, Iowa*; LINDA HOLMAN, *Moberly*; ALFRED HOLZMEIER, *Kirkwood*.
- Row 4 JIMMIE HOPKINS, *Afton*; JANE HOYT, *Gambier, Ohio*; JOHN HUBBARTT, *St. Louis*; JACQUELYN HUDSON, *St. Louis*; MARY HULSE, *La Plata*; ROBERT JACQUES, *Novinger*; WILLIAM JACQUES, *Novinger*.
- Row 5 ROBERT JARRETT, *E. St. Louis, Ill.*; BETTY JOHNSON, *Milan*; MERILYN JOHNSON, *Blakesburg, Iowa*; JANIS JUERGENSEMEYER, *Warrenton*; ROY KEARNS, *Wyaconda*; JANETTE KEESLING, *Salisbury*; ELMER KELSO, *Ethel*.

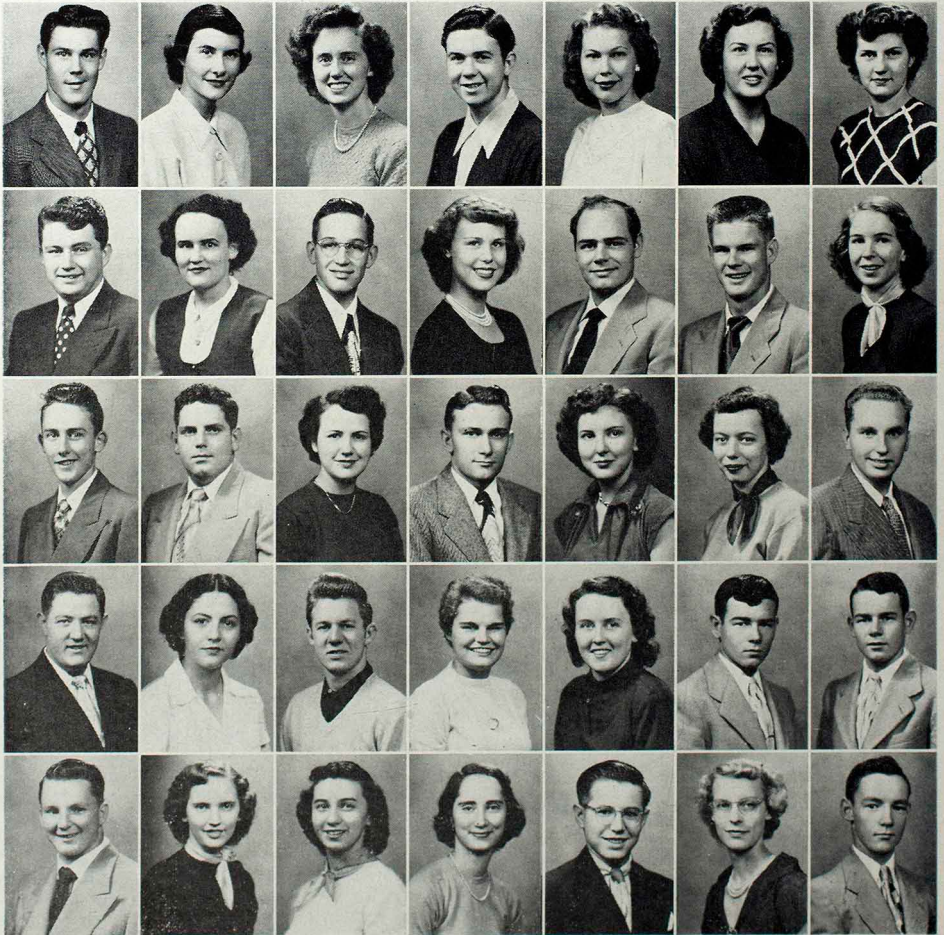

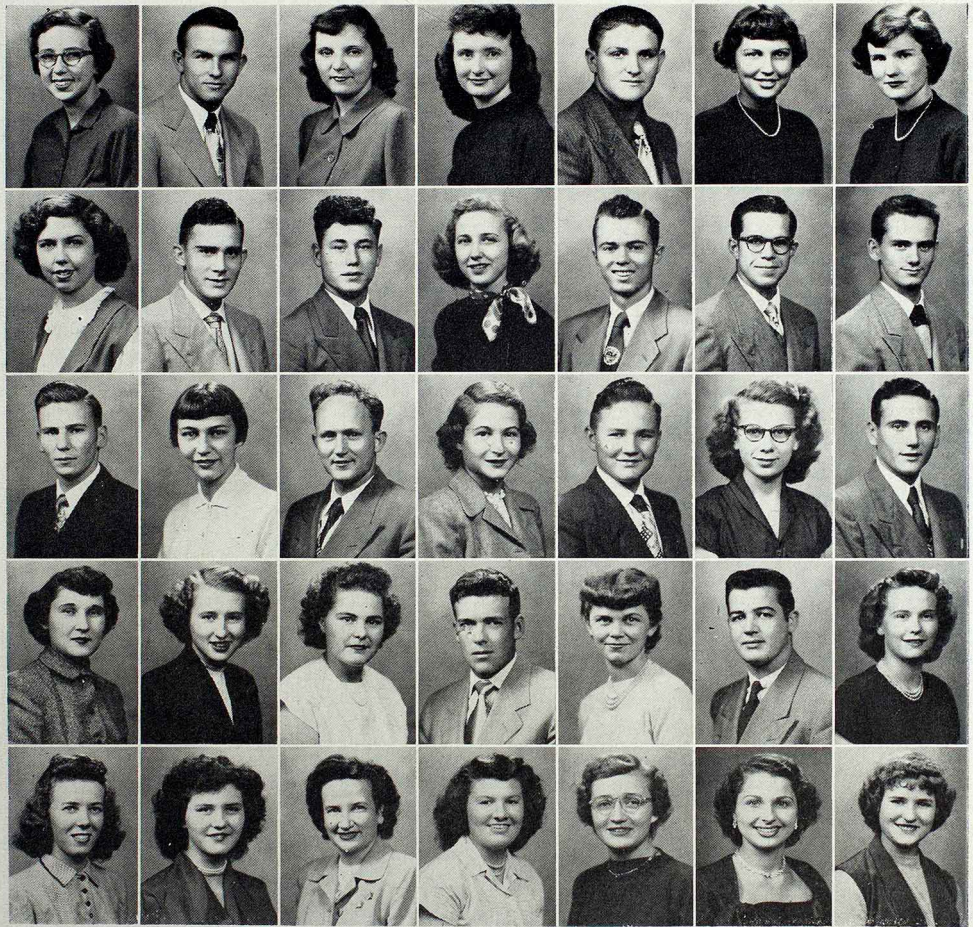

Row 1 NANCY KENDRICK, Keokuk, Iowa; LEWIS KENT, Clarksville; HELEN KERBY, Lancaster; JEAN KETCHAM, Atlanta; KEITH KIMMEL, Green Castle; JOYCE KISSNER, St. Louis; MARGARET KLOTE, Edina.
 Row 2 ANNA KORSEN, Meadville; EMIL KRESSIG, Salisbury; DALE LAFAVER, Pollock; BARBARA LA FAVER, Green City; ALVIN LAIRD, New Salem, Ill.; OWEN LAMB, Pahsade, Nebr.; RAOUL LAUDENSLAGER, St. Louis.
 Row 3 WILLIAM LEPLLEY, Allerton, Iowa; VERA LEWEDAG, St. Louis; HERBERT LEWIS, La Grange; WANDA LEWIS, Russell, Iowa; WILLIAM LINHARDT, Powersville; DONNA LOUGH, Wyaconda; BILLY LOUGHERTY, Atlanta.
 Row 4 VALDEEN LOVELESS, Edina; ELEANOR LOWE, Kirksville; FLORENCE LUDWIG, Brouning; WILLIAM MACKIE, Kirksville; JEAN MADSEN, St. Louis; BRUCE MARSHALL, Montreal, Quebec; JO ANN MASON, Salisbury.
 Row 5 LUCY MCCALLY, Overland; EMOGENE MCCOLLUM, New Boston; NANA MCCORD, Monroe City; GLENICE MCCULLOUGH, Bloomfield, Iowa; MIGNON MCCURDY, Union; BETTY MCKANNA, Kansas City; PATRICIA McMICHAEL, Atlanta.

FRESHMAN CLASS

FRESHMAN CLASS

- Row 1 MAX McROBERT, *Memphis*; DORSIE MERRELL, *La Belle*; MIKE MICKALEK, *Clear Lake, Iowa*; TWILA MIKEL, *Kirksville*; MARGARET MILAM, *Paris*; DONALD MILES, *La Plata*; DONALD MILLER, *Novinger*.
- Row 2 GEORGE MILLER, *Macon*; JOE MITCH, *New Cambria*; CARL MITTEN, *Medill*; COLLEEN MOORE, *Jacksonville*; JERRY MOORE, *Queen City*; PATRICIA MOORE, *La Plata*; CHARLES MOOTS, *Greentop*.
- Row 3 ANN MORGAN, *Wyaconda*; WARD MORSE, *Kirksville*; ROBERT MOTLEY, *New Hartford*; DON MUCKERMAN, *Overland*; JOE MURFIN, *Lewistown*; DONALD MURPHY, *Oakwood*; GLENN MURPHY, *Brookfield*.
- Row 4 JOYCE MYERS, *Hannibal*; PHYLLIS MYERS, *Allerton, Iowa*; HARRY NEWCUM, *Kirksville*; CATHERINE NICOL, *Kirksville*; DUANE NORMAN, *Kirksville*; DOROTHEA NORMILE, *Edina*; JANE NOVINGER, *Kirksville*.
- Row 5 LEWIS OGLE, *Louisiana*; LELAH MAE OTTO, *Kirksville*; FLOYD OVERSTREET, *Kirksville*; DARLENE OWENS, *New Boston*; LOU ANN PARRISH, *Govin*; SARA BETH PASH, *La Plata*; ADDIE PEAK, *Paris*.

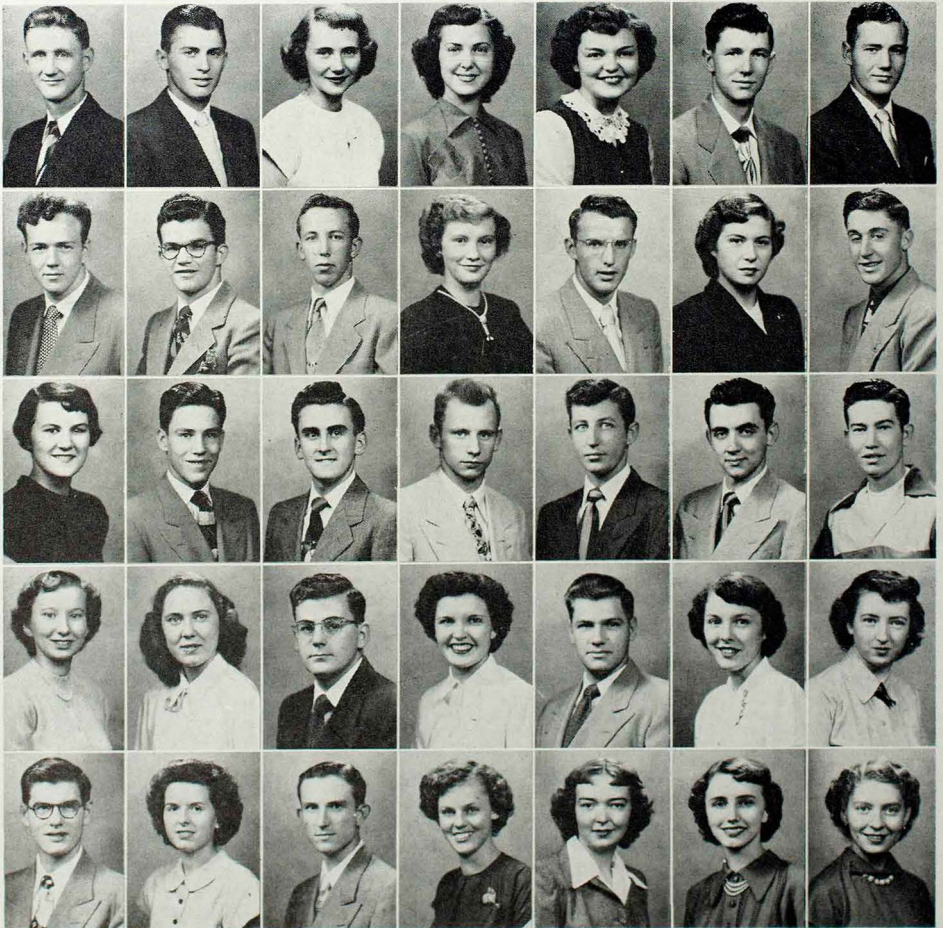

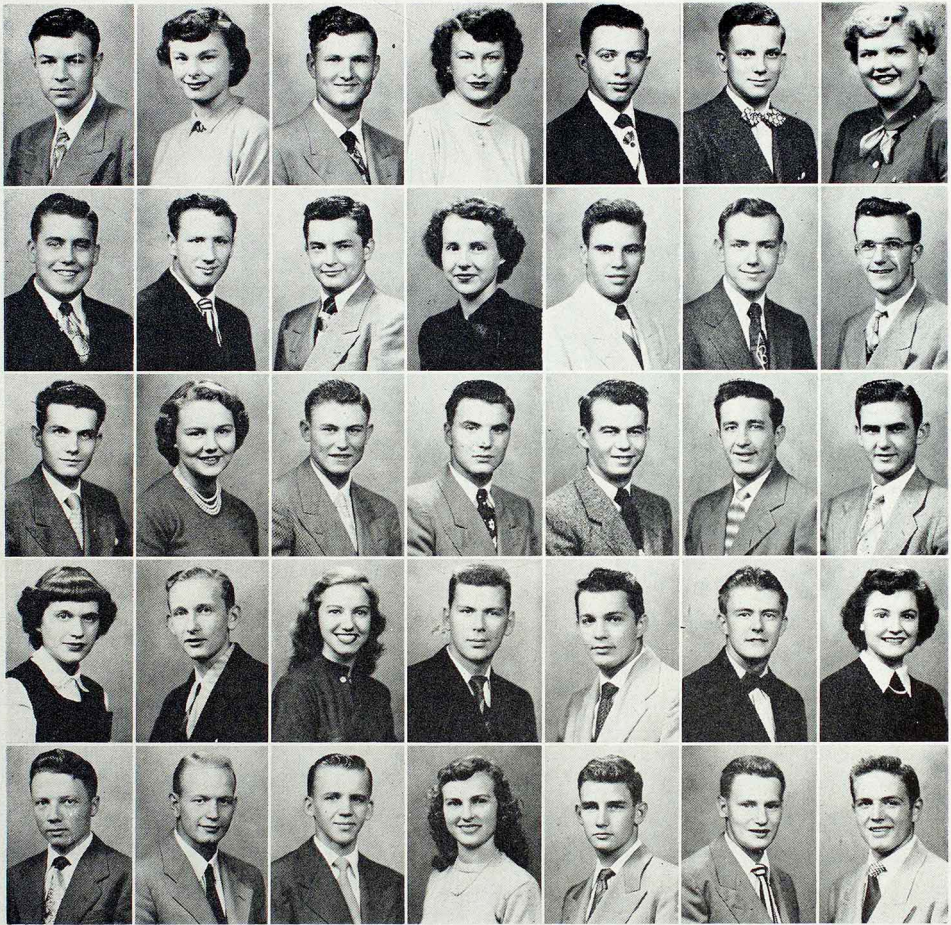

Row 1 DENNIS PEARSON, *Greentop*; CARLA PETERSON, *La Plata*; ROY PHILLIPS, *Brashear*; DOROTHY PILAND, *Brashear*; JAMES PRESSLEY, *Sparta, Ill.*; GEORGE PREWITT, *High Hill*; SHIRLEY PULIS, *Kirksville*.
 Row 2 JAMES QUIGLEY, *Greentop*; MORRIS QUINT, *Boonville*; ROBERT REGER, *Hannibal*; MARTHA REINHARD, *Pollock*; DONALD RETHMEYER, *Clayton*; ROBERT RHODES, *Center*; BILL RIGGS, *Osgood*.
 Row 3 JOHN RITTER, *St. Louis*; BETTY ROBERTS, *Macon*; KENNETH ROBERTS, *Brookfield*; FRED ROCK, *Novinger*; PATRICK ROGERS, *Callao*; KENNETH ROSS, *Madison, Ill.*; JOHN RUNYON, *Shelbyville*.
 Row 4 PATRICIA SAVAGE, *Laclede*; BOB SCHNUCKER, *Kirksville*; JOAN SCHRODER, *Hannibal*; JERRY SCHROEDER, *Granite City, Ill.*; ROGER SCHWARZTRAUBER, *E. St. Louis, Ill.*; DON SCOTT, *Clinton, Iowa*; DOROTHY SCOTT, *Wyaconda*.
 Row 5 LARRY SEARS, *Allerton, Iowa*; TOMMY SHALLEY, *Rutledge*; JAMES SHARP, *Edina*; ANNABELLE SHELTON, *Unionville*; DONALD SHEUMAKER, *Bloomfield, Iowa*; DAVID SHINN, *Kirksville*; MARVIN SILVER, *Hannibal*.

FRESHMAN CLASS

FRESHMAN CLASS

- Row 1 SARA DEAN SIMMONS, Milan; HENRY SIMPSON, Kirksville; WILLARD SIMS, E. St. Louis, Ill.; GLENN SLATES, Quincy, Ill.; DONALD SLOAN, Kirksville; VIRGIL SMITH, Kirksville; JAMES SPARKS, Kirksville.
- Row 2 JOHN SPICER, La Belle; ONDREL STAFFORD, JR., Kirksville; RICHARD STELPLUGH, Meadville; HAROLD STEWART, Macomb; DONALD STRANGE, Booneville; DAVID STRICKLER, Edina; MAX THOMPSON, Allerton, Iowa; ADELBERT TOLLENAAR, Kirksville.
- Row 3 MARY TUCKER, Bloomfield, Iowa; KATHRYN TURNER, Centralia; SAMUEL TURNER, Linneus; JULIANE VAN HOUTEN, Moberly; ARRIETTA VARNUM, Kirksville; MARVIN VERCLER, Chenoa, Ill.; ETHEL WALKER, Ashton; WILLIAM WALKER, La Plata.
- Row 4 RICHARD WALL, Milan; KENNETH WAYBILL, Bloomfield, Iowa; JOYCE WAYMAN, Greentop; JOAN WEEKLEY, Louisiana; SARA WEHMEYER, Princeton, W. Va.; WILMA WELCH, Salisbury; BETTY WELDON, New Town; CHARLES WEST, Tucson, Ariz.
- Row 5 VIRGINIA WEST, Kirksville; CORNELIA WHEELER, Kirksville; MONTE WIKE, Kirksville; ROBERT WILLIS, Kirksville; MARY JEAN WILSON, Bowling Green; JAN WIMP, Kirksville; SHIRLEY YAGEL, Brookfield; RUTH YOUNG, Lucerne.

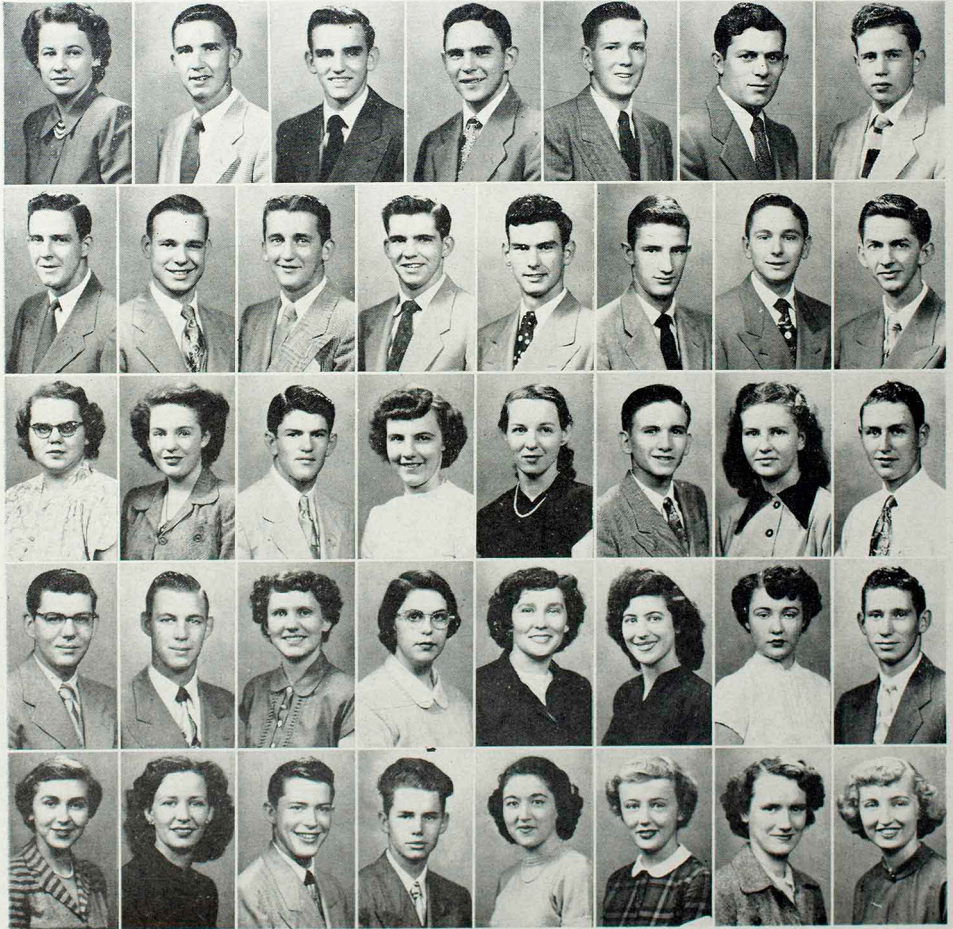



Row 1: Gerd Rydelius, Farida Fallah, Elena Lanzani. Row 2: Alicia Prado, Mille Hansen, Edwin Chaverri, Mia Snel. Row 3: Bruce Marshall, Ernst Sticht, Ming Johnson, Richard Giddens.

FOREIGN STUDENTS

The Teachers College boasted of one dozen foreign students this year. Coming to this campus as exchange students, they represented ten different countries.

Kirksville's foreign students were Mille Hansen, Copenhagen, Denmark; Helena Rydelius, Gothenburg, Sweden; Farida Fallah, Teheran, Iran; Alicia Prado, Atenas, Costa Rica; Mia Snel, Losser, Holland; Elena Lanzani, Madrid, Spain; Edwin Chaverri, Heredia, Costa Rica; Ming Johnson, Trinidad, B. W. I.; Richard Giddens, Ontario, Canada; Bruce Marshall, Montreal, Canada; Ernst Sticht, Baernreuth, Germany; Gweneth Irene Roberts, Australia.



ACTIVITIES

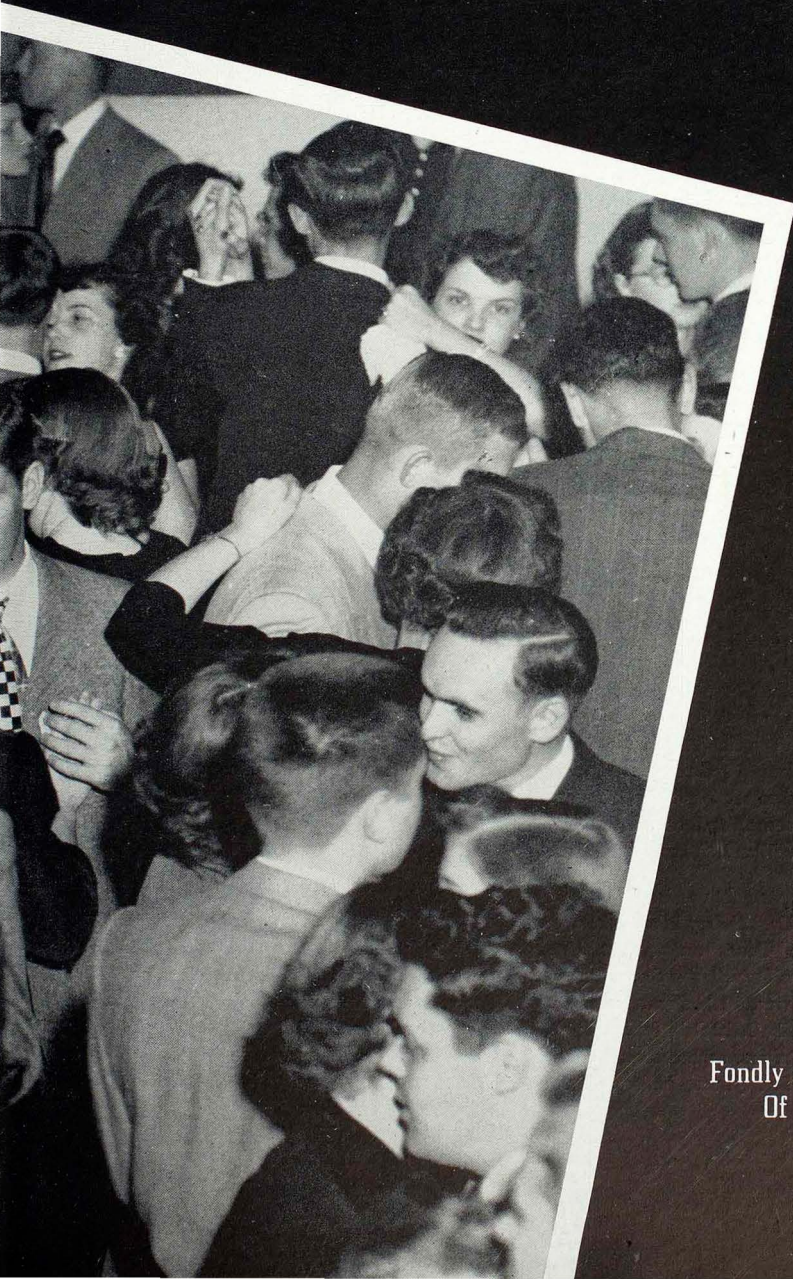

Fondly cling we to the mem'ry,
Of old "Missouri's Son."

Row 1: Linus Dowell, Cecil H. Allen, sponsor; William Holmes, John Kelly, Mary Bliss, Ilene Guffey, John Ritter. Row 2: Mike Mickalek, Margaret Stewart, Ann Sue Rogers, Al Howard, Dwight DeRosear, Patricia McAnulty, Martha Bess James.



STUDENT COUNCIL

Lots of work and little glory, the usual fate of student governments, has made no exception of the Teachers College Student Council. This hard-working council met each week, planned and presented dances from the smoothest formal to the Hard Times Dance, conducted receptions, parties, and other all-school entertainment. Dr. C. H. Allen is the council adviser.

Jack Kelly, president, was ably assisted this year by Bill Holmes, vice president; Mary Bliss, secretary; Ilene Guffey, treasurer; Councilwoman Pat McAnulty; Councilman Linus Dowell; and Council member-at-large Margaret Stewart. Class representatives were John Ritter and Mike Mickalek, freshmen; Al Howard and Ann Sue Rogers, sophomores; Dwight DeRosear and Martha Bess James, juniors; David Gooch, senior.

This year's activities included the freshman orientation program, the all-school show, the Homecoming dance, open houses, the Christmas dance, payment of half of the expense of the cheerleaders' sweaters, and the Echo dance.

The Constitution of the Student Association of the Northeast Missouri State Teachers College was revised in October to limit and expand the power of the student.

Student body elections with their poster wars, campaign badges, and rallies stir up the campus each spring as the next year's officers are elected. This year's election was held on May 1. With all this excitement these students do have a serious job—that of keeping the student body activities functioning and running smoothly.

The Student Social Committee is organized for the purpose of serving the students and providing a well-rounded program of interest and entertainment for the student throughout the school year.

Social activities of the year were begun with the Freshman Frolic during freshman orientation. Through the year the Social Committee sponsored open houses, teas, square dances, Hard Times Day Dance, and the spring picnic. The year's activities were highlighted with three big dances, the Homecoming Dance with Don Ragon's dance band, the Christmas Dance with Charles Drake's band, and the Echo Dance.

Headed by members of the Student Council and acting under its supervision, the Student Social Committee was made up of student volunteers. Dave Gooch acted as chairman of the committee with the

help of Henry Scott, assistant, and Elaine Meyer, secretary. Mary Kerr, secretary to the Dean of Women, acted as adviser this year.

Volunteer members of the committee this year were Burl Arnold, Donna Bunch, Madalyn Dixon, Lois Dye, Marie Fleming, Glen Fugate, Mary Lou Love'ace, Elaine Meyer, Jean McCollom, Mike Mickalek, Martha Roy, Anna Lou Salladay, Henry Scott, Dick Vaughn, and Brownie Veach.

At the weekly meetings of the committee the members discussed and attempted to solve problems of the students.

Thus the Student Social Committee took the lead in making campus life more interesting and entertaining.

STUDENT SOCIAL COMMITTEE

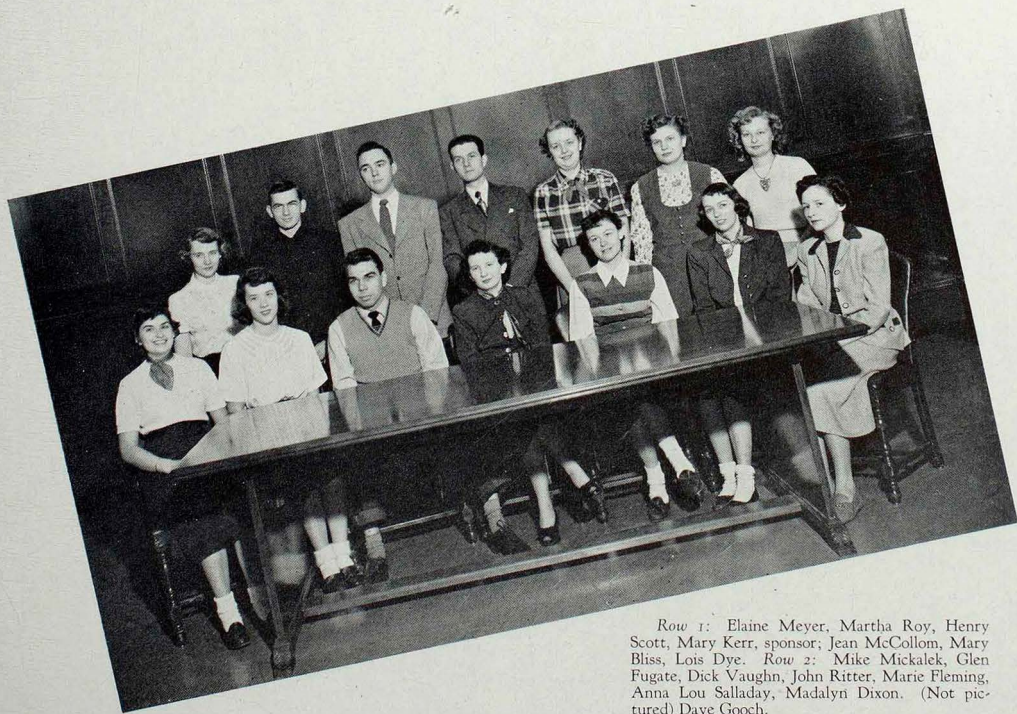

Row 1: Elaine Meyer, Martha Roy, Henry Scott, Mary Kerr, sponsor; Jean McCollom, Mary Bliss, Lois Dye. Row 2: Mike Mickalek, Glen Fugate, Dick Vaughn, John Ritter, Marie Fleming, Anna Lou Salladay, Madalyn Dixon. (Not pictured) Dave Gooch.

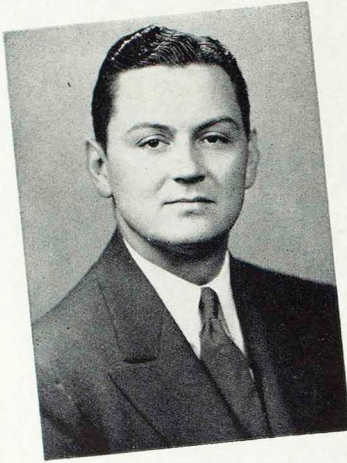

PAUL STRUB
Director

BAND

The active Teachers College band, directed by Paul Strub, was a featured attraction at football games, basketball games, and parades this year. The organization also took part in school affairs and held parties for its members.

Organized with a constitution, the band was under the direction of student-elected officers Don Shippee, president; Al Howard, vice president and Dorothy Frazer, secretary-treasurer.

Transformed into a fifty-five piece concert band the group toured the St. Louis area with the Nemo Singers to present twenty concerts at high schools from March 5-9. A pre-tour concert was presented in La Plata, and a post-tour concert in Kirk Auditorium on March 15.

Row 1: Norma Stevens, William Stateler, Richard Wall, Valdeen Loveless, Shirley Hill. *Row 2:* Olen Bradshaw, Joan Hiesrodt, Annabelle Shelton, D. Harpham, Alfred Leathers, Don Boone. *Row 3:* Don Shippee, John Hubbard, Donna Lough, Sara Simmons, Charlie Blackwell, James Burris, James Hanrahan. *Row 4:* Marilyn Lambdin, Jeannie Landman, Joyce Myers, Irwin Brick, Dorothy Frazer, June Martin, Jeanette Hornocker Poole, Al Howard.



Grace Joy Ferguson, Jean Cranmer, June Martin, Dee Harpham, Elaine Griffen.



Row 1: Elaine Griffen, Robert Kneeland, Joan Schroder, Irene Drennan, Richard Herzog, Martha Browning, Neil Derrick. Row 2: Edward Cox, Raymond Brunner, Pressly Laird, Richard Lepley, Mary Lou Clough, Anthony Debo Jr., Jack Weber. Row 3: Bob Romine, Betty Moore, Grace Joy Ferguson, Joan Dean, Denzel Gunnell, Dick Finnerty, Marion Strohman, Richard Eitel, Don Luedloff, Roth Noel. Row 4: Dale Brown, Larry Sears, James Hardy.





Row 1
 Martin
 Cady
 Di Frederico
 Clough
 Vaughn
 Finney
 Hook

Row 2
 Waggoner
 Gregory
 Bourn
 Perry
 Traylor
 Janson
 Way
 Hanes
 Kelly
 Cook

(Not pictured)
 Grim
 Andereck, S.

WHO'S WHO

The college was honored this year in having 19 students selected for membership in "Who's Who Among Students in American Universities and Colleges."

Nominees are chosen from the junior and senior classes by a faculty committee on the basis of scholarship, leadership, service, and future promise.

Members are given a certificate of recognition and a biographical listing in the annual directory.

The NEMO Singers, a cappella choir, came into being in November this year, when the need for a vocal ensemble for the band tour was felt.

Paul Strub, director, selected the group from the band and solicited the aid of eight non-band members to make a balanced group of 26 singers.

While preparing its tour program the group held rehearsals twice a week.

NEMO SINGERS

Row 1
 Ferguson
 Goeke
 Melvin
 Poole
 Hanson
 Frazer
 Simmons
 Loveless

Row 2
 Todd
 Lambdin
 Drennan
 Goeke
 Strohman

Row 3
 Howard
 Debo
 Murphy
 Burris
 Acuff
 Derrick
 Erown
 Kneeland



Snooping behind the scenes, getting the scoops, and faithfully reporting them to the student body were the achievements of the Teachers College Index staff this year under the guidance of Miss Agnes Slemmons and student editors. The newspaper again this year reported the latest news of clubs, sports, classes, students, and other activities, and thus became a valuable source of information for the students and faculty.

Marjorie Smith, Hannibal, drew the editorship for the fall quarter. Collecting and writing the news was the job of Maxine Kemplin, Margaret Casebeer, Mary Lou Clough, Kenneth Barker, David Strickler, Fritz Worrell, Wanda Kimbrell, and Bill Richmond. Frank Havis was the business manager and photographer.

Mary Lou Clough, Kirksville, became editor in the winter quarter and was assisted by Margaret Casebeer, Kenneth Barker, Fritz Worrell, Carrol



Marge Smith, Mary Lou Clough, Fritz Worrell, Ann Sue Rogers, Editors.

Elsa, David Strickler, Anna Ruth Shinn, Marjorie Clough, Henry Simpson, Harold Kelley, and freshman reporters. Henry Scott took charge of the business matters, and the photography was done by Robert Schnucker.

The spring quarter saw Fritz Worrell, New Hartford, and Ann Sue Rogers, Brashear, as co-editors. Their staff consisted of Guy Burton, Delpha Syler and John Wohlschlaeger.

INDEX STAFF

Row 1: Henry Scott, Anna Ruth Shinn, Mary Lou Clough, Marjorie Smith, Fritz Worrell. Row 2: Joan Weekley, Marjorie Clough, Bob Schnucker, Henry Simpson, Dave Strickler, Margaret Casebeer, Agnes Slemmons, sponsor; Carrol Elsa.





"Rivals" cast, seated: Harrington, Cady, J. Goeke. Standing: Hubbartt, Dean, Tibbles, Kaye, Parks, Traylor, Rissler, Scott, Browning, Houchins.

DRAMATICS

With the selection of "The Rivals" by Sheridan as the fall quarter production, the Teachers College dramatic season was in full swing.

The presentation, directed by Miss Betsy Worrell, was cast with Bill Traylor, Collette Cady, Paul Kaye, Dormalee Harrington, Peggy Browning, Rollie Houchins, David Rissler, Boyd Tibbles, Evelyn Parks, Jim Goeke, John Hubbartt, Don Scott, and June Dean. It was presented in the Little Theater November 7, 8, 9.

Hubbartt, Browne, Drake, Parcels, Goeke, Hanrahan, Scott in one-act play, "Common Clay."

The production staff under the direction of Don Powell filled the theater with the eighteenth century atmosphere with elaborate settings and expert lighting.

In the eleventh annual Mid-West Speech Tournament held on the campus in November Bill Traylor placed first in the selected poetry division with his reading of "And So Today." Cecelia Tabler won second place in the original poetry division for her poem, "Fredric."

The Teachers College was unable to out do the contestants from Westminster, Rockhurst, and Bradley in the debate division. Rita Early, Laura Hulse, Fred Hanes, Paul Andereck, Walter Ryle, and Burleigh Arnold made a good showing as debate teams.

One-act plays in February provided entertainment for the student body and experience for the play direction class. Included on the two programs were "Riders to the Sea," directed by Collette Cady; "The Beggar and the King," Evelyn Parks; "Common Clay," Frances Parcels; "The Valiant," Donald Sanders; and "The Wonder Hat," Dixie Bowling.



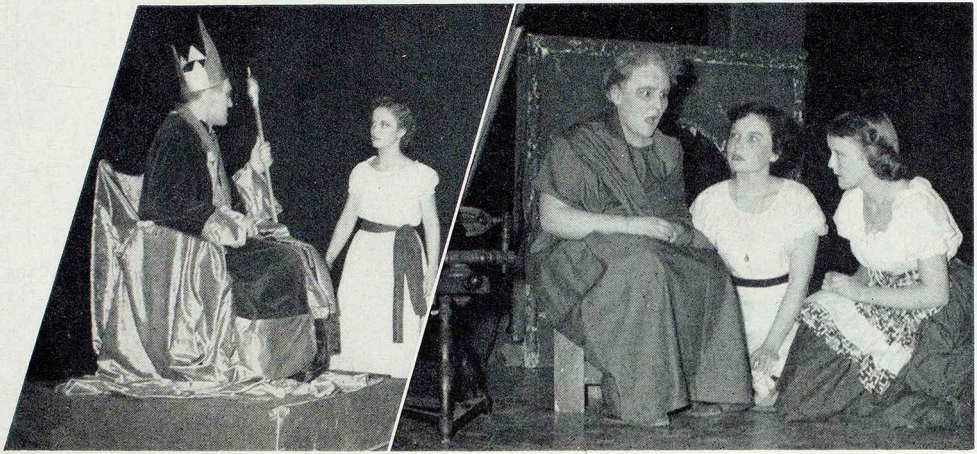

Left, George Waddill, Laura Hulse, in "The Beggar and the King." Right, Dormalee Harrington, Mary Lynn Cox, Jan Wimp, in "Riders to the Sea."

DRAMATICS

"The Vocal Chords," choral reading group organized last year after the production of "Antigone," sprouted wings this year with the use of costumes, lighting effects, and modern dance. Directed by Miss Betsy Worrell, the group combines words and pantomime in presenting poetic selections.

Members of the group are Paul Kaye, Rollie Houchins, Frances Parcells, Martha Roy, Mignon McCurdy, Peggy Browning, Walter Ryle, and Bill Traylor.

Walter Ryle, Jr., Rollie Houchins, Peggy Browning, Frances Parcells, Mignon McCurdy, Martha Roy, Paul Kaye, Bill Traylor, members of Vocal Chords.

Something new in dramatics at the Teachers College was a successful experiment with the "theater-in-the-round." At an assembly program in March Tennessee Williams' "The Glass Menagerie" was presented in this fashion. The cast of the play included Miss Betsy Worrell, Jan Wimp, Gordon Grober, Bill Traylor.

"The Bishop's Mantle," by Marion L. Johnson, was selected as the spring show directed by Sherod Collins. Don Powell was in charge of stage settings.





Raymond Goeke, Al Leathers, Herschel Burris, Zolene Melvin, Phradie Wells, *director*; Al Howard, David Rissler, Jim Goeke, Mary Jane Goeke, Judy Todd, Ruth Hockett, Anna Lynn Plenge.

OPERA

Following the successful presentation of the "Bartered Bride" last spring, Miss Phradie Wells directed the chorus to another success with the comic opera "El Capitan" by John Philip Sousa, presented this year April 18 and 20.

With the cooperation of the orchestra in providing musical accompaniment, the art department providing stage settings, and the speech department assisting with acting, the opera was a major production.

The cast of "El Capitan" included David Rissler as Don Medigua, Herschel Burris as Dom Cazarro, Raymond Goeke and Al Howard as Count Verrada, Judith Todd as Estrelde, Mary Jane Goeke and Anna Lynn Plenge as Isabel, Kathryn Doughty as Princess Marghanza, Don Scott as Scaramba, Marvin Yokum as Nevado, Neil Derrick as Montalba, Dale Brown as General Herbana, James Goeke and Alfred Leathers as Senor Pozzo.

Members of the chorus made up the choruses of Spanish and Peruvian ladies and gentlemen.

Backstage snapshots of the chorus for the "Bartered Bride."



Directed by Karl Webb, head of the music department, the Teachers College orchestra of 30 pieces presented its first concert of the year in the Little Theater on February 18. The program included numbers by Bach, Gounod, Brahms, Schubert, and Tschaikowsky.

Students, faculty members, and townspeople volunteer their time for the orchestra rehearsals. This year's members were Raymond Brunner, Norma LaVoo, Bernadine Poe, Thomas Reed, George Rubin, Donald Sanders, Joan Schroder, Martha Wilson, Al Howard, Barbara Madorin, Kurt Ballard, Martha Roy, Ruth Cowan, Kathleen Guyer, Donna Lough, Leon Karel, Joetha Asher, John Hubbart, Don Shippee, Waneta Frazer, Mary Lou Clough, James Hanrahan, Robert Romine, Dick Finnerty, Marion Strohman, Irene Drennan, Robert Kneeland, Dorothy Frazer and Irwin Brick.

In addition to its spring concert the orchestra provided accompaniment for the chorus in the presentation of the opera, "El Capitan."

Karl Webb, director, instructs Norma LaVoo, first violinist.

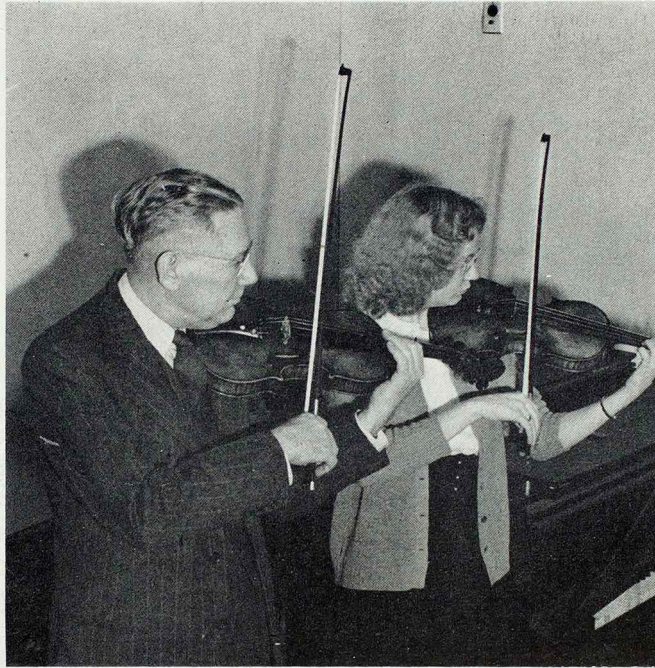

ORCHESTRA

Row 1: Martha Wilson, Raymond Goeke, Norma LaVoo, Martha Roy, Don Shippee, Joetha Asher, John Hubbart, Leon Karel, Donna Lough, Al Howard, Joan Schroder, Barbara Madorin, Bernadine Poe, Raymond Brunner.
 Row 2: Karl Webb, director; Ruth Cowan, Dick Finnerty, Kathleen Grim, Bob Kneeland, Irene Drennan, James Hanrahan, Irwin Brick, Dorothy Frazer.

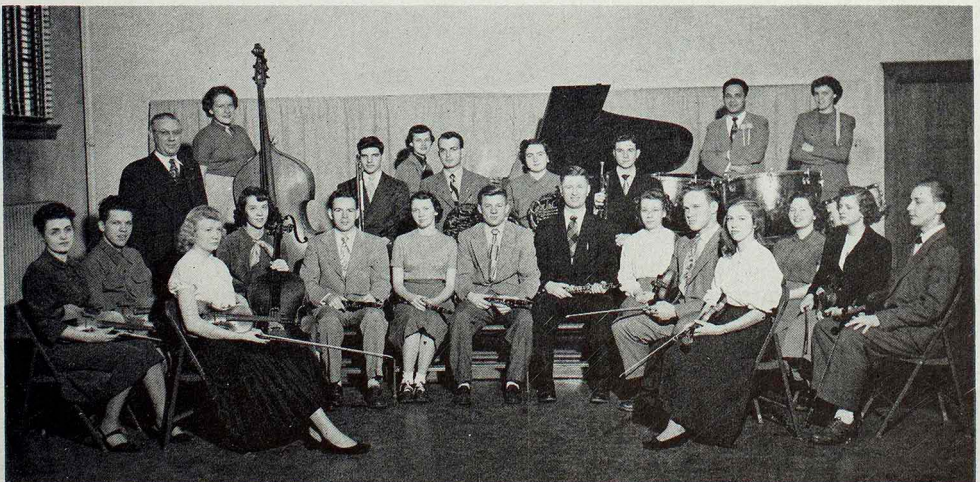

Top right: Students turned out in numbers for the snake dance and bonfire after the pep rally. The preceding day Blue Keyers gathered together much wood and material to assure a huge fire in honor of the Queen and to continue pep and enthusiasm for the next day's activities.



As a result of the unceasing efforts of Blue Key, this year's Homecoming was bigger and better than ever. Homecoming activities crashed to a start with a pep rally in Kirk Auditorium on Friday, October 27. Complete with pep band, cheerleaders, and speakers, the rally roused the spirit and provided a queen for the next day.

With Bill Shinn, '49, as master of ceremonies pep talks were given by Sheriff Grossnickle and Coach Dougherty.

Highlighting the evening was the coronation of Susan Shale as Homecoming Queen. After the rally she was honored at the snake dance and bonfire.

HOMECOMING

Below: Part of the 65-piece teachers college marching band leading a group of sixty units, including floats, high school bands, cars, and students, during the largest homecoming parade ever staged in Kirksville.

Above: Miss Susan Shale, Sophomore student from Macon, is caught by the photographer just as she enters the athletic stadium to receive recognition from the Homecoming crowd as Queen of the 1951 Homecoming festivities.



Below: Climaxing two days of activity, the homecoming dance was held Saturday night in the Kirk Auditorium gymnasium. Tired but happy, the student body anticipates another homecoming to equal this one next year.



Above: Part of the large homecoming crowd eagerly awaits the opening kick-off and the battle between the Teachers College Bulldogs and the Warrensburg Mules. The Mules defeated a game and fighting Bulldog squad 33 to 12. The score, however, does not indicate the crowd-pleasing game that ruined an otherwise perfect homecoming.





One of the largest parades ever seen in Kirksville started from the college Saturday morning. Led by the Teachers College marching band, the parade contained about 60 units. High school bands were here from Brookfield, Macon, Unionville, Lancaster, Warrenton, Atlanta, Milan, Green City, Memphis, Fayette, Bucklin, Brunswick, Palmyra, Queen City, Allerton, Ia., Downing, Moberly, Edina, La Plata, Marceline, Salisbury.

The Mid-Century Founders Day and Homecoming Luncheon held Saturday noon in Sociability Hall celebrated the 83rd anniversary of the founding of the college, the Golden Anniversary of the class of 1900, and the Silver Anniversary of the class of 1925. Dr. Charles Garner, '25, was the main speaker, and Clifton Cornwell, '25, acted as toastmaster. President Ryle gave a short welcoming talk. Special music was presented.

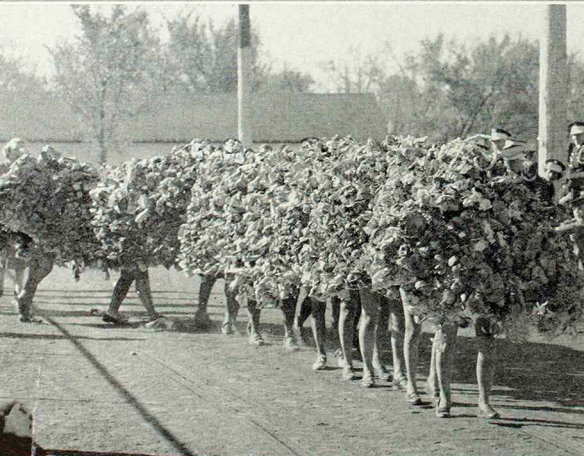

Preceding the game with the Warrensburg Mules the queen and her court were introduced. In the royal court were Jean McGregor, Kathleen Guyer, Frances Parcels, Joan Schroder, Mille Hansen, and Nancy Caldwell.

Prize winning floats of the morning were paraded at the game. The Industrial Arts Club again took first place with its moving Merry-go-round float. Second prize went to Sigma Tau Gamma for "Trim the Pants Off Warrensburg." Sigma Sigma Sigma was awarded third prize for its "Worm Your Way Out of This One, Mules."

The sophomores defeated the freshmen for the third consecutive year in the tug-o-war before the game. The losers were doused with perfume.



A tired but spirited student body turned out for the annual Homecoming Dance held in Kirk Auditorium Saturday night to climax the Homecoming activities. Music was furnished by Don Ragon and his band.

HOMECOMING

Organization Division Frontispiece: The winning Industrial Arts Club Float. Above: The second place Sigma Tau Gamma fraternity float, the third place Sigma Sigma Sigma float and the beautiful International Club entry.



MISS SUSAN SHALE
Homecoming Queen



Features of the Sigma Tau Gamma Fraternity skit. Above, Debo sings; Below, Rissler and Hubbartt present "Honeybun."

Members of the "South Pacific" band rest during intermission in the night club, held in the old cafeteria.



Step right up folks!!

CARNIVAL_____

The Student Council again made a name for itself in planning the All-School Carnival held this year on February 2. Under the direction of Jack Kelly, president, and Dr. C. H. Allen, adviser, council members supervised balloting, concessions, skits, and the coronation.

Climaxing the capers of the evening was the coronation of Wanda St. Clair and Bud Elam as Carnival Queen and King by Jack Kelly. A sophomore from Kahoka, Wanda represented Delta Sigma Epsilon. Bud, a junior from Brookfield, represented Phi Sigma Epsilon.

Making up the royal court were Donna Bunch, Alpha Sigma Alpha; Betty Couch, Sigma

Selling script at the carnival entrance in lower Kirk Auditorium.





Wanda St. Clair, Queen, and Charles Elam, King, preside over the court.

Faculty skit featured the "Adenoids," composed of Duane Cole, Hans Hagemann, Lula Allen, Kathryn Riddle, Eula Jump, Phradie Wells, W. A. Browne, and Bill Minor.

Sigma Sigma; Dorothy Scott, Pi Kappa Sigma; and Chris Martin, Sigma Tau Gamma. Escorts were Bill Traylor and David Janson.

Jim Stookey, '50, acted as master of ceremonies for the skits presented in Kirk Auditorium. The first prize skit, "A Faculty Council," was given by Phi Sigma Epsilon. Second prize went to Alpha Sigma Alpha for "School Spirit," and Sigma Tau Gamma was awarded third prize for its musical skit.

Always a prize winner without a prize, the faculty skit featured the "Messrs. of Song," the "Adenoids," and the "Bats from the Static Attic." It was directed by Charles "Chi-Chi" Kauzlarich.



Take a chance on winning the little lady a prize!!

The Messrs. of Song, a quartet composed of Ed Goold, Kurt Ballard, Leon Karel and R. E. Valentine, charmed the crowd with their harmonious renditions.

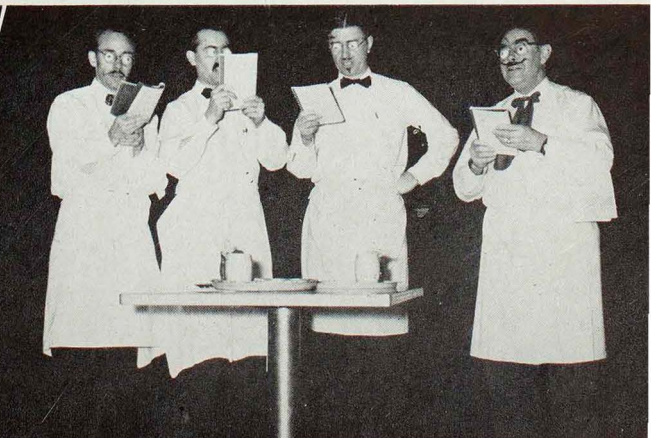



MR. CHARLES ELAM
Carnival King



MISS WANDA ST. CLAIR

Carnival Queen

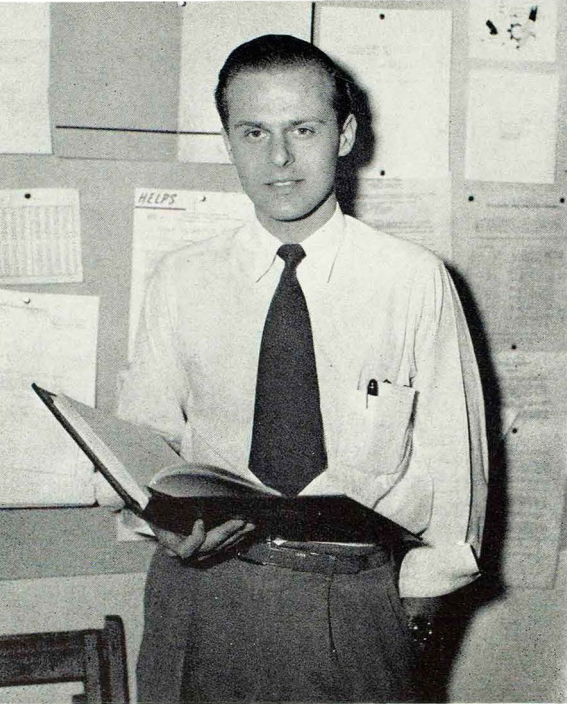

With deadlines rearing their ugly heads around corners, and wintry afternoons and evenings spent in the upper room . . . such was the life of the Echo Staff members.

Editor David Janson spent a trying but satisfying year slowly putting together the 1951 Echo. Assistant Editor, Mary Lou Clough, contributed much more than her share of the time in learning the trade.

Frank Havis, Hugh Gardner, Bob Schnucker, and Don Murphy could be found at all hours in the dark room, trying for that next deadline.

DAVID R. JANSON, *Editor*

ECHO STAFF

Row 1: Frances Parcels, Fred Hanes, Kurt Ballard, *sponsor*; David Janson, Mary Lou Clough. Row 2: Jan Wimp, Betty McKanna, Hugh Gardner, Bob Schnucker, Anna Ruth Shinn, Margaret Casebeer.



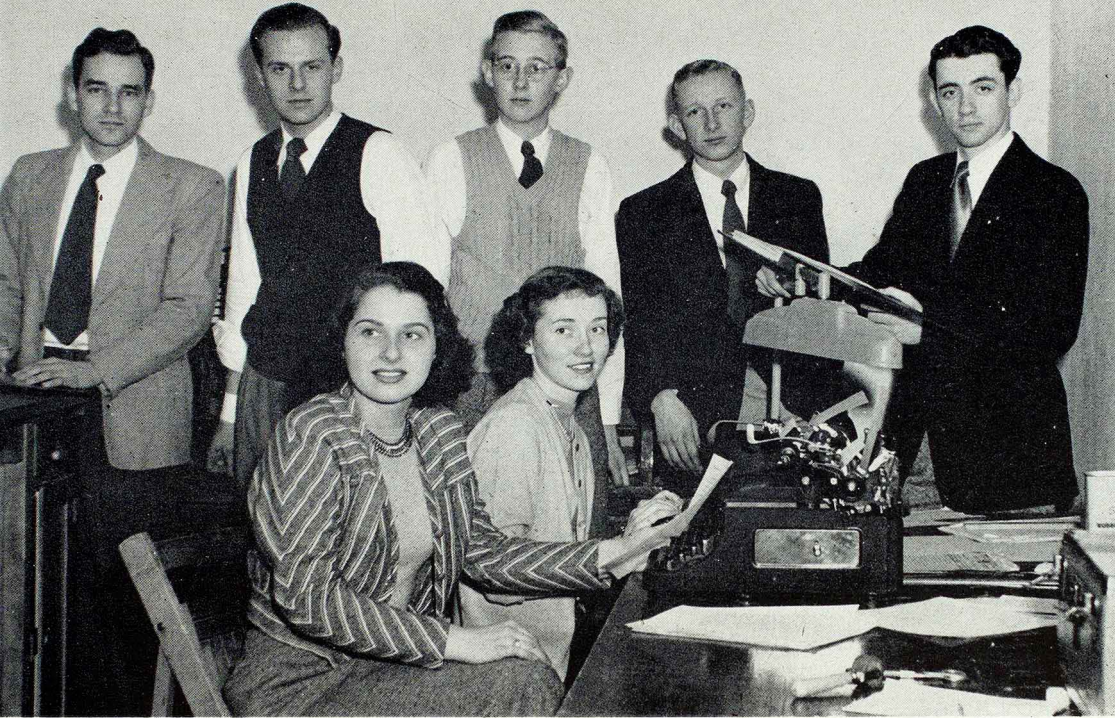

Seated: Betty McKanna, Mary Lou Clough. Standing: Fred Hanes, David Janson, Hugh Gardner, Bob Schnucker Don Murphy.

FRED P. HANES, *Business Manager*

Jan Wimp, Betty McKanna, Anna Ruth Shinn, Margaret Casebeer, and Donna Thomas all made their editorial contributions.

Heading the business staff was Fred Hanes, Business Manager, who, along with his assistant, Frances Parcels, had a season's work paying the bills, collecting money, and trying to balance the budget.

Sponsor Kurt Ballard, taking over the staff guidance reins for the first time, sweated out the final outcome with the staff, as the book went to press March 21.

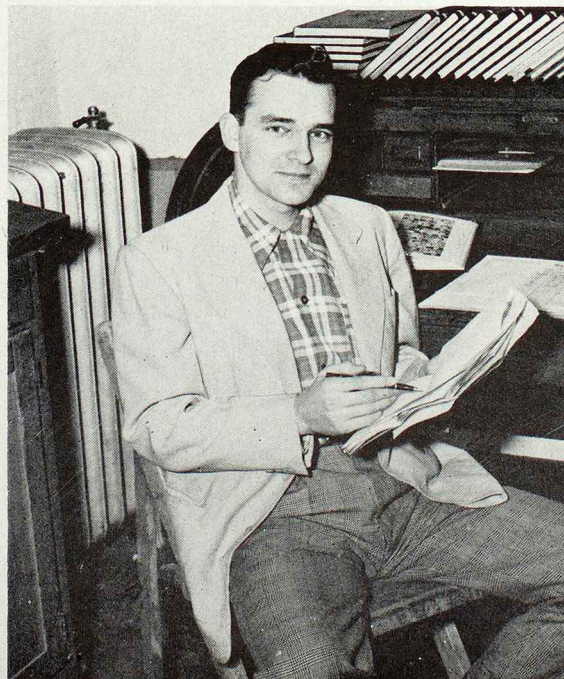



MISS CONSTANCE HANSON
Echo Queen Attendant



MISS JEAN MOORE
Echo Queen Attendant





MISS MARGARET STEWART
1951 Echo Queen

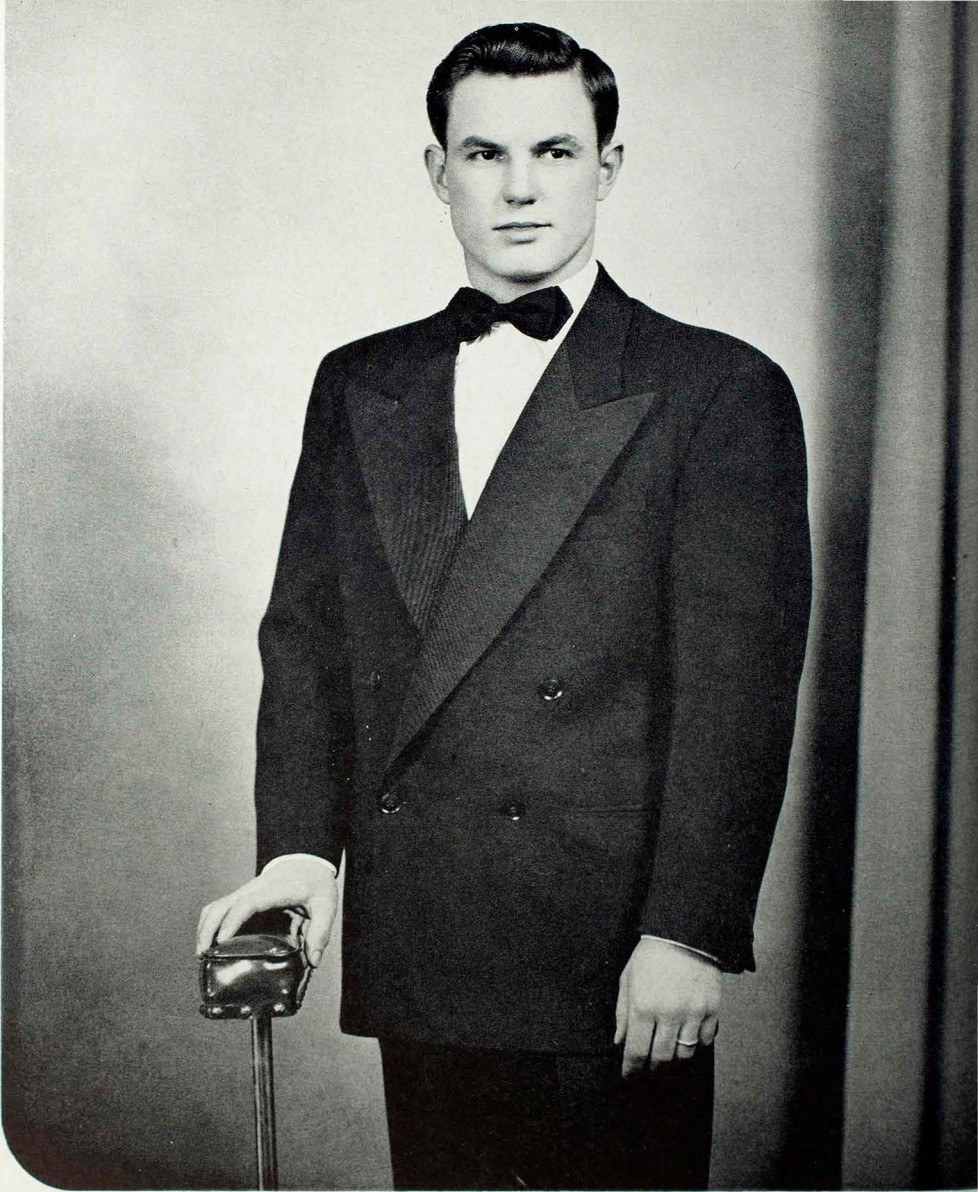

MR. WILLIAM McCRARY

Echo King Attendant

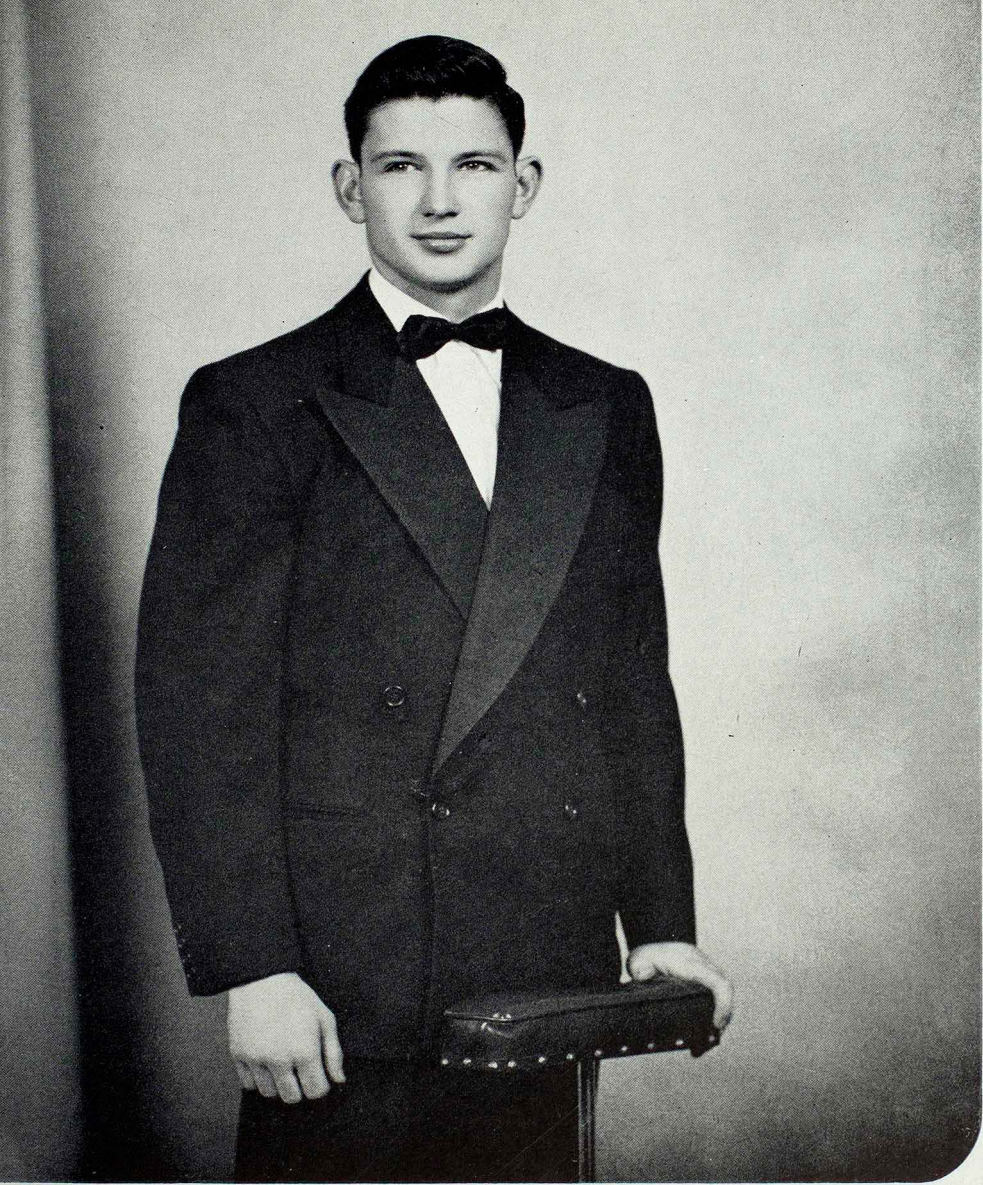

MR. LINUS DOWELL
Echo King Attendant

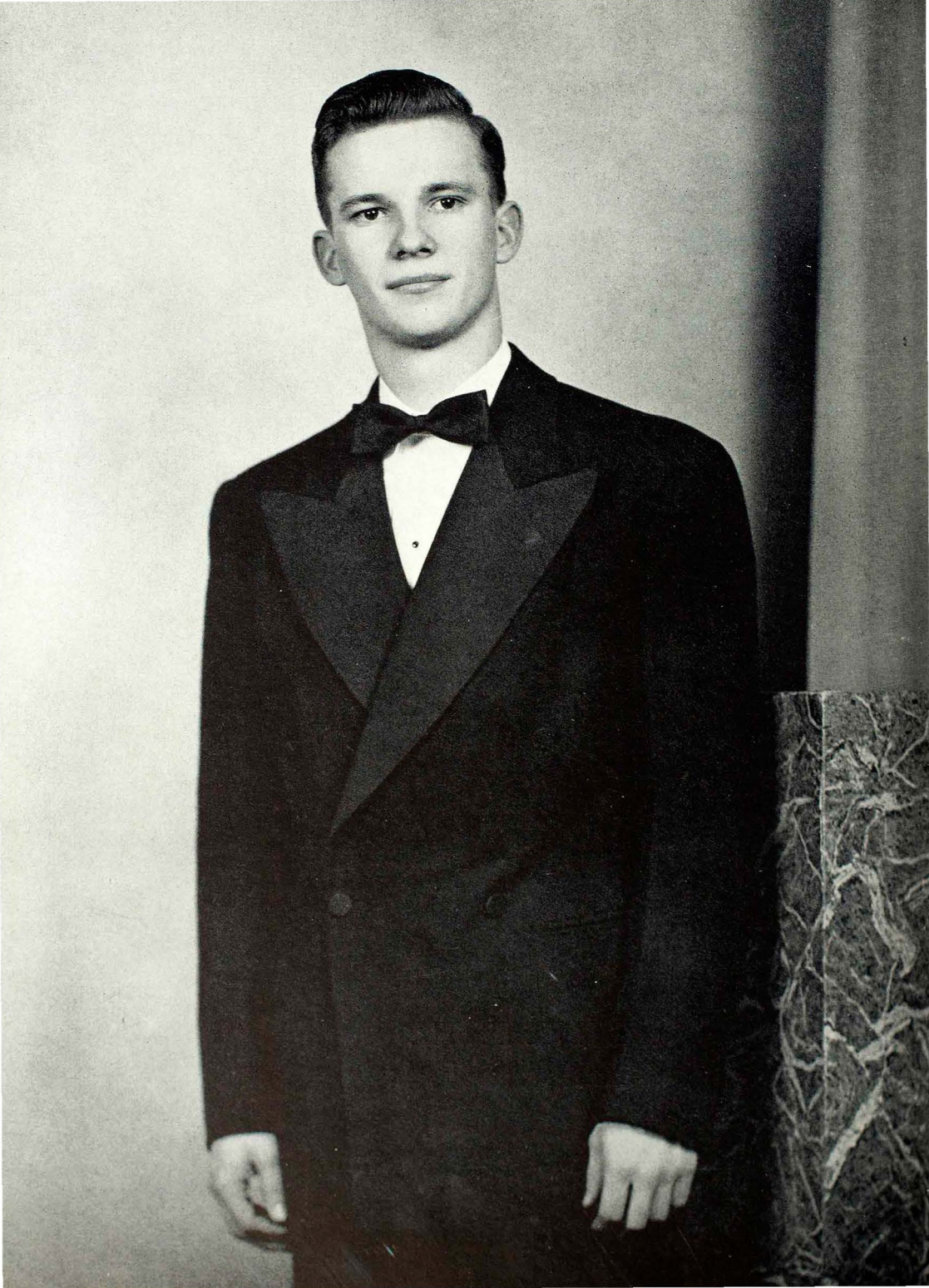

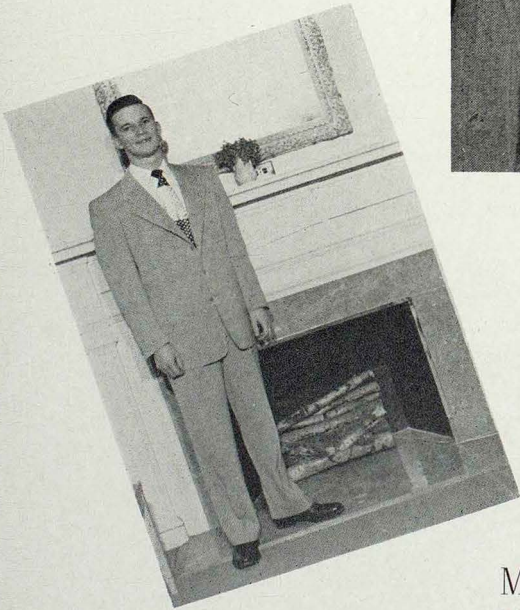
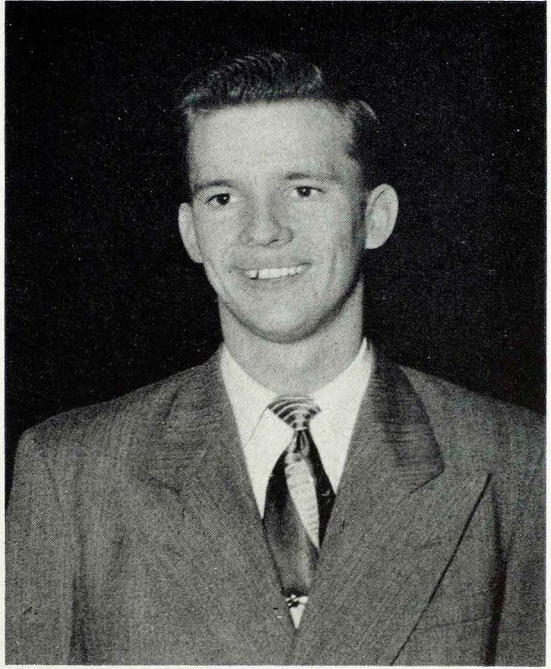

MR. MILTON MILLER
1951 Echo King



ADMINISTRATION

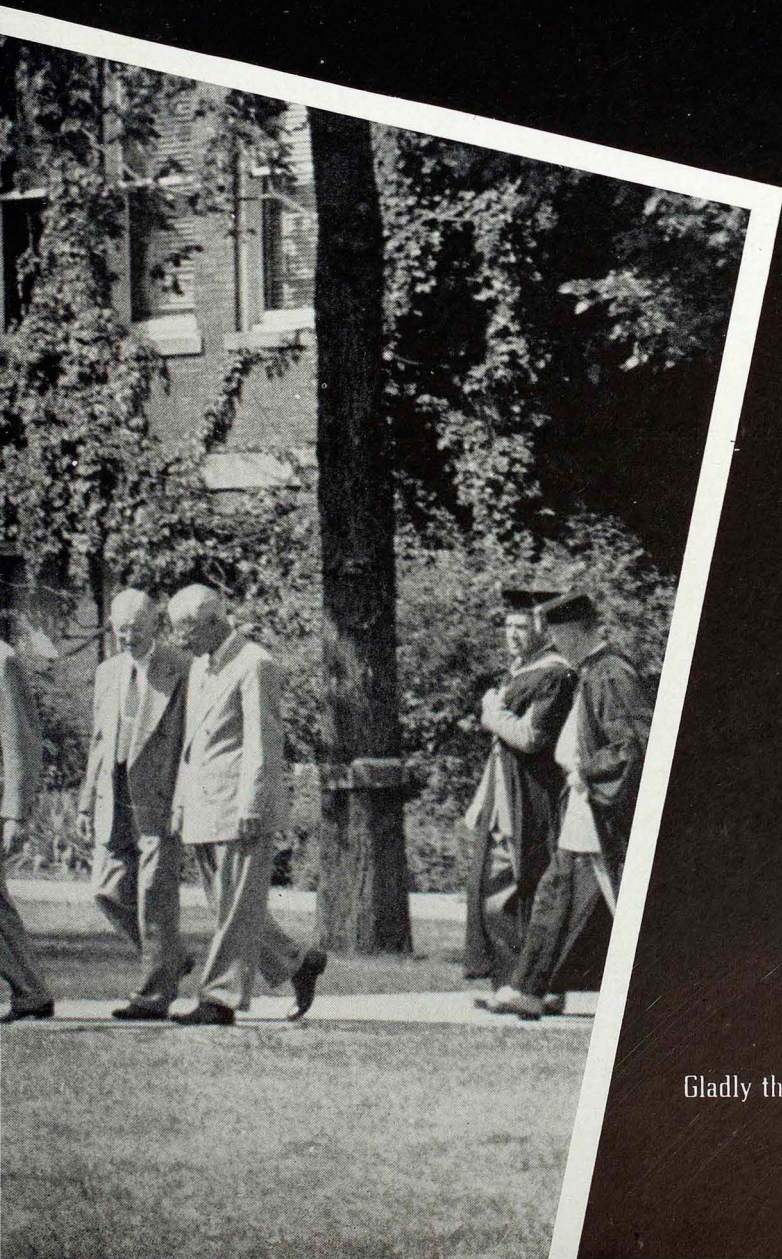

Gladly thee our hearts we tender



HUBERT WHEELER
State Commissioner of Education

BOARD OF REGENTS

The Board of Regents, highest administrative and governing body of the college, is composed of six members who are outstanding in business and professional work in the Northeast Missouri district.

This group of men sets the policies and handles the final business for the college, whether it be employment of the faculty or the signing of bids for construction contracts. The State Commissioner of Education is an ex-officio member of the board. These men meet regularly with the president of the college to discuss business matters.

Composing this highly esteemed group are Roland Zeigel, Kirksville; W. A. Cable, Hannibal; Roy Quinn, Moberly; P. M. Marr, Milan; Herbert Sears, La Plata; and E. E. Swain, Kirksville.

Seated: Walter H. Ryle, Roland Zeigel, W. A. Cable, Roy Quinn, P. M. Marr. *Standing:* Herbert Sears, E. E. Swain.

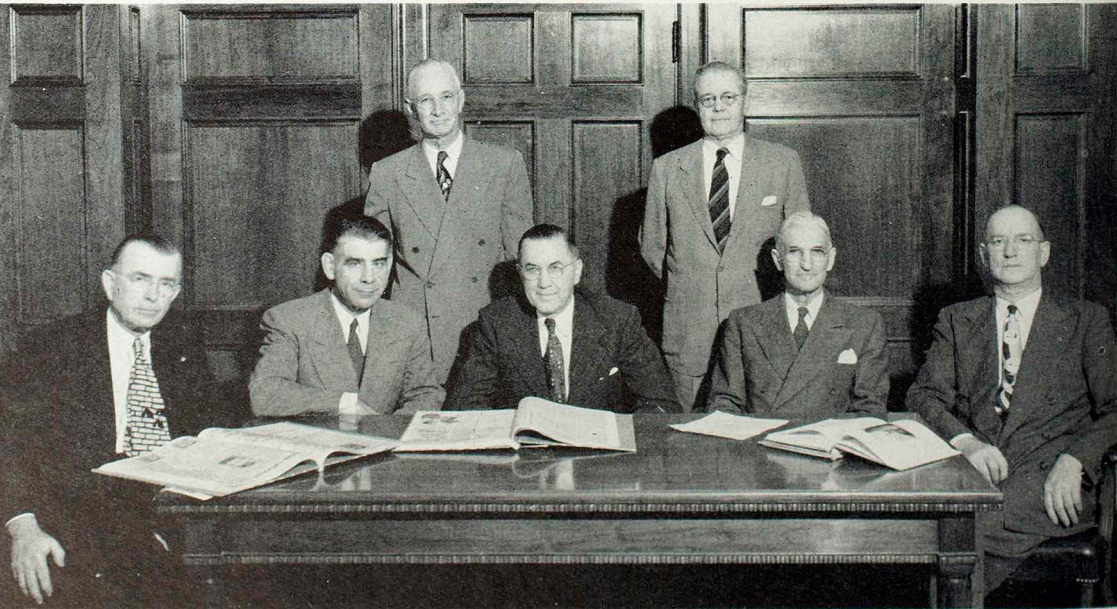



B.S. in Ed., Northeast Missouri State Teachers College; A.M., and Ph.D., George Peabody College; Graduate Student, University of Chicago, University of Wisconsin.

WALTER HARRINGTON RYLE, PRES.
Northeast Missouri State Teachers College

President Walter H. Ryle, who received his Ph.D. from the George Peabody College for Teachers, holds the highest individual administrative office of the college. His unceasing efforts have resulted in a first rate educational institution as well as one of the most beautiful campuses in the state. Even though Dr. Ryle is busy at his many duties, he is always ready for a friendly chat.

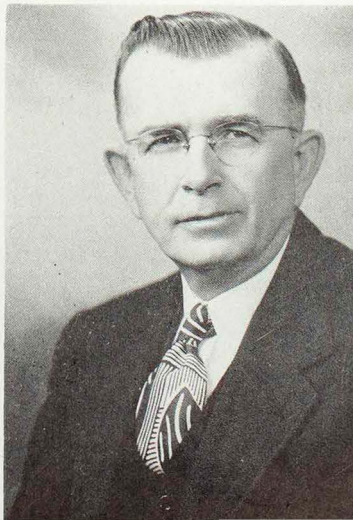

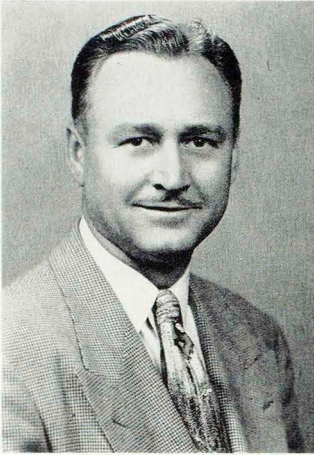

ROBERT L. MCKINNEY
Assistant to the President.



ROBERT C. AUKERMAN
Dean of Instruction.

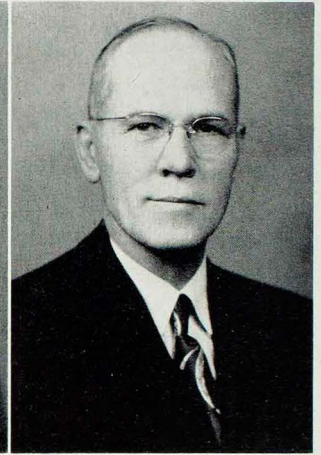

CECIL H. ALLEN
*Head of the Division of
Personnel Service.*

ADMINISTRATION

These are the men who take care of the basic details of the college, influencing our lives here, perhaps more than we realize . . . buying supplies, handling financial affairs, helping with vocational guidance, planning publicity, and helping with

enrollment. All these are part of the Northeast Missouri State Teachers College system which has kept the school in fine running condition during the years they have taken an active part.

ELI F. MITTLER
*Head of the Division of
Extension Service.*

BAILEY B. WRIGHT
*Head of the Division of
Business Service.*

HOWARD MORRIS
*Head of the Division of
Maintenance Service.*



STAFF _____

LULA ALLEN
*Counselor, Division of
Personal Service.*



_____STAFF

JAY L. BLANCHARD
*College Landscape
Architect.*

ORVILLE BOWERS
*Director, Bureau of
Audio-Visual Education.*



FOREST L. CROOKS
*Director, Bureau of
Field Service.*

JAMES J. DOUGHERTY
Head Football Coach.



ETHEL HOOK
*Director of Libraries
and Museums.*

DR. JOHN B. JONES
College Physician.



EULA JUMP
Director of Residence.

NOAH P. RICHARDSON
*Director, Bureau of
Correspondence and
Extension Teaching*

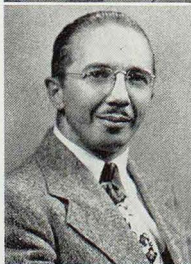

FELIX ROTHSCHILD
*Director of Ophelia Parish
Junior High School.*

RICHARD ST. CLAIR
Field Counselor.



KENNETH C. SYKES
*Director of Admissions
Office.*

STAFF _____

WILLIE WHITSON
*Director of Greenwood
Elementary School.*

DENA PICKENS
Secretary to the President.

MARY KERR
*Secretary to the
Dean of Women.*

ELIZABETH CRUMMY
*Secretary, Office of the
Dean of Instruction.*

KATHLEEN BOHON
*Bookkeeper, Division of
Business Service.*

NORMA VEACH
*Secretary, Division of
Business Service.*

(Center)
CLEONE FLOWERS
*Secretary, Office of
Admissions.*



_____ STAFF

ALMA K. ZOLLER
College Nurse.

BETTY LONGWITH
*Secretary to the Assistant
to the President.*

SOPHRONIA HOUSE
*Secretary, Office of the
Dean of Instruction.*

PHYLLIS DUDGEON
*Bookkeeper, Division of
Business Service.*

JOLYDA FECHTLING
*Bookkeeper, Division of
Business Service.*

IRENE MOOTS
*Secretary, Office
of Admissions.*

(Not pictured)
WANDA FILKINS
*Secretary, Office of the
Dean of Instruction.*

FACULTY

JOHN P. AGNEW

Associate Professor of International Relations

A.B., A.M., and Ph.D., University of Illinois.

CECIL H. ALLEN

Professor of Psychology

Graduate; Mississippi State Normal College, Hattiesburg; B.S., A.M., Ph.D., George Peabody College; Graduate Student, University of Chicago.

ROBERT C. AUKERMAN

Professor of Education

A.B., A.M., Wayne University; Ph.D., University of Michigan.

OTHO L. BARNETT

*Assistant Professor of Drafting
Head of Division of Practical Arts*

B.S. in Ed., Northeast Missouri State Teachers College; M.Ed., University of Missouri.

JOHN L. BIGGERSTAFF

Professor of Music

B.M., American Conservatory, Chicago; Certificate in Composition, Institute of Musical Art, Juilliard School of Music, New York City.

JAY L. BLANCHARD

Instructor in Ornamental Horticulture

B.S. in Ed., Northeast Missouri State Teachers College; M.S., Cornell University.

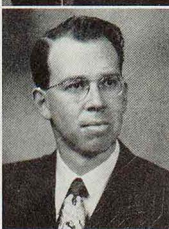
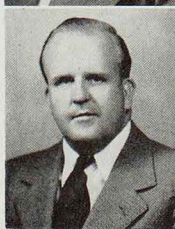
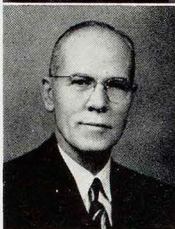

FACULTY

AMY ALLEN

Associate Professor of Speech Correction

B.S. in Ed., Boston University; A.M., University of Southern California; Ph.D., University of Wisconsin.

NORVELL C. ALLEN

Assistant Professor of Agriculture

B.S. in Agriculture, A.M., University of Missouri; Graduate Student, University of Missouri, University of Minnesota.

KURT BALLARD

Assistant Professor of Applied Arts

Student, National Academy of Design, New York City; B.S. in Ed., Southeast Missouri State College; Student Southwestern Baptist Seminary; A.M., George Peabody College.

BERENICE B. BEGGS

Assistant Professor of English Education

B.S. in Ed., Northeast Missouri State Teachers College; A.M., George Peabody College; Graduate Student, University of Missouri, University of Southern California, Northwestern University.

JOHN D. BLACK

Professor of Zoology

A.B., University of Kansas; A.M., University of Indiana; Ph.D., University of Michigan.

DEAN B. BOWMAN

Acting Instructor of Fine Arts

B.F.A., University of Nebraska; M.F.A., State University of Iowa; Graduate Student, State University of Iowa; Special Study, Art Students League of New York City.

FACULTY

WILLIS J. BRAY

Professor of Chemistry

B.Pd., State Normal School, Cape Girardeau; A.B., B.S. in Ed., A.M., Ph.D., University of Missouri.



FACULTY

WALTER A. BROWNE

Professor of Geography

A.B., Southwest State College, Springfield; A.M., Ph.D., George Peabody College.

LENA BUCKINGHAM

Instructor of Home Economics

B.S. in Ed., Northeast Missouri State Teachers College; M.S., Iowa State College; Graduate Student, University of Colorado, Iowa State College.



CLARA H. CLEVINGER

Professor of Economics

Ph.B., University of Chicago; A.M., Stanford University; Ph.D., Cornell University.

LEWIS C. CLEVINGER

Professor of Botany

B.S. in Ed., Northeast Missouri State Teachers College; A.M., George Peabody College; Graduate Student, University of Chicago; Ph.D., Cornell University.



DUANE R. COLE

Instructor in Metals

B.S. in Ed., Northeast Missouri State Teachers College; M.S., Iowa State College.

SHEROD J. COLLINS

Assistant Professor of Speech

B.S. in Ed., Northeast Missouri State Teachers College; A.M., University of Missouri; Graduate Student, State University of Iowa.



JAMES E. CRITES

Professor of Physics

B.S., Washington State College; A.M., Columbia University; Ph.D., Indiana University.

EARL C. CUNNINGHAM

Professor of Philosophy

A.B., West Virginia University; B.D., Colgate-Rochester Divinity School; M.Ed., University of Missouri; Ed.D., University of Missouri.



IRENE DAILEY

Instructor in Piano and Theory

B.S. in Ed., Northeast Missouri State Teachers College; Student American Conservatory, Chicago; M.Music, Northwestern University School of Music.

HAMILTON P. EASTON

Associate Professor of English History

A.B., A.M., University of Michigan; Ph.D., University of Texas.



VERA E. FAWCETT

Associate Professor of English

B.S. in Ed., Kansas State Teachers College, Emporia; A.M., University of Kansas; Ph.D., George Peabody College; Graduate Student, University of Iowa.

FACULTY

JOHN C. GOETZE

Instructor in Instrumental Music
B.S. in Ed., Northeast Missouri State Teachers College; A.M., State University of Iowa; Graduate Student, University of Iowa.

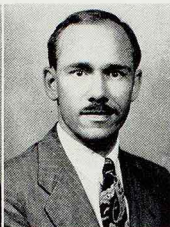

EDGAR H. GOOLD, JR.

Associate Professor of Literature
A.B., M.A., Ph.D., University of North Carolina.

HANS H. HAGEMANN

Associate Professor of German
B.A., Clark University; A.M., Ph.D., University of Wisconsin; Graduate Student, University of Berlin.



RALPH HOUSE

Professor of Remedial Reading
Director of Clinical Services
B.S. in Ed., Northeast Missouri State Teachers College; A.M., University of Missouri; Ed.D., Pennsylvania State College.

G. HAROLD JAMISON

Professor of Mathematics
B.S., A.M., University of Chicago; Graduate Student, University of Chicago, University of Missouri.



NOEMY G. JIBBEN

Instructor of Spanish
B.S. in Ed., M. A., Northeast Missouri State Teachers College.

LEON C. KAREL

Associate Professor of Theory
B.M., A.M., Ph.D., State University of Iowa.

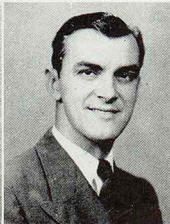

CHARLES E. KAUZLARICH

Assistant Professor of Business Education
B.S. in Ed., Northeast Missouri State Teachers College; A.M., State University of Iowa; Graduate Student, State University of Iowa.

W. BOYD KING

Instructor in Physical Education
Basketball Coach
B.S. in Ed., Northeast Missouri State Teachers College; A.M., University of Missouri.



ALBERT P. KLINE

Associate Professor of Chemistry
Student, Harvard University, Boston University, Temple University; A.B., Maryland College; Ph.D., Johns Hopkins University.

VIVIAN W. KLINE

Assistant Professor of Mathematics
A.B., Lincoln Memorial University; A.M., Western Maryland College; Graduate Student, Johns Hopkins University, Harvard University.



PAULINE D. KNOBBS

Associate Professor of Social Science Education
B.S. in Ed., Northeast Missouri State Teachers College; A.M., Ph.D., George Peabody College; Graduate Student, University of Chicago, University of Wisconsin, University of Minnesota; Rosenwald Fellow, George Peabody College, 1943-44.

FACULTY

GLENN F. LESLIE

Professor of Elementary Education
B.S. in Ed., Central Missouri State College, Warrensburg; A.M., Ed.D., University of Missouri.



DELBERT E. MADDOX

Assistant Professor of Physical Education; Head, Department of Health and Physical Education
B.S. in Ed., Northeast Missouri State Teachers College; A.M., University of Missouri; Graduate Student, Teachers College, Columbia University.

LLORA B. MAGEE

Professor of Home Economics; Head of Division of Home Economics
Student, Stout Institute; Ph.B., University of Chicago; A.M., Teachers College, Columbia University; Graduate Student, University of Minnesota; Ph.D., Teachers College, Columbia University.



VIOLA A. MAGEE

Instructor in Latin
B.S. in Ed., Northeast Missouri State Teachers College; Graduate Student, University of Colorado, Vanderbilt University; A.M., George Peabody College.

CHARLES W. MARTIN

Professor of Education
B.S. in Ed., State Teachers College, Cape Girardeau; A.M., Ph.D., University of Missouri.



JESSE MICKELSON

Instructor in Business Education
B.S. in Ed., M.A., Northeast Missouri State Teachers College; Graduate Student, Indiana University.

IVAN E. MILLER

Professor of Education; Head of Division of Education
B.Mus., Colorado State College; A.M., Ed.D., University of Denver.



WILLIAM MINOR

Assistant Professor in Woodworking
B.S. in Ed., Northeast Missouri State Teachers College; M.S., Iowa State College.

RALPH MONAY

Associate Professor of Business Education
A.B., A.M., Ohio State University; Graduate Student, University of California.



NO-YONG PARK

Research Lecturer on World Peace and Far Eastern Affairs
A.B., University of Minnesota; A.M., Ph.D., Harvard University; Lecturer at New School of Social Research, New York, Western Reserve University, University of Minnesota.

SALLIE PATTINSON

Assistant Professor of Rural Education
B.S., A.M., University of Missouri; Graduate Student, University of Missouri, Teachers College, Columbia University, University of Chicago.



MARTHA REDFORD

Instructor in History
B.Pd., State Teachers College, Warrensburg; B.S., University of Missouri; A.M., University of Wisconsin; Graduate Student, University of Virginia.

FACULTY

KATHRYN S. RIDDLE

*Assistant Professor of
Physical Education*

B.S., M.S., University of Wisconsin;
Graduate Student, University of Wis-
consin, University of Minnesota.



WRAY M. RIEGER

*Professor of Chemistry, Head, Division
of Science and Mathematics*

Student, Northeast Missouri State
Teachers College; A.B., University
of Missouri; M.S., University of Chi-
cago; Ph.D., University of Southern
California.

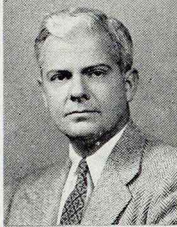

FELIX ROTHSCHILD

Professor of Secondary Education

A.B., University of Missouri; A.M.,
Teachers College, Columbia Uni-
versity; Graduate Student, University of
Southern California, Teachers Col-
lege, Columbia University.

ROBERT M. RODNEY

*Professor of Literature; Head, Division
of Language and Literature*

B.Sc., Trinity College; A.M., Uni-
versity of Michigan; Ph.D., Univer-
sity of Wisconsin.



AGNES SLEMMONS

*Assistant Professor of
English and Journalism*

Graduate, Mary Baldwin Seminary,
Staunton, Virginia; B.S. in Ed.,
A.M., University of Missouri; Grad-
uate Student, University of Missouri,
Northwestern University.

LUCY SIMMONS

*Professor of American History;
Head, Division of Social Science*

A.B., B.S. in Ed., University of Mis-
souri; A.M., University of Chicago;
Graduate Student, Columbia Uni-
versity, University of Southern Cali-
fornia, University of Colorado.



RICHARD E. SULLIVAN

*Associate Professor of
Early European History*

A.B., University of Nebraska; A.M.,
Ph.D., University of Illinois.

PAUL STRUB

Instructor of Band Music

B.S. in Ed., A.M., Northeast Mis-
souri State Teachers College.



NAN E. WADE

Associate Professor of Languages

A.B., B.S. in Ed., A.M., Ph.D., Uni-
versity of Missouri; Graduate Stu-
dent, University of Indiana, National
University of Mexico; Private study
in Europe.

RALPH E. VALENTINE

*Associate Professor of
Music Education*

B.S. in Ed., Northeast Missouri State
Teachers College; Student, State
University of Iowa; A.M., Teachers
College, Columbia University; Grad-
uate Student, University of Missouri,
Teachers College, Columbia Uni-
versity; Student of Voice under Alvin
Wilson, D. R. Gebhart, Hans Seitz,
William Jaunasheck, Paul Althouse.



PHRADIE WELLS

Assistant Professor of Vocal Music

B.S. in Ed., Northeast Missouri State
Teachers College; Student of Voice
under Oscar Saeger, William A.
Brady, Estelle Liebling, William
Bachner; Member Metropolitan Op-
era Company 1922-34.

KARL E. WEBB

*Professor of Theory and Instrumental
Music; Head, Division of Fine Arts*

Student, Milliken Conservatory; B.S.
in Ed., Northeast Missouri State
Teachers College; A.M., University
of Missouri; Graduate Student, Uni-
versity of Iowa, University of Michi-
gan, George Peabody College.

FACULTY

WILLIE WHITSON

*Assistant Professor of
Primary Education*

B.S. in Ed., Northeast Missouri State Teachers College; A.M., George Peabody College; Graduate Student, University of Wisconsin, University of Chicago.

BAILEY B. WRIGHT

Instructor of Rural Economics

A.B., Teachers College, San Marcos, Texas; A.M., University of Missouri; Graduate Student, University of Missouri.

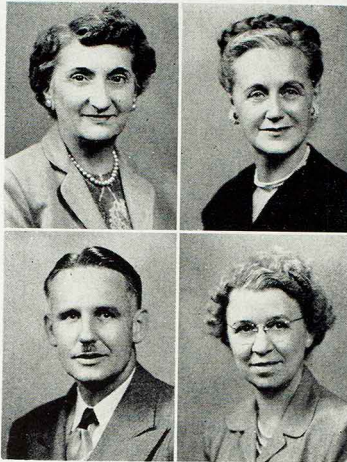

FACULTY

ELIZABETH WORRELL

Instructor in Speech

A.A., Hardin College; B.S., University of Missouri; M.S., Northwestern University; Graduate Student, University of Wisconsin, Northwestern University.

ALMA K. ZOLLER

Instructor in Health

B.S. in Ed., Northeast Missouri State Teachers College; R.N., Englewood Hospital School of Nursing, Chicago



LIBRARY STAFF

SYLVA G. BROWNE

Librarian

B.S. in Ed., Northeast Missouri State Teachers College; B.S. in Library Science, University of Illinois; Graduate Student, University of Illinois

CLARA E. YADON

Cataloguer

B.S. in Ed., Northeast Missouri State Teachers College; B.S. in Library Science, University of Illinois.

(NOT PICTURED)

GILBERT C. KOHLENBERG

Associate Professor of Government

(NOT PICTURED)

PAUL O. SELBY

*Professor of Business Education;
Head, Division of Business Education*

Loan Desk, Main Reading Room, Pickler Library





Row 1: Nana McCord, librarian; Irma Martin, sixth; Marie Dougherty, fourth; Mary Brown, first; Hazel Smith, first; Dorothy Richardson, second. Row 2: Betty Johns, music; Earleen Webber, third; Juanita Jones, art; Erma Kennedy, fifth; Dorothy Ivers, kindergarten; Isabel Miller, fourth; Willie Whitson, principal.

GREENWOOD FACULTY

Greenwood Demonstration School provides an opportunity for Teachers College students to gain experience and learn techniques of teaching in the elementary grades through observation and participation.

Miss Willie Whitson, of the Teachers College department of education, is the principal of the six-grade elementary school. The school is administered and supervised by the college according to agreement with the Kirksville Board of Education.

Ophelia Parrish Junior High School, like Greenwood School, is administered on the basis of typical public school situations where college students may learn principles of administration, methods, and techniques of teaching and where they may experiment to bring about improvements.

Located on the Teachers College campus, the school has as its principal Felix Rothschild, of the department of education at the college.

OPHELIA PARRISH FACULTY

Row 1: Felix Rothschild, director; Viola Magee, Ethelyn Boddy, Dorothy Nixon, Marjorie Murdock, Mary McCrary, Esther Sadler, Virginia Swartz, Jane Crow, assistant director. Row 2: H. T. Hawk, Jane Caplitz, Charlotte Mittler, Edna Rogers, Mary Estes, Freda Cooley, Mary Beth Jensen, Anne Parcells, Leora Dabney, R. E. Valentine. Row 3: John Goetze, Peter Buban, Wayland Longwith, H. A. Kirk, Lyle Carter, Gordon Grober, Don Powell.





John Goeke, Frances
McKinney, Emma
Hudson, Mary Carter.

STENOGRAPHIC OFFICE

With new office and equipment in Kirk Auditorium the Stenographic Office became a small business this year.

Mrs. Robert McKinney, John Goeke and Mrs. Emma Hudson make up the syllabi, tests, programs, and bulletins in this office.

Complete with vari-typer, copying camera, and off-set press, the office handles the printing needs of the college.

Vigorously but courteously fighting off the students in order to scrub and wax floors, paint, and keep the campus clean, the maintenance staff, superintended by Howard Morris, competently carries out its responsibilities in taking care of the buildings and grounds.

The gardeners on the force take pride in their shrubs, flowers, and landscaping in general.

MAINTENANCE STAFF

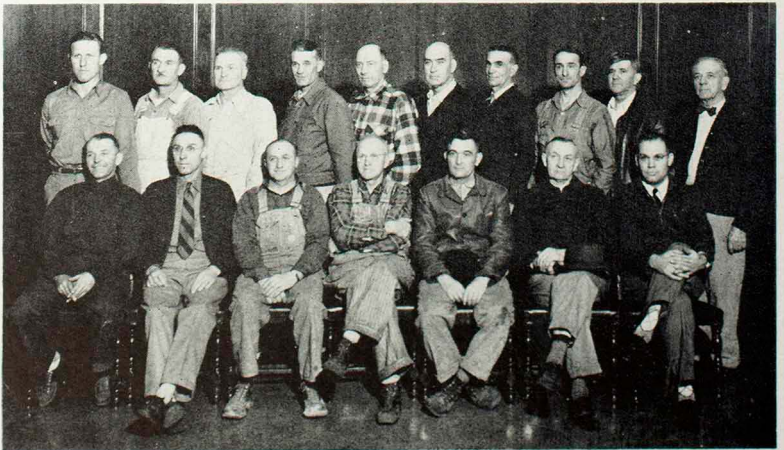

Row 1: Carl Guffey, Leo Samuels, Eugene Barclay, W. E. Patterson, Charles Spears, O. E. Lair, Ernest Bauer. Row 2: Noble Redmon, Albert Castiner, Ben Fox, R. V. Rhoades, V. Schofield, Ernest Schofield, S. P. Holman, D. P. Funk, B. L. Moore, E. W. Hawkins.

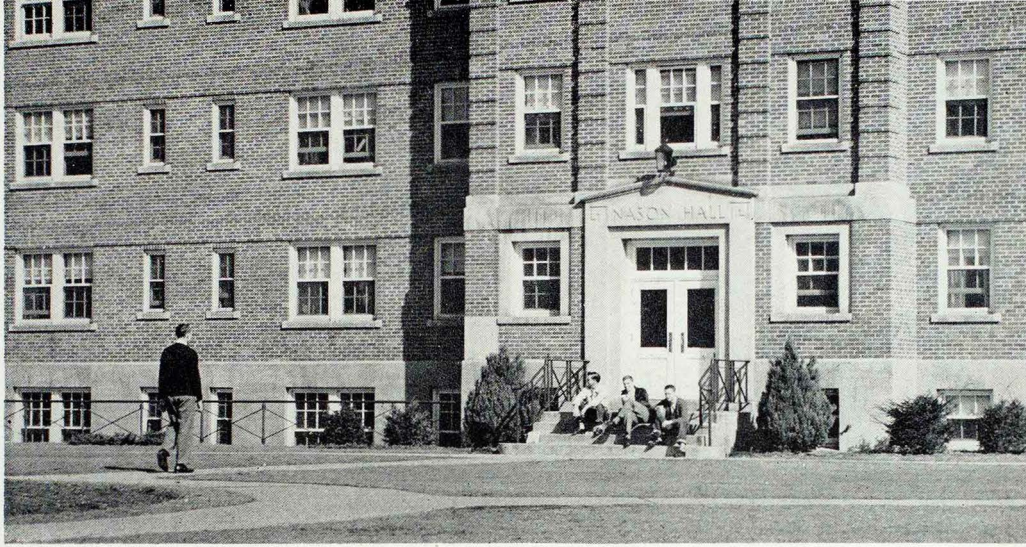

East entrance Nason Hall.

RESIDENCE HALLS



EULA JUMP, *Director.*

Blanton and Nason Halls, completed in the fall of 1949, provide wholesome living conditions for men and women students.

Special features of the halls are the maple furnishings, the cafeteria and dining room, the lounges, laundry rooms, and the snack bar.

Housecouncil: Row 1: Lucy Powell, vice-pres.; Ruth Huffine, Rusty Claypoole. Row 2: Marie Fleming, pres.; Sara Beth Pash, Mignon McMurdy, Pat Clark. Row 3: Jeanette Edwards, Peggy Cullen, sec.-treas.; Evelyn Parks, Collette Cady.





PRINCESS

BULLDOG ME

WELCOME A

Ride 'em, Bul

ORGANIZATIONS



By the dim and flick'ring light.

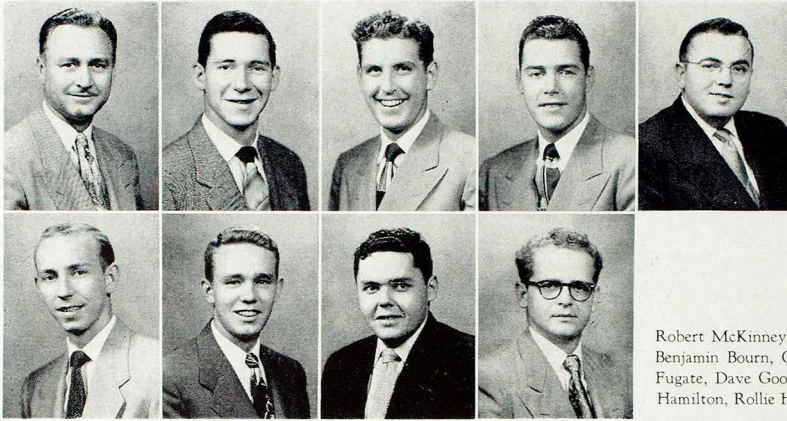

Robert McKinney, sponsor; Jack Acuff, Benjamin Bourn, Charles Elam, Charles Fugate, Dave Gooch, Ed Grim, Warren Hamilton, Rollie Houchins.



David Janson, Paul Kaye, Jack Kelly, Wally Schneider, Bill Traylor, Fred Veach. Not pictured: Fred Hanes, Dwight DeRosear, Dan Wisely.

BLUE KEY

Blue Key is an organization of men selected for outstanding qualities of scholarship, leadership and activity in college life. Membership is limited to only 20 active members on the campus, and members are chosen by other members from those men with 60 or more college hours, and who in their estimation meet the requirements for admission.

Blue Key's motto, "Serving, I Live," is the keynote of the fraternity's activities. Among the numerous activities carried out by the members are the planning and execution of the home-coming parade, a complete directory of students and faculty, as well as helping with smaller activities.

President Ed Grim assumed his duties in the fall, with vice-pres. Paul Kaye, secretary Warren Hamilton, and treas. Benjamin Bourn. Members were sorry to see sponsor Robert McKinney called to active duty in the Army. Richard Sullivan, summer sponsor, immediately took his place.

Members of Blue Key stand ready to help with any activity they can, when assistance is needed.

The organization has just completed its twenty-sixth year on the campus and awaits another year of service.



Saralou Andereck, Marge Clough, Arleen Conyers, Jean Cook, Anita Drake, Irene Drennan, Dorothy Frazer, Joan Hook, Mary Johnson, Jeanne Jones, Mary King, Marilynn Lambdin.

CARDINAL KEY

Cardinal Key, national honorary service sorority and sister organization to Blue Key, is an organization for women with outstanding qualities in scholarship and leadership in school life. This sorority stresses character development by application of the cardinal virtues of life.

Membership in Cardinal Key is held by girls with at least sixty hours college credit and an "S" average scholastically. Members are selected by active members of the sorority and are approved by a faculty committee and the national office. Active membership is restricted to twenty members.

This year the following held honorary membership in the organization: Mia Snel, Alicia Prado, Helena Rydelius, Mille Hansen, Farida Fallah, Elena Lanzani, and Lenora Karch.

Miss Agnes Slemmons and Miss Nan Wade have sponsored the Eugene Fair chapter since its beginning on this campus.

Each year this service group sponsors the Cardinal Key Song Fest, sells Homecoming buttons, does welfare work at Christmas time, furnishes ushers for civic and college functions, and awards a scholarship to an outstanding student.

June Martin, Zolene Perry Melvin, Mary McCrary, Mary Shirley Waggoner, Marge Smith, Margaret Stewart, Delpha Syler, Suzanne Vaughn.

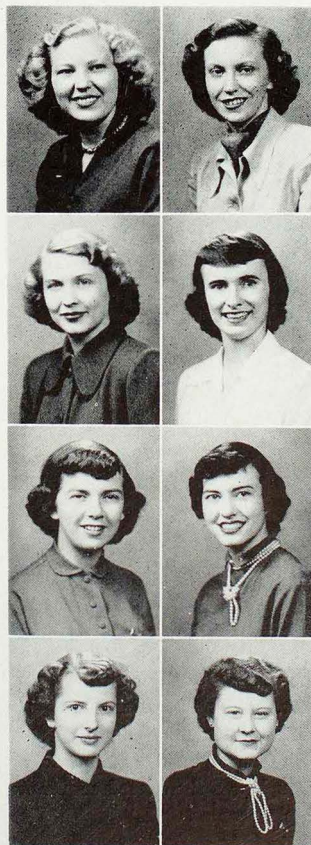



Row 1: Thelma Baugher, Constance Hanson, Anna Ruth Shinn, Mary Lou Clough, Oren Gale, Joan Hook, Bessie Appling, Marjorie Smith. Row 2: Sara Beth Pash, Irene Drennan, Marilynn Lambdin, Glaza Haynes, Jackie Hammons, Winona Hammons, Emogene McCollum, Mary Jane Murphy, Pat Moore, Mary Isabel Griffiths. Row 3: Marvis Holt, Nancy Yager, Victor Childers, Don Boone, Raymond Brunner, Ruth Knoernschild, Suzanne Vaughn, Delpha Syler.



Row 1: Myra Gorman, Carole Dodson, Barbara La Faver, Jane Adams, Betty Roberts, Marie Cowell, Jeanette Hornocker Poole, Mildred Hampton. Row 2: Lilie Riechard, Berylena Foutes, Dormalee Harrington, Freda Strate, Betty Douglas, Nancy Caldwell, Gertrude Smith, Ruth Grady, Virginia Eubank. Row 3: Ford Lowcock, Elmer Kelso, George Kelso, Neil Derrick, Chris Martin, Edward Cox, Donna Allen.

ALPHA PHI SIGMA

The celebration of the 20th anniversary of Alpha Phi Sigma at a convention on this campus in the summer was the highlight of Alpha chapter's year. The organization, for high school valedictorians, salutatorians, and honor students in college, was founded on this campus in 1930. Mary Lou Clough was the elected convention delegate from Alpha chapter.

Sponsored by Dr. Hans H. Hagemann, the fraternity had as its officers Joan Hook, president; Bess Appling, vice president; Mary Lou Clough, secretary; Oren Gale, treasurer.

During the fall quarter 33 new members were initiated, and a float was entered in the Homecoming parade. Balloons were sold at the Carnival in the winter quarter.

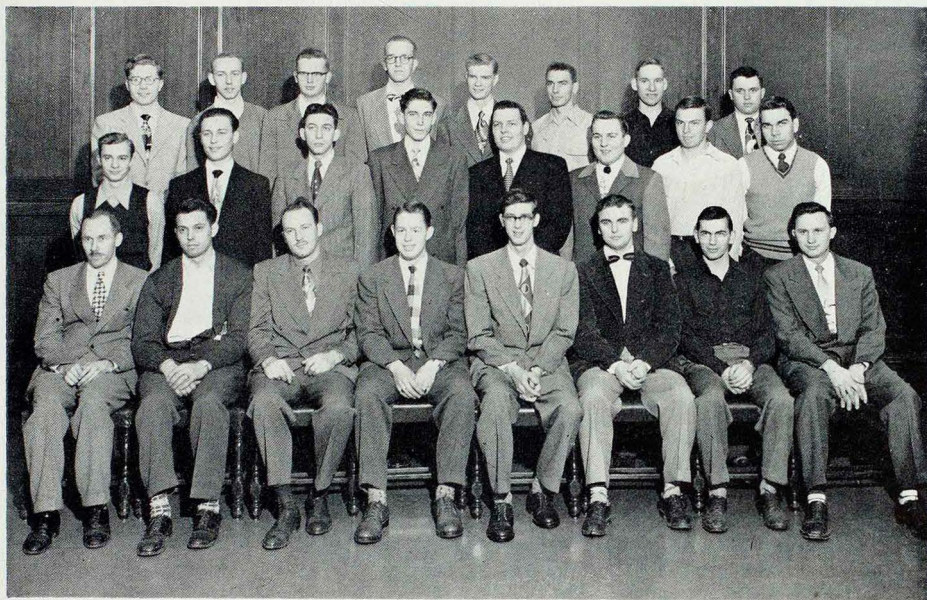

Row 1: E. H. Goold, sponsor; James Fox, Walter Tibbles, Dwight DeRosear, John Wohlschlaeger, David Rissler, Glen Fugate, Robert McCoy. Row 2: Alfred Leathers, Raymond Brunner, Earl Weaver, Billy North, Charles Magruder, Bill Wolf, Eugene Myers, Henry Scott. Row 3: Chris Martin, Dave Gooch, William Martin, Jim Hardy, Everett Gibson, Roy Jackson, Marvin Yocum, Pat Wilson.

ALPHA PHI OMEGA

Guided by its aims of service, leadership, and friendship, Epsilon chapter of Alpha Phi Omega, national service fraternity, has had an eventful year in serving its four fields of service: school, community, nation, and Boy Scouts.

The new sponsor, Dr. Edgar Goold, was assisted by officers Jim Fox, president; Bill North and Ford Lowcock, vice presidents; Dwight DeRosear, secretary; Ray Henley, treasurer; Boyd Tibbles, corresponding secretary; John Wohlschlaeger, historian; and Russel Gilstrap, sergeant at arms.

Smokers for rushees and a banquet for the 24 pledges were social highlights in the fall.

The services of the fraternity were varied this year. At the Homecoming functions members were seen in action with a helping hand to all as well as a

float in the parade. The fraternity also extended its service to the Bloodmobile by furnishing transportation for blood donors.

The chapter conducted the March of Dimes campaign at the college in the winter quarter. Cloak rooms were opened by Alpha Phi Omega at every big function of the school.

In the spring the fraternity served Kirksville's Boy Scouts by helping with Boy Scout Week and the Boy Scout Circus.

March 30 marked the beginning of the Ugliest Man contest sponsored by APO on the Teachers College campus. Designed to become an annual event, the contest offered a plaque and key to the winner.



Row 1: Marilynn Lambdin, Gilbert Demry, Berenice Beggs, sponsor; George Kelso, sec.; Paul Andereck, president; Joan Hook, vice-pres.; Lois Mennemeier, treas.; Dorothy Quigley, Florence Hershman. Row 2: Lee Karch, Saralou Andereck, Marjorie Smith, Marie Cowell, Nancy Yager, Jean Cook, Mary Johnson, Norma La Voo, Shirley Finney. Row 3: Beryl Wellborn, Donald Sanders, Ford Lowcock, Milton Koger, George Waddill, Anita Page Drake.

KAPPA DELTA PI

Tau chapter of Kappa Delta Pi, national honorary professional society, invites to membership students who show commendable personal qualities, worthy educational ideals, and sound scholarship.

Sponsored by Miss Berenice Beggs, the organization encourages high professional and personal standards.

Membership in Pi Kappa Delta, national forensic society sponsored by Sherod Collins, is acquired by successful debating, oratory, and extemporaneous speaking.

Each year the society sponsors the Freshman Debate Tournament and takes part in state and national tournaments.

PI KAPPA DELTA

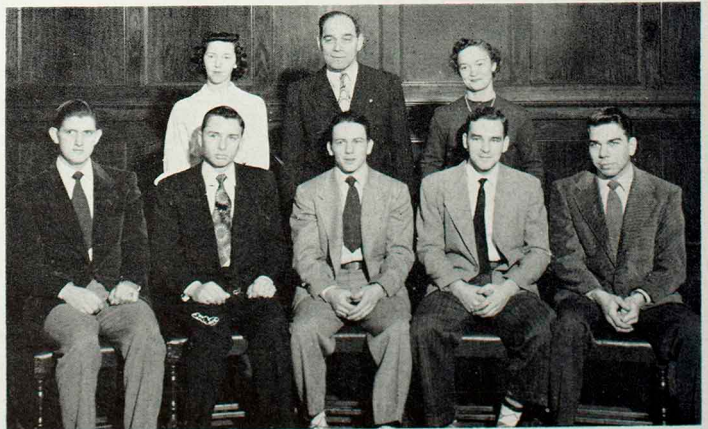

Row 1: Burl Arnold, Walter Ryle, Jr., Paul Andereck, vice-pres.; Fred Hanes, president; Henry Scott. Row 2: Rita Early, Sherod Collins, sponsor; Laura Ruth Hulse.

Row 1: Charles Kaulzarich, sponsor; Jesse Mickelson, sponsor; Mary Anne Jones, sec.; Eugene Croarkin, sponsor; Pat McAnulty, pres.; Ralph Monay, sponsor; Norma McKinney. Row 2: Chris Martin, Dwight DeRosear, Charles Elam, June Martin, Suzanne Vaughn, Mary Bliss. Row 3: David Murphy, James Steinmiller, Billy North, Charles Myers, Ford Lowcock, Robert Brown.

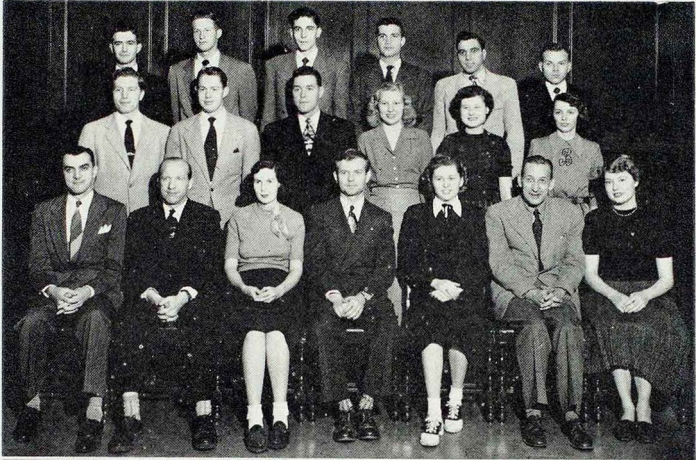

Row 1: Rusty Claypoole, Saralou Andereck, Virginia Booher, Ruth Grady, Shirley Finney, Marjorie Smith, Jean Cook. Row 2: Carolyn Page, Laura Hulse, Anna Lou Salladay, Marie Fleming, Mary Johnson, Mary Reilly, Olen Bradshaw. Row 3: Donald Bower, Earl Burrows, treas.; William Waterman, Kenneth Shockley, Raymond Rigsby, Forest Dawkins.

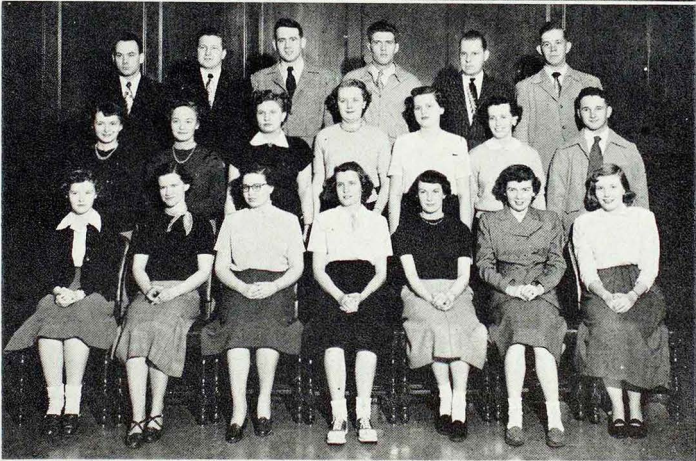

PI OMEGA PI

To become eligible for membership in Pi Omega Pi, national honorary society in the field of business education, a student must have either fifteen hours of commercial work or ten hours of commercial work and five hours of education. He must also maintain an S average in his work.

Pi Omega Pi is sponsored by Charles Kaulzarich, professor of business education.

In February the following officers were elected: Saralou Andereck, president; Jim Waterman, vice president; Carolyn Page, secretary; Jim Drake, treasurer; Laura Ruth Hulse, historian; Shirley Troutman, editor.

They replaced officers Pat McAnulty, president; Mary Anne Jones, secretary; Earl Burrows, treasurer; Norma McKinney, historian.

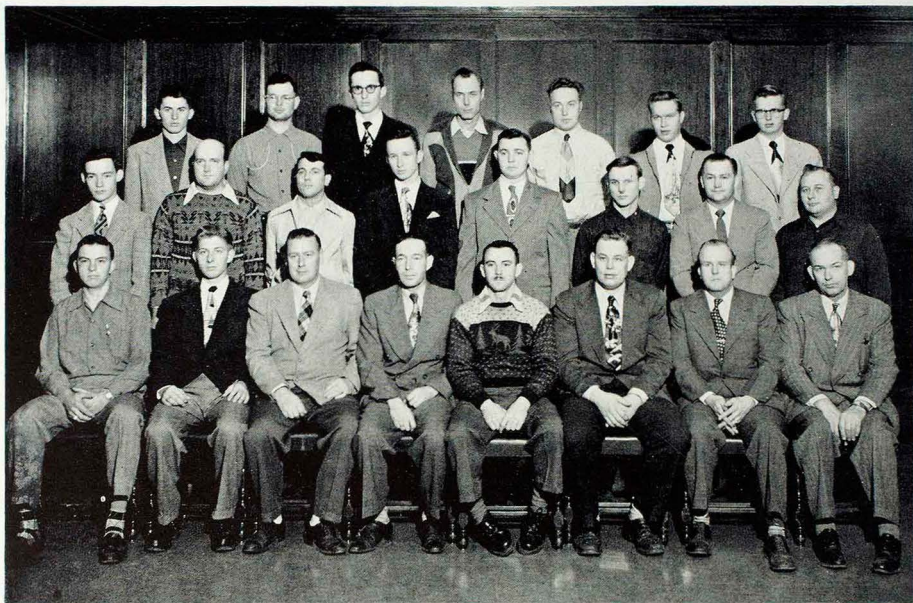

Row 1: Eugene Myers, William Stateler, Eldon Goucher, Herbert Boyles, Dale Roberts, Olin Johnson, J. L. Blanchard, sponsor; Norvell Allen, sponsor. Row 2: Elmer Kelso, Waldo Roberts, Bob White, Dale Miller, Garold Rulon, Charles Barnett, Glenn Frenzen, Lawrence Kish. Row 3: Dorsie Merrell, Harold Mullins, Neal Holmes, Eldon Lawson, Joe Cassidy, Donald Rainer, William Martin.

AGRICULTURE CLUB

Creating an interest in agricultural and rural living, the "Ag" Club, sponsored by Norvell Allen, had a full calendar of professional and social events this year.

At the meetings held twice a month professional programs were furnished by farm specialists and motion pictures for the purpose of developing leadership, cooperation, and acquiring a better knowledge of current agricultural events.

For diversion from study and work the group held its annual Halloween "Barnwarmin'" and chili suppers in the fall in addition to entering a float in the Homecoming parade.

At the All-School Carnival the club sponsored a contest and gave two chickens as prizes.

Other activities of the year included operating a food stand at the Northeast Missouri Fair in Kirksville in August and organizing and maintaining the "Aggies," intramural basketball team. Social events such as card parties and dinner programs were held for the members and their guests throughout the year.

Again as in years past the Agriculture Club helped conduct the Future Farmers of America and agriculture divisions at the Northeast Missouri district contests. High schools from this district were represented in the two days of judging at this contest.

Dale Roberts headed the club this year and was assisted by Herbert Boyles, secretary.

The Little Theater was the scene of the activities of the College Players again this year under the officers Rollie Houchins, president; Paul Kaye, vice president; Shirley Truitt, secretary; and Peggy Browning, treasurer.

Members of the organization appeared in the fall play, "The Rivals," and assisted Don Powell with the construction of stage settings.

The winter quarter offered one-act plays directed by members of the play direction class. The two programs of plays included "Riders to the Sea," directed by Collette Cady; "The Beggar and the King," Evelyn Parks; "Common Clay," Frances Parcells; "The Valiant," Donald Sanders; and "Wonder Hat," Dixie Bowling.

Members of the College Players acted in and helped with the construction of the set for the "theater-in-the-round" production of "The Glass Menagerie" for an assembly program in March. Cast in the play were Miss Betsy Worrell, Jan Wimp, Gordon Grober, and Bill Traylor.

"The Bishop's Mantle" was chosen as the spring play directed by Sherod Collins. Again the College Players appeared as actors and stage crew.

A branch of the College Players is the Thalian Guild. Veteran actors become members of this organization through experience in acting, directing and stage production. Members are Rollie Houchins, Paul Kaye, Bill Traylor, Boyd Tibbles.

COLLEGE PLAYERS

Row 1: Frances Parcells, Mignon McCurdy, Shirley Truitt, Paul Kaye, Rollie Houchins, Peggy Browning, Mary Isabel Griffiths. Row 2: Evelyn Parks, Walter Boyd Tibbles, Donald Scott, Bill Traylor, Neil Derrick, Walter Ryle, Jr., Chris Martin, Collette Cady, Dormalee Harrington.

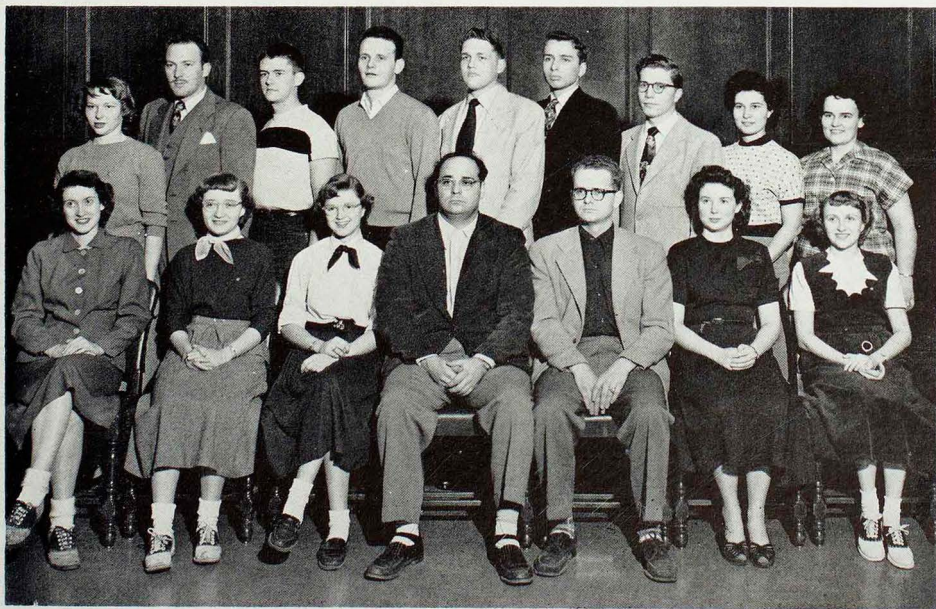



Row 1: Peggy Browning, Romalynn Liggett, sec.-treas.; George Kelso, vice-pres.; Fred Hanes, pres.; Hamilton Easton, sponsor; Richard Sullivan, John Agnew. Row 2: Lora Doone Bailey, Ival Robinson, Dormalee Harrington, Joan Hall, Charles Dunard, Carla Peterson, Ilene Guffey, Ruth Grady. Row 3: Laverne Gregory, Bob Schnucker, Walter Ryle, Jr., Neil Derrick, Karl Buhr, Ernst Sticht.



Row 1: Elva Anderson, Mary Waggoner, Lucy Simmons, Clara Clevenger, W. R. Browne, Martha Redford, Gilbert Kohlenberg. Row 2: Virginia Booher, Elaine Jaquiss, Robert Brown, Mary Freeborn, Jolene Davidson, Evelyn Parks, Fritz Worrell, Bessie Appling, Martha Reinhard. Row 3: Donald Harvey, John Ritter, Chris Martin, Eugene Myers, William Waterman, James Valbracht, Kenneth Mosley, Murry Smith.

HISTORICAL SOCIETY

The Historical Society, the oldest society on the Teachers College campus, had varied and interesting programs this year with student, faculty, and outside speakers. Dr. H. P. Easton acted as sponsor in the absence of Dr. Pauline Knobbs.

A tea honoring the new members was the first function of the society this year. The organization also took part in Homecoming.

A special feature of the year was the tea and reception given in honor of Prince Otto of Austria when he visited the Teachers College campus.

Climaxing the events of the year was the annual spring banquet for members of the society and faculty members in the social science division. Dr. Walter H. Ryle was the featured speaker at the banquet.

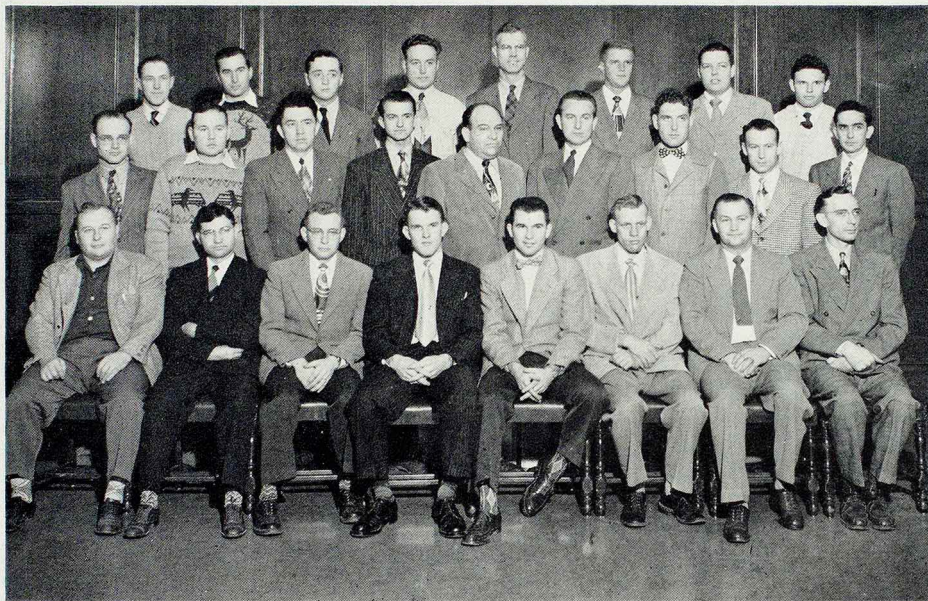

Row 1: Lawrence Kish, Raymond Crist, Jay Milligan, John Newman, Howard Cummins, Andrew Jorgensen, treasurer; Glenn Frenzen, president; Duane Cole, sponsor. Row 2: Kenneth Koeppel, Roy Walker, Wayne Ball, Wilmer Howard, Clyde Morse, Warren Pflum, Benjamin Bourn, Francis Shupek, William Minor, sponsor. Row 3: Harold Wilson, William Tipton, William Wells, Joe Cassady, Van Vencil, Wayne Clark, Charles Magruder, Henry Roerman.

INDUSTRIAL ARTS CLUB

Open to students having ten hours of industrial arts and above an M in scholarship, the Industrial Arts Club encourages higher scholarship and better professional standards among the students.

The club aims especially to promote the social and professional standing of the students majoring or minoring in Industrial Arts.

In the Homecoming parade the Industrial Arts Club came out on top with first prize for its float. Club members spent many hours building the moving Merry-go-round with Mules and Bulldogs as the riding horses.

At Christmas time the members of the organization put Santa and his sleigh on the roof of the Industrial Arts building and built a Nativity scene

for the lawn. To further the Christmas spirit the club sponsored a party for the children of Kirksville in the Industrial Arts buildings.

Officers of the club this year were Glenn Frenzen, president; Lyle Hellyer, vice president; and Andrew Jorgensen, secretary. The faculty sponsor is Duane Cole.

At the regular meetings of the club the members heard speakers and saw movies concerning Industrial Arts.

For the first time at the Teachers College the Industrial Arts Club displayed in Baldwin Hall articles made in the wood-working department in March this year. This is to become an annual event.



Row 1: R. E. Valentine, sponsor; Al Howard, vice-pres.; Kathleen Guyer, sec.; Irene Drennan, treas.; Thomas Reed, president; Winifred Bailey, Richard Herzog. Row 2: Robert Rhodes, Joan Hall, Mary King, Dorothy Frazer, Norma Stevens, Martha Browning, Martha James. Row 3: C. T. Hafner, Raymond Brunner, Marion Strohm, Milton Probasco, Edward Cox, Anna Korsen, Joan Dean.

AEOLIAN CLUB

Music students have the privilege of joining this club which is an honorary music organization.

The main purpose of the club is to create a fellowship among music students who are members. Among the activities of the year are talks to members by outside speakers.

In its study of the growth and development of the child, this organization of elementary education majors had as a project this year the teaching of a polio patient in a Kirksville hospital.

Maurice Miller and Elaine Calfee attended the State ACE Convention held in Jefferson City in May.

ASSOCIATION FOR CHILDHOOD EDUCATION

Row 1: Maurice Miller, Gertrude Smith, Nancy Caldwell, Elaine Calfee, vice-pres.; Mary Nixon, president; Marie Cowell, sec.; Robert Thomas, treas.; Willie Whitson, sponsor. Row 2: Mary Schowalter, Lucy Ellison, Mildred Hampton, Doris Daniels, Elizabeth McAnulty, Shirley Brown, Anne Dixon, Patricia Harnden, Evelyn Gilstrap, Julia Vencill, Glaza Haynes, Aileene Ledford, Gladys Mayhew. Row 3: Edna McVeigh, Nancy Yager, Ival Robinson, Margaret Jellum, Irene Beckett, Joann Petershagen, Elsie West, Louise Brown, Marvis Holt, Peggy Bergfield, Jeanette Edwards, Margaret Casebeer.



Row 1: Ava Demry, Delpha Syler, Jeanne Jones, president; Garnita Morrey, sec.; Jeanine Watson, treas.; Mary Ellen Gilstrap, Lena Buckingham, sponsor; Lora McGee, sponsor. Row 2: Wanda Lewis, Lois Mennemeier, Peggy Dodge, Virginia Schnellbacher, Annabelle Shelton, Jenny Di Federico, Ann Morgan, Pat Moore, Sara Dean Simmons, Anna Ruth Shinn, Carol Baker, Lucy McCally, Elaine Griffen. Row 3: Rosemary Anderson, Grace Campbell, Lou Ann Parrish, Joetha Asher, Thelma Baugher, Carla Peterson, Willette Muff, Margaret Stella, Dorothy Quigley, Betty Stuart, Elena Lanzani, Minnie Vance.



ELLEN H. RICHARDS CLUB

Graduate students organized again this year for the purpose of the general benefit of the group and for the advancement of education on the higher level.

Group meetings were held on Monday nights under the supervision of Robert Rodney, head of the English Department.

This organization, named for a pioneer in home economics, is made up of students interested in home economics. The theme of the club meetings this year was hobbies.

The year's activities included making cookies for teas and special occasions on the campus and buying a piano for the home economics center.

GRADUATE CLUB

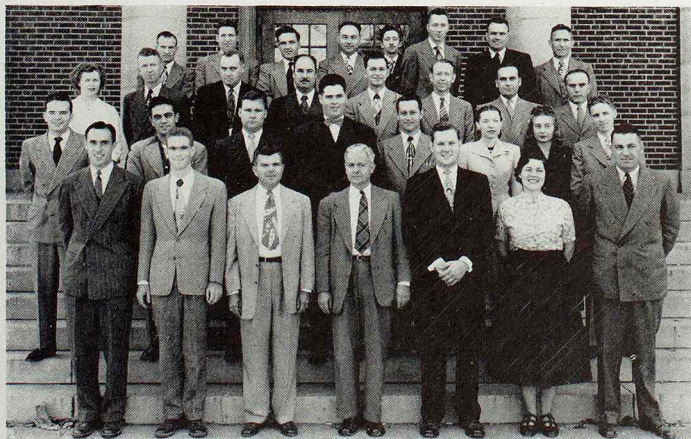

Row 1: Hall, Small, Haden, pres.; Rodney, sponsor; Bennett, vice-pres.; Nixon, Albach. Row 2: Huber, Lema, Wells, Davis, Luse, Jellum, Ledford, Demry. Row 3: O'Dell, Campbell, Humes, Muller, Bowers, Minear, Maupin, Buban. Row 4: Henry, Callison, Kerr, Morris, Harnett, Reed, Kirk, Whittlesey.



Row 1: James Jurgel, Fred Hanes, sec.; Charles Finnell, treas.; Farida Fallah, vice-pres.; Ernst Sticht, president; Nan Wade, sponsor; Walter Ryle, Jr. Row 2: Mary Griffiths, Nancy Flaherty, Elena Lanzani, Jim Crum, Thomas Reed, John Millin, Robert Rhodes, Alicia Prado, Joan Weekley, Shirley Gibson. Row 3: Helena Rydelius, Mignon McCurdy, Mikkey Ellis, C. T. Hafner, Dick Giddens, Bruce Marshall, Gale Jones, Laverne Gregory, Merethe Carli Hansen, Marjorie Marshall, Mia Snel.

INTERNATIONAL CLUB

Organized for furthering the relations between foreign students and students of foreign languages, the International Club, sponsored by Dr. Nan Wade and Mrs. Noemy Jibben, carries on many activities.

The biggest event of the year is the dinner to which each foreign student brings a dish representative of his country.

With their sponsor, Dr. Albert Kline, the members of the Pre-Osteopathic Club study science and medicine.

At the monthly meetings of the club speakers from the Teachers College and from the College of Osteopathy and Surgery explain interesting phases of science and discuss medicine.

PREOSTEOPATHIC CLUB

Row 1: William White, Charles Finnell, Virgil Hoemann, vice-pres.; Everett Gibson, sec.-treas.; William Kelley, president; Charles Smith, Albert Kline, sponsor; David Davidson. Row 2: S. R. Sellaro, Jim Crum, Jim Pressley, Richard Giddens, Bruce Marshall, William Wolf, Rudolph Williams, Pete Treffeletti, Imogene Griffin, Mike Mickalek. Row 3: Robert Burns, Donald Scott, Lyle Olson, Dexter Johnson, Thomas Turner, Robert Buleck, Dick Vaughn, J. W. Hobbs, Marvin Vercler, Harry Cantor.



Row 1: Donald Bower, John Morris, Stanley Kerr, George Haden, vice-president; Carl Luse, Dr. Willis Bray, sponsor. (Not pictured), Otis D. Harp, president; Beryl Wellborn, sec.-treas.; Robert Meyer, John Morse, Charles Smith, Kenneth Keoppe.

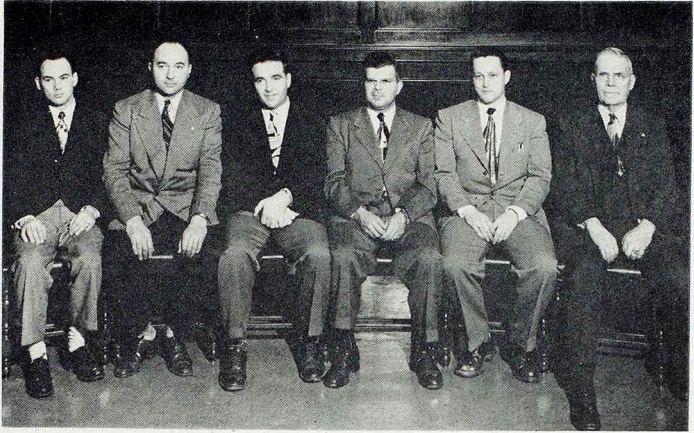

SQUARE AND COMPASS CLUB

In addition to the master undertaking of the opera, "El Capitan," presented in the spring, Miss Phradie Wells and the chorus of 70 voices made numerous other appearances.

Features of the fall quarter schedule were an assembly program of popular and classic music and a special program of Christmas songs.

Masonic students may benefit from this club that is maintained on the campus especially for them. Opportunity is given to the members to continue their study in the history and philosophy of Masonry under the guidance of Dr. W. J. Bray.

The organization is both educational and social in nature.

CHORUS





Row 1: Genevieve DiFred-
erico, Shirley Finney, Lula
Allen, adviser; June Martin,
Jean Cook. Row 2: Eleanor
McCullom, Jeanne Jones,
Donna Bunch, Pat McAnulty,
Anna Lou Salladay, Mary
Ellen Gilstrap, Joan Hook.

PAN HELLENIC COUNCIL

Composed of three members from each sorority, the Pan-Hellenic Council forms the governing body for regulation of all sorority activities.

The council enforced the Pan-Hellenic rushing rules in the fall and sponsored a banquet for all sorority members in the spring.

The Interfraternity Council is an organization devoted to the fostering of better working relations between the fraternities on the campus. Composed of the president and sponsor and one other representative from each fraternity, the council directs and agrees on rushing regulations.

INTERFRATERNITY COUNCIL

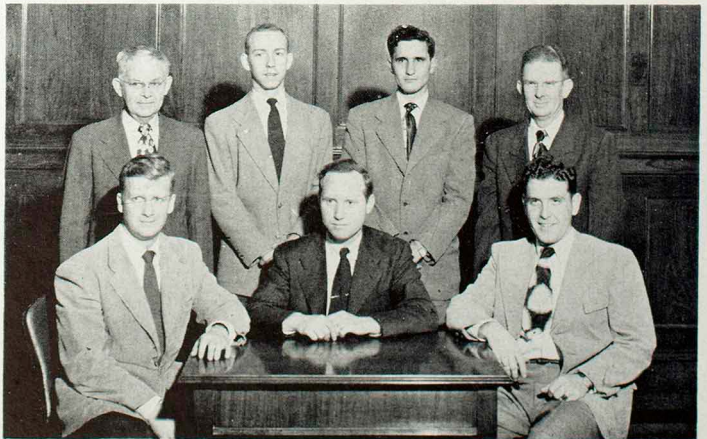

Row 1: John Kelly, John
Agnew, adviser; Benjamin
Bourn. Row 2: John Goetze,
sponsor; David Gooch, Fred
Veach, Otho Barnett, spon-
sor.

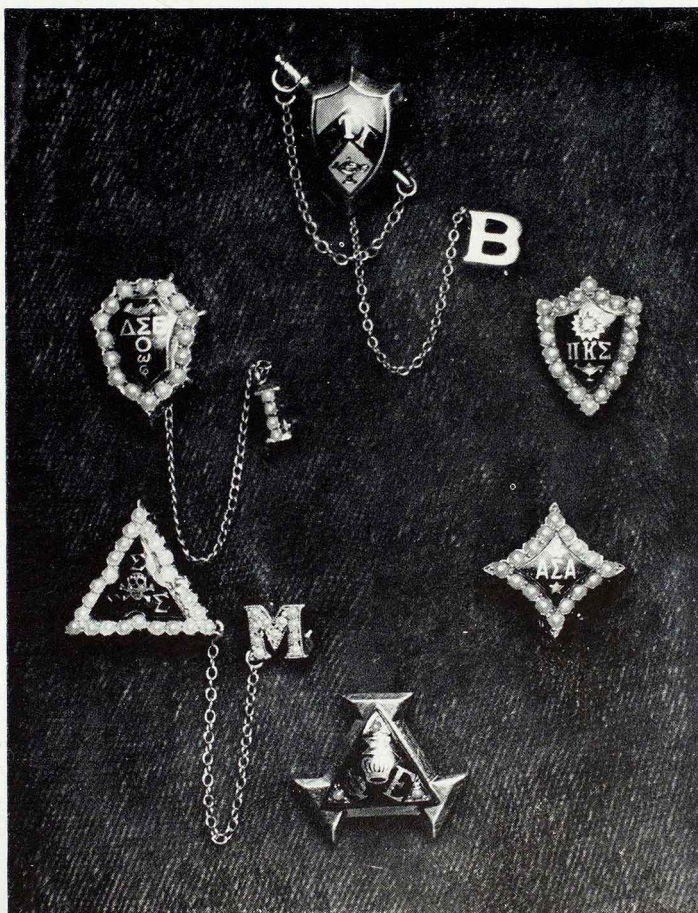

Introducing the **SOCIAL ORGANIZATIONS**

Clockwise

Sigma Tau Gamma Fraternity, Beta Chapter established 1921

Pi Kappa Sigma Sorority, Pi Chapter established 1924

Alpha Sigma Alpha Sorority, Alpha Beta Chapter, established 1914

Phi Sigma Epsilon Fraternity, Gamma Chapter established 1926

Sigma Sigma Sigma Sorority, Mu Chapter established 1915

Delta Sigma Epsilon, Iota Chapter established 1921



- ACTIVES**
- Zoller,
Sponsor
- Bunch
Chapman
Chester
Claypoole
Cullen
Dye
Ford
- Griffiths
Johnson, M. E.
Johnson, M.
Jones
King, A.
King, M.
Lintner
Lowell
- Martin
McGregor
McKee
Menne-meier
Moore
Morrey
Pletsch
Riley
- Scott
Thomas, D.
Thomas, N.
Walker
Watson
- PLEDGES**
- Bailey
Benjamin
Bowling

ALPHA SIGMA ALPHA

Alpha Beta chapter of Alpha Sigma Alpha pledged thirty-one girls as a reward for its rushing season of teas and two parties, the "Little Girl's Party," and the "Circus Party."

Pledge Madalyn Dixon was crowned "Little Gypsy Sweetheart" at the annual Gypsy Dance sponsored by the actives in honor of the pledges.



- Bragg
Bundren
Cox
Cramer
Davidson
Davis
Dixon
Doughty
Funk
- Hanson
Hiesrodt
Johnson, G.
La Faver
Mason
Mikel
Milam
Myers
Nicol
- Pash
Peterson
Shale
Simmons
Sparks
Strate
Van Houten
Wilson
Wimp



Snaps of the "little girls party" and the "circus" held in Macon.

President June Carol Martin was assisted by Jean McGregor, vice president; Jean Moore, secretary; Marjorie Johnson, treasurer, this year. Miss Alma K. Zoller is the Alpha sponsor.

And are we proud of Susan Shale, red-haired Queen of Homecoming. And then, of course, Jean Moore and Constance Hanson were candidates for Echo Queen. Peggy Cullen was chosen as Miss Kirksville and represented the town at the American Royal.

The Carnival skit concerning school spirit was awarded second prize in the contest. Donna Bunch ably represented Alpha Sigma Alpha as candidate for Carnival Queen.

Garnita Morrey was crowned "Sweetheart Queen" at the annual Sweetheart Dance held in February. Her attendants were Willie Chester and Donna Bunch.

The breakfast dance held May 5 honored the graduating seniors and ended the year of activity.



ACTIVES

- Knobbs, Sponsor
- Anderson
- Andereck
- Bliss
- Brookhart
- Burk
- Cady
- Crumpacker

- Dearing
- Fleming
- Frazer
- Guyser
- Hagan
- Hawes
- Huffine
- Hulse

- James
- Lambert
- Landman
- McAnulty
- McClaskey
- McCollom, E.
- McCollom, J.
- McFarland

- Mogg
- Plenge
- Off
- Shelton
- Smith
- Todd
- Troutman
- Worrell

DELTA SIGMA EPSILON

Rushing season for Iota chapter of Delta Sigma Epsilon consisted of a trip to Moo Land and a Happy Birthday party for its many rushees.

Twenty-six girls were pledged, and they showed their ingenuity in giving the "Top Hat Ball" in honor of the actives and a party for the graduating seniors.



PLEDGES



- Adams
- Ball
- Biondi
- Brewer
- Brockfield
- Caldwell
- Delventhal
- Ferguson

- Fox
- Green
- Harpham
- Johnson, B.
- Johnson, M.
- Juergensmeyer
- Kessling
- Ketcham
- Klote

- McDonald
- McKanna
- Mickalek
- Morgan
- Myers
- Normile
- Savage
- Shelton
- Swarthout



Snapshots of the "birthday party" rush function held at Sojourners.

With the sponsors, Mrs. Pauline Knobbs and Mrs. Irene Dailey, the following officers conducted a successful and eventful Delta Sigma Epsilon year: Genevieve Di Frederico, president; Pat McAnulty, vice president; Shirley Troutman, secretary; and Saralou Andereck, treasurer.

Homecoming festivities were set off to a good start with a breakfast for Delta Sigma alumnae. Kathleen Guyer was the Delta candidate for queen.

The "Pink Elephant Ball," complete with crooked champagne glasses and dizzying atmosphere, honored pledges, actives, and alumnae.

Words cannot express the pride of Delta Sigma Epsilon in Wanda St. Clair, Carnival Queen of 1951. The Carnival skit written by Fritz Worrell made a hit also.

To end the year's events the Delta Sigmas gave a tea for alumnae in March and held their annual spring formal dance in May.



ACTIVES
 Whitson,
 Sponsor
 Caldwell
 Dail
 Doyle
 Dean, J.
 Dean, Ju.
 Edwards
 Finney
 Gilstrap, M.
 Graves
 Huntsman
 Hunter
 La Voo
 Lovelace
 Madorin
 Murphy

PI KAPPA SIGMA

Twenty-six pledges went the Pi Kappa Sigma way as a result of rush teas and two rush parties, "Ye Olde Candlelight Inn," held at the home of the patroness, Mrs. Joel Sever, and the Chinese pajama party held in Greenwood gymnasium.

The pledges started the social ball rolling after the rush season with a hayride and wiener roast given in honor of the actives at the college farm. Alta Mae Rauer was elected president of the pledges and led their activities until they became actives.

Pi chapter was honored in having the Grand President of Pi Kappa Sigma, Mrs. Charles Gibson, as honored guest at the pledging services and a tea.

Louise Beauchamp had the honor of being crowned queen at the Hard Times Day Dance.

Homecoming saw Pi Kappa Sigmas working on a float and entering Nancy Caldwell in the race for Homecoming Queen.

In December the Pi Kappas transformed Sociability Hall into a "Snowflake Ball," a formal dance for the pledges.



Pulis, S.
 Salladay

PLEDGES
 Beauchamp
 Bergfeld
 Brown
 Gilstrap, E.
 Gregerson
 Lamers

McCollum
 McKinney
 Marshall
 Martin
 Piland
 Novinger
 Poe
 Pulis, Sh.

Powell
 Rauer
 Scott
 Settle
 Stevens
 Teshaw
 Yagel



Snapshots of the rush function at Mrs. Severs, and the Chinese pajama party at Greenwood.

Sarah Pulis entertained the sorority members at a Christmas party at her home.

The annual All-School Carnival brought Dorothy Scott to the public eye as a candidate for Carnival Queen. Members of the sorority took part in conducting a concession and performing in a skit also.

Pi Kappa Sigma ended the year with a grand touch by holding the annual "Spring Fantasy Dance" in the Park Auditorium in April.

Pi chapter had a very eventful year under the leadership of its sponsor, Miss Willie Whitson, and its capable officers, Shirley Finney, president; Nancy Caldwell, vice president; Norma La Voo, secretary; Lucy Powell, corresponding secretary; Donna Hunter, treasurer; Mary Lou Lovelace, assistant treasurer; Jo Ann Madorin, editor; Mary Ellen Gilstrap, reporter and sergeant at arms; Anna Lou Salladay, keeper of the archives.



ACTIVES

- Magee,
Sponsor
- Barnett
Bartlett
Burton
Clark
Clough, M.
Clough, M. L.
Cook
- Couch
Cunningham
Dodge
Drake
Drennan
England
Goeke
Guffey
- Hook
Hunter
Lambdin
Liggett
Melvin
Meyer
Page
Parcells
- Rains
Rogers
Roy
Smith
Stewart
Syler
Truitt
Vaughn

SIGMA SIGMA SIGMA

Sigma Sigma Sigma started the year with a rushing season of teas and coke dates, highlighted with the Zodiac Night Club and the Highland Fling breakfast.

The sorority pledged twenty-two girls, now Sigma actives. With Betty Halls as their president, the pledges gave a circus dance for the actives in January.



PLEDGES

- Bradley
Burton
Crawford
Dodson
Edwards
Foust
Gardner
Grady
- Griffin
Hall
Halls
Hanes
Hornocker
Kissner
Lewedag
Lewis
- McCurdy
Petershagen
Peterson
Roberts
Reinhard
Schroder
Thomas
West



The annual fall rush parties proved great fun and competition for rushees was keen. Here are snaps of the Highland Fling breakfast.

Under the sponsorship of Miss Viola Magee and the leadership of Jean Cook, president; Marjorie Smith, vice president; Margaret Stewart, recording secretary; Carolyn Page, treasurer; Suzanne Vaughn, reporter of grades; Mary Jane Goeke, song leader; the Tri Sigma year was completely filled.

At Homecoming time Frances Parcels represented sorority as candidate for queen. The float in the Homecoming parade was awarded third prize.

One of the high spots of Sigma year was the Mystic Cavern formal dance for the pledges in the fall.

At Christmas time the actives and pledges had a party with Santa at the home of Shirley Truitt.

Betty June Couch was the Tri Sigma candidate for Carnival queen. At the Carnival the Sigmas, Deltas, and Sig Taus joined for the night club spot.

April found the Sigmas celebrating their Founders Day. Spring also saw Tri Sigmas at their spring formal.



SIGMA TAU GAMMA

Since 1921, when Beta chapter was established on the campus, Sigma Tau Gamma has been an organization striving to instill in its members the qualities of the true "college man." During the past year, Sig Taus have held many positions of responsibility and honor on the campus. Among these were president and thirteen members of Blue Key, Student Council president, three class presidents, editor of the *Echo*, *Echo King*, chairman of the Student Social Committee, six members of *Who's Who*, and many club presidents.

Beta chapter opened the rushing season with the annual smoker and '49er Rush Dance and when the smoke had cleared, 32 new "goats" had been enlightened with the secrets of the group. The chapter was well represented in athletics, taking first in the intramural volleyball tournament, and playing first division basketball. Varsity athletics saw six men on the football squad and three starters on the basketball five.

Among other events were second place in the homecoming float parade, and third place carnival skit. Under the leadership of Jack Kelly, president, and Dave Gooch, vice-president, Beta enjoyed another successful year.

Members were happy to have Mrs. Ollie Mason return for another year as housemother. A melancholy farewell was said to the women we loved, at the annual White Rose Formal.



MRS. OLLIE MASON
Housemother

Goeze,
Sponsor



Acuff
Agnew
Andreck
Arnold
Burroughs
Delaney
DeRosear

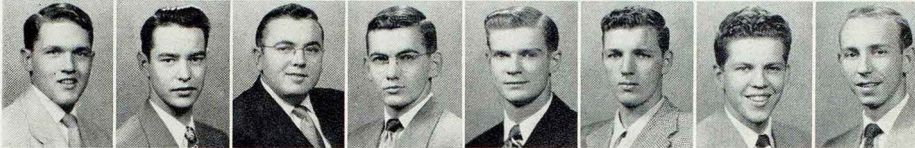

Derrick
Drake
Fugate, C.
Fugate, G.
Gibson
Goeke, E.
Goeke, R.
Gooch



Grim
Hamilton
Hanes
Hardy
Harp
Holmes
Houchins
Howard



Janson
Johns
Kaye
Kelly
Kriegshauser
Lynch
Martin
Rissler



Schneider
Shippee
Steinmiller
Strohman
Traylor
Way
Wohlschlaeger
Workman



Snapshots of annual
49er rush
dance and
house
smokers.



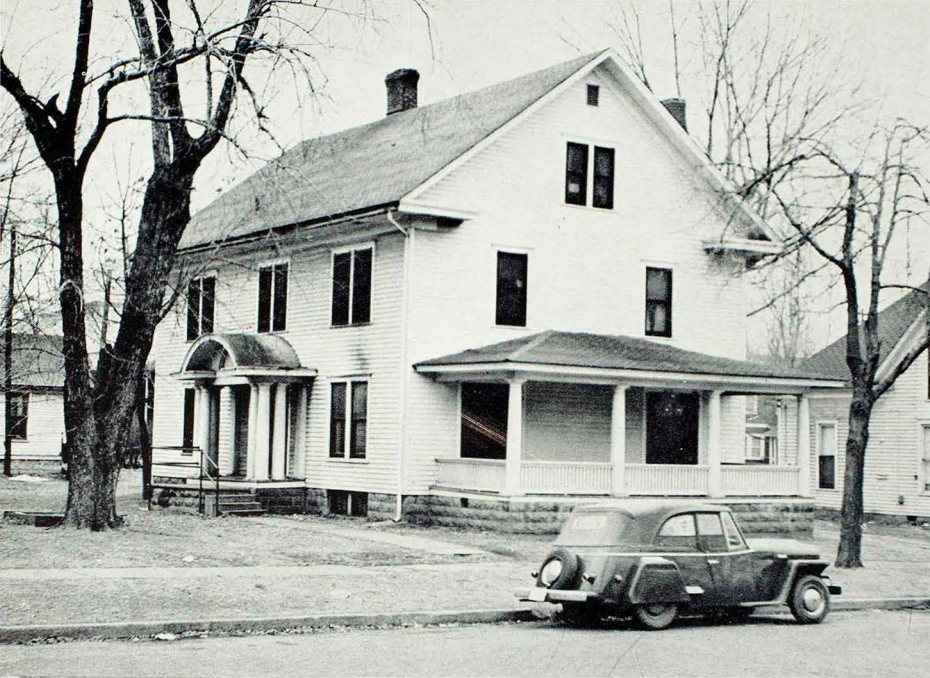

PHI SIGMA EPSILON

Another successful year was enjoyed by Gamma Chapter of Phi Sigma Epsilon. The varsity gridiron was arrayed with Phi Sig talent: to be exact, six men. Two members boosted the basketball squad hopes, and in intramural athletics, both the volleyball and basketball teams finished in second place. In the annual all-college carnival, a Phi Sig again reigned as King, and the first place skit was ours.

Rush season again brought on the smoker and the annual Apache Dance. Fourteen new men were initiated into the fold, with Sawyer as pledge captain. In other campus activities, Phi Sigma Epsilon boasts three members of Blue Key, and a member of Who's Who.

An Alumni chili supper was held in October and later numerous beerbusts, and many other social events. 511 South Elson, was under the leadership of "Pete" Bourn, president; Brownie Veach, vice-president; and Jim Davis, secretary-treasurer; who handled their duties well. Along with Otho Barnett, sponsor, Gamma Chapter honored Richard Sullivan as new co-sponsor, along with Charles Kauzlarich.

On April 13 a mixer was held with sister sororities, Alpha Sigma Alpha and Pi Kappa Sigma, attending. The season drew to a close with the annual Spring Formal, May 11.



MRS. GLENN FRENZEN
Housemother

Barnett,
Sponsor

Appleby
Bourn
Boddy
Clark, K.
Commack
Clark, W.
Churchwell
Davis

Di Frederico
Elam
Hellyer
Kelley
Lintner
McCrary
McGraw
Myers
Moore

Newman
Noel
Norman
Olson
Plum
Pierson
Pister
Rehg
Runyon

Sarris
Siehl
Strickler
Tietzort
Veach
Walker
Wisely

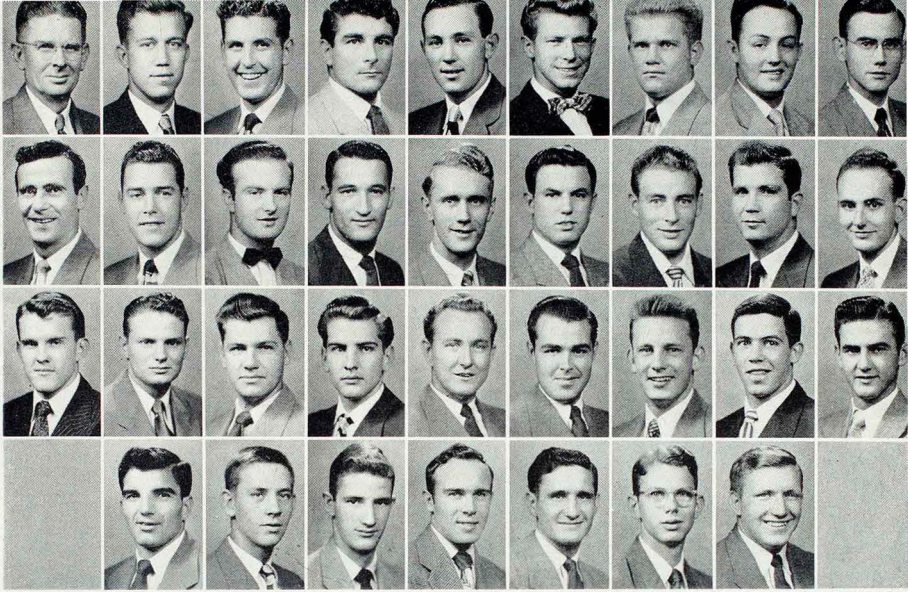

Snaps of annual
Apache rush
dance.





ATHLETICS

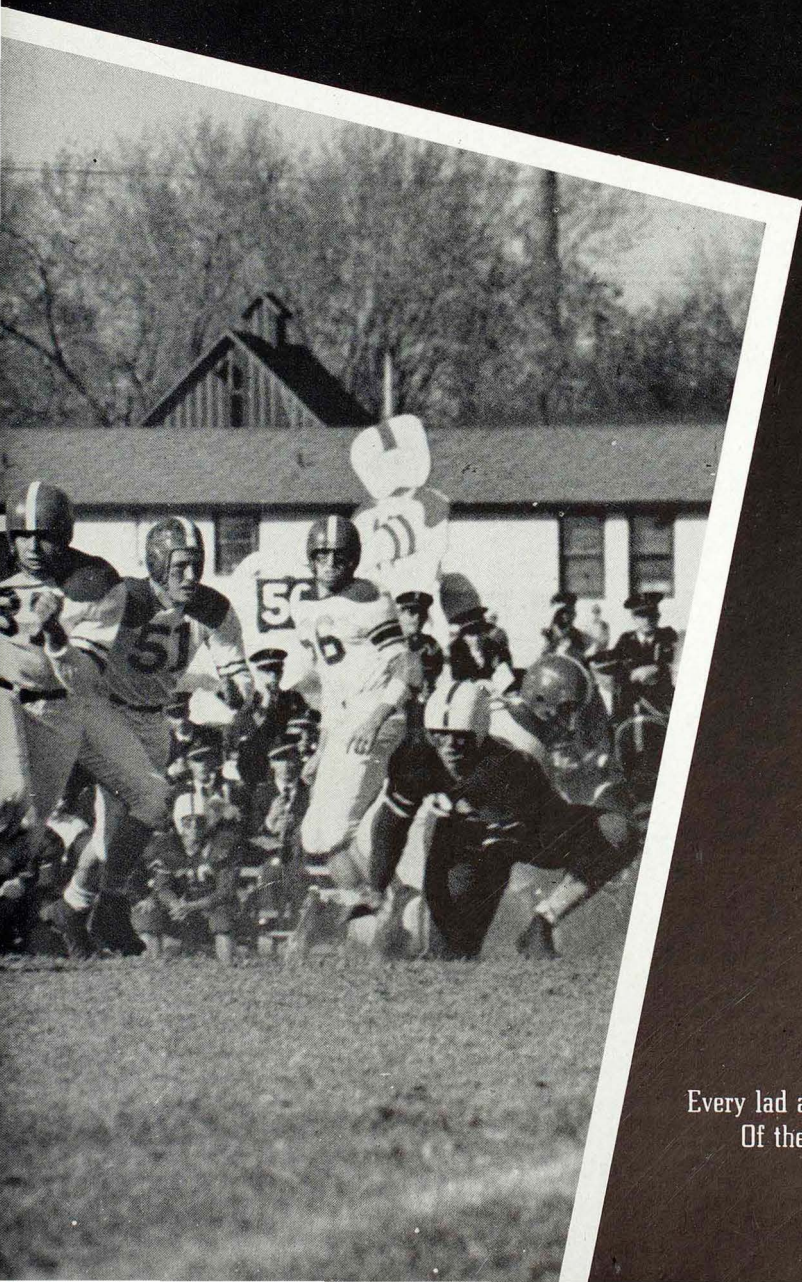

Every lad a proud defender
Of the Purple and the White.

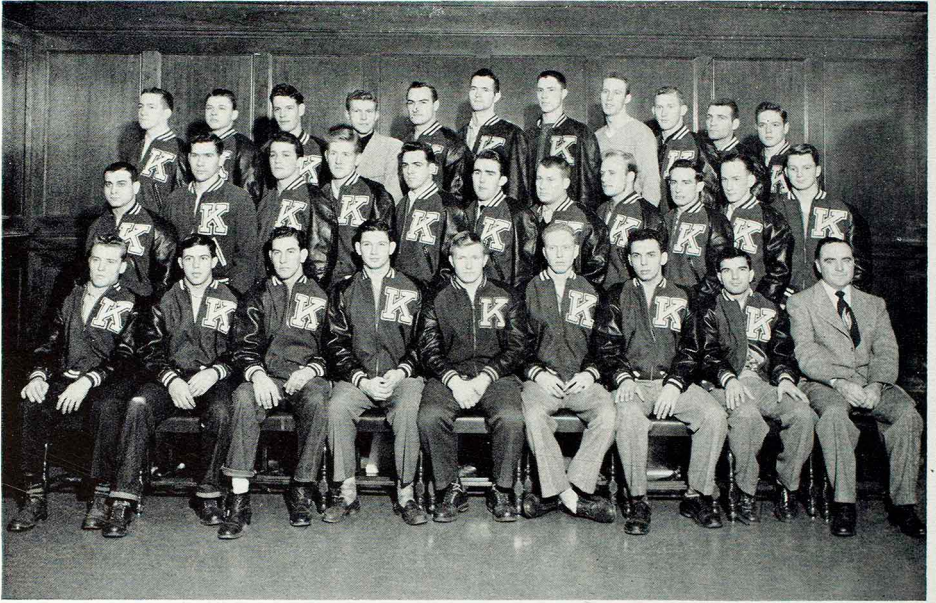

Row 1: Guy Burton, Kenneth Rehg, Roger Biesemeyer, secretary; Linus Dowell, vice-pres.; Dan Wisely, president; Art Hochstedler, treasurer; Ed Bender, Gus Sarris, Jim Dougherty, sponsor. Row 2: George Anastasoff, Earl Perry, Roger Schwartrauber, Frank Melvin, Dale Henner, Bill Holmes, Dave Albrecht, Jim Gourley, Dwight Huggins, Clive Frazier, Robert Jarrett. Row 3: Howard Hall, Laverne Dabney, John Alderson, Bill Commack, Bruce Brandon, Kennard Curtis, George Pohlkamp, Bob Lawrence, Carrol Westfall, Willard Sawyer, Marvin Silver.

K-CLUB

The Northeast Missouri State Teachers College "K" Club was organized in 1934, and is an organization composed of athletes who have earned letters in inter-collegiate competition as representatives of the Bulldog teams. Boasting of its present membership of 30 and a large alumni membership, the "K" Club has as its purpose the establishment of high ideals and traditions for the athletes of this college to be preserved for posterity.

The club is unexcelled in spirit as well as number. The first meeting of the year saw the following officers assume their duties: Dan Wisely, president; Linus Dowell, vice president; Roger Biesemeyer, secretary; and Art Hochstedler handling

the duties of treasurer. Jim Dougherty, head football coach, again acted as official college sponsor.

In addition to maintaining the high ideals in athletics, the club functions in a materially beneficial way throughout the year.

This is manifested in helping at the refreshment stands at sports functions, assisting at track meets, ushering at basketball games, as well as helping with the high school sub-regional basketball tourney held annually in Kirk Auditorium.

Not to be omitted is the influence of the "K" Club in furthering work on the college field, in the gymnasium, and on the campus.

Assuming his new duties as Head of the Athletic Department and Director of Athletics is Delbert Maddox, former basketball captain and all-conference player while here in school at the Teachers College.

In basketball he lettered three years and in his senior year captained the team and was chosen all-conference. In 1937, Mr. Maddox went to the University of Missouri where he served as freshman football and basketball coach while doing graduate work.

In 1942, he entered the Navy to serve until 1945. After his discharge as a Lieutenant he came to the Teachers College in 1946 as physical education instructor.

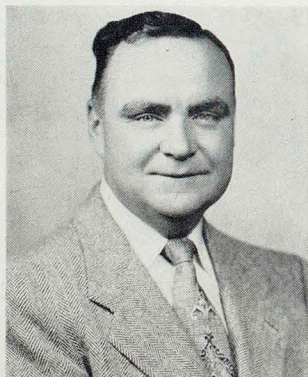

Head football coach James Dougherty, a former Bulldog backfield star, took over the football reins for the Teachers College late in the 1945 season.

Coming to the college in 1928, he lettered for four years under the tutelage of Don Faurot. Upon graduation from the college he coached at Marceline, Neosho, Mountain Grove. He came to the Teachers College in 1945 to assume his duties as football coach.

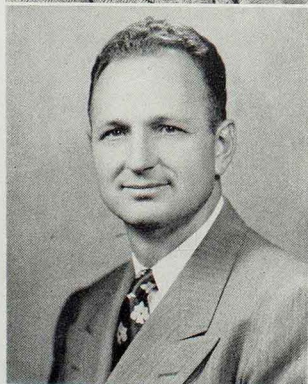

Boyd King, assistant football and head basketball coach, joined the coaching staff in June, 1946. A graduate of the college here, King earned eleven varsity letters.

His previous coaching experience includes Pittsfield, Illinois high and Hannibal high. After serving in the armed services from 1943 to 1946, he went briefly back to Hannibal high and from there joined the coaching staff of the Teachers College here.

FOOTBALL

The Northeast Missouri State Teachers College Bulldogs were tougher this year than for many seasons previous, but so was the opposition they encountered. The fighting Bulldogs waltzed through their initial encounter with the Culver Stockton Wildcats 37-0.

The powerhouse Missouri Valley Vikings again defeated the Bulldogs 45 to 21 at Marshall. The score is not indicative of the hard-fought game, and a moral victory was earned by the Bulldogs. Journeying to Fayette the Bulldogs encountered stiff opposition but fought back finally to lose a heartbreaker to the Central Eagles 13-20, as the Eagles' ground attack was almost matched by the Bulldogs' aerial show.

The Kirksville Bulldogs opened the battle for the MIAA football championship October 6 at Springfield, battling the Bears to a 19-19 tie. The following week the Cape Girardeau Indians had to go home without a win over the Bulldogs in four years. The game was a tie, 13-13. The Rolla Miners proved to be too much for the Teachers, leaving them on the small end of a 47-7 score.

A perfect Homecoming was spoiled for the Teachers College by the Warrensburg Mules as they were forced to pass to win over the Bulldogs 33 to 13. In the final conference tilt of the season the Bulldogs, in a close do-or-die battle with the Maryville Bearcats, salvaged a tie game, 13-13.

For the second year, playing on a cold and windswept field, the Bulldogs came through in the final period to swamp the Missouri University "B" squad 35 to 18. The Dogs closed out the regular season with a record of 2 wins, 3 ties, and 4 losses.



ART HOCHSTEDLER
End

BUZZ SAWYER
Fullback

Co-Captains 1950

TOM BURKHARDT
Guard

GUY BURTON
Fullback

LAVERNE DABNEY
Fullback

LINUS DOWELL
Halfback

CLIVE FRAZIER
Quarterback

JIM GOURLEY
Fullback

TONY KELLEY
Halfback

BOB LAWRENCE
End

FRANK MELVIN
End

CLYDE RANSOM
Fullback

KENNY REHG
End

JOHN RUSSEL
Center

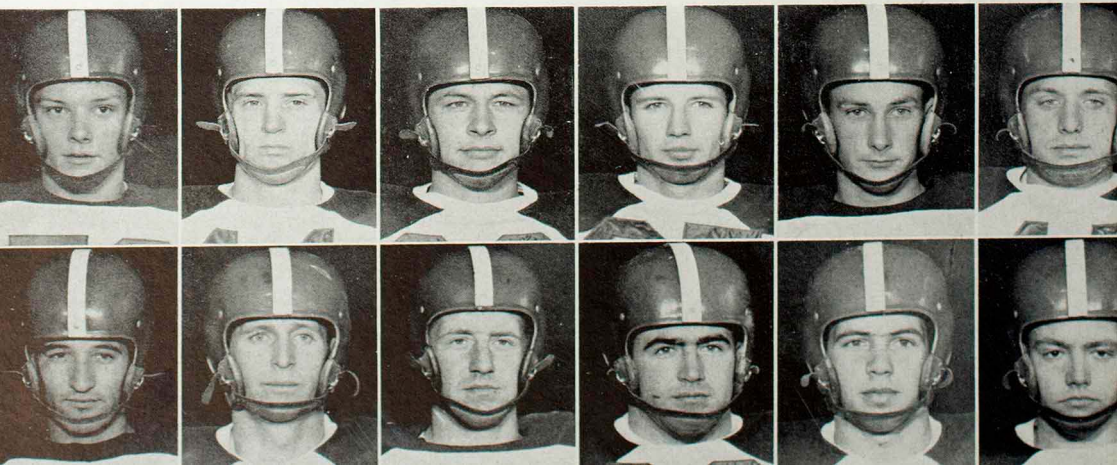



The referee signals a Bulldog score.

DAVE ALBRECHT <i>Guard</i>	JOHN ALDERSON <i>End</i>	GEORGE ANASTASOFF <i>Guard</i>	EDDIE BENDER <i>Quarterback</i>	ROGER BIESEMEYER <i>Guard</i>	BRUCE BRANDON <i>Tackle</i>
HOWARD HALL <i>Tackle</i>	DALE HENNER <i>Halfback</i>	BILL HOLMES <i>Center</i>	DWIGHT HUGGINS <i>Halfback</i>	GLENN HULL <i>Tackle</i>	BOB JARRETT <i>Guard</i>
GUS SARRIS <i>Halfback</i>	MARVIN SILVER <i>Guard</i>	BOB STAHLHUT <i>Quarterback</i>	R. SCHWARZTRAUER <i>Tackle</i>	CARROL WESTFALL <i>End</i>	DAN WISELY <i>Guard</i>

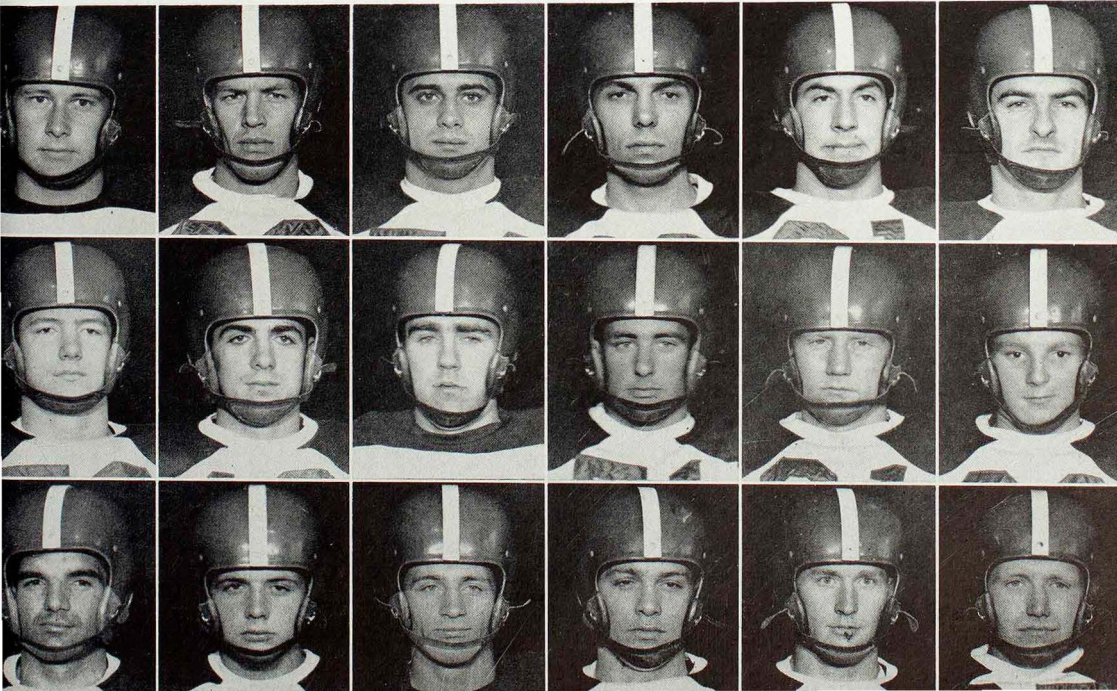



Row 1: Mansager, trainer; Burkhardt, Bender, Kelley, Huggins, Frazier. Row 2: Brammer, Gourley, Rehg, Durham, Burton, Jarrett. Row 3: Ass't. Coach Wade, Alderson, Westfall, Schwarztrauber, Hall, Hull.

Biesemeyer and Hall closely follow as Westfall recovers a fumble.

GAME SCORES

Kirkville	37	Culver-Stockton	0
Kirkville	21	Missouri Valley	45
Kirkville	14	Central College	20
*Kirkville	19	Springfield	19
*Kirkville	13	Cape Girardeau	13
*Kirkville	7	Rolla	47
*Kirkville	12	Warrensburg	33
*Kirkville	13	Maryville	13
Kirkville	35	Missouri U. "B"	18

*Conference Games

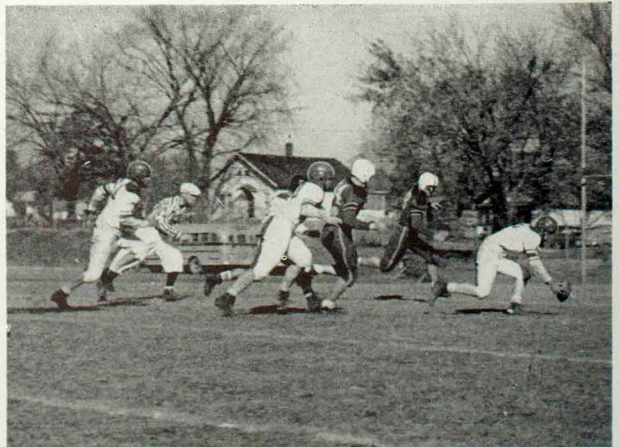



Row 1: Russell, Sarris, Anastasoff, Albrecht, Holmes, Stahlhut, Ransom.
 Row 2: Sawyer, Wisely, Henner, Dowell, Silver, Mackie. Row 3: Brandon,
 Melvin, Dabney, Biesemeyer, Lawrence, Hochstedler, Graham, Head Coach
 Dougherty.

Bob Lawrence, junior student from St. Louis, was selected as second team all-conference end in the post-season selection of conference all stars.

The annual football banquet for members of the 1950 Bulldog squad and coaches James Dougherty, Boyd King, and Maurice Wade was held Wednesday, November 29, in the Blanton Hall dining room. Jim Zabel, sports director of station WHO, Des Moines, was the featured speaker.

Twenty-eight lettermen were named for the season by Coach Dougherty in addition to four provisional ones.

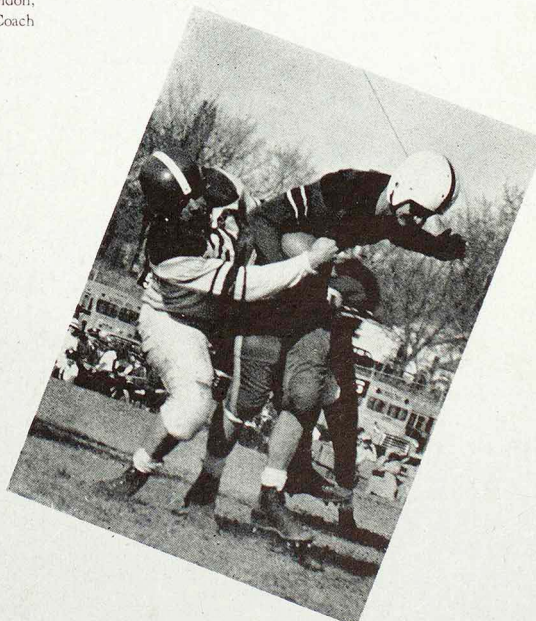

Ransom claims his share of the football during Homecoming game.

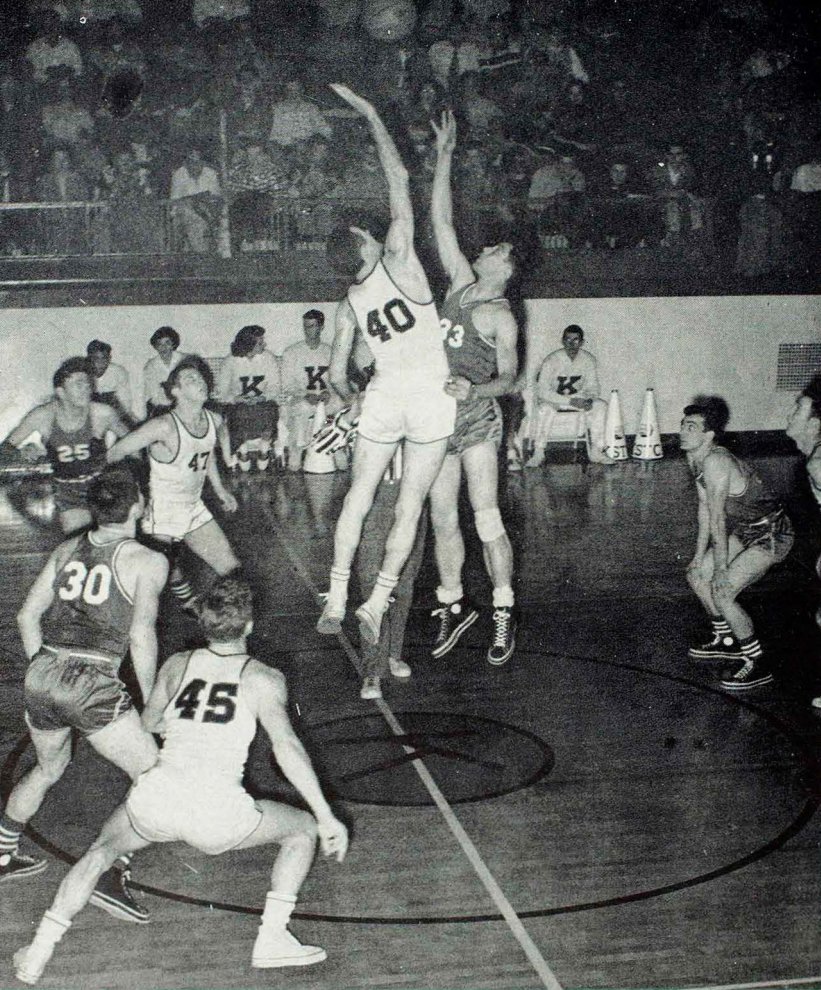

Curtis meets Central center in the opening tip off of the season.

BASKETBALL

The Bulldog cagers came out on the long end of a rather inconsistent season, winning 11 games and losing 10 in the final season count. Coach Boyd King's boys dropped a thrilling season opener to the Central College Eagles 57 to 59 and didn't reach their winning stride until two games later when they defeated Simpson College 71 to 55.

High scorer for the season was forward Earl Perry. He was followed by Bob Lawrence.

The Bulldog squad took four of its ten conference games ending the season in fourth place.

One of the outstanding games of the season was the surprising game given the Drake squad by the Bulldogs, who would not admit defeat until the final minutes of the game. The final score was 51-59.

Returning at the first of the season were lettermen Bill Commack, Ken Curtis, Sherman Hafner, Earl Perry, Bob Lawrence, and George Pohlkamp.

Emerging from the season three lettermen were added to the squad: Roy Collins, Laverne Dabney, and Willard Sims. Mid season drop-outs weakened the squad, but it was reorganized quickly.

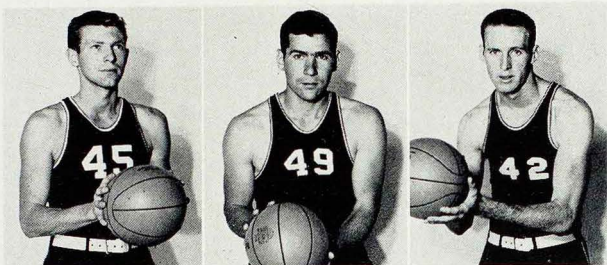

BILL COMMACK, guard
EARL PERRY, forward
BOB LAWRENCE, forward

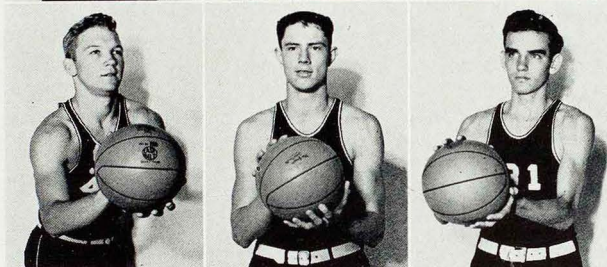

ROY COLLINS, guard
GEORGE POHLKAMP, center-forward
WILLARD SIMS, guard

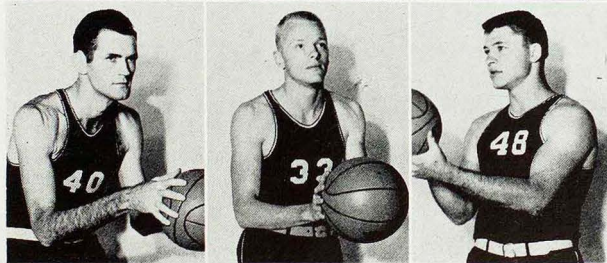

KEN CURTIS, center
SHERMAN HAFNER, guard
LAVERNE DABNEY, guard

GAME SCORES

Kirksville . . . 57	Central 59
Kirksville . . . 44	Illinois College . . . 53
Kirksville . . . 71	Simpson 55
Kirksville . . . 47	Central 62
Kirksville . . . 67	Illinois College . . . 48
Kirksville . . . 60	Quincy College . . . 46
*Kirksville . . . 54	Warrensburg 66
*Kirksville . . . 59	Springfield 66
Kirksville . . . 64	Missouri Valley . . . 62
Kirksville . . . 58	Quincy College . . . 50
*Kirksville . . . 48	Springfield 57
*Kirksville . . . 57	Rolla 50
*Kirksville . . . 48	Maryville 50
Kirksville . . . 51	Drake 59
*Kirksville . . . 63	Cape Girardeau . . . 58
*Kirksville . . . 57	Rolla 45
*Kirksville . . . 45	Cape Girardeau . . . 48
*Kirksville . . . 56	Maryville 57
*Kirksville . . . 43	Warrensburg 41
Kirksville . . . 70	Simpson 47
Kirksville . . . 53	Missouri Valley . . . 50

*Conference games

Perry gets another jump shot away as visitor makes vain attempt to block the ball.

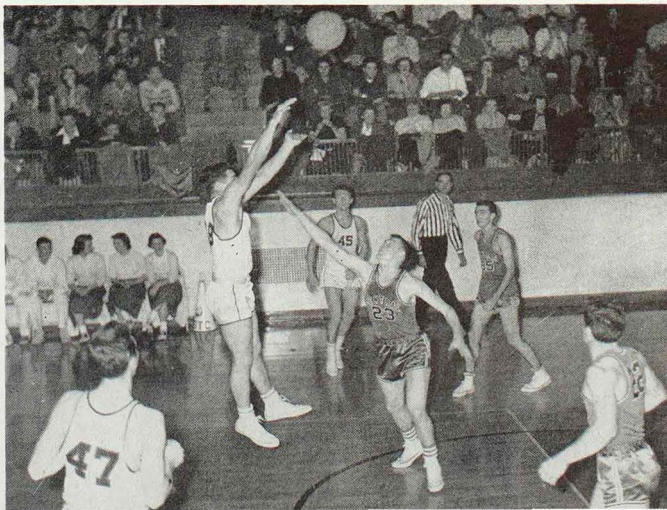

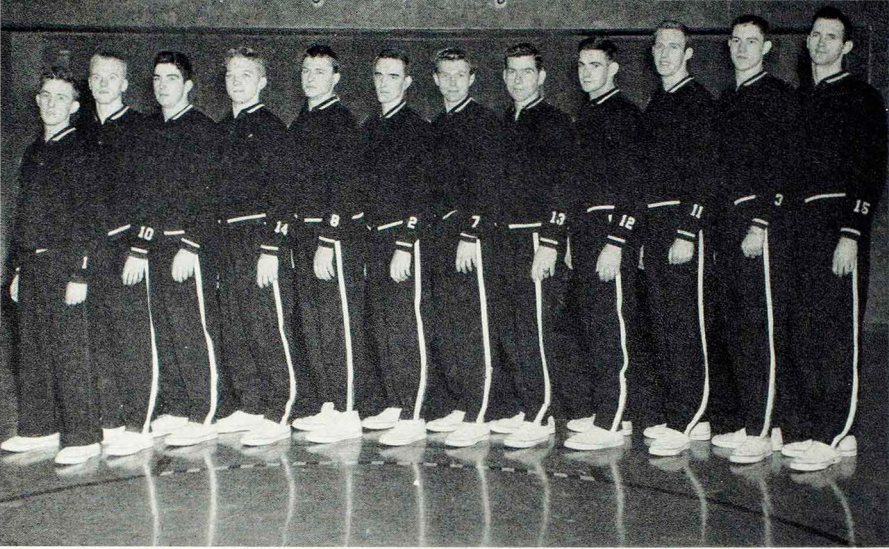

Left to right: Jimmy Higgins, Sherman Hafner, Dick Kiley, Roy Collins, Laverne Dabney, Willard Sims, Bill Commack, Earl Perry, Gene Dieckgufe, Bob Lawrence, George Pohlkamp, Ken Curtis.

Curtis anticipates a rebound, but Thompson scores while the crowd is presented a little ballet dancing by one of the opposing players.

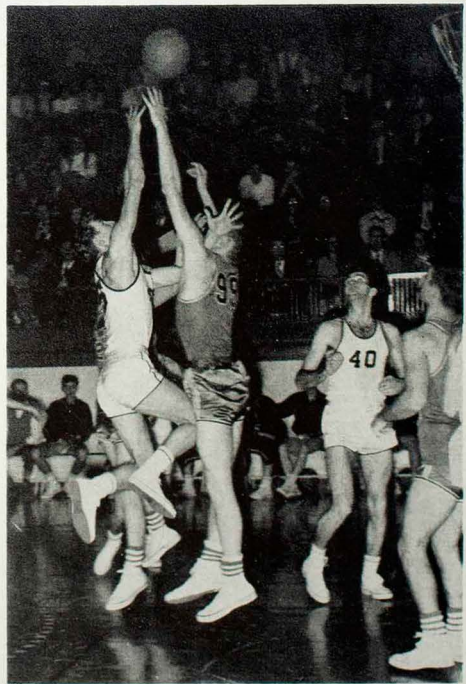
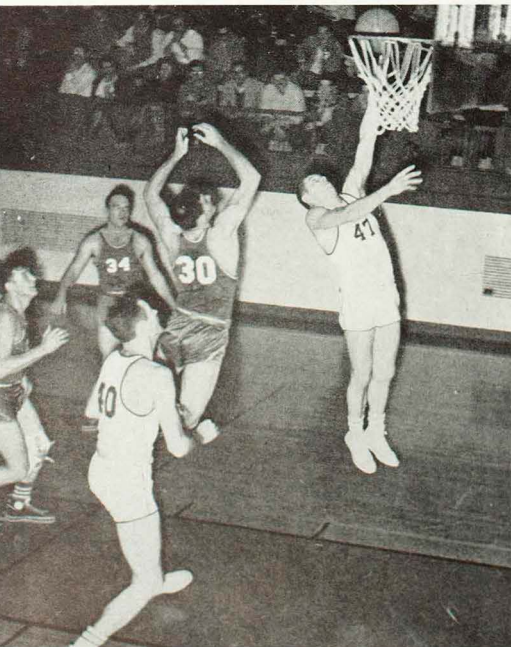

Commack makes the most of a jump ball.

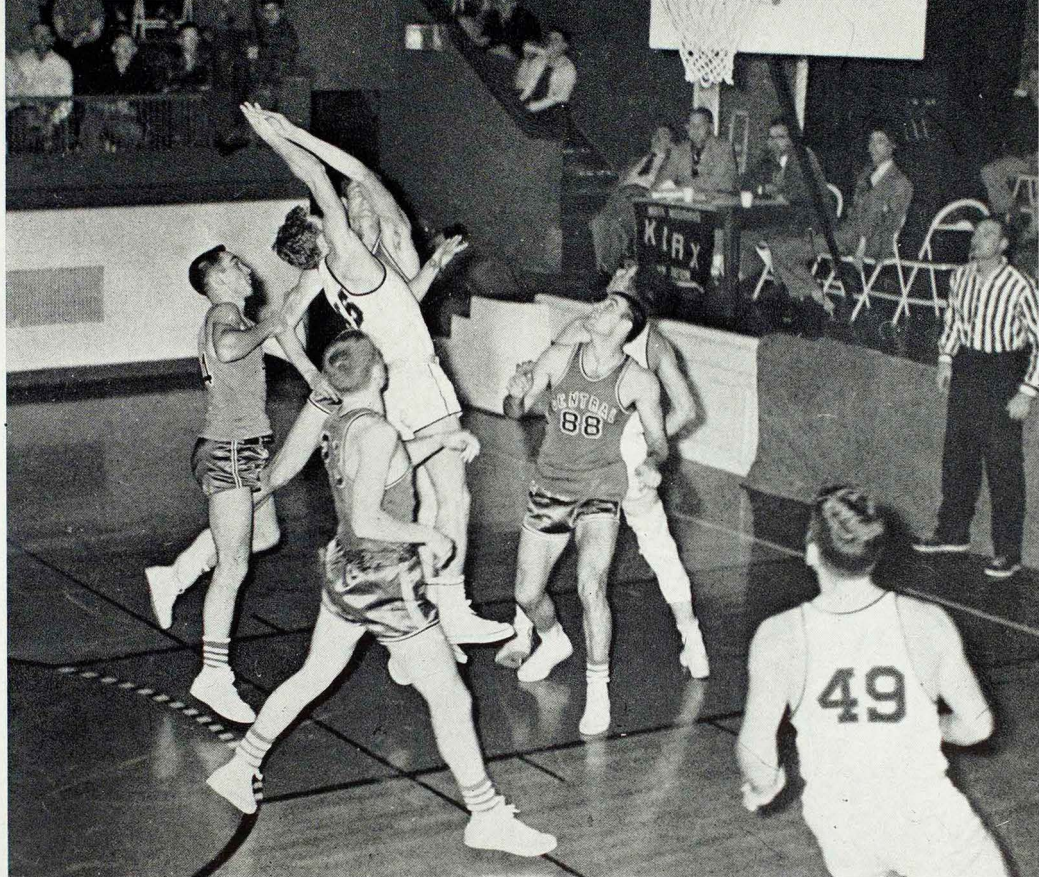

Holding hands during climax of a fast game on the home court.

Pep and cheer were stimulated to a higher degree than usual this year by the cheerleaders elected by a committee of faculty members and students.

Always faithful and full of vim, the cheerleaders led yells at all football and basketball games as well as special rallies.

New uniforms of white sweaters, white trousers, purple and white skirts were bought this year with the help of the Student Council.

Row 1: Fritz Worrell, Betty McKanna, Mary Ann Conner, Bobbi Biondi. Row 2: Glen Fugate, Ed Goeke, Dave Strickler, Ming Johnson.





Part of the 1950 squad. Row 1: Linus Dowell, Guy Burton, Richard Kreishok, Burnell Thrasher. Row 2: Bob Hird, Louis Plegakis, Wayne Stevenson.

Burton practices dashes.



TRACK

Spring time brought out a large, energetic track team which participated in all track and field events of the MIAA Conference. Meets saw keen competition which was met by fine play and sportsmanship.

Because of inclement weather early season practice was held in the gymnasium by the prospectives of Coach Boyd King. Track again occupied a small part of the inter-collegiate sports program this year.

Row 1: Wisely, McCrary, Dragich, assistants. Row 2: Tietzort, Mitten, Scott, McCollom, Mitch, Boyer, Hahn, Burkhardt, Shotwell. Row 3: McGraw, Browne, Dowell, Dabney, Lawrence, Fouch, Dearing, Hafner, Ransom.



Sigma Tau Gamma Fraternity, Volleyball Champions; Chris Martin, Bob Delaney, Alyn Burroughs, Roy Collins, John Wohl-schlaeger, Jack Kelly.

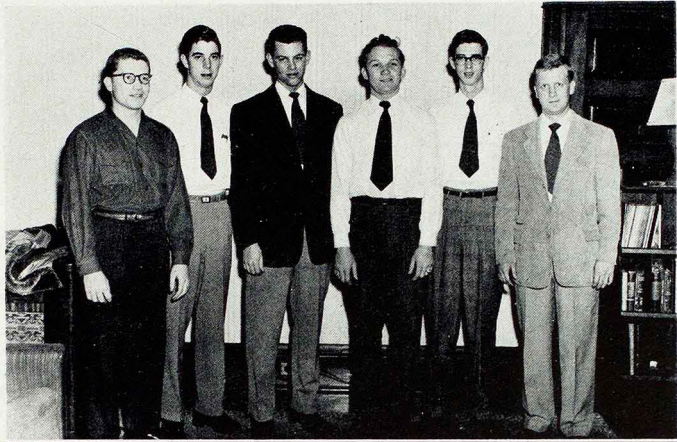

Uncoordinates, basketball champions; Ken Werr, Art Hochstedler, Bruce Brandon, Andy Rebak, Buzz Sawyer, Jim Jensen, Bill Mitchell, Dwight Huggins (not pictured Thomas and Proffitt).



INTRAMURALS

The men's intramural sports program got under way with the initiation of the volleyball schedule in October. Four teams entered competition, the Sig Taus, Phi Sigs, Faculty, and the Kats. A final tally saw the Sigma Tau Gamma squad emerge victorious in the post season play-offs. With the closing of he volleyball tournament the intramural basketball

tournament was initiated into being with sixteen strong teams entering.

Teams were divided into purple and white brackets with the winner of each meeting for the championship. In the tourney final the Uncoordinates defeated the Phi Sigs to win the school title. Other intramural sports included tennis and horse-shoes.

WOMEN'S ATHLETICS

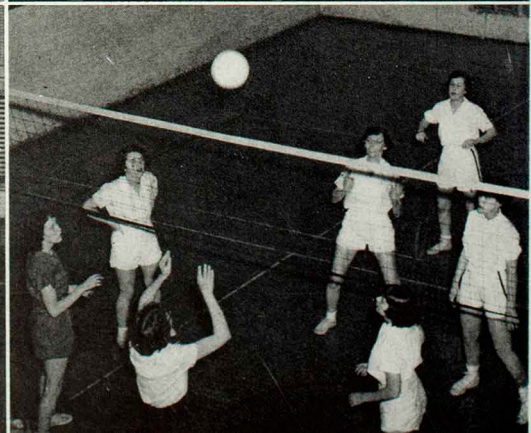
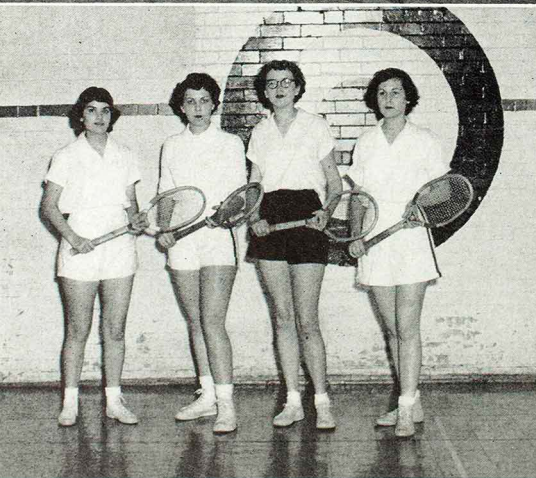
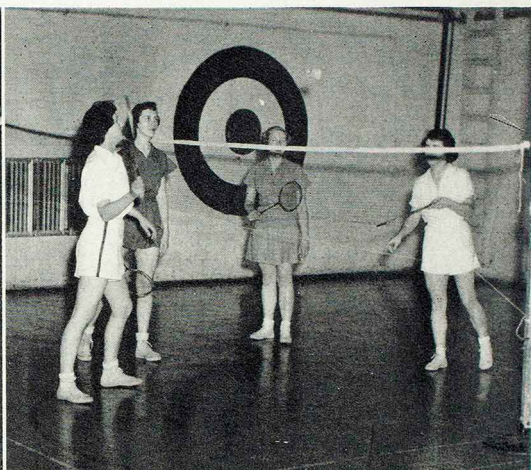

The Women's Athletic Association provides an interesting recreational program for women students. Membership is open to all girls interested in athletics. Its activities are many and varied.

During the fall quarter social dance classes for students were conducted each week. Proceeds from this project were used to buy award letters. A roller skating party for the student body was sponsored in February. March 31 was the date of the Folk Festival.

The organization supervised women's intramural volleyball, table tennis, badminton, shuffleboard, basketball, and softball tournaments throughout the year. Members of the group acted as referees and scorekeepers for the games.

Lucy Ann Powell, Mary Jane Murphy, Jackie Gray, and Willette Muff were delegates from WAA to the Athletic Federation of College Women at the University of Michigan, April 10-13.

The officers of the organization were Lucy Ann Powell, president; Mary Jane Murphy, vice president; Donna Hunter, secretary; Yvonne Wilgus, treasurer; Neva Harpham and Ann Sue Rogers, intramural chairmen; Willette Muff, social treasurer. Miss Kathryn Riddle is sponsor.

In the spring, a dinner held in Blanton Hall cafeteria climaxed the year with installation of new officers and presentation of awards and letters.

Pictured on the opposite page are a number of activities of the organization.

WOMEN'S ATHLETIC ASSOCIATION

Row 1: Pat Moore, Marietta Bartlett, Lucy Powell, Mary Jane Murphy, Yvonne Wilgus, Ann Sue Rogers, Kathryn Riddle, sponsor. Row 2: Shirley Brown, Anne Dixon, Patricia Harnden, Willette Muff, Jackie Hammons, Jeanne Burton, Jackie Gray, Margaret Stewart.



THE EDITOR SAYS:

And so another annual is stacked upon the shelf. The staff can not consider the year's work done until it has expressed its appreciation for the help of the people who are responsible for this book, both directly, by helping with the editorial content and by just cooperating when they were called upon to do so.

The cooperation of both students and faculty has been greatly appreciated and has gone a long way toward making this book. Then we have those behind-the-scene people without whose help this book would not have been possible. Our special thanks to Mr. Ralph Kolb, Burger-Baird Engraving Co., of Kansas City, Mr. Fred Bassman, Mid-State Printing Co., of Jefferson City and Mr. George Alexander of Alexander's Studio here in Kirksville, for his fine photography.

Thanks go to Mr. Harlan Long and Mr. and Mrs. Don Faurot for selecting our King and Queen, to the Student Council for their "contribution," Mr. Kenneth Sykes for loaning his negatives to us, and to the Stenographic Office for their endless work in preparing blanks for recording student statistics and information.

My gratitude to the 1951 Echo Staff for their cooperation, suggestions, and downright hard work. All have made their contributions to the success of your book and great credit should be given their help. Thanks, to Mr. Kurt Ballard, our sponsor, for his guiding hand and encouragement.

We of the staff hope you enjoy your Echo. You heard a lot about it while it was being compiled, and we hope that you are not disappointed. May it be a source of pride and enjoyment to all of you as time passes.

And now it's all yours!!

Sincerely yours,

David Janson



STUDENTS

- Acuff, Jack, 12, 62, 104, 129
 Adams, Jane, 47, 106, 122
 Agnew, Louis, 12, 129
 Albach, James, 115
 Albrecht, David, 134, 137, 139
 Alderson, John, 33, 134, 137, 138
 Allen, Donna, 47, 106
 Alfred, Larry, 47
 Ames, Maggie, 33
 Anastasoff, George, 47, 134, 137, 139
 Andereck, Paul, 12, 108, 129
 Dabney, Saralou, 12, 105, 108, 109, 122
 Anderson, Elva, 12, 112, 122
 Anderson, Joanne, 47
 Anderson, Paul, 41
 Anderson, Robert, 47
 Anderson, Rosemary, 41, 115
 Appleby, Willard, 12, 131
 Appling, Bessie, 47, 106, 112
 Arnett, Richard, 47
 Arnold, Burl, 33, 108, 129
 Arnold, Richard, 12
 Asher, Joetha, 67, 115
 Bailey, Cora, 13
 Bailey, Lora, 41, 112, 120
 Bailey, Winifred, 41, 114, 117
 Bainter, Opal, 33
 Baker, Carol, 41, 115
 Ball, Marie, 47, 122
 Ball, Wayne, 33, 113
 Barker, Kenneth, 33
 Barnes, Leo, 13
 Barnett, Jacqueline, 33, 126
 Barnett, Charles, 47, 110
 Barnett, Harold, 33
 Barnett, Richard, 47
 Bartlett, Marietta, 33, 126, 147
 Bartow, Gene, 33
 Baugher, Thelma, 106, 115
 Bealmer, John, 41
 Beauchamp, Louise, 41, 124
 Beckett, Irene, 41, 114
 Beilman, Edward, 41
 Bender, Edward, 134, 137, 138
 Benjamin, Arlene, 41, 120
 Bennett, Carl, 10, 115
 Bergfield, Peggy, 33, 114, 124
 Biesmeyer, Roger, 33, 134, 137,
 Bingham, Alden, 47
 Biondi, "Bobbi", 47, 122, 143
 Birchfield, Glen, 33
 Blackwell, Charles, 60
 Blakely, Norma, 41
 Blevins, Beverly, 47
 Bliss, Mary, 13, 58, 59, 109, 122
 Boddy, Vernon, 13, 131
 Bogle, James, 47
 Booher, Virginia, 13, 109, 112
 Boone, Dolores, 47
 Boone, Donald, 41, 60, 106
 Borosky, Donald, 47
 Borron, Darlene, 41
 Borron, Juanita, 47, 118
 Bourn, Benjamin, 35, 62, 104, 113, 117, 131
 Bowen, Bette, 47
 Bower, Donald, 13, 109, 117
 Bewers, Orville, 10, 115
 Bowling, Dixie, 33, 120
 Bowling, Herbert, 34
 Boyer, Richard, 47, 144
 Boyles, Herbert, 13, 110
 Bradley, Lujean, 47, 126
 Bradshaw, Olen, 34, 60, 109
 Bragg, Evah, 47
 Bragg, Phyllis, 41, 117, 120
 Brammer, Francis, 47, 138
 Brandon, Bruce, 134, 137, 139, 145
 Brewer, Marjorie, 13, 122
 Brick, Irwin, 60, 67
 Brockfield, Jo Ann, 47, 122
 Brookhart, Mary, 34, 122
 Broshar, Floyd, 41
 Brown, Clyde, 14
 Brown, Dale, 47, 61, 62, 117
 Brown, Emmett, 34
 Brown, Louise, 47, 114, 124
 Brown, Bailey, 13
 Brown, Robert, 47
 Brown, Robert O., 13, 109, 112
 Brown, Shirley, 47, 114, 147
 Browne, Richard, 47, 64, 144
 Browning, Martha, 34, 61, 114
 Browning, Peggy, 47, 64, 65, 111, 112
 Brunner, Raymond, 47, 61, 67, 107, 114
 Bubar, Peter, 10, 115
 Bughman, Marilyn, 47
 Buhr, Karl, 34, 112
 Bulick, Robert, 116
 Bunch, Donna, 34, 118, 120
 Bundren, Ruth, 41, 120
 Burdett, Bruce, 47
 Burgener, Jerry, 47
 Burk, Jean, 14, 122
 Burkhardt, Thomas, 136, 138, 144
 Burns, Robert, 116
 Burris, Herschel, 34, 60, 62, 66, 117
 Burroughs, Alyn, 34, 129, 145
 Burrows, Alfred, 14, 109
 Burt, Ronald, 14
 Burton, Guy, 41, 134, 136, 138
 Burton, Donna, 14, 126
 Burton, Dorothy, 48, 126
 Burton, Jeanne, 48, 147
 Cady, Collette, 14, 62, 64, 101, 111, 122
 Caldwell, Nancy, 14, 106, 114, 124
 Caldwell, Nell, 48, 122
 Calfee, Elaine, 14, 114
 Campbell, Myers, 34
 Campbell, Sarah, 41, 115
 Cantor, Harry, 116
 Carney, Betty, 48
 Carter, Mary, 34
 Cassidy, Joseph, 14, 110, 113
 Casebeer, Margaret, 14, 63, 76, 114
 Chaney, Ralph, 48
 Chaverri, Edwin, 41, 55
 Chapman, Constance, 34, 120
 Chester, Wilhelmine, 15, 120
 Childers, Lola, 15
 Childers, Victor, 48, 106
 Christman, Stanley, 48
 Churchwell, Ned, 15, 131
 Clark, Kenneth, 15, 131
 Clark, Pat, 34, 101, 126
 Clark, Wayne, 34, 113, 131
 Claypoole, Ina Mae, 41, 101, 109, 120
 Clayton, Russell, 48
 Clough, Marjorie, 15, 62, 63, 105, 126
 Clough, Mary Lou, 34, 61, 63, 76, 77, 106, 126
 Coehran, Evelyn, 48
 Coehran, Joseph, 48
 Goffman, Harold, 34
 Golbert, Floyd, 41
 Collett, Gordon, 10
 Collins, Mervin, 34
 Collins, Roy, 41, 141, 142, 145
 Combs, William, 48
 Commack, William, 34, 131, 134, 141, 142
 Conner, Mary, 48, 117, 143
 Connolly, Barbara, 48
 Conyers, Arleen, 15, 105
 Cook, Bonnie, 48
 Cook, Jean, 15, 62, 105, 108, 109, 118, 126
 Cook, Loretta, 35
 Cook, Roger, 41
 Coonfield, Norma, 48
 Coslet, Donald, 35
 Cossel, Carl, 48
 Couch, Betty, 35, 126
 Courtwright, Elwood, 15
 Cowell, Marie, 15, 106, 108, 114
 Cox, Edward, 48, 61, 106, 114
 Cox, Mary, 48, 65, 120
 Crabtree, Bill, 48
 Cranmer, Jean, 48, 61, 117, 120
 Crawford, Marilyn, 48, 126
 Crist, Raymond, 35, 113
 Crum, James, 116
 Crumpacker, Jane, 41, 122
 Cullen, Peggy, 35, 101, 117, 120
 Cummins, Howard, 113
 Cummins, Robert, 48
 Cundiff, Nancy, 48
 Cundiff, Vincil, 15
 Cunningham, Frances, 16, 126
 Curtis, Kennard, 16, 134, 141, 142
 Dabney, Laverne, 134, 136, 139, 141, 142, 144
 Daniels, Doris, 35, 114
 Davidson, David, 41, 116
 Davidson, Earl, 41
 Davidson, Jolene, 48, 112, 120
 Davis, Darold, 115
 Davis, James, 16, 131
 Davis, Shirley, 48, 120
 Dawkins, Forest, 109
 Dean, Joan, 41, 61, 62, 64, 114, 117, 124
 Dean, June, 41, 124
 Dearing, Howard, 48, 144
 Dearing, Ruth, 41, 122
 Debo, Anthony, 48, 61, 62
 Deerfield, Richard, 48
 Delaney, Robert, 16, 129, 145
 Delventhal, Janet, 48, 122
 Demry, Ava, 16, 115
 Demry, Gilbert, 10, 108, 115
 DeRosear, Dwight, 35, 58, 107, 109, 129
 Derrick, Neil, 41, 61, 62, 106, 111, 112, 129
 Dickmann, Vernon, 48
 Dieckgufe, Eugene, 48, 142
 DiFrederico, Jennie, 39, 62, 115, 118, 122
 DiFrederico, Mario, 131
 Dillinder, Charles, 48
 Dixon, Carol Sparks, 42, 120
 Dixon, Madalyn, 48, 59, 120
 Dixon, Margaret, 48, 114, 147
 Dodge, Peggy, 16, 115, 126
 Dodson, Carole, 48, 106, 126
 Dodson, Clayton, 16
 Doldt, Billy, 49
 Dougherty, Mary
 Dougherty, Kathryn, 49, 117, 120
 Douglas, Betty, 49, 106, 117
 Dowell, Linus, 16, 58, 83, 134, 136, 139, 144
 Downen, Barbara
 Doyle, Joan, 35, 124
 Dragich, Raymond, 144
 Drake, Anita, 16, 105, 108, 126
 Drake, James, 16, 64, 129
 Drake, Mary, 49
 Drennan, Irene, 35, 61, 62, 67, 105, 106, 114, 126
 Dunard, Charles, 49, 112
 Durham, Charles, 17
 Durham, John, 49, 138
 Dye, Lois, 42, 59, 120
 Early, Rita, 49, 108
 Edwards, Maxine, 42
 Edwards, Jeanette, 17, 101, 114, 126
 Edwards, Bob, 49
 Edwards, Maxine, 124
 Eitel, Jimmie, 42
 Eitel, Richard, 61
 Elam, Charles, 35, 74, 104, 109, 131
 Ellis, Mary, 42, 116
 Ellison, Lucy, 49, 114
 Elsea, Robert, 10
 Elsea, Carrol, 63
 Emmert, Leo, 17
 England, Carolyn, 17, 126
 Eshenaur, Oliver, 35
 Eubank, Virginia, 49, 106
 Eymann, Bill, 35
 Fallah, Farida, 17, 55, 116
 Farthing, Kenneth, 17
 Fawcett, Alan, 49
 Fechtling, Howard, 35
 Fennel, Jeanne, 49
 Ferguson, Grace, 49, 61, 62, 122
 Filkins, Wanda, 35

Fine, Gene, 49
 Finnell, Charles, 116
 Finnerty, Richard, 49, 61, 67
 Finney, Shirley, 35, 62, 108, 109, 118, 124
 Fisher, George, 35
 Flaherty, Nancy, 49, 116
 Fleming, Marie, 17, 59, 101, 109, 122
 Flynn, Jerome, 35
 Ford, Anita, 36, 120
 Foust, Barbara, 49, 126
 Foutes, Berylena, 106
 Fox, James, 36, 107
 Fox, Mary, 49
 Frazer, Dorothy, 12, 60, 62, 67, 105, 114, 117, 122
 Frazer, Clive, 134, 136, 138
 Freeborn, Mary, 36, 112
 Frenzen, Glenn, 36, 110, 113
 Fugate, Charles, 17, 104, 129
 Fugate, Glen, 42, 59, 107, 129, 143
 Funk, Mary Ann, 49, 120
 Gale, Oren, 36, 106
 Gardner, Hugh, 49, 76, 77
 Gardner, June, 49, 126
 Garner, Clarke, 42
 Garriott, Joan, 36
 Gibson, Everett, 33, 107, 116, 129
 Gibson, Shirley, 42, 116, 117
 Giddens, Richard, 55, 116
 Gillum, Randolph, 49
 Gilstrap, Evelyn, 36, 114, 124
 Gilstrap, Mary, 36, 115, 118, 124
 Gilstrap, Russel, 17
 Goeke, Ed, 42, 117, 129, 143
 Goeke, James, 49, 117
 Goeke, Joseph, 49, 64, 66
 Goeke, Mary, 36, 62, 66, 117, 126
 Goeke, Raymond, 17, 62, 66, 67, 117, 129
 Gonneman, Paul, 49
 Gooch, David, 18, 104, 118, 129
 Goodwin, Rosemary, 42
 Gordon, Larry, 42
 Gorman, Myra, 49, 106
 Goucher, Eldon, 18, 110
 Gould, Fred, 49
 Gourley, James, 134, 136, 138
 Gourley, John, 46
 Grady, Ruth, 36, 106, 109, 112, 126
 Graham, Dick, 42, 139
 Graves, Dorothy, 36, 124
 Graves, Juanita, 49
 Gray, Jacqueline, 49, 147
 Green, Barbara, 49, 122
 Green, Eddie, 49
 Gregerson, Beverly, 42, 124
 Gregory, Laverne, 36, 62, 112, 116
 Griffen, Elaine, 49, 61, 115
 Griffin, Irene, 36, 116, 126
 Griffiths, Mary, 42, 106, 111, 116, 120
 Griffiths, Wilbur, 18
 Grim, Ed, 18, 104, 129
 Grisamer, Donald, 49
 Guernsey, Billy, 49
 Gulley, Ilene, 18, 58, 112, 126
 Gunnell, Denzel, 18, 61
 Gunnell, Janis, 35, 124
 Guxer, Kathleen, 18, 67, 114, 122
 Haden, George, 10, 115, 117
 Halner, C. T., 36, 114, 116
 Halner, Sherman, 141, 142, 144
 Hagan, Gladys, 36, 122
 Hahn, Norman, 36, 144
 Hall, Joan, 36, 112, 114, 126
 Hall, Harry, 10
 Hall, Howard, 49, 134, 137, 138
 Hall, Paul, 50, 115
 Halls, Betty, 50, 126
 Hamilton, Warren, 18, 104, 129
 Hammons, Novella, 50, 106, 147
 Hammons, Winona, 106
 Hampton, Mildred, 42, 106, 114
 Hanes, Fred, 18, 62, 76, 77, 108, 112, 116, 129
 Hanes, Velma, 42, 126
 Hanrahan, James, 50, 60, 64, 67
 Hansen, Mille, 18, 55, 116
 Hanson, Constance, 50, 62, 78, 106, 120
 Harbison, Eleanor, 50
 Hardy, James, 19, 61, 107, 129
 Hartsock, Ivalce, 36
 Harnden, Patricia, 50, 114, 147
 Harnett, Hubert, 10, 115
 Harold, Thomas, 50
 Harp, Otis, 19, 129
 Harpham, Dee, 42, 60, 61, 122
 Harrington, Dormalee, 50, 64, 65, 106, 111, 112
 Harvey, Donald, 50, 112
 Havis, Frank, 10
 Hawes, Lorna, 42, 122
 Hathaway, Karen, 50
 Hawkins, J. C., 42
 Hawkins, Lloyd, 32
 Haynes, Glaza, 42, 106, 114
 Hays, Clifford, 42
 Hazlett, Dale, 37
 Heablerin, George
 Hellyer, Lyle, 19, 131
 Hellyer, Romalynn Liggett, 33, 112, 126
 Hutton, Kenneth
 Henley, Raymond, 50
 Henner, Dale, 134, 137, 139
 Henry, Billie, 115
 Henry, Catherine, 19
 Herndon, Norman, 50
 Herrin, Clifford, 42
 Hershman, Florence, 19, 108
 Herzog, Richard, 42, 61, 114
 Hiesrodt, Joan, 50, 60, 120
 Higgins, James, 50, 142
 Hilber, Jerry, 50
 Hill, Barbara, 50
 Hill, Shirley, 60
 Hobbs, Jimmie, 116
 Hochstetler, Art, 19, 134, 136, 139, 145
 Hocker, Donald, 50
 Hockett, Ruth, 50, 66, 120
 Hoemann, Virgil, 116
 Hogenson, Gilbert, 42
 Holcomb, Elmer, 42
 Holcomb, Marjorie, 42
 Holmes, William, 19, 58, 129, 134, 137, 139
 Holmes, Neal, 110
 Holman, Linda, 50
 Holt, Marvis, 19, 106, 114
 Holzmeier, Alfred, 50
 Hook, Joan, 19, 62, 105, 106, 108, 118, 126
 Hopkins, Jimmie, 50
 Houchins, Rollie, 19, 64, 65, 104, 111, 129
 Howard, Al, 42, 58, 60, 62, 66, 67, 114, 117, 129
 Howard, Wilmer, 20, 113
 Hoyt, Jane, 50
 Hubbart, John, 50, 60, 64, 67
 Huber, Ronald, 10, 115
 Hudson, Jackie, 50
 Huffine, Ruth, 42, 101, 122
 Huggins, Dwight, 134, 137, 138, 145
 Hull, Glenn, 43, 137, 138
 Hulse, Laura, 37, 65, 108, 109, 122
 Hulse, Mary, 50
 Hunter, Donna, 20, 124
 Hunter, Robert, 43
 Huntsman, Willa, 43, 124
 Husted, Avonlee, 43
 Jackson, Roy, 43, 107
 Jacobs, Eldon, 20
 Jacques, Robert, 50
 Jacques, William, 50
 James, Martha, 37, 58, 114, 117, 122
 Janson, David, 33, 62, 76, 77, 104, 129, 148
 Jacquiss, Elaine, 43, 112
 Jarrett, Robert, 50, 134, 137, 138
 Jellum, Margaret, 114, 115
 Jensen, James, 145
 Johns, Lloyd, 37, 129
 Johnson, Carl, 37, 55, 143
 Johnson, Dexter, 116
 Johnson, Betty, 50, 122
 Johnson, Garnet, 43, 120
 Johnson, Marjorie, 37, 120
 Johnson, Mary, 20, 105, 108, 109, 120
 Johnson, Marilyn, 50, 117, 122
 Johnson, Olin, 20, 110
 Johnson, Paul, 20
 Johnson, Richard, 10
 Johnson, Vernon, 43
 Jones, Clarence, 20
 Jones, Gale, 43, 116
 Jones, Jeanne, 20, 105, 115, 118, 120
 Jones, Mary, 37, 109
 Jorgenson, Andrew, 20, 113
 Judd, A. D., 32
 Judd, Ilene, 43
 Juergensmeyer, Janis, 50, 122
 Jurgel, James, 116
 Karch, Lenora, 20, 108
 Kaye, Paul, 12, 64, 65, 104, 111, 129
 Kearns, Roy, 50
 Keesling, Janette, 50, 122
 Keidel, Harold, 43
 Kelley, Tony, 21, 131, 136, 138
 Kelly, W. C., 43, 116
 Kelly, John, 21, 58, 62, 104, 118, 129, 145
 Kelso, Elmer, 50, 110
 Kelso, George, 21, 106, 108, 112
 Kendrick, Nancy, 51
 Kent, Lewis, 51
 Kerby, Helen, 51
 Kerr, Mary, 59
 Kerr, Stanley, 10, 115, 117
 Ketcham, Jean, 51, 117, 122
 Kiley, Richard, 142
 Kimmel, Keith, 51
 King, Ann, 21, 120
 King, Edward, 37
 King, Mary, 21, 105, 114, 117, 120
 King, Patricia
 Kirk, H. A., 10, 115
 Kish, Lawrence, 37, 110, 113
 Kissner, Joyce, 51, 126
 Klote, Margaret, 51, 122
 Kneeland, Robert, 37, 61, 62, 67
 Knoernschild, Ruth, 43, 106
 Koeppe, Kenneth, 113
 Koger, Milton, 21, 118
 Korsen, Anna, 51, 114, 117
 Kressig, Emil, 51
 Kriegshauser, James, 43, 129
 LaBonta, Louis, 21
 LaFaver, Barbara, 51, 106, 120
 La Faver, Dale, 51
 Lair, Kenneth, 21
 Laird, Alvin, 51, 61
 Lake, Jo Ann, 21
 Lake, L. B., 21
 Lamb, Donna, 43
 Lamb, Owen, 51
 Lambdin, Marilynn, 22, 60, 62, 105, 106, 108, 126
 Lambdin, Betty, 37, 122
 Lamers, Doris, 43, 124
 Landman, Jean, 43, 60, 122
 Lanzani, Elena, 37, 55, 115, 116
 Laudenslager, Raoul, 51
 Ludwig, Evelyn, 43
 Lauer, Frederick, 10
 LaVoo, Norma, 22, 67, 108, 124
 Lawrence, Robert, 134, 136, 139, 141, 142, 144
 Lawson, Donna, 43, 110
 Lawson, Eldon, 37
 Lear, Clifford, 22
 Leathers, Alfred, 37, 60, 66, 107, 117
 Ledbetter, Floyd, 22
 Ledbetter, Harold, 43
 Ledford, Aileene, 11, 114, 115
 Lema, Anthony, 115
 Lepley, Richard, 51, 61
 Lewedag, Vera, 51, 126
 Lewis, Herbert, 51
 Lewis, Wanda, 51, 115, 126
 Lewis, William, 43
 Linebaugh, Edna, 22
 Linhardt, Bill, 51
 Linhart, Donald, 37
 Lintner, David, 22, 131
 Lintner, Pat, 22, 120
 Longwith, Robert, 22
 Lough, Donna, 51, 60, 67
 Loughery, Billy, 51
 Lovelace, Mary, 37, 124
 Loveless, Jessie, 51, 60, 62, 117
 Lowcock, Ford, 22, 106, 108, 109
 Lowe, Eleanor, 51
 Lowell, Helen, 22, 120
 Ludwig, Florence, 51
 Luedloff, Donald, 61
 Luse, Carl, 115, 117
 Lynch, Robert, 37, 129
 McAnulty, Elizabeth, 32, 114
 McAnulty, Patricia, 23, 38, 58, 109, 117, 118, 122
 McCauley, Eleanor, 43

McCally, Lucy, 51, 115
 McClaskey, Bertha, 43, 122
 McCollom, Bill, 144
 McCollom, Eleanor, 38, 118, 122
 McCollom, Jean, 38, 59, 122
 McCollum, Emogene, 51, 106, 124
 McCord, Nana, 51
 McCoy, Robert, 43, 107
 McCrary, Mary, 23, 105
 McCrary, William, 23, 82, 131, 144
 McCullough, Glenice, 51
 McCurdy, Mignon, 51, 65, 101, 111, 116, 126
 McDonald, June, 43, 122
 McFarland, Nadine, 43, 122
 McGraw, David, 23, 131, 144
 McGregor, Jean, 44, 120
 McKanna, Betty, 51, 76, 77, 117, 122, 143
 McKee, Joan, 44, 120
 McKinney, Norma, 38, 109, 124
 McMichael, Patricia, 51
 McRobert, Max, 52
 McVeigh, Edna, 23, 114
 Mackie, William, 51, 139
 Maddox, Edith, 23
 Madorin, Jo Ann, 37, 117, 124
 Madsen, Jean, 51
 Magruder, Charles, 38, 107, 113
 Magruder, Jo, 23
 Mancuso, Louis, 11
 Manning, Herbert, 11
 Mansager, John, 138
 Marshall, Bruce, 51, 55, 116
 Marshall, Marjorie, 38, 116, 117, 124
 Martin, Bonnie, 43, 117, 124
 Martin, Chris, 43, 106, 109, 111, 112, 129, 145
 Martin, June, 23, 60, 61, 62, 105, 109, 118, 120
 Martin, William, 38, 107, 110
 Mason, Jo Ann, 51, 120
 Maupin, James, 115
 Maxwell, Robert, 43
 Mayhew, Gladys, 114
 Melvin, Stephen, 11, 62
 Melvin, Zolene, 32, 62, 66, 105, 126
 Melvin, Frank, 134, 136, 139
 Mennemier, Lois, 23, 108, 115, 120
 Mennemier, Kenneth, 38
 Merril, Dorsie, 52, 110
 Meyer, Elaine, 44, 59, 126
 Mickalek, Mike, 52, 58, 59, 116, 122
 Mikel, Twila, 52, 120
 Milam, Margaret, 52, 120
 Miles, Donald, 52
 Miller, Dale, 44, 110
 Miller, Donald, 52
 Miller, Elzie, 38
 Miller, George, 52
 Miller, Maurice, 38, 114
 Miller, Milton, 44, 84, 85
 Miller, Wayne, 44
 Miller, Walter, 117
 Milligan, Jay, 23, 113
 Millin, John, 38, 116
 Minear, Evelyn, 38
 Mitch, Joseph, 52, 144
 Mitchell, Bill, 24, 145
 Mitten, Carl, 52, 144
 Mogg, Pat, 44, 122
 Moncrief, Nancy, 38
 Moore, Betty, 24, 61, 62
 Moore, Colleen, 52
 Moore, Donald, 44, 131
 Moore, Jerry, 52
 Moore, John, 44
 Moore, Patricia, 52, 106, 115, 147
 Moore, Jean, 44, 79, 120
 Moore, William
 Moots, Charles, 52
 Moots, Gary, 44
 Morelock, Tempa, 24
 Morey, Lloyd, 38
 Morrey, Garnita, 24, 115, 120
 Morgan, Ann, 24, 115, 117, 122
 Morris, John, 11, 115, 117
 Morrow, Walter
 Morse, Clyde, 24, 113
 Morse, Ward, 52
 Mosley, Kenneth, 24, 112
 Motley, Robert, 52
 Mozingo, Don, 44
 Mudd, Phillip, 44
 Muller, Don
 Muff, Willette, 24, 115, 147
 Mullins, Harold, 110
 Murfin, Joe, 52
 Murphy, David, 24
 Murphy, Donald, 52, 62, 77, 109, 117
 Murphy, Glenn, 52
 Murphy, Mary Jane, 44, 106, 124, 147
 Myers, Charles, 38, 109, 131
 Myers, Eugene, 44, 107, 110, 112
 Myers, Joyce, 52, 60, 122
 Myers, Phyllis, 52, 122
 Newcum, Harry, 52
 Newman, John, 44, 113, 131
 Nicol, Catherine, 52, 117, 120
 Nixon, Dorothy, 24, 114, 115
 Noble, Joe, 38
 Noel, Roth, 24, 61, 62, 131
 Norman, Duane, 52, 131
 Normile, Dorothea, 52, 122
 North, Bill, 44, 107, 109
 Novinger, Jane, 52, 124
 O'Dell, Margaret, 11, 115
 Off, Mary, 25, 122
 Ogle, Lewis, 52
 Olson, Lyle, 44, 116, 131
 Otto, Lela, 52
 Overfelt, Myra, 44
 Overfelt, Richard, 25
 Overstreet, Lloyd, 52
 Owens, Darlene, 52
 Page, Carolyn, 44, 109, 126
 Parcels, Frances, 38, 64, 65, 76, 111, 126
 Parks, Evelyn, 25, 64, 101, 111, 112
 Parrella, Irma, 38
 Parrish, Lou Ann, 52, 115
 Pash, Sara, 52, 101, 106, 117, 120
 Patton, Gloria, 44
 Payne, Donald, 25
 Peak, Addie, 52
 Pearson, Dennis, 53
 Perry, Earl, 62, 134, 141, 142
 Perry, Lewis, 44
 Petershagen, Joann, 44, 114, 126
 Peterson, Carla, 53, 112, 115, 117, 120
 Peterson, Marilyn, 44, 117, 126
 Pflum, Warren, 25, 113, 131
 Phillips, Roy, 53
 Pierce, Donald, 39
 Pierson, Norvin, 25, 131
 Piland, Dorothy, 53, 124
 Pister, Bobbie, 44, 131
 Plenge, Anna, 44, 66, 117, 122
 Pletsch, Lorraine, 25, 120
 Poe, Bernadine, 44, 67, 124
 Pohlkamp, George, 39, 134, 141, 142
 Poole, Jeannette Hornocker, 42, 60, 62, 106, 126
 Posey, James, 44
 Powell, Lucy, 25, 101, 124, 147
 Prado, Alicia, 39, 55, 116
 Pressley, James, 53, 116
 Prewitt, George, 53
 Pritchard, James, 11
 Primm, Gerald, 44
 Probasco, Milton, 25, 114
 Pulis, Sarah, 44, 124
 Pulis, Shirley, 53, 124
 Quigley, James, 53
 Quigley, Mary, 25, 108, 115
 Quinn, Norman
 Quint, Morris, 53
 Rainer, Donald, 39, 110
 Rains, Mary, 26, 126
 Rains, Lois, 45
 Ransom, Clyde, 136, 139, 144
 Rauer, Alta Mac, 45, 124
 Rebak, Andy, 26, 145
 Reed, Thomas, 26, 114, 116
 Reger, Robert, 53
 Rehg, Kenneth, 39, 131, 134, 136, 138
 Reidmeyer, Robert, 39
 Reilly, Mary, 26, 109
 Reinhard, Martha, 53, 112, 126
 Rethmeyer, Donald, 53
 Rhodes, Robert, 53, 114, 116, 117
 Richardson, James, 26
 Richard, Lillie, 106
 Riggs, Bill, 53, 117
 Riggs, Jean, 117
 Rigsby, Raymond, 26, 109
 Riley, Beverly, 45, 120
 Rissler, David, 26, 64, 66, 107, 129
 Ritchey, Estella, 45
 Ritter, John, 53, 58, 59, 112, 117
 Roberts, Betty, 53, 106, 126
 Roberts, Dale, 26, 110
 Roberts, Kenneth, 53
 Roberts, Waldo, 110
 Robinson, Ival, 26, 112, 114
 Robinson, James, 45
 Rock, Fred, 53
 Roemer, Donald, 45, 113
 Roemer, Henry, 26
 Rogers, Ann Sue, 45, 58, 63, 126, 147
 Rogers, Patrick, 53
 Romine, Robert, 45, 61
 Rose, Richard, 45
 Ross, Kenneth, 53
 Ross, Mary, 27
 Ross, Loren, 11
 Roy, Martha, 45, 59, 65, 67, 126
 Ruion, Harold, 39, 110
 Runyon, John, 53, 131
 Russell, John, 136, 139
 Rydelius, Gerd, 27, 55, 116
 Ryle, Walter, 45, 65, 108, 111, 112, 116
 Salladay, Anna, 27, 59, 109, 117, 118, 124
 Sanders, Donald, 27, 108
 Sargent, Ethel, 45
 Sarris, Gus, 27, 131, 134, 137, 139
 Savage, Patricia, 53, 117, 122
 Sawyer, Willard, 134, 136, 139, 145
 Searce, William, 27
 Schnellbacher, Virginia, 115
 Scott, Dorothy, 53, 63, 117, 124
 Scott, Eleanor, 39, 120
 Scott, Henry, 39, 59, 63, 107, 108
 Scott, Donald, 53, 64, 111, 116, 144
 Seoville, Bill, 27
 Schlepphorst, Larry, 39
 Schneider, Wallace, 27, 104, 129
 Schowalter, Mary, 39, 114
 Schroeder, Jerry, 53
 Schroder, Joan, 53, 61, 62, 67, 126
 Schucker, Bob, 53, 63, 76, 77, 112
 Schwartrauber, Roger, 53, 134, 137, 138
 Sealock, C. C., 27
 Sears, Larry, 53, 61
 Sellaro, S. R., 27, 116
 Settle, Joyce, 45, 124
 Shaban, Jesse, 45
 Shale, Susan, 45, 68, 71, 120
 Shalley, Tommy, 53
 Sharp, James, 53
 Shelton, Annabelle, 53, 60, 115, 122
 Shepherd, Dick, 45
 Sheumaker, Donald, 53
 Shinn, Anna Ruth, 63, 76, 106, 115
 Shinn, David, 53
 Shippee, Donald, 28, 60, 67, 129
 Shippee, Marion Hunter, 43, 126
 Shoaf, Orville, 28
 Shockley, Kenneth, 109
 Shupek, Francis, 28, 113
 Siehl, James, 39, 131
 Silver, Marvin, 53, 117, 134, 137, 139
 Simmons, Sara, 54, 60, 62, 115, 120
 Sims, Willard, 54, 141, 142
 Simpson, Henry, 54, 63
 Slaters, Glenn, 54
 Sloan, Donald, 54
 Sloan, Frank, 45
 Small, Fraser, 11, 115
 Smith, Betty, 45
 Smith, Charles, 45, 116
 Smith, Ervin, 28
 Smith, Douglas, 45
 Smith, Murry, 39, 112
 Smith, Gertrude, 28, 106, 114, 122
 Smith, Herbert, 28
 Smith, Marjorie, 28, 63, 105, 106, 108, 109, 126
 Smith, Virgil, 54
 Snel, Mia, 45, 55, 116
 Sparks, James, 54
 Speak, Bill, 11
 Spearman, Elmer, 28
 Spicer, John, 54

Spriggs, Glen, 28
Stafford, Ondrel, 54
Stahlhut, Robert, 45, 137, 139
Stark, John, 28
Stateler, William, 45, 60, 110
St. Clair, Wanda, 75
Steinmiller, James, 39, 109, 129
Stella, Margaret, 32, 115
Stelplugh, Richard, 54
Stevens, Norma, 29, 60, 114, 124
Stevenson, Wayne, 144
Stewart, Bob, 45
Stewart, Harold, 54
Stewart, Henry, 32
Stewart, Margaret, 29, 58, 80, 81, 105, 126, 147
Sticht, Ernst, 29, 55, 112, 116
Stinson, Baxter, 11
Strange, Donald, 54
Strate, Freda, 45, 106, 120
Strickler, William, 54, 63, 131, 143
Strohman, Marion, 45, 61, 62, 114, 117, 129
Stuart, Betty, 45, 115
Swarthout, Julia, 45, 122
Sylar, Delpha, 29, 105, 106, 115, 126
Tabler, Cecelia, 29
Taylor, Robert, 29
Teshaw, Shirley, 45, 124
Thomas, Donna, 45, 120
Thomas, Kathleen, 39, 126
Thomas, Nancy, 29, 120
Thomas, Robert, 29, 114
Thompson, Forest, 29
Thompson, Max, 54
Tibbles, Boyd, 29, 64, 107, 111
Tietzort, Eldon, 30, 131, 144
Tipton, William, 113
Todd, Judith, 46, 62, 66, 117, 122
Tollenaar, Adelbert, 54
Tracy, Marvin, 30
Traylor, Bill, 12, 62, 64, 65, 104, 111, 129
Trefletti, Peter, 116

Troutman, Shirley, 39, 122
Troutner, John, 46
Truit, Shirley, 46, 111, 126
Tucker, Mary, 54
Tuder, Charles, 30
Turner, Gilbert, 39
Turner, Kathryn, 54
Turner, Samuel, 54
Turner, Thomas, 40, 116
Valbracht, James, 40, 112
Vance, Minnie, 30, 115
Van Houten, Juliane, 54, 120
Varnum, Arrietta, 54
Vaughn, Charles, 59, 116
Vaughn, Suzanne, 30, 62, 105, 106, 109, 126
Veach, Fred, 30, 104, 118, 131
Vencill, Julia, 30, 114
Vencill, Van, 30, 113
Vercler, Marvin, 54, 116
Waddill, George, 30, 65, 108
Waggoner, Mary, 30, 62, 105, 112
Wall, Richard, 54, 60
Walker, Dorothy, 46, 120
Walker, Ethel, 54
Walker, James, 31, 131
Walker, Roy, 31, 113
Walker William, 54
Ward, James, 46
Ward, Travis, 31
Wares, Robert, 31
Warren, Fred, 40
Waterman, William, 109, 112
Watson, Jeanine, 40, 115, 120
Way, Frank, 32, 62, 129
Waybill, Kenneth, 54
Wayman, Franklin, 46
Wayman, James, 46
Wayman, Joyce, 54
Weaver, Clifton, 107
Weber, Jack, 31, 61
Weekley, Joan, 54, 63, 116

Wehmeyer, Sara, 54
Welch, Wilma, 54
Weldon, Betty, 54
Wellborn, Beryl, 31, 108
Wells, Jack, 11, 115
Wells, William B., 113
Werr, Kenneth, 46, 145
West, Charles, 54
West, Elsie, 40, 114
West, Roy, 40
West, Virginia, 54, 126
Westfall, Carroll, 134, 137, 138
Wheeler, Cornella, 54
White, Bertin, 46
White, Bob, 110
White, Darrel, 40
White, William, 46, 116
Wilgus, Yvonne, 46
Wike, Monroe, 54, 147
Williams, Rudolph, 46, 116
Williams, Walter, 46, 116
Willis, Robert, 54
Wilson, Harold, 113
Wilson, Mary, 54, 120
Wilson, Patrick, 46, 107
Wilson, Royal, 31
Wimp, Jan, 54, 65, 76, 117, 120
Winslow, Richard, 40
Wisely, Dan, 31, 131, 134, 137, 139, 144
Wisely, Nancy, 31
Wiss, John, 46
Wolf, William, 46, 107, 116
Wohlschlaeger, John, 40, 129, 145
Wolford, Bernard, 46
Workman, George, 40, 129
Worrell, Fritz, 40, 63, 112, 122, 143
Yager, Shirley, 54
Yager, Nancy, 31, 106, 108, 114, 124
Yocum, Marvin, 46, 107, 117
Young, Ruth, 54
Ziegler, Cynthia, 117

ADMINISTRATION AND FACULTY—

Agnew, John P., 93, 112, 118
Allen, Amy, 93
Allen, C. H., 58, 90, 93
Allen, Lula, 91, 118
Allen, Norvell, 93, 110
Aukerman, Robert C., 90, 93
Ballard, Kurt, 76, 93
Barclay, Eugene, 100
Barnett, Otho L., 93, 118, 131
Bauer, Ernest, 100
Beggs, Berenice, 93, 108
Biggerstaff, John, 93
Black, John D., 93
Blanchard, J. L., 91, 93, 110
Bohon, Kathleen, 92
Bowers, Orville, 91
Bowman, Dean, 93
Bray, Willis J., 94, 117
Browne, W. A., 94, 112
Browne, Sylva, 98
Buckingham, Lena, 94, 115
Cable, W. A., 88
Castiner, Albert, 100
Clevenger, Clara, 94, 112
Clevenger, Lewis, 94
Cole, Duane, 94, 113
Collins, Sherod, 94, 108
Crites, James E., 94
Croarkin, Eugene, 109
Crooks, Forest, 91
Crummy, Elizabeth, 92
Cunningham, Earl, 94
Dailey, Irene, 94
Dougherty, James, 91, 134, 135, 139
Dudgeon, Phyllis, 92
Easton, Hamilton P., 94, 112
Fawcett, Vera, 94
Fechting, Jolyda, 92
Flowers, Cleone, 92
Fox, Ben, 100
Funk, D. P., 100

Goeke, John, 100
Goetze, John, 95, 99, 118, 129
Goold, Edgar, 95, 107
Guffey, Carl, 100
Hagemann, Hans H., 95
Hawkins, E. W., 100
Holman, S. P., 100
Hook, Ethel, 91
House, Ralph, 95
House, Sophronia, 92
Hudson, Emma, 100
Jamison, George Harold, 95
Jibben, Noemy, 95, 116
Jones, John B., 91
Jump, Eula, 91, 101
Karel, Leon, 95
Kauzlarich, Charles, 95, 109
Kerr, Mary, 92
King, Boyd, 95, 135
Kline, Albert, 95, 116
Kline, Vivian, 95
Kohlenberg, Gilbert C., 112
Knobbs, Pauline, 95, 122
Lair, O. E., 100
Leslie, Glenn, 96
Longwith, Betty, 92
Maddox, Delbert, 96, 135
MaGee, Llor, 96, 115
Magee, Viola, 96, 99, 126
Marr, P. M., 88
Martin, Charles W., 96
McKinney, Frances, 100
McKinney, Robert, 90, 104
Mickelson, Jesse, 96, 109
Miller, Ivan E., 96
Minor, William, 96, 113
Mittler, Eli F., 90
Monay, Ralph, 96, 109
Moore, B. L., 100
Moots, Irene, 92

Morris, Howard, 90
Park, No-Yong, 96
Patterson, W. E., 100
Pattinson, Sallie, 96
Pickens, Dena, 92
Quinn, Roy, 88
Redford, Martha, 96, 112
Redmon, Noble, 100
Rhoades, R. V., 100
Richardson, Noah, 91
Riddle, Kathryn, 97, 147
Rieger, Wray, 97
Rodney, Robert, 97, 115
Rothschild, Felix, 91, 97, 99
Ryle, Walter H., 88, 89
Samuels, Leo, 100
Schofield, Ernest, 100
Schofield, V., 100
Sears, Herbert, 88
Simmons, Lucy, 97, 112
Slemmons, Agnes, 63, 97
Spears, Charles, 100
St. Clair, Richard, 91
Strub, Paul, 60, 97
Sullivan, Richard, 97, 112
Swain, E. E., 88
Sykes, Kenneth, 91
Valentine, Ralph E., 97, 99, 114
Veach, Norma, 92
Wade, Maurice, 138
Wade, Nan E., 97, 116
Webb, Karl, 67, 97
Wells, Phradie, 66, 97, 117
Wheeler, Hubert, 88
Whitson, Willie, 92, 98, 99, 114, 124
Worrell, Elizabeth, 98
Wright, Bailey, 90, 98
Yadon, Clara Etta, 98
Zeigel, Roland, 88
Zoller, Alma K., 92, 98, 120

