

THE ANNUAL

Published by the Students of the

NORTHEAST MISSOURI STATE TEACHERS COLLEGE

Kirksville

NORTHEAST MISSOURI
ARCHIVES
Copy 1
STATE UNIVERSITY

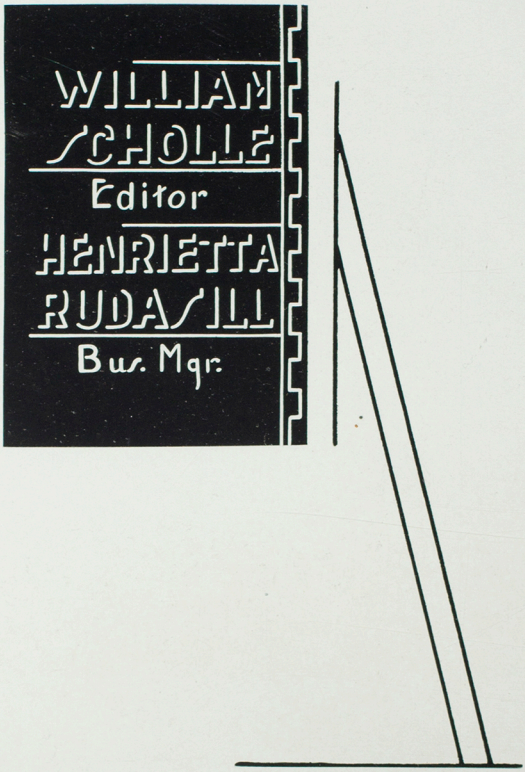

PHOTOGRAPHS
Alexander-Willard Studio
Kirksville

PRINTING
Journal Printing Company
Kirksville

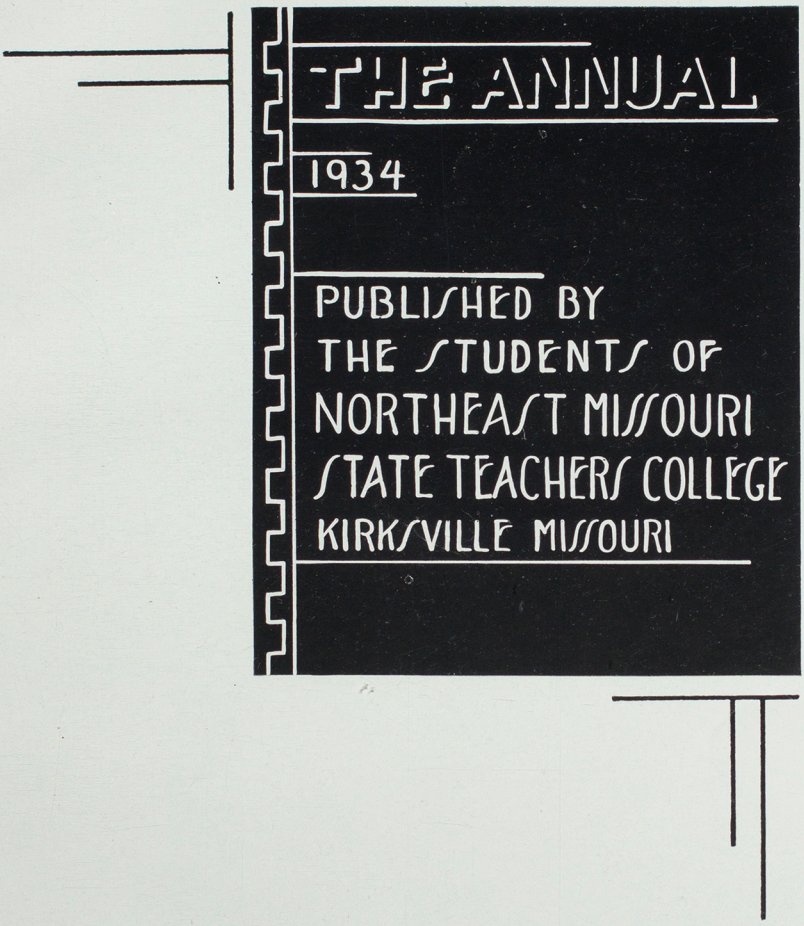
THE ANNUAL
1934
PUBLISHED BY
THE STUDENTS OF
NORTHEAST MISSOURI
STATE TEACHERS COLLEGE
KIRKSVILLE MISSOURI

FOREWORD

If you find
fault with this book
consider the disad-
vantages under which
it was produced

CONTENTS

ADMINISTRATION
CLASSES
ATHLETICS
ACTIVITIES







ADMINISTRATION





LOUIS A. EUBANK
B. S., A. M., Ph. D.
Dean of the Faculty
and Head of the
Division of Education

BYRON COSBY
B. S., A. B., A. M.
Business Administrator

MRS. S. H. ELLISON
Dean of Women



BOARD OF REGENTS

J. E. WEATHERLY, Hannibal
C. J. BAXTER, Kirksville
J. A. COOLEY, Kirksville
C. W. GREEN, Brookfield
W. L. SHOUSE, Shelbina
CHARLES A. LEE, Jefferson City
ROLAND A. ZEIGEL, Kirksville

DR. EUGENE FAIR
President



Sometimes echoes loud, clear, whispers!
All garnered from the passing year,
Free, light but imprisoned in this book to stay
Through un-numbered years both bright and gray.
Increasingly your pages bind my soul in memory's strands
Each one to sing a heart throb or of some loyal bands
Who sought in dreams or actions fair
To pursue life's problems to the hidden lair.
Echoes fond echoes ever dear
Salute, salute the passing year. —*Eugene Fair.*



OFFICE OF BUSINESS ADMINISTRATION



EXTENSION OFFICE

OFFICE OF THE PRESIDENT



OFFICE OF THE DEAN



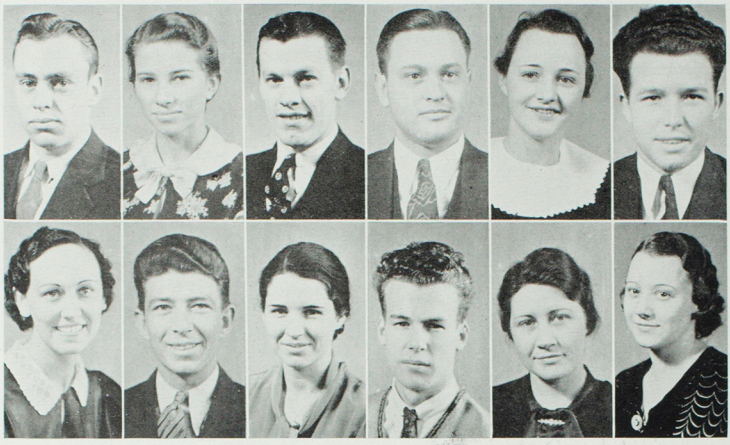

First Row:
Guy Curtright, Catherine Bramblett, Harold Dufur, Richard McMurry, President; Doris Pierce, John Rinehart.

Second Row:
Harriett Rose, William Scholle, Edith Streeter, Kyle Terry, Florene Wharton, Charlianna Wilson.

Student Council

THE STUDENT COUNCIL is an organization elected by the student body, for the purpose of cooperating with the faculty to develop a greater student interest in the various activities on the campus. It is a medium through which the students express their opinion in formulating their policies, as long as they are in harmony with the administration.

The Student Council is composed of two representatives from each class, an upper Councilman and upper Councilwoman, a President, Vice-President, Treasurer, and a Secretary.

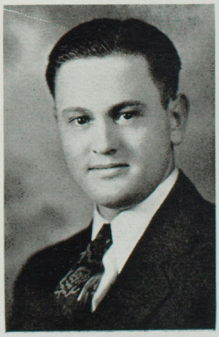

Richard McMurry
President

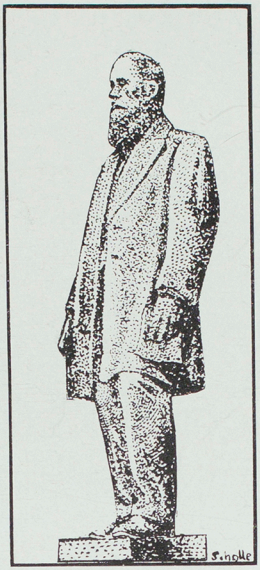

FACULTY



Faculty

First Row:

Cliff Cornwell, B. S., A. M., Speech; Vera Fawcett, B. S., A. M., English; Elizabeth Prichard Turner, B. S., A. A., A. B., A. M., English and Latin; Willie Whitson, B. S., A. M., Education; Freda Bruns, B. S., M. A., Commerce; Katherine Sweeney, Music; Byron Cosby, B. S., A. B., A. M., Mathematics.

Second Row:

Warren Jones, A. B., English; G. H. Jamison, B. S., A. M., Head of Mathematics Division; W. J. Bray, B. S., A. B., A. M., Ph. D., Head of Science Division; V. Don Hudson, B. S., Social Science; Marie Turner Harvey, Rural Education; Theodore Russell, B. S., Music; Kenneth Milstead, B. S., A. M., Ph. D., Chemistry.

Third Row:

Bracy Cornett, B. S., A. M., Fine and Applied Arts; A. F. Miller, B. S., M. D., Health; Agnes Slemons, B. S., A. M., English; John Harty, B. S., A. M., Ph. D., Physics; J. W. Heyd, B. S., A. B., Ph. M., German and Head of English Division; Karl Webb, B. S., A. M., Music; Felix Rothschild, A. B., A. M., Education; Ben Leib, B. S., Industrial Arts.



Faculty

First Row:

J. L. Biggerstaff, B. Mus., Music and Head of Division of Arts; Sylvia Brown, B. S., Assistant Librarian; Ruth Curtis, B. S., Speech; Mrs. Margaret Ellison, Dean of Women; Clara Yadon, B. S., Assistant Librarian; W. S. Pemberton, B. S., A. M., Mathematics and Extension Service.

Second Row:

Edith Dabney, B. S., A. M., Fine and Applied Arts; Minnie Kennedy, B. S., A. M., Home Economics; J. S. Stokes, B. S., Pd. B., M. S., A. M., Curator of Grounds; Fred S. Russell, B. S., M. S., Agriculture; Nan E. Wade, B. S., A. M., English and French; Frances Fuller, B. S., Physical Education.

Third Row:

L. A. Eubank, B. S., A. M., Ph. D., Education; Chauncey Simpson, B. S., M. A., Physical Education; Lucy Simmons, B. S., A. B., A. M., History; Bailey Wright, B. S., A. M., Social Science; H. H. Colby, B. S., M. A., Commerce; Paul Selby, B. S., A. M., Ph. D., Head of Division of Commerce; Glen V. Burroughs, B. S., A. M., Ph. D., History; C. H. McClure, B. S., A. M., Ph. D., Head of Social Science Division; Don Faurot, B. S., A. M., Physical Education; Barrett Stout, B. S., A. M., Music; W. J. Knobbs, A. B., B. S., M. S., Biology.



CLASSES



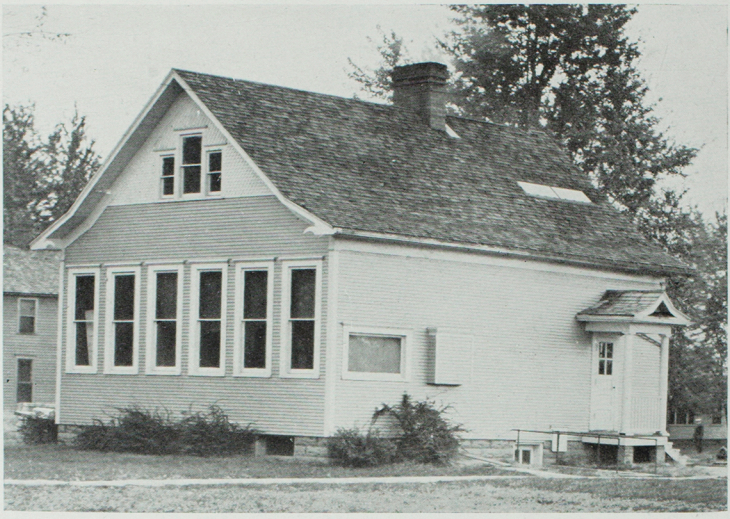



SENIORS



Duane Axtell . . . . . Pepin, Wis.
Muriel Bachmann . . . . . Towson, Md.
Francis Bell . . . . . Ethel, Mo.

Madelyn Bertram . . . . . Edina, Mo.
Bentley Bolin . . . . . Hannibal, Mo.
Leona Bolton . . . . . Lancaster, Mo.

Earl Boucher . . . . . Cairo, Mo.
Ruth Bousman . . . . . Kirksville, Mo.
Ethel Bowls . . . . . Kirksville, Mo.

Catherine Bramblett . . . . . Kirksville, Mo.
Clay Brockman . . . . . Atlanta, Mo.
Anna Katherine Brown . . . . . Centralia, Mo.

Christine Burkland . . . . . Lancaster, Mo.
Cleo Cassaday . . . . . Livonia, Mo.
Margaret Cox . . . . . Salisbury, Mo.

Mrs. Mary Craig . . . . . Monroe City, Mo.
Francis Cullen . . . . . E. St. Louis, Ill.
Guy Curtright . . . . . Holliday, Mo.

Lorena Dalton . . . . . Kirksville Mo.
Lena Day . . . . . Excello, Mo.
Harry Donnohue . . . . . Appleton City, Mo.

Carolyn Dreyer . . . . . Kirksville, Mo.
Floyd Dunham . . . . . Kirksville, Mo.
John Dutton . . . . . Cherry Box, Mo.

Eunice Easley . . . . . Kirksville, Mo.
Raymond Elliott . . . . . Jefferson City, Mo.
Frances Eubank . . . . . Otterville, Mo.

David Evans . . . . . Trenton, Mo.
Dale Findley . . . . . Kirksville, Mo.
Twyla Freeman . . . . . Shelbina, Mo.

Eustace Garrett . . . . . Kirksville, Mo.
Wesley Gingerich . . . . . Queen City, Mo.
Mayme Glascock . . . . . Hannibal, Mo.

Margaret Gotschall . . . . . Coffey, Mo.
Walker Graham . . . . . Kirksville, Mo.
Mary Frances Graves . . . . . Anabel, Mo.

Gene Greening . . . . . Kirksville, Mo.
William Beckner . . . . . Kirksville, Mo.
Dorothea Grim Morey . . . . . Kirksville, Mo.
Secretary-Treasurer Senior Class

Marvin Gutekunst . . . . . Moberly, Mo.
Nelson Haggerty . . . . . Emden, Mo.
Gretchen Hall . . . . . Lancaster, Mo.
Vice-President Senior Class

Sophia Hatten . . . . . Hannibal, Mo.
Herman Herboth . . . . . Kirksville, Mo.
John Harrington . . . . . Kirksville, Mo.

Madeline Holman . . . . . Huntsville, Mo.
Juanita Huffman . . . . . Kirksville, Mo.
Dorothea Hutchison . . . . . Kirksville, Mo.





Juanita Jacobs . . . . . Kirksville, Mo.
Maxine Jaynes . . . . . Humphreys, Mo.
Arthur Johnson . . . . . Humphreys, Mo.

Gus Johnson . . . . . Cainsville, Mo.
Mildred Kondy . . . . . Marceline, Mo.
George Krionderis . . . . . Hartville, Wyo.

Burnell Lamb . . . . . Marceline, Mo.
Margaret Laughlin . . . . . Kirksville, Mo.
Johnny Lawrence . . . . . Centerville, Ia.

Walter Leibhart . . . . . New Boston, Mo.
Oscar Leulf . . . . . Troy, Mo.
Clarence Lowe . . . . . Kirksville, Mo.

Susanne McDonald . . . . . Chillicothe, Mo.
Wm. Magruder . . . . . Shelbina, Mo.
Charles Merriett . . . . . Moberly, Mo.

Mildred McClure . . . . . Kirksville, Mo.
Richard McMurry . . . . . La Belle, Mo.
Delmar Merrill . . . . . Keokuk, Iowa

Muriell Millsap . . . . . Powersville, Mo.
Anne Moore . . . . . Downing, Mo.
Mary Akers Moore . . . . . Monticello, Mo.

Wm. Moore . . . . . Waukegan, Ill.
Wm. Mudd . . . . . Lancaster, Mo.
Margaret O'Briant . . . . . Lancaster, Mo.

Merritt Page . . . . . Green City, Mo.
Helen Palmer . . . . . Sturgeon, Mo.
Beatrice Pickinpaugh . . . . . Unionville, Mo.

Doris Pierce . . . . . Shelbina, Mo.
Anna Belle Pitney . . . . . Higbee, Mo.
Marie Poole . . . . . Clarksville, Mo.

Vera Putman . . . . . Ravanna, Mo.
Sidney Phillips . . . . . Moberly, Mo.
Virginia Phillips Homewood . . Kirksville, Mo.

Albert Ratliff . . . . . Kirksville, Mo.
Minnie Reeves . . . . . Troy, Ala.
John Rinehart . . . . . Kirksville, Mo.

Ted Ritz . . . . . Reger, Mo
Howard Roberts . . . . . Centralia, Mo.
Isabelle Robinson . . . . . Kirksville, Mo.

Henrietta Rudasill . . . . . Strother, Mo.
Helen Runge . . . . . Brookfield, Mo.
Martha Samuelson . . . . . Stromsburg, Neb.

Mary Saxson . . . . . Quincy, Ill.
Katherine Schumaker . . . . . Eustis, Fla.
Marvin Shelton . . . . . Jonesburg, Mo.

Florence Skinner . . . . . Winfield, Mo.
Gladys Spencer . . . . . Brashear, Mo.
Alma Staats . . . . . Marceline, Mo.



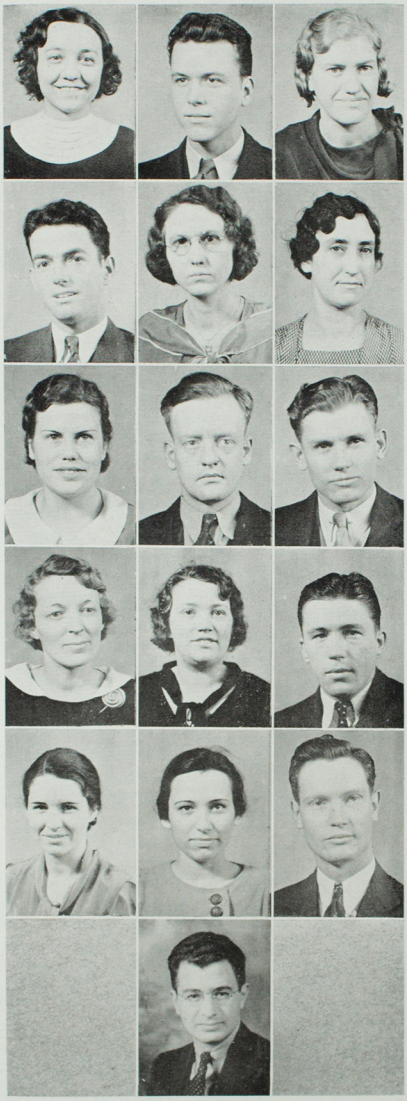

Gladys Stern . . . . . Brunswick, Mo.
David Stephenson . . . . . Kirksville, Mo.
Beatrice Teter . . . . . Moberly, Mo.

Kemball Thomas . . . . . New Cambria, Mo.
Grace Tolles . . . . . Brunswick, Mo.
Mary Triplett . . . . . Palmyra, Mo.

Gertrude Warters . . . . . Danville, Ill.
Paul Weaver . . . . . Kirksville, Mo.
Glenn Whitney . . . . . Kirksville, Mo.

Anne Williams . . . . . New Cambria, Mo.
Velma Yowell . . . . . Kirksville, Mo.
James Worrell . . . . . Quincy, Ill.

Edith Streeter . . . . . Pollock, Mo.
Mary Ellen Stout . . . . . Kirksville, Mo.
Dearing Wolf . . . . . Greentop, Mo.

Sam Katz . . . . . Waukegan, Ill.



JUNIORS



Paul Akers . . . . . Monticello, Mo.
Chester Atterbury . . . . . Kirksville, Mo.
Leland Blackman . . . . . Powersville, Mo.

John Horace Boucher . . . . . San Marcos, Texas
Dorothy Berry . . . . . Shelbina, Mo.
Curtis Bramblett . . . . . Kirksville, Mo.

John Case . . . . . Kirksville, Mo.
Margaret Case . . . . . St. Louis, Mo.
Paul Coffman . . . . . Bucklin, Mo.

Clement Craig . . . . . Monroe City, Mo.
Margaret Crawford . . . . . Chillicothe, Mo
Helen Curry . . . . . Kirksville, Mo.

Virginia Daniels . . . . . La Plata, Mo.
Martha Belle Dickerson . . . . . Livonia, Mo.
Thelma Dossey . . . . . Cairo, Mo.

Robert Doyle . . . . . Shelbina, Mo.
Miles Eaton . . . . . Powersville, Mo.
President Junior Class
Henry Enochs . . . . . Kirksville, Mo.

Martha Ellen Epperson . . . . . Atlanta, Mo.
Max Fife . . . . . Kirksville, Mo.
Grace Finch . . . . . Kirksville, Mo.

Willmett Foster . . . . . Gilmett City, Mo.
Wayne Frederick . . . . . Martin City, Mo.
Vera Freeland . . . . . Browning, Mo.

Meriam Green Hughes . . . . . Kirksville, Mo.
Mary Grow . . . . . Memphis, Mo.
Janice Harding . . . . . Memphis, Mo.

Wm. Hayden . . . . . Marceline, Mo.
Norrine Hemmings . . . . . Holliday, Mo.
Erma Hopper . . . . . Chillicothe, Mo.

Gretchen Huffman . . . . . Brookfield, Mo.
Wayne Killibrew . . . . . Durham, Mo.
Albert Kondy . . . . . Marceline, Mo.

Frank Kurelaitis . . . . . E. St. Louis, Ill.
Frances Laughlin . . . . . Kirksville, Mo.
Adine Mansfield . . . . . Newark, Mo.

Margaret McCullough . . . . . Callao, Mo.
Wm. Montz . . . . . Brookfield, Mo.
Kenneth Moore . . . . . Newark, Mo.

Mary Motter . . . . . Novinger, Mo.
Merle Muhrer . . . . . Kahoka, Mo.
Payne Muir . . . . . Jefferson City, Mo.

Russell Noel . . . . . Rhineland, Mo.
Joseph Palmer . . . . . Sturgeon, Mo.
Loyd Russell Kerns . . . . Excelsior Springs, Mo.

William Scholle . . . . . St. Charles, Mo.
Arthur Shepard . . . . . Greencastle, Mo.
Sylvia Skinner . . . . . Winfield, Mo.





EUGENE SMITH . . . . . Newark, Mo.
RAYMOND SPARKS . . . . . Kirksville, Mo.
VIOLA SMITH . . . . . Kirksville, Mo.

LAURA GARTH . . . . . Kirksville, Mo.
THOMAS SUTTON . . . . . Kirksville, Mo.
ORVILLE TOWERS . . . . . St. Charles, Mo.

FRANCES STORY . . . . . Strother, Mo.
GLEN THARP . . . . . Green City, Mo.
O'NEIL VAN EATON . . . . . Gilman City, Mo.

EUGENE YEARNS . . . . . Queen City, Mo.
EDITH YOWELL . . . . . Kirksville, Mo.
FLORENCE WHARTON . . . . . Kirksville, Mo.

HORTENSE WILLIAMSON . . . . . Kirksville, Mo.
JAY HATTON . . . . . Hunnewell, Mo.
MAURICE STOOKEY . . . . . Kirksville, Mo.

HARRY JONES . . . . . Green City, Mo.
LESLIE NORTON . . . . . Downing, Mo.
PETER HEINZ . . . . . Kahoka, Mo.

HAROLD DUFUR . . . . . Kirksville, Mo.
HARRY PLENGE . . . . . Kahoka, Mo.
RICHARD DODSON . . . . . Kirksville, Mo.

MARTHA SHIRLEY . . . . . Kirksville, Mo.
HENRY COHN . . . . . Waukegan, Ill.
LEO SHIMKUS . . . . . Collinsville, Ill.



IN MEMORIAM

ALMA HOBBIE

CLASS OF 1935

Born Dec. 28, 1912
Died Jan. 21, 1934





SOPHOMORES



Francille Bailey . . . . . Rutledge, Mo.
Margarite Baker . . . . . Keytesville, Mo.
Kathleen Black . . . . . Moravia, Iowa
David Bowen . . . . . Marceline, Mo.

Nadine Bragg . . . . . Kirksville, Mo.
Harry Brown . . . . . Powersville, Mo.
Mildred Brown . . . . . Brookfield, Mo.
Billie Buffington . . . . . Mexico, Mo.

Margaret Carter . . . . . Moulton, Ia.
Lela Chappell . . . . . Green Castle, Mo.
Melvin Colbert . . . . . Hawk Point, Mo.
Vay Courtney . . . . . Lewistown, Mo.

Harold Davis Cox . . . . . Clarence, Mo.
Lowell Creed . . . . . Cairo, Mo.
Bernice Curl . . . . . Green City, Mo.
Evelyn Dougherty . . . . . Higbee, Mo.

Virginia Doyle . . . . . Shelbina, Mo.
Ruth Eggert . . . . . Kirksville, Mo.
Dorothy Facto . . . . . Boomer, Mo.
Elizabeth Farrington . . . . . Kirksville, Mo.

Jane Findley . . . . . Brookfield, Mo.
Leon Fox . . . . . Stahl, Mo.
Betty Jane Fraser . . . . . Queen City, Mo.
Mildred Gelbach . . . . . Hurdland, Mo.

Adelaide Holloway . . . . . .
Mary Frances Hamilton . . . . Rothville, Mo.
Mildred Lee Hampshire . . . . . Galt, Mo.
Howard Hampton . . . . . Centralia, Mo.

Frank Hanna . . . . . Kansas City, Mo.
Luella Hardy Atterbury . . . . Kirksville, Mo.
Fern Harrington . . . . . Atlanta, Mo.
Ruth Heinz . . . . . Kahoka, Mo.

Josephine Hewitt . . . . . Shelbyville, Mo.
Louise Horde . . . . . Turney, Mo.
Sarah Howerton . . . . . Hurdland, Mo.
Betty Huckstep . . . . . Green City, Mo.

Mildred Hunsaker . . . . . St. Catherine, Mo.
Iris Huston . . . . . Kirksville, Mo.
Don B. Ingerslew . . . . . Edina, Mo.
G. W. Johnson . . . . . Glenwood, Mo.

Hettie Johnson . . . . . Kirksville, Mo.
Charles Kenneth Jones . . . Green Castle, Mo.
Edwina Jones . . . . . Kirksville, Mo.
Lee Jones . . . . . Kirksville, Mo.

Minnie Karr . . . . . Monroe City, Mo.
Howard Keith . . . . . Kirksville, Mo.
Bevla Patten . . . . . Kirksville, Mo.
Bonita Kimbrough . . . . . Bethany, Mo.

Frances Lair . . . . . Kirksville, Mo.
Evelyn Leake . . . . . Clarence, Mo.
Wayne Lehr . . . . . Kirksville, Mo.
Azalee Kimbrell . . . . . Glenwood, Mo.

Ruby Lindberg . . . . . Bucklin, Mo.
Walter Lucas . . . . . Lentner, Mo.
Ursell Lynn . . . . . Marceline, Mo.
Grace Macumber . . . . . Kirksville, Mo.

Delmar Maddox . . . . . Hannibal, Mo.
Robert McKinney . . . . . Cairo, Mo.
Susie McMillan . . . . . Frankfort, Mo.
Katherine McNutt . . . . . Claysville, Penn.

Ardyth McReynolds . . . . . Knox City, Mo.
Wm. Murdock . . . . . Milan, Mo.
Katherine Moorman . . . . . Mayesville, Mo.
Maurice Murfin . . . . . Kirksville, Mo.

Edna Newcum . . . . . Kirksville, Mo.
Gertrude Northcraft . . . . . Kirksville, Mo.
Thelma Osborne . . . . . Kirksville, Mo.
Ruth Perry . . . . . Dawn, Mo.

Robert Barkley Porter . . . . . Novelty, Mo.
Gertie Powell . . . . . Perry, Mo.
Vera Ramsay . . . . . New Cambria, Mo.
Hazel Dean Ray . . . . . Shelbyville, Mo.

Harold Reger . . . . . Kirksville, Mo.
W. Ivan Renoe . . . . . New Cambria, Mo.
Edith E. Robertson . . . . . Armstrong, Mo.
Jeff Robertson . . . . . Miama, Mo.

Harriett Rose . . . . . Brookfield, Mo.
James Roy . . . . . Clarence, Mo.
Herman Sears . . . . . Milan, Mo.
Roberta Sires . . . . . Armstrong, Mo.





Marjorie Vollers . . . . . Fort Madison, Ia.
Neva D. Smoot . . . . . Bethel, Mo.
J. Frances Turner . . . . . Shelbyville, Mo.
Naomi Thudium . . . . . Brookfield, Mo.

Goldie Torrey . . . . . Powersville, Mo.
Iva May Skinner . . . . . Winfeld, Mo.
Walter Yarbrough . . . . . Maywood, Mo
Dan Wood . . . . . Moulton, Ia.

Katherine Troester . . . . . Kirksville, Mo.
Martha Jane Smith . . . . . La Plata, Mo.
Howard Stofel . . . . . Kirksville, Mo.
Roland Wilson . . . . . La Belle, Mo.

Kenneth Sykes . . . . . Kirksville, Mo.
Orace Wilson . . . . . Kirksville, Mo.
Kenneth Studley . . . . . Novelty, Mo.
Emmett Spindler . . . . . Kirksville, Mo.

Lela Heaberlin . . . . . Kirksville, Mo.
Elizabeth Phillips . . . . . Kirksville, Mo.
Helen O'Briant . . . . . Lancaster, Mo.
Helen Cramb . . . . . Kirksville, Mo.

G. W. Smith . . . . . Kirksville, Mo.
Walter Kasiske . . . . . Arbela, Mo.
Perry Stacey . . . . . Kirksville, Mo.
Kemble Stout . . . . . Kirksville, Mo.

Billie Sims . . . . . Winona Lake, Ind.
Harley Hunsaker . . . . . Kirksville, Mo.
Milton English . . . . . Kirksville, Mo.
Bryce Bondurant . . . . . Kirksville, Mo.

Edmund Cook . . . . . Unionville, Mo
Terrell Evans . . . . . New Cambria, Mo.
Ernestine Holman . . . . . Clifton Hill, Mo.
Orris Cox . . . . . Kirksville, Mo.

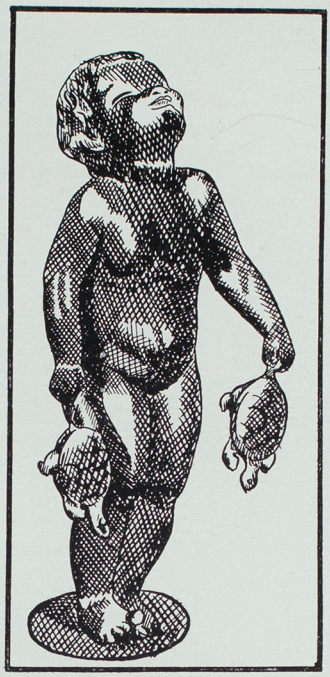

FRESHMEN



Marple Agee . . . . . Elmer, Mo.
Ralph Alexander . . . . . Brookfield, Mo.
Joe Bailey . . . . . Shelbina, Mo.
Audrey Barb . . . . . Kirksville, Mo.

Lesta Barker . . . . . Kirksville, Mo.
Blanche Beecher . . . . . Kirksville, Mo.
Ernestine Bohrer . . . . . Kirksville, Mo.
Oral Lee Botts . . . . . Hurdland, Mo.

Blanche Bragg . . . . . La Plata, Mo.
Donald Brockman . . . . . Atlanta, Mo.
Mildred Brockway . . . . . Black Water, Mo.
Thelma Buckner . . . . . Linneus, Mo.

Ralph Cavanah . . . . . Marceline, Mo.
Jack Chapman . . . . . Kansas City, Mo.
Bernice Cleeton . . . . . Seymour, Iowa
Mary Frances Cook . . . . . Brookfield, Mo.

Susanna Cook . . . . . Greencastle, Mo.
Hazel Cooper . . . . . Purdin, Mo.
Lee Crist . . . . . Winigan, Mo.
Nelda Lee Curry . . . . . Downing, Mo.

Evelyn Curtis . . . . . Revere, Mo.
Mary Davis . . . . . .
Thelma Dodson . . . . . Kirksville, Mo.
Marjorie Ewing . . . . . Memphis, Mo.

Clifford Fagan . . . . . Edina, Mo.
Gerald Fetters . . . . . Kirksville, Mo.
Jimmy Forsythe . . . . . Lancaster, Mo.
Wm. Joe Freeman . . . . . Glenwood, Mo.

Marjorie Gregory . . . . . Queen City, Mo.
Louise Hall . . . . . Lancaster, Mo.
Paul Harper . . . . . Marceline, Mo.
Eva May Heaberlin . . . . . Kirksville, Mo.

Ester Heinz . . . . . Kahoka, Mo.
Cleeta Henry . . . . . Hurdland, Mo.
Emma Alice Herrick . . . . . Kirksville, Mo.
Georgia Hickmann . . . . . Unionville, Mo.

Jimmie Holmes . . . . . Glenwood, Mo.
Clarence Hudson . . . . . Carrollton, Mo.
Claude Jacobs . . . . . Kirksville, Mo.
Myra Jameson . . . . . Troy, Mo.

Kenneth Jones . . . . . Greencastle, Mo.
Elinor Foster . . . . . Queen City, Mo.
Helen Keller . . . . . Kirksville, Mo.
Charles Pfeffer . . . . . Hunnewell, Mo.

Harold Kimberly . . . . . Strasbury, Colo.
Dean Knight . . . . . Milan, Mo.
Arthur Landrum . . . . . Jefferson City, Mo.
Douglas Lay . . . . . Kirksville, Mo.

Ursa Leota Lemen . . . . . Lemons, Mo.
Anne Louise Lyle . . . . . Ethel, Mo.
Mary Louise Link . . . . . Kirksville, Mo.
Crystal Loughead . . . . . Atlanta, Mo.

Jack Lukens . . . . . Clarence, Mo.
Virginia Matthews . . . . . Lemons, Mo.
Elizabeth McCullem . . . . . Kirksville, Mo.
Irene McGoldrick . . . . . Coatsville, Mo.

Vivian Meilieke . . . . . Kirksville, Mo.
Carrol Milligan . . . . . Milan, Mo.
Mabel Mollick . . . . . Greentop, Mo.
Earl Morgan . . . . . Ethel, Mo.

Irene Neale . . . . . Thompson, Mo.
Dorothy Norriss . . . . . Linneus, Mo.
Mildred Norriss . . . . . Perry, Mo.
Wm. Phillips . . . . . Maywood, Mo.

Maurine Poague . . . . . Shelbina, Mo.
George Powell . . . . . Hunnewell, Mo.
Beth Purdy . . . . . Harris, Mo.
Mary Ratliff . . . . . Kirksville, Mo.

Frances Raypholtz . . . . . La Belle, Mo.
Amber Reger . . . . . Reger, Mo.
Katherine Lucille Reger . . . . . Reger, Mo.
Margaret Robinson . . . . . Kirksville, Mo.

Anne Russell . . . . . Kirksville, Mo.
Edwin Sees . . . . . Kirksville, Mo.
Rose Shackleford . . . . . Brunswick, Mo.
Dorothy Siegmund . . . . . Kirksville, Mo.

Reva Singley . . . . . Kirksville, Mo.
Everette Skinner . . . . . Eagleville, Mo.
Lela Smedley . . . . . Ethel, Mo.
Mary Katherine Spangler . . . . Brashear, Mo.





Darlene Tharp . . . . . Brookfield, Mo.
Carl Troester . . . . . Kirksville, Mo.
Charles Thompson . . . . . Kirksville, Mo.
Leland Wood . . . . . Green City, Mo.

Ruth Zurcher . . . . . Marceline, Mo.
Charlianna Wilson . . . . . La Plata, Mo.
Bernadine Stewart . . . . . Bellflower, Mo.
Genevieve Whaley . . . . . Humphreys, Mo.

Eddie Williams . . . . . Browning, Mo.
Avis Wheatcraft . . . . . La Plata, Mo.
Cleo White . . . . . Kirksville, Mo.
Helen White . . . . . Kirksville, Mo.

Helen Welch . . . . . De Soto, Mo.
Charles Wood . . . . . Paris, Mo.
Zelma Vermillion . . . . . Lemons, Mo.
Harlan Wood . . . . . Emden, Mo.

Eva Wilhite . . . . . Browning, Mo.
Kyle Terry . . . . . Kirksville, Mo.
Howard Cohn . . . . . Kenosha, Wisc.
Helen Kelley . . . . . Kirksville, Mo.

Carter Dunlap . . . . . Licking, Mo.
Harold Bousman . . . . . Kirksville, Mo.
Neil Wynn . . . . . Unionville, Mo.
Frances Glasgow . . . . . Kirksville, Mo.

Hilleard Davis . . . . . West Plains, Mo.
Kenneth Jacobs . . . . . Kirksville, Mo.
Elsie Jones . . . . . New Cambria, Mo.
Lee McGee . . . . . Harris, Mo.

Polly Louderback . . . . . Kirksville, Mo.
Geraldine Bondurant . . . . . Kirksville, Mo.
Harriett Edrington . . . . . Zanesville, Ohio

ATHLETICS



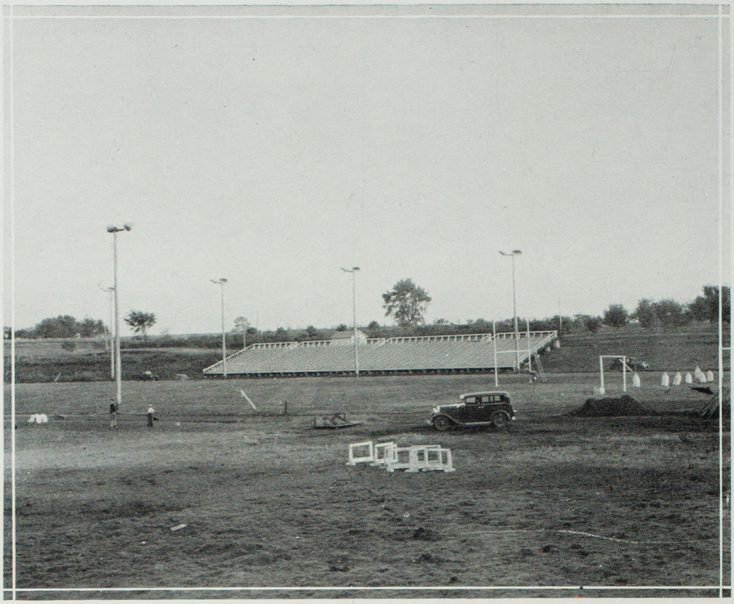



FOOTBALL

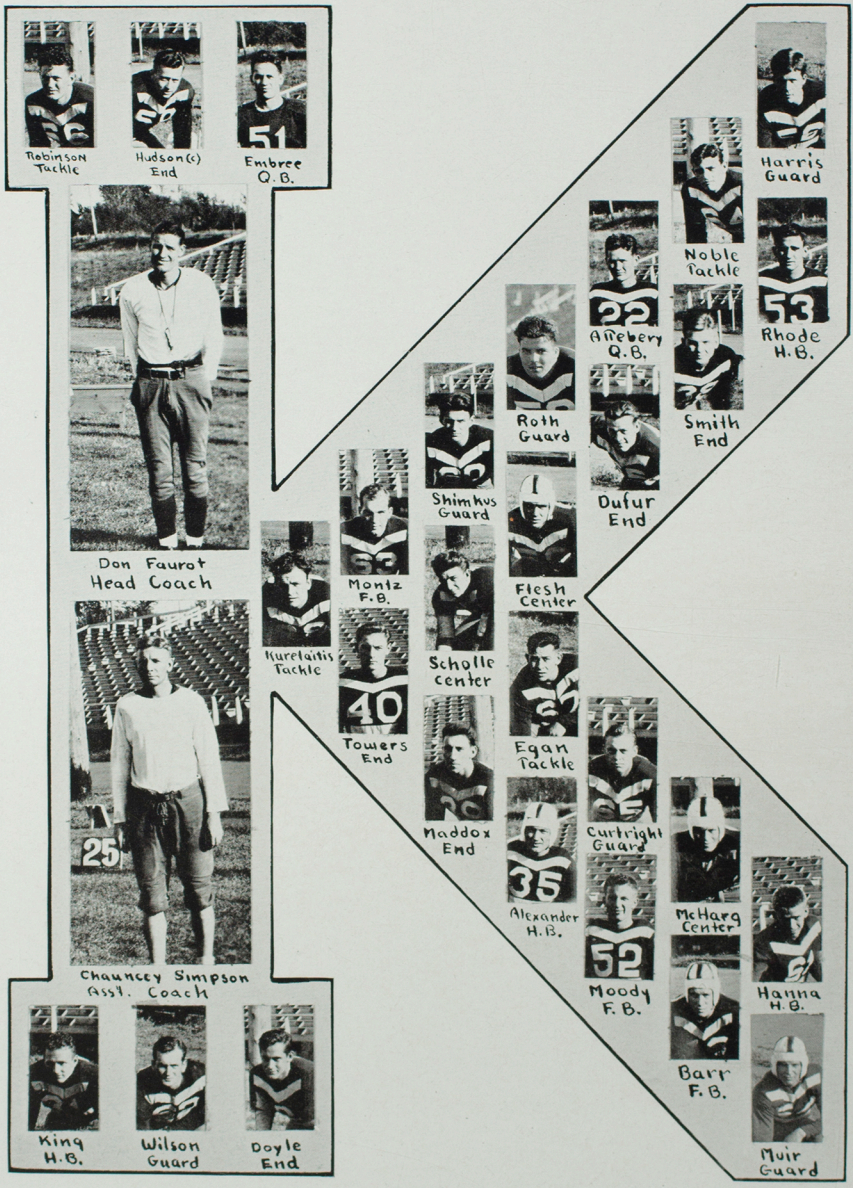

1933 LETTER MEN



Football

THE Bulldog Football Team the past season of 1933 probably achieved the finest record of any team in the history of the Teachers College, considering the strength of the schedule the team faced. They have won 18 straight games and are the only college in the United States to go through the 1932-1933 season undefeated and untied.

Remembering that the football records of K. S. T. C. also include six championship teams during the eight years Coach Don Faurot has been here and that each team points to its games with Kirksville as probably the most important on its schedule, then the accomplishments of this team will be appreciated.

A group of sixty men including twenty letter men from last year's squad reported at the first week of practice and they all settled down to hard work on the fundamentals of the game and achieved the following record:

1933 FOOTBALL RECORD

Kirksville	19	Chillicothe Business College	0
Kirksville	26	Missouri University	6
Kirksville	20	Cape Girardeau	6
Kirksville	32	Springfield	0
Kirksville	33	Warrensburg	7
Kirksville	39	Penn College	7
Kirksville	18	Maryville	0
Kirksville	18	Rolla	0
Kirksville	7	Pittsburg	0
Total Points	212	Opponents	26

CONFERENCE STANDING

	Won	Lost	Pct.
Kirksville	4	0	1000
Warrensburg	3	1	750
Springfield	0	4	000
Cape Girardeau	2	2	500
Maryville	1	3	250

LETTER MEN

Ends	Year	Home Town
Capt. Henry Hudson	4	Kirksville
Robert Doyle	3	Shelbina
Harold Dufur	2	Kirksville
Geo. W. Smith	2	Kirksville
Delbert Maddox	2	Hannibal
Centers		
Bill Scholle	3	St. Charles
Joe Flesch	2	Lamar
Lynn McHarg	1	Columbia
Tackles		
Jack Robinson	3	Springer, N. Mex.
Frank Kurelaitis	3	E. St. Louis, Ill.
Carl Noble	2	Kirksville
Bill Egan	1	E. St. Louis, Ill.

Guards	Year	Home Town
Guy Curtright	4	Holliday
Walter Roth	2	E. St. Louis, Ill.
Leo Shimkus	2	Collinsville, Ill.
Geo. Wilson	3	Milan
Payne Muir	2	Jefferson City
Andy Harris	2	Harris
Backs		
Drexel Moody	3	Palmyra
Bill Montz	2	Brookfield
Frank Hanna	2	Webb City
Martin Rohde	3	West Plains
Arnold Embree	3	Marceline
Ralph Alexander	1	Brookfield
Chester Attebery	2	Kirksville
Bowman Barr	1	Willow Springs
Boyd King	2	Hannibal

The following men were awarded provisional letters:

F. Holten, E. St. Louis, Ill.; K. Jacobs, Kirksville; J. Carlow, Excelsior Springs; N. Wynn, Unionville; R. Cavanah, Marceline; C. Troester, Kirksville; C. Marriott, Moberly.

Captain Hudson made one of the finest leaders a Kirksville football squad has ever had but a knee injury kept him out of over half the season and his place as Captain was taken over by Q. B. Arnold Embree, Co-Captain for 1934, who received the All State and All Conference selection of that position. His broken field running was a menace to opponents' goal lines, and he tied with Martin Rohde for the team's leading scorer with 49 points. Drexel Moody, fullback, scored 48 points and was picked with Rohde on the All Conference M. I. A. A. Team.

Guy Curtright, Guard, and Robert Doyle, End, were the other two members of the team to make both the All State and All Conference teams. Curtright was by far the outstanding linesman in Missouri in 1933. Jack Robinson, 200 lb. Tackle, was picked on the All Conference Team and on the second team for All State honors, and is co-captain for 1934 with Embree. The men making the second All Conference Team were Carl Noble, Tackle, and Walter Roth, Guard.

One paper picked Captain Hudson as an end and Lynn McHarg, Will Scholle and Frank Hanna were given second team places.

The outstanding accomplishments of the season was the decisive 26 to 6 defeat of the M. U. Tigers at Columbia and defeat of Rolla and Pittsburg.

Of the group of thirty-five lettermen and provisional letters, only Capt. Hudson, Curtright and Marriott are lost by graduation, and if all the boys eligible come back the string of victories should stretch well beyond 18.

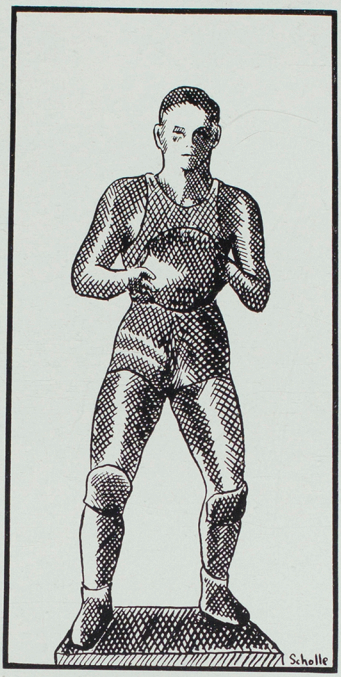

BASKETBALL



First Row:
Jimmy Holmes, Boyd King, Francis Cullem, Guy Curtright, Orville Towers (Captain), Myers Eggert, Carl Noble, Marion Huff, Delbert Maddox.

Second Row:
Coach Faurot, Lynn McHarg, Frank Hanna, Harold Protiva, Carl Troester, Ralph Alexander, Clyde Scott, Chauncey Simpson, Assistant Coach.

Basketball

THE BASKETBALL TEAM had only an average season, winning 9 and losing 10 games, but the double victory over the Osteopaths for the city championship made the season very successful. Guy Curtright and Capt. Orville Towers did themselvers proud by ranking 1st and 2nd respectively in the M. I. A. A. Conference scoring. Curtright placed on the All Missouri and All Conference teams and Towers on the second All Conference selection. The other regulars were Capt.-elect Huff and Carl Noble, Guards, and Delbert Maddox, Center. The other letter men were Myers Eggert, Guard, Frances Cullem and James Hombs, Forwards. Boyd King, Guard, also did some splendid work.

Curtright and Cullem are the only ones lost by graduation.

CONFERENCE STANDING

M. I. A. A.	Won	Lost	Pct.
Springfield	7	1	.875
Maryville	4	4	.500
Cape Girardeau	4	4	.500
Kirksville	3	5	.375
Warrensburg	2	6	.250

SEASON'S RECORD

Kirksville	27	Westminster	30
Kirksville	22	Culver Stockton	27
Kirksville	18	Maryville	21
Kirksville	26	Westminster	21
Kirksville	31	Central	29
Kirksville	30	Central	21
Kirksville	22	Springfield	24
Kirksville	38	Culver Stockton	35
Kirksville	16	Springfield	20
Kirksville	39	Warrensburg	31
Kirksville	23	Cape Girardeau	30
Kirksville	35	St. Louis U.	39
Kirksville	28	Jerome	30
Kirksville	17	Maryville	26
Kirksville	38	White Eagle O.	39
Kirksville	30	Warrensburg	23
Kirksville	44	Cape Girardeau	21
Kirksville	23	Osteopaths	19
Kirksville	42	Osteopaths	26

Letter Men—Captain Towers, Guy Curtright, Carl Noble, Myers Eggert, Francis Cullem, Marion Huff, Delbert Maddox, Jimmy Hombs.

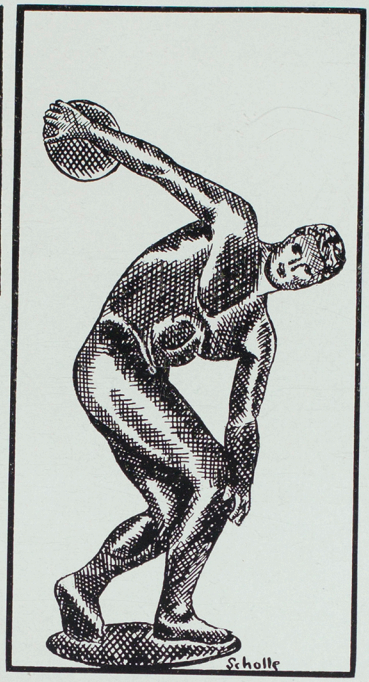

TRACK



Track

THE TRACK TEAM somewhat weakened by graduation and injury won two of the dual meets and placed fourth in the State Meet. The outstanding men were Capt. Martin Rhode holder of the 100 and 220 yard dashes in 9.6 seconds and 21 seconds respectively. Gene Greening and Robert Coates, hurdlers; Earl Hawkins, quarter miler, Gerald Fetters, half miler and Ed Cook, 2 miler. In the field events Jack Robinson and Frank Kurelaitis stood out in Shot and Discus. Byron Allen and Dale Mustion in the high jump; Wm. Scholle and L. Blackman in the Broad Jump and James Locket in the Pole Vault, with Drexel Moody and Rob Doyle being best in the Javelin.

LETTER MEN, 1934

Earl Hawkins, G. Fetters, Ed. Cook. B. Allen, D. Mustion, L. Blackman, R. Coates, G. Greening, S. Jesaitis, M. Rohde, W. Scholle, F. Kurelaitis, D. Moody, J. Robinson, R. Doyle

SEASON'S RECORD

Kirksville	60 1-5	Drake	70 2-5
Kirksville	91	C. B. C.	31
Kirksville	92	Westminster	34
Kirksville	66	Maryville	70

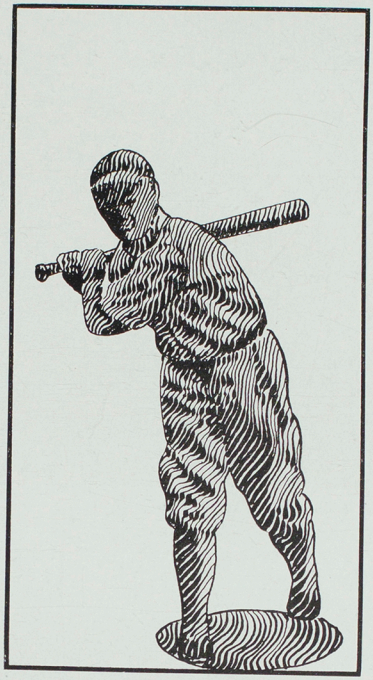

BASEBALL



Baseball

THE BULLDOG BASEBALL TEAM this year turned in the best season's record of any team in recent history, winning twelve games out of fourteen. Guy Curtright and Jay Faurot led the team's hitting and together with Ben Mock made up a hard hitting outfield.

The infield composed of Orville Towers at 1st, Payne Muir at 2nd, Arnold Embree at shortstop, and Ralph Alexander at 3rd carried the blunt of the infield work, although Delbert Maddox and Carl Noble played the role of utility infielders often. Boyd King turned in a good hitting average and played at 3rd and right field.

Coach Faurot had the best pitching staff in history with four pitchers, any of which could go the route of nine innings. They were: Ed Whiston, Clarence Hudson, Charles Marriott and Fay Angel and were ably received at the plate by Lynn McHarg regular catcher. Only Curtright and Marriott are lost by graduation.

LETTER MEN, 1934

Charles Marriott, Fay Angel, Clarence Hudson, Ed Whiston, Bernice Mock, Ralph Cavanah, Jay Faurot, L. McHarg, O. Towers, P. Muir, A. Ambree, C. Noble, R. Alexander, G. Curtright, B. King, D. Maddox.

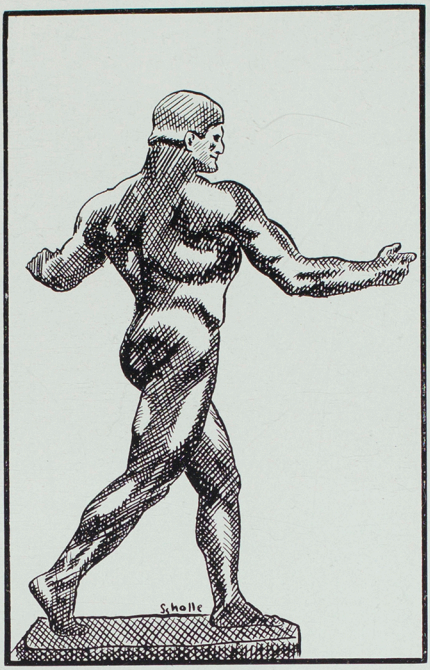

MINOR SPORTS

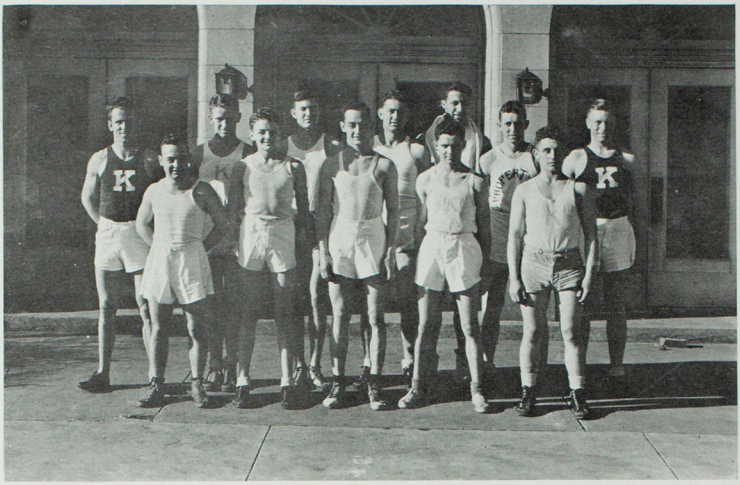

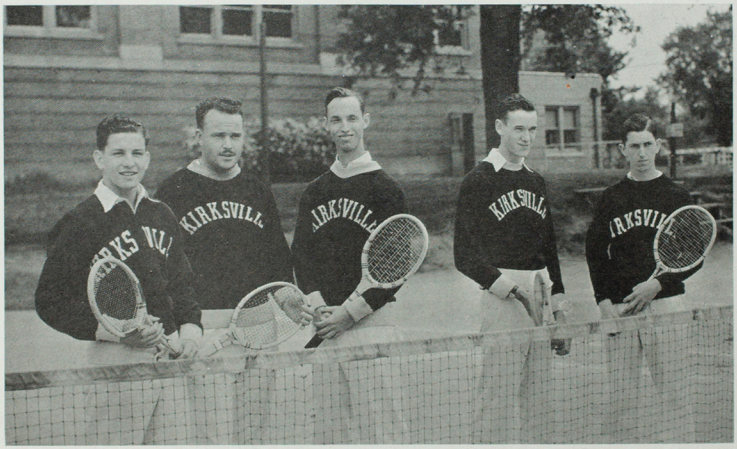

BOXING TEAM

Earl Hawkins, John Lawrence, Frank Hanna, Jack Chapman, Al Ratliff, Wm. Murdock, Jack Robinson, Carol Milligan, Frank Vail, Harold Reger, Arthur Landrum.

TENNIS TEAM

Marvin Gutekunst, Rupert Rinehart, Lynn Byers, Milton English, Claude Hills.

TENNIS LETTER MEN, 1934

C. Troester, B. Bolin, M. English, M. Gutekunst, provisional letter.



WOMENS ATHLETICS

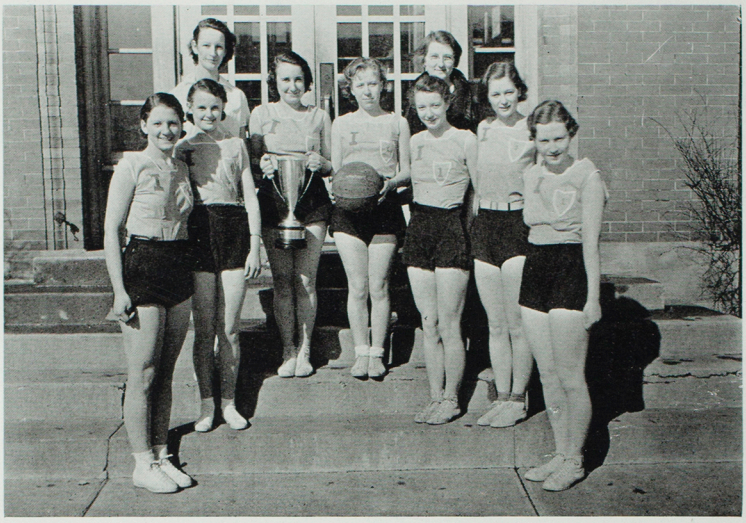



BASKETBALL WINNERS, WINTER '33-'34

Marjorie Gregory, Amber Reger, Thelma Dodson, Dorothy Seigmund, Katherine Spangler, Helen White, Frances Fuller, Janice Harding.

VOLLEYBALL WINNERS, FALL '33

Marjorie Gregory, Thelma Dodson, Polly Louderback, Katherine Spangler, Dorothy Seigmund, Mary Louise Link, Margaret Robinson.

ACTIVITIES





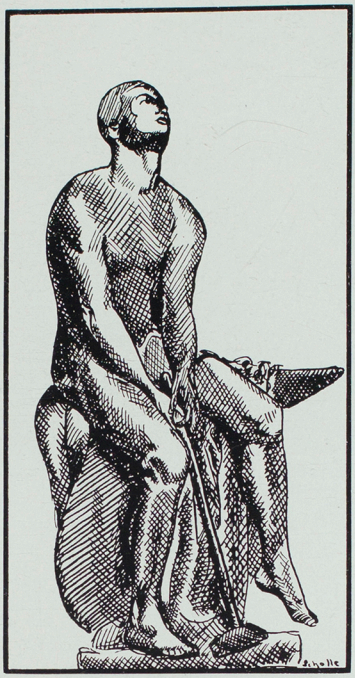

FRATERNITIES

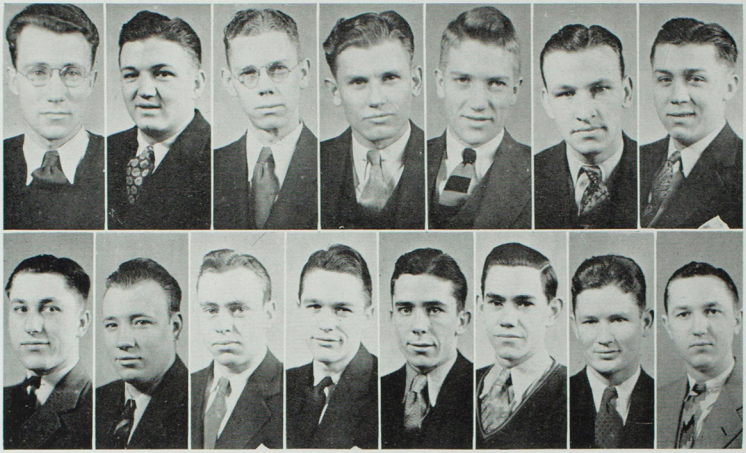

First Row:

David Bowen, Delmar Merrill, Sgt.-at-Arms; Guy Curtright; Maurice Stookey, Treasurer; Perry Stacy; Bryce Bondurant, Corresponding Secretary; Chester Atterbury, President; James Roy.

Second Row:

Duane Axtell, Harley Hunsaker, Arthur Johnson, Glen Whitney, Herman Herboth, Glen Tharp, Leslie Norton, Secretary.

Phi Sigma Epsilon

PHI SIGMA EPSILON, a National Teachers College Social Fraternity, was organized at Kansas City, Missouri, December, 1927. This chapter was first organized in the summer of 1925 as a local fraternity under the name of Sigma Delta Tau, and in 1927 it became affiliated with Phi Sigma Epsilon as Gamma Chapter which is one of the now ten active chapters.



First Row:

John Dutton, Clarence Lowe, Earl Boucher, Milton English, Arthur Shepard, Marvin Gutekunst, Kemble Stout.

Second Row:

Delbert Maddox, Payne Muir, Miles Eaton, Raymond Elliott, G. W. Smith, William Moore.

Third Row:

Leland Blackman, Paul Weaver, George W. Johnson, Carl Troester, David Evans, Wesley Gingerich, William Murdock.

Sigma Tau Gamma

SIGMA TAU GAMMA, the oldest and largest social teachers college fraternity in existence, was founded at the Central Missouri State Teachers College at Warrensburg, Missouri, June 28, 1920. Beta Chapter was established at the Northeast Missouri State Teachers College at Kirksville, Missouri, in July, 1921. Beta Chapter was the second to be established of the now seventeen active chapters in existence, all in four-year teachers colleges. Beta Chapter existed until 1921 as Phi Lambda Epsilon Fraternity.



David Evans, *President*
Arthur Shepard, *Vice-President*
Leland Blackman, *Secretary*
Miles W. Eaton, *Sergeant-at-Arms*
Payne Muir, *Corresponding Secy.*

Dr. C. W. Martin
Barrett Stout
Dr. Ralph Bedell
G. H. Jamison
Dr. A. F. Miller
Harry Beckner
Dr. Eugene Fair
Byron Cosby

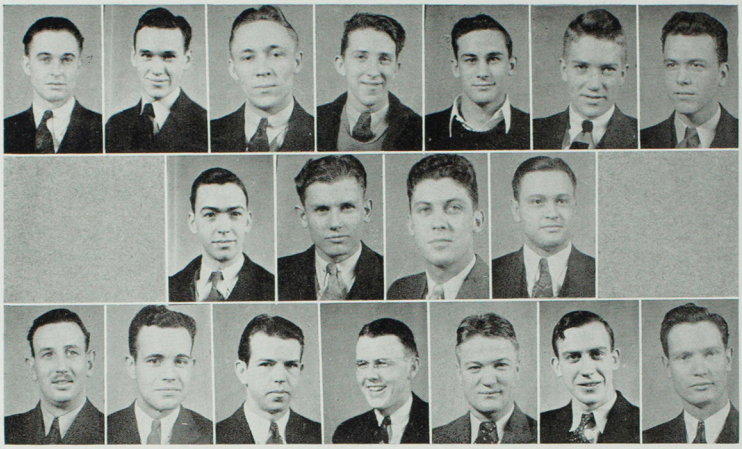

Blue Key

First Row:

David Evans, Vice-President; Harry Donnohue, Henry Enochs, John Harrington, President; Miles Eaton, Gene Greening, Dearing Wolf.

Second Row:

Richard Dodson, Glenn Whitney, Treasurer; William Moore, Secretary; Richard McMurry.

Third Row:

Vay Courtney, Milton English, Earl Boucher, Wayne Frederick, Robert Doyle, Herman Herboth, David Stephenson.

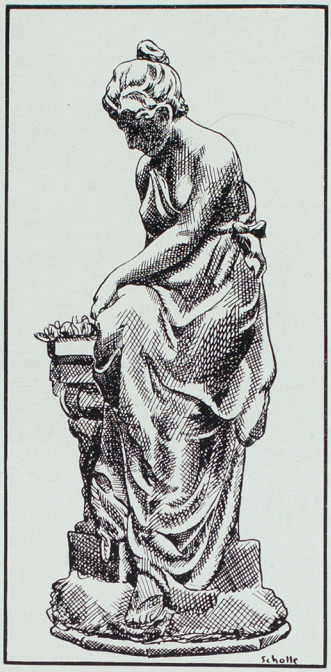

SORORITIES



First Row:

Geraldine Bondurant, Gretchen Huffman, Marjory Ewing, Harriett Rose, Betty Huckstep, Anne Russell, Elizabeth Farrington.

Second Row:

Dorothy Hutchinson, Madeline Holman, Juanita Jacobs, Ruth Bousman, Dorothea Grim, Martha Dickerson, Avis Wheatcraft.

Alpha Sigma Alpha

OFFICERS

Dorothea Grim	*President*
Betty Fraser	*Vice-President*
Dorothy Hutchinson	*Secretary*
Gretchen Huffman	*Treasurer*
Harriett Rose	*Registrar*
Betty Fraser	*Chaplain*
Madeline Holman	*Editor*
Ethel Hook	*Sponsor*

ALPHA SIGMA ALPHA was founded November 15, 1901, at the Virginia State Normal School, and is now a National Teachers College Sorority with twenty-five active chapters.

Alpha Beta Chapter was installed in 1914 at Kirksville, having been formerly organized as Kappa Theta Psi.



First Row:

Velma Yowell, Lorena Dalton, Muriel Millsap, Margaret Case, Mildred McClure, Eunice Easley, Edith Streeter.

Second Row:

Dorothy Berry, Hortense Williamson, Bonita Kimbrough, Mildred Brown, Frances Story, Alma Staats.

Delta Sigma Epsilon

OFFICERS

Mildred McClure	*President*
Margaret Case	*Vice-President*
Bonnie O'Donnell	*Corresponding Secretary*
Edith Streeter	*Recording Secretary*
Lorena Dalton	*Treasurer*
Jessie Grim	*Sergeant*
Alma Staats	*Keeper of Grades and Pianist*
Lucy Simmons	*Sponsor*

ALPHA CHAPTER of Delta Sigma Epsilon was founded at Miami University, Oxford, Ohio, September 23, 1914. There are now thirty active chapters. It is a National Educational Sorority belonging to the Association of Educational Sororities.

Iota Chapter of Delta Sigma Epsilon was installed in Kirksville on January 28, 1921.



First Row:

Grace Finch, Margaret Carter, Doris Pierce, Helen Curry, Francille Bailey, Mildred Gelbach, Ardyth McReynolds.

Second Row:

Vera Freeland, Juanita Huffman, Elizabeth McCollum, Helen Runge, Anne Moore, Muriel Bachman.

Pi Kappa Sigma

OFFICERS

Doris Pierce . . . . . *President*
Margaret Carter . . . . . *Vice-President*
Helen Curry . . . . . *Recording Secretary*
Grace Finch . . . . . *Corresponding Secretary*
Anne Moore . . . . . *Treasurer*
Mildred Gelbach . . . . . *Press Agent and Sergeant-at-Arms*
Francille Bailey . . . . . *Editor*
Bracy Cornett . . . . . *Sponsor*

PI KAPPA SIGMA was founded at Michigan State Teachers College, Ypsilanti, Michigan, on November 17, 1894. It is a national educational sorority belonging to the association of Educational Sororities. There are now thirty active chapters.

Pi Chapter was installed in the Northeast Missouri State Teachers College July 26, 1924.



First Row:

Laura Garth, Katherine Troester, Ethel Bernice Bowles, Leona Bolton, Jane Findley, Mary Frances Laughlin, Virginia Phillips.

Second Row:

Isabelle Robinson, Gretchen Hall, Mary Ellen Stout, Mary Frances Hamilton, Elizabeth Phillips.

Third Row:

Frances Eubank, Mary Akers Moore, Margaret Laughlin, Katherine Moorman, Margaret O'Briant, Dorothy Facto, Catherine Schumaker.

Sigma Sigma Sigma

OFFICERS

Frances Eubank . . . . . *President*
Mary Ellen Stout . . . . . *Vice-President*
Katherine Troester . . . . . *Recording Secretary*
Katherine Schumacher . . . . . *Corresponding Secretary*
Opal Jeffries Evans . . . . . *Treasurer*
Jane Findley . . . . . *Keeper of Grades*
Dorothy Facto . . . . . *Triangle Correspondent*
Mary Frances Hamilton . . . . . *Sentinel*
Viola Magee . . . . . *Sponsor*

SIGMA SIGMA SIGMA was founded at Virginia State Normal School, Farmville, Virginia, April 20, 1898. It is now exclusively an educational sorority having thirty-two active chapters.

Mu chapter was installed November 20, 1915, at Kirksville. The group previously existed on the campus as Sigma Delta Chi.



First Row:
Edith Streeter, Dorothea Grim Morey, Anne Moore, Mildred McClure, Lorena Dalton.

Second Row:
Gretchen Hall, Margaret Carter, Doris Pierce, Frances Eubank, Leona Bolton.

Panhellenic Council

OFFICERS

Doris Pierce . . . . . *President*
Mildred McClure . . . . . *Treasurer*
Dorothea Grim Morey . . . . . *Recording Secretary*
Frances Eubank . . . . . *Corresponding Secretary*
Mrs. Margaret Ellison . . . . . *Sponsor*

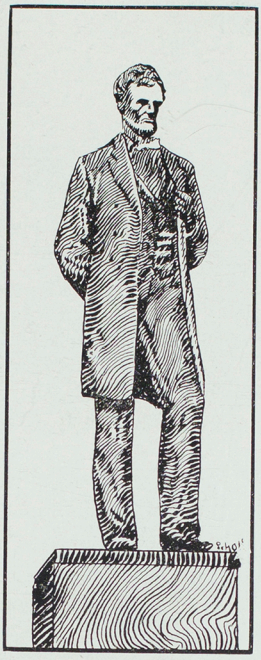

HONORARY





PI OMEGA PI

First Row:

Richard McMurry, Margaret O'Briant, Anna Belle Pitney.

Second Row:

Clyde Bell, Cleo Cassady, Vay Courtney, Lorena Dalton, Henry Enochs, Gretchen Hall.

KAPPA DELTA PI

First Row:

Madeline Holman, Wesley Gingerich, Margaret Laughlin, Margaret Case, Henry Enochs, Frances Laughlin, Velma Yowell, Mildred McClure.

Second Row:

Grace Tolles, Howard Roberts, Madeline Bertram, Henrietta Rudasill, Dorothy Hutchinson, Merle Muhrer, Lorena Dalton.

Third Row:

Mary Ellen Stout, Margaret O'Briant, Twyla Freeman, Catherine Bramblet, Clay Brockman, Dorothea Grim Morey, Frances Eubank.

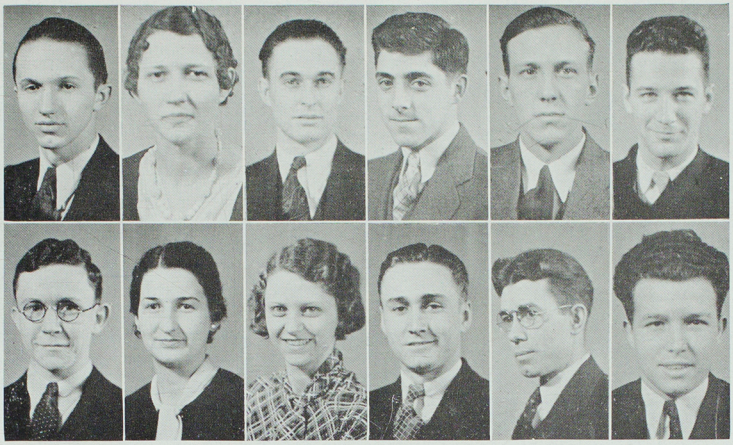



PI KAPPA DELTA

First Row:

Howard Stofel, Maurine Poague, Crystal Loughhead, Robert McKinney, Harry Plenge, John Rinehart.

Second Row:

Leland Wood, Twyla Freeman, Vay Courtney, Henry Cohen, Clay Brockman, Max Fife.

SIGMA ZETA

First Row:

Wayne Lehr, John Rinehart, Henrietta Rudasill, Eugene Smith, Glenn Whitney, Velma Yowell.

Second Row:

Bryce Bondurant, Richard Dodson, Milton English, Max Fife, Herman Herboth, Burnell Lamb.

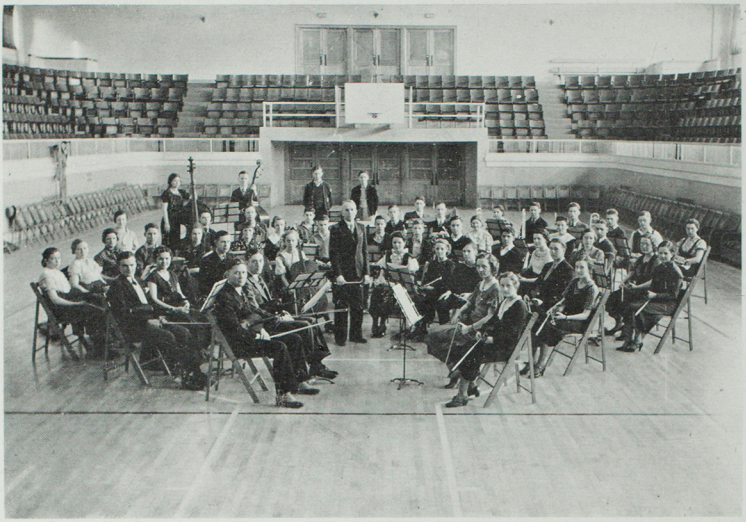



LITTLE SYMPHONY

JOHN L. BIGGERSTAFF, *Director*

MU SIGMA

FIRST ROW:

Catherine Bramblet, Lee Jones, Kemble Stout, Dale Findley, William Mudd, Jay Hatton, Gretchen Huffman.

SECOND ROW:

Juanita Jacobs, Mildred Kondy, William Moore, William Magruder, Ruth Bousman, Mary Akers Moore.





THE BAND

CARL WEBB, *Director*

A CAPPELLA CHOIR

BARRETT STOUT, *Director*





K CLUB

First Row:
Chester Atterbury, Payne Muir, George W. Johnson, Leo Shimkus, Drexel Moody, Martin Rhode, Arnold Embree, Raymond Elliott, Harold Dufur.

Second Row:
Ferrell Evans, Edmund Cook, Frank Hanna, Ralph Alexander, Carl Noble, Boyd King, Earl Hawkins, William Scholle.

Third Row:
George W. Smith, William Montz, Frank Kurelaitis, Byron Allen, Delbert Mattox, William Egan, Anderson Harris, Gene Greening.

W. A. A.

First Row: Fern Harrington, Susie McMillan, Mary Davis, Hazeldean Ray, Anne Russell, Catherine Spangler, Anne Williams, Vera Ramsay, Edith Streeter.

Second Row: Vera Putman, Irene McGoldrick, Mildred McClure, Minnie Karr, Josephine Hewitt, Helen White, Naomi Thudium, Margaret McCullough.

Third Row: Geraldine Bondurant, Dorothy Berry, Audrey Barb, Helen Cramb, Mildred Brockway, Marguerite Baker, Marjory Gregory, Thelma Dodson, Beatrice Pickinpaugh.





BULLDOGETTES

First Row:

Mildred Hunziker, Erma Hopper, Louise Horde, Norine Hemmings, Hazeldean Ray, Margaret Cox, Marguerite Baker, Mary Saxon.

Second Row:

Henrietta Rudasill, Thelma Dossey, Vera Putman, Mary Motter, Evelyn Leake, Minnie Karr, Maxine Jaynes.

Third Row:

Ruby Lindburg, Cleeta Henry, Virginia Doyle, Naomi Thudium, Darline Tharp, Catherine Spangler, Viola Smith, Lela Smedley, Reva Singley.

HOWLERS

First Row:

Ruth Bousman, Eustice Garrett, Elizabeth Farrington, Frances Glasgow, Christine Burkland, Mary Frances Laughlin, Mary Louise Link, Geraldine Bondurant, Ernestine Bohrer.

Second Row:

Edna Newcum, Susanna McDonald, Thelma Dodson, Helen Kelly, Juanita Jacobs, Luella Hardy Atterbury, Mary Frances Hamilton, Mariam Green Hughes.

Third Row:

Avis Wheatcraft, Marjory Vollers, Katherine Troester, Mary Ellen Stout, Martha Jane Smith, Anne Russell, Harriett Rose, Margaret Robinson, Helen O'Briant.





ALPHA PHI SIGMA

CAMPFIRE

First Row:

Evelyn Leake, Ruth Eggert, Kathleen Black, Beatrice Pickenpaugh, Thelma Osborne, Ruth Perry, Beulah Patton, Marguerite Baker.

Second Row:

Sophia Hatten, Henrietta Rudasill, Gladys Spencer, Margaret Gotschall, Vera Putman, Beatrice Teter, Ernestine Holman.





ALPHA PHI OMEGA

First Row:

Clay Brockman, Walter Liebhart, David Evans, Delmar Merrill.

Second Row:

Lee Jones, Gene Greening, Richard McMurry, Floyd Dunham, Harry Donnohue.

PRE-ENGINEERS

First Row:

Walter Yarbrough, Edwin Sees, Howard Roberts, Eugene Smith, J. Francis Turner.

Second Row:

Jack Chapman, Richard Dodsun, Harry Donnohue, Floyd Dunham, Howard Hampton, Richard McMurry.

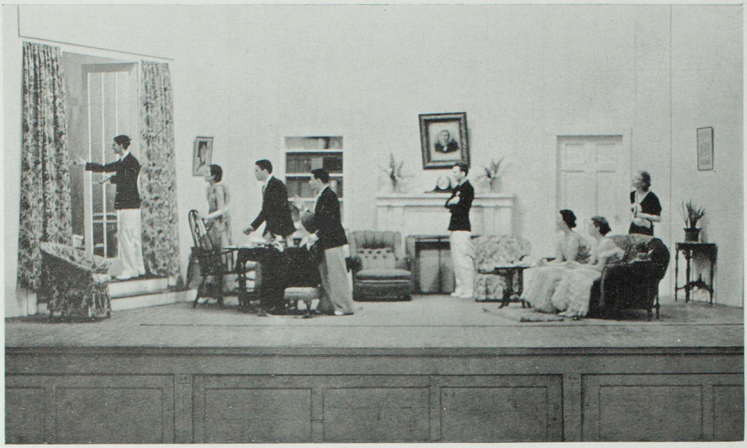



THE YOUNGEST

by

PHILLIP BERRY

presented by

THE COLLEGE PLAYERS

THE WINTER QUARTER (1934)





DEBATE SQUAD

Cliff Cornwell, *Sponsor*

COLLEGE PLAYERS

Ruth Curtis, *Sponsor*





THE NORTHEAST MISSOURIAN

Guy Curtright, Delbert Maddox, Arthur Shepard, Jack Robinson, Clyde Bell, Glenn Tharp, Marvin Powell, C. J. Stevens, Clay Brockman, Lynn McHarg, Robert Mulford, Agnes Slemons, Sponsor; Audrey Barb, Sophia Hatten, Maxine Jaynes, Boyd King, LaVerne Roberts, Frank Hanna, Herman Sears, Ruth Eggert, Susie McMillan, Alma Staats, Iris Husted, Jay Hatton, Leona Bolton, Ethel Bowles, Beulah Patton, John Lawrence, William Scholle.

FOUR-H JUDGING TEAM

Marion Huff, Roland Wilson, Jeff Robinson, Ercell Lynn, Mary Davis, Marguerite Baker, Fern Harrington, Marie Turner Harvey, Sponsor; Vera Freeland, Margaret McCullough, Nadine Bragg, Edwina Jones.





FOUR-H CLUB

MRS. ELLISON, *Sponsor*

RURAL LEADERSHIP CLUB

MRS. HARVEY, *Sponsor*





CARDINAL KEY

First Row:
Maxine Jaynes, Mildred McClure, Anna Belle Pitney, Josephine Hewitt, Mary Ellen Stout, Fern Harrington, Martha Shirley.

Second Row:
Elizabeth Farrington, Frances Laughlin, Leona Bolton, Catherine Bramblet, Margaret Case, Twyla Freeman, Frances Eubank.

HISTORICAL SOCIETY

First Row:
Thomas Sutton, Miles Eaton, George W. Johnson, Beatrice Teters, Henry Cohn, Elizabeth Farrington, Hettie Johnson, Curtis Bramblet.

Second Row:
Dorothy Hutchinson, Henry Enochs, Twyla Freeman, Anna Belle Pitney, Wayne Frederick, Frances Eubank, Payne Muir.

Third Row:
Albert Kondy, Leslie Norton, Madeline Holman, Earl Boucher, Clay Brockman, Helen Runge, William Magruder.





THE HONORARY ART CLUB

Miss Edith Dabney
Miss Bracy Cornett
Sponsors

THE ANNUAL STAFF

Marvin Shelton, William Scholle
Henrietta Rudasill, Wayne Frederick



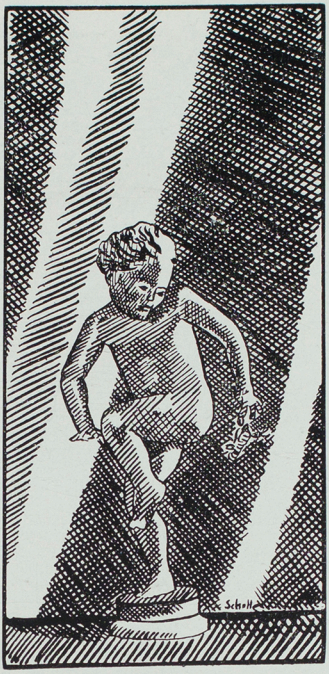

SNAPS


STOP
NO
THRU DRIVE
attend
assemblies



Autographs

Autographs

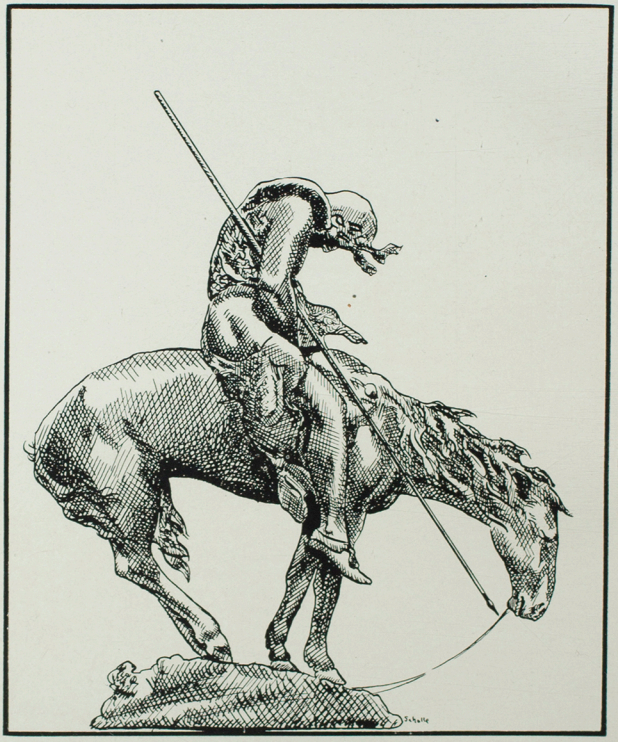

THE END