
1867
echo
60
MISSOURI STATE
TEACHERS COLLEGE

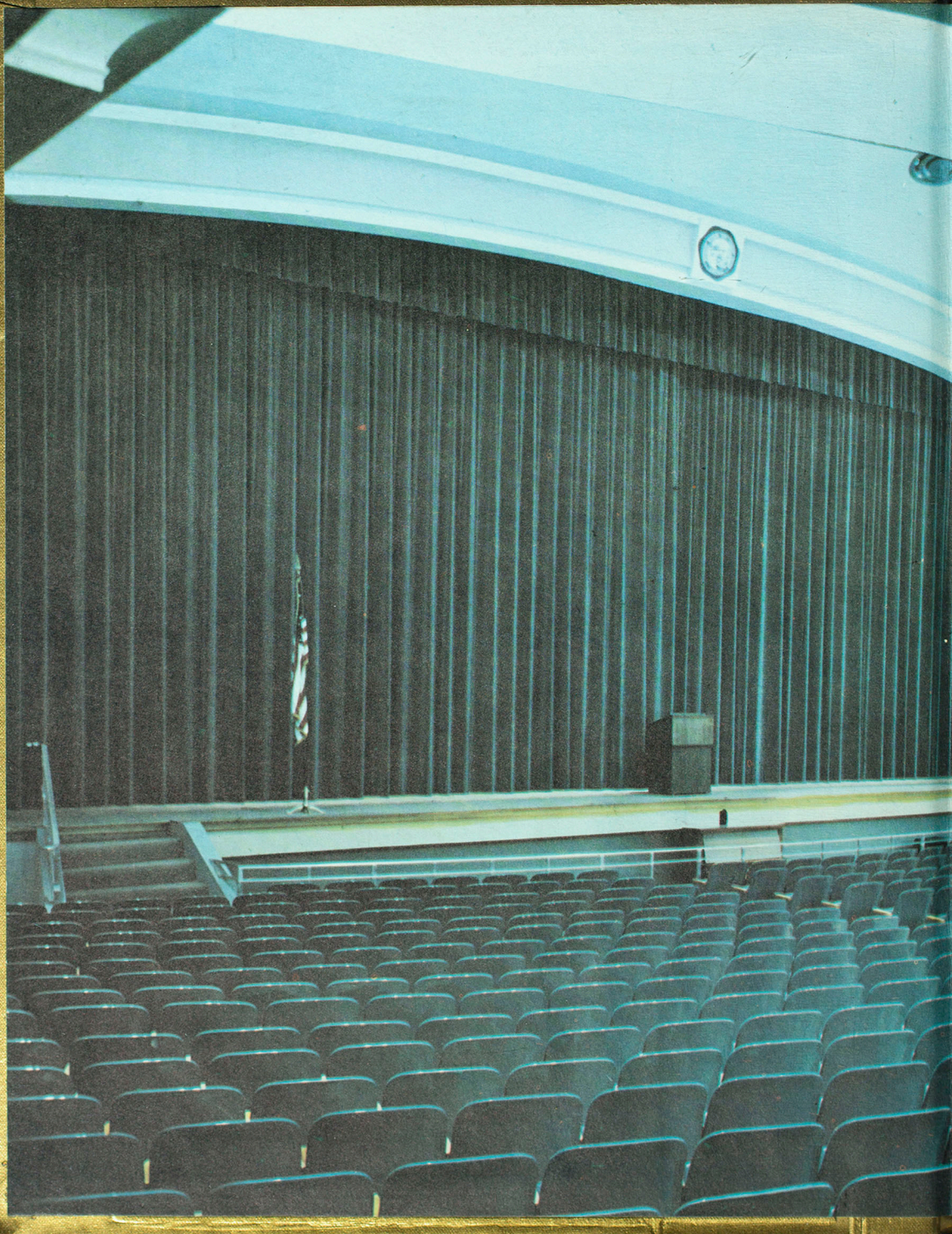


Baldwin Auditorium

NORTHEAST MISSOURI
ARCHIVES
copy 2
STATE UNIVERSITY



Baldwin Hall

The '60 echo

Northeast Missouri State Teachers
Kirksville, Missouri

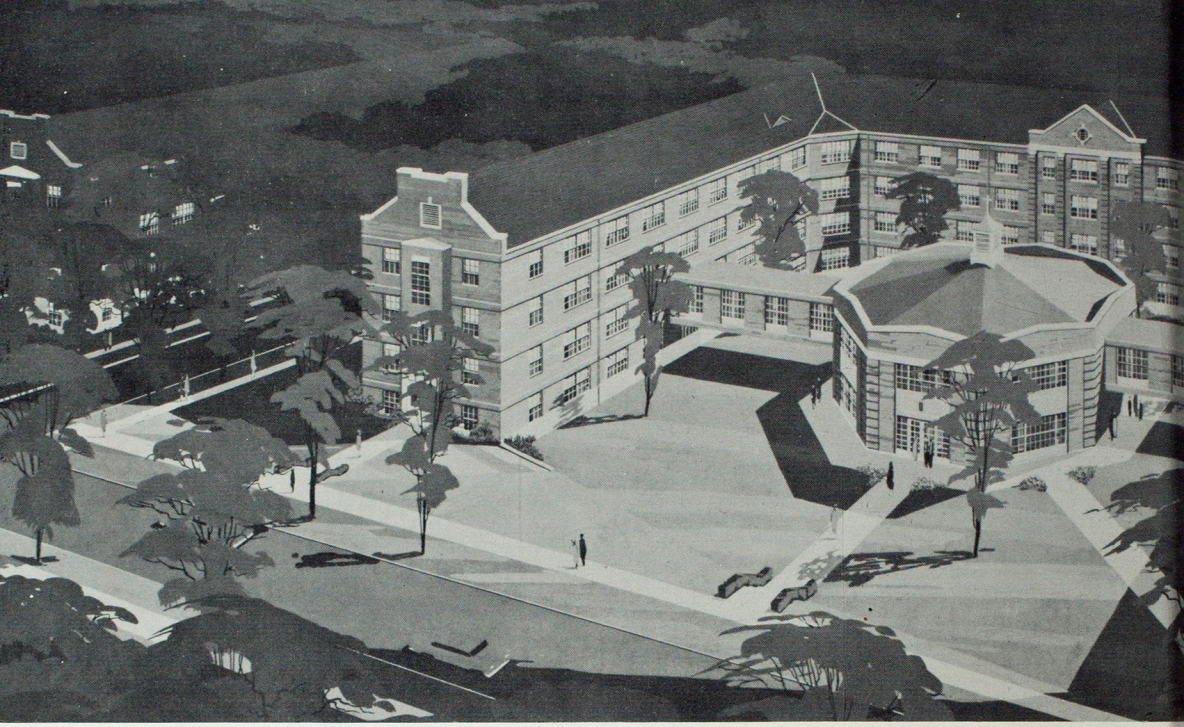

Foreword

Echoes repeat the notes of a student's life. They resound the new progress, the new ideals, and the new decade of the Teachers College.

They whisper of new progress with the first "Old Missou" sung in Baldwin Auditorium--the first "Go, Bulldogs, Go" ringing to the rafters of Pershing Building--the newly created Background Room--the initial charter presented to PEM Club.

They boom of new ideals--the ideal student who searches for the truth and finds it--the ideal teacher who learns more in order to impart more--the ideal attitude that rewards must be really earned before they are granted.

They repeat the confidence of the new decade--a decade which promises extended research and knowledge, deeper insight and understanding, freedom to strive toward higher goals.

Echoes dwell within the depths of the individual. Every vibration of a progression or ideal is reflected as a distinct personality. The very soul is a chamber of echoes.

All are captured and reverberated in the caverns of this ECHO which speaks as the true representative of the student body in the new decade.

THE STAFF,
Francis Sporer, Editor
Jack Twitchell, Business Manager
Marthlu Bledsoe, Assistant Editor
Jerry Noble, Assistant Business Manager



Artist's sketch of Dobson Hall

Contents

Administration and Faculty.....12

Classes.....36

Organizations.....102

Greeks.....139

Athletics.....158

Activities.....178



Training of future citizens is emphasized in Ophelia Parrish, the College laboratory of learning for student teachers.

This is . . .

Symbolizing the permanence of education are the silent, sturdy structures of the campus. Each monument is the reflection of the dreams, discoveries, and dares of the students. Each cornerstone is in reality holding up not a mere mass of stick and stone but the very essence of learning. Every building from stately Kirk Memorial to the streamlined Bulldog Kennels, from the sunlit campus walk to the soaring, silhouetted smokestack, mirror the strong foundation that each one forms as a basis of his structure of knowledge.

Against a background of clouds at dusk, the smokestack stretches up symbolizing our pinnacles of success through the years.



The house of victory, Pershing Building, is the home of the Bulldog Spirit in sports and physical education.

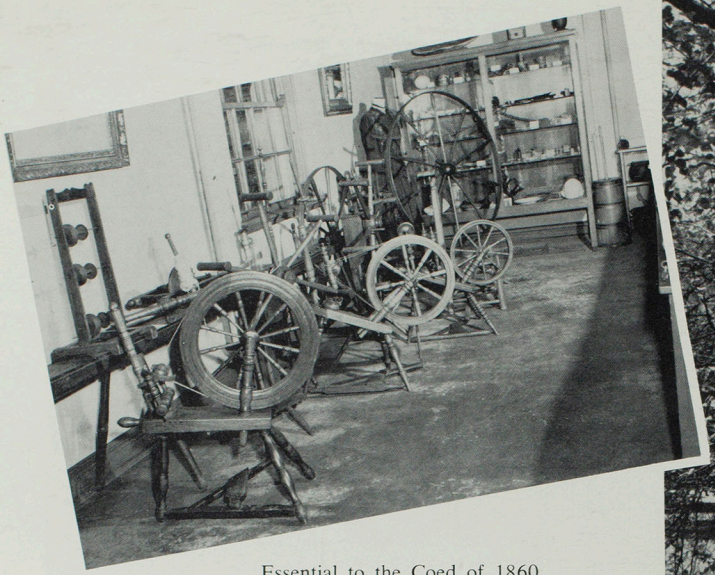

Essential to the Coed of 1860, these spinning wheels now are a part of the Missouriana Collection in the Violette Museum in Kirk Memorial.



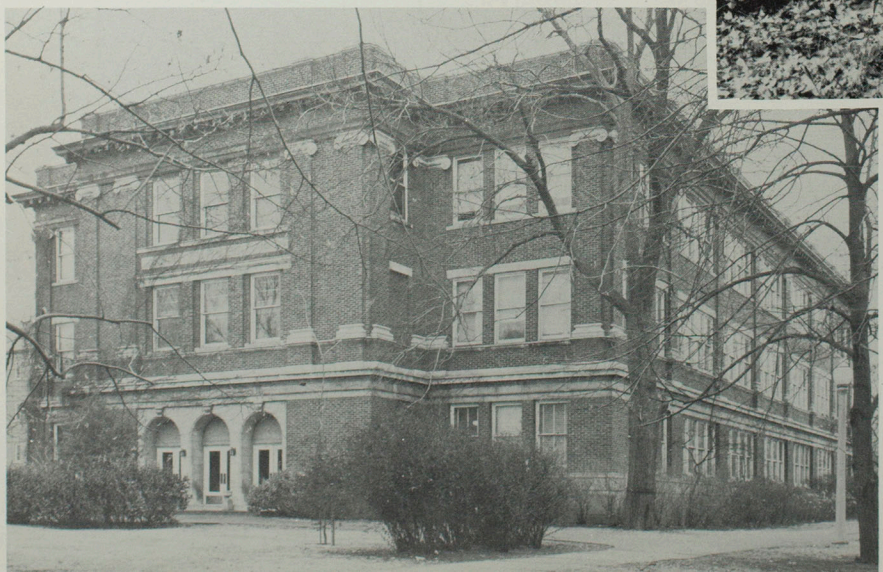

Dances, parties, receptions and intramurals make Kirk Building and its Sociability Hall a center of campus activities.

a Teachers College . . .



Joseph Baldwin, our founder, looks on with approval at the gold and purple splendor of our landscaped campus in the fall.



Home of the sports' champions of the school, the Bulldog Kennels is the College athletic dorm.

Campus . . .



A College landmark, this boulder marks the site of old Baldwin Hall, destroyed by fire in 1924.





Flower gardens lend a feeling of warmth to the front yard of the latest addition to the College dormitories, Brewer Hall.



Spring leaves cast shadows on the columned memorial to one of our distinguished past presidents, John R. Kirk.



A tribute to "Joe"--
each year a wreath is placed
at our Founder's statue.



A gift to the President--this oil--
for his score of years spent in
service to the College.

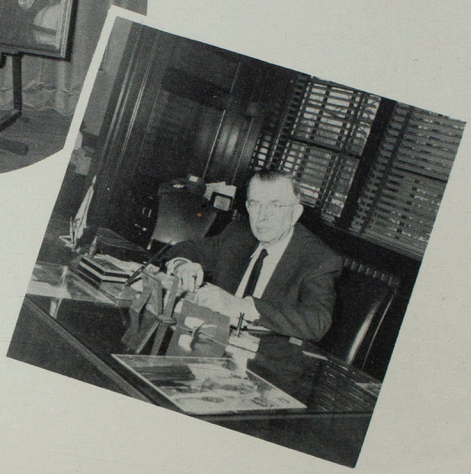

Dr. Ryle at his desk--a familiar
sight to anyone stopping by his
office.

The President's Message...

"The first decade of the second half of the twentieth century has closed . . .

"The Sixties, a decade of growth, will be the order of the day on this campus. We may expect to see the enrollment of the College reach 6,000 by the close of the decade. Its faculty will pass the 200 mark. Its curriculum will expand to meet the needs and demands of the changing times. Its graduate work will expand to meet the needs and demands of the public schools. Indeed, the decade of the sixties will be one of expansion.

"Our slogan during the next ten years will be--the sixties, a decade of expansion. Every faculty member and student, all former students, and the general public will have a vital part in helping to make this decade the greatest in the history of Missouri's oldest teachers college . . . "

Walter H. Ryle,
President
--from *Index*, Jan. 7

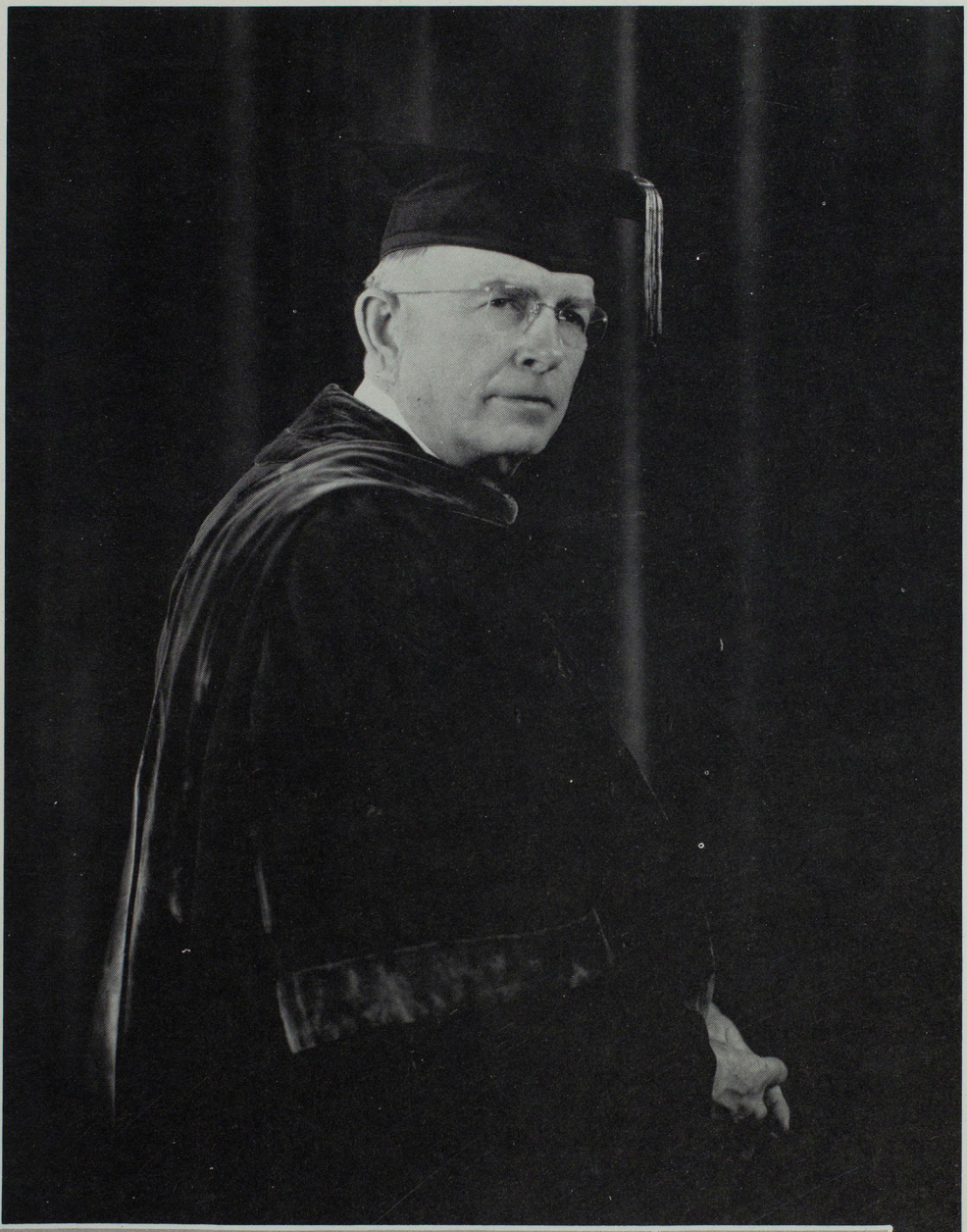

Dr. Walter H. Ryle, President

60



Administration and



Faculty

President



During 1960, Dr. Walter H. Ryle completed his twenty-third year as president of the Teachers College. His interests this year have centered around academic achievement and tangible campus improvements. These noteworthy gains may be evidenced by the increasing of the minimum honor-point requirement for the professional school to 1.2, and a further advancement in the building program. This outstanding campus program typifies President Ryle, a man of vision.

WALTER H. RYLE
President, Northeast Missouri State Teachers College

Assistants to the Office of the President

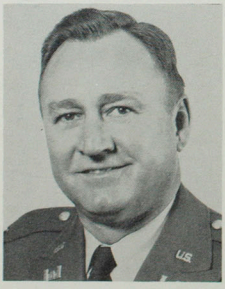

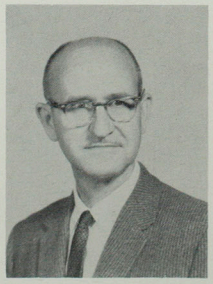

ROBERT L. McKINNEY
Assistant to the Office of the President
(On Military Leave)

KENNETH SYKES
Administrative Assistant

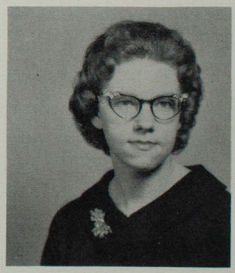

NONA ISETT
Secretary to the President

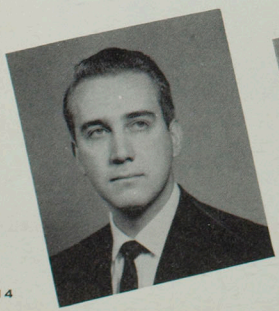

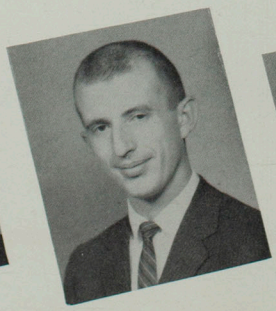

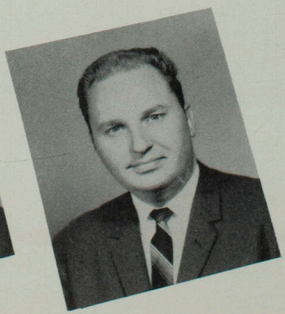

WILLIAM H. CABLE
Director of Publications

RUSSELL HARRISON
Director, Alumni Activities

ALFRED HOLZMEIER
Housing and Parking Secretary

State Commissioner of Education

The term *regent* has many meanings. To Mr. Webster, the definition is "a member of a board appointed to govern a university or other institution, usually educational." This definition fits the basic governing body of the Northeast Missouri State Teachers College, THE BOARD OF REGENTS. The Board is composed of seven members, who, although they follow different professions, have one common interest--the growth and development of The Teachers College. So efficient is the execution of the plans and business transactions of the College that very little recognition is given where much is due.

Mr. Hubert Wheeler, by virtue of his office, is an ex-officio member.

Members of the Board of Regents are: P. M. Marr, Milan, president; J Andy Zenge, Jr., Canton, vice-president; Edward E. Swain, Sr., Kirksville, secretary; Henry M. Boucher, Memphis; W. A. Cable, Hannibal; Elmer F. Gieselman, Macon.

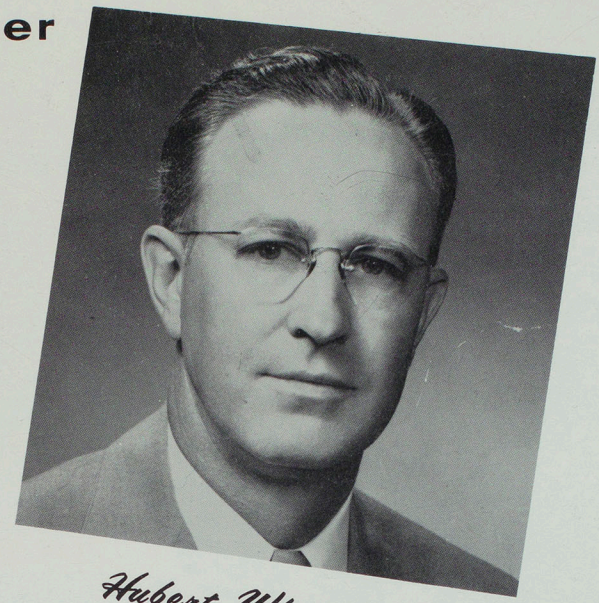

Hubert Wheeler

Regent Ex-Officio

Board of Regents



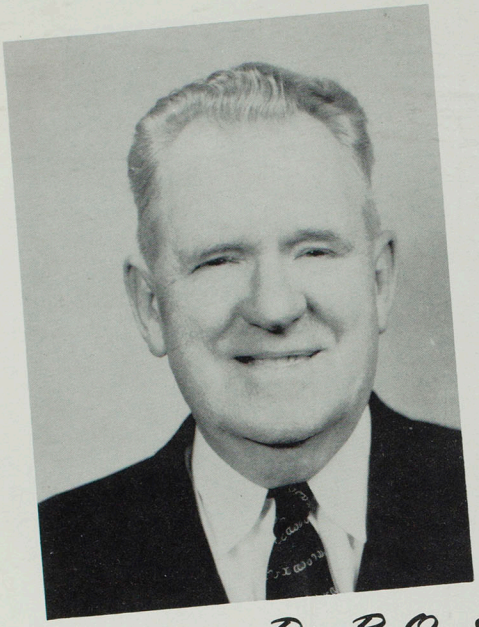

Dr. P. O. Selby
Dean of Instruction

Dean of Instruction

This year marks the retirement of a man dedicated to education for almost 50 years--our College Dean, Dr. P. O. Selby. Dr. Selby has been affiliated with the College since 1912. He has worked as first secretary to the president and as registrar, and for 34 years was the head of the Business Department. In 1954, he became Dean of Instruction at KSTC.

Dr. Selby received a B.S. in Education degree at this College, his master's degree at the University of Missouri, and his Ph.D. degree at the State University of Iowa.

Dr. Selby is a member of Kappa Delta Pi and Phi Delta Kappa and in 1923 was the founder of Pi Omega Pi, national honorary undergraduate fraternity in Business Education.



Happy Birthday, Dean.

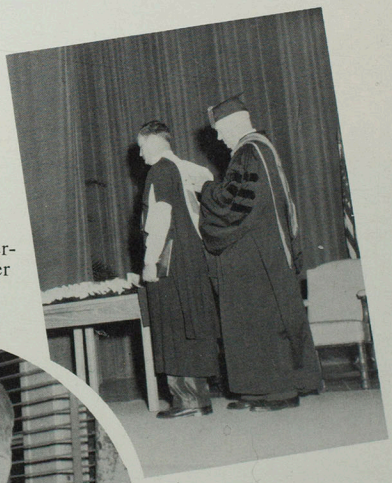

Convocation exercises and another graduate.

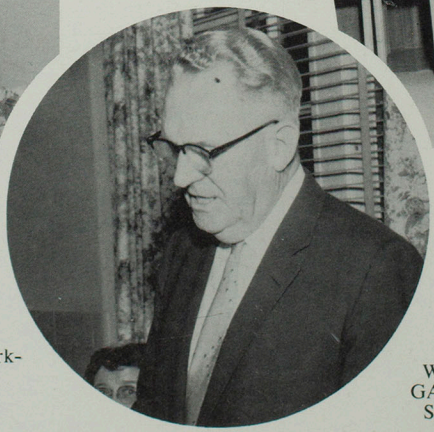

The Dean speaks at a workshop conference.



WANDA GARDNER
Secretary

Registrar

Interested in the academic achievement of each student in the Teachers College is the Registrar, Orville E. Bowers. Into his office flows all of the academic data which must be recorded, filed, and preserved to meet the future needs of each student enrolled in the College.

Furnishing of transcripts, certification of credits to the State Department of Education and to other colleges, evaluation of credits and the reporting of grades as well as checking of candidates for degrees are a few of the day-long activities carried on in the Registrar's office.



Orville E. Bowers
A.B., B.S. in Ed., A.M.
Registrar

echo

Same old line--only tripled.



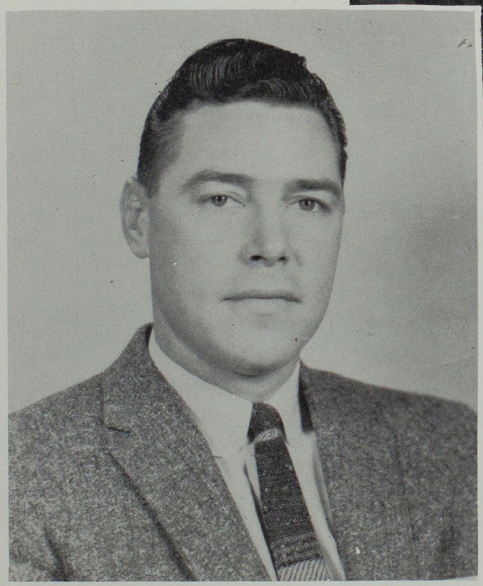

Admissions Office

Assisting prospective students from widely distributed areas before they arrive on the campus to enroll in the College is the chief concern of the Admissions Office and more particularly the work of Charles Elam, Director of Admissions.

Informed graduating high school seniors, increased enrollments, and a capable student body represent, in part, the tireless efforts of the Admissions Office.

Charles J. Elam
B.S., B.S. in Ed., A.M.
Head, Division of Admissions

Division of Business Service



Pete Nicoletti
B.S. in Ed., A.M.
Head, Division of Business Service



KATHLEEN BOHON
Comptroller

Pay up, no arguments!



One of the busiest places on the campus is the Business Office. The duties of the Business Office consist of handling financial matters, collecting fees, purchasing all materials and keeping all records of the College, including those of student employment.

The financial problems pouring into this office are many. Through the division's careful engineering of College funds we see evidence of, and give due credit to, purchases designed to improve our school and to provide working facilities for the faculty and student body.

The Division of Extension Service

For many years the Teachers College has recognized its obligation to extend its services to all communities of Northeast Missouri by encouraging, promoting, and directing worth-while educational programs in the area. The Division of Extension Service directs its many services through the Placement Bureau, the Field Service, and the Correspondence and Extension Bureau.

The education of teachers away from the campus, the placement of competent graduates in desirable teaching positions, and maintaining a rental film library represent some of the services skillfully managed by this division.



Eli F. Mittler
B.S. in Ed., M.Ed., Ed.D.
Head, Division of Extension Service



FOREST L. CROOKS
B.S. in Ed., A.M.
Director, Audio-Visual Education

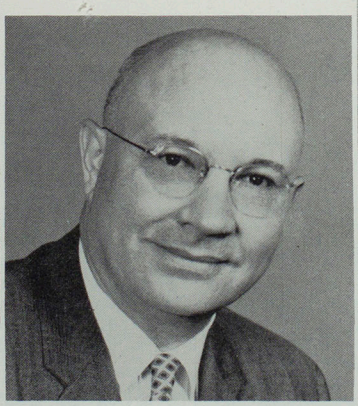

CLARENCE L. MURPHY
B.S. in Ed., A.M.
Guidance



NOAH P. RICHARDSON
B.S. in Ed., A.M.
Director,
Bureau of Correspondence
and Extension Service

The Division of Personnel Service

Accent on the individual is the motto of this division which is concerned with the personal well-being of each student enrolled in the College. If a student has a problem which cannot be solved by the individual himself, there are many directions in which to turn for aid within the personnel service division.

Each student has an advisor who can help with academic and personal difficulties. The Dean of Women plays a very important part in the personnel program as she has an even more direct contact with the student.

Other service personnel counselors and guidance directors, clinicians, College physician, and academic division heads all work in close cooperation with the Head of the Division of Student Personnel.



Robert M. Wright

Head, Division of Personnel Service
B.S. in Ed., M.S. in Ed., Ed.D.



RUTH B. BEAL
B.S. in Ed., A.M.
Dean of Women

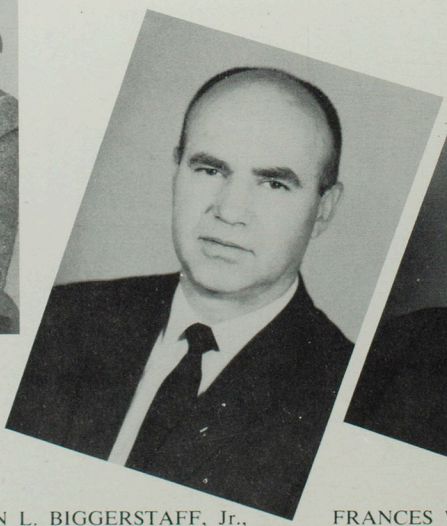

JOHN L. BIGGERSTAFF, Jr.,
D.O.
College Physician



FRANCES WILLIAMS
Counselor

The Division of Maintenance Service



The expression, "Spring has sprung, gardening must be done," may well refer to one of the tasks performed by the Maintenance Service for the comfort and consideration of the campus personnel as a whole. A beautiful campus, attractive classrooms, efficient apparatus-- all of these and much more comprise the interests and command the services of the Maintenance division.

Custodians, engineers, firemen, carpenters, painters, electricians, night watchmen, and gardeners comprise the maintenance force in charge of the College grounds and buildings, non-instructional materials, store rooms and warehouses.



Painters at work in Laughlin Building.

ROW ONE: Carmen Shelton, Alvis Mason, Joe Grubb, Charlie Spears, John Mikel, Carl Guffey, Dick Mullenix, Louis Brown, Ernest Bauer.
ROW TWO: Carlyle Robinson, Harold Keidel, Larry Hays, Dee Eitel, Dan Funk, Dr. Ryle, Vic Rhoades, O. A. Zimmerman, Albert Castiner, Leo Samuels.



Office Staff

NANCY ANDERLE, Bookkeeper
Division of Business Service

ALICE CARTER, Secretary
Stenographic Office

MARGENE COLE, Stenographer
Office of the Registrar

MARGENE COTTON, Secretary
Division of Extension Service




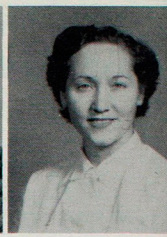

ANNA EAGEN, Bookkeeper
Division of Business Service

HELEN FLASPOHLER, Secretary
Alumni Office

MAXINE GOODWIN
Telephone Exchange

KATHRYN GREGORY, Clerk Typist
Stenographic Office



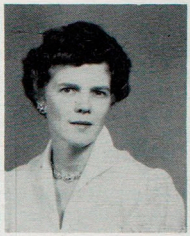


JUNE HAUSE, Stenographer
Division of Extension Service

KATHERINE KEARNEY, Secretary
Admissions Office

JILL KING, Secretary
Division of Personnel Service

MARY LANCASTER, Bookkeeper
Division of Business Service






VIRGINIA LESKO, Bookkeeper
Division of Business Service

JACK MADDEX, Secretary
Alumni Office

BONNIE MCCONNELL, Secretary
Alumni Office

DOROTHY STOUT, Secretary
Office of the Dean of Women


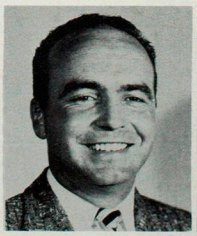



ELEANOR TEATER, Stenographer
Office of the Registrar

MARY TUCKER, Secretary
Division of Maintenance Service

EVELYN WELLBORN, Secretary
Division of Health and Physical
Education


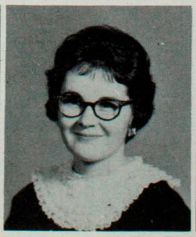


Business Education



Charles E. Kauzlarich

B.S. in Ed., A.M., Ph.D.
Head, Division of Business Education



"I feel as if someone's looking over my shoulder."

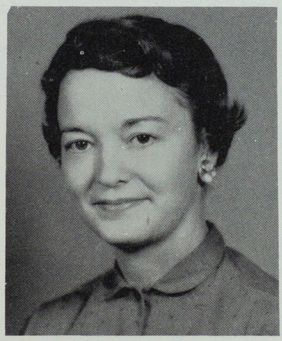

LAURA RUTH HULSE
B.S. in Ed., A.M.
Business Education

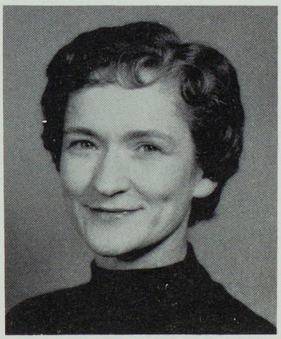

VERA GARES
B.S. in Ed., A.M.
Business Education

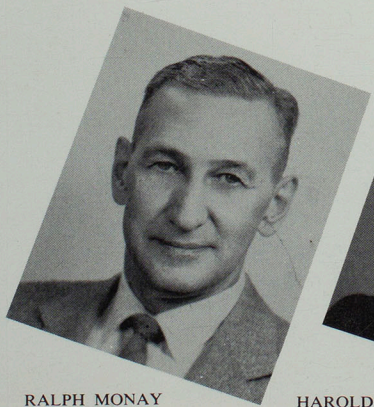

RALPH MONAY
A.B., A.M., Ph.D.
Business Education

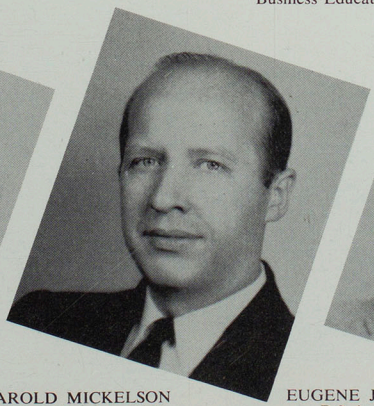

HAROLD MICKELSON
B.S. in Ed., A.M., Ed.D.
Business Education

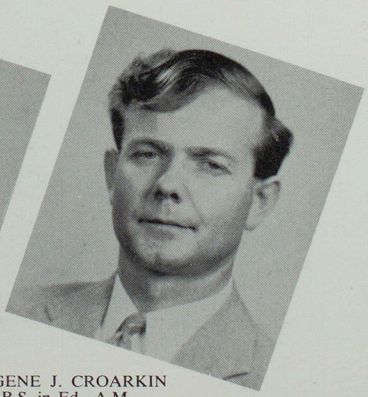

EUGENE J. CROARKIN
B.S. in Ed., A.M.
Business Education

Education

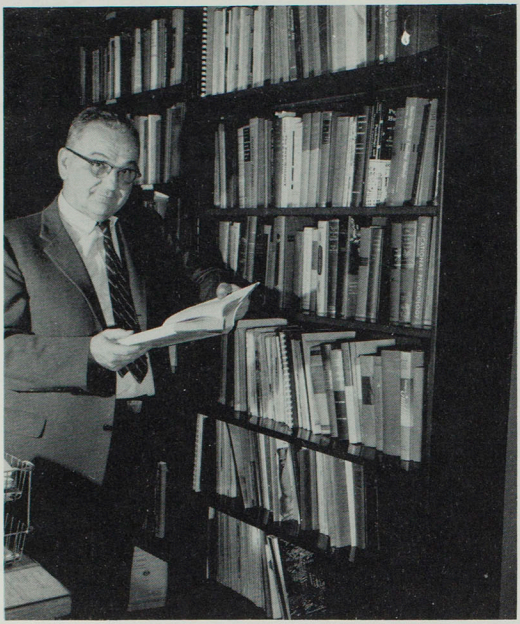

Ivan E. Miller

B.Mus., A.M., Ed.D.
Head, Division of Education

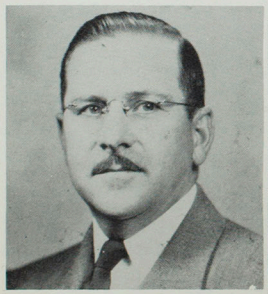

FOREST L. CROOKS
B.S. in Ed., A.M.
Director, Audio-Visual Education

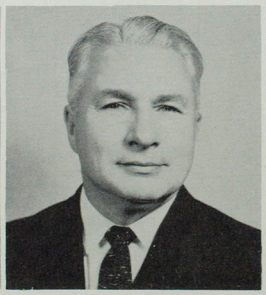

ADRIAN FULLERTON
A.B., M.A.
Principal, Ophelia Parrish
Junior High School

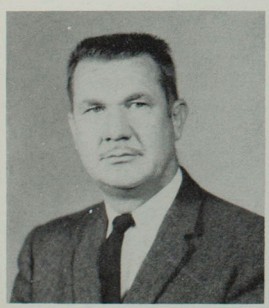

ROBERT M. WRIGHT
B.S. in Ed., M.S., Ed.D.
Guidance

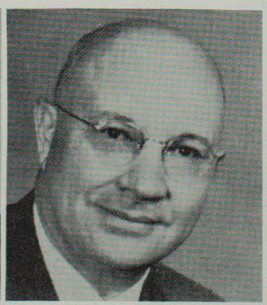

CLARENCE L. MURPHY
B.S. in Ed., A.M.
Guidance



WILLIE WHITSON
B.S. in Ed., A.M.
Director of Student Teaching,
Elementary Level

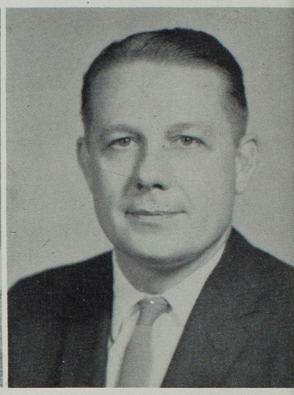

TAYLOR LINDSEY
A.B., A.M., Ed.D.
Director of Student Teaching,
Secondary Level



FELIX ROTHSCHILD
A.B., A.M.
Director, Special Education



RALPH HOUSE
B.S. in Ed., A.M., Ed.D.
Director, Clinical Services
Remedial Reading



Student Teachers-- " If I had two apples . . . "

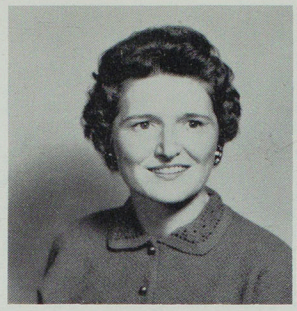

ELIZABETH EVANS
B.S. in Ed.
Kindergarten

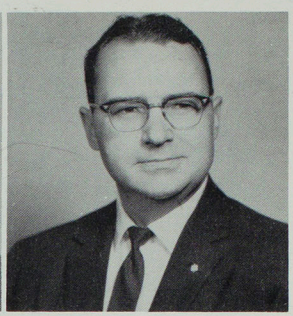

HALBERT B. TATE
B.Ed., M.S., Ph.D.
School Administration



ELIZABETH FRAZIER
B.S. in Ed., M.S., Ph.D.
Educational Psychology

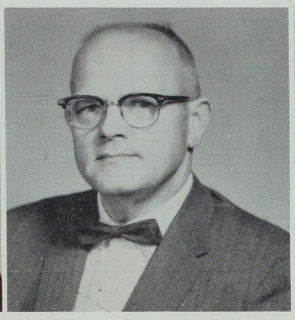

LYNN TERRY
A.A., A.B., M.Ed., Ed.D.
Elementary Education

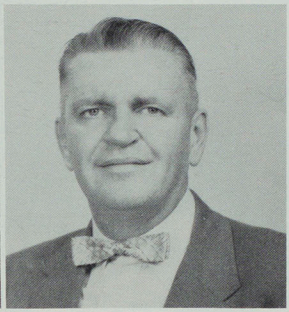

RICHARD ST. CLAIR
B.S. in Ed., A.M.
Elementary Education



"Visit the Solarium" -- an activity directed by practice teachers at Greenwood.

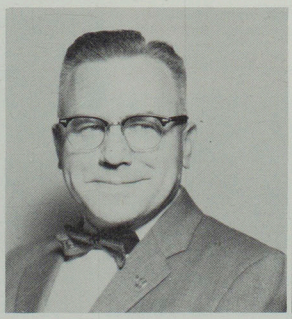

ELI F. MITTLER
B.S. in Ed., M.Ed., Ed.D.
Education

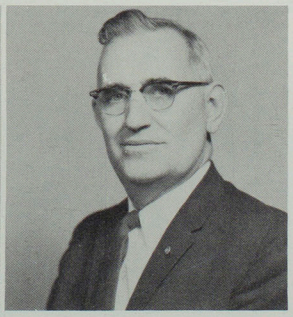

PETE NICOLETTI
B.S. in Ed., A.M.
Education



NITA PATTERSON
B.S., A.M.
Fine Arts



HELEN A. BABBITT
B.S. in Ed., A.M.
Art

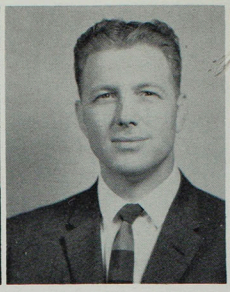

MELVIN L. OLSON
B.A., M.A.
Painting

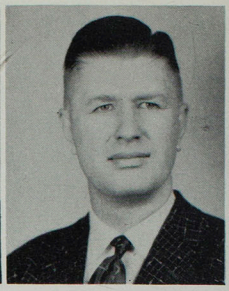

LEON CHARLES KAREL
B.Mus., A.M., Ph.D.
Theory

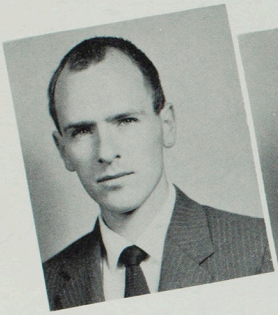

FRED J. YOUNG
B.M.E., M.M.
Woodwinds

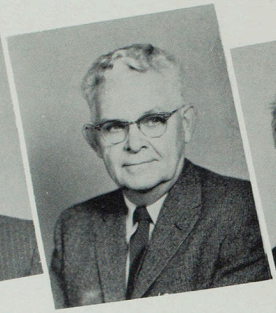

JOHN C. GOETZE
B.S. in Ed., A.M.
Instrumental Music



PHRADIE WELLS
B.S. in Ed.
Vocal Music



LANSING W. BULGIN
A.M., M.M., Ph.D.
Music Education



IRENE DAILEY
B.S. in Ed., M.Mus.
Piano and Theory

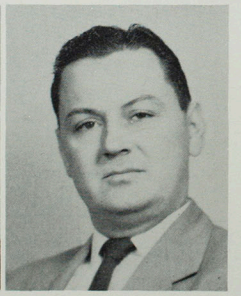

PAUL STRUB
B.S. in Ed., A.M., Ed.D.
Band Music

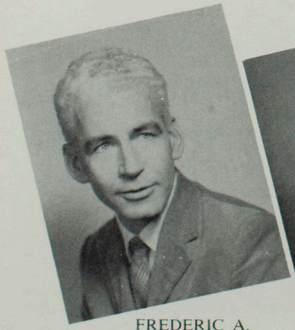

FREDERIC A.
KIRCHBERGER
A.M., Mus.D.
Piano

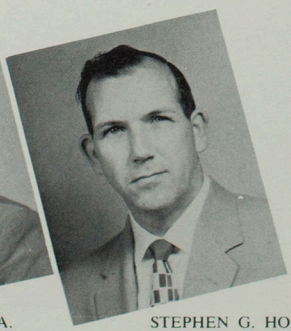

STEPHEN G. HOBSON
A.B., M.M., Ph.D.
Vocal Music

Fine Arts



Karl E. Webb
B.S. in Ed., A.M.
Theory and Instrumental Music
Head, Division of Fine Arts



"Steaks are in order for M.I.A.A. Conference Champs!"

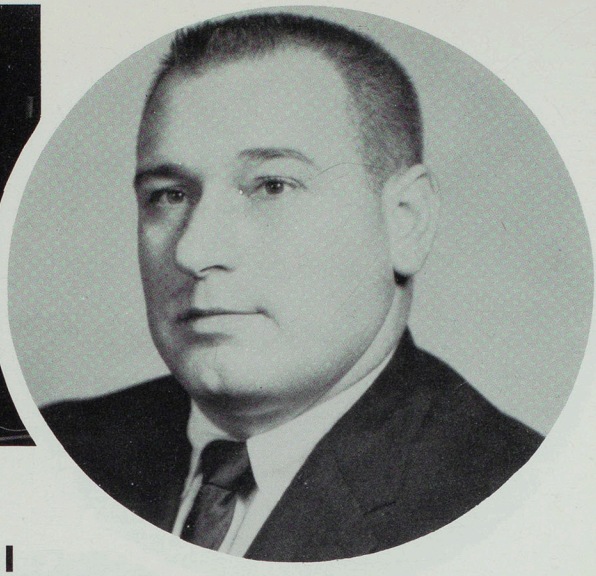

Health and Physical Education

Norman E. White

B.S., M.Ed., P.E.D.
Head, Division of Health
Physical Education and Recreation
Director of Athletics



SARAH GRIM WIMP
B.S. in Ed., R.N., A.M.
Health

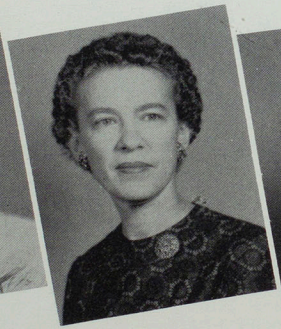

MARTHA SPATH
B.S. in Ed., A.M.
Physical Education

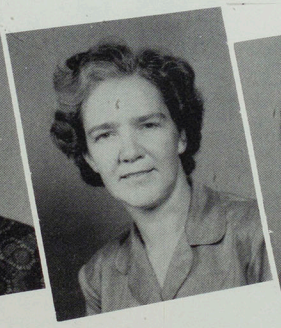

MARY MARGARET ESTES
B.S. in Ed., A.M., Ph.D.
Physical Education



PHYLLIS B. KNODE
B.S., A.M.
Physical Education

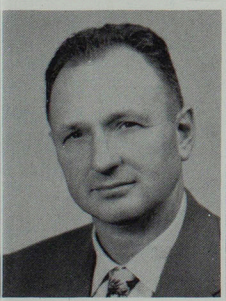

W. BOYD KING
B.S. in Ed., A.M.
Physical Education
Basketball Coach

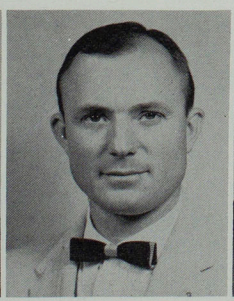

RALPH J. PINK
B.S. in Ed., A.M.
Physical Education

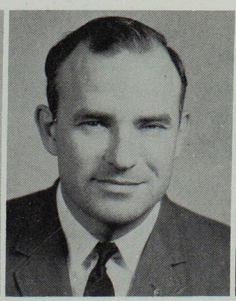

JOSEPH P. DOLAN
B.S., M.S., Ed.D.
Physical Education

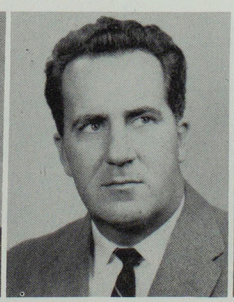

KENNETH L. GARDNER
B.S. in Ed., A.M.
Physical Education
Track Coach

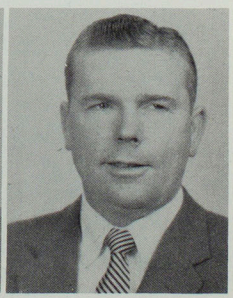

MAURICE E. WADE
A.B., A.M.
Physical Education
Football Coach

Home Economics



Dorothy Pearson

B.S. in Ed., A.M.
Foods and Nutrition
Head,
Division of Home Economics



GERALDINE GOSCH
A.B., M.S.
Clothing and Textiles

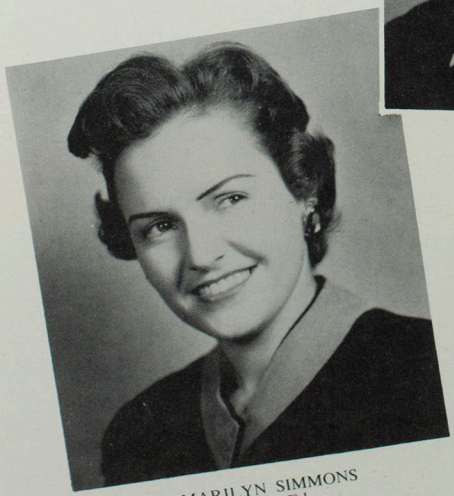

MARILYN SIMMONS
B.S. in Ed.
Home Economics

echo

What's that old saying about too many cooks?



Library Science

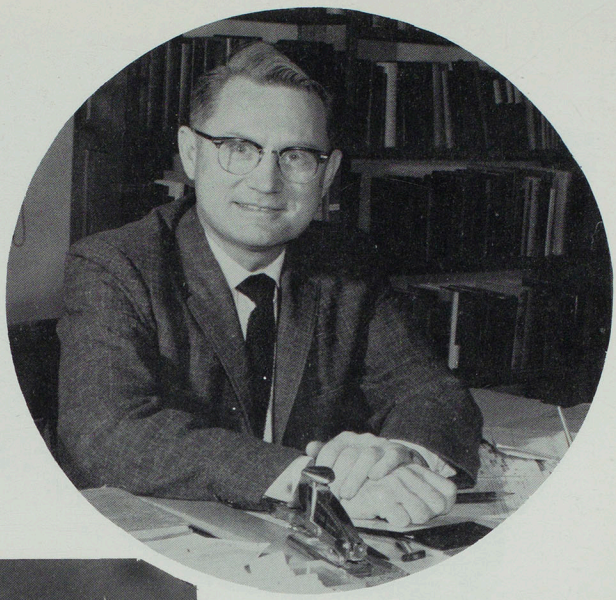

Benton F. Scheide

A.M., M.A.
Director, Libraries and Museums



FLOREINE KIBLER
B.S. in Ed., A.M.
Reference Librarian



SYLVA G. BROWNE
B.S. in Ed., B.S. in L.S.
Librarian



BESSIE BROWNING
B.S. in Ed., A.M.
Cataloguer

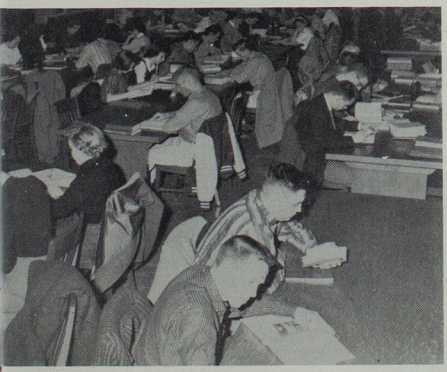

A typical scene, third floor, P.L.

Language and



Calvin V. Huenemann

A.B., A.M., Ph.D.
Head, Division of Language and Literature
Literature



ELOISE HILL
B.S. in Ed., A.M.
English

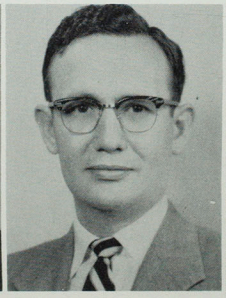

EUGENE WIGGINS
A.B., A.M., Ph.D.
Literature



HANS H. HAGEMANN
A.B., A.M., Ph.D.
German



GEORGIA CLIFTON
A.B., A.M., Ed.D.
Language and Literature



LEONA WHITTOM
A.B., B.S. in Ed., A.M.
English

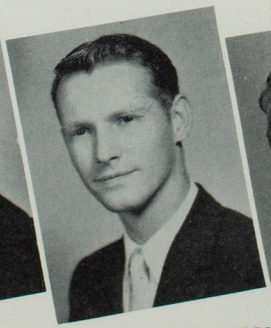

THOMAS PARKER PERRY
B.S. in Ed., A.M.
English



FRANCES WALSH
B.S. in Ed., A.M.
Children's Literature



MARTHA McCLASKEY
A.B., B.S. in Ed., A.M.
English

Literature

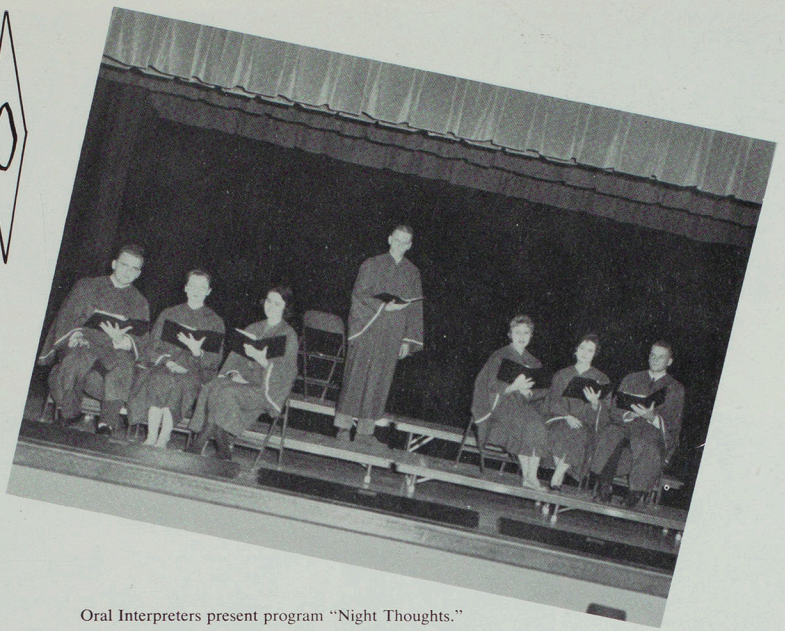

Oral Interpreters present program "Night Thoughts."

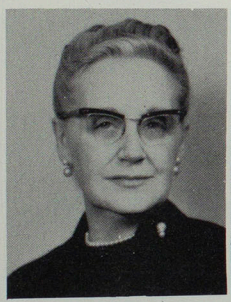

ELIZABETH WORRELL
B.S., M.S., Ph.D.
Speech

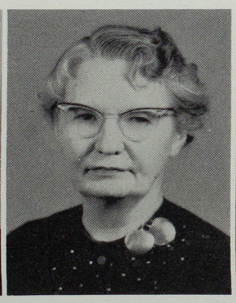

HELEN ROSEMARY COLE
B.A., M.A., Ph.D.
French

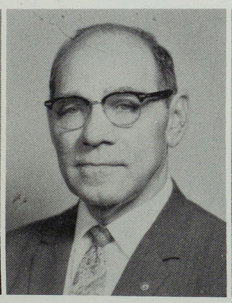

SHEROD J. COLLINS
B.S. in Ed., A.M.
Speech

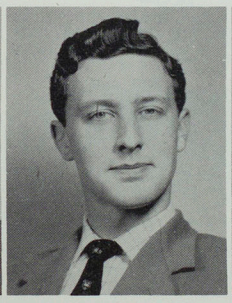

COLIN SKINNER
Visiting Lecturer in the Field
of World Literature

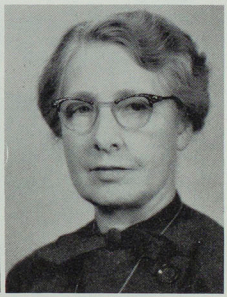

AGNES SLEMONS
B.S. in Ed., A.M.
Journalism and English

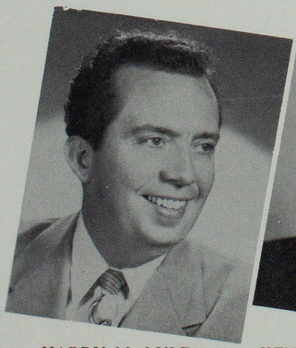

HARRY M. LYLE
B.S., M.A., Ph.D.
Speech

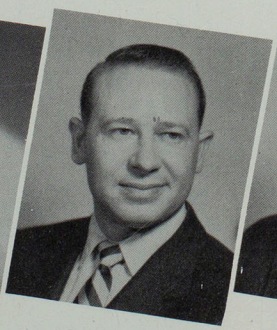

KENNETH M. McGUIRE
B.S. in Ed., A.M.
Speech Correction

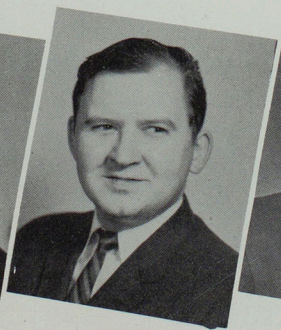

JAMES G. SEVERNS
B.S., M.A.
Dramatics

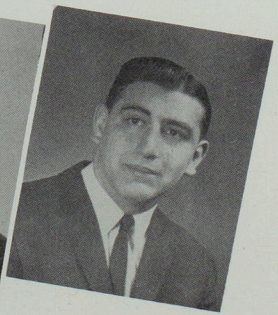

LAWRENCE La JOHN
A.B., M.A., Ph.D.
Spanish

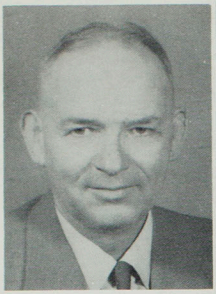

NORVELL C. ALLEN
B.S., M.A.
Agriculture

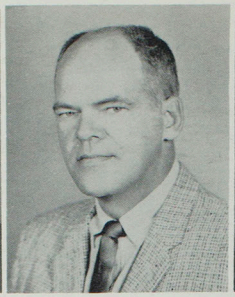

LYLE CARTER
B.S. in Ed., A.M.
Arts and Crafts

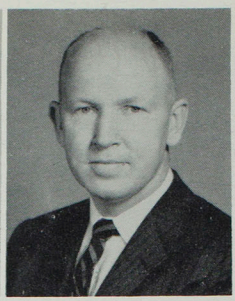

RALPH SHAIN
B.S. in Ed.
Industrial Arts

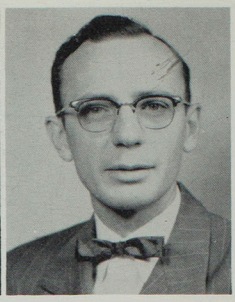

DUANE R. COLE
B.S. in Ed., M.S.
Metals

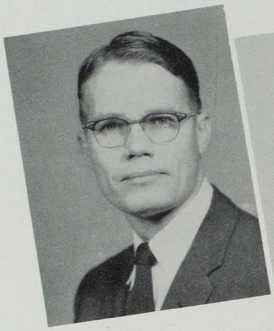

ROLAND F. NAGEL
B.S. in Ed., M.Ed., Ed.D.
Industrial Education

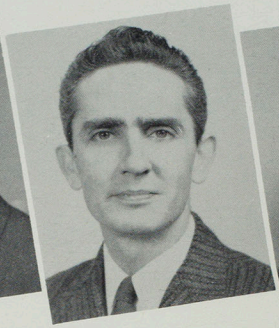

WILLIAM T. MINOR
B.S. in Ed., M.S.
Woodworking

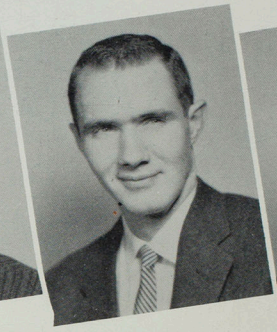

RONALD E. BAGLEY
B.S. in Ed., M.S.
Crafts

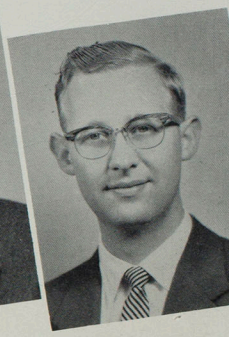

HUGH GARDNER
B.S. in Ed., A.M.
Photography
Drafting

Practical Arts

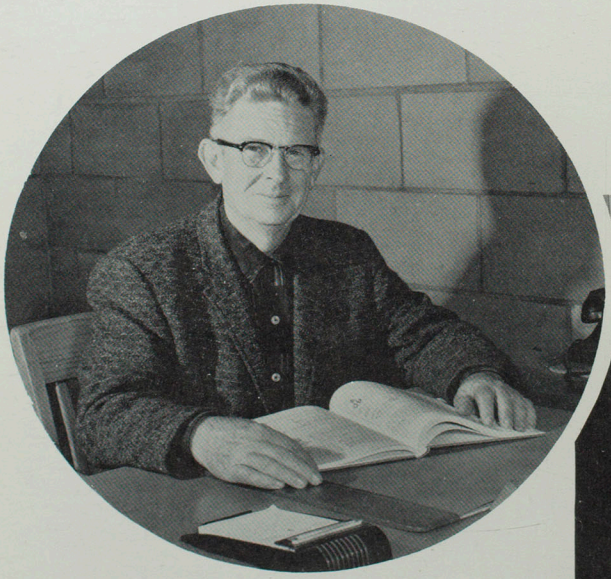

Otho L. Barnett

B.S. in Ed., M.Ed.
Head, Division of Practical Arts

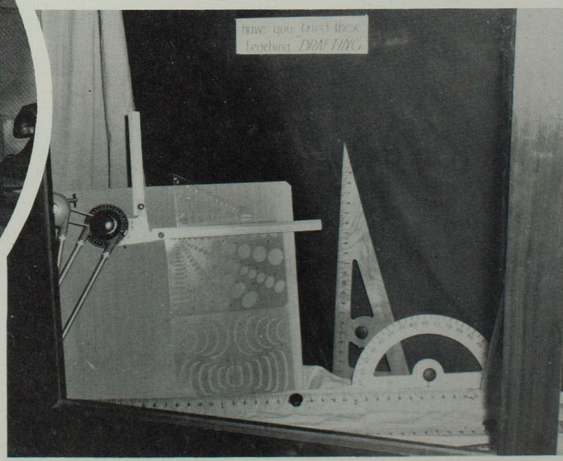

Future draftsmen know all the angles.



DALE WOODS
B.S., M.S.
Mathematics

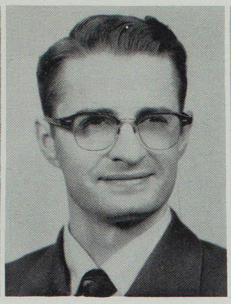

MAX E. BELL
B.S., M.S., Ph.D.
Botany

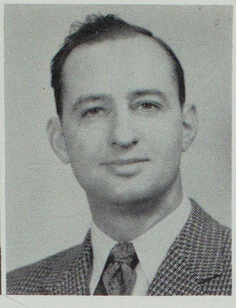

DEAN A. ROSEBERY
B.S. in Ed., Ph.D.
General Science



JOHN D. BLACK
A.B., A.M., Ph.D.
Zoology

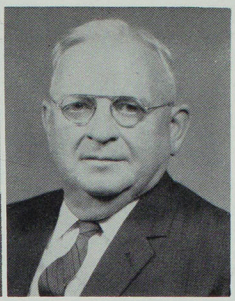

H. W. WILLIAMS
B.S. in Ed., A.M.
Mathematics



EUGENE SMITH
B.S. in Ed., M.S.
Physics

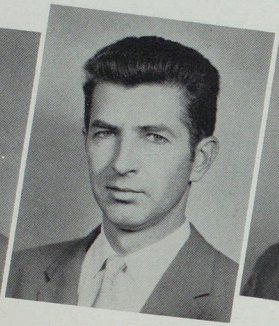

MAX FREELAND
B.S. in Ed., M.S., Ph.D.
Chemistry

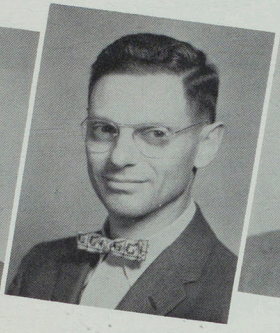

MAURICE FINKEL
B.S., M.S., M.Ed., Ed.D.
Science Education

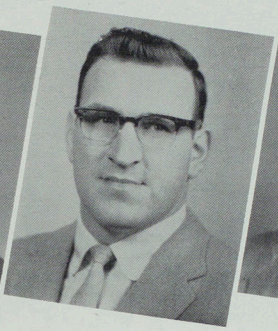

OLLIN DRENNAN
A.B., B.S., M.S.
Physics

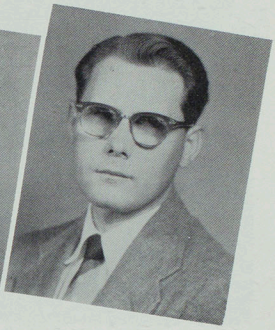

QUENTIN C. SMITH
A.B., B.S. in Ed., Ed.M.
Mathematics Education

Science and Mathematics

"Now, if the top blows off this doo-dad, there's too much pressure."





Wray M. Rieger

A.B., M.S., Ph.D.
Chemistry
Head, Division of Science & Mathematics



Gilbert C. Kohlenberg

A.B., A.M., Ph.D.
English History
Head, Division of Social Science



WALTER A. BROWNE
A.B., A.M., Ph.D.
Geography



EARL C. CUNNINGHAM
A.B., B.D., M.Ed., Ed.D.
Philosophy

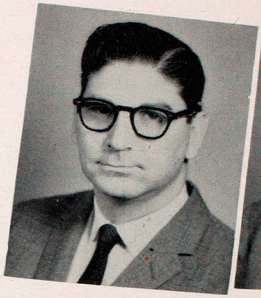

IRVING TAYLOR
B.A., M.A., Ph.D.
General Psychology

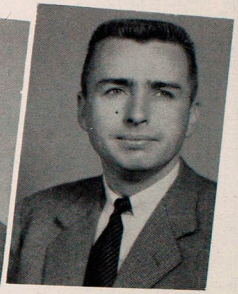

WALTER H. RYLE, IV
B.S. in Ed., A.B., A.M.
Western Hemisphere History

Social Science

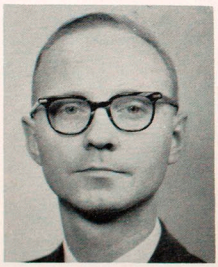

JAMES F. HOOD
B.S., A.M., Ph.D.
Early European History



NO-YONG PARK
A.B., A.M., Ph.D.
Research Lecturer
on World Peace
and Far Eastern Affairs

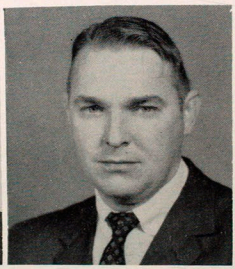

RICHARD FLASPOHLER
B.S. in Ed., A.M.
History

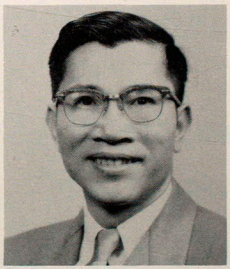

BING KUN SHAO
A.B., M.S., Ph.D.
Economics



RUTH TOWNE
B.S. in Ed., A.M., Ph.D.
American History



PAULINE D. KNOBBS
B.S. in Ed., A.M., Ph.D.
Social Science Education



DAVID D. MARCH
B.S., A.M., Ph.D.
American History

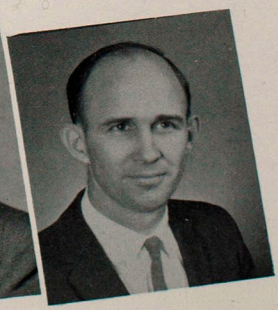

WILLIAM H. HATCHER
A.B., M.A.
Political Science

Emeritus



A tasty treat at a faculty tea.

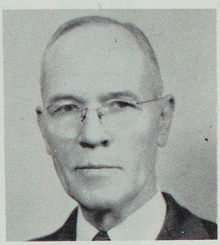

CECIL H. ALLEN
B.S., A.M., Ph.D.
Psychology

BERENICE BEGGS
B.S. in Ed., A.M.
English

JOHN L. BIGGERSTAFF
B.M.
Music

WILLIS J. BRAY
B.Pd., A.B., B.S. in Ed., A.M., Ph.D.
Chemistry



LEWIS C. CLEVENGER
B.S. in Ed., A.M., Ph.D.
Botany

VERA E. FAWCETT
B.S. in Ed., A.M., Ph.D.
English

G. H. JAMISON
B.S., A.M.
Mathematics



LLORA B. MaGEE
Ph.B., A.M., Ph.D.
Home Economics

VIOLA A. MAGEE
B.S. in Ed., A.M.
Latin

SALLIE PATTINSON
B.S., A.M.
Rural Education

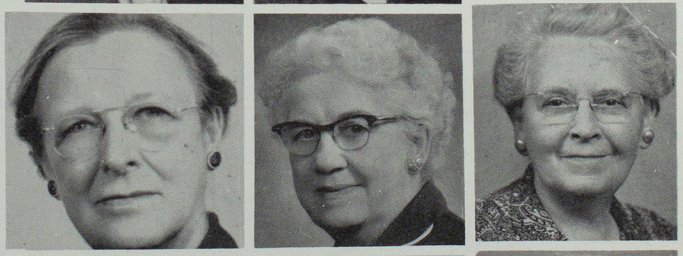

LUCY SIMMONS
A.B., B.S. in Ed., A.M., Ph.D.
American History

RALPH E. VALENTINE
B.S. in Ed., A.M.
Music Education

NAN E. WADE
A.B., B.S. in Ed., A.M., Ph.D.
Modern Languages

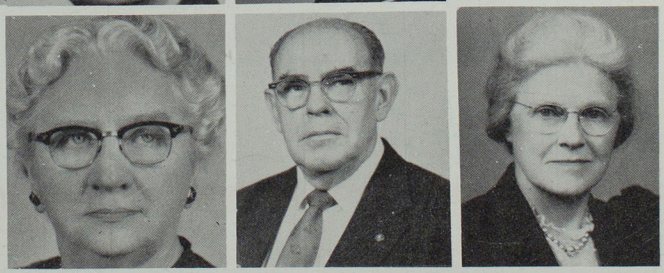



60 Classes





Grim Hall Council
ROW ONE: Cheryl Allensworth, sec.; Mrs. Hazel Elliot, housemother; Karen Cafer, pres.; Pat Barnes, vice-pres.; Janet Yates, treas. ROW TWO: Jeanne Jackson, councilor; Phyllis Pfadenhauer, Wanda Palmer, Mary Ellen Wingate, Barb Anderson.

Nelson, Liebhart, Cafer head Dorm Councils

Dorm Councils are set up as legislative bodies to govern the students who live in the dormitories.



Blanton and Nason House Council
ROW ONE: Ann Naylor, Mrs. Walter H. Ryle, Mrs. Orval Cragg. ROW TWO: Pat Aldershof, sec.; Sylvia Stout, vice-pres.; Doris Nelson, pres.; Karen Biggs, treas.



Brewer Hall Council
ROW ONE: Millard Connover, Lloyd Brown, floor leader; Stanley Falconer, floor leader; Jackie Liebhart, dorm chairman; Bruce Haley, floor leader; Mr. and Mrs. C. E. Williams, house parents. ROW TWO: John Heyer, Jan McDonald. Larry McAllister, John Jepson, Ron Wolfmeyer.

Graduates

SHANG YUNG LIANG
Taipei, China
City School Administration

ROBERT LIBBY
Shelbina
Chemistry

RAYMOND LIKES
Bluffs, Ill.
Industrial Arts Education

BONNIE MITCH
Kirksville
History

JOHN MULLIN
Demarest, N. J.
History

MARY ANN NAYLOR
Jefferson City
Elementary Education

UN SUNG PARK
Seoul, Korea
Economics

DONALD PARSONS
Ottumwa, Iowa
Secondary School Administration

WILMA PATTERSON
Shelbina
Sociology

RALPH PORTER
Green City
General Science

ROBERT RILEY
Milan
Secondary School Administration

JO SANDFORT
St. Louis
English Education

RICHARD TEGETHOFF
Clayton
History

NELSON WASHBURN
Trenton
Elementary Education

NANCY YAMAMOTO
Kauai, Hawaii
Elementary Education

RICHARD BELL
Kirksville
Music

JERRY BOOHER
Lineville, Iowa
City School Administration

FRED BACHMAN
Greentop
Industrial Arts

DAVID BURTON
Chesterfield
General Science

CHIU CHENG CHIN
Taipei, China
Education

LAWRENCE CHRISTENSEN
Glasgow
History

DAVID DOCTORIAN
Lebanon
Social Science

JANE G. FERNANDEZ
Puerto Princess,
Calana, Philippines
English Education

MIRIAM GOTTMAN
Palmyra
Elementary Education

MABEL HALL
Kahoka
Guidance

KYOKO HAYASHI
Kobe, Japan
English Education

ATTAOLLAH KHALEGHION
Tehran, Iran
Mining Engineering

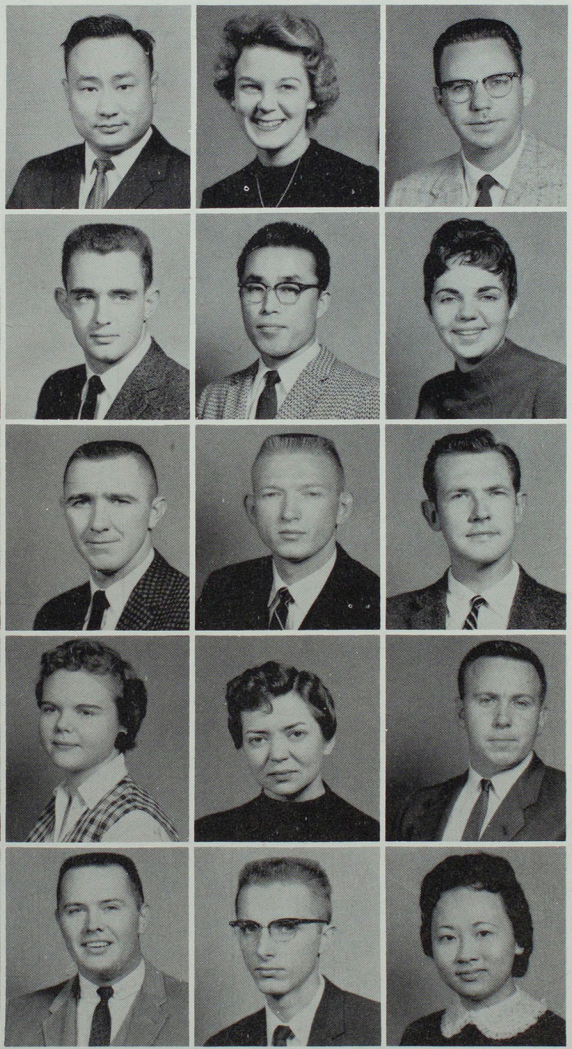

Class Officers

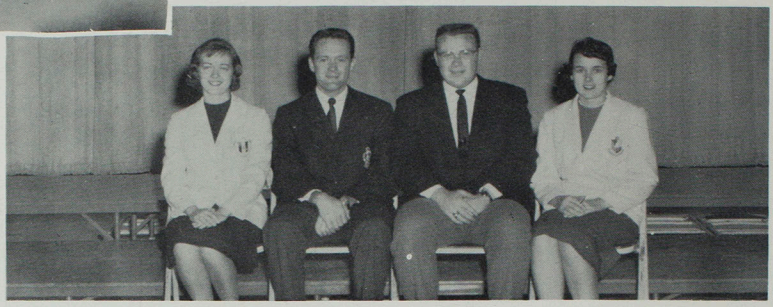

Jane Dillinger, sec.; Fred Clarke, pres.; Ray Eickmeyer, councilman; Fran Kinsella, councilwoman.



"Sixty"

Sixty, the College mascot, returned to the limelight winter quarter after almost two years of retirement from campus activity. His fashionable debut occurred at the assembly "Sixty Presents" during Good Grooming Week.

Presented to the College by the graduating class of 1960 when they were freshmen, the English Bulldog is the mascot of the KSTC athletic teams and was a chief bolster of Bulldog spirit at the home basketball games.

1959-1960

RICHARD ADAMS
Webb, Iowa
Industrial Arts
Wesley Foundation
KAREN AESCHLIMAN
Kirksville
Cardinal Key; Colhecon Club; Kappa Delta Pi; Newman Club; Sigma Sigma Sigma.
KENNETH AGEE
La Belle
Mathematics

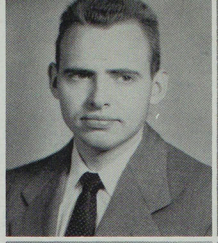

PATSY ALDERSHOF
Ottumwa, Iowa
English
Delta Zeta, Treas.; Gamma Delta; S.N.E.A.; W.A.A.; Dorm Council, Sec.
BILL ALLEN
Kirksville
Industrial Arts
Industrial Arts Club; S.N.E.A.; A.P.O.; Dean's Honor Roll.
HARLEY E. ALMOND
Milan
Social Science

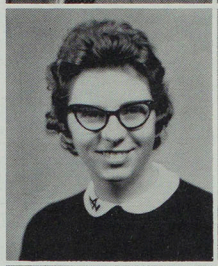

MARY LOU AMIDEI
Macon
Business Administration
DON ANGELO
Macon
Pre-Osteopathy
Sigma Zeta; Alpha Phi Sigma.
VICTORIA ASKINS
Lewistown
English
B.S.U.



ROBERT AVERY
St. Louis
Elementary Education
Index Staff; Newman Club.
DALE BAGLEY
Kirksville
Social Science
CAROL BAILEY
Ethel
Business Education
Pi Omega Pi; Sigma Kappa; S.N.E.A.

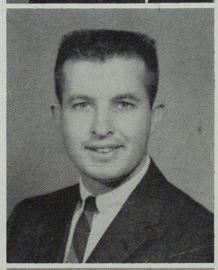

ROBERT BATTERSON
Ottumwa, Iowa
Business Administration
B.B.W.C.
NEIL BEAR
Centerville, Iowa
Art Education
Sigma Tau Gamma, Vice-Pres.
DALE BECK
Marshalltown, Iowa
Business Education
Sigma Tau Gamma; Student Mentor; Student Social Committee; Historical Society.

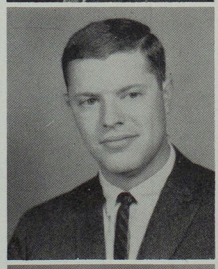

DONALD BELT
Marceline
Business Administration
WILSON BELT
LaPlata
Physical Education
Phi Sigma Epsilon.
GORDON BENSON
Ottumwa, Iowa
Business Education and Administration
Alpha Phi Omega, Sec.; Blue Key; Interfraternity Council; Phi Sigma Epsilon, Pres.; Pi Omega Pi; S.N.E.A.; Who's Who

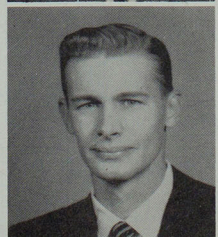

Senior Class

RAYMOND BENTELE
Macon
Accounting
Student Mentor; Ugly Man candidate; B.B. W.C.

LILY BERGMAN
Ethel
Art Education
Alpha Sigma Alpha.

CAROL BIGGS
LaPlata
Elementary Education
Sigma Sigma Sigma; Chorus; College Players; A.C.E.

DELBERT C. BINFORD
Weldon, Iowa
Accounting

PATRICIA BLACK
St. Joseph
Home Economics
Aeolian Club; Band, Sec.; Colhecon Club; NEMO; Sigma Sigma Sigma; Westminster Fellowship; Student Council, Treas.; Student Mentor; Chorus; Orchestra; Alpha Phi Sigma; House Council, Sec.; Opera; Tri-Greek Chorus and Octet.

JAMES BLACKLOCK
Fulton
Physical Education
Phi Sigma Epsilon; K-Club; Football Letterman.

JOSEPH BLAKELEY
Salem, Iowa
Industrial Arts
Industrial Arts Club; Wesley Foundation.

GARY BOGAR
Freeman
Mathematics
Sigma Tau Gamma; Track; Young Democrats.

RAYMOND O. BONSER
Mt. Pleasant, Iowa
Business Education
Pi Omega Pi.

VERNON BOTTORFF
Kirksville
Social Science

CLYDE BOWEN
Ottumwa, Iowa
Accounting
Blue Key; College Players; Alpha Phi Sigma; B.B.W.C.

PAUL D. BOYD
Hannibal
English
Alpha Kappa Lambda.

HERBERT BRACHT
Montgomery City
Industrial Arts
Alpha Kappa Lambda; Agriculture Club.

JANICE BRAIDA
Russell, Iowa
Elementary Education
Assoc. for Childhood Ed.; S.N.E.A.

MAX BRANDEN
Moberly
History & Social Science

JACK BROWN
Hannibal
Business Administration
Phi Sigma Epsilon.

DAVID BROWN
Macon
Speech
Pi Kappa Delta; Regent's Debate Award.

SHARON BROWNING
Kirksville
Business Education
Cardinal Key; Pi Omega Pi; Alpha Phi Sigma; Dean's Honor Roll; Independent Club; S.N.E.A.

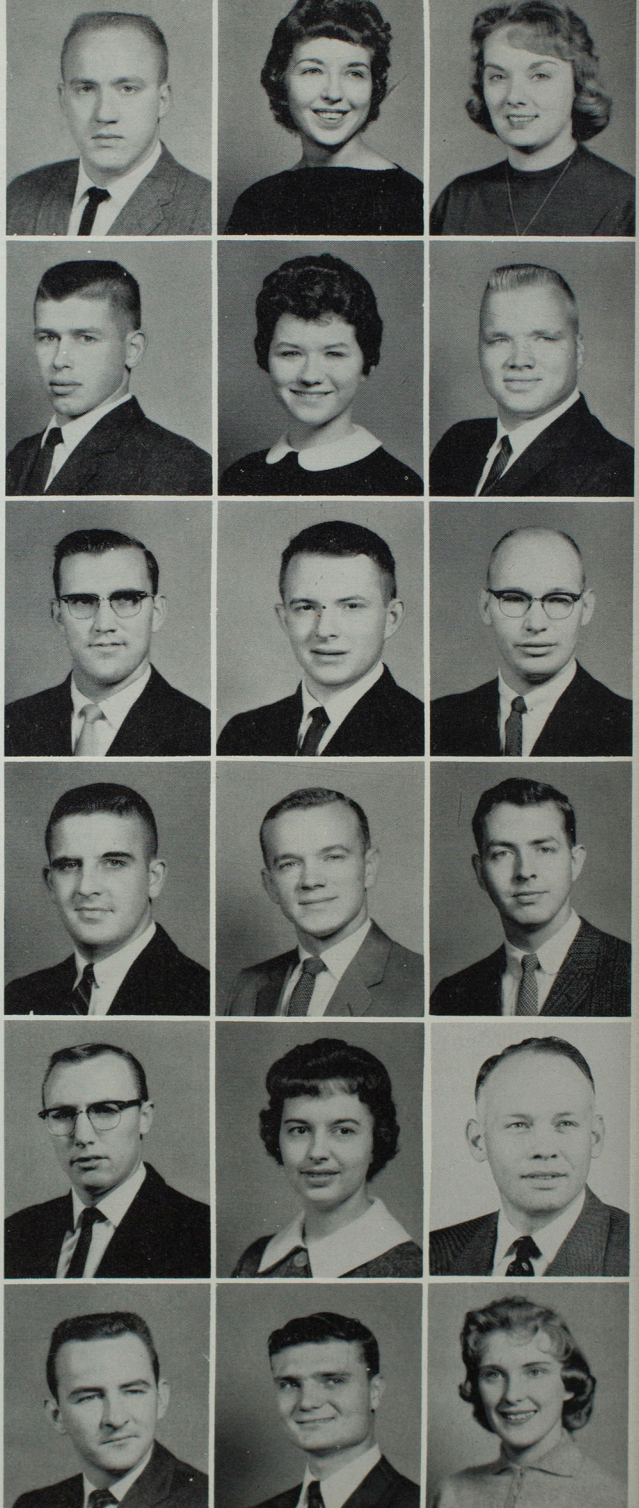



1959-1960

ARTHUR BUCHANAN
Greentop
Business Administration
JANET BULLOCK
LaPlata
English
Aeolian Club; Delta Zeta, Treas. and Corresponding Sec.; Index Staff; NEMOs; Oral Interpreters; Panhellenic Council; Romance Language Club, Treas.; S.N.E.A.; Junior Class Sec.
GAIL BURCHETT
Kirksville
Zoology
Pre-Osteopathic Club, Treas.; Sigma Zeta.

GERALD BURDITT
Monroe City
Physical Education
K-Club; Varsity Basketball.
TED BURKHART
Macon
Industrial Education
Industrial Arts Club, Treas.; S.N.E.A.
ROBERT BUTLER
Macon
Business Administration
B.B.W.C.

ELLETTE CAMPBELL
Trenton
Elementary Education
GILBERT CAMPBELL
Greentop
Industrial Arts
GAROLD CANNY
Ottumwa, Iowa
Social Science

GLEN CARMAN
Fort Madison, Iowa
Mathematics
CAROL CARSKADON
Canton
Social Science
Cardinal Key.
ARTHUR CARTER
Rolla
Physical Education
Independent Club; International Club; Football; Dean's Honor Roll; Track.

KENNETH CARTER
Centralia
Physical Education
K-Club; Football, Letterman.
LELAND CASADY
Unionville
Accounting
B.S.U.
NANCY CASNER
Kirksville
English
Alpha Phi Sigma; Alpha Phi Gamma, Bailiff; Cardinal Key, Pres.; College Players; Echo Staff; Index Staff, Editor; Kappa Delta Pi; Oral Interpreters; Panhellenic Council, Pres.; Sigma Sigma Sigma, Pres.; Who's Who; Student Mentor.

JERRY CHEVALIER
Columbia
Business Administration
K-Club, Rec. Sec.; Track; Phi Sigma Epsilon.
VIRG CHOTT
Kirkwood
Elementary Education
Band; Independent Club; Newman Club; International Club; S.N.E.A.
HENRY CHRISTOWSKI
Spickard
Industrial Arts and Social Science
Blue Key; Historical Society; Kappa Delta Pi; Industrial Arts Club; Newman Club; S.N.E.A.

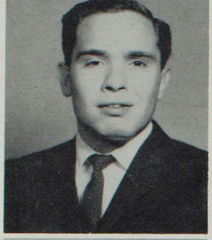



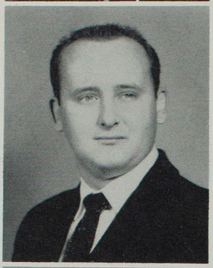
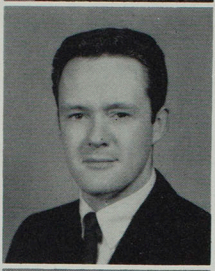
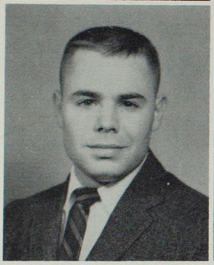
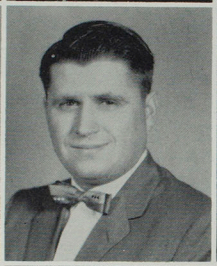
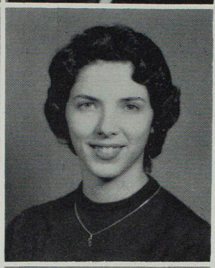
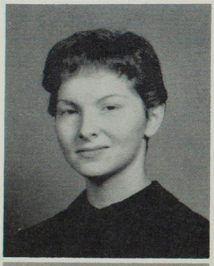

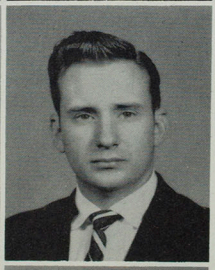
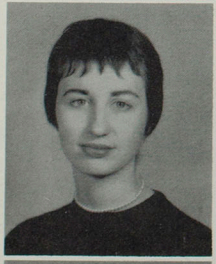

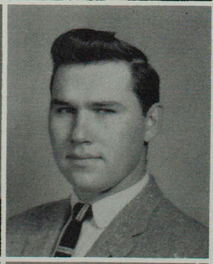


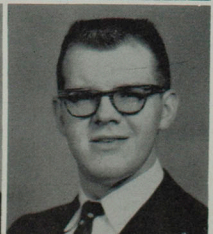

Senior Class

DAN CHRISTY
Keokuk, Iowa
Music
Band

VADA CHRISTY
Keokuk, Iowa
English

THERESE CHUN
Seoul, Korea
Social Science

HELEN CLARK
Kirksville
Elementary Education

DAVID CLARKE
Louisiana
Industrial Arts

FRED CLARKE
Louisiana
Industrial Arts
Blue Key; Industrial Arts Club; Sigma Tau Gamma; Who's Who; Young Democrats; Senior Class President

DAVID COLE
Ottumwa, Iowa
Mathematics
Alpha Phi Sigma; Blue Key; Sigma Tau Gamma: Sigma Zeta, Sec.-Treas.

JOHN CLAUSSEN
Shelbyville
Accounting and Business Administration

PHYLLIS CONLEY
Kirksville
Biology
Cardinal Key; Kappa Delta Pi; Alpha Phi Sigma, Sec.; Sigma Sigma Sigma, Vice-Pres.; Young Democrats; Student Council; Class Sec.

JANET COOK
Jennings
Elementary Education

RICHARD COOLEY
Kirksville
Physical Education

GEORGE O. COULSON
St. Catherine
Elementary Education

CHARLENE COX
Kansas City
Business Education
Alpha Phi Gamma, Sec.; Alpha Sigma Alpha, Pres.; Cardinal Key, Hist.; Index Staff, Editor; Panhellenic Council, Treas.; Pi Omega Pi, Sec.; S.N.E.A.; Who's Who.

MARY COX
Kirksville
Business Education
Alpha Sigma Alpha; Echo Queen Candidate.

LYNN COY
Kirksville
Industrial Arts
Agriculture Club; Industrial Arts Club.

JOAN CRAGG
Kirksville
Elementary Education
Assoc. for Childhood Ed.

SANDRA CRAGG
Kirksville
Speech Correction
B.S.U.; College Players; NEMOs; Oral Interpreters; Chorus; Chamber Singers; Sigma Sigma Sigma; Who's Who; Sophomore Class, Sec.-Treas.; "Macbeth"; Opera.

RICHARD CRAIG
Memphis
Business Administration
Alpha Phi Omega, Pres.; Blue Key; Sigma Tau Gamma, Corres. Sec.

1959-1960

HOLLIS CRAWFORD
Kirksville
Industrial Arts
Industrial Arts Club; Agriculture Club.

RICHARD CROOKS
Worthington
General Science

NEIL CURTIS
Seymour, Iowa
English
Alpha Kappa Lambda, Pres.; Blue Key; Interfraternity Council, Vice-pres.; Oral Interpreters; S.N.E.A.; Who's Who; Alpha Phi Sigma.

GINGER DASHIELL
Trenton
Physical Education
Newman Club; W.A.A.

CHARLOTTE DATE
Waimea, Kauai, Hawaii
Elementary Education
Assoc. for Childhood Ed.; S.N.E.A.; International Club.

KAY DAUGHRITY
Cantril, Iowa
Social Science
Delta Zeta; S.N.E.A.; W.A.A.; Young Democrats; Operas.

JAMES DAVENPORT
Madison
History
B.S.U., Pres.; Historical Society, Vice-Pres.

GERALD DAVIDSON
Wyaconda
Social Science

VERLENA DAVIDSON
Wyaconda
Elementary Education

JUNE DEAN
St. Louis
Speech

DON DEAVER
Kirksville
Sociology
Aeolian Club; College Players; NEMOs; Sigma Tau Gamma; Young Democrats.

WILLIAM DECKER
Kirksville
Business Administration
Blue Key; Alpha Phi Sigma; College Players.

JOHN DELAHUNT
St. Louis
Political Science
Historical Society; Index Staff; Sigma Tau Gamma; Young Democrats; Student Council.

DAN DENIKE
St. Louis
Business Administration
College Players; Historical Society; Independent Club; Who's Who; Dean's Honor Roll; Student Council, Vice Pres.; Student Social Committee, Chairman; Alpha Phi Sigma.

JAMES DEPUY
Kirksville
English
Index Staff; Westminster Fellowship.

MARTHA JANE DILLINGER
Hannibal
Aeolian Club; Band, Sec.; Drum Major; Cardinal Key; Delta Zeta; Kappa Delta Pi; NEMOs; Alpha Phi Sigma; Senior Class Sec.; Who's Who; NEMO Chamber Group; Orchestra.

REX DINSMORE
Fremont, Iowa
General Science
Pre-Osteopathic Club; Sigma Tau Gamma, Recording Sec.; Young Democrats.

JOAN DISSINGER
Perry, Iowa
Music
Aeolian Club, Sec. & Vice Pres.; Band, Sec.; Gamma Delta, Sec.; Sigma Sigma Sigma, Sec.; Chorus; Orchestra; M.E.N.C.; "Carousel," "Showboat," "Kiss Me Kate," "An Italian Straw Hat."

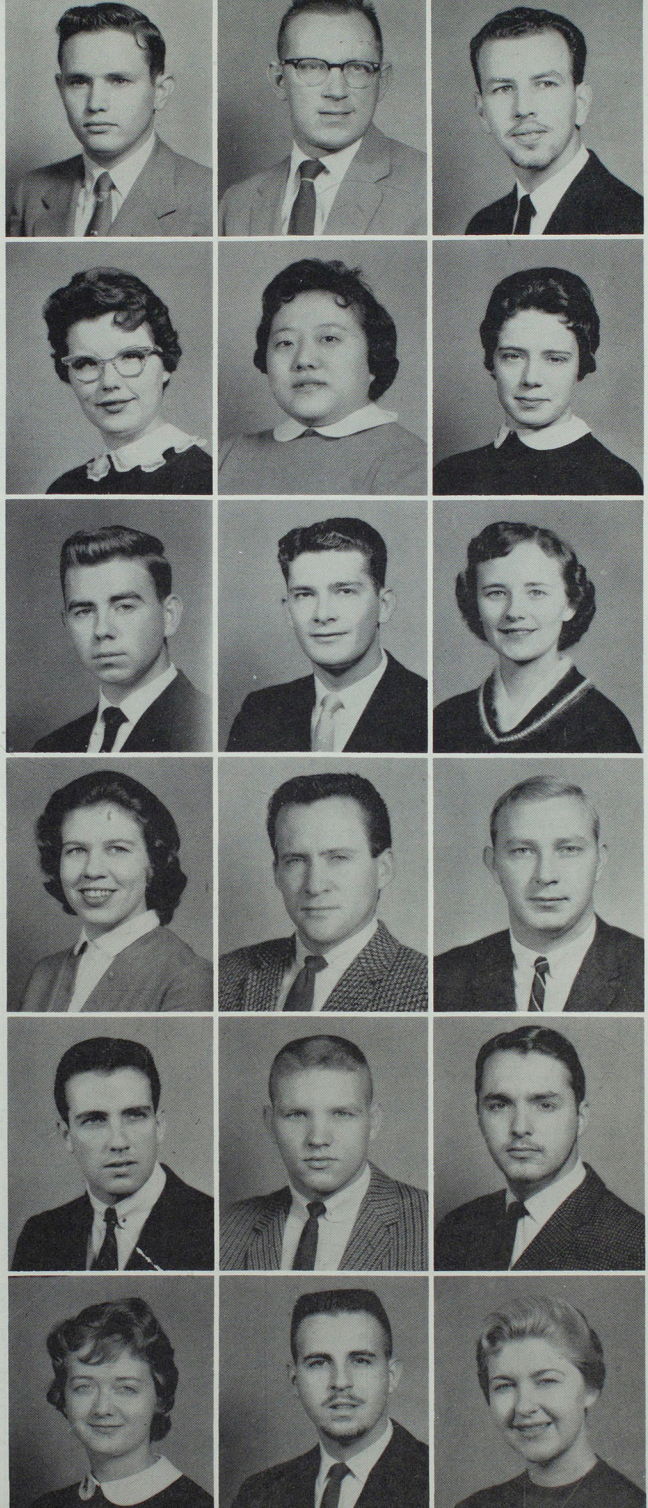

Senior Class

RONALD DODSWORTH
Kirksville
General Science
BARBARA DOUGLAS
Cope, Colo.
Physical Education and Speech
College Players; Echo Staff; Index Staff; Oral Interpreters; Sigma Sigma Sigma; W. A.A.
MARY ANN DOUGLAS
Callao
Home Economics
Colhecon Club; Disciples Student Fellowship; S.N.E.A.; W.A.A.

MELVIN DOUGLAS
Clarence
Physical Education
WILLIAM DUNN
Moberly
Business Education
International Club; Newman Club.
RICHARD DUTTON
Bethel
Art Education
Alpha Kappa Lambda, Historian; Art Club; Young Democrats, Sec.

PATRICIA EADES
Maywood
Elementary Education
Assoc. for Childhood Ed., Pres; Sigma Sigma Sigma; S.N.E.A.
VIRGIL EGLI
Kirksville
Business Education
B.S.U.; NEMOS; Oral Interpreters; Sigma Tau Gamma; Chorus; Opera.
RAYMOND EICKMEYER
St. Louis
Physical Education and Mathematics
K-Club; Phi Sigma Epsilon; Student Council; Football.

MARLENE ELAM
Kirksville
English
College Players; Echo Staff; Index Staff; Oral Interpreters; Sigma Sigma Sigma; Who's Who; W.A.A.; Young Democrats; Student Council.
ROBERTA ELLISON
Bluffs, Ill.
Home Economics
Colhecon Club, Pres.; Alpha Sigma Alpha; K-Dettes; S.N.E.A.
ADELE EVERSMEYER
Wright City
Business Education

WILLIAM FEEHAN
Albia, Iowa
Physical Education
MARTHA FETTERER
Hobart, Ind.
Music
Band; Sigma Kappa; Aeolian Club.
JANICE FINKE
St. Louis
Art
Art Club, Sec.-Treas.; Delta Zeta; Gamma Delta; Who's Who; W.A.A.; Student Social Committee; Echo Queen Candidate; Homecoming Queen Candidate.

TERRY FINKEL
Kirksville
Elementary Education
CAROLE FISHER
Evanston, Ill.
Elementary Education
Independent Club; S.N.E.A.; W.A.A.; Student Social Committee.
EDGAR FISHER
Unionville
Accounting
Alpha Phi Sigma; Blue Key; B.B.W.C.



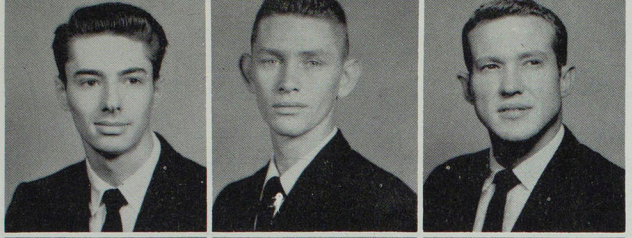
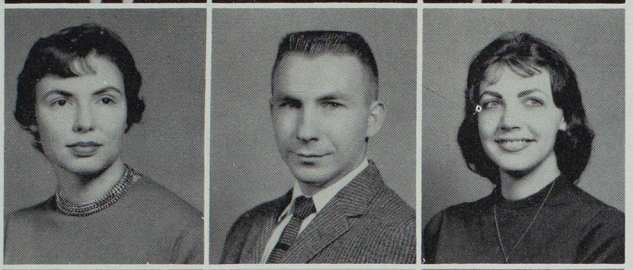
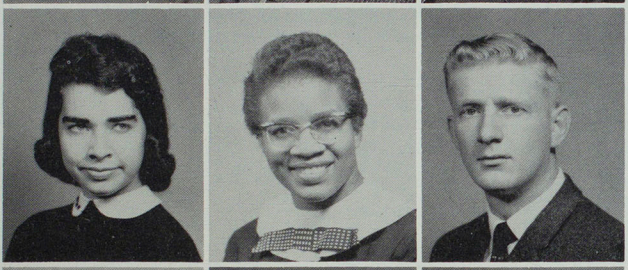
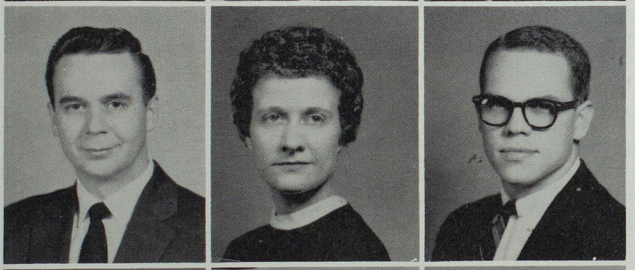
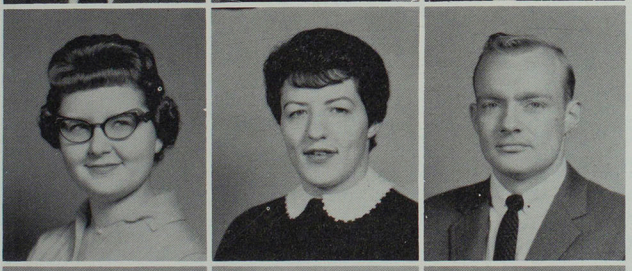


1959-1960

DONALD FLANAGAN
St. Louis
Social Science
Alpha Kappa Lambda; Wesley Foundation.
JAMES FORD
Atlanta
Physical Education
DENNIS FOSTER
Moberly
History

CAROLYN FRICK
Kirksville
Mathematics
Kappa Delta Pi; Sigma Zeta; Dean's Honor Roll.
CLAIRE FRITZ
West Burlington, Iowa
Industrial Arts
LINDA FUNK
Kirksville
Physical Education
Chorus; NEMOs; Opera; Orchestra; Sigma Sigma Sigma; Westminster Fellowship; W. A.A.; Who's Who; Madrigal Singers; Women's Volleyball team.

JOAN FYE
Mt. Union, Iowa
Business Administration
Cardinal Key; Delta Zeta, Hist.
BETTY GASKIN
Hannibal
Elementary Education
JOHN GAW
Keytesville
Business Education

JOSEPH GILPIN
Kirksville
Mathematics
JUANITA GILPIN
Kirksville
Elementary Education
GARY GOODWIN
Ottumwa, Iowa
Mathematics

JUANITA GOODWIN
Ottumwa, Iowa
Business Education
KAREN GRABER
Mt. Pleasant, Iowa
Speech Correction
Aeolian Club; Band; Cardinal Key; College Players, Sec. - Treas.; Independent Club; Kappa Delta Pi; NEMOs; Oral Interpreters; Who's Who; Student Council, Treas.; Alpha Phi Sigma.
RICHARD GREER
Warsaw, Ill.
Industrial Arts
Industrial Arts Club; S.N.E.A.

VARIAN GRIGGS
Anabel
General Science
LELAH HACKNEY
Unionville
Elementary Education
VIRGIL HAGANMAN
Batavia, Iowa
Industrial Arts

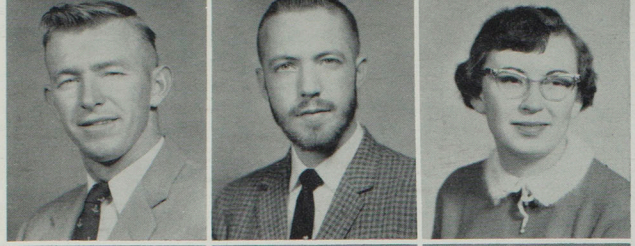

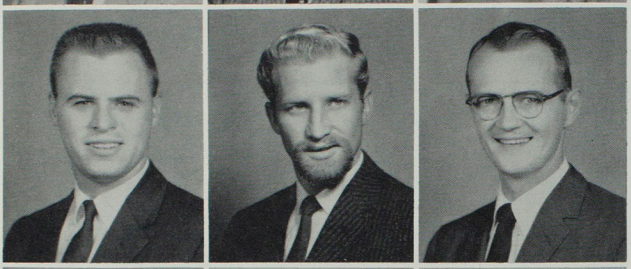

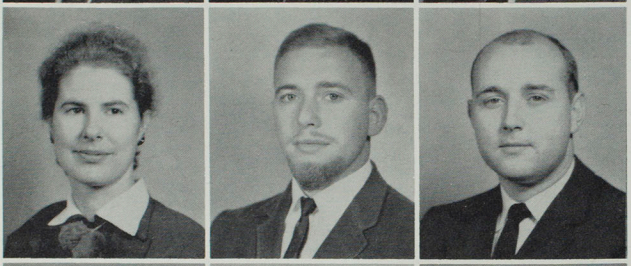

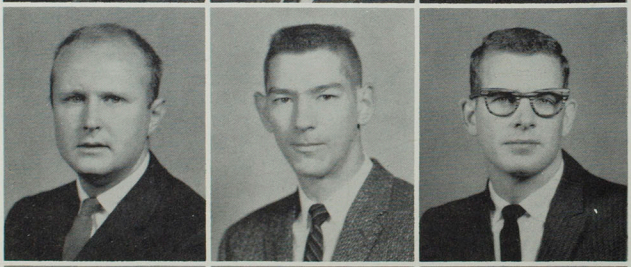





Senior Class

DONALD HAMILTON
Novinger
Industrial Arts
REX HARDMAN
Princeton
Zoology
Pre-Osteopathic Club; Sigma Tau Gamma; Young Democrats.
MARILYN HARPER
Oskaloosa, Iowa
Business Education
Disciples Student Fellowship; Pi Omega Pi.

LARRY HARRINGTON
Memphis
Political Science
B.S.U.; Blue Key; Historical Society; Independent Club; Kappa Delta Pi; Who's Who; Alpha Phi Sigma, Pres.
GEORGE HARRIS
Hannibal
Social Science
B.S.U.; Historical Society; Oral Interpreters; Independent Club.
DON HARRISON
Edina
Business Administration
Newman Club; Young Democrats.

JANET HARRISON
Herta, England
Art
JOE HASENSTAB
Norwood, N. J.
Social Science and Philosophy
Blue Key, Pres.; Historical Society; Oral Interpreters; Sigma Tau Gamma; Who's Who; Young Democrats; Pi Kappa Delta; Student Council; Football; Regent's Debate Award.
WILLIAM HAUSE
Kirksville
Business Administration
Independent Club; Dean's Honor Roll.

LOUIS HAWES
Keokuk, Iowa
Business Administration
K-Club; Square and Compass Club; Tennis.
CARMEN HAYDEN
Palmyra
Physical Education
K-Club; Square and Compass Club; Basketball.
JERRY HAYDON
Shelbina
Industrial Arts
Phi Sigma Epsilon.

DAN HAYES
Kirksville
History
MARTHA HAYES
Chillicothe
Elementary Education
THOMAS HAYS
Wellsville
Physical Education

JILL HELLIGE
Montrose, Iowa
English
Cardinal Key; Romance Language Club; Sigma Sigma Sigma; Young Democrats.
JAN HELMICH
Keytesville
Business Administration
GAY HEMPHILL
Albuquerque, N. Mex.
Biology

1959-1960

LARRY HERRON
LaPlata
Physical Education
Blue Key; Interfraternity Council, Pres.; Phi Sigma Epsilon, Vice-Pres., Pres.; S.N.E.A.; Who's Who; Student Council.

EMILE HILAL
Lebanon
Social Science

HARVEY HINDLEY
Centerville, Iowa
Physical Education

JERRY HITT
Kirksville
Business Administration
Alpha Phi Omega, Treas.; Sigma Tau Gamma; Wesley Foundation.

PAULA HOERRMANN
Novinger
Music
Aeolian Club, Sec.; Alpha Sigma Alpha, Vice-Pres.; Cardinal Key, Treas.; NEMOs; Alpha Phi Sigma, Vice-Pres.; Panhellenic Council; S.N.E.A.; Who's Who; Student Social Committee; Dean's Honor Roll.

PATRICIA HOFFMEYER
Wellsville
Elementary Education

ELAINE HOLBERT
Lewistown
Home Economics
Colhecon; Delta Zeta, Sec.

JAMES HOLLCROFT
LaPlata
Pre-Osteopathy

REVA HOLMAN
Callao
Physical Education
B.S.U.; College Players; Panhellenic Council; Sigma Kappa, Vice-Pres.; W.A.A.; Chorus.

FRED HOLST
Kirksville
Religious Education
B.S.U.

HARRIET HOOG
Kirksville
Spanish
Sigma Sigma Sigma; Romance Language Club; Dean's Honor Roll.

SHINZO HOSHI
Yokohama, Japan
Social Science
International Club

MARTHA HOSKINS
Mexico
Elementary Education
Sigma Sigma Sigma; S.N.E.A.; Assoc. for Childhood Ed.

WILLIAM HOSKINS
Linneus
Social Science
Historical Society; Independent Club; Kappa Delta Pi; Newman Club, Pres.; Alpha Phi Sigma; Young Democrats; Dean's Honor Roll.

GARY HUBLER
Dinsdale, Iowa
Physical Education

RONALD HUGGINS
Kirksville
Industrial Arts

ANDREW HULL
St. Joseph
Social Science

HELEN HUNT
Moberly
Elementary Education

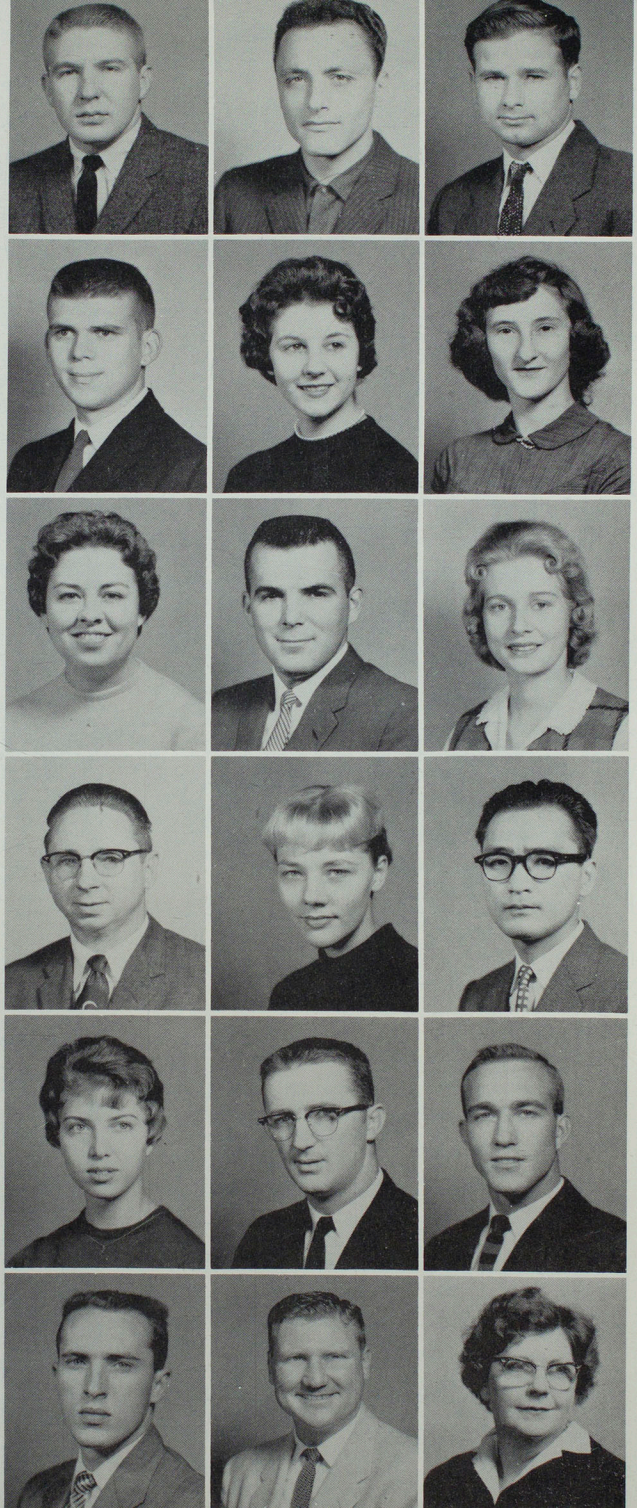

Senior Class

JOAN HUTTON
Clarence
Elementary Education
Assoc. for Childhood Ed.; Band; NEMOs; S.N.E.A.; Wesley Foundation, Sec.; Chorus.
SADIK IMRAL
Turkey
Social Science
RICHARD ISETT
St. Louis
Social Science
Historical Society; K-Club; Football; Who's Who.

DONALD JACKSON
Shelbina
Business Education
SAMIRA JADON
Nazareth, Israel
History
Historical Society; International Club, Pres.; Romance Language Club.
LOREN JANES
Farber
Political Science

LARRY JARMAN
Unionville
Business Administration
MARTI JENKINS
Macon
Elementary Education
Alpha Phi Sigma; College Players; Independent Club, Sec.; Kappa Delta Pi; Romance Language Club; Young Democrats.
KENNETH JENNINGS
Browning
Social Science
B.B.W.C.

DON JOHNSON
Trenton
Business Administration
MARGARET JOHNSON
Bloomfield, Iowa
Elementary Education
Disciples Student Fellowship; Kappa Delta Pi; S.N.E.A.
THOMAS JOHNSTON
Kirksville
Industrial Arts

ANN JONES
Kirksville
English
College Players; Index Staff; Oral Interpreters; Sigma Sigma Sigma.
JANET JONES
Ethel
Elementary Education
Assoc. for Childhood Ed.; Sigma Kappa; S.N.E.A.
GERALD JONES
Kirksville
Industrial Arts
Industrial Arts Club; Football.

GLENDA KEETHLER
Memphis
Elementary Education
JAMES KEETHLER
Memphis
Business Education
JUDY KEETHLER
Centerville, Iowa
English

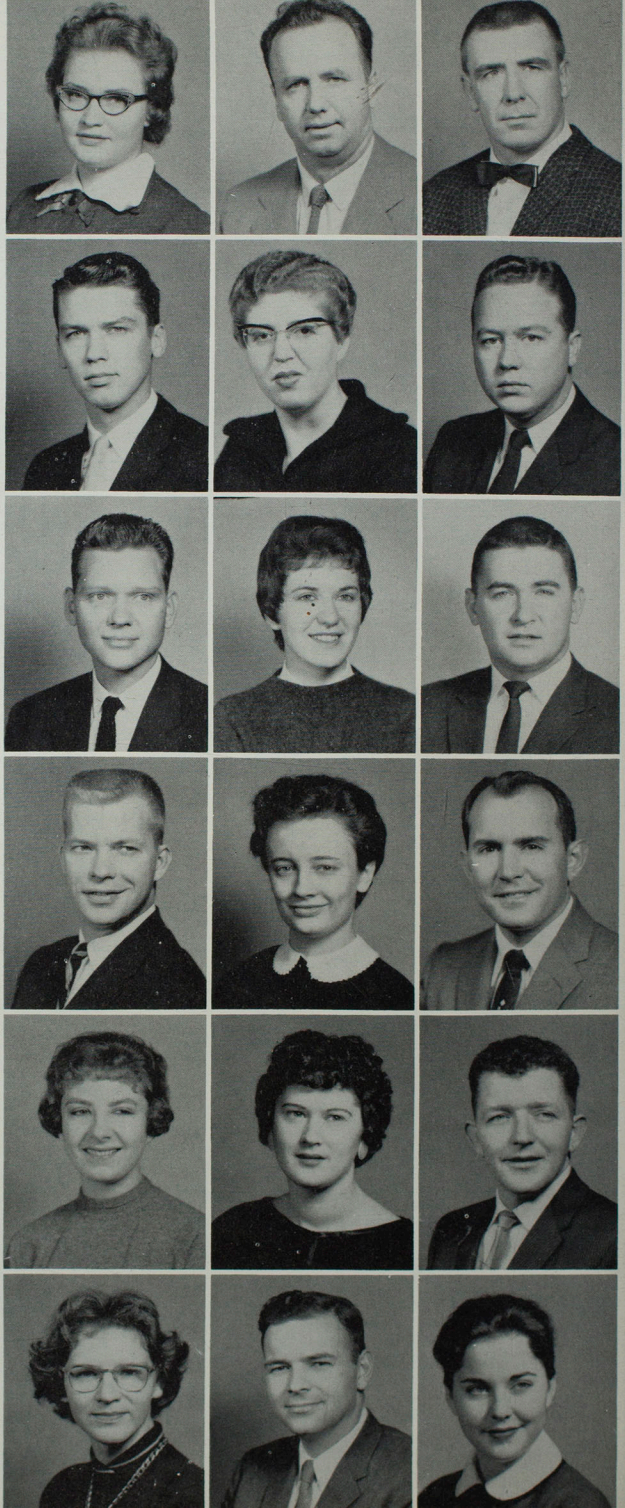



1959-1960

DONALD KELLY
Mystic, Iowa
Business Administration
Alpha Kappa Lambda, Vice-Pres.; Interfraternity Council.

NANCY KELLY
Kirksville
Elementary Education
Sigma Sigma Sigma; Assoc. for Childhood Ed.; W.A.A.; S.N.E.A.

JOHN KELSO
New Cambria
Mathematics

WILLIAM KEMNER
Sturgeon
Physical Education

ELWIN KENDELL
Brunswick
Business Education

JIM KENNEDY
Mexico
Religion

SAMSON KIMANI
Fort Hall, Kenya, Africa
Social Science

FRAN KINSELLA
Chillicothe
Home Economics
Alpha Sigma Alpha; Colhecon Club; W.A.A. K-Dettes; Newman Club.

J. R. KINSELLA
Chillicothe
Mathematics
Historical Society; Independent Club; Newman Club; Young Democrats.

JUDITH KINWORTHY
Mt. Pleasant, Iowa
Elementary Education
Alpha Sigma Alpha; Panhellenic Council; S.N.E.A.

WILLIAM KRAUS
Gorin
Industrial Arts
Industrial Arts Club.

DALE KUTZNER
Memphis
Business Administration
Alpha Phi Omega; Alpha Phi Sigma; Blue Key; Wesley Foundation.

ROBERT LACORE
Kirksville
Social Science
Historical Society.

BARBARA LANDRUM
Hunnewell
Elementary Education
Cardinal Key; Delta Zeta, Pres.; Kappa Delta Pi, Historian; Panhellenic Council, Vice-Pres.; S.N.E.A.; Who's Who; W.A.A.

ROBERT LANG
Beatrice, Neb.
Music Education
Aeolian Club; Blue Key, Vice-Pres.; Band; NEMOs; Sigma Tau Gamma.

ELEANOR LEE
Honolulu, Hawaii
Elementary Education
Assoc. for Childhood Ed.; Newman Club; International Club; S.N.E.A.

FELIX LEMAN
Alberta, Canada
Social Science

JIM LENZINI
Bevier
Physical Education
Sigma Tau Gamma; Echo King Candidate.

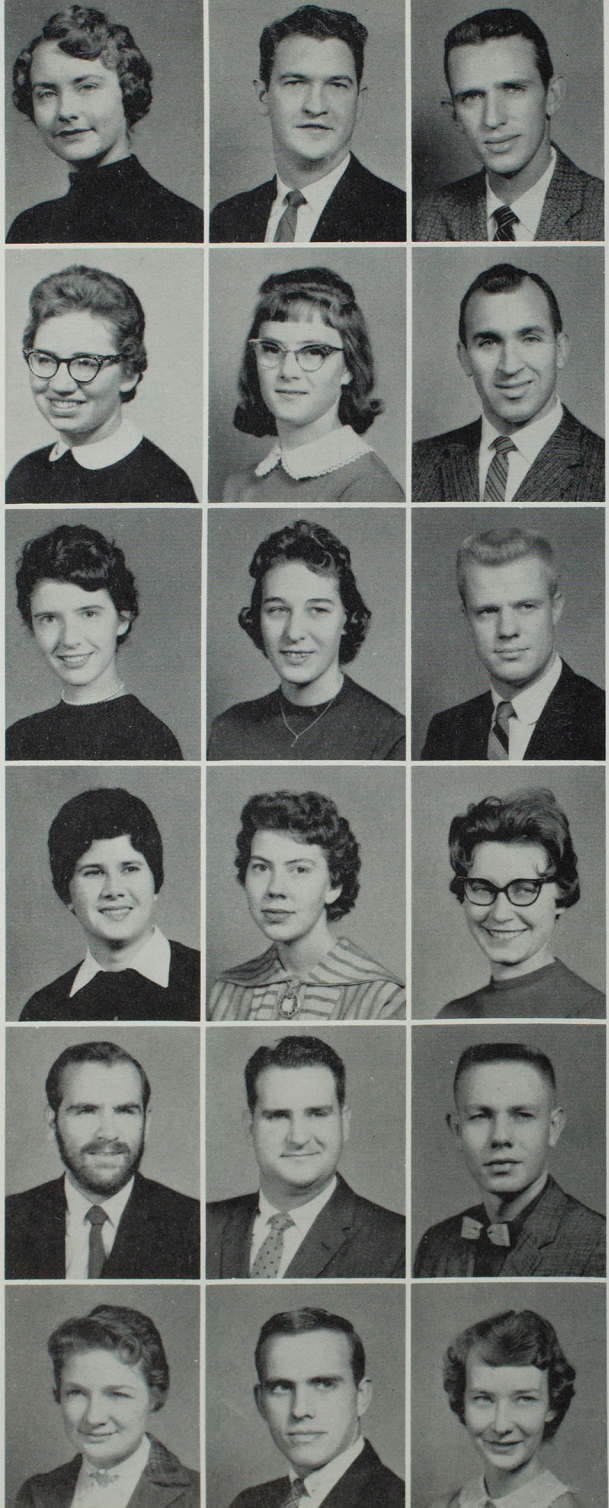

Senior Class

CAROL LOCKRIDGE
Gallatin
Home Economics
Colhecon Club; International Club.

MARVIN LOSEY
Kahoka
Industrial Arts
Industrial Arts Club, Vice-Pres.; S.N.E.A.

LOWELL LUCAS
Bridgeton
Physical Education

KAREN McALLISTER
Quincy, Ill.
Business Education
Cardinal Key, Sec.; Delta Zeta, Vice-Pres.; Index Staff; Kappa Delta Pi; House Council, Pres.; Pi Omega Pi, Treas.; W.A.A., Vice-Pres.; S.N.E.A.; Who's Who; Dean's Honor Roll.

ELEANOR McCARTNEY
Kirksville
Art Education
Art Club; Sigma Kappa; Chorus; Orchestra; Opera.

BILL McCONNELL
Kirksville
Business Administration

SHARON McCULLOUGH
Kansas City
Elementary Education and Art
Alpha Phi Sigma; Alpha Sigma Alpha; Art Club; Assoc. for Childhood Ed.; Westminster Fellowship; Who's Who.

JANENE McDANIEL
Allerton, Iowa
Elementary Education
Assoc. for Childhood Ed.; Sigma Sigma Sigma; S.N.E.A.

BOB McHENRY
Livonia
Elementary Education

SHARON McPHERSON
Memphis
Elementary Education
Assoc. for Childhood Ed.; S.N.E.A.; Wesley Foundation.

BARBARA MABEE
Unionville
Business Education

REBECCA MACUMBER
Macon
Business Education
Band, Sec.; Sigma Sigma Sigma.

LARRY MAGEE
Carrollton
Political Science
Alpha Phi Omega, Hist.; Blue Key; College Players; Historical Society, Pres.; Sigma Tau Gamma, Treas.; Alpha Phi Sigma.

LOUIS MAHONEY
Leonard
Conservation

JIM MARQUARDT
Greentop
Agriculture
Agriculture Club, Sec.

PAT MARR
Macon
Business Education

ELDON MARTIN
St. Louis
Industrial Arts

CHARLOTTE MATTSON
Clarence
Mathematics

1959-1960

VIRGINIA MAULFAIR
Allentown, Pa.
Physical Education
Sigma Sigma Sigma; W.A.A.; PEM Club.

KAY MEADOR
Fulton
Physical Education
Cardinal Key; K-Dettes; Panhellenic Council; Sigma Sigma Sigma; S.N.E.A.; W.A.A.; PEM Club.

ALVIN MEEKER
Trenton
Business Administration

BILLY MEEKS
Ethel
Business Education

CLARENCE MENGWASSER
Jefferson City
Physical Education

KENNETH MICHAEL
Milan
General Science

JUDY MICHAELIS
Hannibal
Elementary Education

WILLIAM MILES
Shelbina
Physical Education

DON MILLER
Kirksville
Physics
Alpha Phi Omega; Sigma Tau Gamma.

JERRY MILLER
Moberly
Art Education
Alpha Phi Omega; Sigma Tau Gamma; Honorary Art Club, Pres.; Ugly Man.

NORMA MILLER
Corydon, Iowa
Elementary Education
Assoc. for Childhood Ed.; Band; Sigma Sigma Sigma; S.N.E.A.

RONALD MILLER
Queen City
Music Education
Aeolian Club; Band; NEMOs.

WALTER MILLER
Macon
Art Education
Honorary Art Club; Basketball Letterman.

ANN MISEMER
McFall
Elementary Education

JANET MOORE
Callao
Physical Education
Alpha Sigma Alpha; Kappa Delta Pi; S.N.E.A.; W.A.A.; Alpha Phi Sigma; PEM Club; Dean's Honor Roll.

JOHN MOREN
Laredo
Sociology

JOSEPH MORGAN
Columbia
Physical Education
Independent Club; K-Club; Football Letterman.

STANLEY MORI
Kalaheo, Kanai, Hawaii
Physical Education



Senior Class

ED MOSSOP
Warrenton
Business Administration
KEITH MOTTER
Kirksville
Industrial Arts
Industrial Arts Club.
MARIANNE MUELLER
Dortmuny, Kreyzst, Germany
English

CAROLYN MULFORD
Kirksville
English
Alpha Phi Gamma, Vice-Pres.; Alpha Sigma Alpha; Cardinal Key; Index Staff, Editor; Oral Interpreters; Alpha Phi Sigma; Pi Kappa Delta, Secretary; Romance Language Club; W.A.A.; Dean's Honor Roll.
JOE NAKAMURA
Kona, Hawaii
Political Science
RICHARD NAERT
Lemay
Business Administration

DORIS NELSON
Canton
Physical Education
Delta Zeta; Student Council; PEM Club; W.A.A.; Cardinal Key; Index Staff; Who's Who; Dorm Council; Dean's Honor Roll.
JIMMIE NELSON
Greentop
Mathematics and Physics
Sigma Zeta, Pres.; Track and Basketball Letterman.
VICTOR NELSON
Princeton
Industrial Arts
B.S.U.

PAUL NEUMANN
Louisiana
Accounting
Alpha Kappa Lambda.
JOHN NICHOLS
Kirksville
Speech
College Players; Oral Interpreters.
RUSSELL NICHOLS
Laddonia
Social Science
Alpha Kappa Lambda.

FREDERICK NJENGA
Nairobi, Kenya, Africa
General Science
CHARLES NORTON
Macon
Business Administration
LIONEL ONOMURA
Honokaa, Hawaii
Physical Education

HAL OYLER
Kirksville
Speech Correction
CAROL PADEN
Kahoka
Business Administration
Alpha Sigma Alpha, Sec.
RAAM PAHALA
Ba, Fiji Islands





1959-1960

LAWRENCE PARKS
Independence
Sociology
Disciples Student Fellowship; Historical Society; Independent Club; S.N.E.A.

MARGARET PARRISH
Edina
Business Education
Pi Omega Pi.

WANDA PARRISH
Baring
Home Economics
Colhecon Club.

MARJORIE PARTIN
Kirksville
Art Education

GORDON PASLEY
Laddonia
Social Science
Historical Society, Pres.; K-Club; S.N.E.A.

JACK PERRIN
Kirksville
Physical Education

MAURICE PETTENGILL
Trenton
Business Administration

KRISS PHILIPS
Selma
Social Science
Historical Socity; S.N.E.A.; Wesley Foundation; Independent Club.

DAVID PITTENGER
Columbia
Zoology
Pre-Osteopathic Club.

JIM POOLE
Milan
Chemistry

R. E. POTTS
St. Joseph
Agriculture
Agriculture Club; K-Club; Newman Club; Varsity Football.

MELODY POWELL
Argyle, Iowa
Business Education
B.S.U.; Cardinal Key; Pi Omega Pi, Treas.; S.N.E.A.

ELIZABETH POWERS
Hannibal
Home Economics
Colhecon Club; Disciples Student Fellowship; International Club.

ROBERT POWERS
Kansas City
Business Education

BILL PRIVITT
Osgood
Business Education and English

PATRICIA PULIS
Kirksville
Business Education

LUEVINA RANEY
Frankford
Social Science
B.S.U.

LINDA READ
Kirksville
Elementary Education
Assoc. for Childhood Ed.; Disciples Student Fellowship; Echo Staff; Oral Interpretres; Sigma Sigma Sigma; S.N.E.A.; Dean's Honor Roll.

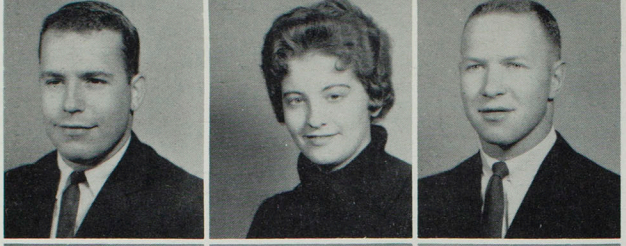

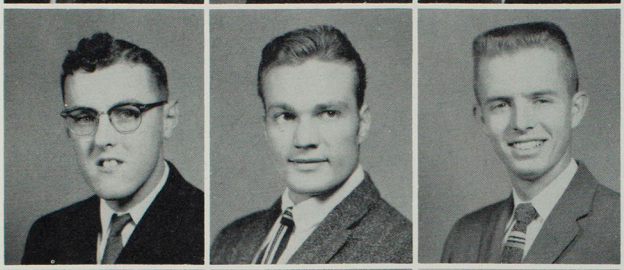

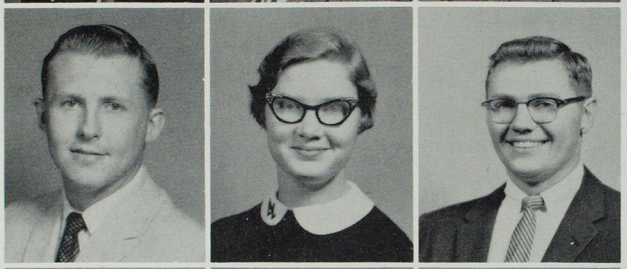

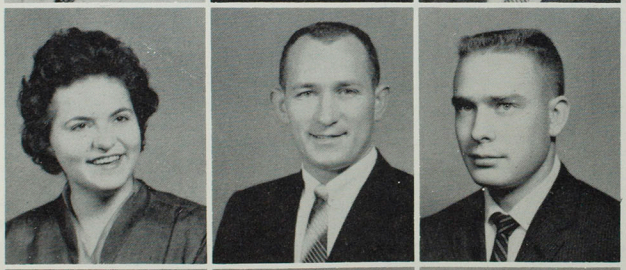

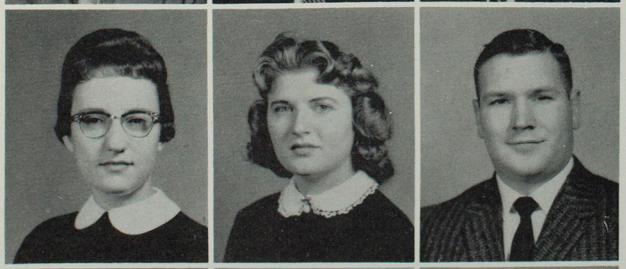



Senior Class

ROBERT REEDQUIST
Kirksville
Business Administration
FLORENCE REITMEYER
St. Louis
Elementary Education
Assoc. for Childhood Ed.; Colhecon Club; Echo Staff; Newman Club; Dean's Honor Roll; S.N.E.A.;
JERRY RENFRO
Princeton
Physical Education
Sigma Tau Gamma; Football.

EDWARD REYNOLDS
Lewistown
Mathematics
ALLEN RICHARDSON
St. Joseph
Industrial Arts
Industrial Arts Club.
DUANE ROBINSON
Milton, Iowa
Industrial Arts

BOB ROCKHOLD
Lineville, Iowa
Biology
JANE ROMJUE
Atlanta
Elementary Education
Delta Zeta, Westminster Fellowship.
WILLIAM RONAN
St. Louis
Industrial Arts
Industrial Arts Club; Interfraternity Council; NEMOs; Phi Sigma Epsilon, Vice-Pres.; S.N.E.A., Pres.; Football Letterman.

FLORENCE ROUSE
Ayrshire, Iowa
Home Economics
Colhecon Club; S.N.E.A.; Wesley Foundation.
JAMES ROZENDAAL
Kirksville
Business Education
ROBERT RUDKIN
Ottumwa, Iowa
General Science
B.S.U.; S.N.E.A.

NELDA RUDY
Memphis
Elementary Education
Assoc. for Childhood Ed., Vice-Pres.; S.N.E.A.
PATRICIA RUSSELL
Keosauqua, Iowa
Elementary Education
Assoc. for Childhood Ed.; Oral Interpreters; Independent Club; International Club; W.A.A.
MARVIN RYAN
Seymour, Iowa
Mathematics

MAX SAFFER
Griswold, Iowa
General Science
LUIS SANCHEZ
Costa Rica
Languages
Independent Club; International Club; Newman Club; Romance Language Club.
IVAN SCHRODER
Laredo
Mathematics

1959-1960

PAT SCHULZE
Vandalia
Art Education
Honorary Art Club; Band; Orchestra.
SCOTT SCHULZE
Vandalia
Music Education
Aeolian Club; Alpha Phi Omega; Blue Key; Band; NEMOs; Sigma Tau Gamma.
KENNETH SERFASS
Brookfield
Industrial Arts
Blue Key; Echo Staff Photographer; Industrial Arts Club; Kappa Delta Pi; Interfraternity Council, Pres.; Sigma Tau Gamma, Pres.; Who's Who.

WILLIAM SEVITS
Green Castle
Industrial Arts
RICHARD SHOCKEY
Lineville, Iowa
Business Education
Phi Sigma Epsilon, S.N.E.A.
SUE SHUCK
Hunnewell
Physical Education
Delta Zeta; W.A.A.

JAI PAL SINGH
Meiruj, India
Social Science
DONALD SINNOCK
LaPlata
Mathematics
PAUL SLATER
Louisiana
Accounting

EMILY SMITH
Kirksville
Elementary Education
ALICE SNYDER
Gorin
Physical Education
Disciples Student Fellowship; Independent Club; W.A.A.; PEM Club.
RITA SOSA
Mendon
Business Education
Kappa Delta Pi; Newman Club; Student Council; S.N.E.A.; Pi Omega Pi; Alpha Phi Sigma; Dean's Honor Roll.

LEWIS SPORER
Marceline
Sociology
Blue Key; Historical Society; Independent Club; Kappa Delta Pi, Treas.; Newman Club, Pres.; Young Democrats; Alpha Phi Sigma; Dean's Honor Roll.
E. G. SQUIRES
Kirksville
Industrial Arts
Industrial Arts Club, Pres.; S.N.E.A.
AL SRNKA
Kirksville
Speech

LARRY STATER
Ottumwa, Iowa
Physical Education
KAREN STEELE
Trenton
Elementary Education
RALPH STERRETT
Kirksville
Physical Education
K-Club, Pres.; Student Council; Basketball Letterman.

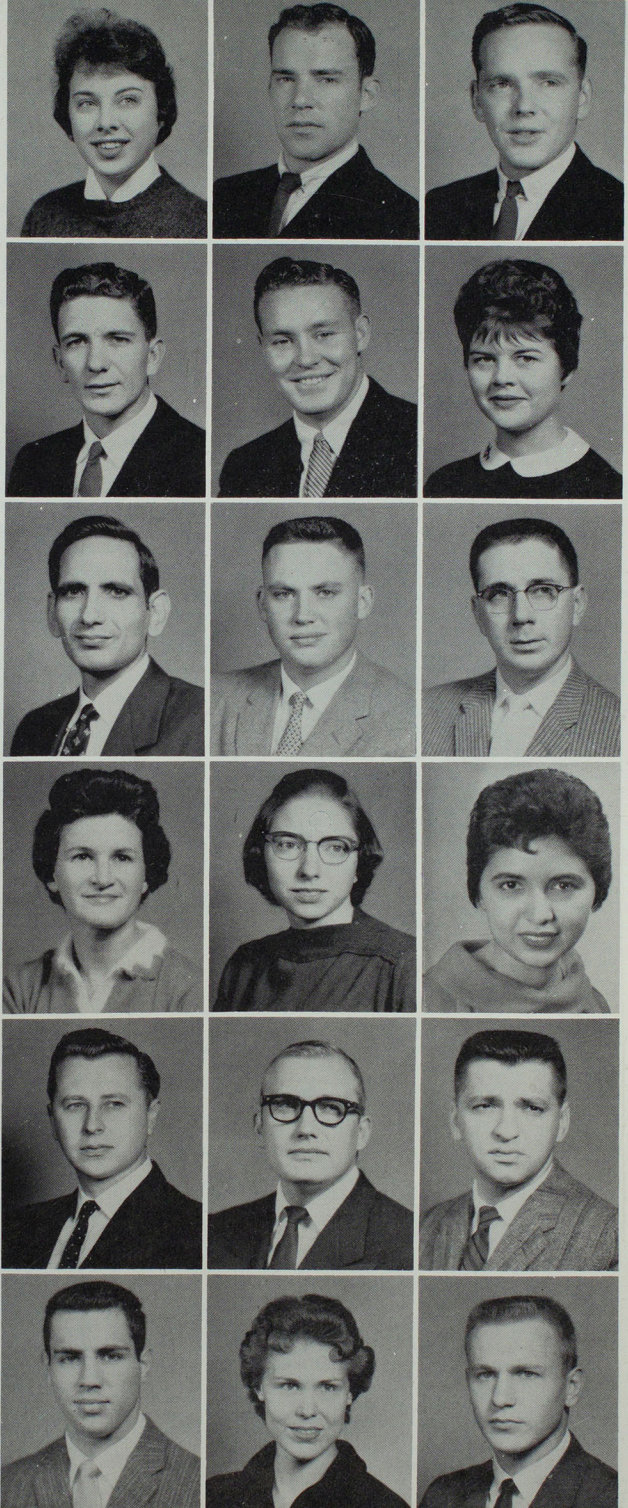

Senior Class

JOHN STEWART
Ottumwa, Iowa
Business Administration and Agriculture
LEWIS STOLTE
Hannibal
Chemistry
Alpha Kappa Lambda.
SYLVIA STOUT
Kansas City
Home Economics
Alpha Sigma Alpha; Cardinal Key, Vice-Pres.; Colhecon Club; Homecoming Queen; Wesley Foundation; Dorm Council; Barnwarming Queen.

WERNER STRICK
Jennings
Speech
Pi Kappa Delta; Blue Key; B.S.U.; Regents' Debate Award.
JACK STUBBLEFIELD
Moulton, Iowa
Business Administration
Wesley Foundation; Young Democrats.
ROBERT SWAN
Kirksville
Business Administration

KAY SWANK
Perry
Physical Education
Alpha Sigma Alpha; W.A.A.; PEM Club.
DAVID THOMAS
LaPlata
Chemistry
JANE THOMAS
New Cambria
Elementary Education
Assoc. for Childhood Ed., Treas.; Panhellenic Council, Sec.; Sigma Kappa, Pres.; Who's Who; W.A.A.; Young Democrats.

BILL THRASHER
Bethel
Mathematics
BERYL THURMAN
Elmer
Biology
PATRICIA TRENKLE
Jefferson City
Elementary Education
Assoc. for Childhood Ed.; College Players; Sigma Sigma Sigma; S.N.E.A.; Cheerleader; Echo Queen Candidate.

DIANHTE TRUITT
Novinger
Music Education
Aeolian Club, Treas.; Band; Cardinal Key, Sec.; Kappa Delta Pi; NEMOs; Panhellenic Council, Vice-Pres.; Sigma Sigma Sigma, Pres.; Wesley Foundation; Who's Who; Alpha Phi Sigma; Dean's Honor Roll.
BENNY TUCKER
Hannibal
Mathematics
B.S.U.; Kappa Delta Pi; NEMOs; Oral Interpreters.
CAROLYN TURNBULL
Philadelphia
Business Education
Alpha Sigma Alpha, Corr. Sec.; Colhecon Club; W.A.A.

JACK TWITCHELL
Meadville
Mathematics
Blue Key; College Players; Echo Staff, Bus. Mgr.; Sigma Tau Gamma; Sigma Zeta; Young Democrats; Dean's Honor Roll.
JAMES VAIL
Kirksville
Industrial Arts
Alpha Kappa Lambda; Wesley Foundation; K-Club.
WAYNE VAN MARTER
Monroe City
Accounting

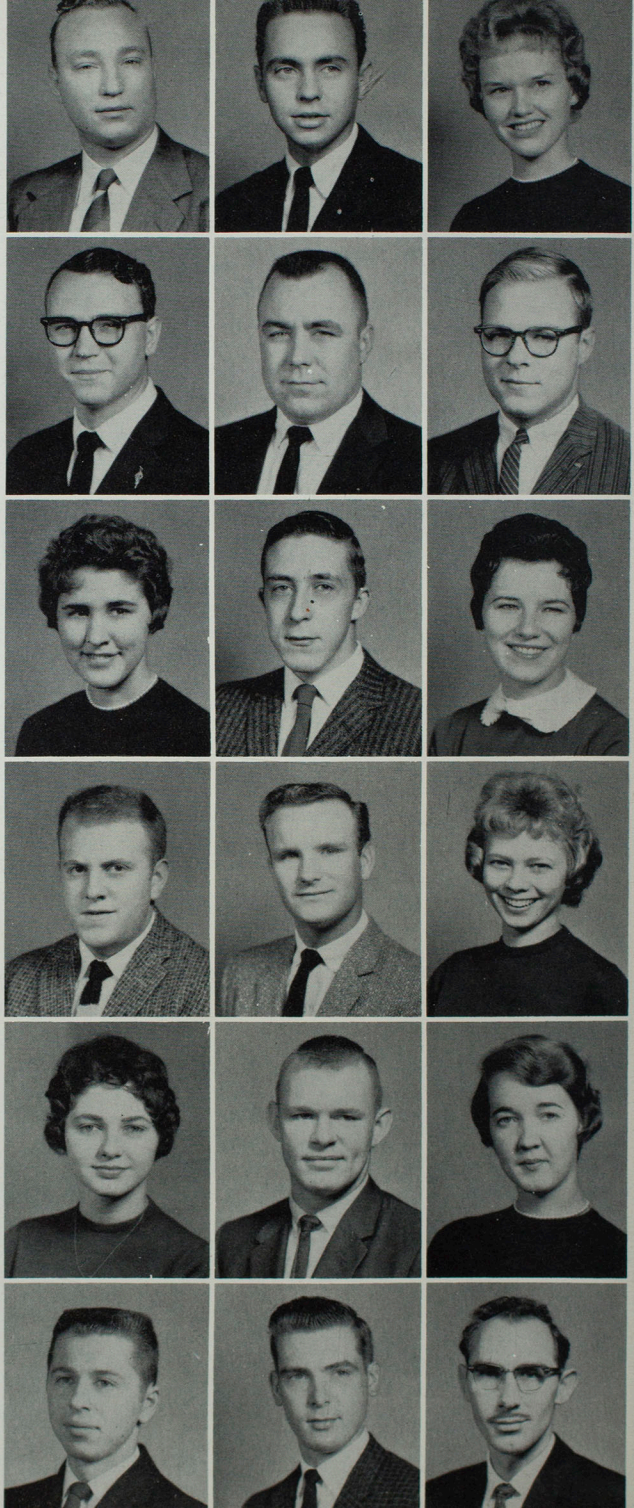



1959-1960

PAUL VOGT
St. Charles
Chemistry
SANDRA WADDILL
Brookfield
Physical Education
Alpha Sigma Alpha, Sec.; NEMOs; S.N.E.A.; W.A.A.; PEM Club.
EUGENE WALKER
LaPlata
Mathematics

MARTHA WATKINS
Atlanta
English
K-Dettes; Oral Interpreters; Wesley Foundation.
DAVID WATTS
Brookfield
Business Administration
CLARA WEATHERALL
Hannibal
Elementary Education

JERRY WEST
St. Louis
Business Administration and Art Education
Alpha Phi Omega; Honorary Art Club, Pres.; Echo Staff, Editor; Newman Club; Sigma Tau Gamma; Who's Who; Young Democrats.
SANDRA WIGAL
Kirksville
Elementary Education
Honorary Art Club; Sigma Sigma Sigma; Westminster Fellowship; Young Democrats; Echo Queen Candidate; Cheerleader.
JACK WILKINSON
Floris, Iowa
Mathematics
Kappa Delta Pi; Sigma Zeta.

STANLEY WILLIAMS
Brookfield
Business Education
Alpha Phi Gamma, Pres.; B.S.U.; Pi Omega Pi, Pres.; Blue Key; Index Staff, Editor.
PEGGY WILLIS
Auxvasse
Elementary Education
ERNA WINHOLD
La Belle
Elementary Education

DORIS WINN
Macon
Music Education
Aeolian Club, Sec.; Alpha Phi Sigma; Band.
ANITA WOLF
Brunswick
Home Economics
Colhecon Club; Delta Zeta; Kappa Delta Pi; S.N.E.A.
DANA WRIGHT
Moulton, Iowa
English
Alpha Phi Sigma; Alpha Sigma Alpha; College Players, Vice-Pres.; Cardinal Key; K-Dettes, Pres.; Kappa Delta Pi, Sec.; Oral Interpreters; S.N.E.A.

JAMES YATES
Moulton, Iowa
Chemistry
JANET YATES
Bloomfield, Iowa
Elementary Education
Assoc. for Childhood Ed.; Disciples Student Fellowship; Student Mentor.
PATSY YONEMOTO
Kahului, Maui, Hawaii
Elementary Education
Assoc. for Childhood Ed.; Cardinal Key; Kappa Delta Pi; S.N.E.A.

Junior Class

Class Officers

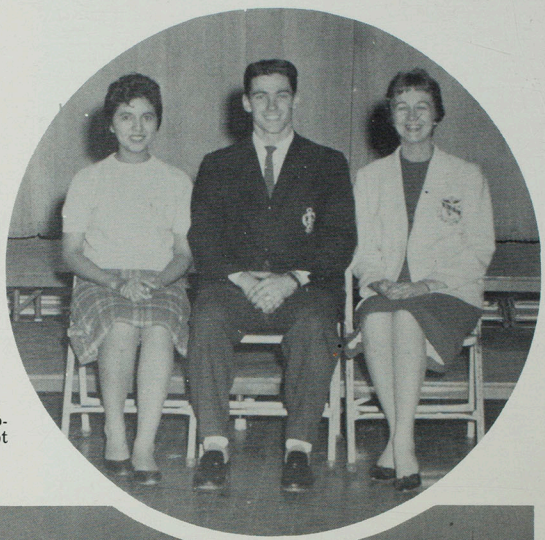

Rita Sosa, councilwoman; Gerry Campbell, pres.; Judy Woods, sec.-treas. Not pictured, Larry Swift, councilman.



A chill in the air, a bonfire on the ground, 8 cheerleaders, many students, and more spirit--what is more typical of school and student life?

That old Bulldog Spirit hit even higher peaks this year as our teams scored high in athletic competition.



1959-1960

ROW ONE

BUD ABNEY
Hull, Ill.
BERNICE ADAMS
Mexico
JOYCE AKAGI
Kaumakaui, Kauai, Hawaii
KAREN ALBERTI
Moberly
BONNIE ALDERSON
Middletown
ARTEMIO ALVAREZ
Monterey, Mexico

ROW TWO

MARY ATKINSON
Quincy, Ill.
JANICE AULD
Centerville, Iowa
ART BAKER
Keokuk, Iowa
JERRY BAKER
Madison
OTIS BAKER
Eldon, Iowa
CHERYL BAILEY
Zearing, Iowa

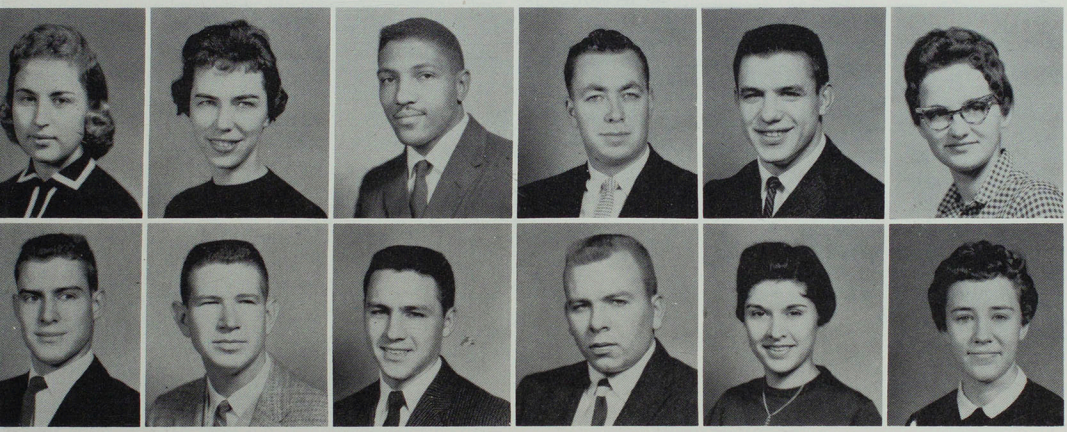

ROW THREE

CHARLES BALDWIN
Kirksville
ROBERT BARNHART
Unionville
ANTHONY BARULICH
Cresskill, N. J.
RAY BEASLEY
Centralia
JANET BEECHER
Kirksville
SHARON BELL
Kirksville

ROW FOUR

CALVIN BERREY
Perry
BARRY BENSON
Andover, Mass.
RUSS BENNETT
Ottumwa, Iowa
MARTHLU BLEDSOE
Kirksville
TIPTON BIGGS
Arbela
FRANCES BLOOM
Keokuk, Iowa

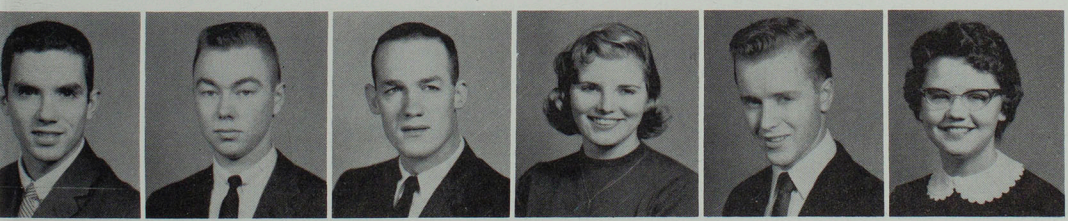

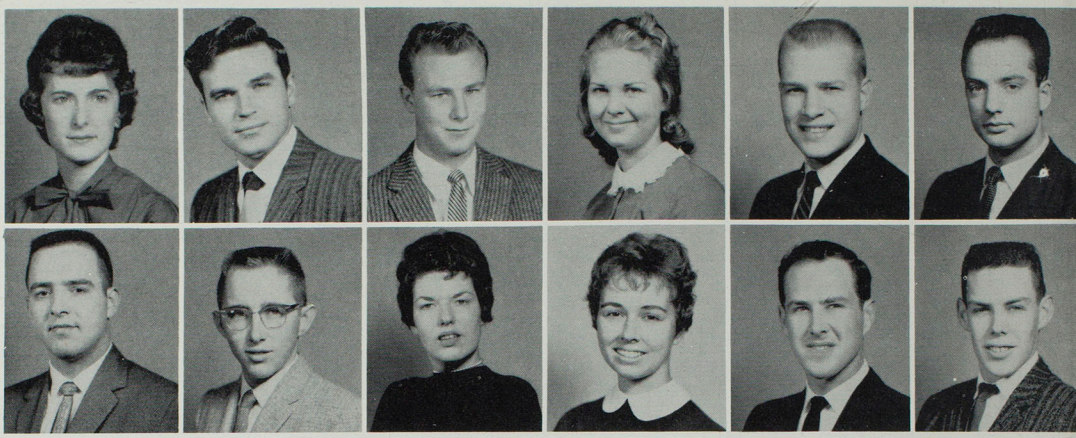

Junior Class

ROW ONE

WILMA BOGAR
Freeman
PAT BOWDEN
Hannibal
GENE BRENDEL
Bergenfield, N. J.
JANE BROWN
Kirksville
LLOYD BROWN
University City
KARL-HEINZ BRUNE
Bad Sachsa, Germany

ROW TWO

JOHN BRUNER
Kirksville
DONALD BRYANT
Numa, Iowa
NANCY BRYANT
Alexandria
SANDRA BURKE
Kirksville
CLAY BYARS
Clarence
DONNIE BYARS
Clarence

ROW THREE

BOB CAIN
St. Charles
GERRY CAMPBELL
Monroe City
JOHNIE CARTER
Centralia
CAROL CHITWOOD
Kirksville
SOO CHOO
Seoul, Korea
PAT CLIFTON
Hannibal

ROW FOUR

MARTHA COKERHAM
Hannibal
O. RUSSELL COOK
Duncannon, Pa.
DOUGLAS CONYERS
Brookfield
REVA COOK
Seymour, Iowa
KAYE CRAGG
Kirksville
KAY CRAWFORD
Atlanta

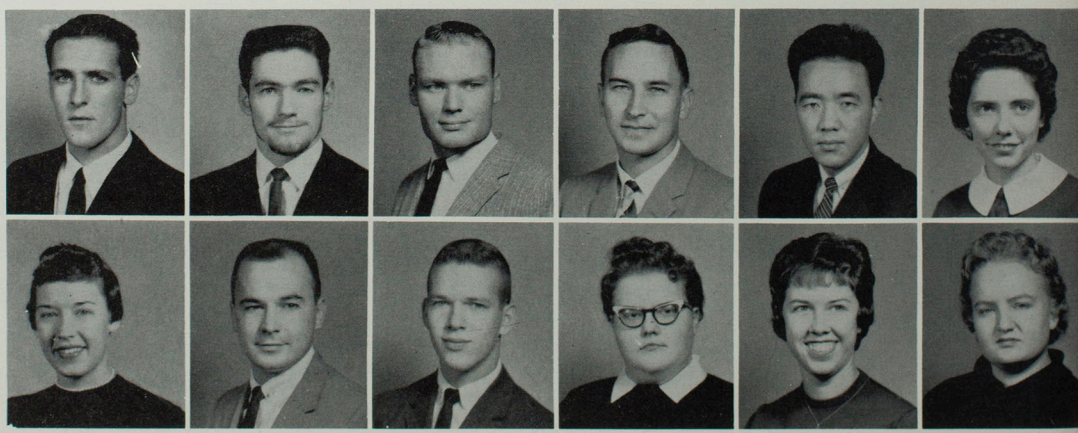



1959-1960

ROW ONE

DENNISON CRIST
Winnigan
LARRY CROWELL
Centerville, Iowa
LINDA CUERDEN
Nauvoo, Ill.
MABEL CUNNINGHAM
Philadelphia
JANET DABNEY
Kirksville
DARYL DANNER
Macon

ROW TWO

LUZONNE DARR
Memphis
JANET DAVIDSON
Kirksville
DONNA DAWKINS
St. Charles
FERESHTEH DINI
Tehran, Iran
LINDA DIXON
Winfield
SANDRA DIXON
Kirksville

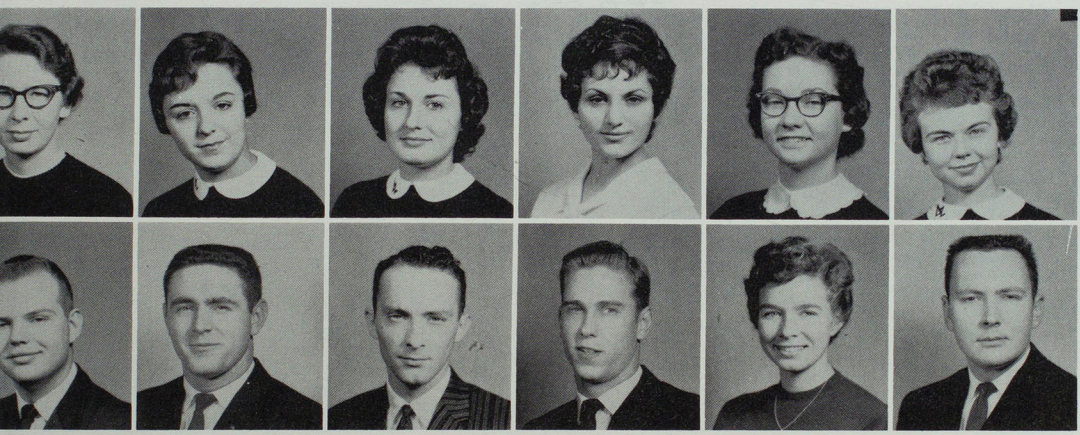

ROW THREE

DICK DRACE
Keytesville
SHERRILL EAST
Macon
RICHARD EASTIN
Kirksville
GARY EWING
Meadville
NINA FITZGERALD
Middletown
RICHARD FITZHENRY
Tenafly, N. J.

ROW FOUR

VERMONT FOLLET
Laredo
DONALD FREEMAN
Salisbury
EUGENE FRENCH
Kirksville
SALLY GALBRAITH
Monroe City
VIRGINIA GARDNER
Brashear
BETTY GARTON
St. Joseph

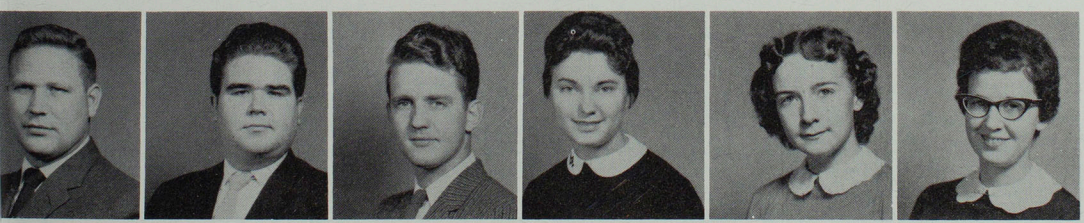

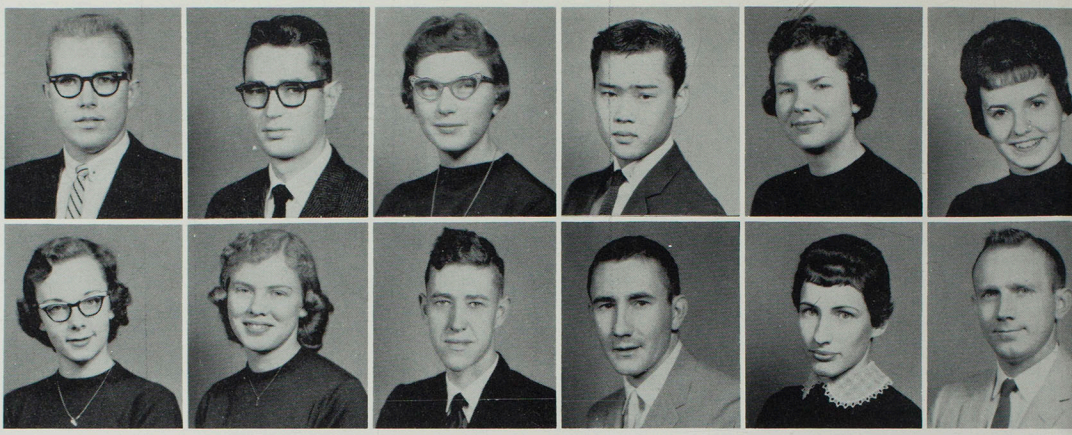

Junior Class

ROW ONE

ROGER GARTRELL
Sebring, Ohio
GEORGE GILTNER
Ottumwa, Iowa
PHYLLIS GOODDING
Huntsville
NELSON GOTO
Waimen, Kauai, Hawaii
SHIRLEY GOULD
Baring
MARY ELLEN GRAVES
Moberly

ROW TWO

JANE GROSS
Ottumwa, Iowa
SCHARLOTTE GUTHRIE
Brookfield
WAYNE HACKNEY
Unionville
BOBBY HAGGY
Browning
NANCY HALL
Hurdland
RICHARD HALL
Macon

ROW THREE

ROGER HAMILTON
Kirksville
DAN HAMPTON
Kirksville
ROGER HANSON
Bucklin
RALPH HATHAWAY
Gardiner, Maine
JIM HAYES
Kirksville
GERALD HERRIN
LaPlata

ROW FOUR

ARLENE HEWGLEY
Madison
JANICE HILL
Unionville
LARRY HOMES
La Plata
MARIE HOOK
Allerton, Iowa
DONALD HOSKIN
Unionville
RALPH HOVER
Novinger

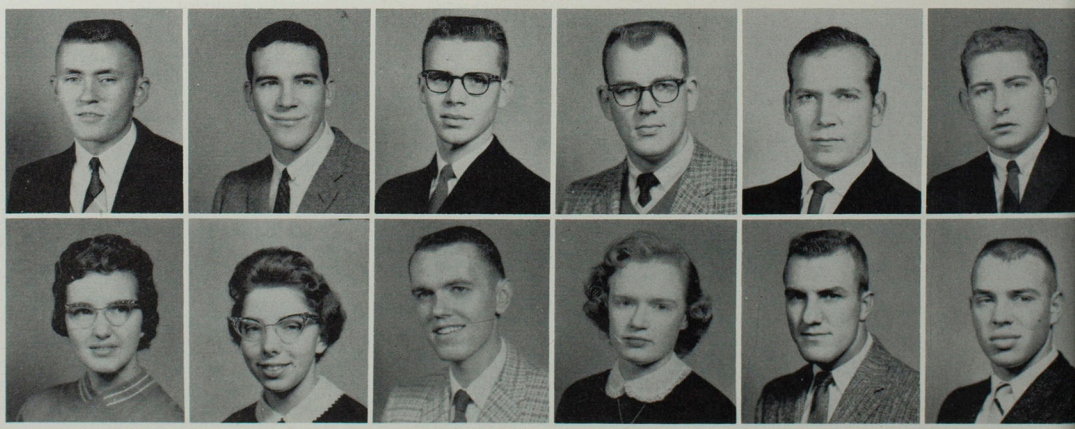

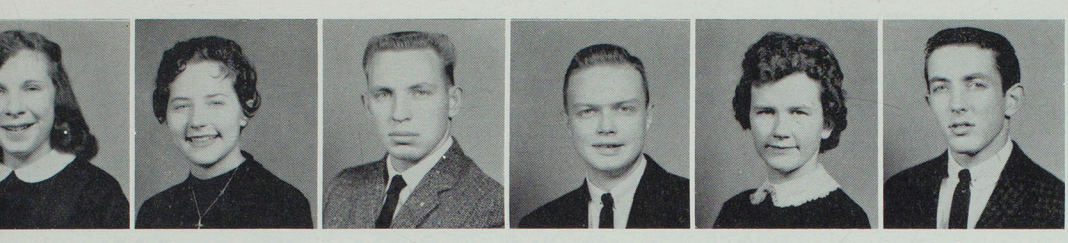

1959-1960

ROW ONE

DOTTIE JACKSON
Downing
JEAN JACOBSEN
Moberly
ROBERT JOHNSON
St. Charles
JAMES JONES
Quincy, Ill.
LAVETA JONES
Bevier
RICHARD JONES
Liberty

ROW TWO

WILLIAM KAUFMAN
Moberly
KEN KELLER
Luray
MARGARET KELLER
Kirksville
JOHN KELLY
Kirksville
KAY KENDRICK
Alexandria
DWIGHT KISTNER
Kirksville

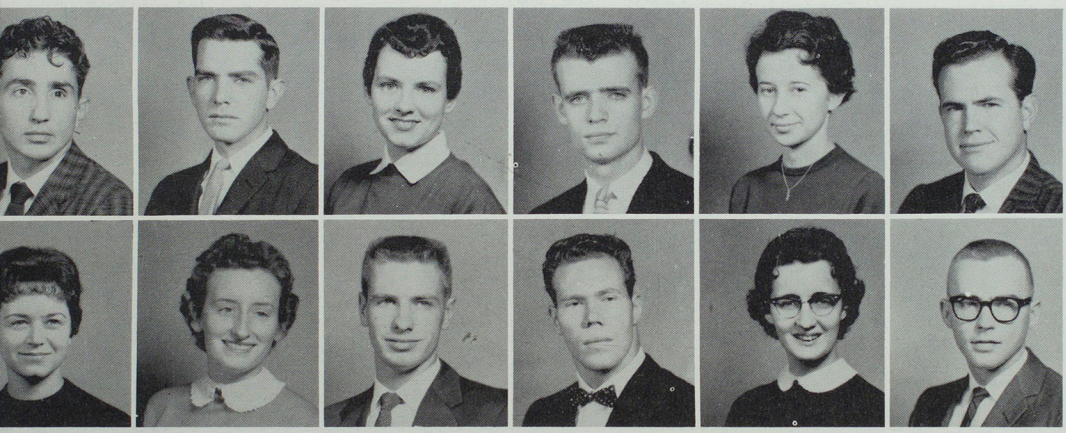

ROW THREE

KAREN KLINGINSMITH
Unionville
LOIS KNIGHT
Ethel
CLETUS KOEHLER
Basco, Ill.
HARRY KRIGBAUM
Perry
KAY KUTZNER
Memphis
LARRY LABERTEW
Udell, Iowa

ROW FOUR

JANET LAMBKIN
St. Charles
TOM LAMKIE
St. Louis
NANCY LANG
Beatrice, Neb.
TERRY LANTZ
Kirksville
MARILYN LAWSON
Green Castle
KAREN LEHENBAUER
Palmyra

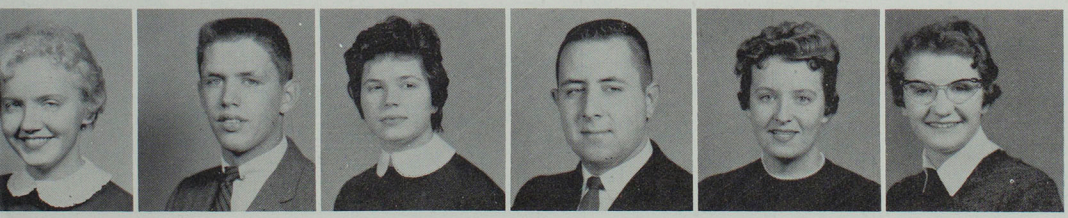

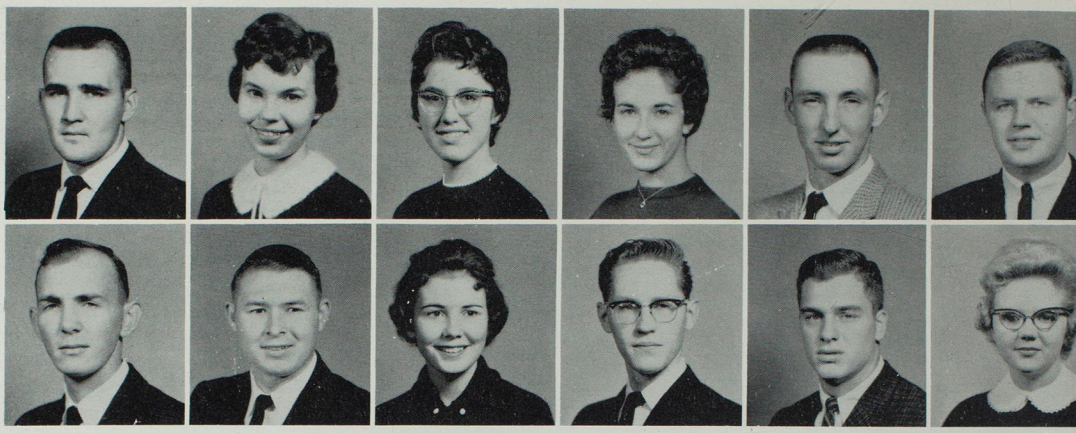

Junior Class

ROW ONE

JACKIE LIEBHART
New Boston
FAYE LIKES
Bluffs, Ill.
COLLEEN LINDER
Kirksville
HARRIET LUCAS
St. Charles
IRL LUTZ
Laredo
RONALD McCARTY
Davenport

ROW TWO

BOBBY McCLURE
Mill Grove
WALTER McCORMICK
St. Charles
KAY McCREEDY
Washington, Iowa
SYLVAN (GALE) McDONALD
Marceline
MIKE McGINTY
University City
MOLLY McGREW
Macon

ROW THREE

DON McVAY
Kirksville
ROBERT MASON
Edina
MARILYN MAYES
Macon
LAURA MATLOCK
Memphis
WALTER MEDCALF
St. Louis
DAVID MEEKER
Trenton

ROW FOUR

GARY MERRINGER
Ottumwa, Iowa
LARRY MICHAEL
Corydon, Iowa
LEONA MICKELSON
Kirksville
DAVID MILES
Keokuk, Iowa
BETTY MILLER
Kirksville
CHARLES MILLER
St. Louis

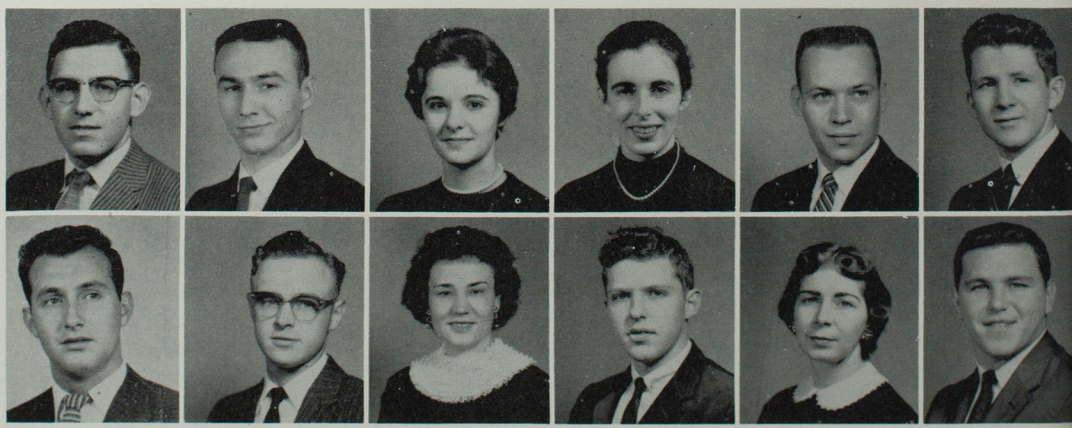

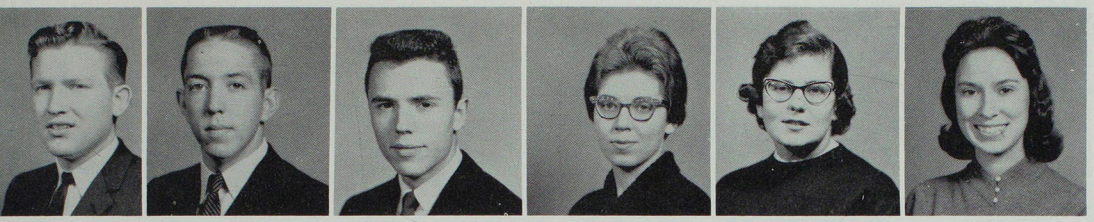

1959-1960

ROW ONE

JERRY MINSHALL
Kirksville
JAMES MITCHELL
Louisiana
TED MITTLER
Kirksville
PHYLLIS MOODIE
Marceline
MARLENE MORRISON
Danville, Iowa
MELISSA MOSS
Hunnewell

ROW TWO

MARY MUIR
Green Castle
MARY MYERS
Newtown
MARIAN NAKAMURA
Wailuku, Maui, Hawaii
ALFRED NELSON
Tenafly, N. J.
JUDY NELSON
Burlington, Iowa
RICHARD NELSON
Tenafly, N. J.



ROW THREE

NADINE NEWELL
Eddyville, Iowa
WAYNE O'NEAL
Marshall
JEANNE ONOYE
Honolulu, Hawaii
ELAINE OVERFELT
Moberly
LARRY OVERTURF
Kirksville
JOHN OWENS
Ottumwa, Iowa

ROW FOUR

CHONG-KEUM PARK
Seoul, Korea
DOROTHY PERRY
Kirksville
PHYLLIS PFADENHAUER
Burlington, Iowa
JOE POLAK
Marshalltown, Iowa
MARION POWERS
Hannibal
DONALD RAICHE
Middletown, Ohio

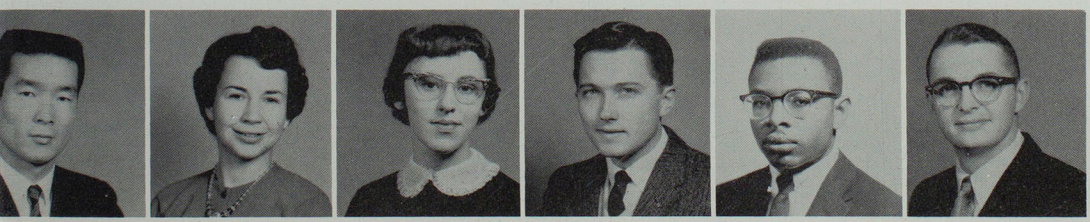

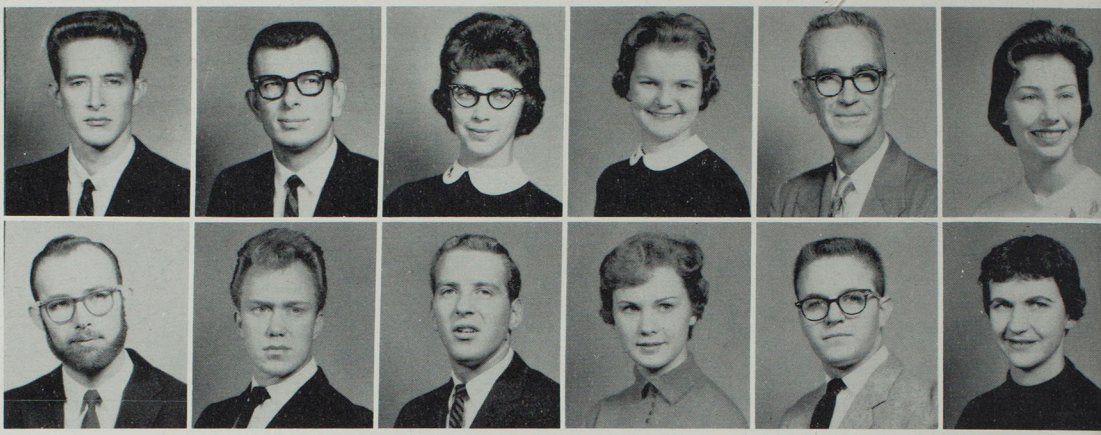

Junior Class

ROW ONE

KENNY RALLS
Clarence
LAWRENCE RAMBO
Keosauqua, Iowa
JO D. RANDALL
St. Charles
SHERRY RANKIN
Milton, Iowa
LOWELL RATLIFF
Kirksville
NANCY REED
Macon

ROW TWO

JERRY REECE
Kirksville
JACK REEVES
Quincy, Ill.
PAUL RICKER
Shelbina
BETTY RILEY
Downing
JOHN RILEY
Green City
ANN ROBERTS
Kirksville

ROW THREE

DORIE ROBERTS
Kahoka
LEE ROBERTS
Kirksville
ROBERT ROBISON
Macon
CARL ROSE
Kirksville
HAL ROSS
Chicago, Ill.
STERLING RUDDY
St. Louis

ROW FOUR

MARY RUTHERFORD
Montgomery City
JOE SAILOR
St. Louis
CAROLYN SANDISON
Moberly
JUDY SAMPSEL
Callao
JEAN LASSWELL
Williamstown
LENORA SAWYER
Kahoka

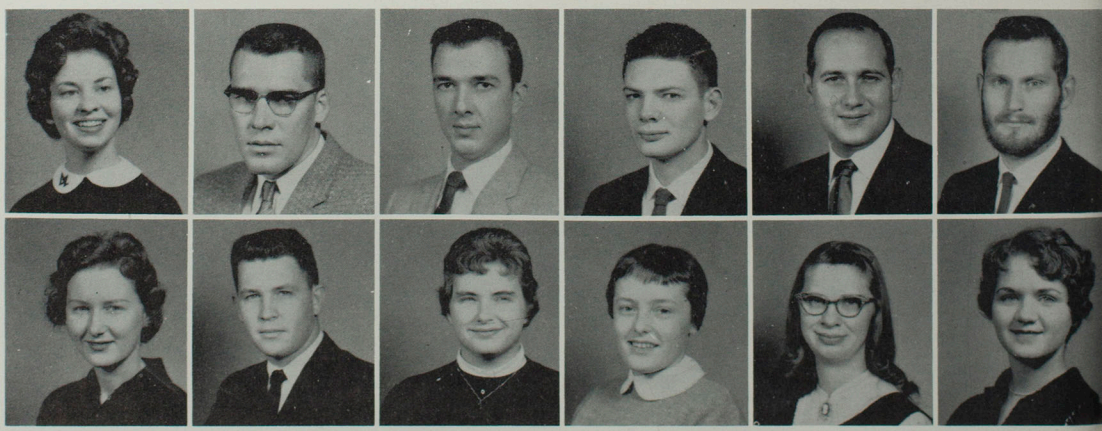

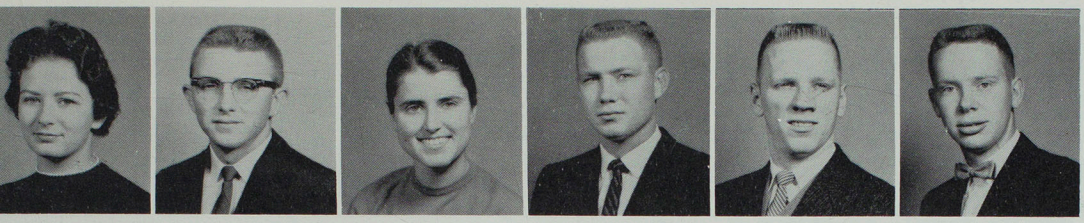

1959-1960

ROW ONE

TERRY SCHACHEL
Ft. Madison, Iowa
CONRAD SCHAEFER
St. Catherine
ANNAMARIE SCHMITZ
Essen, Germany
LAWRENCE SCHRECK
Kahoka
FRANK SCHAPPACH
Dobbs Ferry, N.Y.
GARY SHARPE
Ewing

ROW TWO

SHEILA SHINN
Kirksville
ORVILLE SHUPE
Brookfield
JACK SIMPSON
Edina
PATSY SIMPSON
Kirksville
LARRY SINGLETON
Keokuk, Iowa
JUDY SLOCUM
Baring

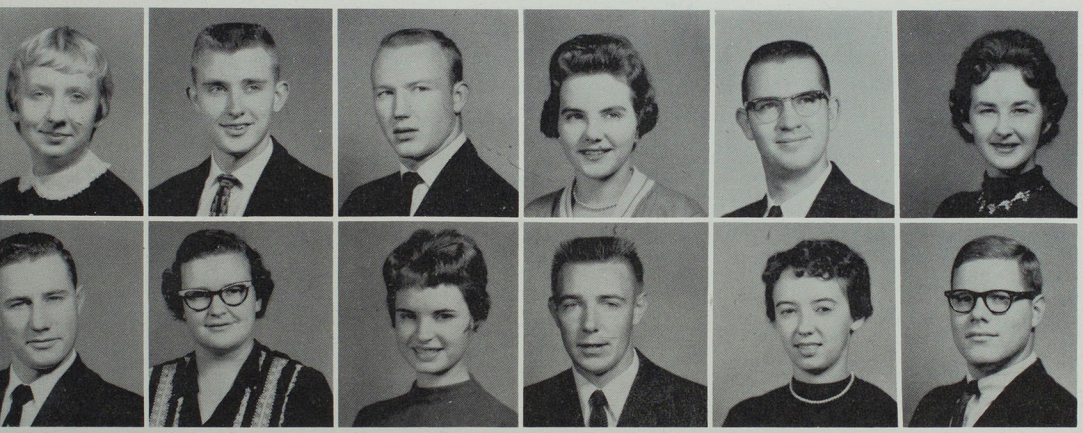

ROW THREE

RALPH SMALL
Edina
BETTY LOU SMITH
Cincinnati, Iowa
ELEANOR SMITHSON
Macon
GERALD SMITH
Kirksville
JUDY SMITH
Bethel
ROGER SODERMAN
Alpine, N. J.

ROW FOUR

JESSE SORG
Palmyra
NANCY SORRELL
Kirksville
SHERRY SOWERS
Wayland
FRANCIS SPORER
Marceline
NORA STEELE
Eddyville, Iowa
LAVONNE STEWART
Clarence



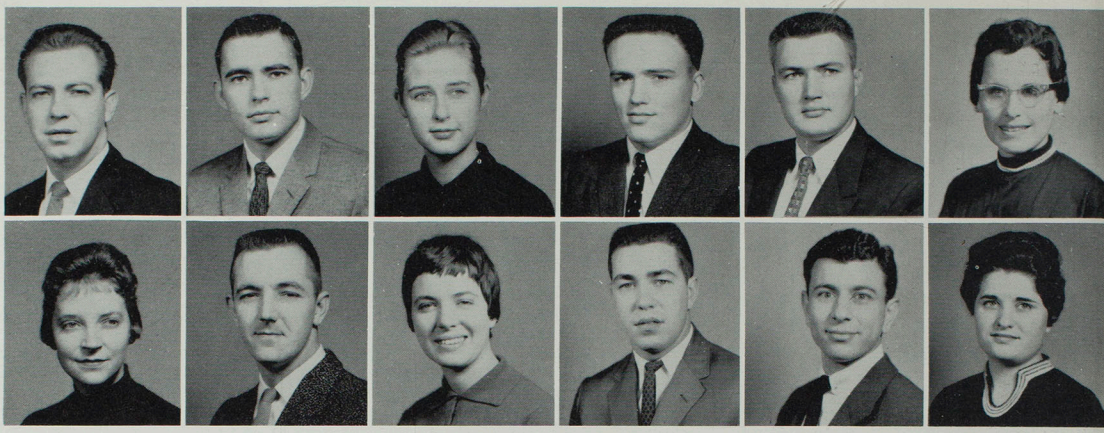

Junior Class

ROW ONE

DARRELL STEWART
Kirksville
PAUL STOUT
Chariton, Iowa
SHARON SUTTON
Milan
JAMES TARBER
Shelbyville
CHARLES TAYLOR
Clarence
EVELYN TAYLOR
Kirksville

ROW TWO

DOROTHY THARP
Green City
GENE THOMAS
Ottumwa, Iowa
JUDITH TIMMONS
Shelbina
DALE TINDALL
Kirksville
MICHAEL TOUBBEH
Jerusalem, Jordan
MARY TRIPLETT
Palmyra

ROW THREE

JOHN TROESTER
Kirksville
EARL TURNER
St. Charles
JULIA VAIL
Indianola, Iowa
RICHARD VAN DYNE
Corydon, Iowa
ROBERT VAN DYNE
Corydon, Iowa
TOM VIGGIANO
Edison, N. J.

ROW FOUR

HELEN VINCENT
Kirksville
MICHAEL WAGNER
Higbee
DON WALKER
Humeston, Iowa
H. A. WALMSLEY
Roxana, Ill.
DALE WALTER
Keokuk, Iowa
JOYCE WALTON
Bevier

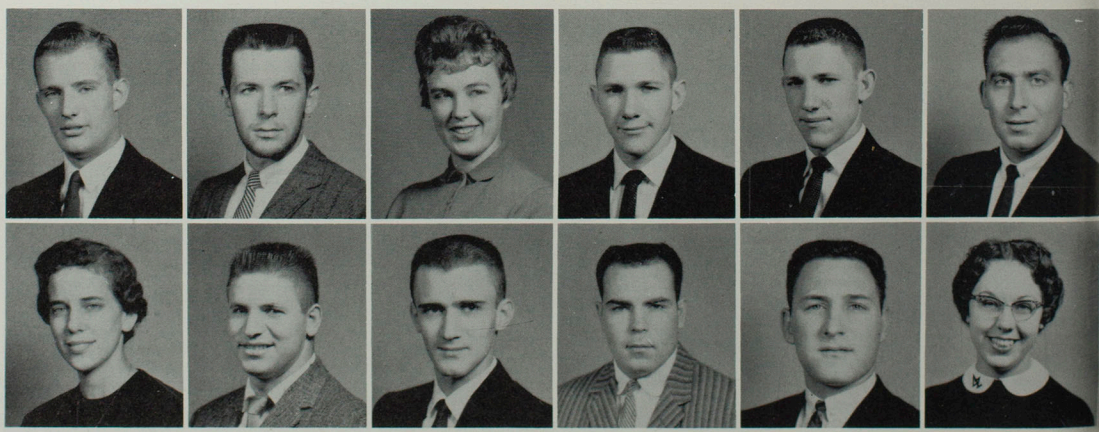

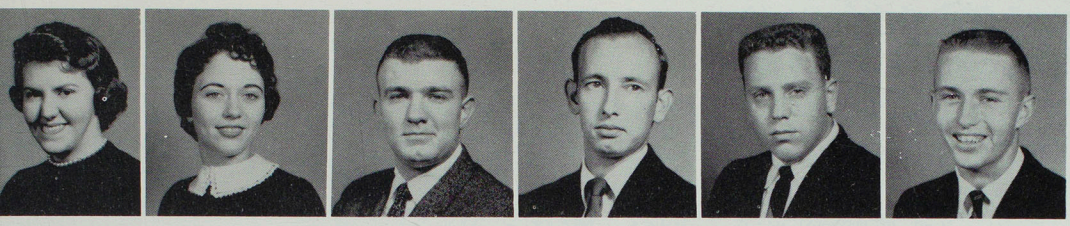

1959-1960

ROW ONE

SANDRA WARFORD
Moberly
BIBET WEBER
Bevier
DON WEBER
Hannibal
LESLIE WELLBORN
Kirksville
JOHN WELLS
Hannibal
RUSSELL WELLS
Greentop

ROW TWO

JUDY WHEELER
Kirksville
HOLLY WILLIAMS
Kirksville
JOHN WILLIAMS
Paris
HUGH WILSON
Mexico
JOYCE WILSON
Lewistown
GARY WINN
Boonville

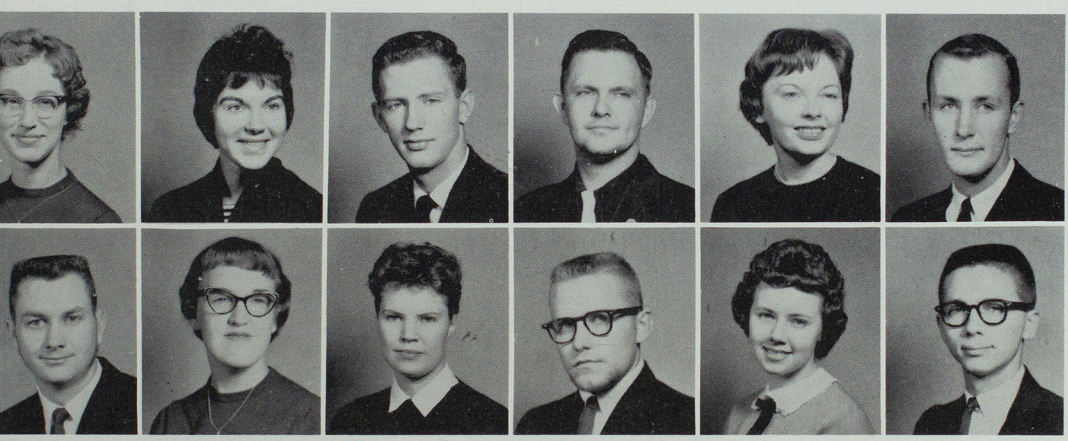

ROW THREE

JERRY WOLF
Kirksville
NANCY WOLFE
Butler, Pa.
KAREN WOLFMEYER
Keokuk, Iowa
VERN WOLFMEYER
LaGrange
JUDY WOOD
Emden
RICHARD WOODIN
Centerville, Iowa

ROW FOUR

JUDY WOODS
Montgomery City
DALE WOODWARD
Kansas City
ARTHUR YOCUM
Bynumville
YOUNG YOON
Seoul, Korea
PHYLLIS YOUNG
Green City
DONALD ZELADE
Kirksville

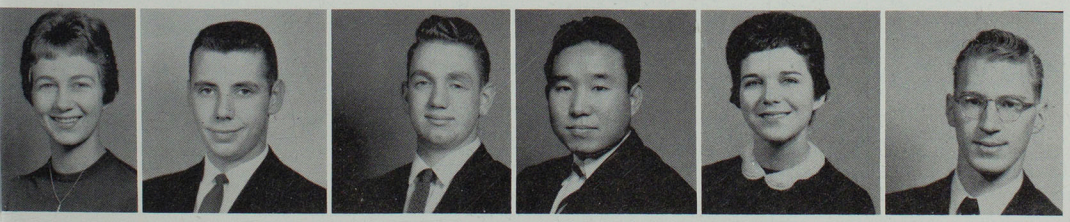

Sophomore Class

Class Officers

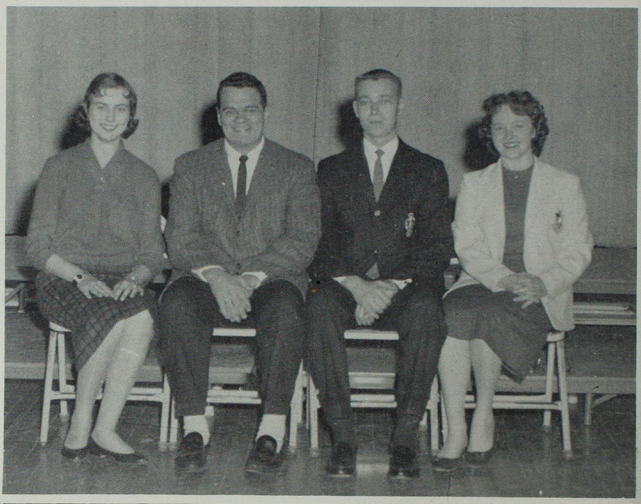

Sandra Giachino, sec.-treas.; Jack Ward, vice-pres.; Jan McDonald, pres.; Karen Biggs, councilwoman. Not pictured, Lee Cloyed, councilman.



An estimated 800 persons in full dress attended the annual Christmas Dance to "whirl and swirl" to the music of the New Glenn Miller Dance Band, imported for the occasion. School dances are probably the most universally popular events of all the activities offered on campus. The three most widely acclaimed dances are the Homecoming, Christmas, and Echo.

1959-1960

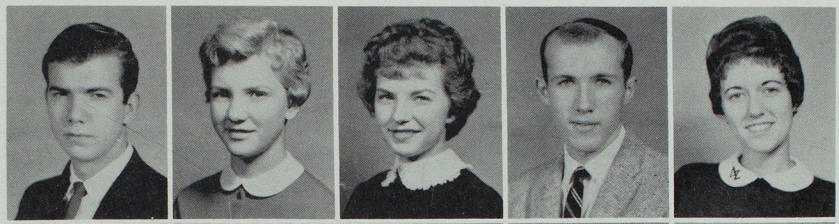

LARRY ALEXANDER
Chillicothe
VERNA ALEXANDER
Memphis
CHERYL ALLENSWORTH
Hannibal
CARL ALTROGGE
Mexico
SALLY ANDREWS
Rock Island, Ill.

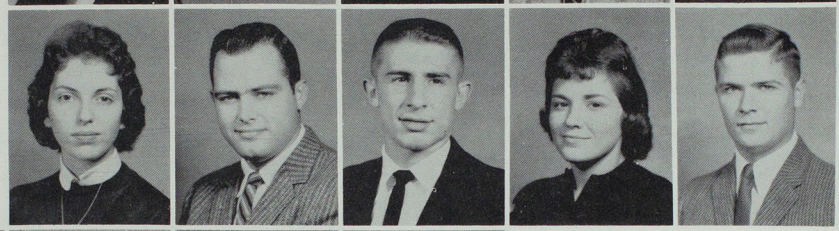

JOANNE ATKINSON
Kansas City
ROBERT AULD
Centerville, Iowa
BEN AVERBUCH
St. Louis
PHYLLIS AYERS
Green Castle
ED BACHMAN
Bloomfield, Iowa

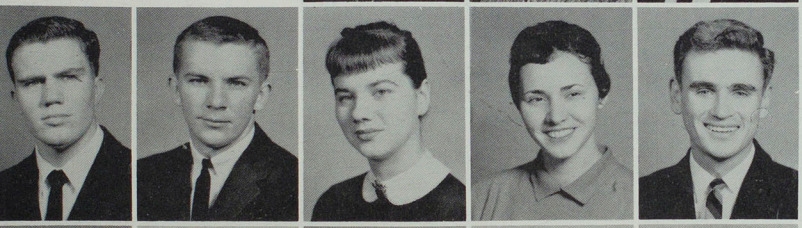

BILL BAGLEY
Centralia
BILL BAILEY
Centerville, Iowa
DEE BALLANTYNE
Hobart, Ind.
SONYA BARKLEY
Numa, Iowa
JOHN BARNES
Kansas City

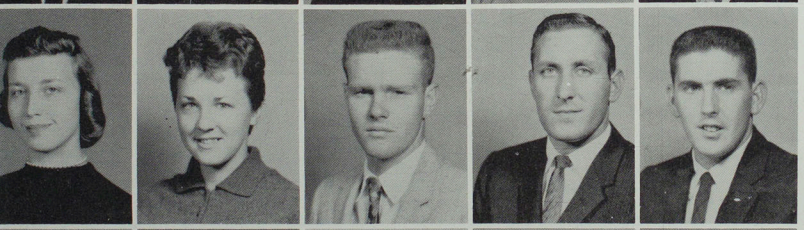

SANDRA BARNETT
La Plata
CAROLE BATEHAM
Manlo, Iowa
JAMES BAXTER
Lucerne
JUNIOR BASKETT
Kirksville
HERBERT BATCHELDER
North Reading, Mass.

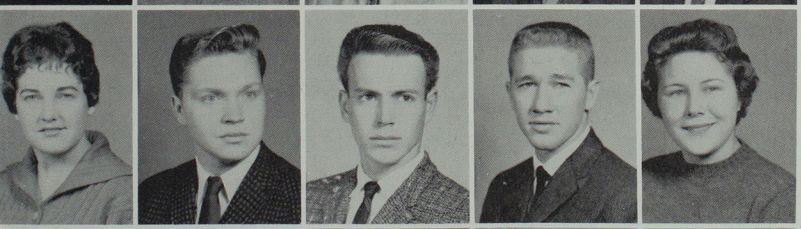

DONNA BAUGHMAN
Unionville
JOHN BEEBOUT
Bloomfield, Iowa
JOHN BECKERT
Memphis
WILLIAM BELL
Newtown
SHIRLEY BELFORD
Ottumwa, Iowa

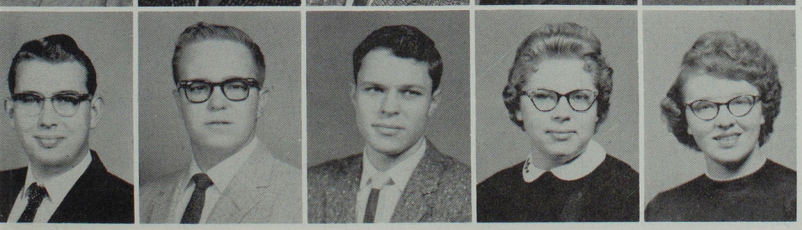

ROBERT BEILSTEIN
La Grange
WILLIAM BERRY
Mexico
WELDON BERRY
Salt
MARCIA BERRYMAN
Lewistown
KAREN BIGGS
Mt. Pleasant, Iowa

Sophomore Class

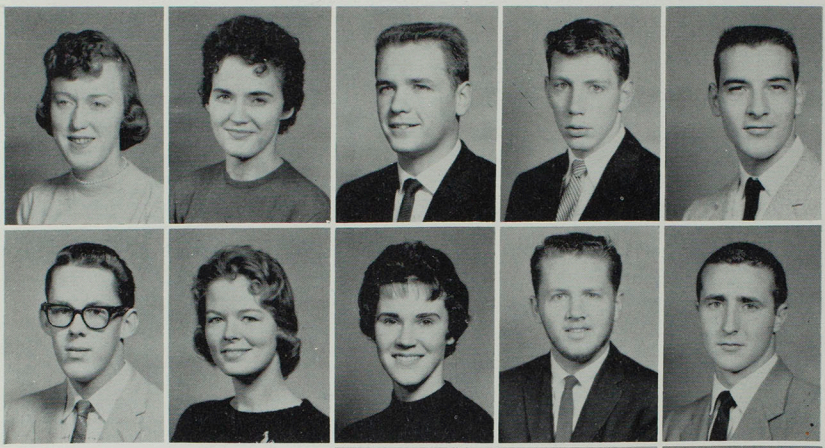

JOYCE BIRKENESS
Excelsior Springs
DONNA BLACK
Ethel
LELAND BLAND
Kirksville
RON BLOEBAUM
St. Charles
JERRY BOATMAN
Harris

VIRGIL BOIN
Kirksville
DONNA BOLING
Hannibal
MARY BOLLER
Kirksville
LARRY BOLLMAN
Newton, Iowa
GLEN BOONE
Blakesburg, Iowa

GLEN BOOS
St. Louis
LARRY BRADSHAW
La Grange
GERALD BROOKS
Marceline
BARBARA ANN BROWN
Keokuk, Iowa
RICH BROWNLEE
Ottumwa, Iowa

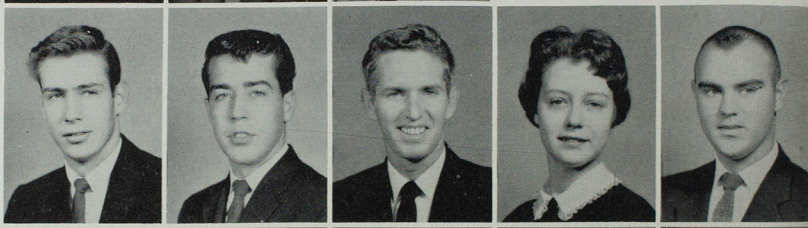

BERNARD BUCKMAN
Monroe City
KAY BURCHETT
Kirksville
DONALD BURNHAM
Corydon, Iowa
CAROLYN BYERS
Slater
LOUIS BYERS
University City

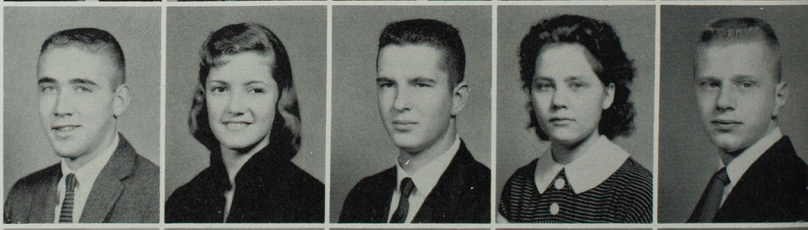

JERRY BYRNS
Greentop
KAREN CAFER
Louisiana
PAUL CHAPMAN
Wheeling
CLARK CHRISTOFFERSEN
Kirkwood
ALLEN CHURCH
E. St. Louis, Ill.

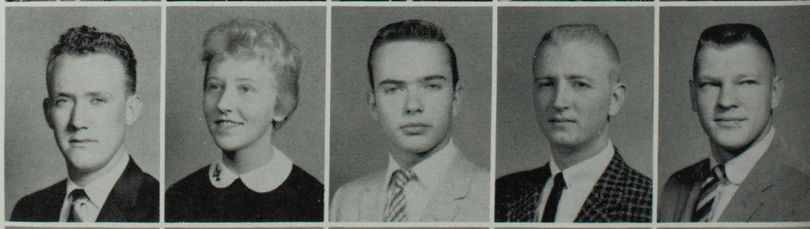

DAVID CLARK
Brashear
VELMA CLAWSON
Humphreys
PAT CLAYWELL
St. Louis
LEE CLOYED
Ottumwa, Iowa
WILBUR COLE
Kansas City

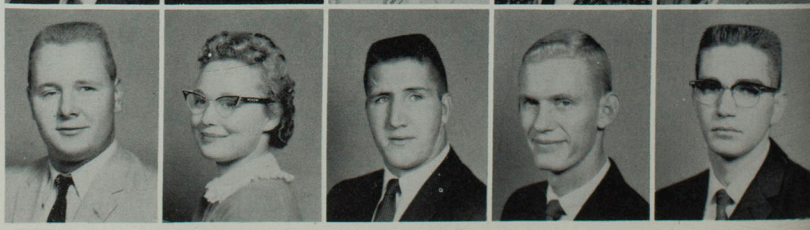

1959-1960

JOE COLLINS
Kirksville
JO CONE
Memphis
MILLARD CONOVER
Gilman City
PAUL COOK
Green Castle
ROBERT COOK
Jennings

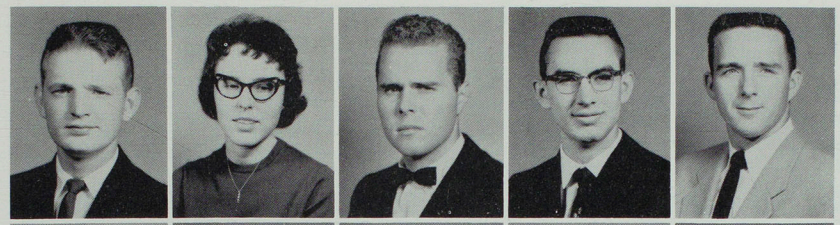

ROYCE COOK
Ottumwa, Iowa
SONDRA COOL
Ottumwa, Iowa
LARRY COORTS
Linneus
ADAH COULSON
St. Catherine
CAROL CRAIG
Unionville

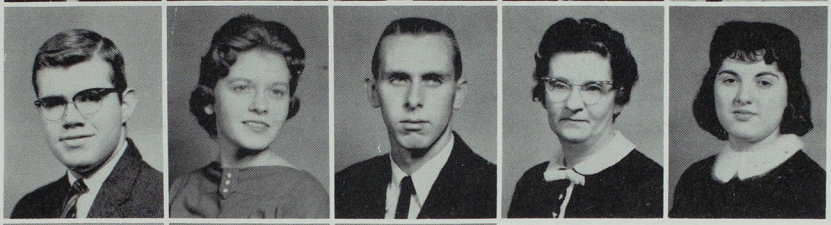

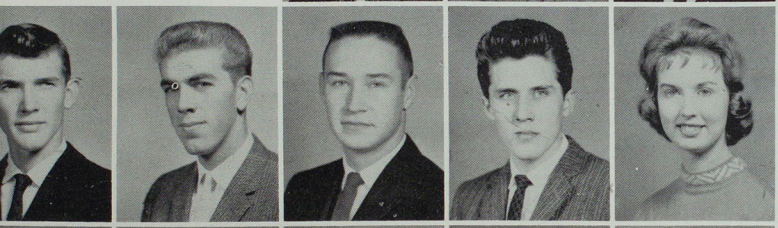

WAYNE CREASON
Forest Green
LARRY CRIM
Brashear
BRANDT CROCKER
Chariton, Iowa
EDWIN C. DANIEL
Hannibal
ELIZABETH DANIELS
Glenwood

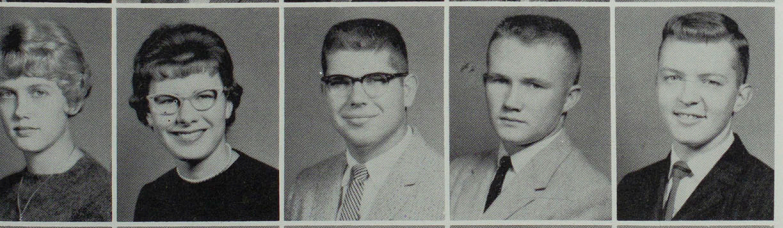

KAREN DANNER
Chariton, Iowa
MARY ANN DARR
Memphis
DALE DAVIS
St. Louis
RONALD DAVOLT
Marceline
GERALD DAWKINS
Kirksville

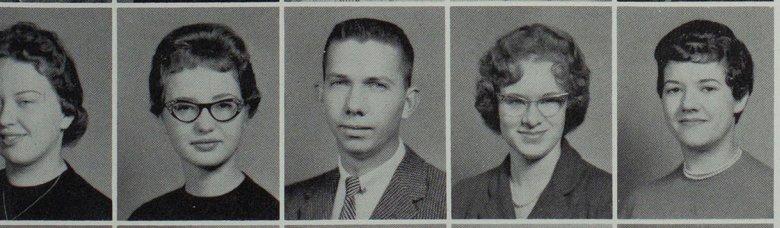

BONNIE DAWSON
Ft. Madison, Iowa
CONNIE DE CAPITO
Warren, Ohio
LLOYD DEMORY
La Plata
SHARON DEPUY
Kirksville
KAY DEWEY
Louisiana

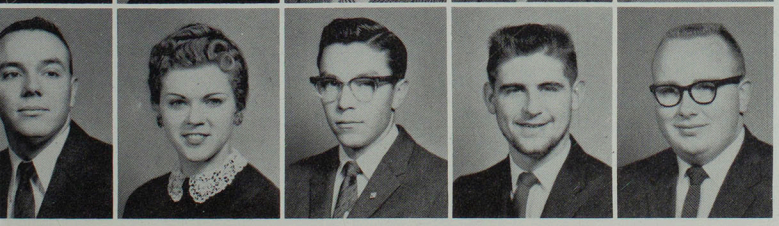

CARROLL DEWITT
Albia, Iowa
ANITA DIMMITT
Imperial Beach, Calif.
JOHN DINSMORE
Meadville
LARRY DINSMORE
Fremont, Iowa
WENDELL DOYLE
Milan

Sophomore Class

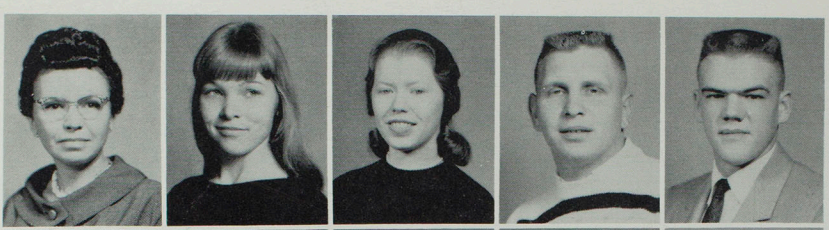

BONNIE J. DRUMMOND
Queen City
JANET DUBBERKE
Hubbard, Iowa
PATSY DUFFY
Kirksville
MAX EDLEN
Kirksville
REX EIFFERT
La Plata

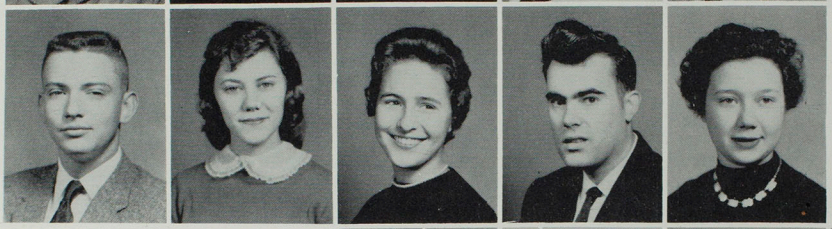

JOHN EITEL
Green Castle
LINDA ELAM
Ethel
SUE ELLEDGE
Chariton, Iowa
FRANK ENGLAND
Ottumwa, Iowa
ELENA EPELMAN
Cardora, Argentina

DAVID EPPERSON
Atlanta
JAMES EPPERSON
Hurdland
JAMES EVANS
St. Louis
STANLEY FALCONER
Purdin
JANICE FARMER
Atlanta

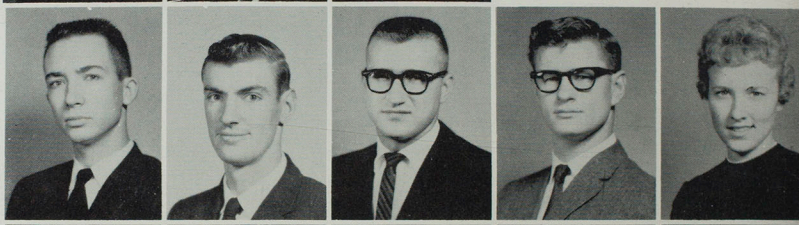

RICHARD FELLOWS
Keokuk, Iowa
JOEL FISHER
Evanston, Ill.
SUSAN FLEAK
Edina
BETTY FLESHMAN
Kirksville
CLYDE FRANK
Ft. Madison, Iowa

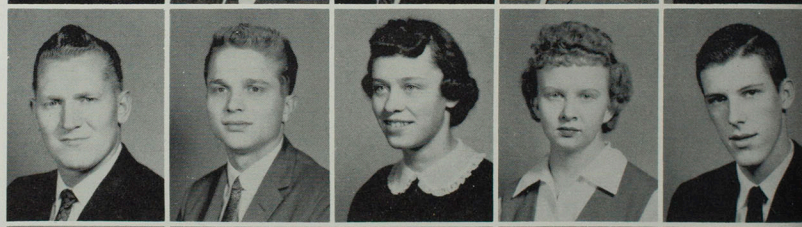

LARRY FRAZIER
Pollock
BARBARA FREISE
Florissant
JOHN FRY
Mt. Vernon
MARTIN GEERLINGS
Kirksville
BOB GIESELMAN
Macon

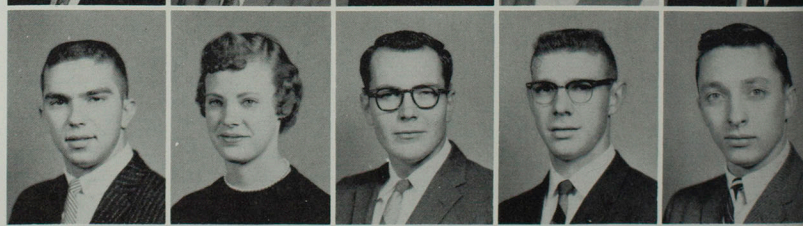

SANDRA GIACHINO
Kirksville
ROGER GOODWIN
Ottumwa, Iowa
GARY GRANNIS
Tenafly, N. J.
BOB GRAVES
St. Louis
SUZANNE GREEN
La Plata

1959-1960

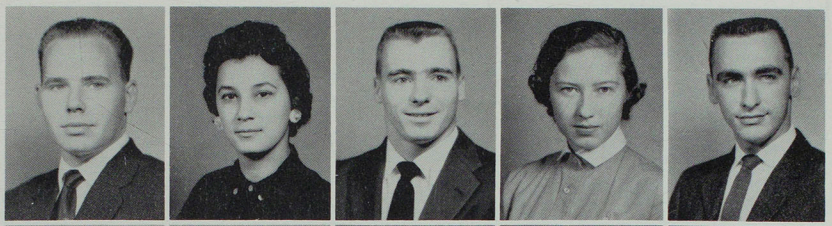

JAMES GRIFFIN
Mexico
FLOR GUZMAN
Cartago, Costa-Rica
GARY HAAGE
Hamilton
DONNA HACKNEY
Unionville
BOB HAHN
St. Louis



BRUCE HALEY
Brookfield
JOE HALL
Keokuk, Iowa
JANICE HARDEN
Harris
NANCY HARDING
Chariton, Iowa
LARRY HARDY
Shelbyville

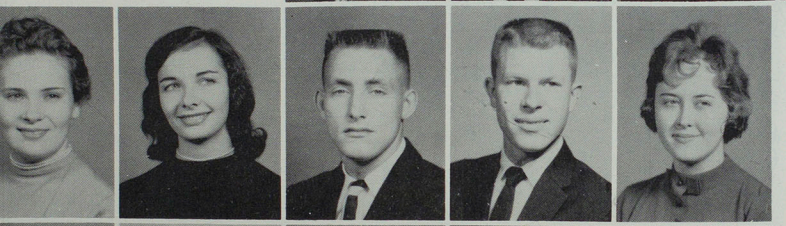

MARGARET HARRISON
La Plata
DEIDRE HATFIELD
Hannibal
DARYL HAYES
Bucklin
LLOYD HAYES
Washington, Iowa
HERMA HEAD
Bucklin

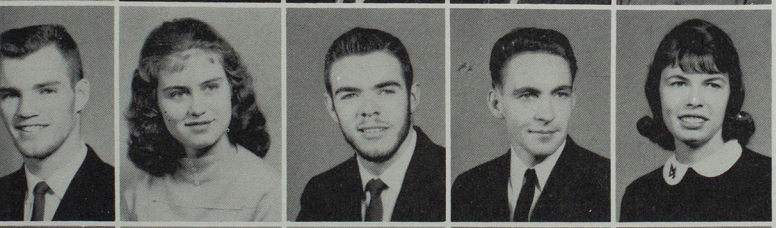

GARY HENDREN
Gilman City
LONNA HENDREN
Gilman City
JIM HENRY
Bridgeton
DAVID HERRON
Kirksville
INA KAY HIBLER
Brunswick

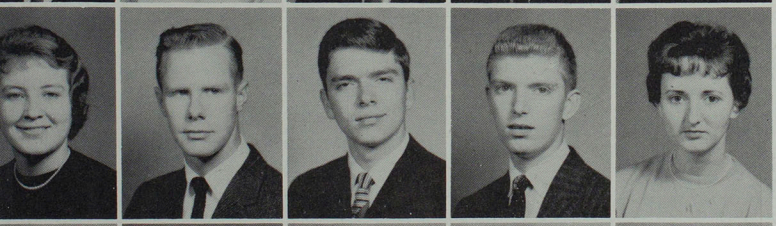

DONNA HIGGINS
Green City
DONALD HISKEY
Chillicothe
RICHARD HOLTON
Memphis
JAMES HUELLEWIG
Unionville
MARILYN HUFF
St. Louis

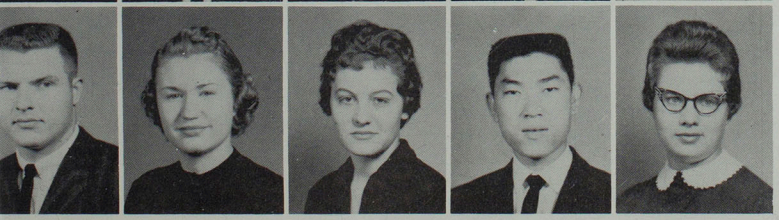

JOHN HUME
Kahoka
NANCY HUTCHISON
Kirksville
JOYCE HUTTON
Blythedale
CHARLES INOUYE
Waimea, Kauai, Hawaii
MARY ISAACSON
Callao

Sophomore Class

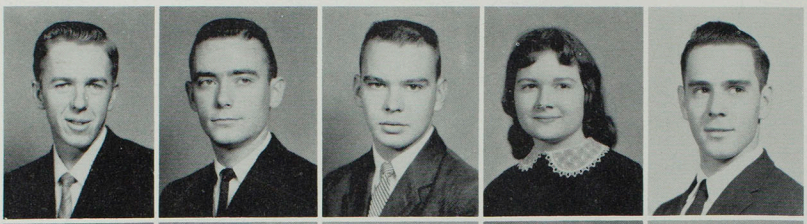

LARRY JACKSON
Downing
ROBERT JARMAN
Kirksville
JIM JENKINS
Chariton, Iowa
KAREN JENKINS
Edina
ALVERA JENSEN
Leonard

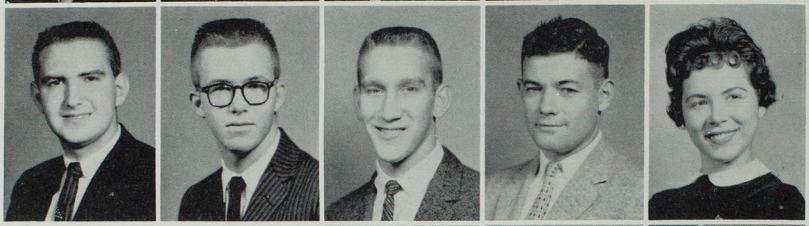

JOHN JEPSON
Wentzville
RAYMOND JOB
La Grange
BILL JOBE
Princeton
FRANKLIN JOHNSON
Bloomfield, Iowa
MARILYN JOHNSON
Keytesville

MARION JOHNSON
Kirksville
ROBERT C. JOHNSON
St. Charles
ROSSLYN JOHNSON
Spickard
WALTER JOHNSON
St. Louis
ANN JONES
Maxwell, Iowa

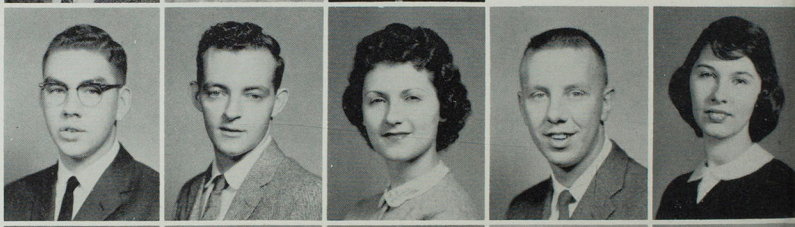

BRUCE JONES
Gorin
GARY JONES
Novinger
JEANNIE JONES
Keokuk, Iowa
LARRY JONES
Unionville
NICHOLAS KATSARAS
St. Louis

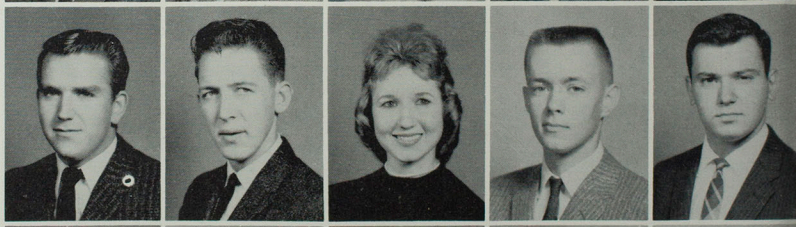

LINDA KEIDEL
Kirksville
JOE KELLY
Kirksville
BILL KENDALL
Chariton, Iowa
BONNIE KENDELL
Brunswick
JAMES KENDRICK
La Belle

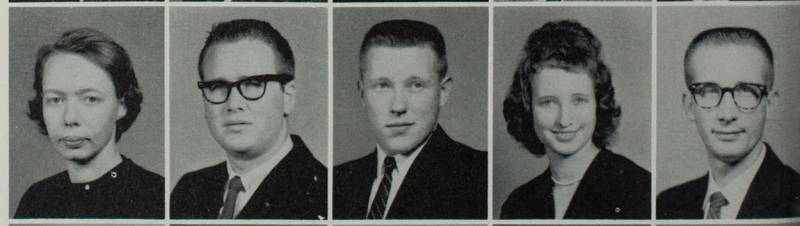

JIM KING
Fulton
KATHRINE KING
Mill Grove
WENDELL KISER
Shelbyville
JOHN KNIGHT
Unionville
BILL KNOWLES
Anabel

1959-1960

RITA KOZIAR
Fulton
ANITA KUGLER
Gorin
WANDA LAMBERT
Brookfield
BARBARA LAND
St. Louis
LEONARD LANGWELL
Marceline

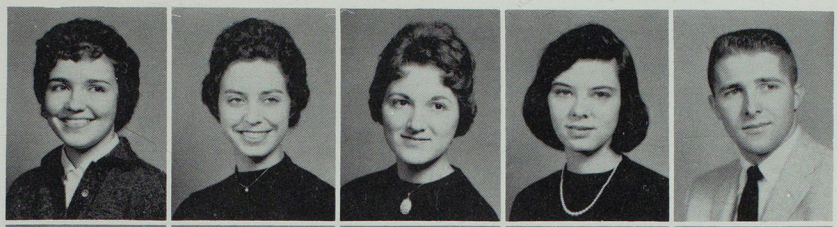

NORMA LAUBSCHER
Fulton
RUSSELL LAWRENCE
Browning
JANE LAWING
St. Charles
GERARD LE DOUX
St. Charles
DON LEE
Chariton, Iowa

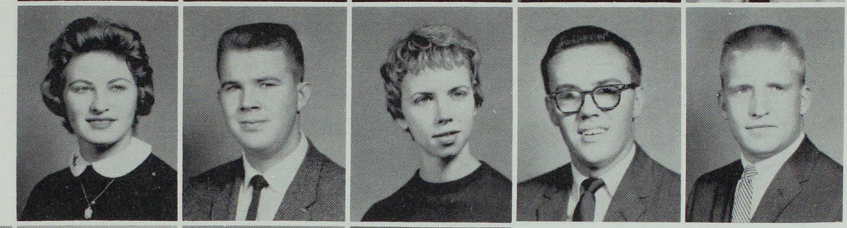

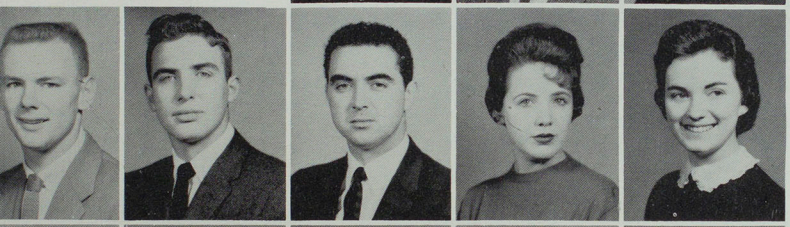

ROBERT LEWIS
Macon
GERALD LIEBHART
Browning
DON LINDSEY
La Plata
JUDY LINEBERRY
Marceline
VIRGINIA LINK
Ottumwa, Iowa

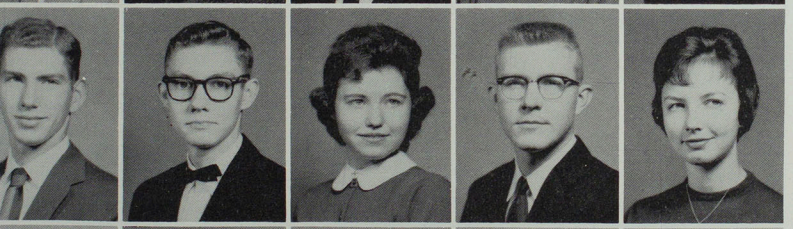

GARY LLOYD
Novinger
ROBERT LOHRMAN
St. Charles
EVELYN LOSEY
Kahoka
LAWRENCE LOSSON
Monroe City
CONNIE LOUGHRIDGE
Rolla

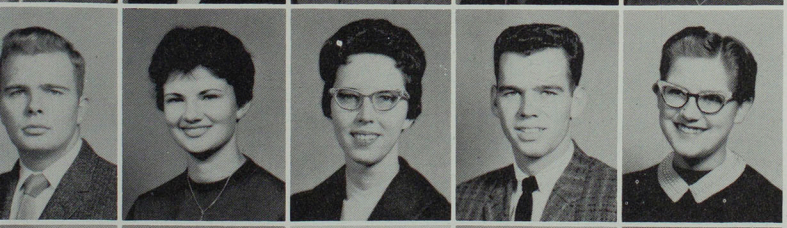

DON LOVE
Hannibal
KITTY LUNDHOY
Marshall
ELAINE LUTZ
Powersville
LARRY McALLISTER
Quincy, Ill.
KAREN McBRATNEY
Milton, Iowa

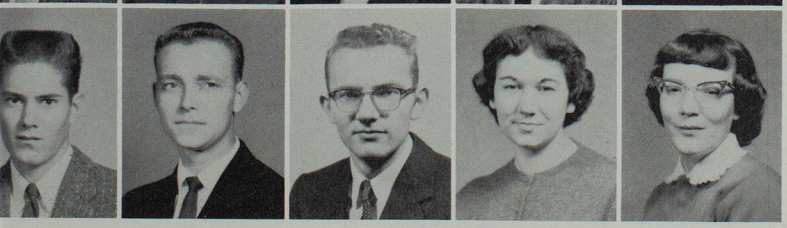

ROBERT McCALMENT
Unionville
JAN McDONALD
Cincinnati, Iowa
JAMES McFADDEN
Jefferson City
JACQUELINE McHENRY
Kirksville
JEANETTE McNALLEY
Revere

Sophomore Class

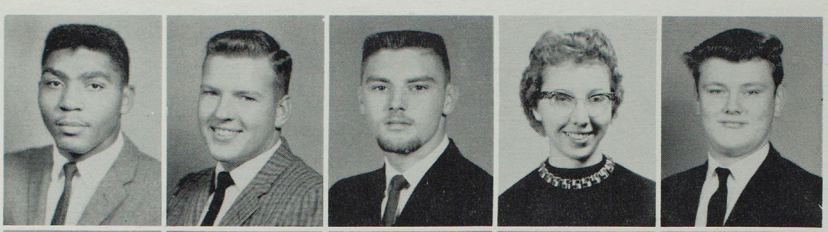

MILTON McPIKE
Jacksonville, Ill.
MITCHELL MAGRUDER
Kirksville
DICK MAHON
St. Charles
JACQUELINE MANKA
Fort Madison, Iowa
ERNEST MAREK
Salisbury

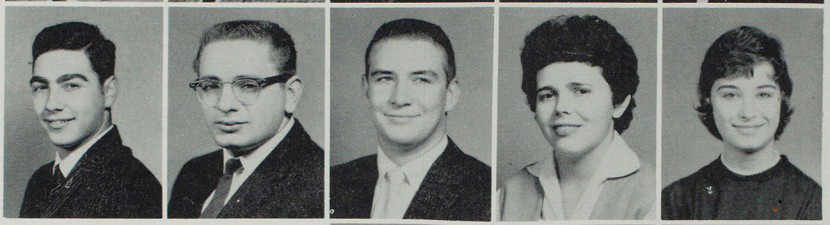

PAUL MARKAY
Tenafly, N. J.
PAUL MASKERY
Plainville, Conn.
ROBERT MAUCK
Knox City
CATHERINE MAY
Middletown
SUE MAYES
Macon

MAURICE MEDLAND
Centerville, Iowa
REX MENEELY
Chillicothe
GARY MITCHELL
Chillicothe
MARGARET MOORE
Kirksville
RICHARD MOORE
Kirksville

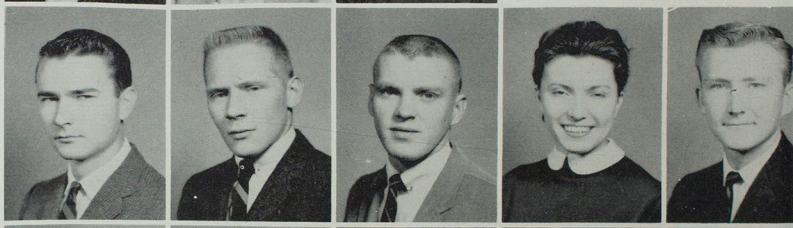

LESLIE MORRIS
Wentzville
RICHARD MORRIS
St. Louis
MINNIE MORRISON
Kirksville
LARRY MORLEY
Green City
WAYNE MOSHER
St. Charles

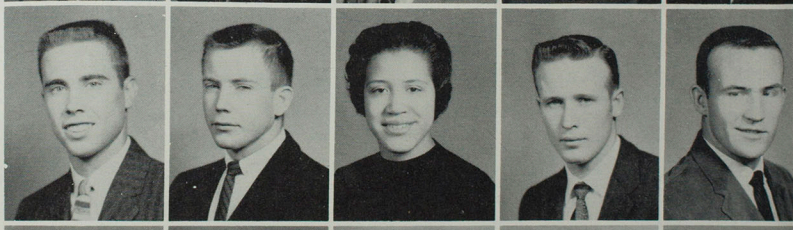

DENNIS MURPHY
Flint, Mich.
ROSALYN NAKAMURA
Wailuku, Hawaii
MAE NEWCOMER
Brashear
LYLE NEWKIRK
Macon
JERRY NOBLE
Seymour, Iowa



MARION NORTHUP
Ottumwa, Iowa
MARY NORTHUP
Ottumwa, Iowa
LYNDA OAKMAN
Birmingham, Iowa
CLARICE M. O'BRIEN
Granger
ED OLSON
Jefferson, Iowa



1959-1960

SAM ORLANDO
St. Louis
KEITH PECK
Blakesburg, Iowa
GERALD PERKINS
Hannibal
DON PETER
Fort Madison, Iowa
MALEEN PETERSON
Greentop

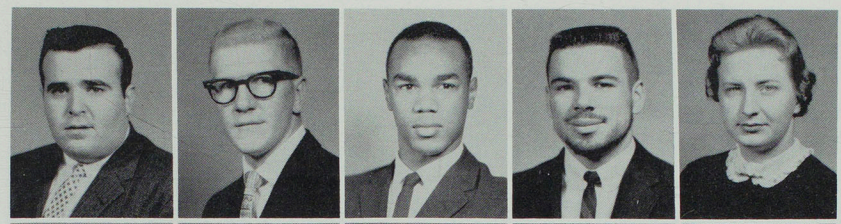

ANTHONY PETTRONE
Lancaster
MOHANNAD PIROOZKAR
Tehran, Iran
SAM PLANT
Monticello
LARRY PORTER
Mercer
BEVERLY PURDY
Harris

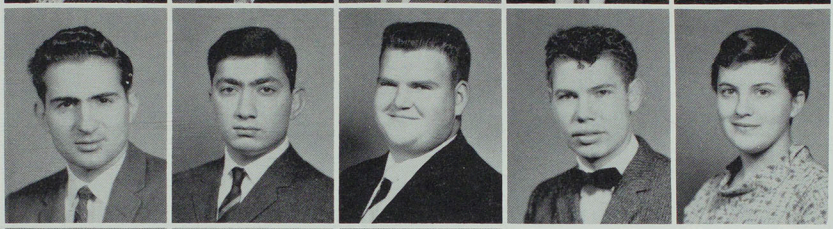



ALLEN RAGER
Kirksville
JACK RANNEY
Kirksville
JONEAN RATLIFF
Kirksville
JAMES REECE
Chillicothe
LARRY REED
Grinnell, Iowa



JEANNE REES
Kirksville
HERMAN REKITTKE
Warren, Ohio
WARREN REYNOLDS
Kirksville
JOAN RHOADS
Elmer
LARRY RHODES
Bevier

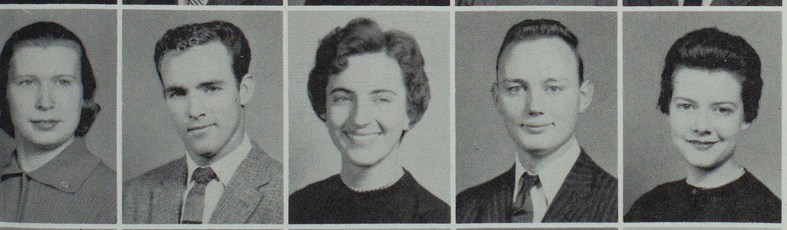

RUBY RICE
Hull, Ill.
GARY RICHARDS
Garden Grove, Iowa
KAREN RICHARDS
La Plata
DUANE RIDDLE
Green City
MARILYN RIDDLE
Green City

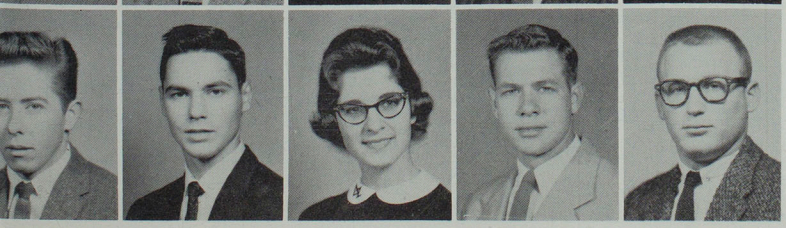

ROBERT RINEHART
Browning
GLENN RINKENBERGER
Denmark, Iowa
ROSEMARY RIPPEL
Moberly
MILAN RODGERS
New Cambria
RICHARD ROEDDER
St. Louis

Sophomore Class

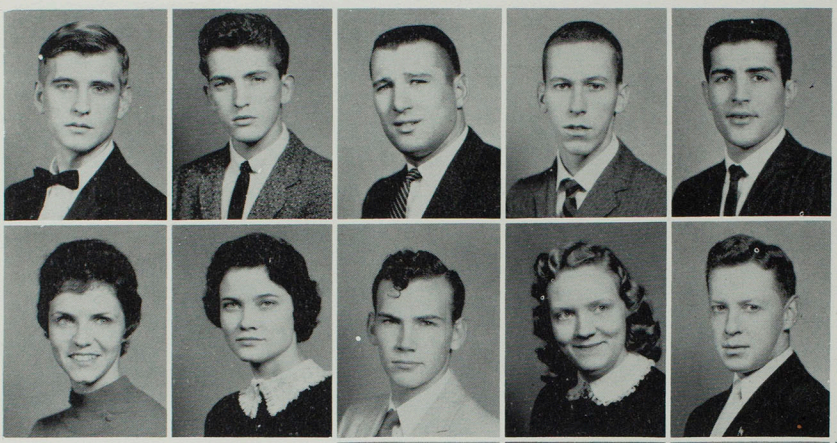

FRED ROENSCH
Linneus
GERALD ROETTGER
Arnold
LARRY ROGERS
Kirksville
TOM RONAN
Marceline
JOHN RONCHETTO
Macon

MARY RONCHETTO
Bevier
DONNA ROSS
Brashear
ROGER ROUSE
Green City
CARLENE RUDKIN
Clifton Hill
MIGUEL SAENZ
Herediac, Costa Rica

LILI SALEHI
Tehran
LARRY SALES
Seymour, Iowa
LOIS SANDERS
Kansas City
SANDRA SANDERS
Brunswick
KATHARINE SCHANZ
Nelson

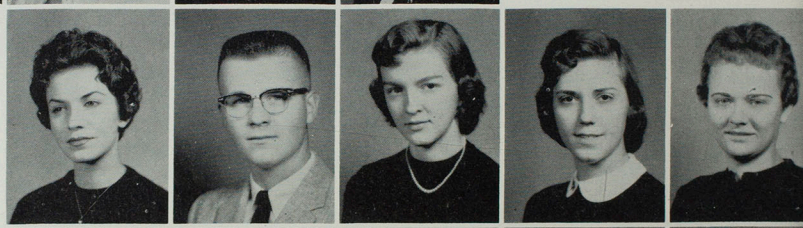

BEVERLY SCHEUMANN
St. Louis
MARGARET SCHINDLER
Frankford
GENE SCHNEIDER
Kirksville
MARIE SCHMIDT
Ewing
MARILYN SCHMITTER
Downing

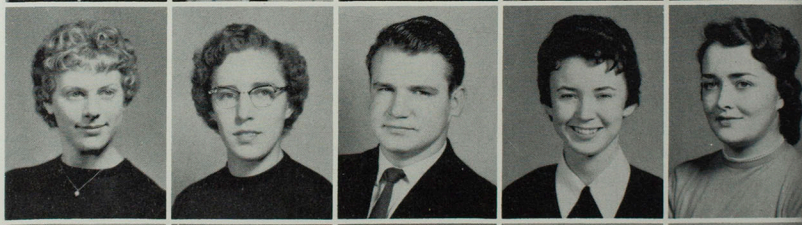

HAZEL SCHUMAKER
Lancaster
RICHARD SCHUTZE
Hannibal
LEOTA SEAMSTER
Downing
JOHN SENS
Edina
CHARLES SERFASS
Brookfield

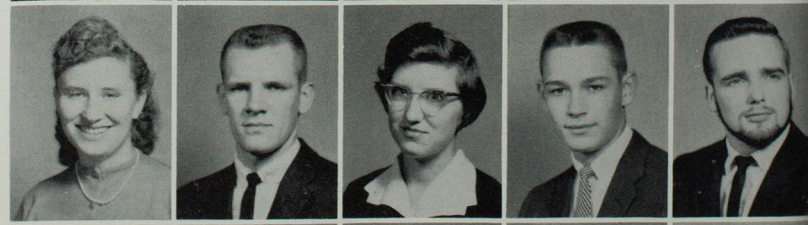

MANOOCHEHR SHAGHAFI
Teheran, Iran
PATRICIA SHANNON
Keytesville
RUTH SHOEMYER
Lebanon
PATSY SHORT
Tampa, Fla.
LEO SHUMAKER
La Plata



1959-1960

CAROL SINNER
Green City
JEWEL SIRES
Glasgow
MARCELLA SLATER
Clarence
LARRY SLATON
Atlanta
PHYLLIS SLINKARD
Cedar Rapids, Iowa

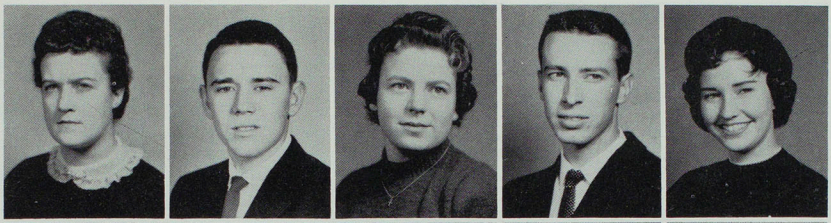

SUE SLOWENSKY
Ottumwa, Iowa
EDWIN SMITH
Green City
MARY ANN SMITH
Winfield
PATRICIA SNYDER
Novinger
BETTY SPENCER
Atlanta

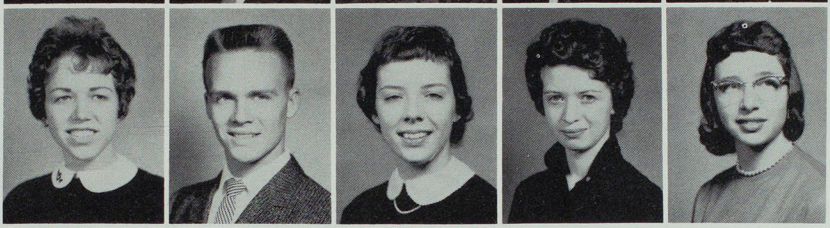

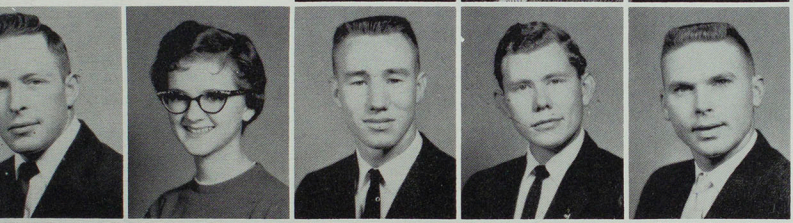

DON SPRAGUE
Bevier
ELAINE SPURGEON
Keosauqua, Iowa
GARY STANTON
Kirksville
EARL STARK
Stuart, Iowa
JOE STEVENSON
Emden

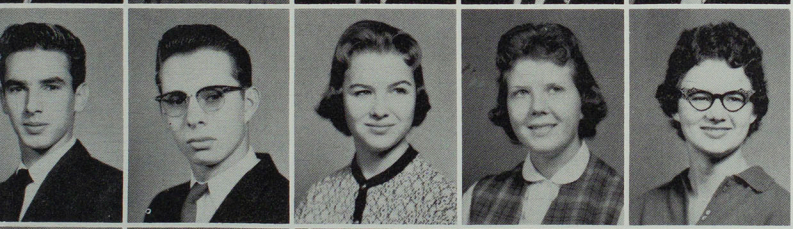

ROBERT STEWART
St. Charles
NEIL STICE
Lewistown
LINDA STONE
Paris
CLARA STORKSON
O'Fallon
MARTHA STOUT
Hedrick, Iowa

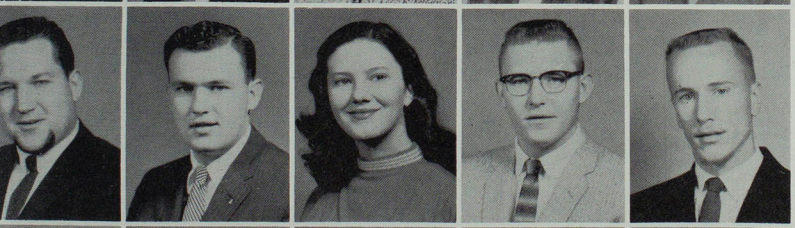

JOSEPH STRASSER
St. Louis
ROBERT STUMPF
Tenafly, N. J.
SANDRA SUMMERS
Novinger
MATT SWEENEY
Bridgeton
LARRY TATE
St. Louis

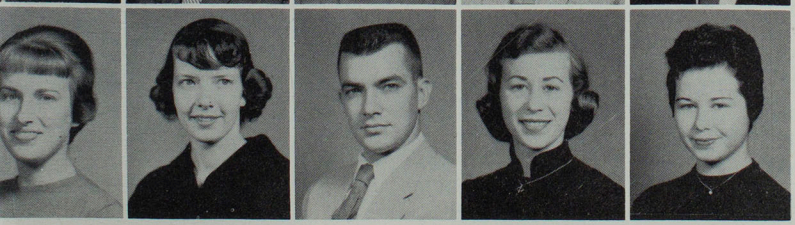

JUDITH THARP
Green City
PHYLLIS THOMPSON
Kirksville
MARVIN TOBIAS
Kirksville
BARBARA TOOMES
Fulton
JUDY TRAINER
Modena

Sophomore Class



LOIS TURNER
Chillicothe
JANELL TURNER
Brookfield
JANET UNGER
Tenafly, N. J.
YOLANDA VANDECNOCKE
Fayette
EARL VAN EATON
Chillicothe

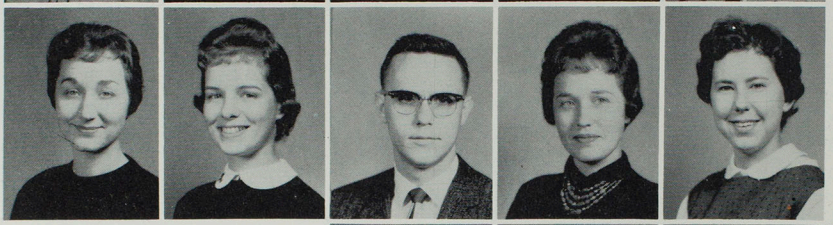

JUNE VARDIMAN
Marceline
MARILYN VETTER
Louisiana
KENNY VINCENT
Kirksville
BEVERLY VORHEES
Kirksville
JUDY WAFLER
Florissant

CARROLL WAGONER
Lewistown
ROBERT WAGNER
Higbee
ROBERT WOLFORD
Ethel
HENRY WALTON
Dumont, N. J.
JIM WALL
Affton

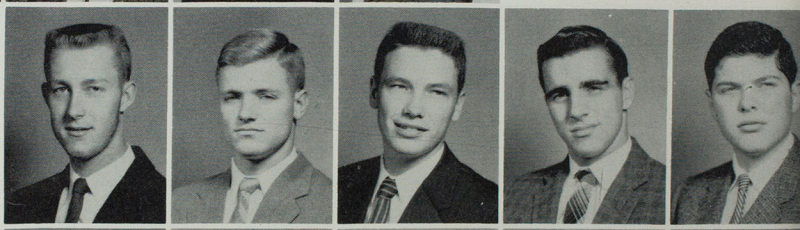

RICHARD WALLER
Macon
LARRY WALTON
Dumont, N. J.
SUE WANTLAND
Russell, Iowa
JACK WARD
Kirkwood
DON WARREN
Chula

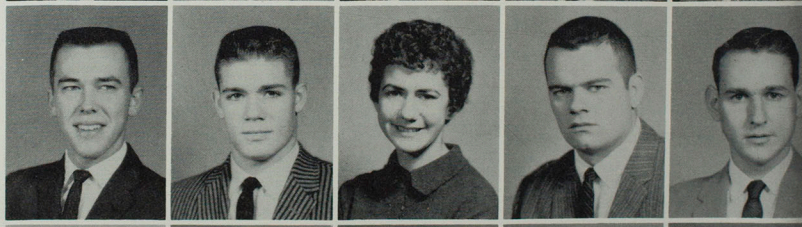

BRIAN WATERMAN
Kirkwood
SHIRLEY WEBER
Atlanta
ROGER WEISS
Bloomfield, Iowa
BOB WHITE
Gilman City
DENNY WIGAL
Kirksville

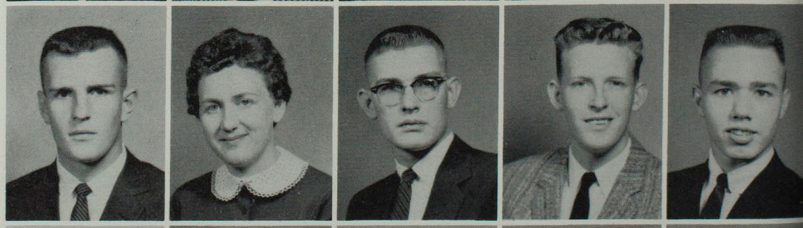

MARY L. WILHITE
Kirksville
DALE WILKINSON
Kirksville
JO ANN WILLEY
Quincy, Ill.
HYLAH WILSON
Spickard
JERRY WILSON
New Boston



1959-1960

"Old Missou"

Many times the halls of KSTC have rung with the refrain of "Old Missou." The school song, written in 1902 by Basil Brewer, has brought many a nostalgic thought to "old grads" who miss the good old days of carefree college life.

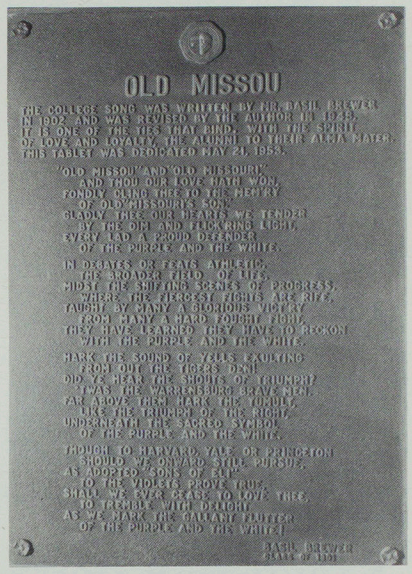



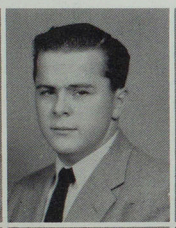



JOE WILSON
Macon
MICHAEL WILSON
La Plata
GLENNA WINHOLD
La Belle



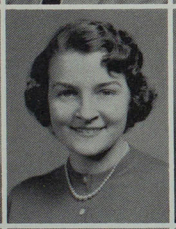

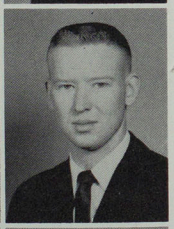

BILL WINN
Hannibal
LOIS WISE
Farber
HARLAN WITT
Kirksville



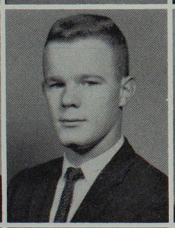

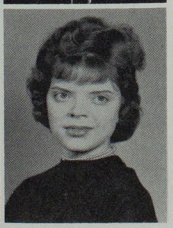

JOYCE WOODSON
Middletown
GARY YALEY
Denmark, Iowa
MARGHIE YOUNG
Hannibal



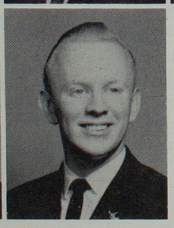

SANDRA ZACHARIAS
Affton
ROGER YORK
Kirksville

Freshman Class

Class Officers

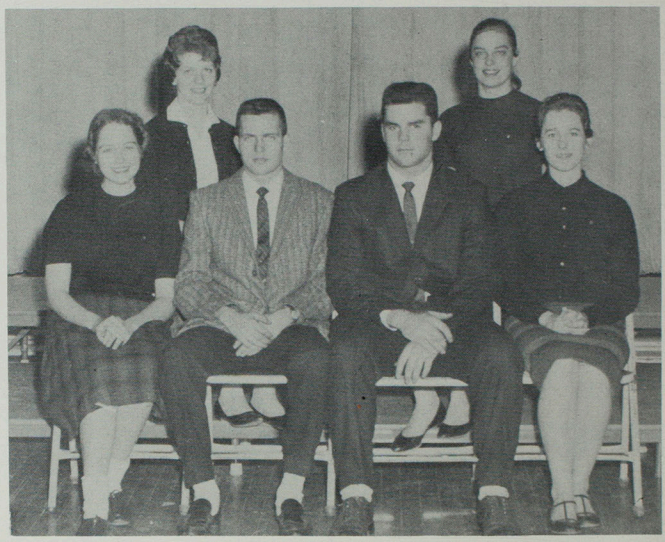

ROW ONE: Becky Bigsby, sec.; Jerry Henderson, pres.; Don Fitzgerald, vice-pres.; Norma Garlock, treas.; ROW TWO: Joyce Fishback, councilwoman; Linda Griep, hist.; NOT PICTURED: Ron Miller, councilman.



ROW ONE: Ken Serfass, Nancy Casner, Marlene Elam, Sherry Sowers, Barb Landrum, Reva Holman, Sylvia Stout, Janet Yates, Roger York. ROW TWO: Neil Curtis, Jane Thomas, Karen Graber, Jane Romjue, Kay Kutzner, Charlene Cox, Suzanne Green, Gerry Campbell. ROW THREE: Jerry Chevalier, Larry Herron, Bill Ronan, Jerry Haydon, Francis Sporer, Brandt Crocker, Gordon Benson, LaVerne Peterson.

Student Mentors

Thirty sophomores and upperclassmen received the honor of being Student Mentors at the College. They returned to school a week early to help faculty advisers with the orientation of the 1960 freshman class.

Helping the adviser give the Freshman Examinations is one of the jobs of the Student Mentors, along with making out the fall quarter schedule, and acquainting the freshman with college life. The student adviser may also assist in teaching "Introduction to College" classes to the freshman, which meet once a week.

The Student Mentors help by serving at the President's Reception, indoctrinating the freshman, and trying to set good examples for them to follow in the traditions of the College.

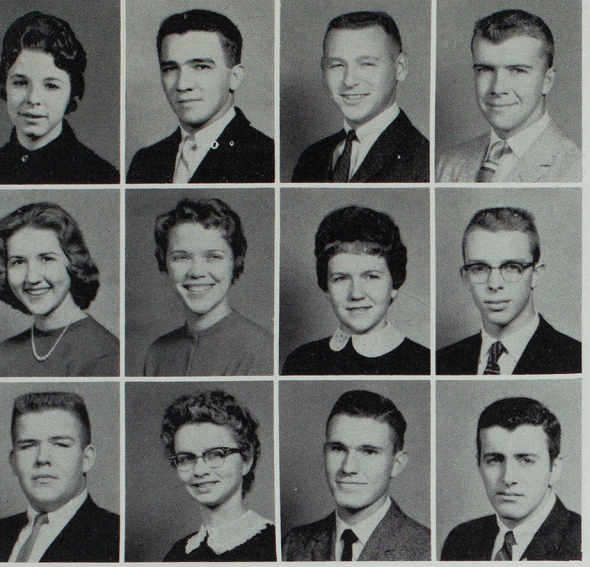

ROW ONE

SANDY ABLES
Unionville
EMILIO ABOUHAMAD
Porlamer, Venezuela
RUSSELL ACKLEY
Pewaukee, Wis.
FRANKLIN ADAMS
Bevier

ROW TWO

SHARON ADAMS
Madrid, Iowa
CAROL AESCHLIMAN
Kirksville
PATRICIA AESCHLIMAN
Ottumwa, Iowa
GARY ALLARD
Ethel

ROW THREE

TOMMY ALLEN
Kirksville
LINDA ALLISON
Ottumwa, Iowa
STANLEY AMBROSIA
Kirksville
JOE AMIDEI
Macon

1959-1960

ROW FOUR

BARBARA ANDERSON
Green City
PEGGY ANGERER
Jefferson City
NICHOLAS ARTZ
Milan
BEATRICE AU
Honolulu, Hawaii
SAMMY AUDELEY
Glasgow

ROW FIVE

WILLIAM AUGUSTINE
Seymour, Iowa
JOYCE BACHMAN
Bloomfield, Iowa
JUDY KAY BAKER
Paris
ELLEN BALDWIN
Raytown
PAT BALDWIN
Raytown



ROW SIX

PATRICIA BALDWIN
Kirksville
LLOYD BARGER
Des Moines, Iowa
BOB BARKLAGE
St. Charles
MARY ELLEN BARKLEY
Milan
RAY BARNES
Sturgeon

ROW SEVEN

PAT BARNES
Sturgeon
JANICE BARNETT
Cairo
MARTHA BARROWS
Purdin
RICHARD BEAMAN
Kirksville
LARRY BEAVER
Fulton

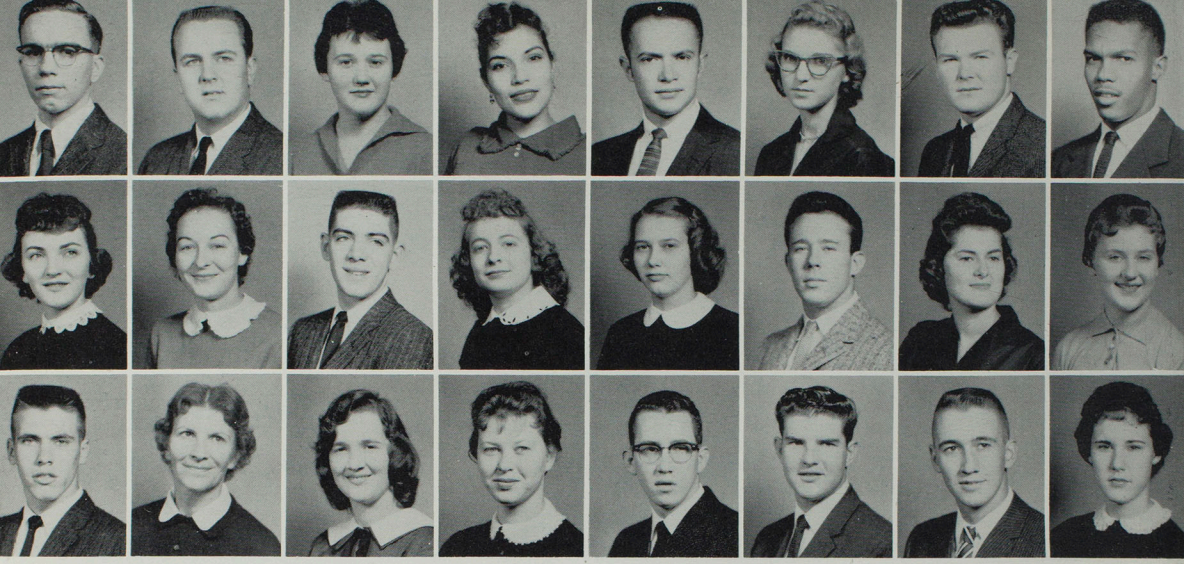

Freshman Class

ROW ONE

CHE CHE BROWN
Hobart, Ind.
CHARLES BROWN
Affton
DICK BROWN
Kirksville
JAY BROWN
Fulton
BILL BRUBAKER
Lancaster
MARY LOU BRUEGGEMAN
Wentzville
ED BRUNS
Clarence
JERRY BRYAN
Lineville, Iowa
MARIAN BUCHANAN
Keytesville
DENNIS BUHR
St. Louis
JANET BULGIN
Kirksville
LEONA BURCH
Milan

ROW TWO

JOAN BURT
Kansas City
HARRY BUTLER
Centerville, Iowa
REUBEN BURVALDA
Pella, Iowa
MARY ANN BUSSARD
Brookfield
SALLY BYBEE
Mexico
JAMES CAMPBELL
Monroe City
ROGER CAMPBELL
La Grange
JUDY CANNON
Browning
CAROLYN CARR
Centralia
ROSE CARTER
Lucerne
TIM CARTER
Shelbina
MARY KAY CASADY
Kirksville

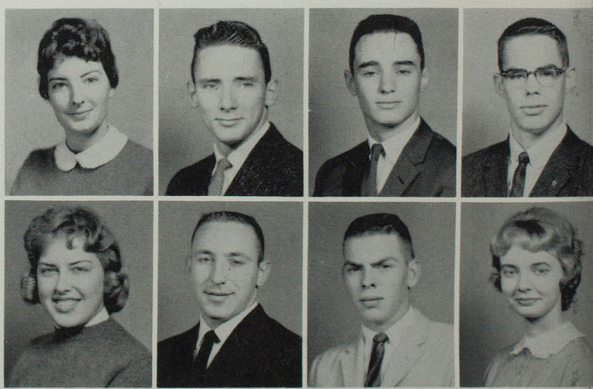

ROW THREE

CHARLES CHAMBERS
Gibbs
MIKE CHEHVAL
Hannibal
JOALINE CLARE
El Canires, Panama
JANET CLARK
Kirksville
DALE CLARKE
Macon
HERBERT CLEMONS
Alton, Ill.
LINDA COCHRAN
Milan
WILLIAM COLE
St. Louis
MERLE COLEMAN
Hannibal
SANDRA COLLINS
La Plata
JERRY COMPTON
Milan
ROBERT CORNS
St. Louis

ROW FOUR

GENE CARSON
Mexico
JOHN COURTNEY
Memphis
BARBARA COZAD
Kirksville
LARRY COY
Kirksville
LANNY CRAWFORD
Birmingham, Iowa
JUDY CREASON
Carlsbad, New Mexico
MARY KATHRYN CROSS
Kirksville
STEFONY CROMAGA
St. Louis
LINDA CROSE
Brookfield
SHIRLEY CROSS
Wheeling
CAROL CROUSH
Wellsville
LARRY CROW
Macon

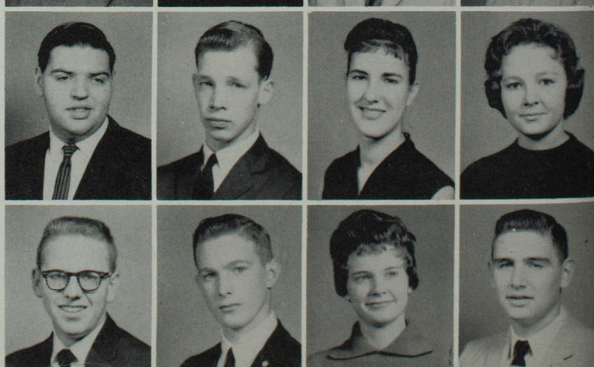

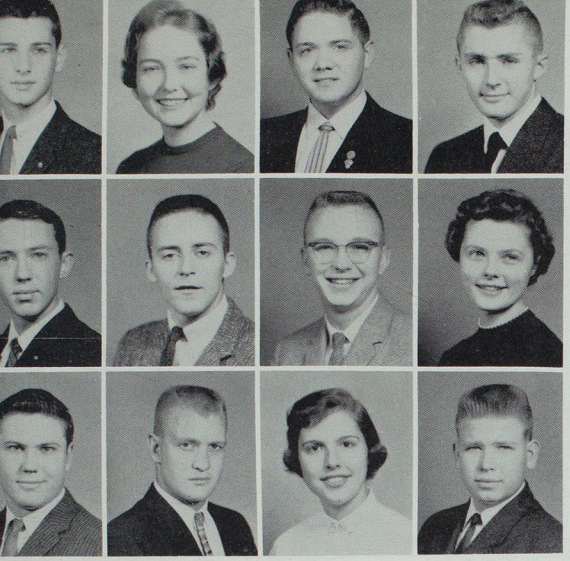

ROW ONE

GARRY BECKER
Newark
GARY BELT
Atlanta
JUNE BELTZER
Kirksville
VENA BENNETT
Balboa, Canal Zone
GONZALO BEREA
Monterrey, Mexico
ARFLEATA BERNDT
Mercer
DAVID BERRY
St. Louis
LEROY BERRY
Louisiana
STEVE BERRY
Fulton
BECKY BIGSBY
Kirksville
VERN BISH
Pulaski, Iowa
GARY BISHOP
Corydon, Iowa

ROW TWO

DIXIE BITTIKER
Mendon
PEARL BLAIR
West Plains
NORTON BOHON
Kirksville
LORETTA BOLING
Morning Star, Iowa
JEANNETTE BOLTON
Kirksville
JOHN BONN
Berkley
JEAN BOOKS
Williamsburg
CHARLOTTE BORRON
Atlanta
FRED BOWDER
Cairo
AL BOWLES
Affton
JOHN BOYLES
Meadville
BARBARA BOZARTH
Hannibal

ROW THREE

DALE BRAND
Armstrong
HELEN BRADLEY
Memphis
DONNA BRANTNER
Kirksville
DEANNA BRAYTON
Denmark, Iowa
FRANCIS BRECKENRIDGE
Keosauqua, Iowa
EUGENE BRENIZER
Bergenfield, N. J.
LARRY BRENIZER
Queen City
KAREN BRIGGS
Unionville
ROBERT BRIGHTWELL
La Belle
MARVIN BRINGER
Lewistown
SANDRA BROOKS
Knoxville, Iowa
PETE BROWDER
Kirkwood

1959-1960





Freshman Class

ROW ONE

KAREN ELLIOTT
Wellsville
PAT ELLIS
Des Moines, Iowa
GARY EMPEY
Corydon, Iowa
ROBERT J. EMBREE
Moberly
SHARON EPPERSON
Atlanta
JANET EWING
Overland Park, Kansas
JIM FARR
Salem, Iowa
SHELDA FIEDLER
Novinger
JOYCE FISHBACK
Huntington
PAUL FISCHER
Wentzville
DON FITZGERALD
Maplewood
FERN FITZGERALD
Middletown

ROW TWO

DAVID FLEAK
Hurdland
LEWIS FLEAK
Edina
MONTY FORD
Milan
LARRY FORTNEY
Kirksville
BONNIE FOSTER
Moberly
SUZANNE FOULKES
Albia, Iowa
SHARON FOUNTAIN
Memphis
JAMES FOWLER
Brunswick
MARGARET ANN FREESE
Wentzville
SHARON FULTZ
Bloomfield, Iowa
LARRY GARDNER
Brookfield
NORMA GARLOCK
Kirksville

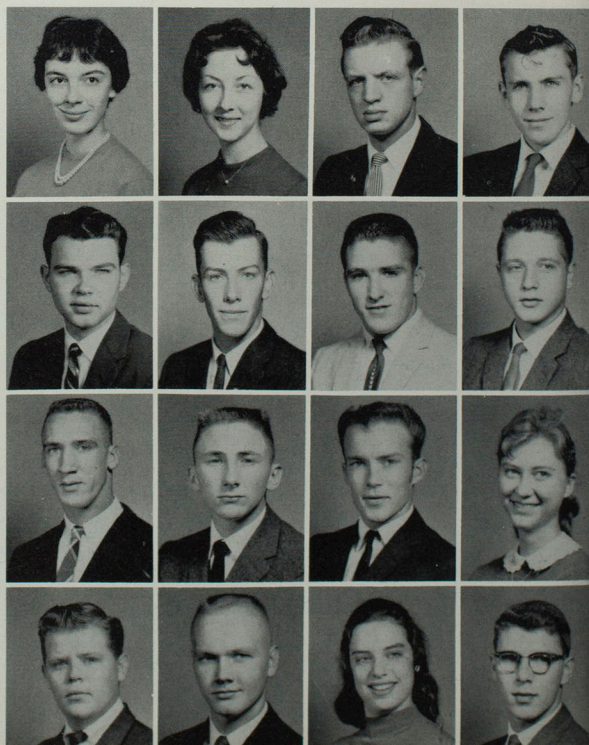

ROW THREE

KENNETH GEISENDORFER
Lewistown
LEON GREGORY
La Plata
BOB GIBBS
Vandalia
NANCY GIFFORD
St. Louis
ANGEL GONZALEZ
Monterey, Mexico
LINDA GOODMAN
Keytesville
ALFRED GOSNEY
Monroe City
FRITZIE GOTTSCHALK
Brunswick
BILL GRAHAM
Canton
CHARLOTTE GRASEL
St. Louis
CAROLYN GRAVES
Marceline
ROSLYN GREENLEY
Knox City

ROW FOUR

MARVIN GREIWE
St. Charles
DON GRIM
Kirksville
LINDA GRIEP
Macon
RON GRIEP
Quincy, Ill.
KAREN GRISAMORE
Princeton
ANGELA GROSS
Kirksville
SANDRA GROTJAN
Brunswick
JUNE GWIN
Elmer
JANET GWINNUP
Keosauqua, Iowa
SHIRLEY HEYING
Foristell
LORLIE HADEN
New London
ROGER HADFIELD
Ewing

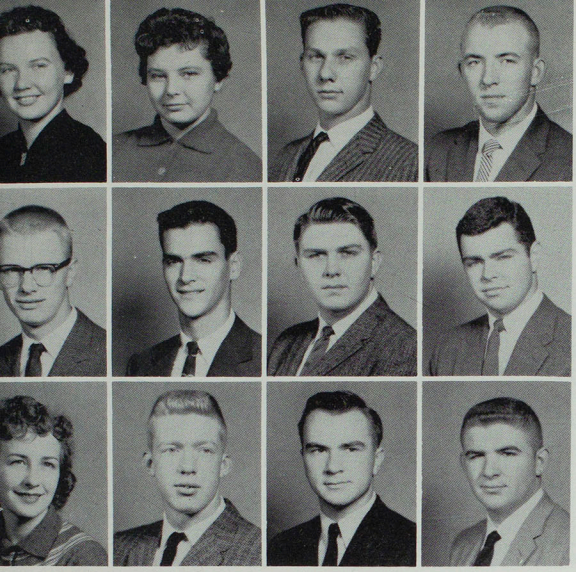

ROW ONE

KAREN CRUMPACKER
Pollock
MARCELLA CURRELL
Kirksville
JIM CURTIS
Kirksville
THAYNE DAINTY
Knoxville
JAMES DANIELS
Kirksville
HENRY DAU BRESSE
Novinger
JOAN KAY DAVIS
Allerton, Iowa
NANCY DAVIS
Linneus
LINDA DAWSON
Fort Madison
LINDA DAY
Macon
LEO DEJONG
Kirksville
JOHN DELANEY
Brashear

ROW TWO

PAT DEVLIN
Ottumwa, Iowa
KAREN DISSELHORST
Palmyra
CHARLIE DIXON
Hannibal
MARY ANN DODD
Shelbyville
NADINE DODDS
Stockport, Iowa
HOBERT DODSON
Newtown
MARTHA DORMAN
Kirksville
KEITH DOWNEY
Macon
EARL DROMEY
Baring
KENNETH DRURY
University City
JERALD DUBES
Centralia
TOM DUFFY
Flint, Michigan

ROW THREE

WINCIE DUNCAN
Princeton
JOYCE DUNN
Baring
OLIVER DUNN
St. Louis
LINDA DURHAM
Palmyra
JOYCE DWYER
Clarence
FREDERICK DYER
O'Fallon
LARRY EASTERDAY
Milan
JERRY ECKERT
Chula
PEGGY EDLEN
Bluffs, Illinois
GARY EDMUNDSON
Ottumwa, Iowa
TERRY EGGESIECKER
Creve Coeur
CURTIS ELLIOTT
Vandalia

1959-1960

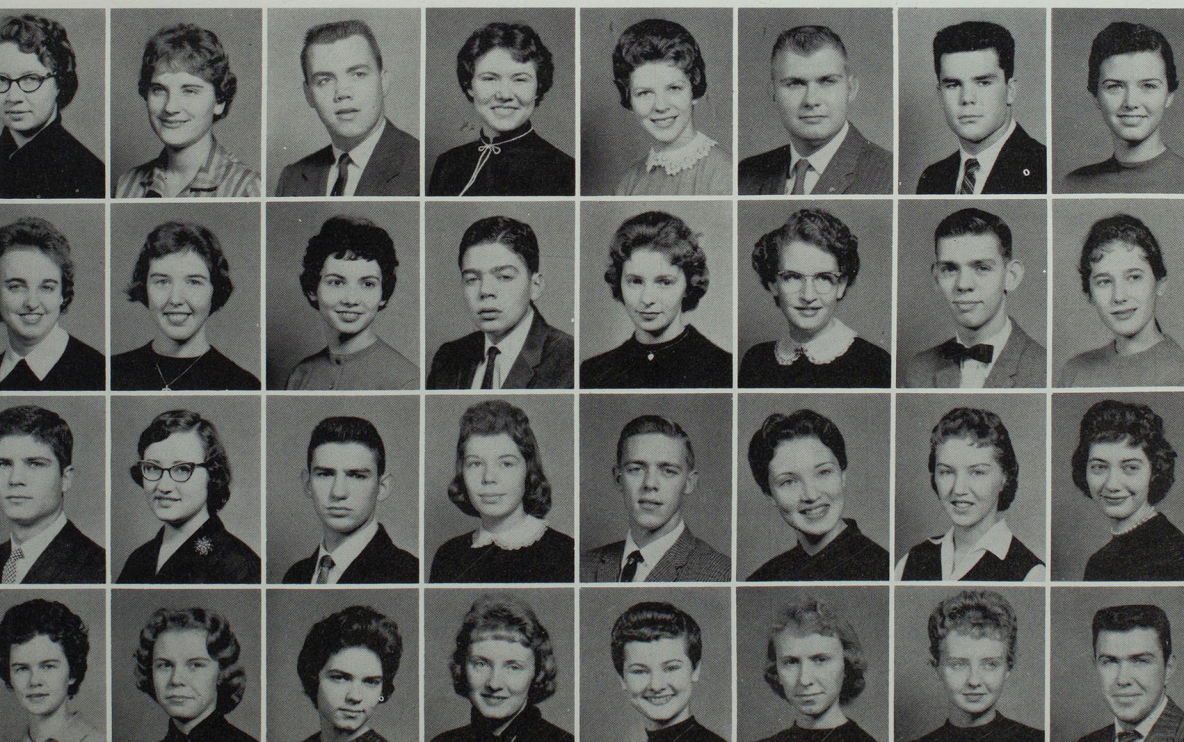



Freshman Class

ROW ONE

CAROLYN HOHL
Argyle, Iowa
JUDY HOOK
Allerton, Iowa
HELEN HOOVER
Purdin
LOIS HOPKINS
Edina
MIKE HOWARD
Clarence
DOROTHY HOWERTON
Leonard
TOM HOYT
Quincy, Illinois
GARY HUDSON
Columbia
RONALD HULSE
Center
JERRY HUMPHREY
La Plata
KEITH HUMPHREY
Quincy, Illinois
RONALD HUNT
Newtown

ROW TWO

LARRY HUNTER
Princeton
KAY HUTCHINSON
Wyaconda
JUDITH HUTCHISON
La Plata
WALLACE INOWUYE
Waimea, Kauai
JEANNE JACKSON
Philadelphia
JIM JACKSON
Unionville
SHIRLEY JACKSON
Shelbyville
KAY JACOBS
Lakenan
RONALD JAMES
Greentop
JOHN HAYES
Brunswick
LINDA JENNINGS
Browning
WAYNE JENSEN
Kankakee, Ill.



ROW THREE

TOMMY JOBE
Lucerne
BILL JOHNSON
Newtown
CAROLYN JOHNSON
Centerville, Iowa
CLYDE JOHNSON
Kirksville
LINDA JOHNSON
Kansas City
VIRGINIA JOHNSON
Kirksville
RITA JOHNSON
Farmington, Iowa
LINDA JONES
Macon
KEITH JONES
Kirksville
MARGARET JONES
Macon
MARY LOU JONES
Dawn
PHYLLIS JONES
Warrenton

ROW FOUR

ROBERT JONES
Hannibal
JAMES JUDD
Lancaster
ALVIN JUERGENSMEYER
Warrenton
GEORGIA KACHULIS
Kirksville
SIMON T. KAIRO
Nairobi, Kenya
KAREN KELLER
Centerville, Iowa
PATRICIA KILCOYNE
Kirksville
JAMES N. KILLION
Highland, Ind.
JOY KING
Browning
LARRY KINSELLA
Chillicothe
KEN KIRKLEY
Hermitage, Ark.
JAMES KIRSCHMAN
New England, North Dakota



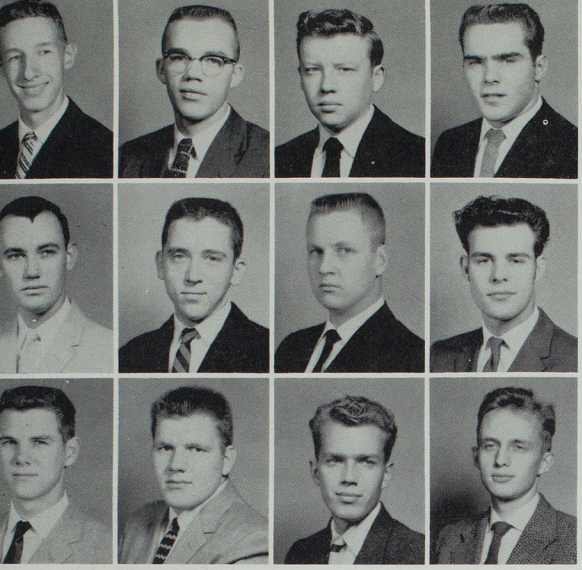

ROW ONE

TERRY HAGERTY
Parkville
RONALD D. HAHN
Richland, Iowa
CHARLES HALEY
Fulton
ROBERTA HALL
Birmingham, Iowa
BEVERLY HAMMOND
Harris
JIM HAMMOND
Princeton
LINDA HAMMONS
Spickard
DENNIS HANISCH
Laurens, Iowa
LARRY HARBUR
Brashear
MURRAY HARDESTY
Middletown
RONALD HARGADINE
Brookfield
MARTIN HARNISCH
Chicago, Ill.

ROW TWO

CINDY HARPER
Kirksville
PHYLLIS HARRINGTON
Memphis
DWIGHT HART
Greentop
RONNIE HART
Greentop
CAROL LYNN HARTMAN
Goring
CAROL HARTMAN
St. Louis
BILL HARVEY
Memphis
BEVERLY HATCHER
Osgood
DALE HATTER
Edina
GEORGE HAWPE
Louisiana
JACKIE HAYES
Shelbina
TYRONE HAYES
Livonia

ROW THREE

BERTHA HEAD
Milan
SUZANNE HEISEL
Brunswick
SEDIGTEH HENDESSI
Teheran, Iran
DAVY HENDERSON
Mexico
JERRY HENDERSON
St. Louis
MARY HENDRICKS
Bloomfield, Iowa
CONRAD HENGST
St. Joseph
GEORGE HESS
University City
JOHN HEYER
Sedalia
RONALD HINKAMPER
Quincy, Ill.
IRSHEL HOCKER
Kirksville
KLAUS HOFFMANN
Germany

1959-1960

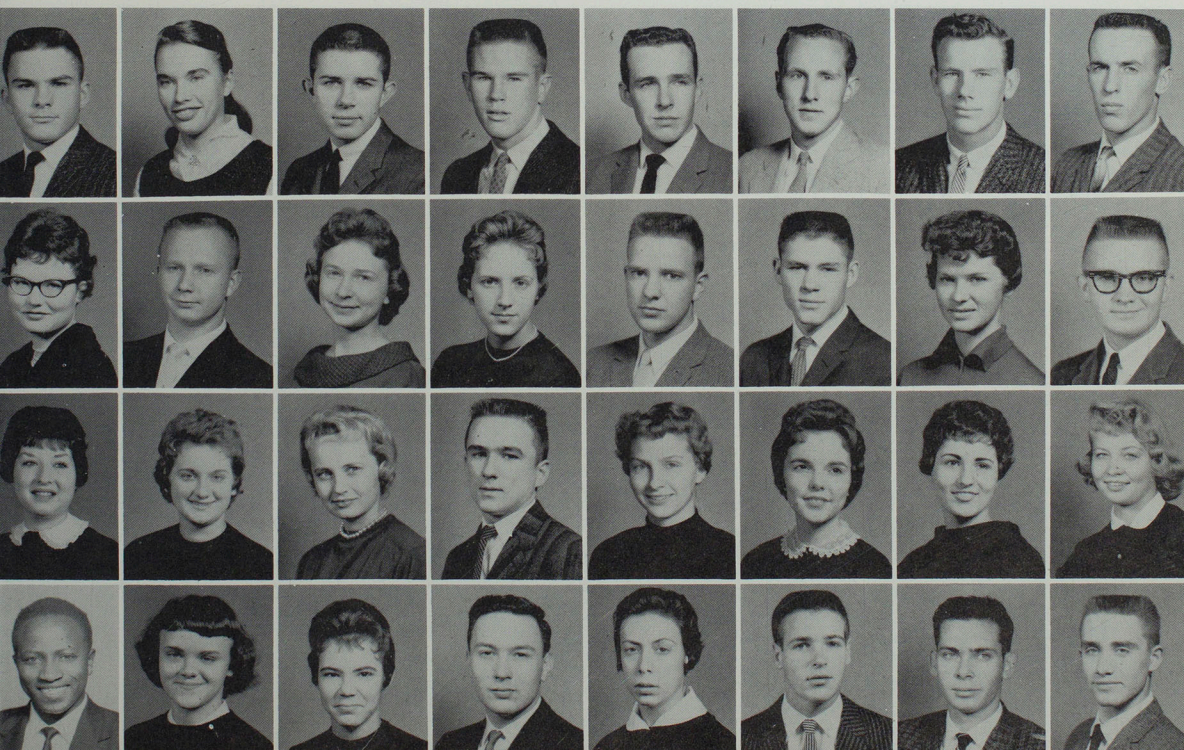



Freshman Class

ROW ONE

FREDERICK LYLES
St. Louis
NELLIE McBRIDE
St. Louis
DAVID McCARTNEY
Kirksville
LARRY McCARTY
Ottumwa, Iowa
BILL McCLURE
Trenton
KARLOS McCLURE
Leon, Iowa
KENNETH McCRACKEN
Shelbina
GARY McDONALD
Marceline
ROBERT McDUFFIE
St. Louis
MARILYN McELYEA
Hamilton, Ohio
JOHNNY McFARLAND
Kirksville
MARY McGOWAN
Memphis

ROW TWO

MAX McGOWAN
Memphis
ROGER McGRAW
Salisbury
JOANN McKENZIE
Knox City
JANICE McKINLEY
O'Fallon
JAMES McLELAND
Keosauqua, Iowa
BEVERLY McPIKE
Macon
WILLIAM McROBERT
Memphis
MARY McVAY
Novinger
RONALD McWILLIAMS
Lakenan
BOB MACHINSKY
Collinsville, Ill.
DONALD MADDY
Macon
JERRY MADDOX
Fulton

ROW THREE

JAMES MAGEL
Jennings
HARRIET MALONEY
Warsaw, Ill.
ROBERTA MARSH
Atlanta
KAREN MARSHALL
Kansas City
SOLOMON MASEMBWA
Kenya, Africa
JAMES MASON
Fort Madison, Iowa
RICHARD MASON
Moravia, Iowa
RONALD E. MASON
La Plata
DAN MATKIN
Macon
DONNA MATTHEWS
Griffith, Ind.
RUSSELL MAY
Unionville
THERESA MAY
Humphreys

ROW FOUR

DOROTHY MAYBERRY
St. Louis
JOYCE MAYER
Baring
PEGGY MEFFORD
Shelbina
PATTI MEIRINK
St. Charles
JOHN MEISSERT
Mexico
KAY MEKEMSON
Fort Madison, Iowa
DONNA MELINE
Hurdland
MIKE MENGE
Palmyra
EVAN MIKEL
La Plata
ALLAN MILLER
Fairfield, Iowa
CHARLES W. MILLER
Unionville
DONA MILLER
Wyaconda





ROW ONE

DALE KLINGINSMITH
Unionville
KATHY KLUM
Centerville, Iowa
BUDDY KOFTAN
Lentner
PATRICIA LaBRIER
St. Louis
LUCILLE LAIR
Kansas City
PAMELA LAMB
St. Charles
SANDRA LAMM
Donnellson, Iowa
LINDA LANTZ
Kirksville
SHARON LARASON
Mercer
JUDY LAUSER
Centerville, Iowa
DOROTHY LAWRENCE
Novinger
ROSALEA LAWSON
Marceline

ROW TWO

JOYCE LEACH
Marceline
JERRY LEATH
Macon
MARVIN LEDBETTER
Palmyra
GENE LEE
Glasgow
JERRY LEE
Milan
WILBUR LEEDOM
Kirksville
TONI LEIST
Macon
DANIEL LENK
Troy
LONNIE LENTZ
Newtown
REBECCA LESLIE
Knox City
CHARLENE LEWIS
Brunswick
JEANETTE LICHTENBERG
Kirksville

ROW THREE

CLYDE LINCOLN
Lemay
REGINA LINDHORST
Monroe City
ROBERTO LIMON
Monterrey, Mexico
DAVID LONG
Browning
GERALD LONG
Marceline
LARRY LONG
Marceline
EMILY LOWE
Memphis
IRIS LOWENBERG
Donnellson, Iowa
RICHARD LOWRANCE
Kirksville
TIMOTHY LUCIA
Middlebury, Vermont
BRUCE LUNSFORD
Macon
ZARALIOG LUSAMIN
Turkey

1959-1960

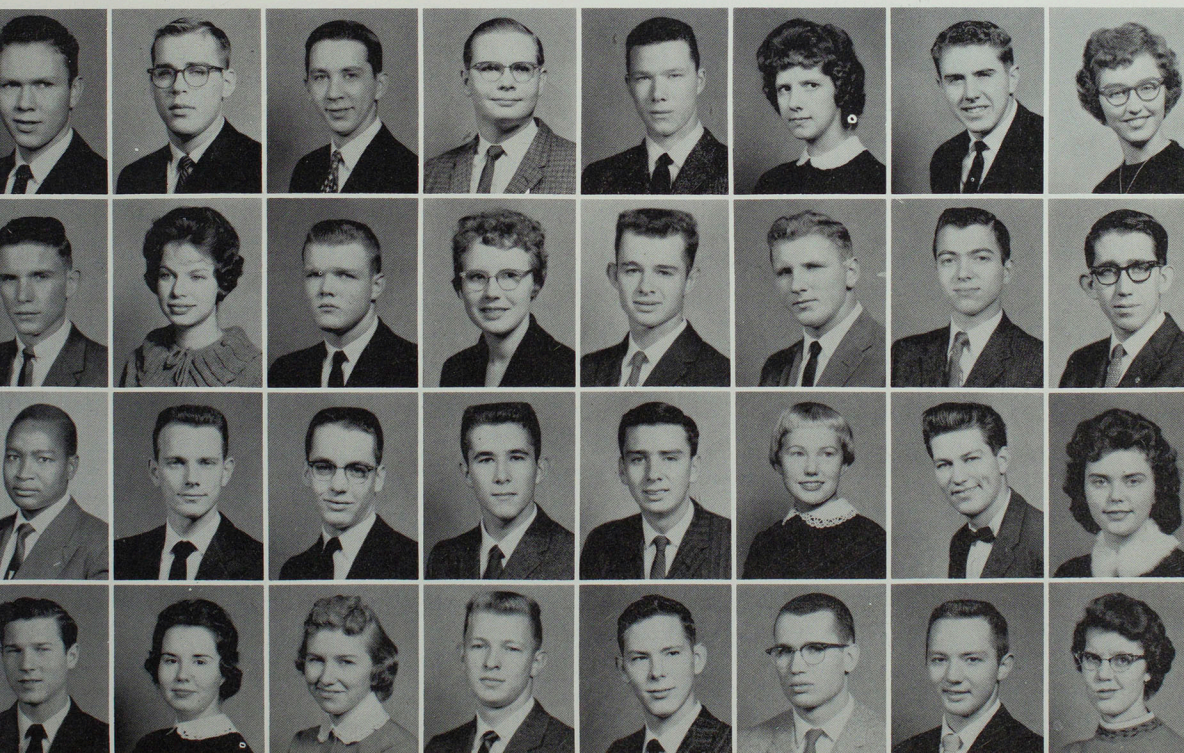



Freshman Class

ROW ONE

JANICE NICHOLSON
Salisburg
JO ANN NICHOLS
Fulton
RONNIE NIEBURG
Wright City
KIYOMI NISHI
Waimea, Kauai, Hawaii
SUE NOBLE
Kirksville
EVA JANE NOE
Kirksville
ELVIN NOEL
Collinsville, Ill.
JUDITH NOEL
Powersville
JOHN NORTH
Dow City, Iowa
FRED NORTON
Cairo
KAY O'DONLEY
McCredie
MARILYN OLSON
Kirkwood

ROW TWO

CLARABELL O'TOOLE
Excello
SHIRLEY O'TOOLE
Excello
JIM OWNBEY
Yarrow
JOHN PAGE
Salisbury
WANDA PALMER
Bowling Green
GEORGE PARKER
Clayton
RICHARD PARKER
Kirksville
DONALD PEKAREK
Warrenton
LINDA PELLMAN
Quincy, Ill.
DIANE PEOPLES
Leonard
JACQUELINE PERRY
Macon
SOPHIE PETZALL
Sweden



ROW THREE

LINDA PHILLIPS
Kirksville
LARRY PITTMAN
Green Castle
RICHARD POLLITT
Birmingham, Iowa
CHARLOTTE POOL
Ottumwa, Iowa
SHIRLEY POPE
Kirksville
RONNIE POSTON
Kirksville
NYLENE PRANGE
Shelbyville
NORRIS PRESTON
Marceline
JERRY PRIMM
Baring
LARRY PRIMM
Baring
MARGARET PRINCE
Kirkwood
JANET PROBASCO
Unionville

ROW FOUR

KENNETH PROBASCO
Unionville
LARRY PROBASCO
Unionville
PAUL PURCELL
St. Louis
BILLIE QUEEN
Edina
KATHLEEN RAGER
Kirksville
KAYE RAGLAND
Edina
JON RAGON
Kahoka
AUDREY RALLS
Clarence
MILDRED RALSTON
Elmer
WENDELL RANKIN
Princeton
JERRY RASH
Shelbina
STEFANIE RAWLUK
Ethel



ROW ONE

RONALD MILLER
Greentop
VIOLET MILLER
Bowling Green
JUDITH MITCHELL
Fairfield, Iowa
EMELIE MODRA
Eddyville, Iowa
ALAN MOHR
Arbela
CHARLOTTE MONTGOMERY
Kirksville
TOM MOON
Jennings
GEORGE MOORE
Kirksville
MARGARET MOORE
Kimball, Neb.
RICHARD MOORE
Bloomfield, Iowa
DANNY MORAWITZ
Center
PATRICIA MORIARITY
Kirkwood

ROW TWO

LANNY MORLEY
Green City
JAMES MORTON
Cincinnati, Ohio
JOE MOYER
Novelty
JOHN MOYER
Novelty
KATHLEEN MOYLES
Tenafly
ELAINE MUELLER
St. Louis
HARVEY MUELLER
St. Louis
LARRY MULLINS
Kahoka
WANDA MUNDEN
Livonia
ELLEN KAYE MURPHY
St. Charles
MARY ANN MURRAY
Fulton
ANELLA MURRAIN
Purdin

ROW THREE

CAROL MYERS
Kirksville
ALVIN NAGATA
Kauai, Hawaii
JERRY NASH
Kirksville
JUDITH NEAL
Bucklin
CHARLES NEANER
Mexico
REVA NELSON
Burlington, Iowa
CAROL NELSON
Arbela
ELIZABETH NEWELL
Keokuk, Iowa
LAWRENCE NEWMAN
Brashear
JOYCE NEWSUM
Dalton
LONNA NEWTON
Milan
JOHN NICCOLLS
Kirkwood

1959-1960

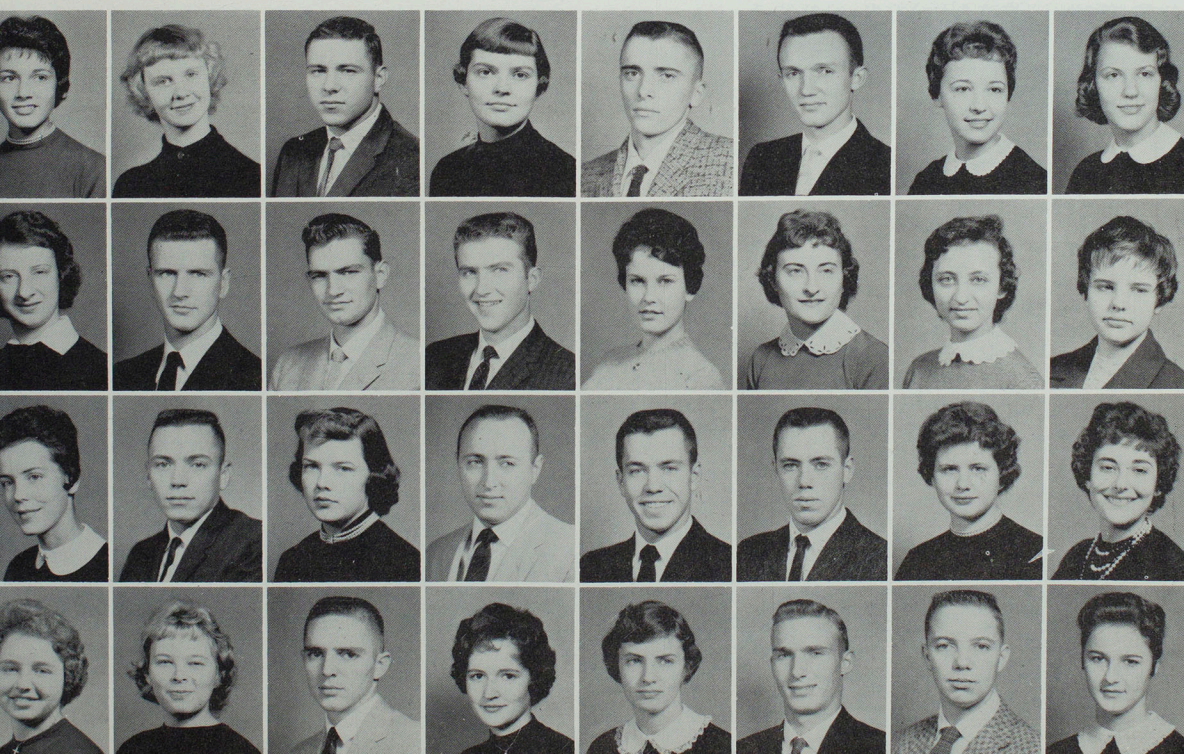

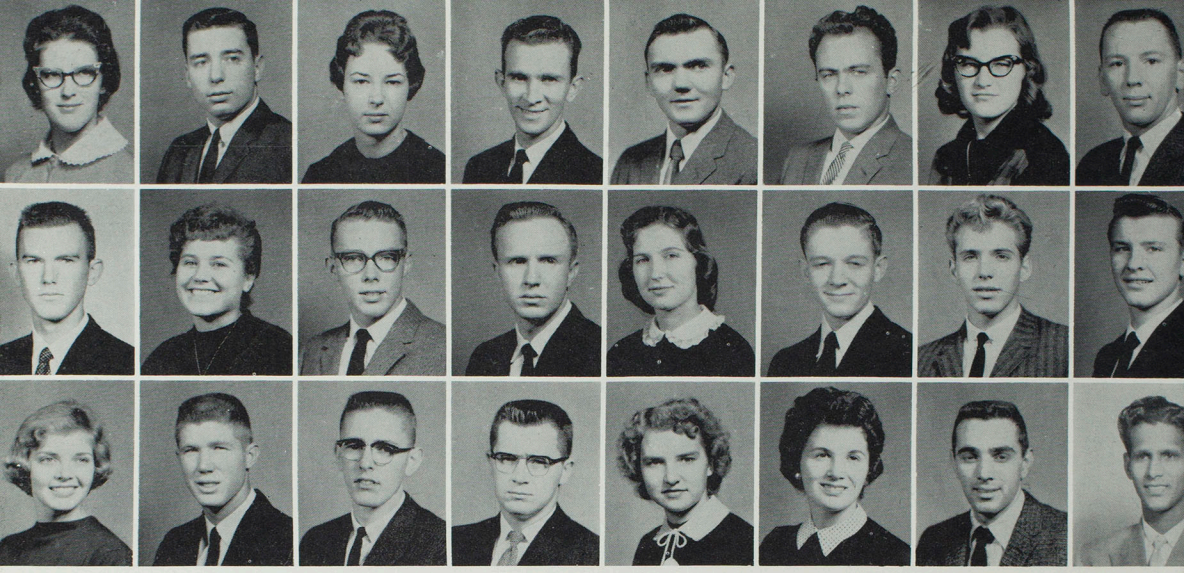

Freshman Class

ROW ONE

JAMES W. SHOFFER
Lemons
LEON SHORES
Leonard
GEORGENA SHOUSE
Ewing
RONALD SHRIVER
Green City
RON SHROYER
Princeton
CHARLES SILVEY
Hannibal
JANICE SIMLER
Goren
LARRY SMITH
Macon
SHARON SIMMONS
Kirksville
SHIRLEY SIMMONS
Leonard
RANDELL SIMS
Chamberburg, Ill.
CONNIE SKAGGS
Birmingham, Iowa

ROW TWO

PATSY SLATER
Clarence
JEANNIE SLAUGHTER
Queen City
SONJA SMALL
Queen City
DANA SMITH
Estherville, Iowa
EDNA SMITH
Keytesville
EUNICE SMITH
Montgomery City
HARRY SMITH
Mexico
JAY SMITH
Ottumwa, Iowa
JERRY SMITH
Browning
LOUISE SMITH
Kirksville
MAX SNODGRASS
Memphis
LINDA SNYDER
Green Castle

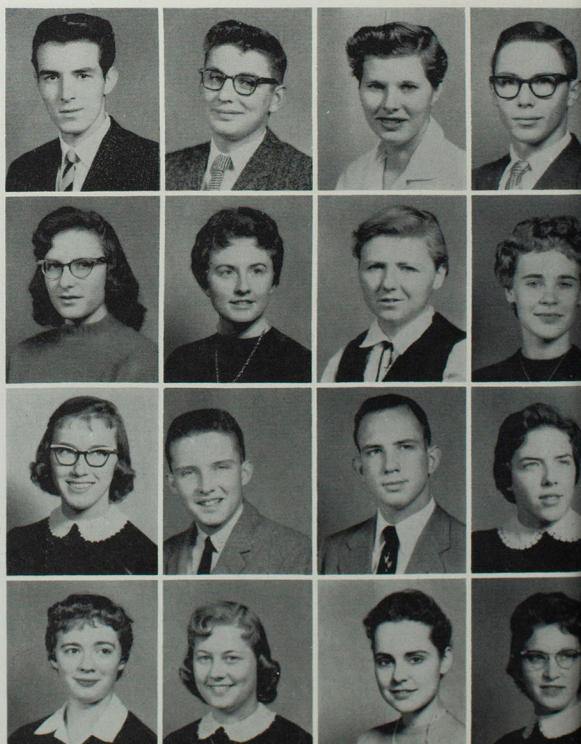

ROW THREE

MARGARET SNYDER
Kirksville
JIM SODERSTROM
Highland, Ind.
TOM SOMMERKAMP
O'Fallon
BONNIE SOTTMAN
Palmyra
DIANTHA SPEAR
Hannibal
CHARLES SPEARS
Shelbina
BEVERLY STANFIELD
Atlanta
MARIETA STEELE
Kirksville
MELVIN STEWART
Newton, Iowa
DOROTHY STICE
LaBelle
DEE ANN STINE
Creston, Iowa
NANCY STOOPS
Stockpar, Iowa

ROW FOUR

MARILYN STOWE
Fort Madison
IMA JEAN STUART
Vandalia
SUZANNE STUBER
Centerville, Iowa
ROBERTA SWITZER
Bucklin
ELAINE SUMMA
Webster Groves
WAYNE SUTTER
Millstadt, Ill.
EARL SWANK
Perry
PATTY SWANN
Novelty
JAMES C. TAYLOR
Des Moines, Iowa
JERRY TAYLOR
Keosauqua, Iowa
JOHN TETER
Excello
GLENN THOMA
St. Louis



ROW ONE

BERTHA REEVES
Brashear
THOMAS RENZ
Collinsville, Ill.
NANCY RICH
Brookfield
BILL RICHARDSON
Bevier
JIM RILEY
Novinger
GARY ROBERTS
Lancaster
SALLY JO ROBERTS
Overland Park, Kansas
DOUGLAS ROBERTSON
Ottumwa, Iowa
FERN ROBERTSON
Hannibal
JANET ROBERTSON
Wyaconda
GRADY ROBINSON
Alton, Ill.
PATRICIA ROBINSON
Bowling Green

ROW TWO

JUNIOR ROCKHOLD
Lineville, Iowa
VIRGINIA RODEBAUGH
St. Louis
KARL ROGERS
Albia, Iowa
CARL ROUSE
Albia, Iowa
MARJORIE ROUSE
Kirksville
JERRY ROUSH
Brookfield
LAWRENCE ROUSH
Des Moines, Iowa
LARRY RUHS
Basco, Ill.
KEITH ROWLAND
New Cambria
GRACEANN RUFFINO
St. Louis
FERN RUNGE
St. Louis
DON RUPP
St. Charles

ROW THREE

MAURIE SAFFARRANS
Palmyra
BILL SANDERS
St. Joseph
DICK SAVAGE
Ottumwa, Iowa
HARVEY SAYRE
Milan
RITA SCHMITTER
Queen City
PHYLLIS SEVITS
Green Castle
RICHARD SHACKLEFORD
Moberly
SHIV SHANKAR
Fiji Islands
DICK SHARPE
Promise City, Iowa
SHERRY SHAVER
Unionville
BOB SHELTON
Kirksville
ED SHEPLER
Leonard

1959-1960





Freshman Class

ROW ONE

DALE WHITLEY
Macon
LARRY WICKLESS
Unionville
LINDA WICKLESS
Unionville
JANET WILES
Jamesport
CHARLES WILEY
Roxana, Ill.
DAVID WILLIAMS
St. Louis
MIKE WILLETT
St. Louis
BARBARA WILLIAMS
Kansas City

ROW TWO

CAROLYN WILLIAMSON
St. Louis
BOB WILSON
Allerton, Iowa
GERALDINE WILSON
Greentop
JERRY WILSON
Bucklin
L. NOLAN WILSON
Thompson
JEANIE WILLIER
Lancaster
LARRY WILGUS
Atlanta



ROW THREE

MARY JO WISEMAN
Meadville
GARY WISHMEYER
Corydon, Iowa
VIRGINIA WITHEROW
Knox City
LYNN WOLFMEYER
La Grange
RONALD WOLFMEYER
La Grange
MARCIA WOLLENBERG
Davenport, Iowa
JACK WORMINGTON
Mt. Pleasant, Iowa

ROW FOUR

JULIA WOOD
Macon
JANYCE WORRELL
Ottumwa, Iowa
THOMAS YUNICK
Unionville
FAYE YOCKLEY
Taylor
WANDA YOAKUM
Brashear
BAHMAN AFSHARPON
Tehran, Iran



ROW ONE

JOHN THOMAS
Wellsville
AUSTIN THOMPSON
Oklahoma City, Okla.
MARTHA THOMPSON
Kirksville
SYDNEY THOMPSON
Kirksville
KATHY THORSON
Albia, Iowa
LINDA THURMAN
Atlanta
JOAN TILLATSON
Gorin
DOUGLAS TIMM
St. Charles
VERNON TIPPETT
Memphis
ELEANOR TOKHEIM
Brashear
BARBARA TOMEK
Wright City
PAT TOOPS
Marceline

ROW TWO

JIM TRENT
Kirksville
ROBERT TRIPP
Warsaw, Ill.
KAY TROBOUGH
Spickard
JUDY TRUEBLOOD
Kirksville
GEORGANNA TURNER
Ewing
ALICE UBER
Greentop
RONALD VANDERLUST
Pella, Iowa
JOHN VAN MARTER
Monroe City
JOLENE VAN WYE
Green City
GENE VINCENT
Moravia, Iowa
LARRY VOBORNIK
Bucklin
ROBERT VOGT
St. Louis

ROW THREE

CLARENCE WAGLER
Bloomfield, Iowa
LOUISE WALKER
Knox City
LINDA WARD
Moravia, Iowa
JERRY WAPLES
Lafayette, Ind.
JANICE WATSON
Memphis
ROBERT WATTS
Jacksonville, Ill.
RICHARD WEBB
Oak Grove
CAROL WEBER
Hannibal
NEVA WEBSTER
Kahoka
JOYCE WEST
Fulton
DAVID WETTSTAED
Quincy, Ill.
JERRY WHITE
Berkeley

1959-1960

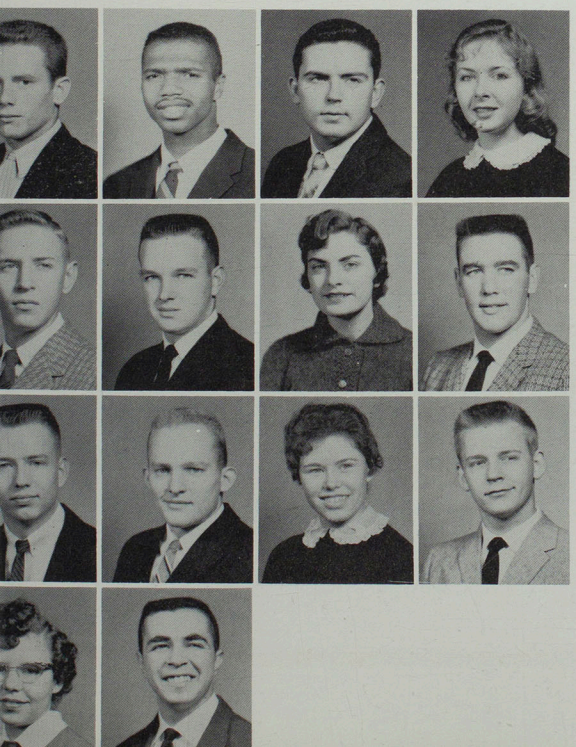

President and Mrs. Ryle warmly welcome freshman students to campus each fall quarter at the President's Reception.





60 Organizations





ROW ONE: Eli Mittler, sponsor; Larry Harrington, editor; Jerry Haydon, sec.; Joe Hasenstab, pres.; Scott Schulze, v. pres.; Chet Jennings, treas.; Ken Serfass. ROW TWO: Larry Herron, Ted Mittler, Werner Strick, Gene Sporer, Dale Kutzner, Edgar Fisher, David Cole. ROW THREE: Clyde Bowen, Gordon Benson, Richard Craig, Stan Williams, Robert Libby, William Decker.

Blue Key compiles Student Directory

"Getting to know you" the hard way, Blue Key members set about collecting a complete list of students' names, addresses, telephone numbers, and hometowns. This information was compiled in the Student Directory which was made available to everyone enrolled in the Teachers College.

Confusion and uncertainty during the Homecoming parade was limited through the efforts of Key Club. Floats were lined up, bands were in assigned places, and the route was cleared because of the Club members who worked together to make the parade an efficient organized success.

Blue Key is the highest honorary fraternity (a national service organization) for men on campus. Membership is based on leadership, character, personality, and participation in student activities. Each member must be of junior or senior rank, and must be active in two other organizations, and have an honor point ratio of 1.8, which is higher than the average grades of all men on campus. Active membership is limited to 35 students.

Pledges



Latest Pledges of Blue Key are:
ROW ONE: Neil Curtis, Jack Twitchell, Gerry Campbell, Vern Wolfmeyer. ROW TWO: Francis Sporer, Carl Rose, Otis Baker, Larry Magee. Not Pictured, Henry Christowski.



High standards needed for Kappa Delta Pi

In March several members attended the national convention in Chicago where they participated in workshops and buzz sessions. Kappa Delta Pi meets twice monthly where it carries out its purposes through intellectual and enlightening programs.

A membership committee selects members on the basis of character, scholarship, leadership, and service. To qualify for selection, a student must have an honor-point ratio of 2.0, must be at least a junior, and must have completed 5 hours of educational courses.

Is there a reward for time spent tracking down extra references, making "overtime" lab experiments, or studying until the wee hours? Kappa Delta Pi thinks so, and recognizes outstanding contributions to education. It encourages and rewards high professional, intellectual, and personal standards.

Each quarter the club holds an initiation banquet to welcome new members. A $25 scholastic award is given to the sophomore student showing the greatest amount of professional promise.

ROW ONE: Gene Sporer, Rita Sosa, Dana Wright, sec.; Pauline Knobbs, counselor; William Hoskins, vice-pres.; Anita Wolf, treas.; Barbara Landrum, historian; Jo D. Randall, Karen Graber. ROW TWO: Ken Serfass, Phyllis Conley, Karen Aeschliman, Helen Vincent, Janet Moore, Margaret Johnson, Patsy Yonemoto, Janet Dabney, Janie Dillinger. ROW THREE: Max Brandon, Larry Harrington, Jack Wilkinson, Francis Sporer, Larry Christensen. Not Pictured, Henry Christowski, pres.





ROW ONE: Doris Nelson, Paula Hoerrmann, treas.; Dianthe Truitt, sec.; Nancy Casner, pres.; Sylvia Stout, vice-pres.; Barbara Landrum, Sharon Browning. ROW TWO: Carol Carskadon, Melody Powell, Karen Graber, Carolyn Mulford, Donna Dawkins, Charlene Cox, Dana Wright. ROW THREE: Kay Meador, Joan Fye, Bernice Adams, Leona Whittom, sponsor; Agnes Slemons, sponsor; Marthlu Bledsoe, Jill Hellige, Patsy Yonemoto. Not Pictured; Janie Dillinger, Phyllis Conley.

Cardinal Key and Alpha Phi Sigma promote high scholarship

Dainty French poodles with a Parisian air were sold by members of Cardinal Key. These peppy "Frenchies" were hand-made of vari-colored yarn and provided an atmosphere of the Eifel Tower, smokey cafes, and Dior fashions for any room.

Club members sold tasteful English Wedgewood China plates decorated with paintings of Kirk Memorial. No student was seen in the fall without a purple and white Homecoming button, also sold by Cardinal Key.

Proceeds from this and other projects went toward the Nan E. Wade Scholarship granted by Cardinal Key. This scholarship, named for a past sponsor, was awarded to Janet Yates on the basis of student need and grade average.

The group, installed on campus as a national honorary service organization in 1932, meets twice monthly. Members are nominated by the chapter and are selected by a faculty committee. They are chosen on the basis of character, leadership, and participation in school activities. Cardinal Key is a sister to Blue Key, the men's national service organization.

A College "brain" is not a skinny, bespectacled student with buck teeth, long black socks, and a dusty copy of "The Rise and Fall of Lower Slobbovia" under his arm. Intelligent students of the Teachers College who make good grades are eager, inquisitive, and hard working. They are "up-to-date" mentally, physically, and socially. They are members of Alpha Phi Sigma honorary fraternity.

Alpha Phi Sigma is a National Scholastic Fraternity, whose principle aim is to promote high scholarship. In order to become a master member, a student must have an S average or better for three consecutive quarters. Freshmen who were valedictorians in high school are eligible to become associate members.

High scholarship is recognized and encouraged by the presentation of a key and certificates at the spring achievement assembly to outstanding students.

The club meets two times a month where educational programs are presented by students and faculty. During spring quarter the club added by-laws to its constitution which would make its standards higher and its purposes more meaningful.

Alpha Phi Sigma has the distinction of being founded on this campus, February 26, 1930, by Professor Byron Cosby, Business Administrator of the College. Now there are over 20 chapters at colleges throughout the country.

ROW ONE: Francis Sporer, William Hoskins, Rita Sosa, Gene Sporer, treas.; Paula Hoerrmann, vice-pres.; Larry Harrington, pres.; Phyllis Conley, sec.; Dan DeNike, Bill Decker, Clyde Bowen. ROW TWO: Becky Bigsby, Anita Kugler, Linda Dixon, Mary Ann Smith, Suzanne Green, Rosemary Rippel, Judy Wafler, Lois Sanders, Edna Smith, Susan Fleak, Carol Nelson. ROW THREE: Dr. Max Bell, sponsor, Loretta Boling, Carolyn Mulford, Nancy Casner, Dana Wright, Sharon Browning, Janet Moore, Kay Hutchinson, Janie Dillinger, Ina Kay Hibler, Donna Dawkins, Karen Graber, Donna Boling, Janet Robertson, Kay Trobough, Sharon McCullough, Roberta Marsh. ROW FOUR: Don Angelo, Larry Christensen, Vermont Follet, Gale McDonald, Lloyd Brown, Larry Magee, Dale Kutzner, Kay Kutzner, Stanley Falconer, Sharon Epperson, Joann McKenzie, Joyce West, Elaine Spurgeon, Karen McBratney.





ROW ONE: Charles Kauzlarich, sponsor; Joyce Walton, Melody Powell, treas.; Carol Chitwell, vice-pres.; Otis Baker, pres.; Charlene Cox, sec.; Carol Bailey, Sharon Browning. ROW TWO: Ralph Monay, Donna Dawkins, Kaye Cragg, Elaine Spurgeon, Marilyn Harper, Margaret Parrish, Juanita Goodwin, Wilma Bogar, Rita Sosa, Leona Mickelson. ROW THREE: Vera Gares, Harold Mickelson, Gordon Benson, Raymond Bonser, Stan Williams, Billy Privitt, Larry Homes, Eugene Croarkin, Laura Hulse.

The business world demands efficiency and accuracy

"Calculate" and "tabulate" is familiar jargon to members of Pi Omega Pi. Eligibility for membership is based on maintaining an "S" average in business courses and majoring in business education.

Pi Omega Pi, a national honorary undergraduate fraternity, has the distinction of being founded on this campus by Dr. P. O. Selby in 1923. Since the founding of Alpha Chapter, 108 chapters with over 22,000 members have been organized in colleges and universities throughout the United States. Alpha chapter has initiated 702 members.

Quick wits necessary for Pi Kappa Delta

Pi Kappa Delta, which is open to students who have proved themselves proficient in the arts of debate, oratory, and various kinds of public speaking, were hosts to the Midwest Speech Tournament at Kirksville. This year marked the twentieth tournament sponsored by the group.

Pi Kappa Delta also sponsors the Regents' Debate which determines the most outstanding forensic team on campus. The 1960 winners of the Regents' award were Joe Hasenstab and Ted Mittler.

ROW ONE: Carolyn Mulford, sec.; Ted Mittler, vice-pres.; Warner Strick, pres.; Sherod Collins, sponsor; Mary Triplett. ROW TWO: June Dean, Paul Purcell, Walter McCormick, Joe Hasenstab, David Brown, Marthlu Bledsoe. ROW THREE: Thomas Yunick, Harry Smith, Earl VanEaton, Roger York.



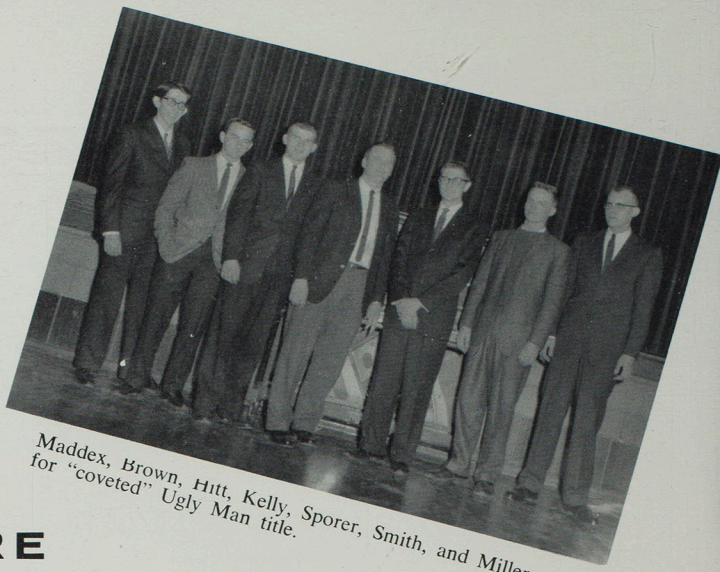

Maddex, Brown, Hitt, Kelly, Sporer, Smith, and Miller vie for "coveted" Ugly Man title.

APO raises $254 for CARE

APO is a national service organization dedicated to high ideals in service, friendship, and leadership on campus. To be eligible for membership one must have been affiliated with the Boy Scouts.

Among the varied activities for community and college are sponsoring spring and fall camporees for Boy Scouts of the Thousand Hills district. Also each year the organization presents a valuable gift to the College.

The Ugliest Man on Campus-- who is he? The Alpha Phi Omega members are the sleuths who always find him. This year "Tree" Miller was given the distinctive title-- all with much fun and seriousness in promoting a project to send a ton of food to a foreign country in the name of CARE. Organizations on campus sponsor candidates, the winner being named from ticket sales and money donations.

ROW ONE: Wayne Mosher, Dale Kutzner, vice-pres.; Larry Magee, J. P. Dolan, sponsor; Sterling Ruddy, Gary Hendren, pres.; Keith Peck, sec.; John Jepson, treas.; Brandt Crocker. ROW TWO: Roger York, Lloyd Brown, Carroll Waganer, Richard Fitzhenry, Denny Wigal, Jack Ward, Edwin Olson, Dan Matkin, Gary Yaley, Gene Thomas. ROW THREE: Louis Byers, Gordon Benson, Vernon Tippett, John Courtney, Richard Craig, Jay Brown, Steve Berry, Don Miller, La-Vern Peterson. ROW FOUR: Larry Bollman, Jerry West, Dick Mahon, Marvin Ledbetter, John Heyer, Jerry Hitt, Lawrence Wantland, Jim Henry, Larry Tate. Not Pictured; Scott Schulze, Terry Lantz.

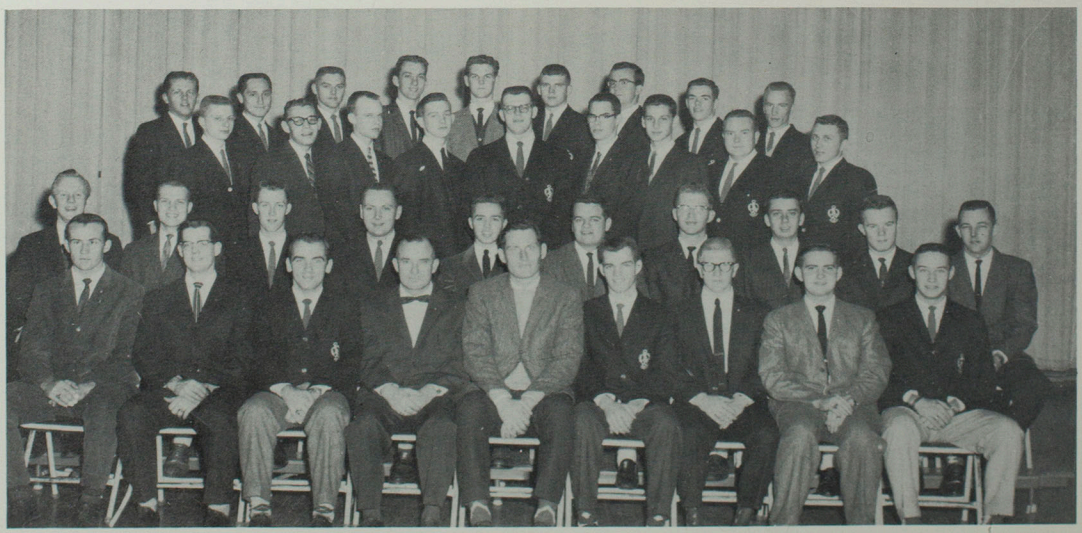



ROW ONE: Sharon McCullough, treas.; Janet Davidson, sec.; Jerry Miller, pres.; Edwin Smith, vice-pres.; Marjorie Partin. ROW TWO: Gale McDonald, Sue Mayes, Judy Nelson, Betty Miller, Francis Sporer. ROW THREE: Richard Morris, Janet Dabney, Melvin Olson, sponsor; Jerry West, Helen Babbitt, sponsor. Not pictured, Mrs. Nita Patterson, sponsor.

Art Club goes Beatnik for annual Ball

It was "A Night in Greenwich Village" and all the Beatniks flocked to the Beaux Arts Ball sponsored by the Honorary Art Club. Masked beatniks cut the rug, chewed onions, read verse, and competed for the "beatest" of the beat.

Art Club is open to art majors and minors with an "S" average in art courses. The club strives to encourage creativity through programs, films, exhibits, and discussions. Contrary to its interest in beauty, the group sponsored an Ugly Man candidate, Edwin Smith.

In December, the club met for a dinner meeting at the home of Mrs. Nita Patterson commemorating the founding date.

"That Olson is crazy, sending us out on a day like this!!"



All this serious work can only mean the deadline was last week.





ROW ONE: David Miles, Doris Winn, Dianthe Truitt, treas.; Jan McDonald, vice-pres.; Earl Turner, pres.; Joan Dissinger, sec.; Dr. Lansing Bulgin, advisor; Janie Dillinger, Jack Ranney. ROW TWO: Paula Hoerrmann, Nancy Lang, Mary Ann Smith, Jonean Ratliff, Karen Klinginsmith, Phyllis Young, Carol Hartman, Joyce West, Kay Kutzner, Judy Trueblood. ROW THREE: Danny Christy, Bob Jones, Sherri Shaver, Sandra Warford, Janet Lambkin, Dixie Bittiker, Emily Lowe, Arlene Hewgley, Lavonne Stewart. ROW FOUR: Ronald Miller, Don Weber, John Teter, Ken Drury, Gary Wishmeyer, Jerry Minshall, Louis Byers. ROW FIVE: James Killion, Joe Polak, Robert Lang, Joe Hall, Ronald Shroyer, Don Rupp, Herman Rekittke, Wendell Doyle, Richard Drace.

Aeolian Club assists with spring contests

With the first notes of spring the campus was suddenly visited by high school music contestants. They were welcomed, directed, and organized by willing members of Aeolian Club. This year's Spring Music Festival was one of the most successful ones ever held due to the combined efforts of the club's members.

In January several members traveled to St. Louis for the Missouri Music Education Association Convention. They visited workshops and heard informative speeches.

Aeolian Club is open to anyone who is, or intends to be, a music major. It is a student chapter of the Music Educator's National Conference. Students are united in their common interests and are enlightened through programs which are conducted on a music education theme.

A C E gives toys to needy

The excitement of Christmas was reflected in the small eager faces of needy children who received gifts collected by the members of the Association for Childhood Education. This project was only one of several which was performed in order to carry out the club's purposes: to work for the education and well-being of children; to promote desirable conditions, programs, and practices in the schools; to encourage continual professional growth of teachers; to bring into active cooperation all groups concerned with children in the school, home, and community; and to study the needs of children and the ways the school program may be adjusted to fit their needs.

Connected with the National Association for Childhood Education, the members receive the publication entitled "Childhood Educator." This magazine is used as a guide for the student-faculty programs presented at the meetings held twice monthly. Anyone interested in childhood education or elementary education is eligible to join.

ROW ONE: Janene McDaniel, Norma Miller, Jane Thomas, treas.; Patricia Eades, pres.; Nelda Rudy, vice-pres.; Scharlotte Guthrie, sec.; Miss Willie Whitson, sponsor. ROW TWO: Eleanor Lee, Helen Vincent, Betty Gaskin, Judy Smith, Janet Jones, Mary Wilhite, Flo Reitmeyer, Jeanne Rees. ROW THREE: Nancy Wolfe, Pat Trenkle, Herma Head, Sharon McCullough, Patricia Russell, Janet Yates, Bernice Adams, Janyce Worrell, Sheila Shinn, Janice Braida, Sandra Zacharias.





ROW ONE: Linda Read, Marlene Elam, Sandy Cragg, Barbara Douglas, Al Srnka, pres.; Dr. Elizabeth Worrell, sponsor; Nancy Casner, Linda Cuerden, JoAnn Willey. ROW TWO: Jeannie Jones, Norma Laubscher, Sherry Sowers, Janet Harrison, Jo Sandfort, Marianne Mueller, Anne Marie Schmitz, Carolyn Mulford, Dana Wright, Karen Kay Graber, June Dean, Judy Phillips, Ann Jones. ROW THREE: Martha Watkins, Linda Griep, Lavita Jones, Leland Bland, Frank Schappach, Ben Tucker, Ted Mittler, Joe Hasenstab, Roger Weiss, John Beebout, George Harris, John Nichols, Virginia Johnson, Janet Bullock, Mary Ellen Graves. Not Pictured, Elaine Smith.

Second successful year for Oral Interps

Presentation of light programs helped make 1959-60 a second successful year for the Oral Interpreters.

Approximately forty students participated as performers, directors, and chairmen of the Reading Hours which have stressed both individual and group performances. Featured this year were ballads, Benet's "A Child Is Born," poetry of the world in the original and translation, "Night Thoughts," a reading hour by Dr. Worrell, and a senior program.

Chartered in November of 1958, the Oral Interpreters place the greatest emphasis on literature. However, the experience of directing and organizing the material will be an asset to a student as a teacher and community member.

Self-satisfaction is College Players' reward

As the cast for "Italian Straw Hat" took an encore and the audience went wild with approving applause, the members of College Players were removing dirt-stained socks and digging paint out from under their fingernails. No spotlight was turned on them and no gift of appreciation was given them, but without their valuable assistance the play would not have been such a success.

As one of their projects, the College Players worked behind the scenes for weeks before the performance of the play constructing scenery, stretching canvas, and spatter-painting. They produce and manage all dramatic productions and aid in the technical staging for musical productions.

College Players presented "Imagination," a dramatic seminar, conducted at the State University of Iowa in April. The College Players cooperated with the music department in providing the technical assistance necessary for the presentation of two operas.

Through these presentations, they seek to develop such theater skills as acting, directing, make-up, and crew work--skills which will be useful to them in future teaching.

ROW ONE: James Severns, sponsor; Gerry Campbell, Sandra Cragg, Frank Schappach, vice-pres.; Ted Mittler, pres.; Sandy Ables, treas.; Linda Cuerden, sec.; Mary Ellen Graves, Sherod Collins, sponsor. ROW TWO: Janice Worrell, Nancy Gifford, Sherry Sowers, Virginia Johnson, Linda Griep, Bibet Weber, Reva Holman, Karen Graber, Dana Wright, Tipton Biggs. ROW THREE: Roger McGraw, Larry Magee, John Beebout, Roger Weiss, Edwin Smith, Dan DeNike, Don Freeman, Thomas Yunick, Walter McCormick.

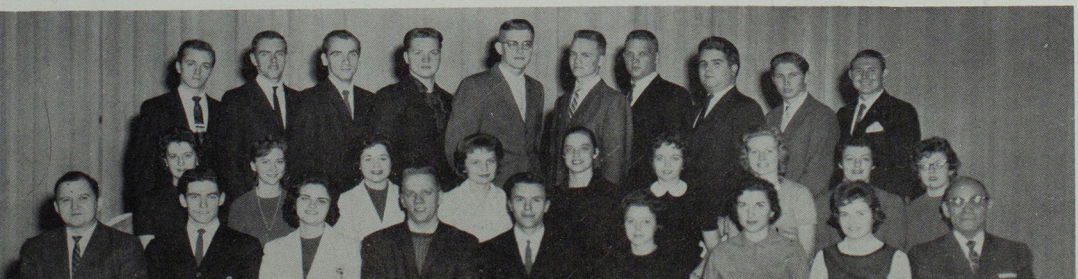



ROW ONE: N. C. Allen, sponsor; Gerald Liebhart, Lanny Crawford, treas.; Earl VanEaton, pres.; Herbert Bracht, vice-pres.; Warren Neil Stice, sec.; Larry Primm. ROW TWO: Lewis Fleak, Ronnie Miller, Lynn Coy, Jim Marquardt, Edward Polovich, Russell Wells. ROW THREE: Hollis Crawford, Joe Cunningham, Roy Wallace, Larry Crim, David Thomas.

Ag Club revives Barnwarming

"Swing 'em high, swing 'em low, and do-si-do at the Barnwarming" was the cheerful invitation to the annual dance sponsored by the Agriculture Club and Colhecon. Lively fiddles, sashshaying gals, and the familiar call of "Alemande left" added atmosphere to the "hoe-down" held in Kirk Auditorium. Smiling Sylvia Stout and beaming Earl VanEaton were crowned Barnwarming royalty to climax the event.

Besides taking an active part in Barnwarming, the Ag Club sponsors picnics and is represented in intramural sports and the Homecoming parade. The club aids in the conducting of FFA district contests for high school students of Northeast Missouri.

As a professional and social organization the club attempts to create interest in agriculture and the teaching of it as a profession.

A welcome by the President to state FFA officers at an Ag Club breakfast.

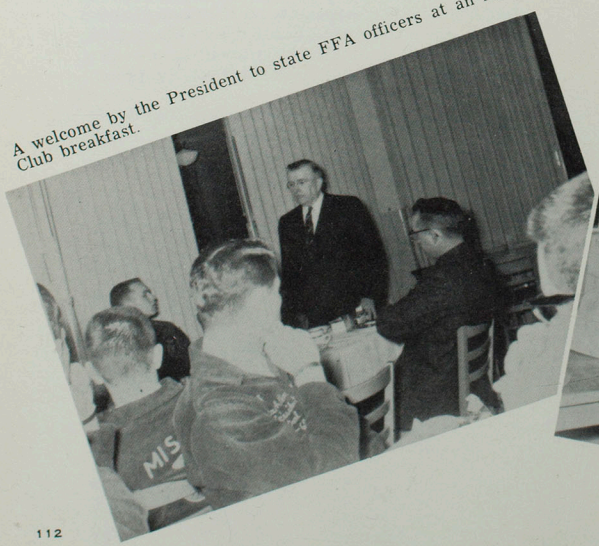

"Letter of the Law" laid down by Dr. Max Bell as he speaks to Ag Club.

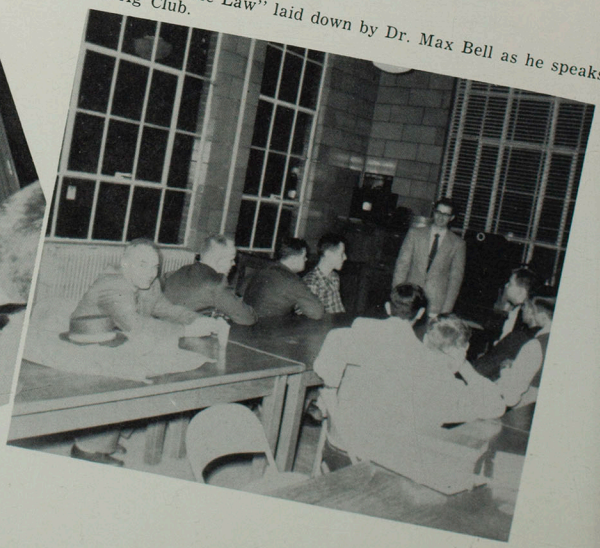



ROW ONE: Geraldine Gosch, Judy Wood, Marilyn Vetter, Elaine Holbert, sec.; Bobbi Ellison, pres.; Janice Hill, vice-pres.; Linda Dixon, treas.; Anita Wolf, Dorothy Pearson, sponsor. ROW TWO: Margaret Snyder, Susan Fleak, Rosemary Rippel, Flo Reitmeyer, Mary Triplett, Bonnie Foster, Mary Hendricks, Mary Ann Bussard, Carolyn Turnbull, Linda White. ROW THREE: Evelyn Losey, Virginia Watson, Janice Farmer, Carole Bateham, Wanda Parrish, Marilyn Schmitter, Phyllis Harrington, Nancy Bryant, Judy Vail, Mary Ann Douglas, Marilyn Riddle, Barb Anderson, Pat Mitch, Nora Steele. ROW FOUR: Marilyn Mayes, Fran Kinsella, Judy Smith, Carol Lockridge, Jane Gross, Sylvia Stout, Sandy Barnett, Carol Aeschliman, Glenna Winhold, Marian Buchanan, Elizabeth Powers.

Colhecon has festive dinners

Colhecon began the year with a get-acquainted tea at the home management house. At holiday time, the members will always remember the "flaming" ice cream served at the annual Christmas party. Climaxing an active year, the seniors were honored at "their" Banquet held this spring.

A social and professional organization, Colhecon is the club for home economics majors and others on campus interested in that field. It furthers its purpose in training young women as leaders in home and community life by sponsoring social activities throughout the school year.

Campus Masons buy Bible

Realizing that business is best conducted after a hearty meal, the members of Square and Compass club have a steak feed once every quarter. Their "business" this year consisted of the purchasing of a Bible which was donated to the Pickler Library. They plan to sponsor a scholarship for a student entering college next year. Members, who must be Master Masons, sold Bulldog booster ribbons and Masonic emblems.

The bi-monthly meetings feature speeches by Master Masons, films, and slides. The organization was founded in 1946 and strives to give its members a study of the history and philosophy of Masonry.

ROW ONE: Charles Elam, sponsor; Max Edlen, vice-pres.; Raymond Likes, pres.; Bob Riley, sec-treas.; Wallace Eastin, Dale Beagley. ROW TWO: Elwin Kendell, Louis Hawes, Harry Taylor, Carmen Hayden, Eugene French, Dean Riley.

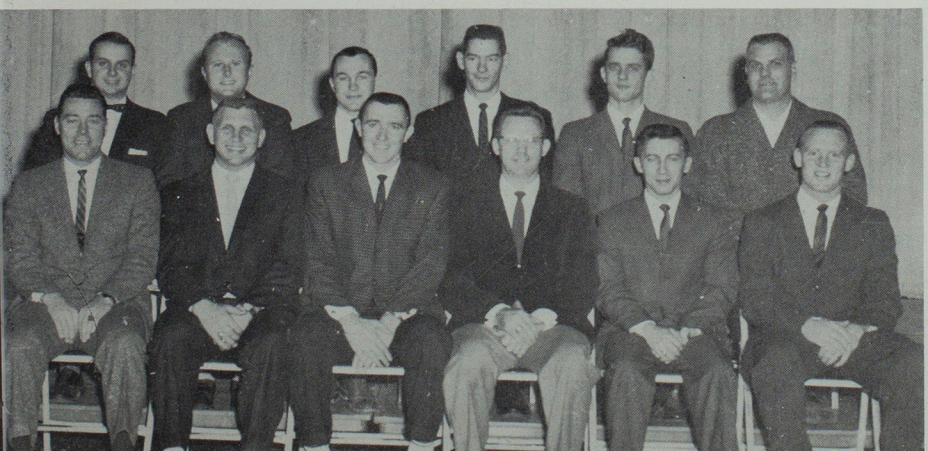

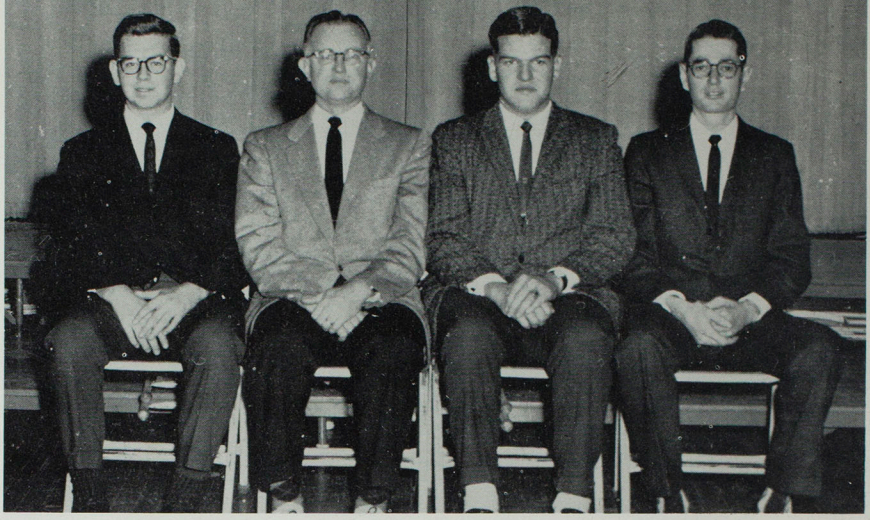

Jim Davenport, vice-pres.; Dr. Gilbert Kohlenberg, sponsor; Gordon Pasley, pres.; George Giltner, sec.-treas.

Historical Society analyzes Castro

Social Science, from the first paintings on the walls of the caves of Paleolithic Man to the speeches of bearded Fidel Castro, was discussed, analyzed and absorbed by eager members of Historical Society.

Meeting once a month, the Historical Society tries to advance the study of social sciences and to provide instructive and informative programs for its members. The club is the oldest learned society on campus and is open to anyone interested in the advancement of the social sciences.

As the major social function of the year, the organization held a spring banquet featuring Professor Charles Mullett from the Department of History at the University of Missouri. He spoke on the topic "Doctors, Drugs, and Diseases."

ROW ONE: Virginia Link, Marthlu Bledsoe, Kay Kendrick, Kay Dewey, Bibet Weber, Samira Jadon, Marie Schmidt. ROW TWO: Kriss Phillips, Larry Alexander, Gerry Campbell, Don Flanagan, Dan Hampton, Lawrence Parks, Gene Sporer, George Harris. ROW THREE: Brandt Crocker, Larry Magee, J. R. Kinsella, Lee Cloyed, Jim Keethler, Joe Hasenstab, Dan DeNike, Larry Harrington, Henry Christowski, Ed Mossop.



IA Club again scores with float

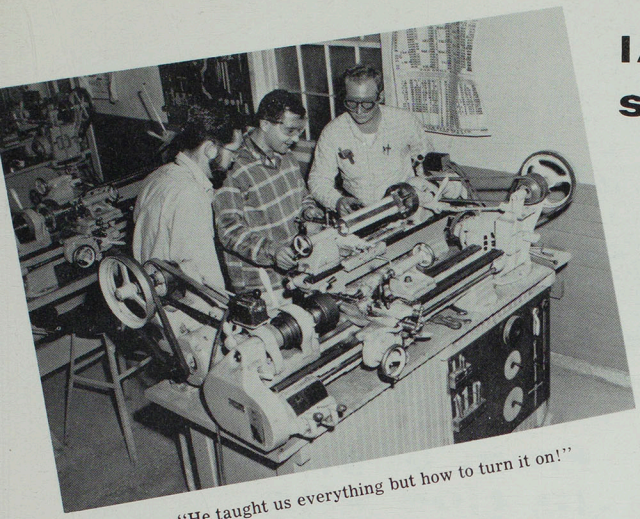

"He taught us everything but how to turn it on!"

A social and professional organization for industrial arts majors, the Industrial Arts Club is organized to encourage advancement in the field of industrial arts, to provide instructive and informative programs, and to encourage friendly social activities.

Membership is open to any industrial arts major having a minimum of ten hours in that field and a scholastic honor-point ratio of 1.2. The club's sponsor is Duane Cole, professor of Drafting.

Nosing out all competition in the mechanical division for Homecoming parade float entries has become an established tradition with the Industrial Arts Club. Continuing its winning streak the club was awarded first place again this year with a float entitled "Bulldogs, This is Your Life" which featured a "live" television show.

Kansas City was the site of the annual three-day tour. The club visited school shops, industrial plants, and other points of interest. A similar trip was planned for this spring.

ROW ONE: Ken Serfass, Duane Cole, sponsor; Allen Richardson, Marvin Losey, vice-pres.; E. G. Squires, pres.; Richard Naert, sec.; Ted Burkhart, treas.; Eugene French, Ron Martin. ROW TWO: LeRoy Jensen, Larry Michael, Robert Browne, Charles Waibel, Bill Kendall, Rich Greer, Duane Robinson, Ronald Dodsworth, ROW THREE: Phillip Epperson, Keith Motter, Lowell Ratliff, Bill Ronan, Ron Bagley, Ralph Shain, William Sevits, Robert Scharsich, William Kraus, Henry Christowski. ROW FOUR: Edward Polovich, Lee Roberts, Duane Riddle, Lynn Coy, Lawrence Wantland, Russell Wells, Jim Marquardt.





ROW ONE: Phyllis Slinkard, Jane Lawing, Hylah Wilson, Barbara Friese, treas.; Suzanne Green, pres.; Marilyn Mayes, vice-pres.; Janet Unger, sec.; Sally Galbraith, Sally Jo Roberts, Kathy Klum. ROW TWO: Peggy Mefford, Janice Farmer, Fran Kinsella, Marilyn Huff, Judy Wafler, Bobbi Ellison, Sue Mayes, Marilyn Lawson, Sue Elledge, Judy Wheeler, Jo Randall, Kay Meador. ROW THREE: Stephany Chromoga, Charlotte Grasel, Ellen Murphy, Mary Ann Darr, Sharon Adams, Joyce Birkeness, Martha Watkins, Kathy Thorson, Nancy Bryant, Fern Runge, Nancy Harding, Terry Schachel.

March on K-Dettes!!

Strut, 1, 2, 3, and the K-Dettes were on the march adding their precise and smooth-moving drills to the other promotions of Bulldog Spirit.

The group has doubled since their formation last year and now consists of 32 girls. Carrying out the school colors in their outfits, they appeared at football and basketball games dressed in white short skirts and blouses accented with purple sashes.

Al Srnka first organized the entertainers and directed them with the assistance this year of Russell Ackly. These men also worked out the routines which ranged from a basketball theme to parade marching.

From eggplant to rice with International Club

"Whoops! I got China and Mexico mixed!" exclaimed an eager eater at the International Christmas banquet, when the ingredients on his plate were jostled. The fare, served buffet style, ranged from fried eggplant to chow mein with noodles, and from rice and peas to kick-apoo-joy juice. Twenty-two countries were represented on the menu. Members of the International Club and guests were present.

Noteworthy among the club's accomplishments was its Homecoming float which won first place in the surprise division. Probably the biggest "surprise" element of the float was English Colin Skinner wrapped in a Mexican serape, strumming a guitar, and shouting "Ole" to giggling bystanders.

Promoting good will and better understanding among nations are the basic aims of International Club. Its members, both foreign students and United States citizens, enjoy sharing ideas and cultures from around the world.

ROW ONE: Eleanor Lee, Elena Epelman, Ellen Murphy, Karen Wolfmeyer, trea.; Samson Kimani, vice-pres.; Samira Jadon, pres.; Raam Sewak, sec.; Martha McClaskey, sponsor: Colin Skinner, Velma Clawson, Kyoko Hayashi. ROW TWO: Joan Kay Davis, Bettie Gaskin, Raya Shveiger, Anne Marie Schmitz, Nancy Gifford, Wyva Hasselblad, Fereshteh Dini, Marianne-Lillian Mueller, Janet Harrison, Sophie Petzall, Elizabeth Powers, Josefina Hilario, Carol Lockridge, Marie Hook, Pary Hendessi, Sandra Lamm, Patricia Russell. ROW THREE: Liang Shang-Yung, Young Rok Yoon, Abdullarh Ai-yussi, Soo Choo, Mahmoud Shahangian, Frederick Njenga, Karl Brune, Jerry Maddox, Said Al-tai, Raul Rubio, Roberto Limon, Miguel-Saenz, Solomon Masembwa, Simon Kairo. ROW FOUR: James Magel, Chiu-Cheng Chin, Ho Yeal Yu, Shiu Shankar, Andrew Henderson, Harry Smith, Un-Sung Park, Alberto Rabago, Moon Sang Yun.





ROW ONE: Marilyn Lawson, Charlene Cox, Dee Ballantyne, Sue Wantland, hist.; Bill Ronan, pres.; Linda Cuerden, treas.; Karen Alberti, reporter; Cindy Harper. ROW TWO: Charlotte Date, Kay Dewey, Elaine Spurgeon, Joan Hutton, Sonya Barkley, Joyce Birkeness, Luzonne Darr, Sandy Barnett, Rosemary Rippel, Mary Ann Douglas, Herma Head, Judy Smith, Marty Cokerham, Eleanor Lee. NOT PICTURED: Scharlotte Guthrie, sec.; Russell Nichols, first vice-pres.; Melody Powell, second vice-pres.

Education--SNEA'S Watchword

As the gavel banged and nominations for officers were opened, the members of the local SNEA were out in front campaigning. The election for state officers of the Student National Education Association was held at a convention in St. Louis in November. A convention was also held on a district level here in Kirksville in November.

Because the club is a part of the National Education Association, the members of the organization receive the "NEA Journal". The programs presented provide members with a preview of the teaching profession--its problems, challenges, and rewards. The club prepares programs for local civic groups and high school Future Teachers Associations.

The members strive to develop professional competence and to gain an understanding of the history, ethics, and program of the organized teaching profession. Anyone interested in the teaching program is eligible to join the Student National Education Association and to participate in cooperative work on the problems of the profession and the community.

ROW ONE: Ruth Shoemyer, Jo Ann Nichols, Eleanor Tokheim, Mary Ann Murray, Judy Nelson, Jean Books, Jo D. Randall, Barbara Landrum, Patricia Eades, Betty Gaskin, Jeanette McNalley. ROW TWO: Phyllis Pfadenhauer, Sally Galbraith, Norma Miller, Carol Fisher, Ann Naylor, Patsy Aldershof, Dorie Roberts, Nancy Wolfe, Janene McDaniel, Frances Bloom, Janice Braida. ROW THREE: Lavonne Stewart, Karen McBratney, Georgena Shouse, Sally Andrews, Sherry Rankin, Kay Daughrity, Fern Robertson, Hazel Schumacher, Betty Garton, Helen Vincent, Joyce Fishback, Sandra Zacharias, Carol Weber, Sue Shuck, Cindy Harper. ROW FOUR: Neil Curtis, Herbert Bracht, Oliver Dunn, Earl Van Eaton, Don Flanagan, Robert Stumpf, Dan Hampton, E. G. Squires, Gordon Pasley, Ted Burkhart, Marvin Losey, Donald McVay, Kriss Philips, Millard Conover.





ROW ONE: Joanne Cone, Mary Ann Darr, Dr. John Black, sponsor; Carol Husler, sec.; Gary Winn, pres.; Norman Wood, vice-pres.; Gail Burchett, treas.; Karen Wolfmeyer, Judy Sampsel. ROW TWO: Don Angelo, Stacey Howell, Harry Taylor, Nancy Hutchinson, Gay Hemphill, Cheryl Bailey, Fereshteh Dini, Marvin Ledbetter, Rex Dinsmore, Rex Hardman. ROW THREE: O. Russell Cook, Ralph Banner, Guard LeDoux, Felix Leman, Dave Pittenger, John Fry, James Jones, Duane Wyatt, Donnie Byars, Mitchell Magruder, Gary Cooper, Paul Tharp, Thomas Johnston.

Pre-Os Club tours KCOS

Bodies in a freezer!! Call Alfred Hitchcock! But there is no mystery involved as pre-os students view these "pickled people" during a tour of KCOS. This is just another way of acquainting themselves with the different aspects of the medical field.

They have visited the pathology lab where they viewed parts of bodies affected by cancer. The members have also watched a demonstration of the dissection of a cadaver, the running of blood tests and cardiograms, and the administering of anesthesia in surgery--all a part of their preparedness program.

As a variation in their activities, pre-osteopathic members engage lecturers from the staff or student body of KCOS to help them increase their knowledge of osteopathy. Then as a contrast, since all work and no play makes Jack a dull doc, picnics are always on their yearly agenda.

Este es el Club Espanol

Speaking French and Spanish, learning about other countries, and practicing foreign customs are all a part of Romance Language Club. Members of the club are students who have taken at least one quarter of a romance language.

The club fosters new knowledge of our foreign neighbors by encouraging foreign students to speak of their countries, by presenting informative programs, and by holding teas at which only foreign languages may be spoken.

The highlights of the year were the annual Romance Language Club banquet and the Christmas party featuring a Spanish reading and French songs.

ROW ONE: Dr. Laurence LaJohn, sponsor; Molly McGrew, Sue Mayes, Becky Bigsby, vice-pres.; Lucille Lair, pres.; Sandy Ables, sec.; Jeanette Lichenberg, Barbara Williams, Linda Elam. ROW TWO: Samira Jadon, Kyoko Hayashi, Anna Marie Schmitz, Jill Hellige, Connie Loughridge, Marthlu Bledsoe, Kay Hutchinson, Judy Wafler, Joyce Wilson. ROW THREE: Sharon Epperson, Carolyn Hohl, Stanley Falconer, Felix Leman, Harry Smith, Roger York, Eduardo Vaz, Alberto Rabago, Karen Richards, Anita Kugler.



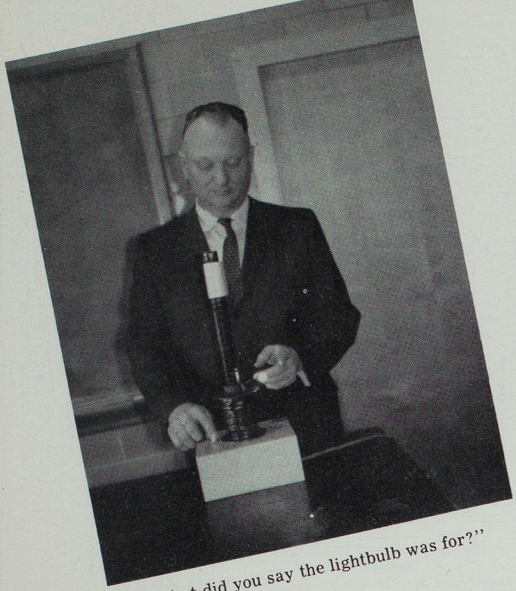

"What did you say the lightbulb was for?"

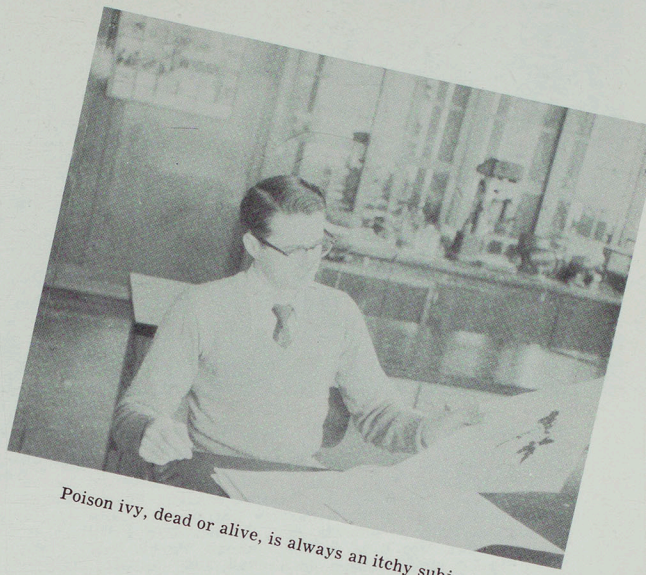

Poison ivy, dead or alive, is always an itchy subject.

Sigma Zeta boasts high honor-point ratio

With an average honor-point ratio of 2.3, Sigma Zeta is the national honorary science society of the campus. To be eligible for membership, a student must be majoring in the natural sciences or mathematics and must maintain a high degree of scholarship in these fields.

Encouraging advancement in the field of science, promoting and recognizing scholastic achievement, and fostering friendly social activities are the aims of the organization.

Each month the group presents a film or sponsors a lecture by a member of the science faculty. Sigma Zeta also participates in the Science Fair which is held every year for the advancement of science and mathematics.

ROW ONE: Dr. Max Bell, Dr. John Black, Dr. Wray Reiger, Bob Libby, vice-pres., Jim Nelson, pres., Dave Cole, sec., Eugene Smith, sponsor, Mrs. M. J. Kolenberg, and Maurice Finkel. ROW TWO: H. W. Williams, Mitchell Magruder, Donald Sinnock, Jack Twitchell, Larry Porter, Stanley Falconer, Jack Wilkinson, Denton Tarbet, Kay Kendrick, Dale Woods. ROW THREE: Don Angelo, Ralph Banner, Fred Roensch, John Fry, Gail Burchett, Harry Taylor, Vern Wolfmeyer.

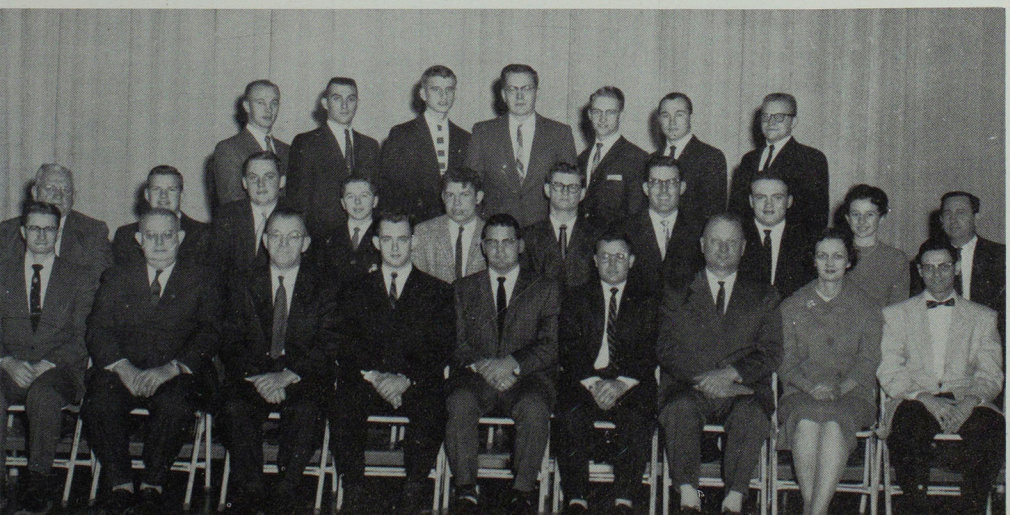



ROW ONE: Barbara Landrum, Lonna Hendren, Kay Meador, Bebe Maulfair, Marilyn Lawson, treas.; Sherry Rankin, sec.; Doris Nelson, pres.; Luzonne Darr, vice-pres.; Sandra Dixon, Sandy Barnett, Martha Spath, sponsor; Jan Moore, Georgina Shrouse. ROW TWO: Pat LaBrier, Nina Fitzgerald, Sue Wantland, Joyce Woodson, Fern Fitzgerald, Ruby Rice, Karen McBratney, Jane Thomas, Carol Husler, Nadine Newell, Linda Funk, Sue Shuck, Kay Hutchinson. ROW THREE: Reva Holman, Kay Daughrity, Suzanne Foulkes, Sydney Thompson, Judy Hutchinson, Elaine Summa, Kathy Thorson, Donna Boling, Sally Bibee, Marcia Berrymann, Carol Ann Myers, Peggy McSaid, Arleta Boone, Janet Robinson, Marilyn Johnson, Sally Jo Roberts, Alice Snyder. ROW FOUR: Sally Galbraith, Eunice Smith, Ginger Dashiell, Faye Yackley, Bernice Adams, Joy King, Bonnie Gottman, Phyllis Jones, Linda Jones, Wanda Munden, Carol Hartman, Anella Murrain, Linda Snyder, Millie Ralston, Jo Randall, Judy Corman, Margaret Harrison, Roberta Switzer. ROW FIVE: Ginny Rodebaugh, Elizabeth Newell, Beverly Hatcher, Graceann Ruffino, Dee Ann Stine, Becky Bigsby, Frances Kinsella, Kay McCredy, Marti Cokerham, Carolyn Turnbull, Suzanne Green, Barbara Tomek, Kathy Moyles, Kay Swank.

W.A.A. "on the ball"

No ping pong balls in the eye for W.A.A. members! They are always "on the ball" sponsoring intramural tournaments in archery, basketball, softball, table tennis, and volleyball. Just as the Women's Athletic Association is open to all interested college women, all Teachers College women may participate in these tournaments.

There's nothing like a Volleyball Sports Day for W.A.A. as the members plan and sponsor this annual event. Eight Missouri and Iowa schools were represented. Interested Bulldog boosters, W.A.A. also sold purple and white shakers for the Homecoming pep rally.

In the spring, awards were presented and new officers were installed at a traditional banquet.

Shot in the dark!

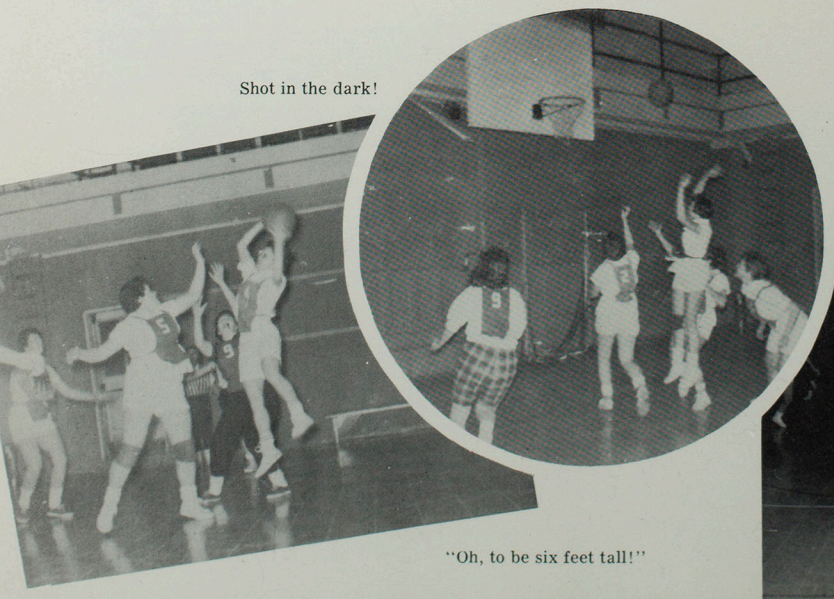

"Oh, to be six feet tall!"

Double dribble--toil and trouble.

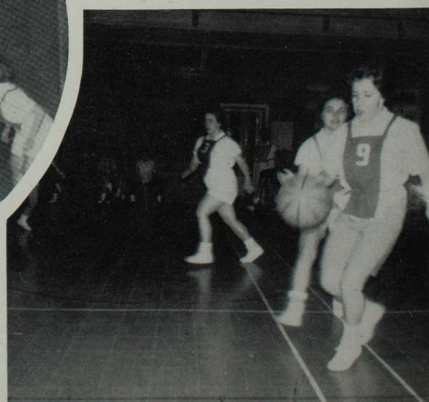



Overjoyed with their new charter are the officers (also new) of PEM Club.

"Freshest" Charter belongs to PEM Club

With the big frame-up, the PEM Club became the newest chartered organization on campus. The girls were overjoyed with their new charter, regally framed in gold, which they received last winter.

As the Physical Education Major's organization, PEM Club strives to promote professional growth among the women students, to develop group solidarity, and to further cooperation between physical education and recreation among students, faculty and alumnae.

ROW ONE: Lonna Hendren, vice-pres.; Kay Meador, Bebe Maulfair, Marilyn Lawson, pres.; Nadine Newell, Kay Swank, sec.-treas.; Janet Moore, Dr. Estes, sponsor; Linda Funk, Doris Nelson, Sandra Dixon. ROW TWO: Joy King, Eunice Smith, Nina Fitzgerald, Sue Wantland, Joyce Woodson, Ruby Rice, Peggy Mefford, Kathy Thorson, Suzanne Foulkes, Carol Myers, Arleta Boone. ROW THREE: Virginia Rodebaugh, Ginger Dashiell, Graceann Ruffino, Barbara Tomek, Alice Snyder, Reva Holman, Carolyn Turnbull, Luzonne Darr, Carol Hartman, Elaine Summa, Kathy Moyles, Martha Cokerham, Sue Shuck, Sally Jo Roberts.



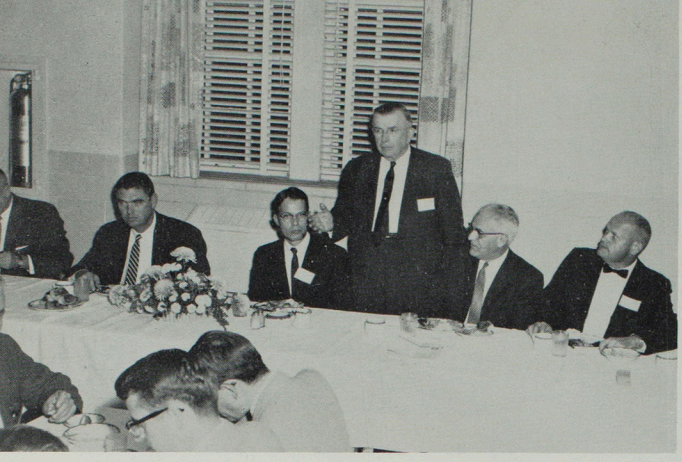

Pres. Ryle addresses the Phi Delta Kappa installation banquet.



Three charter members, of Phi Delta Kappa proudly view the new charter.

Phi Delta Kappa newly chartered

Newly installed on this campus, Phi Delta Kappa is an international professional fraternity for men in education. The Teachers College Chapter, Epsilon Gamma, takes as members graduate students in education, faculty members, and men who have received a masters degree in education during the last three years.

President Walter H. Ryle, Dean P. O. Selby, and Mr. Felix Rothschild were three of the charter members of a field chapter started in 1929.

An installation and initiation program held in the afternoon and evening of November included a banquet and the signing of the charter.

Politics excite Young Democrats

The only chartered political organization on campus for the advancement of a national party is the Young Democrats Club. This group, meeting twice each month, invites prominent party leaders and faculty members to speak on such topics as current national affairs and new political ideas.

Within the club is opportunity for an individual to acquaint himself with the political world, and to participate in local, state, and national elections. Though many of the electors in the group are too young to make their vote count in the regular elections, anticipation and enthusiasm sparks the interests of these future party supporters.

ROW ONE: Marlene Morrison, Frank England, treas.; Don Flanagan, vice-pres.; Roger York, pres.; Richard Dutton, sec.; Jim Henry, Janet Ewing. ROW TWO: Dr. Pauline Knobbs, sponsor, Mary Jo Wiseman, Sandra Zacharias, Marilyn Johnson, Janet Davidson, Barbara Landrum, Kay Daughrity, Joan Burt, Sue Shuck, Sally Galbraith. ROW THREE: Mary Wingate, Jack Twitchell, John Jepson, Glenn Rinkenberger, Joe Hasenstab, Larry Smith, Russell Nichols, Larry Tate, Raymond Morrow.





ROW ONE: Lynn Wolfmeyer, Wayne Sutter, Sterling Ruddy, pres.; Fritzie Gottschalk, sec.-treas.; Don Zelade, vice-pres.; Karen Disselhorst. ROW TWO: Walter McCormick, Gilbert Kohlenberg, sponsor; Carolyn Lehenbauer, Vern Wolfmeyer.

Cold "Independence Day" for Gamma Delta

Cold winds and snowy weather did not scare the eager members of Gamma Delta. To counteract the uninvited visit of Old Man Winter, the members planned a "Fourth of July in January" complete with an outside barbecue, fireworks, and patriotic speeches.

During the Christmas holidays the group visited and sang carols to members of the Lutheran church. During the Lenten season, the students were hosts at socials for the congregation following special services. Gamma Delta enjoyed an anniversary banquet and an annual spring banquet.

Service and knowledge are the key words of Gamma Delta, the international association of Lutheran college students. The organization tries to promote Christian knowledge through Bible study and to serve its fellowmen in a Christian atmosphere.

Meeting twice a month, the group discusses topics which will help them understand their church and lead a Christian life at college. Vesper services, recreation, and refreshments also have a part in their regular meetings.

Morning devotions sponsored by DSF

This year DSF sponsored morning devotions at the College, held coffee hours in the Church on Sunday mornings, and met in special fellowship meetings on Thursday evenings. Working toward a merger with the United Presbyterian Youth, they have held two joint meetings with them.

Fun, food, and fellowship with a spiritual emphasis aid the Disciple's Student Fellowship of the Christian Church in fulfilling the threefold aim of their organization. These students wish to find friends with a common interest, join others in the worship of God, and give Christ His place in their daily lives.

As a highlight of the year, the group entertained the National DSF president, Lois Mothershed, during fall quarter.

ROW ONE: Nora Steele, Roger York, Marilyn Harker, Billy Privitt, treas.; Elizabeth Powers, pres.; Sonya Barkley, vice-pres.; Elaine Spurgeon, sec.; Janet Yates, Lavonne Stewart. ROW TWO: Marilyn McElyea, Martha Stout, Judy Trueblood, Mary Ann Douglas, Gay Hemphill, Elaine Turner, Pat Slater, Donna Boling, Maurie Saffarrans, Jane Tedrick. ROW THREE: Bud Haley, Jerry Maddex, Larry Jackson, Lawrence Wantland, Marvin Ledbetter, Edward Coffman, minister.





ROW ONE: Lloyd Brown, Millard Conover, Wendell Doyle, Dave Miles, George Harris, John Wells, Don Weber, treas. ROW TWO: Vicky Askins, Judy Wood, Judy Vail, Joyce Akagi, vice-pres.; Jim Davenport, pres.; Janice Hill, sec.; JoAnn Willey, Patsy Short, Carolyn Sandison. ROW THREE: Marilyn Olson, Dorothy Mayberry, Kay Jacobs, Nellie McBride, Velma Clawson, Mary Muir, Nancy Davis, Kay Trobough, Phyllis Harrington, Janice Simler, Rebecca Leslie. ROW FOUR: Robert Barnhart, Henry Hays, Gary Wishmeyer, Larry Harrington, John Teter, Jerry White, Robert White, Clyde Lincoln, Joe Hall, John Ault. ROW FIVE: Vi Miller, Jeannie Litchenberg, Melody Powell, Kay Dewey, Sandra Cragg, Marilyn Schmitter, Betty Gaskin, Laveta Jones, Arlene Hewgley, Barbara Land, Mary Triplett. ROW SIX: Earl Van Eaton, Stanley Falconer, Mitchell Magruder, Gary Dawkins, Lavern Peterson, Larry Rhoads, James Killion.

BSU Student Center now two years old

Baptist Student Union activities began eleven hundred miles from the Teachers College where plans for the year were made at Glorietta, New Mexico, last August at the student assembly.

Always active, the BSU initiated the beginning of school with hamburger fries, ice cream freezes, watermelon feasts, taffy pulls, and hayrides. Spring quarter was the scene of the annual sweetheart and spring formal banquets.

A birthday party complete with cake and a gift was celebrated in honor of the second anniversary of the BSU center. A framed water color of the building by Jerry Miller was hung in the two-year old student center. The center is open from 8 a.m. until 10:30 p.m. and is available for spiritual, educational, recreational, and social functions.

The BSU was host to the state convention in November, and missionary Harold Renfrow from Sao Paulo, Brazil. On campus the group sponsors devotions at noon every day in Kirk Memorial, Tuesday night vesper services, and Friday morning prayer-breakfasts.

The Baptist Student Union strives to provide a church related program for Baptist collegiate members.

Many, many, many hours of hard work went into establishing the Student Center, now two years old.

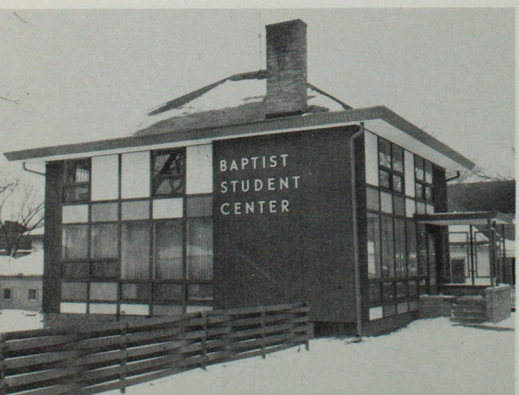

Crowned queen of Y.W.A. --- Miss Patsy Short.





Newmanites "work" overtime during summer planning session.

First prize awarded Newman Club float

Long hours of hard work, "talent" of sorts, inspiration, and a bit of luck were the ingredients of Newman Club's float, "S.S. Bulldog", which was awarded first prize in the Beauty Division at Homecoming. The Newmanites' egos were boosted just a little more because this was the second straight year for them to receive this honor.

On the more serious side, the Newman Club provided a balanced program of religious, intellectual and social activities in order that it might enrich the spiritual and temporal lives of its members.

The campus chapter of the National Club holds a business, a social, and a Patrician meeting each month, the latter being dedicated to discussions of problems relating to religious life of the college student.

Many activities of purely social nature such as picnics, dances, chili suppers, a formal banquet, in addition to the spiritual events of fall and spring retreats to Conception Abbey, attending Church and Communion as a group, and reciting the Rosary during Advent in Kirk Memorial, create an intimate feeling of kinship within the group and a closeness to God.

ROW ONE: Larry Schreck, Gerry Campbell, Janet Unger, sec., J. R. Kinsella, vice-pres., William Hoskins, pres., Father Adelman, Sue Mayes, treas., Tom Duffy, Bernard Buckman, Joe Kelly. ROW TWO: Sandy Ables, Connie Loughridge, Sandra Giachino, Marilyn Vetter, Marcie Currell, Mary Lou Amidei, Shirley O'Toole, Clarabelle O'Toole, Rita Sosa, Rosalea Lawson. ROW THREE: Thomas Viggiano, Anthony Barulich, Carol Aeschliman, Margaret Snyder, Marie Schmidt, Mary Ellen Graves, Kathy Moyles, Judy Michaelis, Marilyn Mayes, Judy Lineberry, Robert Vogt, John Ronchetto, Dick Mahon, Francis Sporer. ROW FOUR: Bob Hess, Dennis Buhr, Felix Leman, Gene Sporer, Dennis Murphy, Larry Losson, Bob Stumpf, Jim Poole, Bill Dunn, Wayne Mosher, Fred Dyer, John Van Marter, Dan Matkin.



UPY gets student center



The new home of UPY youth.

"All this and Heaven, too!" was the comment made by the members of the United Presbyterian Youth groups when they viewed their new student center. The rambling old house located on Jefferson and High streets boasts a recreation room, kitchen and study rooms. Cutting wood is no chore for students who like the inviting warmth of the fireplace. This Christmas, festive decorations lent holiday cheer to the student center.

Fun, inspiration, and fellowship are the chief elements of the UPY. Each Thursday evening members meet for supper, recreation, worship service, and a program on faith, outreach, or witness topics.

Social activities centered around the student center which was the scene of a combined hayride-Halloween party and a Christmas party. This year the group combined forces with the Disciples of Student Fellowship for plan meetings and a dinner. These youth groups also worked together for Student Day of Prayer and Religious Emphasis Week.

Helping to make this year successful were the sponsors, Mr. and Mrs. Glenn H. Estes.

ROW ONE: John Thomas, Becky Bigsby, Denny Wigal, Karen Richards, sec.-treas.; Janet Davidson, pres.; Paul Markay, vice-pres.; Judy Hutchinson, Dorothy Tharp, Sharon McCullough. ROW TWO: Sheila Shinn, Elizabeth Newell, Sydney Thompson, Jane Romjue, Karl Brune, Mr. and Mrs. Glenn Estes, sponsors; Erna Winhold, Dee Ballantyne, Solomon Masembwa, Carol Myers.





ROW ONE: Jim Vail, Anita Kugler, treas.; Mary Ann Smith, Linda Dixon, sec.; Gary Hendren, pres.; Joyce Birkeness, Bernice Adams, Jerry Hitt, Rosemary Rippel. ROW TWO: Martha Dorman, Ruth Shoemyer, Ina Hibler, Roberta Hall, Kay Kutzner, Lynda Oakman, Ruby Rice, Mary Hendricks. ROW THREE: Lonna Hendren, Judy Cannon, Hylah Wilson, Sylvia Stout, Martha Watkins, Emily Lowe, Edna Smith, Judy Tharp, Carol Husler. ROW FOUR: Alan Mohr, Fred Roensch, Gordon Stout, Dale Rankin, Donald Shroyer, Harry Smith.

Togetherness is byword of Wesley

Providing spiritual guidance, and religious and social activity for its members, Wesley Foundation tries to promote high character while generating an atmosphere of congenial attitudes and mutual understanding.

Exemplifying this feeling were Judy and Gary Phillips, the Methodist group's new directors, who greeted each member at the beginning of the fall quarter.

A feeling of pride in the organization was the key to Wesley's float which was awarded first prize in "spirit" of Homecoming.

Hayrides, a Christmas Party, supper meetings, participation in the Ugly Man Contest and Fun Festival, a retreat at the Lake of the Ozarks--these and many other activities rounded out the calendar for Wesley Foundation, a progressive religious organization.



Gary and Judy Phillips help Wesley Foundation realize their aims.



Worship services are a vital part in the Wesley program.

"Wesleyites" plan future meetings and parties in their business meetings.





ROW ONE: Jane Dillinger, Linda Funk, Sandra Cragg, Edna Smith, Dixie Bittiker, Sondra Johnson, Sandra Warford. ROW TWO: Earl Turner, Orville Shupe, Scott Schulze, Roger McGraw, Larry Ruhs, Robert Lang. Not pictured, Jonean Ratliff.

Madrigals and Chorus represent musical excellence

The NEMO Chamber Singers--a vibrant blend of beautiful voices--represents a choice selection of artists from the main NEMO group.

The day most noteworthy of their many excellent performances was January 7. This date found the Singers in St. Louis at the MMEC convention. Their selections were met with the instant approval of the audience, which was filled with leading music educators from colleges throughout the state.

Dr. Stephen Hobson, director of the group, changed the name of the choir from "Madrigal Singers" to "Chamber NEMOs" so a more universal selection of numbers could be presented.

Luck was never such a lady as at the presentation of light opera selections given in assembly by the College Chorus. The vocalists presented selections from "Guys and Dolls", "My Fair Lady", "South Pacific", and "The King and I".

Often the group worked in harmony with soloists who were featured in several programs. Chorus symbolizes many hours of work for little credit. However, students participating are rewarded with self-satisfaction and pleasure in presenting a variety of selections ranging from Broadway shows to semi-classical compositions.

ROW ONE: Mary Muir, Nancy Sorrell, Arlene Hewgley, Bibet Weber, Sherri Shaver, Sharon Epperson, Sandra Warford, Dixie Bittiker, Patsy Short. ROW TWO: Phyllis Slinkard, Herma Head, Sue Wantland, Sherry Sowers, Jonean Ratliff, Joan Dissinger, Linda Elam, Edna Smith, Sally Galbraith, Donna Ross. ROW THREE: Don Rupp, John Beebout, Don Weber, Ronald Shroyer, John Teter, Gary Wishmeyer, Carl Altrogge, Roger McGraw, David Kropf. ROW FOUR: Marvin Greive, Gene Carson, Gary Allard, Tipton Biggs, Jeannie Jones, Margaret Moore, Judie Ellis, Donna Higgins, Carol Aeschliman, Vena Bennett, Joe Polak, Larry Bradshaw, Jerry Taylor, Alan Mohr.



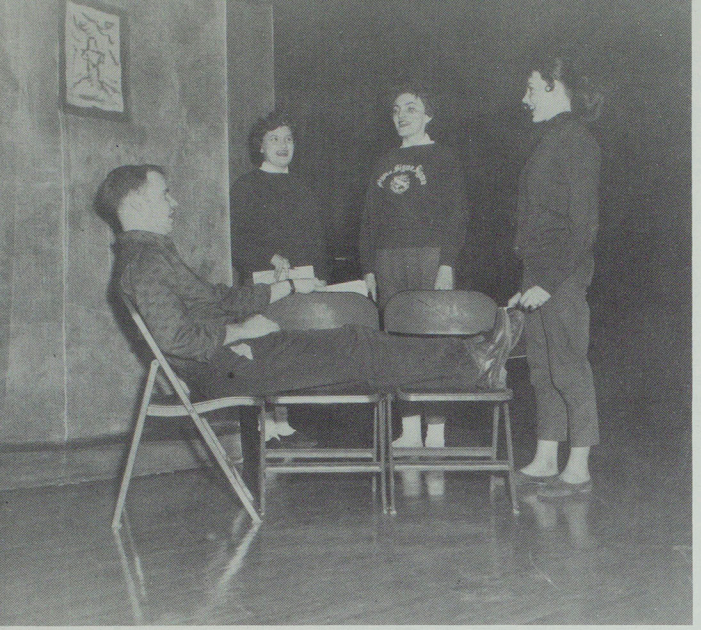

Scott Schulze, Jonean Ratliff, Dixie Bittiker, and Linda Funk at a practice session of "The Old Maid and the Thief."

Spring brings "Highbrow" Operas

Seven songsters warbled to merry music as they wove a tale of fun and fantasy in "The Old Maid and the Thief" by Gian-Carlo Menotti and "La Serva Padrona" by Giovanni B. Pergolesi. The two comical chamber operas under the direction of Dr. Stephen Hobson and Mr. James Severns were presented on April 12th and 13th to visiting high school seniors and the College student body.

Enthusiastically received, the cast, supported by the orchestra, proved that such presentations are enjoyed by everyone. It was the first operatic program, as such, produced through the combined efforts of the music and dramatics departments, and is only a springboard for future spectaculars for the Teachers College.

Performing at the fall quarter Fine Arts assembly are Karen Klinginsmith and Sherri Shaver.

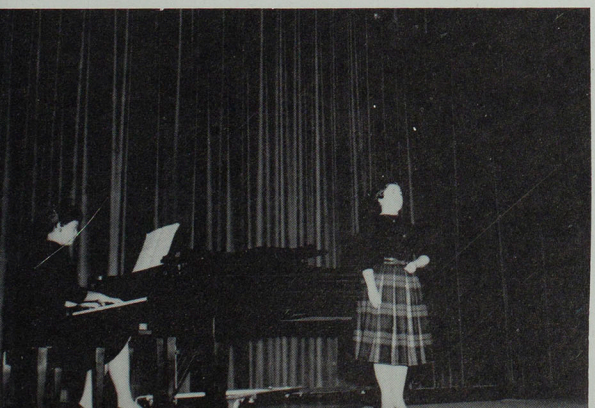

Hard at work in rehearsal for "La Serva Padrona" are Elmo Oestreich and Vena Bennett, with Dr. Hobson directing the orchestra.

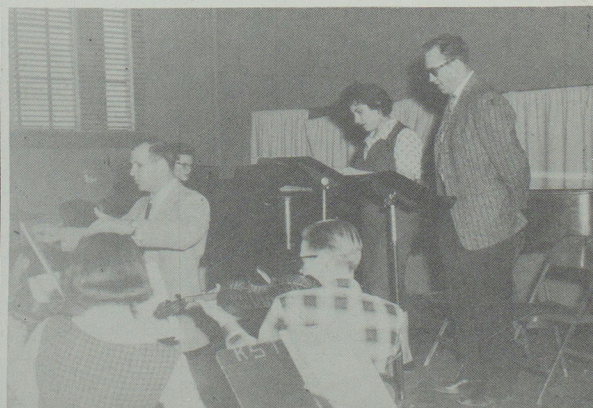



ROW ONE: Jack Ranney, Gail Huenemann, Susan Jefferies, Paula Hoerrmann, Jane Dillinger, Fredric Kirchberger, Eleanor McCartney, Judy Trueblood. ROW TWO: Janet Ewing, Donald Marquardt, Fred Young, Louise Schwaner, Richard Bell, Jane Gross, Joe Polak, Doris Winn, James Soderstrom, Joan Dissinger, Dee Ballantyne, Judy Woods, Annetta Peas, Rose Peas. ROW THREE: Margaret Prince, Kay Kutzner, Herman Retkittke, Roger Hanson, Don Weber, Louis Byers, James Killion, Joe Hall, Lavonne Stewart, Glenn Thomas, Don McAnulty, Jan McDonald, Earl Turner, Robert Lang. ROW FOUR: Karl Webb, director; Judy Mitchell, David Miles, David Williams, John Ault, Donald Freeman, Gary Wishmeyer.

41 "hand picked" for NEMOs

Classical numbers, popular tunes, or spirituals--all are handled with equal proficiency by the NEMO Singers. A select musical group, NEMOs are chosen by Dr. Stephen Hobson. Each year, NEMOs join the Concert Band in their tour of Northern Missouri, Southern Iowa, Western Illinois, and the St. Louis area presenting approximately 15 programs.





Orchestra combines new blazers and blazing concerts

The audience hushed as Director Karl Webb stepped onto the podium and raised his baton. The sweet strains of the Orchestra swelled into "The Gypsy Baron Overture" by Strauss at the annual spring concert, May 1.

Also on the program were two movements of the "New World Symphony" by Dvorak, "Suite for Orchestra" by Bartok, "Suite on Fiddler's Tunes" by McKay, and "Slavonic Rhapsody No. 2" by Friedemmann.

Not only did the Orchestra work together but it looked like a team in new white blazers and dark skirts or slacks. This is the first year the orchestra has been uniformed.

Robert Lang, trumpeter, was the featured soloist at the fall concert presented Dec. 13. On the program was "The Faithful Shepherd" by Handel, "Symphony No. 2 in C Major" by Schubert, and "Concerto in E Flat for Trumpet" by Haydn.

ROW ONE: Sherri Shaver, Mary Muir, Paula Hoerrman, Jonean Ratliff, Mary Ann Smith, Iris Lowenberg, Sandra Warford, Sherry Sowers, Lavonne Stewart. ROW TWO: Judy Mitchell, Sondra Johnson, Vena Bennett, Dianthe Truitt, Linda Pellmann, Nancy Lang, Sandra Cragg, Dixie Bittiker, Nancy Sorrell, Edna Smith, Judy Woods, Linda Funk, Janie Dillinger, Janet Ewing. ROW THREE: Dan Cristy, Earl Turner, Orville Shupe, Scott Schulze, Larry Bradshaw, Ronald Miller, Benny Tucker, Roger Hanson, Paul Howell, Ken Ralls, Jan McDonald, Larry Ruhs, Roger McGraw, Bob Lang, Don McAnulty, Roger York, Bob Jones, Don Deaver.





College bands provide campus color

Two of the most colorful organizations on campus are the Varsity and Concert Bands. Since their founding in 1916, these groups have grown until they are now considered top musical organizations.

With gleaming brass instruments and fluttering white tassels, the 80 members of the Varsity Band marched onto the field as part of the Homecoming activities. For all home football games the band was present to entertain with coordinated routines. Each ball was kicked off to the accompaniment of a drum roll.

During the basketball season, the Varsity Band was divided into three smaller pep bands each of which had a part in boosting the spirit and morale of the champion Bulldogs at the home games. Presenting an assembly program and playing for spring convocation comprised the final performances of this talented group.

The Concert Band entertained approximately ten thousand high school pupils and townspeople with 15 concerts during a five day tour throughout Northeast Missouri and surrounding territory. The 60 membered Concert Band also gave a home concert to climax the season.

The success of these campus organizations--their wide acceptance and their educational assets--is due to the superb leadership and guidance of Dr. Paul Strub, director of the KSTC bands. Through his able leadership, the assistance of Mr. Fred Young, woodwind instructor, and the support of Mr. Karl E. Webb, Head of the Division of Fine Arts, and Dr. Walter H. Ryle, President of the College, the Varsity and Concert Bands have become fine representatives of a progressive educational institution.



echo

ROW ONE: Joyce West, Norma Miller, Phyllis Young, Bud Haley, Sondra Johnson, Che Che Brown, David Miles, Joan Dissinger, Dee Ballantyne, Judy Woods, David Kropf, Martha Fetter, Ed Polovich, Clyde Johnson, John Teter, Ken Drury, Jane Gross, Emily Lowe, Karen Klinginsmith, Wayne Martin. ROW TWO: Ron Shroyer, Joe Polak, Iris Lowenberg, John Page, Linda Dawson, Donna Matthews, Herman Rekittke, Doris Winn, Annetta Peas, Carol Weber, Louis Byers, James Killion, Joe Hall, Lavonne Stewart, Jane Dillinger, Dick Drace, Karen Graber, Don Walker, Gene Carson, Bob Jones, Gary Haage. ROW THREE: Louise Smith, Paul Miller, Richard Webb, Brandt Crocker, Glenn Thoma, Nancy Stoops, Don McAnulty, Jerry Leath, Earl Turner, Bob Lang, Jan McDonald, Carol Hartman, Donna Brantner, Karen Richards, Larry Ruhs, Dixie Bittiker, Don Rupp, Don Weber, Roger Hanson, Phyllis Epperson, Wendell Doyle, John Hayes, Dick Eitel. ROW FOUR: Pat Schulze, Wally Medcalf, Don Freeman, Gary Wishmeyer, Lyle Newkirk, Roger McGraw, John Ault, Scott Schulze.

Band Officers

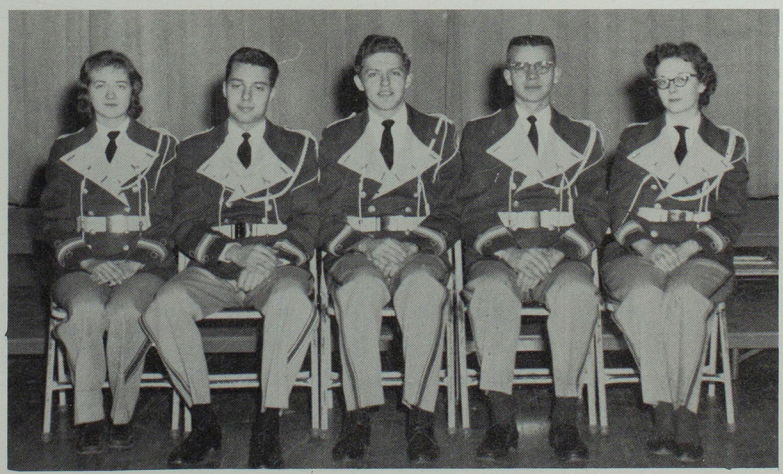

Jane Dillinger, sec.; Herman Rekittke, vice-pres.; Dave Miles, pres.; Roger Hanson, treas.; Jane Gross, alumni-sec.



ROW ONE: Dale Woodward, sports editor; Charlene Cox, John Jepson, spring editor; Marthlu Bledsoe, winter editor; Carolyn Mulford, fall editor; Cathy May, picture editor; Walt McCormick. ROW TWO: J a n'e t Bullock, Marie Hook, Joann Willey, Kay Trobough, Lois Wise, Sophia Petzall, Sue Mayes, Miss Agnes Slemons, sponsor. ROW THREE: Terry Lantz, Lyle Newkirk, advertising manager; Rusty Roberts, Brandt Crocker, Ho Yeal Yu.

The Index Staff

Editors all and members of Alpha Phi Gamma are Marthlu Bledsoe, Charlene Cox, Stan Williams, Nancy Casner, Carolyn Mulford.

Alpha Phi Gamma





The point and pica counters or the Index editorial Staff.

The nose-for-news crowd

Dateline to deadline, the Index staff never fails to write the news. Wednesday morning despite rain, snow, sleet, or hail the College newspaper comes out.

The fiftieth anniversary of the Index was celebrated this summer with a banquet in Blanton dining room. In honor of the anniversary a banquet edition of the Index was "run off," complete with pictures taken at the banquet. The presses rolled fast that night to bring the issue to the banquet before its adjournment.

The weekly newspaper is the recorder of student and administration activities, a barometer of opinion, and the revealer of current happenings. The Index's objective is to inform, entertain and record.

Putting out the Index is one of the functions of Alpha Phi Gamma, the journalistic fraternity. For one week of every year the newspaper is in the experienced hands of the club members. They write and edit all copy and plan for the pictures and the layout.

This is their line, for they are all past members of the working staff as this is one of the requirements for membership. An S average in all journalism classes, a 1.2 overall average and either seven hours of journalism or having held an editorial position are all requirements for Alpha Phi Gamma membership.

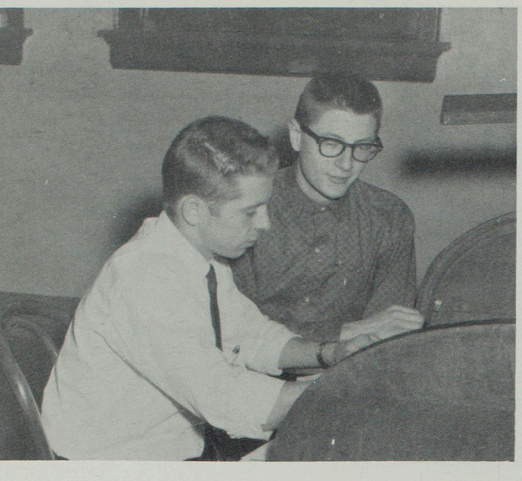

Jack Twitchell, business manager, and Francis Sporer, editor, talk over a pressing matter, namely the Echo.

Organized chaos becomes 1960 Echo

ECHO, Echo, echo rang continually through the minds of the yearbook staff as captions were written, names were checked, and handwriting was deciphered. A member of the Echo staff had not only to think, see, and hear all (concerned with the Echo, that is), but he had to know how to change typewriter ribbons, climb through scaffolding in Laughlin Building, and yank information out of reluctant fraternity members.

The Echo staff worked throughout the winter quarter and most of the fall quarter to bring to the student body a living memory. "Little Sir Echo" represented a real personality in the making to the staff. Sometimes it growled when proofread sloppily at 4 a.m. Occasionally, it purred when room was made for an "especially unusual" shot. It cheered in outright glee when the staff emerged from the "steam room" blearily clutching the copy ready to be OKed.

"Little Sir Echo" was not always a slave driver. Once the staff jumped its traces and galloped to the home of Francis Sporer, Echo editor, for pizza, easy hi-fi listening, and a few after dinner exercises. Miss Babbitt, sponsor, welcomed "Echoers" to her home for a planning party. The fun of attending the band concert in jeans, drinking frozen pepsis, and smoking "skinny" cigars will always remain in the minds of the staff.

Able "assistance," Marthlu Bledsoe, Assistant Editor, and Jerry Noble, Assistant Business Manager.

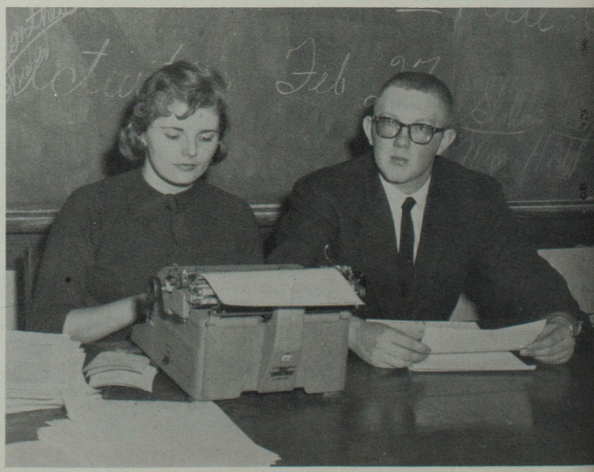



The Echo office--a mess--but this is before the going got rough!

The book would never have been created without the aid and consultation of Miss Helen Babbitt, Mrs. Eloise Hill, and Mr. Russell Harrison, faculty sponsors. Gratitude is extended to Ken Serfass, Dale Woodward, and Glenn Rider, photographers. The work of Alexander Studio and Anderson's is equally appreciated.

Developing ulcers and gray hairs for "the cause" were editor, Francis Sporer; assistant editor, Marthlu Bledsoe; business manager, Jack Twitchell; and assistant business manager, Jerry Noble. Slave laborers included sports editor, Denny Wigal; copy writers (and rewriters) Sheila Shinn and Becky Bigsby; faculty editor, Sherry Rankin; artist and typist Janet Davidson.

Each little suggestion meant a lot--so thanks to Brandt Crocker, Joan Burt, Linda Read, Dale Beck, Lissa Moss, and all other interested members of the student body and faculty. The staff's "child" grew to become a full-fledged Echo bringing you happy reflections of the gay, exciting school year.

'he man behind the camera--Ken Serfass.

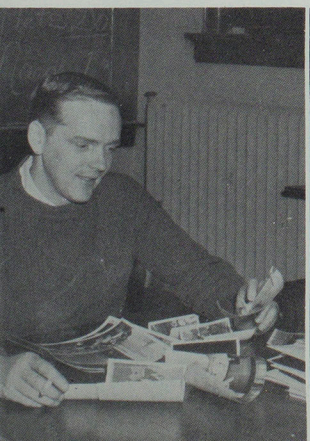

Proof-checking--order of the day.

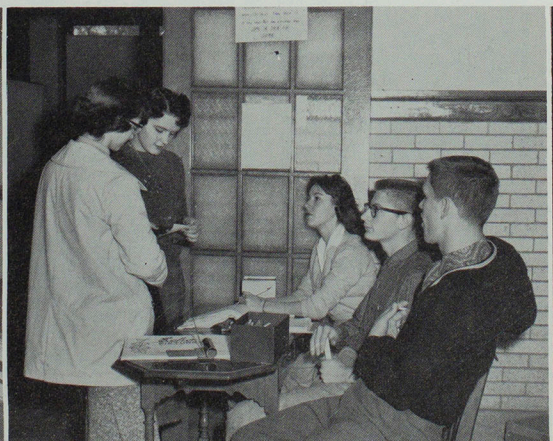

Concentration quotient, 4 o'clock in the morning.





ROW ONE: Ralph Sterrett, councilman; Marti Jenkins, councilwoman; Dan DeNike, vice-pres.; Dan Hampton, pres.; Karen Graber, treas.; Betty Riley, sec.; Kenneth Sykes, sponsor. ROW TWO: Ray Eickmeyer, Larry Swift, Joyce Fishback, Rita Sosa, Fran Kinsella, Karen Biggs, Larry Harrington, councilmember-at-large; Ron Miller. Not pictured, Lee Cloyed.

Active year for Student Council

Energetic and vital to the spirit of student participation, the elective body of the Student Council represents the student's desire to have a voice during his college life.

Throughout the year it is the Council's responsibility to plan and organize all student activities. Beginning with freshman orientation and the "Get Acquainted Dance," continuing through Parents' Day, and the Echo dance, the Student Council tries to obtain the maximum in student participation. The Council sponsors buses to out of town sports events; the Homecoming parade and dance; and the Christmas dance, featuring this year the Glenn Miller Band. It arranges for Twirp Week and the Fun Festival and encourages contributions to the United Fund Drive and the Red Cross Bloodmobile.

Assisting the Student Council, the Student Social Committee is made up of volunteers working behind the scenes and planning all decorations for dances, the faculty Christmas tea, and other Council sponsored events.

ROW ONE: Paula Hoerrmann, Stanley Falconer, Mrs. Ruth Beal, Dan DeNike, chairman; Linda Phillips, Bob Shelton, Kay Dewey. ROW TWO: Marilyn Mayes, Becky Bigsby, Sue Mayes, Robert Barnhart, Gordon Pasley, June Beltzer, Fran Kinsella, Linda Cuerden, Carol Fisher.

Student Social Committee



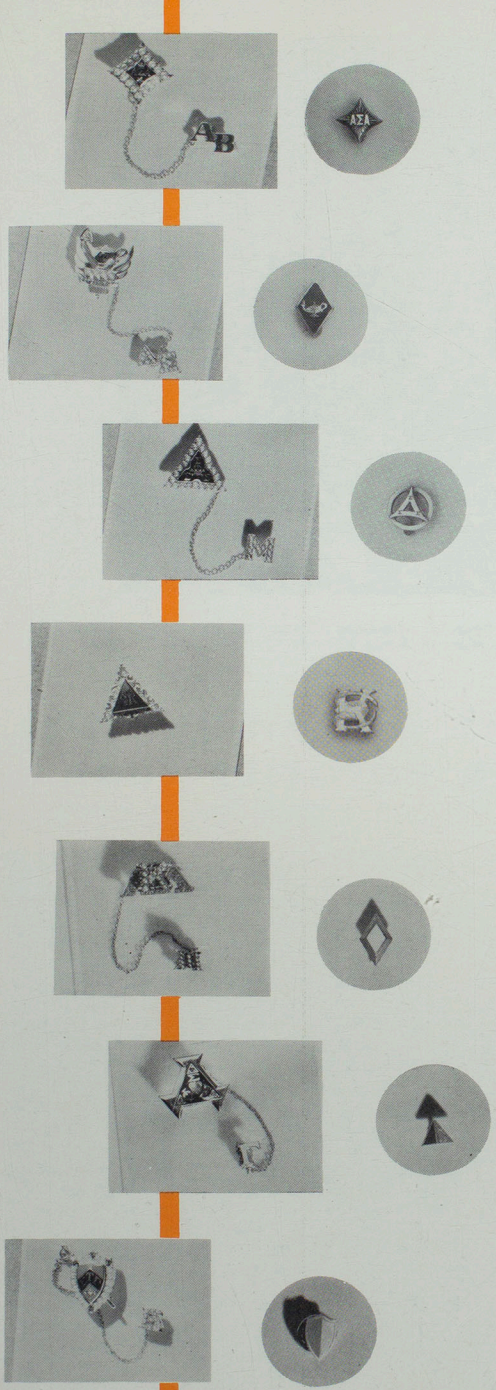

Greeks

60



ROW ONE: Charlene Cox, treas.; Nancy Casner, pres.; Dean Beal, sponsor; Barbara Landrum, vice-pres.; Jane Thomas, sec. ROW TWO: Judy Wheeler, Kay Meador, Ina Hibler, Nadine Newell, Reva Holman, Janice Farmer, Paula Hoerrmann.

Panhellenic governs sorority rush

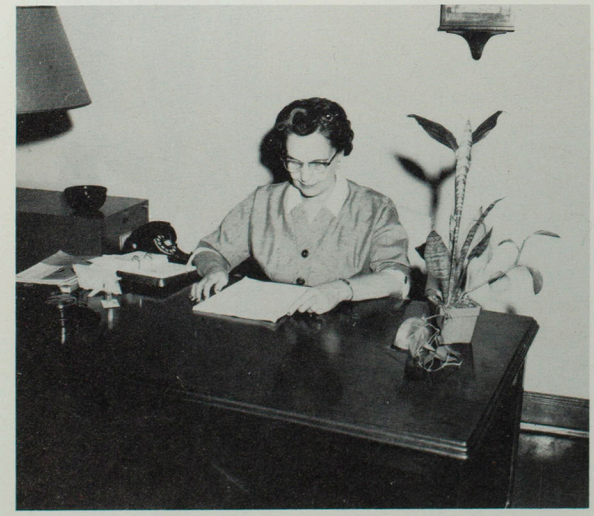

Mrs. Ruth Beal, Dean of Women, reviews some ideas of the Panhellenic Council.

Unifying the four social sororities on campus, the local chapter of National Panhellenic Council not only governs all sorority activities on campus but also assists in several all-college events.

Sponsorship of a scholarship award for a foreign girl each year gives the council an international flavor. They obtain the money for this project from the sale of student theater tickets and college stamps.

They cooperate with Interfraternity Council in programming Greek Week. The Council supervises the rush activities, and prepares a rush handbook for the benefit of girls unfamiliar with the Greek system. At the beginning of rush week, Panhellenic gives a reception for all college women interested in sorority activities. The Panhellenic Banquet is the spring highlight as the sorority with the highest honor-point ratio receives the Scholarship Cup Award.

The Council also helps with the Freshman Orientation Program and the registration of guests for Parents' Day and Senior Day. They serve at the Garden Party and the President's Reception and provide a checkroom at the Homecoming, Christmas, and Echo dances.

By entering into both sorority and non-sorority activities, Panhellenic, led by its president, Nancy Casner, promotes better cooperation between students and illustrates the interest of the Greek organizations in campus activities.

Possessor of the olive branch for the Greek men of the campus, the Interfraternity Council settles any disagreements that might arise between the fraternities and sets the dates for their rush events.

Composed of the president, vice-president and a member-at-large from each of the three social fraternities, the council sponsors a banquet each spring, at which the fraternity with the highest honor-point average for the year is awarded the coveted President's Scholarship Cup.

During Greek Week in the fall, the council in cooperation with Panhellenic council planned and organized an assembly in which each fraternity and sorority participated. Their songs, skits, and dance routines helped promote interest in the activities of the Greek organizations.

Guided by their president, Ken Serfass, these men with a common spirit of cooperation and a firm belief in the merit of the fraternity system, add much to Greek life on the campus.



Dr. Gilbert Kohlenberg, Head of the Division of Social Science is advisor-arbitrator for the Interfraternity Council.

IFC upholds fraternity system

ROW ONE: Dr. Gilbert Kohlenberg, sponsor; Neil Curtis, vice-pres.; Ken Serfass, pres.; Jerry Haydon, sec.-treas.; Gordon Benson. ROW TWO: Chester Jennings, Gale McDonald, Bill Ronan, Neil Bear, Don Kelly.





OFFICERS—ROW ONE: Paula Hoerrmann, vice-pres.; Charlene Cox, pres.; Mrs. Wimp, sponsor; Sandi Waddill, sec. ROW TWO: Karen Biggs, chaplain; Marilyn Lawson, treas.; Suzanne Green, editor; Judy Kinworthy, membership director.

Alpha Sigma Alpha sorority celebrated its 61st anniversary this fall, with a banquet for the alumnae and actives. From 1898 until 1914, the sorority existed on campus as Kappa Theta Psi and in 1914 affiliated with the national organization of Alpha Sigma Alpha as Alpha Beta Chapter.

February marked a record for the Alphas--all the queens on campus for a calendar year. In February, 1959, Angie Wilson reigned as Carnival Queen; in May, Sue Mayes was crowned 1959 Echo Queen; in October, Sylvia Stout was selected by the student body to reign as Homecoming Queen; and again in January, 1960, Sylvia was chosen as Barnwarming Queen.

Four of the six cheerleaders are Alphas-- Sylvia Stout, captain; Mary Ellen Graves, Jeannie Jones, and Sharon Simmons. Suzanne Green served as president of the K-Dettes, a drill team organized by the Alphas in 1958.

We filled our pledge quota of 21 girls after two successful fall rush parties, "An Evening in Alpha-Traz" and "A Day at the Bay with ASA."

The philanthropic project this year was working with the children at the State School for the Mentally Retarded. Halloween, Thanksgiving, and Christmas parties were given to the children, in addition to individual teaching assistance.

Charlene Cox, Paula Hoerrmann, Sharon McCullough, and Sylvia Stout were selected to Who's Who. Carolyn Mulford served as editor of the Index fall quarter. Marilyn Lawson was elected president of the newly formed P.E.M. Club for physical education majors and minors.

Alphas celebrate 61st anniversary

PLEDGES—ROW ONE: Sydney Thompson, Zoie Haden, Karen Klinginsmith, Martha Thompson, June Beltzer, Lucy Lair, Ellen Kaye Murphy, Mary Ellen Graves, Lou Jones. ROW TWO: Linda Lantz, Barbara Tomek, Kathy Moyles, Peggy Angerer, Linda Durham, Martha Watkins, Linda Griep, Carolyn Carr, Carol Myers, Sandi Collins, Karen Marshall. Not pictured, Sharon Simmons.



Alpha Sigma Alpha

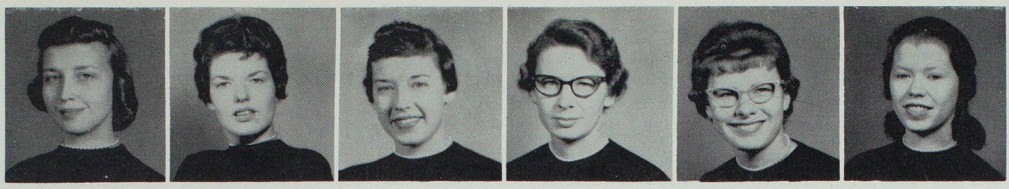

Sandra Barnett | Nancy Bryant | Martha Cokerham | Luzonne Darr | Mary Ann Darr | Patsy Duffy

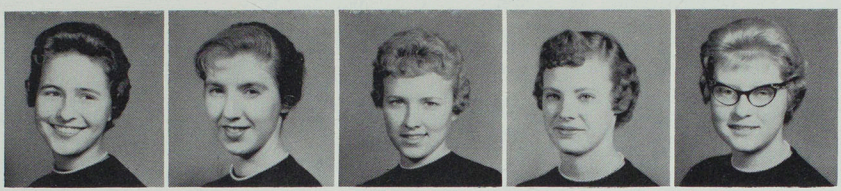

Sue Elledge | Roberta Ellison | Janice Farmer | Barbara Freise | Nancy Harding

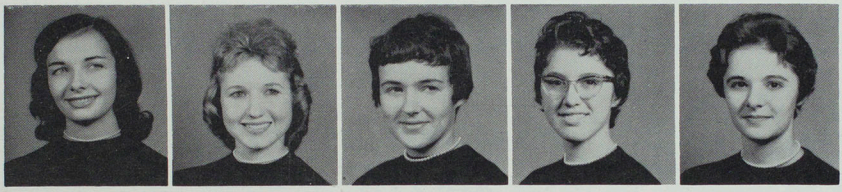

Deidre Hatfield | Jeannie Jones | Fran Kinsella | Colleen Linder | Marilyn Mayes

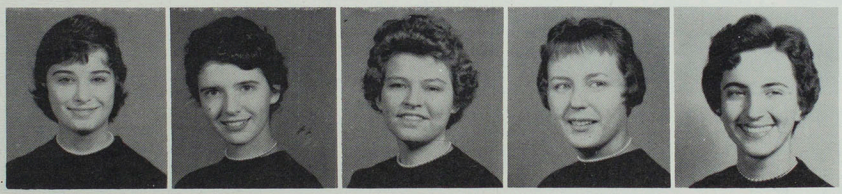

Sue Mayes | Sharon McCullough | Carolyn Mulford | Carol Paden | Karen Richards



Terry Schachel | Phyllis Slinkard | Judy Smith | Sylvia Stout | Kay Swank

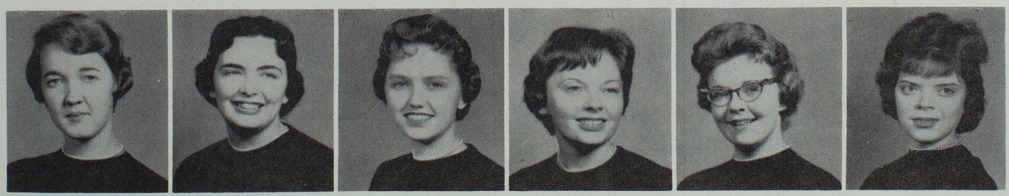

Carolyn Turnbull | Janet Unger | Hylah Wilson | Joyce Wilson | Dana Wright | Marghie Young

Hearts were light when the 1958-59 President's Scholarship Cup was added to the precious possessions of Delta Sigma Chapter of Delta Zeta Sorority.

Veiled faces were greeted by the Great Genies in the "Land of Arabia" introducing Delta Zeta's first rush party. Rushees were entertained by Arabian dancers trying to keep their costumes intact. "Grecian Gardens" with columns, vines and laurel wreaths was the setting for the second rush activity. After these two successful rush events, 21 girls pledged with 4 more joining later in open rush.

The Delts were kept busy during the year preparing and selling birthday calendars and purple and white KSTC monogrammed pillows, both of which were helpful in fattening the treasury.

For every honor there's a Delta. Those honored this year in Who's Who were Donna Dawkins, Karen McAllister, Doris Nelson, Jane Dillinger, and Barbara Landrum, Delta president.

"Hunky Dorie" Roberts was chosen as Homecoming Queen attendant while Jane Dillinger was a senior class officer. Peppy Barb Anderson helped lead the cheering section and in the beauty department Janet Robertson and Karen Alberti were selected as Freshmen and Junior class queens for the Echo.

New tailor-made dark green skirts and sweaters distinguish Delta Zeta on the campus. Proudly, they represent a chapter of the largest sorority in the National Panhellenic Conference.



OFFICERS—ROW ONE: Doris Nelson, first vice-pres.; Barbara Landrum, pres.; Dr. Ruth Towne, sponsor; Donna Dawkins, second vice-pres. ROW TWO: Sally Galbraith, corr. sec.; Patsy Aldershof, treas.; Elaine Holbert, rec. sec.

Delts take Scholarship Cup

PLEDGES—ROW ONE: Eunice Smith, Janet Robertson, Sandy Ables, Maurie Saffarrans, Barb Anderson, Fritzie Gottschalk, Carol Hartman, Pat Barnes. ROW TWO: Sally Roberts, Emilie Modra, Janet Gwinnup, Sandra Grotjan, Kay Mekemson, Sondra Cool, Mary Isaacson, Kay Trobough, Betty Ronchetto. ROW THREE: Linda Cochran, Sue Wantland, Judy Lauser, Betty Garton, Joyce Fishback, Linda Ward. Not pictured, Sandra Brooks, Angela Gross.



Delta Zeta

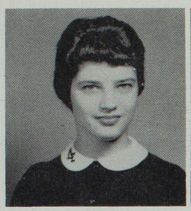

Karen Alberti



Sally Andrews



Marcia Berryman

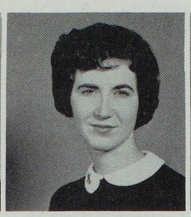

Janet Bullock



Karen Cafer

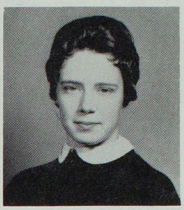

Kay Daughrity



Janet Davidson

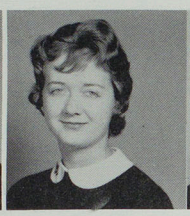

Jane Dillinger



Sandra Dixon

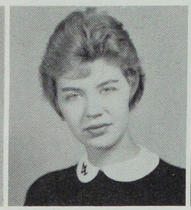

Jan Finke

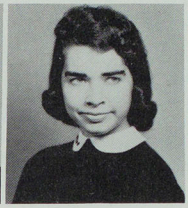

Joan Fye

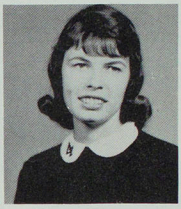

Ina Hibler



Dottie Jackson



Marilyn Johnson



Norma Laubscher



Micki Lowenberg



Karen McAllister

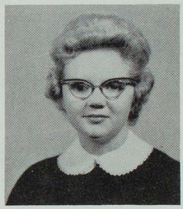

Molly McGrew

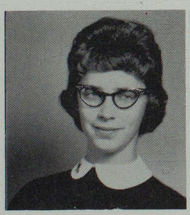

Jo D. Randall

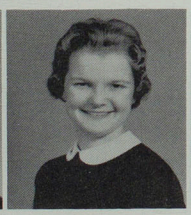

Sherry Rankin

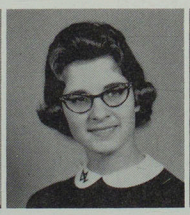

Rosemary Rippel

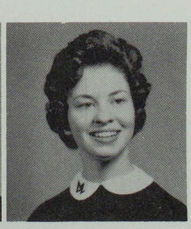

Dorie Roberts

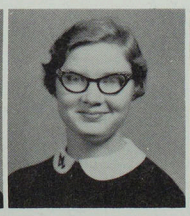

Jane Romjue

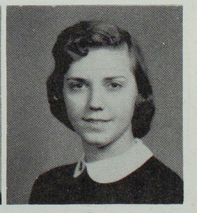

Sandra Sanders

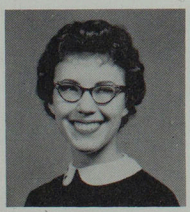

Ruth Shoemyer

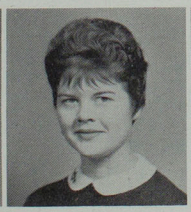

Sue Shuck

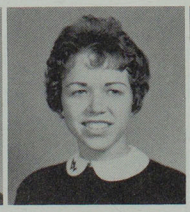

Sue Slowensky

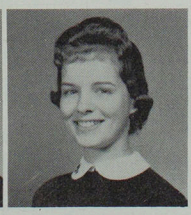

Marilyn Vetter



Joyce Walton

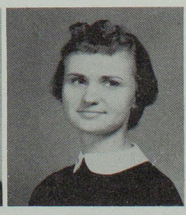

Anita Wolf

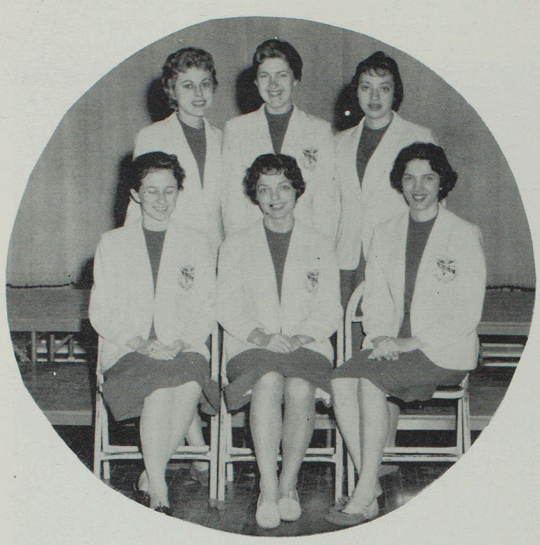

OFFICERS—ROW ONE: Kay Kendrick, treas.; Nancy Casner, pres.; Phyllis Conley, vice-pres. ROW TWO: Marlene Elam, keeper of grades; Joan Dissinger, rec. sec.; Linda Read, corr. sec.

Purple, White! Dynamite! Tri Sigmas sport new outfits of sorority (and school) colors. Sigmas are justly proud of their crested white blazers and dyed-to-match dark purple skirts and sweaters. Sporting bright purple crew hats, their "little sisters" also added to the new look.

The regular term started early for three Sigmas who returned to assist with the freshman orientation program. The rush parties, "Sigma in Wonderland" and "Sigmas in the South Seas," resulted in sixteen girls pledging. Later in the season, the pledges presented the actives with a colorful and "different" pledge party entitled "I Dreamed I Was a Sigma . . ."

Proving their interest in campus activities, the Tris won many honors this year. Pat Trenkle and Sandra Giachino were chosen as candidates for Echo Queen. Marthlu Bledsoe was elected editor of the Index and assistant editor of the Echo.

Tri Sigmas boosted school spirit by having Kitty Lundhoy as a cheerleader, and Nina Fitzgerald as president of the new Pep Club. Nancy Casner served as president of Cardinal Key, and Panhellenic Council as well as of Sigma Sigma Sigma. This year six Mu chapter Sigmas were selected to Who's Who.

In memory of a deceased sister, the chapter raised over $130 for the Sheryl Fullerton Grim Memorial Scholarship.

Tri Sigmas provide campus leadership

PLEDGES—ROW ONE: Joan Burt, Barbara Williams, Dixie Bittiker, Pat LaBrier, Norma Garlock, Beverly Hatcher, Jeannie Truitt. ROW TWO: Janet Clark, Becky Bigsby, Carol Aeschliman, Cecilia Brown, Kay Hutchinson, Kay O'Donley, Dee Ann Stine, Linda Phillips.



Sigma Sigma Sigma


Bernice Adams


Karen Aeschliman

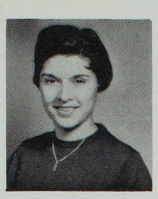
Janet Beecher

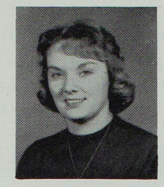
Carol Biggs

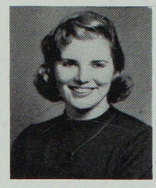
Marthlu Bledsoe

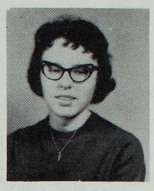
Jo Cone


Kay Cragg


Sandra Cragg

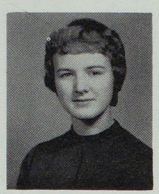
Barbara Douglas

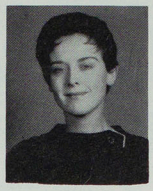
Pat Eades


Nina Fitzgerald


Linda Funk


Sandra Giachino


Jane Gross

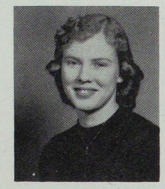
Scharlotte Guthrie

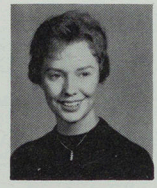
Jill Hellige


Martha Hoskins


Ann Jones


Nancy Kelly

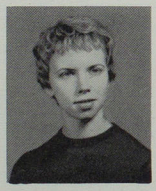
Jane Lawing


Connie Loughridge

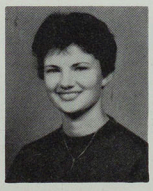
Kitty Lundhoy


Karen McDaniel


Becky Macumber


Virginia Maulfair

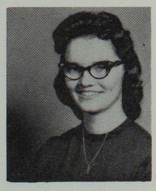
Norma Miller


Kay Meador


Jonean Ratliff


Sherry Sowers


Pat Trenkle


Dianthe Truitt

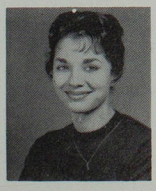
Sandi Wigal

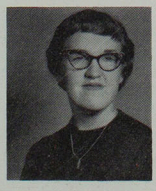
Nancy Wolf


Judy Wheeler


Judy Woods


Miss Whittom, Sponsor



OFFICERS—ROW ONE: Reva Holman, second vice-pres.; Jane Thomas, pres.; Janell Turner, first vice-pres. ROW TWO: Pat Mitch, corr. sec.; Carol Bailey, treas. Not pictured, Nadine Newell, rec. sec.



Miss Whitson, sponsor



PLEDGES—ROW ONE: Judy Mitchell, Mary Wingate, Janyce Worrell. ROW TWO: Nadine Dodds, Emily Lowe, Marilyn Stowe, Jane Brown.

Pi Kapps merge; become Sigma Kappa

A new name, a new organization, a new outlook--this was the big story of the year for Sigma Kappa. With the merging of Pi Kappa Sigma and Sigma Kappa sororities on a national level, Delta Theta was recognized in a formal installation ceremony on the campus as one of the sorority's 97 college chapters.

Always striving for fresh ideas and a revitalization of their program, officers of Sigma Kappa gave special emphasis this year to their training. Jane Thomas and Nadine Newell attended an officers' training school at Ames, Iowa, where the sorority's National Vice-President and Traveling Secretary met individually with Delta Theta officers to help them achieve a rewarding first year.

In the midst of reorganization came the inevitable rush week and Sigma Kappa began planning and preparing for their two rush functions--a conventional tea and an informal party, "Sigma Kappa Ball". Hard work brought fulfillment as eight girls pledged. They were joined by eight more new sisters in open rush.

Snowflakes carried winter music and so did Sigma Kaps as they entered into the Christmas spirit by caroling at Kirksville rest homes and the three fraternity houses. Holidays mean parties and Sigma Kappa took advantage of the Yuletide by giving themselves some seasonal treats, a dinner at Elaines and a party with their brother fraternity, the AKLs.

Snow finally melted and the Sigma Kappas welcomed the new season with their traditional springtime formal and an initiation banquet for new members.

A special spring posy goes to sorority member Jane Thomas who was selected as a candidate for Who's Who.

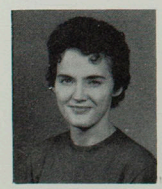

Donna Black



Carol Bailey



Sharon DePuy



Reva Holman



Janet Jones



Eleanor McCartney



Pat Mitch



Nadine Newell



Jane Thomas



Janell Turner



Bibet Weber



Sandra Zacharias



OFFICERS—ROW ONE: Dr. Dean Rosebery, sponsor; Neil Curtis, pres.; Don Kelly, vice-pres.; Roger York, treas. ROW TWO: Terry Eggesiecker, soc. chairman; John Williams, rec. sec.; Jim Vail, chaplain; Gale McDonald, corr. sec.; Richard Dutton, historian.



PLEDGES—ROW ONE: Paul Purcell, Gary Allard, George Giltner, Fred Roensch, John Thomas, Stacey Howell. ROW TWO: Roger McGraw, Eugene Probasco, Gary McDonald, Bob Brightwell, Marvin Greiwe, Harry Smith. Not pictured, Bob Jones.

AKLs only fraternity founded on west coast

Special "supplies" from "Playboy Magazine" decorated the scene for Alpha Kappa Lambda's first rush party, and "No-Doze" party favors were distributed "to make the party last longer." The Hans Waecker Combo played for the annual "University Rush Dance"--so called because 80% of AKL's chapters are found on university campuses. Fifteen men pledged the fraternity after the parties.

Demonstrating academic achievement Alpha Kappa Lambda fraternity has won the President's Scholarship Cup for six consecutive years. Two beautiful cups permanently grace the mantel of the AKL house. Outstanding members were: for highest scholarship, Neil Curtis; best active member, Don Kelly; and most loyal fraternity member, Lou Stolte. President Neil Curtis was also represented in Who's Who.

The AKLs really " keep the joint jumpin' " with their many campus activities. Two all school dances complete with refreshments, Walt Disney movies, and hi-fi music have been sponsored. A spring formal, a Homecoming float, and a local service project in cooperation with the Salvation Army were also on the agenda.

Founded at the University of California in 1914, Alpha Kappa Lambda has the distinction of being the only fraternity founded on the west coast. Xi chapter was organized on this campus in 1953. Presently there are 24 active and affiliate chapters.

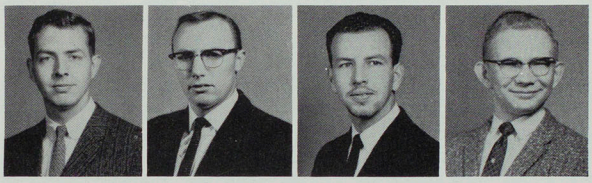

Paul Boyd | Herbert Bracht | Neil Curtis | Richard Dutton

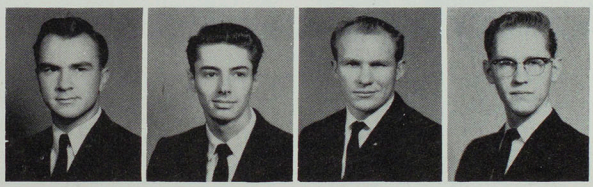

Terry Eggesiecker | Don Flanagan | Donald Kelly | Gale McDonald

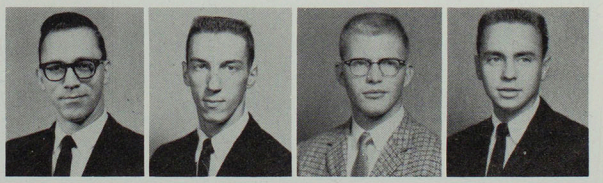

Paul Neumann | Russell Nichols | Ed Olson | Lewis Stolte

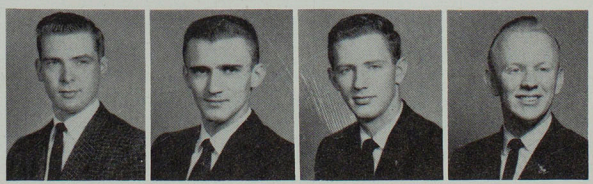

Jim Vail | Don Walker | John Williams | Roger York

Phi Sigs enter golden year

With the dawn of 1960 came the "golden year" of Phi Sigma Epsilon. Gamma chapter celebrated the 50th anniversary of Phi Sigma Epsilon by migrating to 503 South Davis to take up occupancy in its new house.

The Phi Sigs began the school year in their new home with an open house which was well attended by many curious individuals. Homecoming was a complete success as the weary-eyed Phi Sigs boosted a huge Bulldog, wire, and napkin conglomeraiton to a second prize in the spirit division.

The hairy-chested men of Gamma continued their dominance of intramural competition by capturing second place in fleetball, while the Old Masters tore up the fraternity league in basketball and emerged the eventual victor.

As autumn leaves turned to winter snow, Gamma turned to rushing. Eager rushees observed the ways of fraternity men at the annual rush smoker and danced and caroused in the "cafes of Paris" at the Apache Dance.

February found Gamma chapter well represented at the Phi Sigma Epsilon Regional Conclave at the University of Illinois.

Individuals who have brought honor to the fraternity are Gordon Benson and Wayne O'Neal who were selected for Who's Who, Denny Wigal, Sports Editor of the Echo, and Ray Eickmeyer, co-captain of the football team. Dr. John Fox, alumnus, assumed duties this year as chapter supervisor.

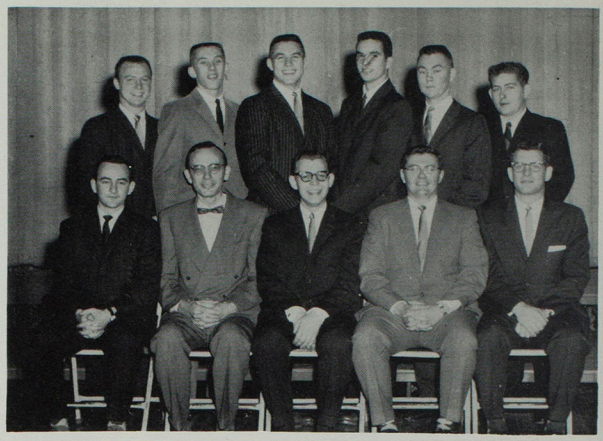

OFFICERS—ROW ONE: Breck Brown, soc.-dir.; Duane Cole, sponsor; Gordon Benson, pres.; Bill Ronan, vice-pres.; Jerry Hayden, treas.; ROW TWO: Wilson Belt, sgt.-at-arms; Jack Chadwick, journalist; Otis Baker, corr. sec.; Calvin Berry, alum. sec.; Barry Benson, rec. sec.; Jerry Herrin, parliamentarian.

PLEDGES—ROW ONE: Ben Averbuch, Jerry Henderson, Mike McGinty, Jim Blacklock, Daryl Danner, Tom Summerkamp, Earl Swank, Nick Katsaras, Lawrence Roush. ROW TWO: Gerard Le Doux, Bryan Waterman, Dan Morawitz, Richard Webb, Curtis Elliott, Roger Soderman, Bob Hess, Dennis Buhr, Bob Barklage, Jerry Chevalier, Bill Weber. Not Pictured, Sam Boyd.



Phi Sigma Epsilon

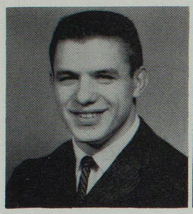

Otis Baker

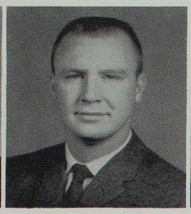

Wilson Belt

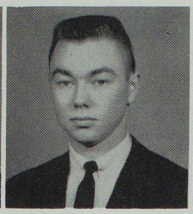

Barry Benson

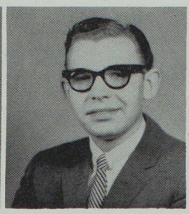

Gordon Benson

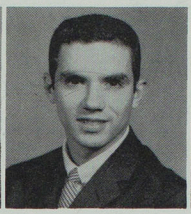

Calvin Berrey

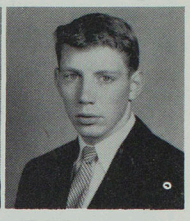

Ron Bloebaum

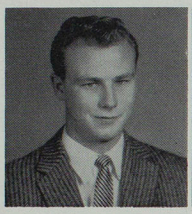

Gene Brendel

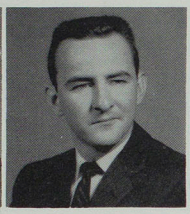

Breck Brown

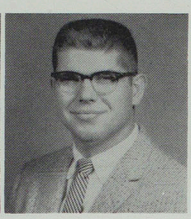

Dale Davis

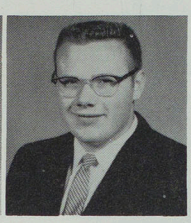

Ray Eickmeyer

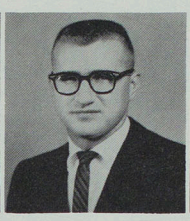

James Evans

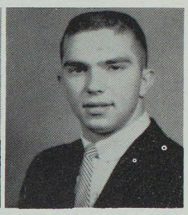

Larry Frazier

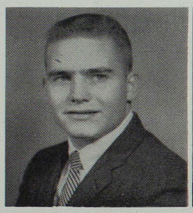

Gary Grannis

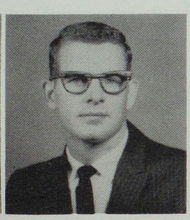

Jerry Haydon



Jerry Herrin

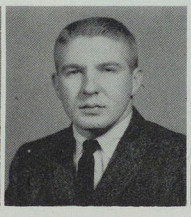

Larry Herron

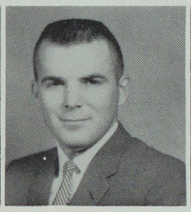

Jim Hollcroft

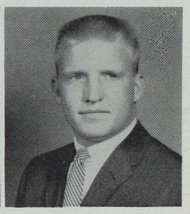

Don Lee

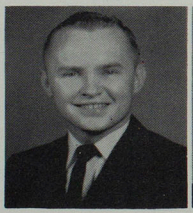

Bill Miles

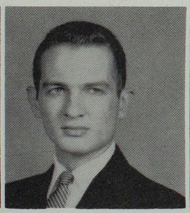

Paul Miller

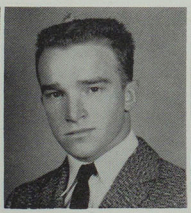

Wayne O'Neal

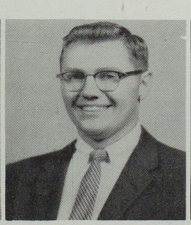

Bill Ronan



Marvin Ryan

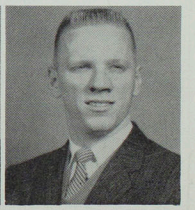

Frank Schappach

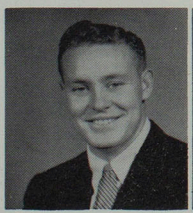

Dick Shockey

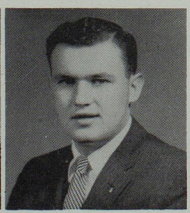

Bob Stumpf

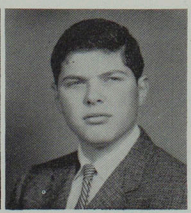

James Wall

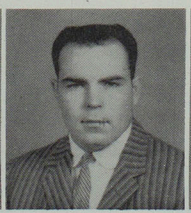

H. A. Walmsley

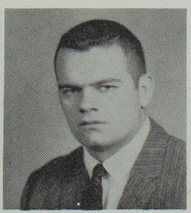

Jack Ward

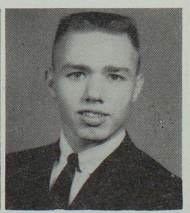

Denny Wigal

Phi Sig activities center around new home



"And what's wrong with chili?"



Phi Sig Sweetheart, Paula Hoerrmann



From crackers to radishes, a Phi Sig smoker gets underway.



A slumber chamber "brimful" of grinning Phi Sigs ready for their bedtime story.



Now for a word of prayer.



Which is it boys, Elsa Maxwell or Zsa Zsa Gabor?



Delts talk it over in the "Grecian Gardens."

Formal Installation Banquet marked the merger of Pi Kappa Sigma and Sigma Kappa.





Burping the bear.

"Weaker Greeks" spark campus life



Listen my children and you shall hear. . . . . .Ebb Tide!

Women are never on time!



Noah never had it so good.

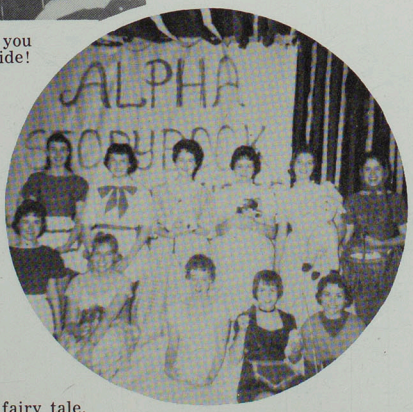

Looks like quite a fairy tale.



Sig Taus have "blazing" smoker

It's all or nothing with the Sigma Tau Gamma fraternity. When the members have a smoker, it really smokes. After the "Blue Room" smoker, held at the Kirksville Country Club, the building burned due to faulty wiring. To the Taus it was a four alarm catastrophe as their card tables, trophies, and scrapbook, dating back to 1936, were reduced to ashes.

The bearded boys of the Old West again returned for the annual Forty-Niner Dance. The Dick Eitel Combo played for the dance nestled in a western setting complete with baled hay chairs. Larry Magee was recognized as the "champion" beard grower.

Thirty-four men pledged Sigma Tau Gamma after the rush events. The pledge class sponsored a pancake day, the proceeds of which went toward the Thomas Angus Memorial Scholarship, presented annually by the fraternity to a graduate student in Social Science. Parents of the pledges were invited to attend the First Annual Initiation Banquet and to witness final rites of initiation of the new men.

Richard Maltby and his orchestra was sponsored by Sigma Tau Gamma for two concerts in March. Other projects included a "Wreck a Car the Safe Way" event in which anyone could inflict his personal complaints on a car with a sledge hammer. Sig Taus and pledges were present to donate more blood than any other organization when the Bloodmobile came to Kirksville.

Each member is a winner in his own way but several Sig Taus really scored. Class Echo kings were Larry Beaver, Charles Serfass, Dennison Crist, and Jim Lenzini. Representing their classes as presidents were Fred Clarke, senior; Gerry Campbell, junior; and Jan McDonald, sophomore.



OFFICERS—ROW ONE: Walter Ryle IV, graduate advisor; Neil Bear, vice-pres.; Ken Serfass, pres.; Larry Magee, treas.; John Goetze, sponsor. ROW TWO: Rex Dinsmore, rec. sec.; Francis Sporer, historian; Dick Mahon, sgt.-at-arms.

Francis Sporer was Echo editor, Jack Twitchell was Business Manager, and John Jepson served as editor of the Index spring quarter. Five members represented in Who's Who were Francis Sporer, Bob Libby, Joe Hasenstab, Ken Serfass, and Ted Mittler.

PLEDGES—ROW ONE: Keith Peck, Don McAnulty, Pete Browder, Jim Soderstrom, Wayne Mosher, Larry Beaver, Bernie Buckman, Don Grim, Jay Brown. ROW TWO: Bill McRobert, Gerald Brooks, Al Bowles, Richard Morris, Larry Wickless, Dick Jones, Jerry Clawson, Max McGowan, Jack Barnes, Elvin Noel. ROW THREE: Jerry Leath, Harvey Mueller, Dennison Crist, Ronald Griep, Marvin Ledbetter, Larry Smith, John Heyer, Kenny Ralls, Gene Vincent, Dennis Murphy, Tom Duffy, George Parker, Vernon Tippett, John Ronchetto, John Jepson, John Courtney. Not pictured, Bob Shelton.



Sigma Tau Gamma

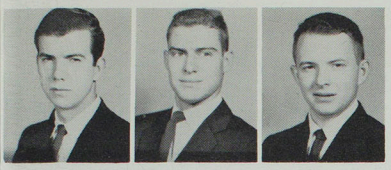

Larry Alexander Charles Baldwin Gary Bogar

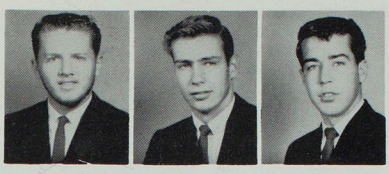

Larry Bollman Glen Boos Larry Bradshaw

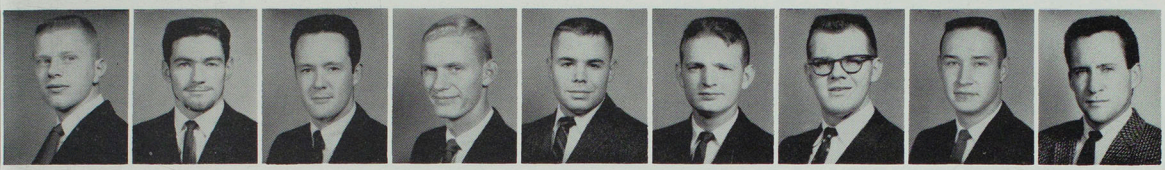

Louie Byers Gerry Campbell Fred Clarke Lee Cloyed David Cole Joe Collins Dick Craig Brandt Crocker Don Deaver

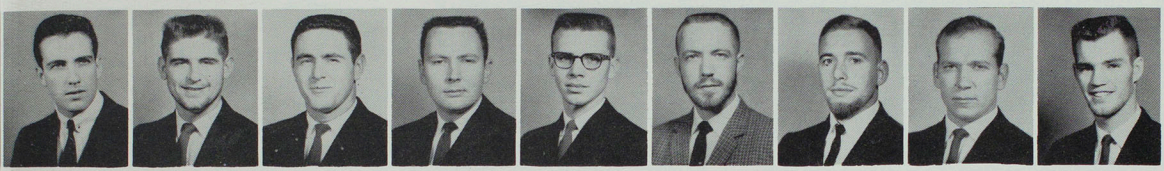

Jack Delahunt Larry Dinsmore Sherrill East Richard Fitzhenry Roger Hanson Rex Hardman Joe Hasenstab Jim Hayes Gary Hendren



Jim Henry Jerry Hitt Chester Jennings Jim Jones Joe Kelly Bob Lang Terry Lantz Jim Lenzini Ron Martin

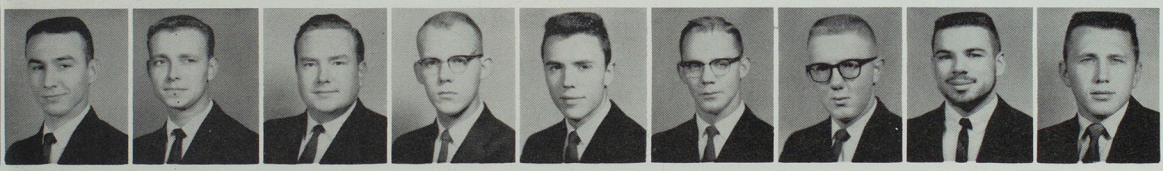

Robert Mason Jan McDonald Don Miller Jerry Miller Ted Mittler Lyle Newkirk Jerry Noble Don Peter LaVern Peterson

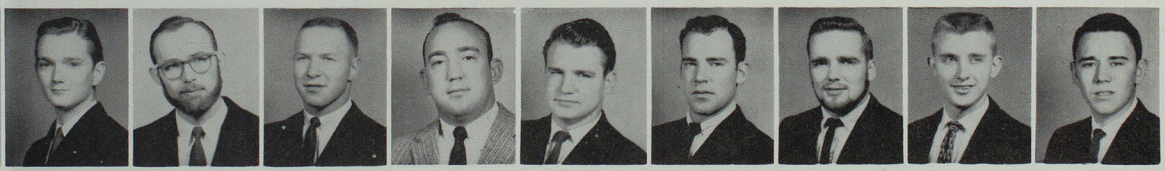

Jack Ranney Jerry Reese Jerry Renfro Gary Sallade Gene Schneider Scott Schulze Charles Serfass Orville Shupe Jewell Sires

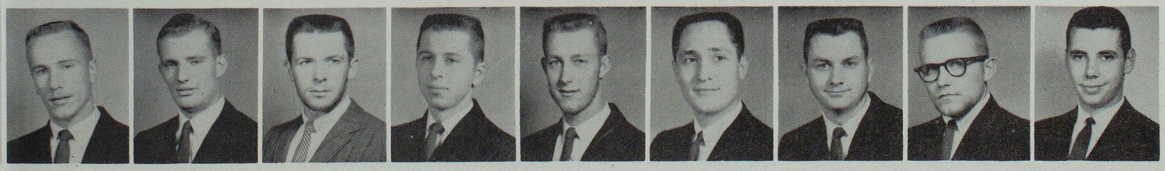

Larry Tate John Troester Earl Turner Jack Twitchell Carroll Waganer Jerry West Jerry Wolf Vern Wolfmeyer Dale Woodward

Taus liven humdrum college life



Hayseeds, whiskers--pistol packin' Taus spin the gals at the '49er Dance.



Home from the hills, Larry Magee owns the beard with "the mostest."



After the hayride, "eats" around the bonfire climax a Tau party.



Objects of distinction in the Sig Tau world include the President's Scholarship Cup.



Her Majesty, Jan Finke, Queen of the White Rose Ball.

A bang-up job at 50c a slam helped strengthen the Tau treasury.



The '49er or bust--these couples made it to the gate!



Frat's photo folio



What a line! Someone must have spiked the punch.



Don't look now but your picture is showing.

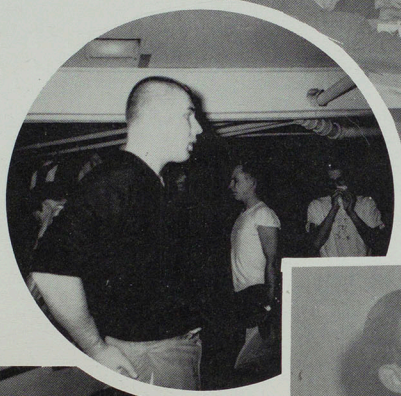

"I predict. . . . . .

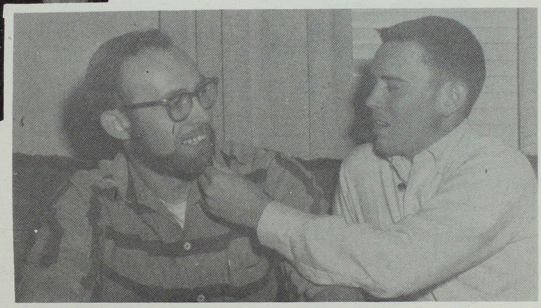

But there was this flea. . . . . .

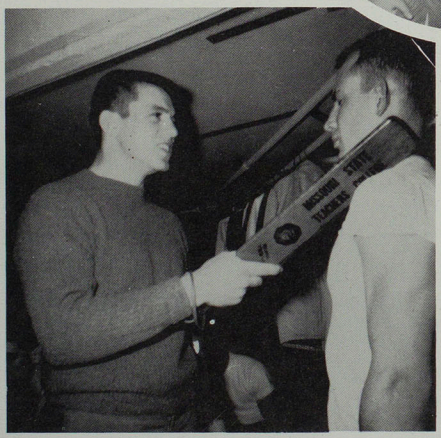

You went out with whose girl?

I hear singing and there's someone there, the AKL Octones.

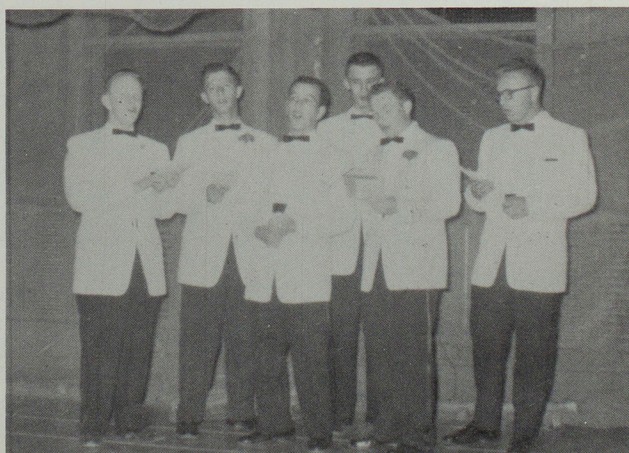

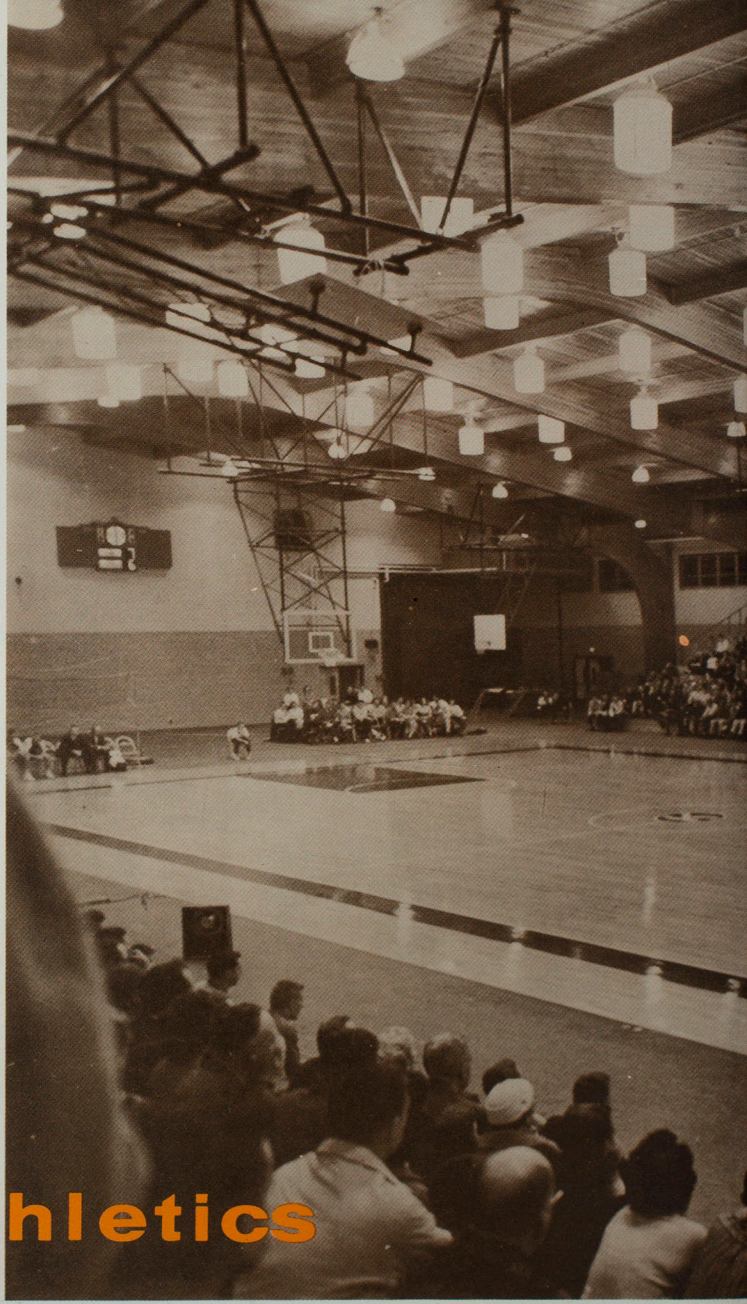

Athletics



Wade begins eighth year at Helm



ROW ONE: Jack Perrin, Gary "Zeke" Zbornak, Bill Carter, graduate assistants. ROW TWO: Maurice "Red" Wade, head coach, Kenneth Gardner, line coach, and Jim Scanlan, graduate assistant.

Having weathered the storms of eight consecutive football seasons at the College, head football coach Maurice Wade has established himself as a success in a profession that demands positive results. As proof of the tenacious Redhead's coaching prowess, his Bulldog teams have compiled an impressive 49-24-2 record. During these eight years Wade has directed his teams to two conference championships and a share in two others.

The man behind the vicious Bulldog lines, developed in the past six years, is Kenneth Gardner, line coach. "Kenny," who is responsible for much of the Bulldog glory, has established himself as a popular and capable guide for the Bulldogs.

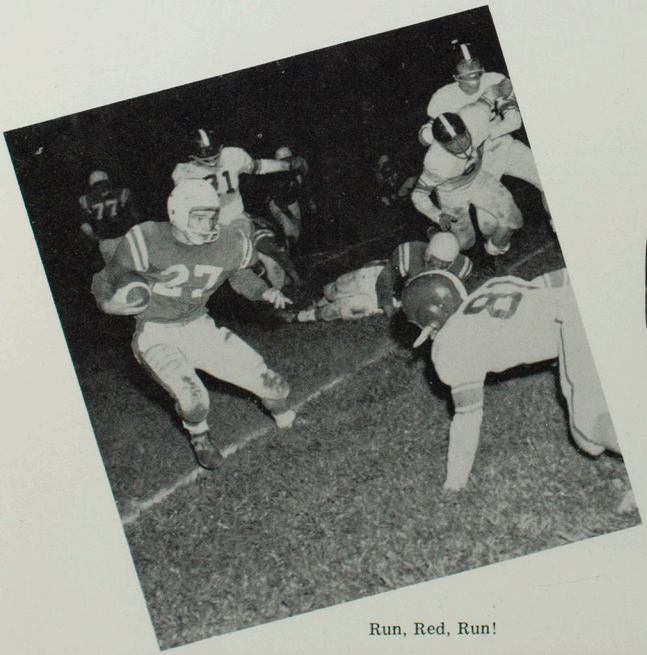

Run, Red, Run!

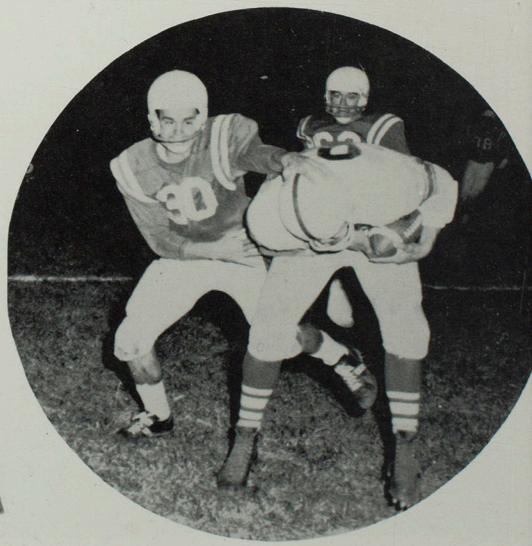

Jack Jones tangles with a Bearcat.

It's Mills on the loose again!



Milt McPike pounces on a Brave.

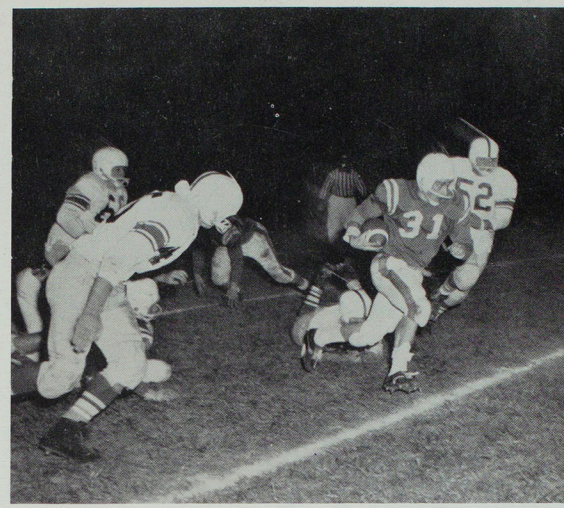

Bulldogs foil non-conference foes

KIRKSVILLE 18 - ST. JOSEPH'S 16. Embarking on a tough schedule with only a handful of lettermen, the Bulldogs left St. Joseph's College of Rensselar, Indiana, mired deep in Stokes Stadium mud, indicating a fine season in store for Kirksville. Dale "Paley" Mills, Kirksville's great junior halfback, picked up where he left off last season by dashing to touchdowns of 69, 34, and 5 yards. As the final gun sounded, the Bulldogs were on top of the seesaw battle, 18-16.

KIRKSVILLE 6 - WASHBURN UNIVERSITY 0. Journeying to Topeka, Kansas, to encounter the Washburn U. Ichabods, the Bulldogs threatened to run away with the game as they sprang Dale Mills loose on a 90 yard punt scoring sprint in the first quarter. From that point neither team could put together a scoring drive and the game turned into a defensive battle.

KIRKSVILLE 12 - ST. AMBROSE 6. Migrating next to Davenport, Iowa, the Kirksville Bulldogs took the sting out of the St. Ambrose Bees to the tune of 12-6. Unable to cross the touchdown stripe in the first half, the Bulldogs behind the devastating passing of quarterback Don Mason, scored twice in the final two quarters. Mason hit Milt McPike in the third period for a 30 yard T.D. and in the fourth period diminuative Red O'Neal gathered in another Mason pass and scooted 43 yards for six big counters.

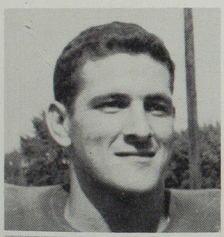

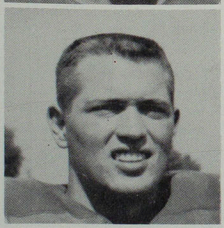

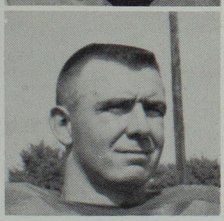

DALE MILLS, Halfback

LARRY MATHEWS, End

RICHARD ISETT, Guard

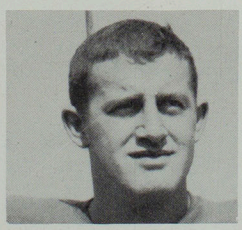

R. E. POTTS
Tackle
Co-Captain

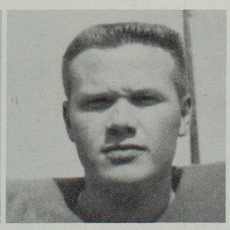

RAY EICKMEYER
Tackle
Co-Captain

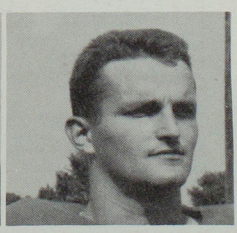

DON MASON
Quarterback

MIKE McGINTY
Tackle

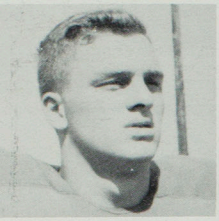

ALLEN CHURCH
End

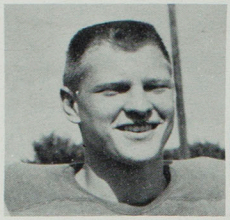

JACK JONES
Halfback

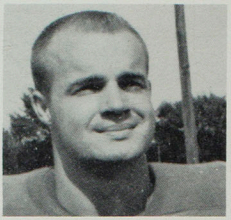

JIM BLACKLOCK
Tackle

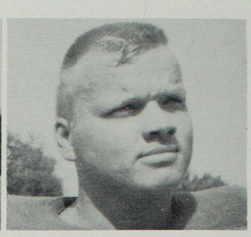

MILT McPIKE
End

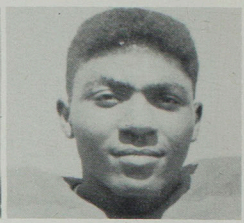

The powerful bulldog onslaught rolls on

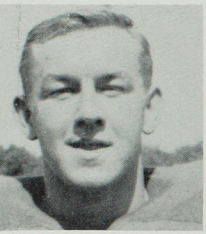

DARYL DANNER
Guard

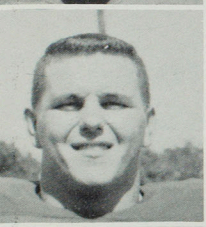

CHARLIE MILLER
Quarterback

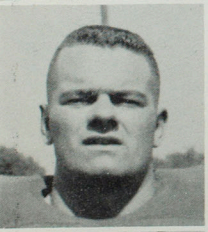

JACK WARD
Center

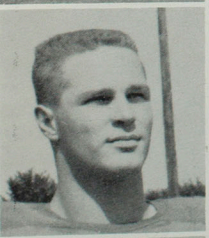

JACK BALL
Quarterback



PAT CLAYWELL
Center

KIRKSVILLE 33 - SPRINGFIELD 20. In a repeat performance of the 1958 Bear-Bulldog clash, Dale Mills again ripped through Springfield defenses, rushing for 262 yards. Included were touchdown jaunts of 35, 28, and 80 yards. Springfield retaliated with speedster Sam Claxton, but couldn't contain Mills and Co. and ended on the short end of a 33 to 20 score as Kirksville opened conference play.

KIRKSVILLE 26 - WARRENSBURG 17. In undoubtedly the most exciting game of the season, the Bulldogs downed the Warrensburg Mules 26-17 after trailing 17-0 going into the final period. At that point freshman, Jack Ball, took charge of the sputtering Bulldog offense and set off a Bulldog explosion that produced four touchdowns--three by Paley Mills, and a fourth on a 20 yard pass to Red O'Neal.

KIRKSVILLE 33 - ROLLA 7. Five thousand five hundred Homecoming spectators saw a fine Bulldog eleven run its unblemished victory string to six straight, as the Miners of Rolla were humbled 20-7. Dale Mills was again the big offensive gun for Kirksville as the slashing Bulldog halfback struck paydirt twice and passed for a third T.D. to Wayne O'Neal.

Go, Paley, go!



JOE MORGAN
Center

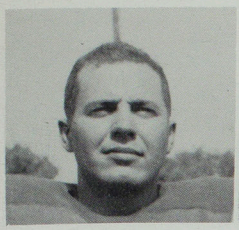

RUFUS DAVIS
Wingback

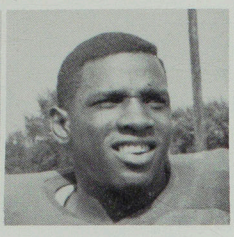

DON FITZGERALD
End

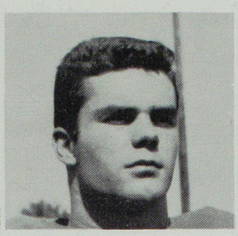

WAYNE O'NEAL
Wingback

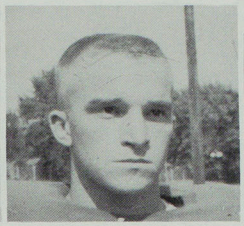

GRADY ROBINSON
Tackle

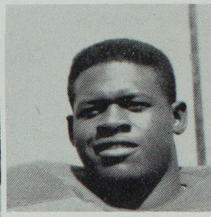

KIRKSVILLE 0 - CAPE GIRARDEAU 36. With the M.I.A.A. conference crown beckoning, the unbeaten Bulldogs invaded Indian territory only to be ambushed and smothered under an avalanche of Cape touchdowns. The mighty Indians, playing before a large gallery of Homecoming alums and not letting up for a moment, completely dominated the entire contest and sent the hapless Bulldogs home, tails between their legs, muttering "wait till next year."

KIRKSVILLE 12 - MARYVILLE 12. Playing host to the victory-hungry Bearcats, the Bulldogs, still stunned from the previous week's disaster, could manage only a tie with the gridmen from Maryville. Anxious Bulldog boosters saw their team fall behind at intermission, 6-0. The 'Dogs came back strong in the second half, and after tying the score, finally went ahead in the fourth period. Learning the hard way that the game's not over till the gun sounds, Kirksville saw victory number seven snatched from their grasp as Maryville tied the score in the remaining few seconds.

KIRKSVILLE 38 - BRADLEY U. 8. Riding into Kirksville on a wintry storm, the Bradley Braves from Peoria, Illinois, invaded Bulldogland, eagerly stalking enemy scalps. The revitalized Bulldogs shambled any hopes the Braves had of victory as they thoroughly trounced their opponents in a resounding victory. Dale Mills, playing as if the slippery layer of snow blanketing the gridiron was only a myth, turned in another yeoman's job by racking up 30 points and 212 yards rushing. Jack Jones and Milt McPike accounted for the additional eight points, while speed-merchant Wayne O'Neal displayed another sparkling offensive performance.



JOHN CARTER
Fullback

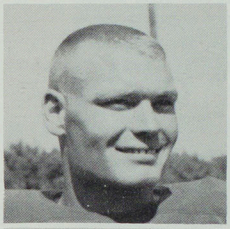

HERB CLEMONS
Guard

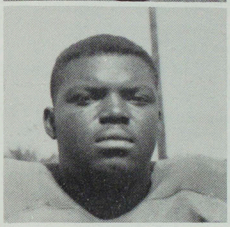

JERRY SYLVARA
Quarterback

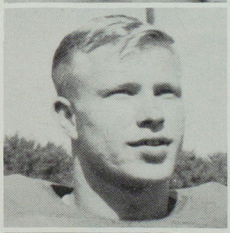

LARRY FRAZIER
End

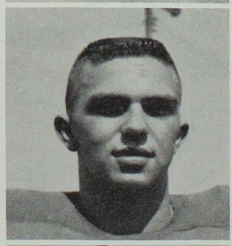

JENKS MORTON
Fullback

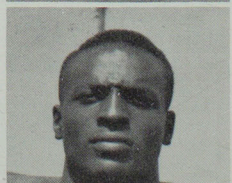



H. A. WALMSLEY
End

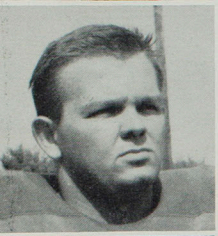

STEVE STOCK
Tackle

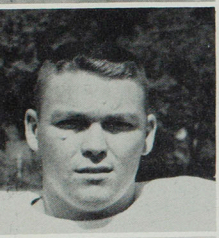

KEN CARTER
Fullback

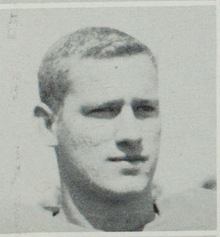

JOE MINTON
Fullback

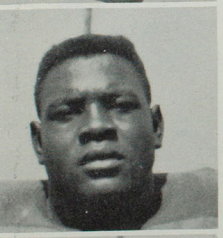

FRED LYLES
Guard

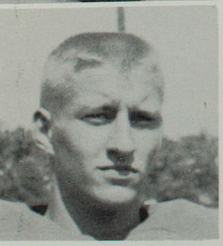

JOHN BURIAN
Guard



All-American Dale Mills searches for a hole in the Puma defense.

Mills leads nation in rushing for second year

As Autumn ushered in a new football season, Dale "Paley" Mills, Kirksville's great junior halfback, was on hand to once again thrill thousands with his prodigious gridiron exploits. For nine straight games Mills ripped unmercifully through enemy defenses, leaving awed spectators staring in a state of disbelief. When the schedule expired, Mills, for the second straight year emerged as the NCAA small college rushing champion with 1385 yards to his credit. Together with this and last year's total, Mills set a new two-year national rushing record of 2743 yards, while also rewriting the record for number of carries, 248, for one season. His 124 points scored were good for the runner-up position in the national scoring race.

For his efforts, Paley was named All-American by the Williamson National Rating System and was selected to a third team spot by the Associated Press. Additional laurels were heaped on Mills as he repeated for the second consecutive year as an unanimous MIAA all-confrence choice.

The Bulldogs' fine senior tackle, co-captain R. E. Potts, was named to a MIAA second team all-conference berth.

KIRKSVILLE	18	ST. JOSEPH'S	16
KIRKSVILLE	6	WASHBURN U.	0
KIRKSVILLE	12	ST. AMBROSE	6
KIRKSVILLE	33	SOUTHWEST MO.	20
KIRKSVILLE	26	CENTRAL MO.	17
KIRKSVILLE	20	MO. MINES	7
KIRKSVILLE	0	SOUTHEAST MO.	36
KIRKSVILLE	12	NORTHWEST MO.	12
KIRKSVILLE	38	BRADLEY U.	8

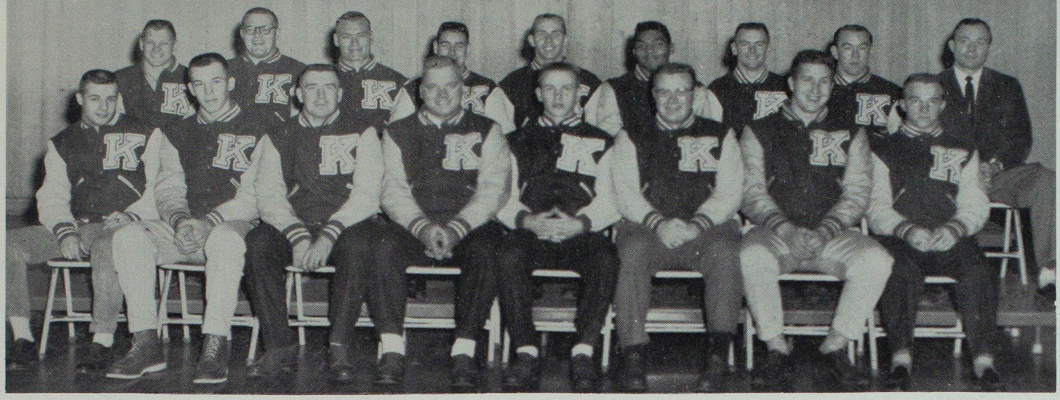

ROW ONE: Jerry Chevalier, sec.; Jerry Burditt, treas.; Richard Isett, Jim Blacklock, vice-pres.; Ralph Sterrett, pres.; Ray Eickmeyer, sec.; Pat Claywell, Wayne O'Neal. ROW TWO: Allen Church, Jim Scanlan, John Carter, John Van Martar, Larry Coorts, Milt McPike, Bob Lewis, Daryl Danner, Ralph Pink, sponsor.

K-Club sponsors Harlem Magicians

"Program, sir? Only twenty-five cents." This is a familiar sound to all who have observed enthusiastic K-Club members peddling their wares at home athletic contests.

As an additional project for supplementing its treasury, the K-Club again brought to the Campus the Harlem Magicians who kept crowds rolling in the aisles to the clown antics of Marques Haynes and his cohorts. The K-Club each year also sponsors the Homecoming Pep Rally which features the coronation of the Homecoming Queen.

K-Club was founded on the campus of the Teachers College for the purpose of establishing and maintaining good public relations among the student body, the faculty, the people of Northeast Missouri, and the athletes of this College through united and energetic promotion of worthy projects and activities. Membership is limited to those who have won varsity letters in one of the sports on campus.

ROW ONE: Jack Chadwick, Fred Lyles, Charles Miller, John Burian, Lloyd Brown, Jim Vail, Louis Haws. ROW TWO: Dan Hampton, Gary Williams, Carmon Hayden, Bill Jobe, Gordon Pasley, Wayne Sutter, Jack Ball, Mike McGinty.

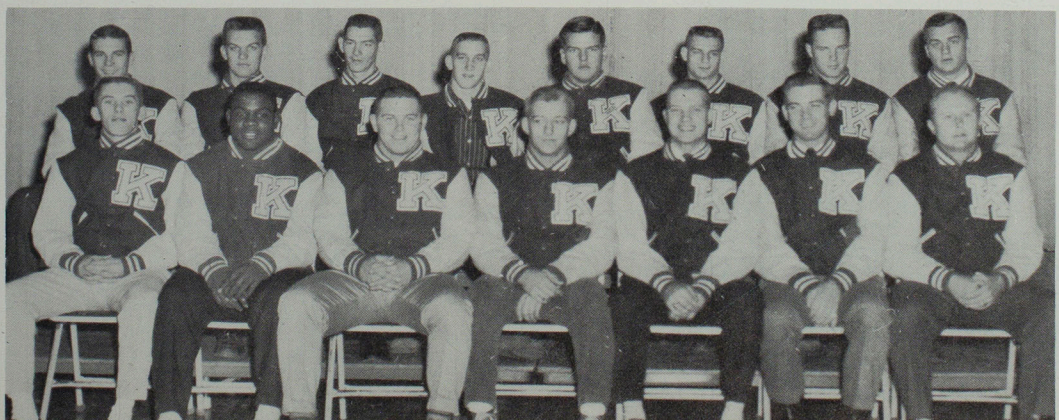

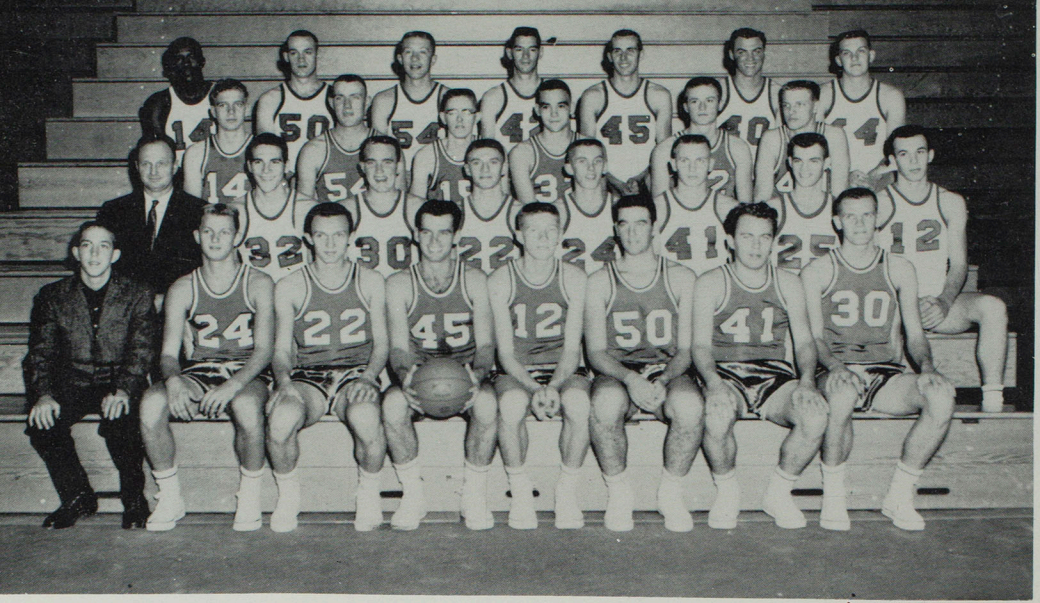

ROW ONE: Note Mitchell, manager; Mike Menge, Fred Norton, Larry McAllister, Lonnie Swift, Larry Wilgus, Gary Roberts, Dick Schutze. ROW TWO: Coach Boyd King, Dan Hampton, Mike Samuel, Sam Boyd, Jack Chadwick, Ralph Sterrett, Gary Hendren, Jerry Burditt. ROW THREE: Ben Rose, Gary Coy, Dick Savage, Gene Lee, Dick Sharp, Bud Pipes. ROW FOUR: Andy Henderson, Russ Bennett, Larry Swift, Carmen Hayden, Larry Coorts, Bob Graves, Gary Williams.

Veteran Bulldog cagers post outstanding season

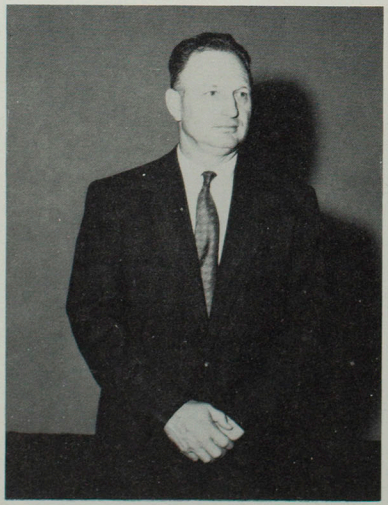

COACH BOYD KING

The 1959-60 edition of Northeast Missouri State basketball opened in surroundings unfamiliar to old Bulldog fans, as the King-coached roundballers moved from their old "crackerbox" home to take up residency in the new capacious Pershing Field House. Promising to make the '59-60 season a huge success, a veteran Bulldog squad, bolstered by the return of ten lettermen, was picked as the pre-season favorite to capture the MIAA conference title--a vote of confidence well founded.

IOWA STATE TEACHERS COLLEGE entered into the Pershing Building inauguration ceremonies by providing the Purple and White with a 86-72 victory in the season's initial contest. Looking as bad as they had looked good during the Iowa Teachers match, the Bulldogs kicked away a game with the QUINCY HAWKS, 67-59, and followed it up with 73-72 double overtime loss to WESTERN ILLINOIS despite Larry Swift's 26 points. It was the second straight year that the powerful Leathernecks had beaten the Kv. cagers by one point. Once again hitting the .500 mark, Kirksville, with Bulldog Russ Bennett holding sharpshooter Bob Castenada in check, bounced the ROCKHURST HAWKS 51-45. MISSOURI VALLEY served as a 84-64 breeze for the Bulldogs.

Playing host to an undefeated MARYVILLE five, Kirksville put a 66-56 blemish on the impeccable Bearcat record. Down four points at halftime, the 'Dogs, in the second half, exhibited come-from-behind tactics, a trait they were to become notorious for in the latter stages of the season.

During the Christmas vacation, Pershing Building served as the site for the first annual MIAA Holiday Tournament. In Kirksville's first game, the top-seeded Bulldogs, evidently feeling the Christmas spirit too strongly, handed the eventual tourney champion CAPE GIRARDEAU a 75-70 victory. After holding a commanding 14-point lead with only ten minutes remaining, Kirksville switched from run-and-shoot play to control ball and fell before the ambushing Indians. The Bulldogs managed a pair of victories over WARRENSBURG and EASTERN ILLINOIS on the two successive nights and wrapped up fifth place. Kirksville's two outstanding performers, LARRY SWIFT and JERRY BURDITT, were named to the ten man all-tournament team.

Taking to the road in search of their latent potential, the Bulldogs scored a nine point victory over the lowly WARRENSBURG MULES and eked out a thrilling 66-64 victory over ROCKHURST in Kansas City. Back at home for a one game stand, Kirksville placed its immaculate league leading record on the line against a strong SPRINGFIELD aggregation. Larry Swift, Kirksville's great junior sensation, rose to the occasion by burning the nets for 27 points, and combined with Eddie Brown to repeatedly block Bear shots.

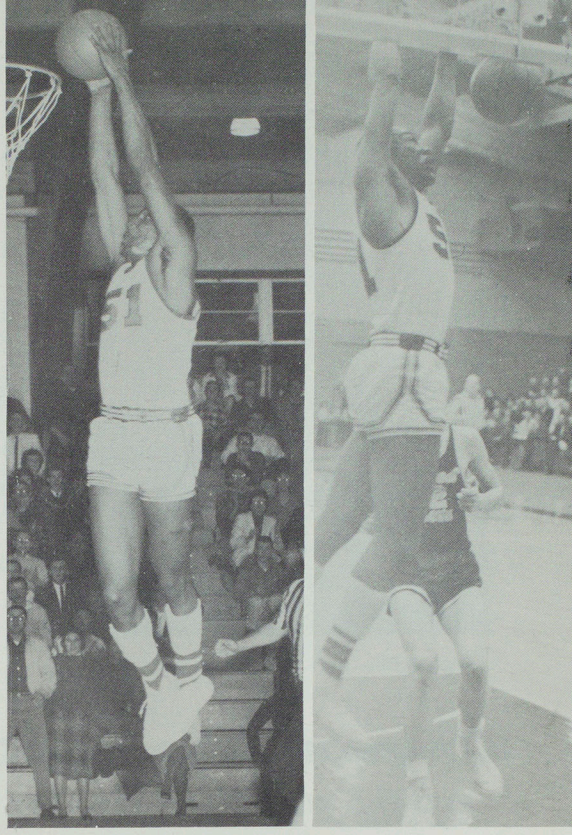

Jumpin' Ed Brown in sequence, as seen from two angles.

Kirksville plays host to MIAA Holiday Tourney

The Big Hooker.



CAPE GIRARDEAU, Kirksville's perennial nemesis, caused Bulldog heads to hang a bit lower by scoring another come-from-behind win over the aggravated Purple and White. It was a replay of the MIAA Tourney meeting of the two clubs as the 'Dogs led the entire game, only to see that lead vanish in the final 2½ minutes.

Finally seeming to have found themselves, the Bulldogs sent the ROLLA cagers back to their mines with a rousing 96-68 win. Kirksville followed up with a 89-75 victory over the WILLIAM PENN STATESMEN as Larry Swift and Jerry Burditt returned to their scoring form. WARRENSBURG fell next before the charging Bulldog machine, 84-67.

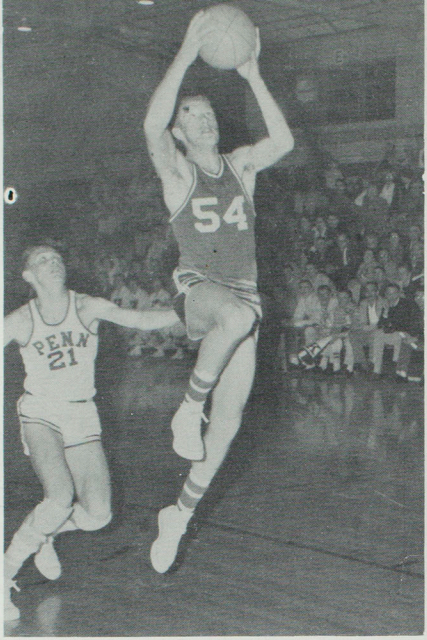

High scoring Larry Swift drives in for two.

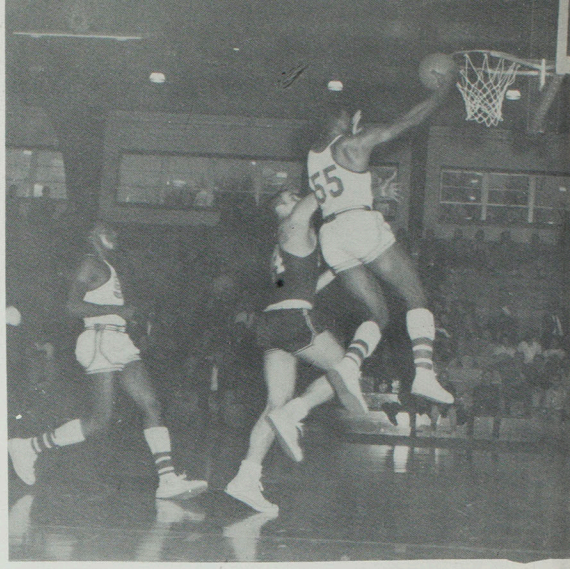

McPike soars high in Holiday Tournament action.

Kingmen avenge Quincy, Cape defeats

Who's got the tip?

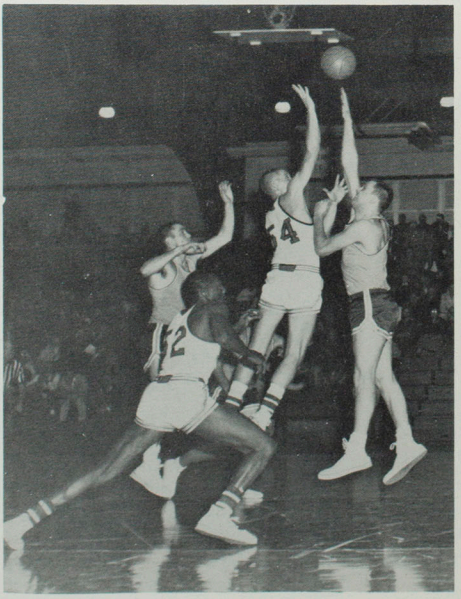

With upset in mind, upstart MARYVILLE, every bit capable of turning the tables on Kirksville, forced the Bulldogs to scratch and bite for every point as a 63-61 Bulldog victory came only after the Bearcats had sent the game into overtime.

The QUINCY HAWKS came into town with intentions of repeating their December triumph over Kirksville, but the 'Dogs would have none of it. In a rough and tumble contest, the revenge-seeking Bulldogs were quite inhospitable as they clobbered their guests 83-59 in a game that was clearly Kirksville's from the opening tipoff.

The very trite adage of "number three's a charm" proved to be quite true for the Kv. Bulldogs as the invading CAPE GIRARDEAU INDIANS were unable to score a third straight victory over a superior Kirksville team. Even the Herculean efforts of all-conference sophomore Carl Ritter were not enough to offset the formidable Bulldog attack. Led by Larry Swift's 29 counters, Kv. posted victory number fifteen.

Conference Champs



ROW ONE: Russ Bennett, Mike Samuel, Ralph Sterrett, Jerry Burditt, Gary Hendren, Jack Chadwick.
ROW TWO: Milt McPike, Gary Williams, Larry Swift, Carmen Hayden, Eddie Brown, Larry Coorts.

'Dogs gain crown; Burditt, Swift named all-conference

Hoping for a share of the MIAA crown, the SPRINGFIELD BEARS greeted the visiting Kirksville Bulldogs with a deluge of baskets, giving the hosts an early lead. The mighty Bulldogs quickly retaliated behind the leadership of Larry Swift, and in the second half took control of the game as Mike Samuel came off the bench and unleashed a barrage of sensational shooting. As the final buzzer sounded, Kirksville had handed Springfield its first home loss in 41 games. By posting a 85-73 victory, the Bulldogs gained undisputed title of MIAA Conference champions and the automatic right to represent the MIAA in the NCAA Regional Tournament. To close out the regular schedule, Kirksville barely squeeked past an inspired ROLLA quintet, 70-68.

Two Bulldogs, Larry Swift and Jerry Burditt were honored by being named to the MIAA all-conference first team. Swift, a unanimous choice for the second consecutive year, once again performed with the greatness of a player skilled in every aspect of the game. For Burditt it was his initial selection to a first team berth as the dependable senior guard was a second team choice last year.

King, Gardner, and trainer Pittenger grin after a "victory shower."

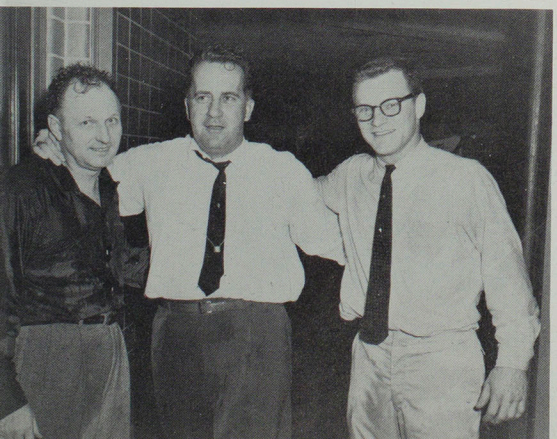

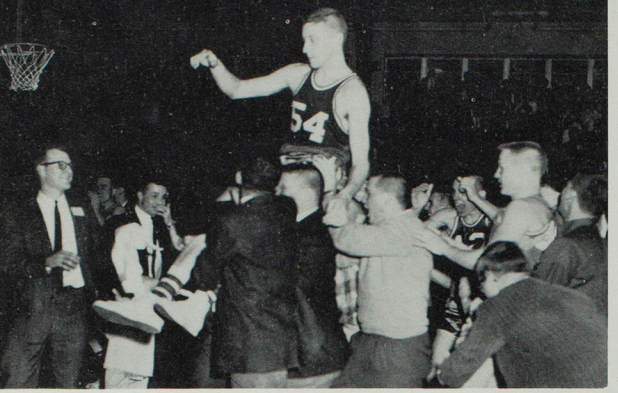

Evansville, here we come!

'Dogs advance to national tourney

As play turned from MIAA to NCAA, Northeast Missouri found itself playing host to one of eight NCAA regional tournaments throughout the nation. Together with Kirksville, two Texas teams, Abilene Christian and Lamar Tech, and Colorado College composed the four team tourney slate.

The Kirksville Bulldogs drew as their first round opponents, the Lamar Tech Cardinals. For a full twenty-minutes it was miserably uncertain as to whether the jittery Bulldogs would advance to the finals. However, as second half play resumed, a riled-up Bulldog five charged past the floundering Cardinals and eventually squeeked out a thrilling 82-81 triumph, decided only in the last six seconds.

It was power-laden Abilene Christian pitted against Kirksville in the tourney's finale. Spectators had the night before seen a tall, hot-shooting ACC team streak to a 109-65 slaughter of Colorado College, and for the most part were pessimistically anticipating the Bulldog-ACC Wildcat clash. The game from the offset appeared to be Abilene's, and even into the second half Kirksville was down by as much as 16 points. From that point the Bulldogs unbelieveingly made up the 16 point deficit and pulled away to an eleven point lead, all in a matter of a few minutes. The completely demoralized Texas team was unable to regain their early game poise and the wild, capacity crowd cheered the 'Dogs on to a 79-76 victory.

Larry Swift, who scored 53 points during the tourney's action, and Milt McPike who rebounded like a Bill Russell, were both named to the tournament all-star team, with Swift being selected as the tournament's most valuable player.

With two exciting Southwest Regional victories to their credit, the Bulldogs opened the national NCAA tournament in Evansville, Indiana against Cornell College of Iowa. Picked to give defending champion Evansville the most competition, Northeast Missouri couldn't quite produce another come-from-behind win, as a much smaller Cornell team upset the mighty 'Dogs. The Rams of Iowa, led by sharpshooter Ron Altenberg, pulled away by 19 points with but 12 minutes remaining before the Bulldogs finally decided to make their customary late move. Valiant Bulldog efforts whittled the lead away in short spurts, only to have the clock run out with Kirksville behind, 83-81.

It was a long journey home for the dejected Bulldogs as they took consolation only in their truly outstanding season and 19-5 record. To help ease the pain a bit, Larry Swift was honored once again by being named to the United Press International small college All-America third team.

Scoreboard

KSTC	86	Iowa Teachers	72
KSTC	59	Quincy College	67
KSTC	72	Western Ill. U.	73
KSTC	51	Rockhurst	45
KSTC	84	Missouri Valley	64
KSTC	66	Northwest Mo.	56
KSTC	70	Southeast Mo.	75
KSTC	86	Central Mo.	74
KSTC	74	Eastern Ill. U.	71
KSTC	52	Central Mo.	43
KSTC	66	Rockhurst	64
KSTC	64	Southwest Mo.	61
KSTC	62	Southeast Mo.	66
KSTC	96	Missouri Mines	68
KSTC	89	William Penn	75
KSTC	84	Central Mo.	67
KSTC	63	Northwest Mo.	61
KSTC	83	Quincy College	59
KSTC	96	Southeast Mo.	86
KSTC	85	Southwest Mo.	73
KSTC	70	Missouri Mines	68
KSTC	82	Lamar Tech	81
KSTC	79	Abilene Christian	76
KSTC	81	Cornell College	83

Henderson scores against Abilene Christian.

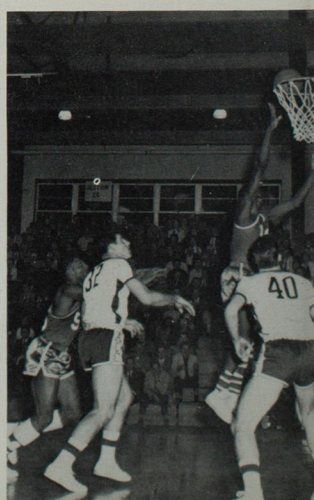



ROW ONE: Beverly Hatcher, Graceann Ruffino, vice-pres.; Nina Fitzgerald, pres.; Karen Marshall, sec.; Linda Johnson. ROW TWO: Martha Dorman, Mary Kay Cross, Kay Dewey, Miss Phyllis Knode, sponsor; Barbara Williams, Elizabeth Newell, Kay Trobough, Nancy Davis. ROW THREE: Theresa May, Marilyn Stowe, Judy Nelson, Katherine Schanz, Billie Queen, Charlotte Poll.

Pep Club assists Cheerleaders

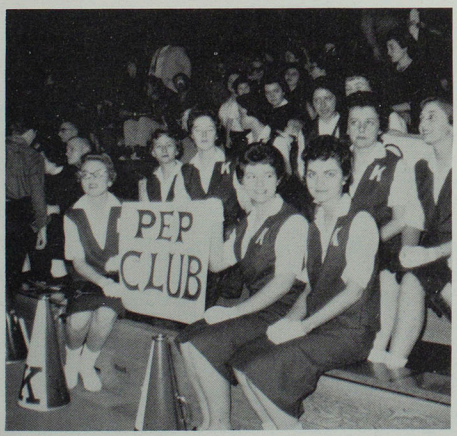

Sedentary cheerleaders advertise.

"Go, Bulldogs, Go." This familiar college yell could well describe the Pep Club as they work together to encourage Bulldog spirit.

The Pep Club girls, dressed in their purple skirts and jerkins, assist the cheerleaders at home and out-of-town games by arousing special interest in Bulldog activities. Always on hand to give the team a send-off to each out of town game, the Pep Club was also on deck when they returned from capturing the M.I.A.A. crown.

This new addition in our Campus spirit department was the inspiration of Phyllis Knode, sponsor, and a group of College women.

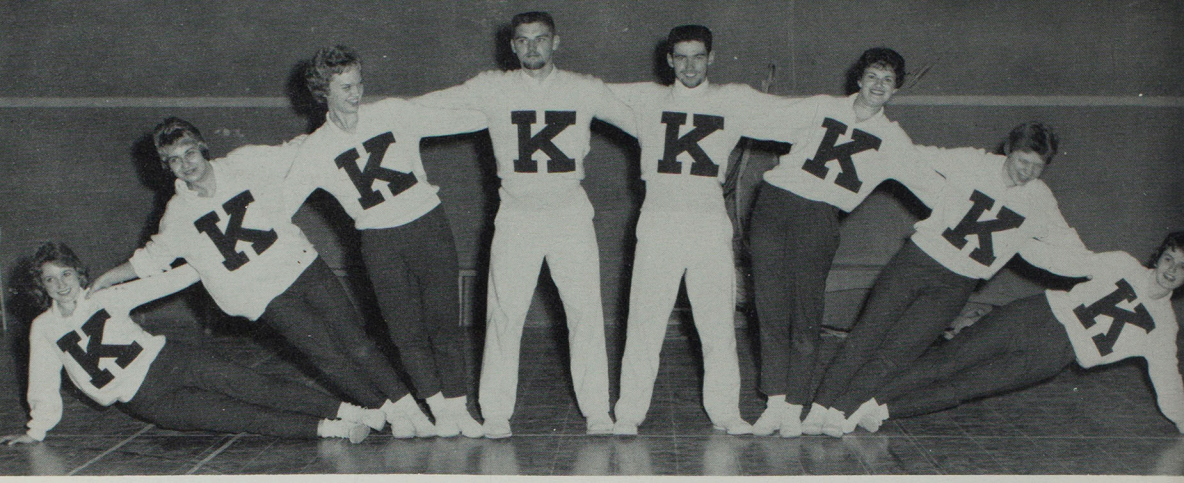

"Bulldog voices": Jeannie Jones, Sharon Simmons, Sylvia Stout, Dick Mahon, Gerry Campbell, Kitty Lundhoy, Barbara Anderson, Mary Ellen Graves.



"Some Bulldogs have it made," Sixty seems to be saying.

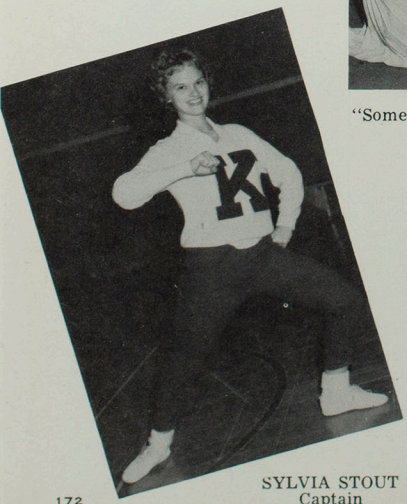

SYLVIA STOUT
Captain

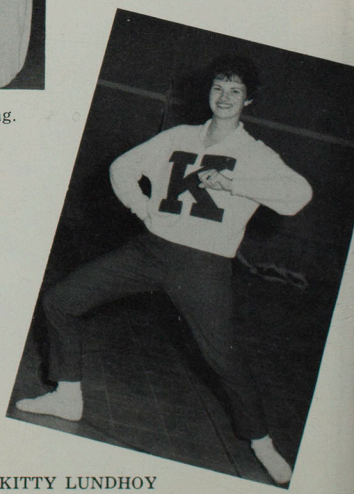

KITTY LUNDHOY

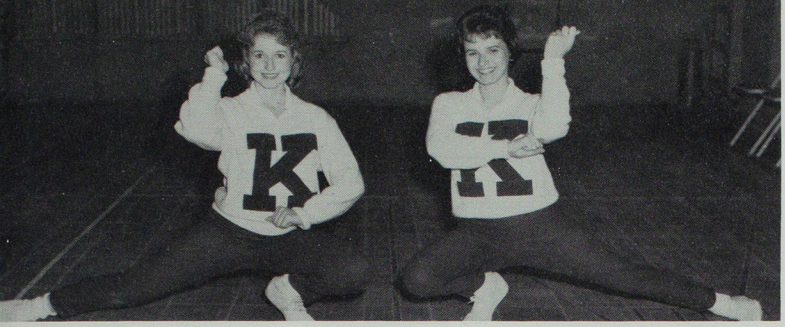

JEANNIE JONES and MARY ELLEN GRAVES

echo

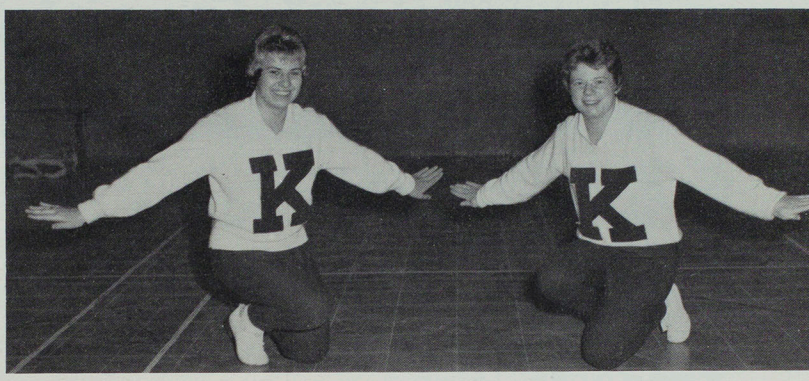

SHARON SIMMONS and BARBARA ANDERSON

Majorettes from left to right are Donna Matthews, Janie Dillinger, Jacki Manka, Gene Probasco, and Pat LaBrier.



High-stepping majorettes lead Varsity Band

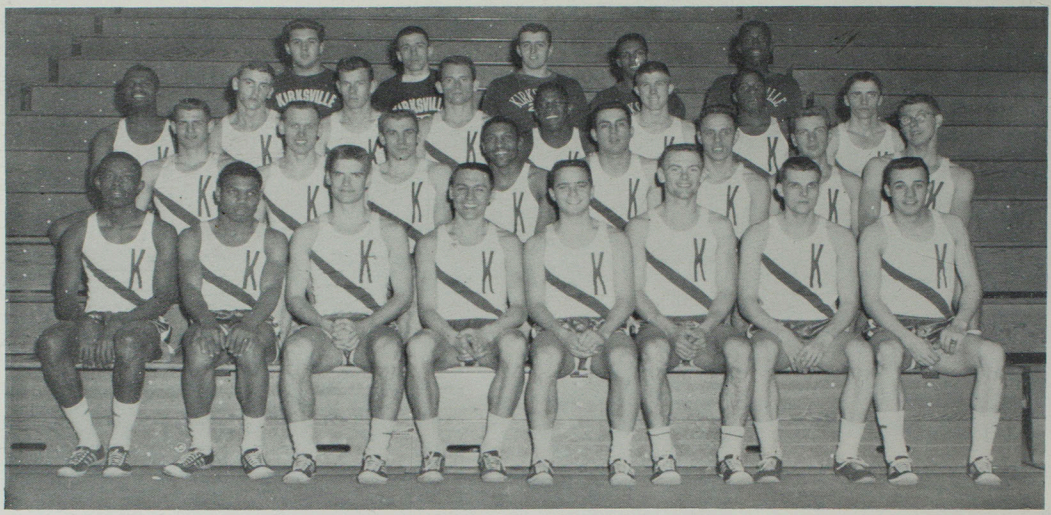

ROW ONE: James Taylor, Bobby Jones, Dal Jones, Tony Barulich, Bob Sweet, Bob Lewis, Joe Claiborne, Jerry Chevalier. ROW TWO: Wayne Sutter, Ron Miller, Larry Beshears, Art Baker, Larry Stater, Bob Tripp, Cletus Koehler, Ron Griep. ROW THREE: Dave Williams, Gene Hengst, Keith Humphrey, Jerry Wiley, Rufus Davis, Bill Sanders, Bobby Watts, John North. ROW FOUR: Doug Timm, Bill Augustine, Joe Amidei, Leroy Berry, Clyde Johnson.

Veteran thinclad squad defends indoor and outdoor titles



COACH KENNETH GARDNER
Track Mentor

Opening the 1960 season with virtually the identical squad that completely ran away with the 1959 M.I.A.A. indoor and outdoor meets, the Bulldogs hoped only to improve on the previous year's undefeated record by tackling competition of a bit higher caliber.

The Bulldogs, under the leadership of Coach Kenneth Gardner, have suddenly developed into a mighty track power, attributed to the tremendous depth displayed by Kirksville in nearly every position.

As the Bulldogs were pointing toward two more consecutive conference crowns, many informed individuals were predicting a season of broken records and great things for the thinclad teachers. With a host of experienced lettermen and outstanding freshman, this prediction could well be applied also to years yet to come.

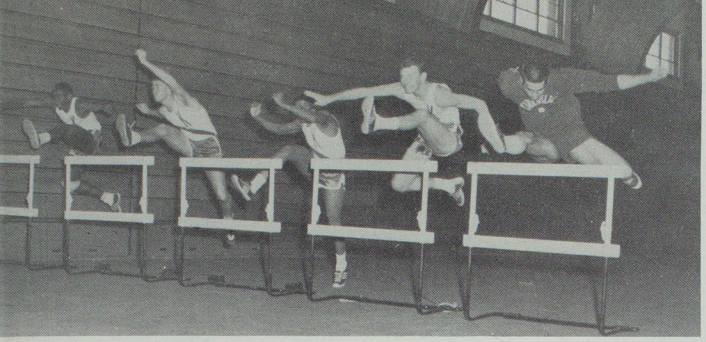

Practice makes Bulldog hurdlers perfect



No competition

Harriers cap successful season with MIAA title grab

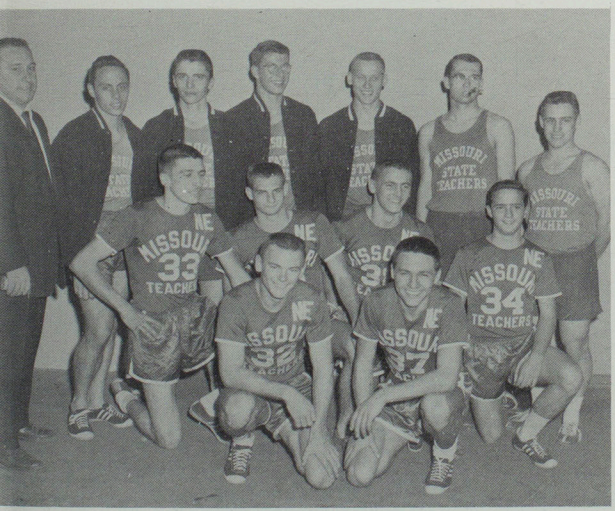

OW ONE: Bob Lewis, Tony Barulich. ROW TWO: Bill Augustine, Wayne utter, Gene Hengst, Bob Sweet. ROW THREE: Dr. Norman White, coach, ob Tripp, John North, Ron Griep, Ron Miller, Al Miller, Dick Pollitt.

Hills, valleys, snow, and rain served as obstacles to Bulldog harriers, but failed to daunt their running spirit as success was not to be denied them. Running in seven dual meets, the Bulldogs behind lettermen Bob Lewis, Tony Barulich, and Jim McFadden, turned in a record of six wins and one loss in dual competition. The single loss came at the hands of a very strong Western Illinois team.

In the Quincy Invitational, the Leathernecks of Western again proved to be the Kirksville nemesis as the defending champions fell under the stampeding feet of the Western cross-countrymen.

Challenging all the other conference schools, Kirksville displayed exceptional depth as Tony Barulich, Jim McFadden and Bill Augustine ran one, two, and three, pacing the "Dogs" to the coveted MIAA crown. As additional assurance, Bob Lewis and Wayne Sutter placed sixth and seventh.

In the season's finale, Bob Lewis, Tony Barulich, and Jim McFadden participated in the NCAA meet held in Wheaton, Illinois and from a field of 170, placed 34th, 47th, and 50th respectively. The runners were hampered tremendously by a six inch blanket of snow covering the 4-mile course, and by an 18 mile an hour wind.



ROW ONE: Lloyd Brown, Austin Thomason. ROW TWO: Larry Walton, Fred Dyer, Jerry White, Coach Ralph Pink.

Tough schedule marks 1960 tennis season

The 1960 tennis season was initiated on a note of pessimism as Coach Ralph Pink was greeted by the return of only a single letterman, Captain Lloyd Brown. However, several young Bulldog prospects were vieing for recognition and were hoping to duplicate the sparkling 1959 performance of Captain Brown. With such potent opposition as St. Louis U., Iowa U., Missouri U., and Lincoln U., the '60 schedule appeared to be a mighty tough road for the young Bulldog "racketeers" to hoe.

Golf team looms as MIAA Favorite

ROW ONE: Virgil Coons, Dick Wooden, Ernie Swan, Larry Herron. ROW TWO: Jim Murphy, Bob Upson, Coach Boyd King, Larry Overturf, Bill Feehan.



Coach Boyd King and his experienced linksters eagerly anticipated the commencement of the 1960 golf season, as they were hoping to repeat as MIAA Conference champions. With the return of several fine lettermen, including MIAA medalist Bill Feehan, KSTC loomed as the "team to beat."

Intramurals develop competitive spirit



Al Nelson, representing the B.B.W.C.'s, receives the first place fleetball trophy from Ralph Pink.

Under the capable guidance of Ralph Pink, the intramural program at Kirksville State developed wide interest and enthusiasm among men students due to a more intense and varied program. This year, fleetball, an improvised version of football, made its initial appearance on the Kirksville campus and was immediately a success. The B.B.W.C.'s romped past all comers to cop the fleetball crown.

As cold weather forced intramural action inside, sixteen teams entered the volleyball program, eventually won by the Hotshots. Also, as indoor competition, basketball created by far the most interest, drawing 37 team entries. Stepping outside to celebrate Thanksgiving prematurely, several ambitious males ran against each other in competition for a twenty-pound turkey.

With spring came the intramural track meet, and with the meet came numerous gung-ho individuals who had forgotten how long it had been since they were high school athletes. By the day's end, over-indulging "athletes" could be seen strategically located, bent over in classic form or sprawled out on cool grass in spread eagle formations.

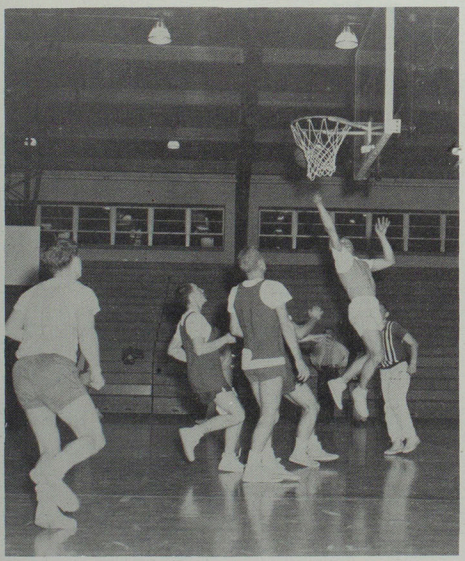

Chalk up two!

Intramural basketball creates action.

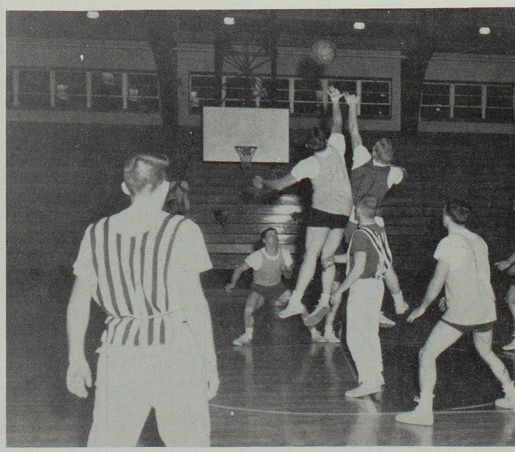



60 Activities



Anywhere, Anytime, Anyplace





Open air classroom.

Books, books, books, and not a soul can rea



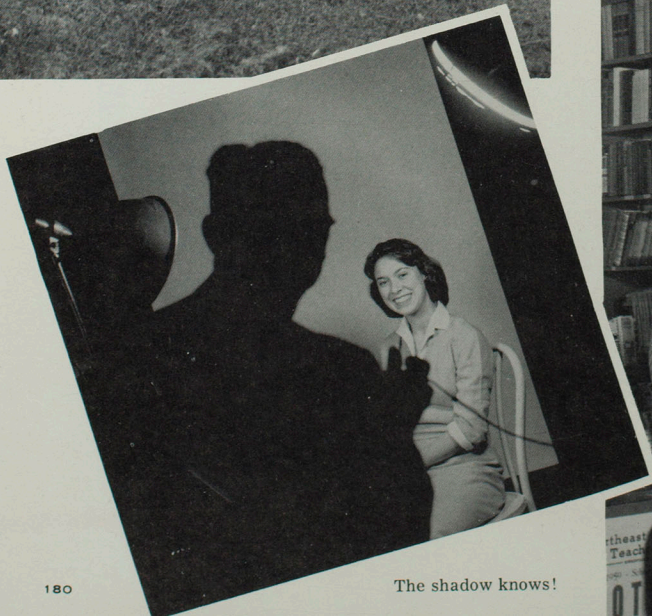

The shadow knows!

". . . . . .And I don't know my social security number either."

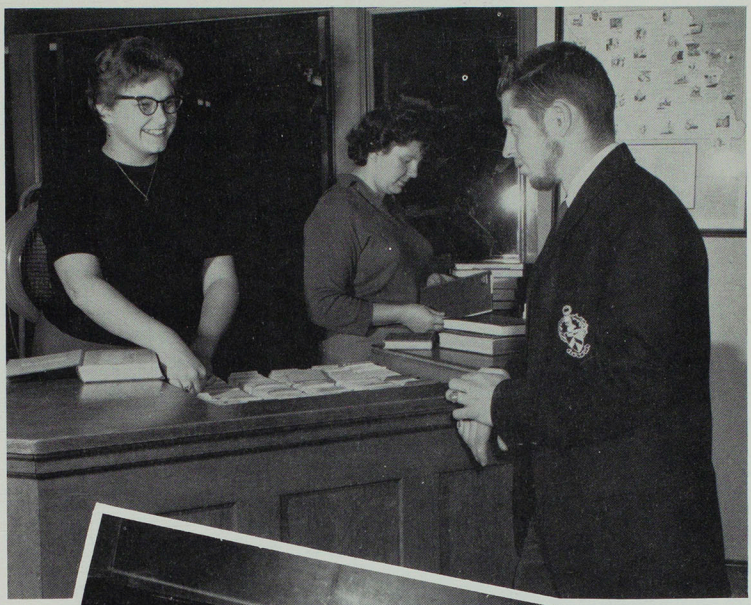



Ahh, I could draw that with my eyes shut.



Where's that split reed?



A welcoming for the champs.





Mass confusion seems to rule as parents register for their day.

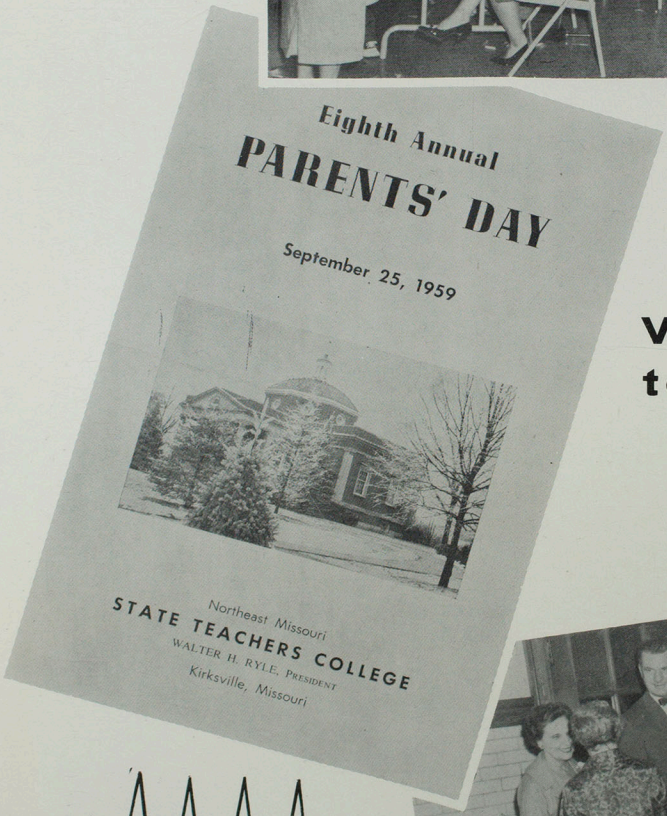

Welcome, parents to our campus



Parents and Faculty greet each other in the Parents' Day reception line.

echo

Greek's Week



"Which one will I choose?" is the question in the minds of the prospective rushees.

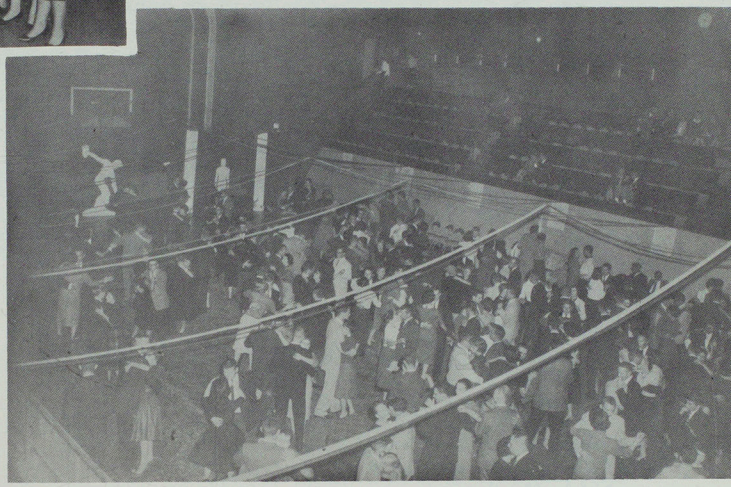

Who's a Greek? Greeks and guests both enjoy dancing.

Bulldog boosters, Wow!

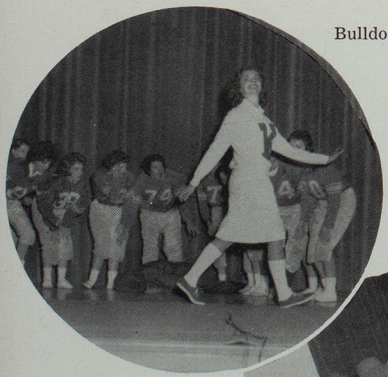

Seriously, the Greeks made lovely music.





What part of the country are they from?

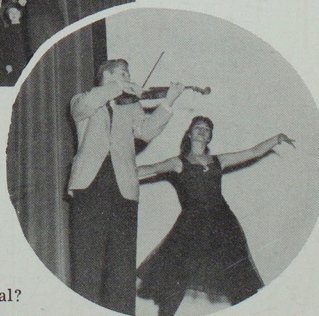

Statue or Real?



Listening or dancing, it's good music.

Christmas Dance features Glenn Miller Band

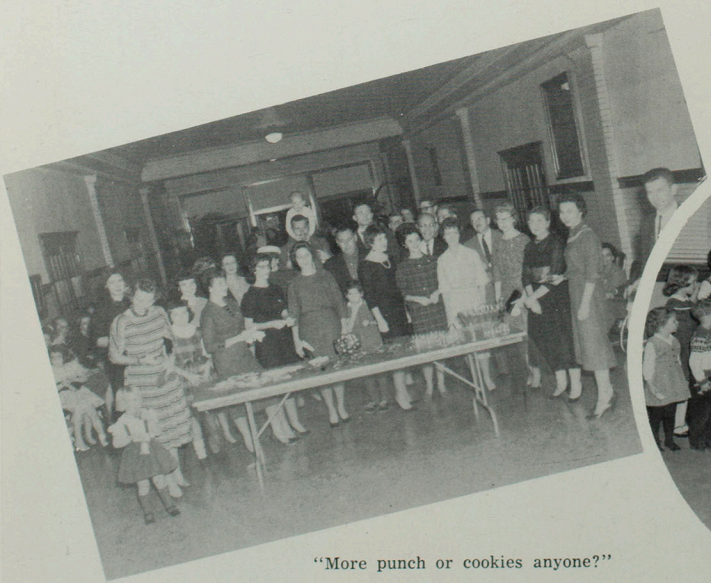

"More punch or cookies anyone?"

"Is that 'really' Santa?" Two young ladies try to decide.





Congratulations, Boys! Joe Hasenstab and Ted Mittler, Regent Debate Award winners receive their $50 check from Pres. Walter H. Ryle and Mr. Sherod Collins.

1960's Debate and Barnwarming

Weeks of work precede any debate. This fact is well known by all debaters and their coach, Mr. Sherod Collins, of the speech department. This year's question is— Resolved: That Congress Should have the power to reverse the decisions of the Supreme Court. Every year arguments of this type are prepared, both affirmative and negative, by the ever-traveling debate squad.

Revived this year with enthusiasm, the Barnwarming Dance gives members of the Agriculture and Colhecon Clubs a chance to toe tap in country style. Rustic decorations of hay, baled and otherwise, created the atmosphere and served as tables and chairs. To carry out the theme, cider and donuts were served.



Carefully arranged bales of hay provide a setting for Barnwarming King Van Eaton and Queen Stout.

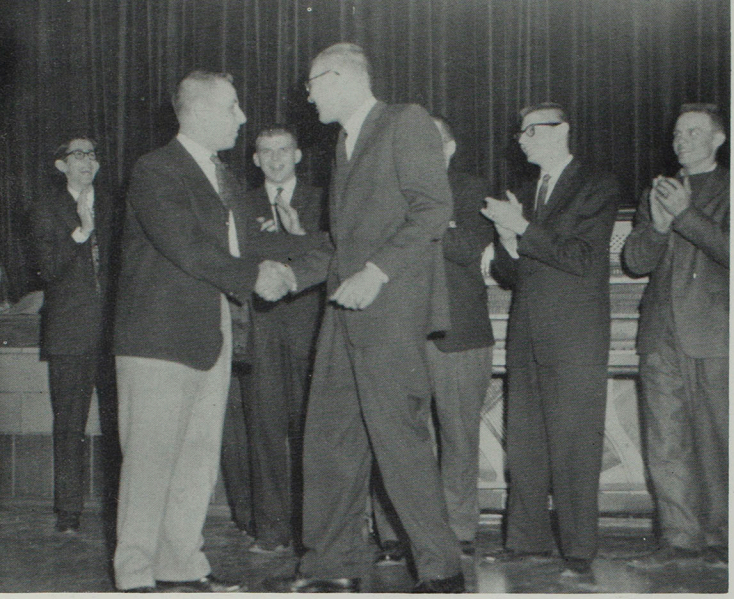

Don't cry, Tree, you won!

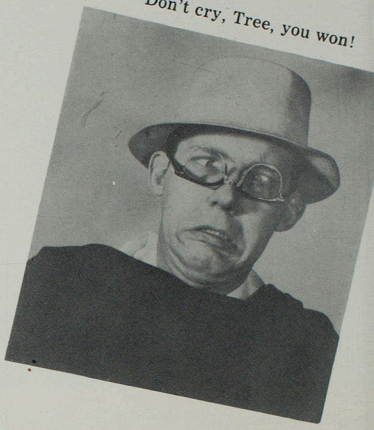

"Mirror, Mirror on the wall, who is Ugliest of them all?" "Tree" Miller fit all qualifications. Here he is being congratulated by last year's Ugly Man, Terry Lantz.

Miller wins dubious honor of Ugly Man

Who's the ugliest man on campus? This year it was Jerry "Tree" Miller sponsored by Sigma Tau Gamma. Jerry's victory was announced at the annual Alpha Phi Omega Ugly Man Dance which climaxed their fund-raising drive for CARE. Proceeds reached the all-time high of $245.

Miller's keen competition included Breck Brown, Phi Sigma Epsilon and Alpha Sigma Alpha; Jerry Hitt, Wesley Foundation; Neil Curtis, Alpha Kappa Lambda and Sigma Kappa; Joe Kelly, Sigma Sigma Sigma; Jerry Maddox, International Club; Edwin Smith, Honorary Art Club; and Francis Sporer, Delta Zeta.

Plastic spoons are wonderfully adaptive!

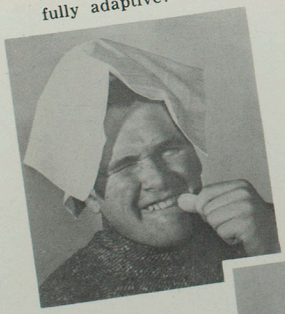

"Take me to your leader!"

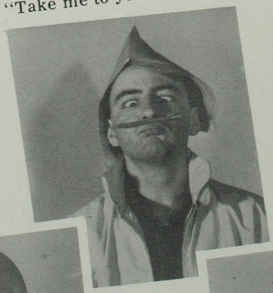

Tonsil trouble?

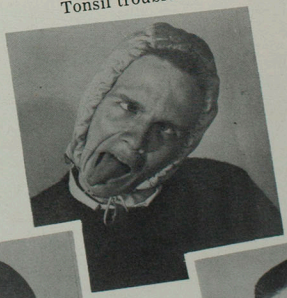

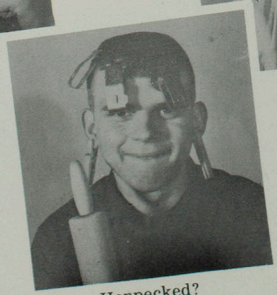

Henpecked?
or Henpecker??

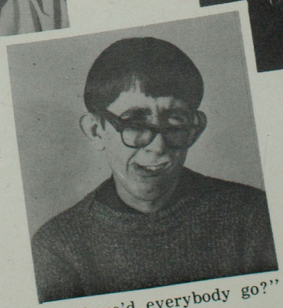

"Where'd everybody go?"

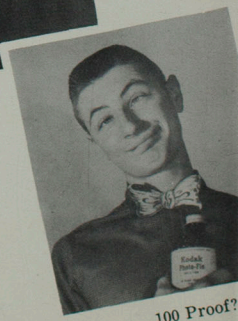

100 Proof?

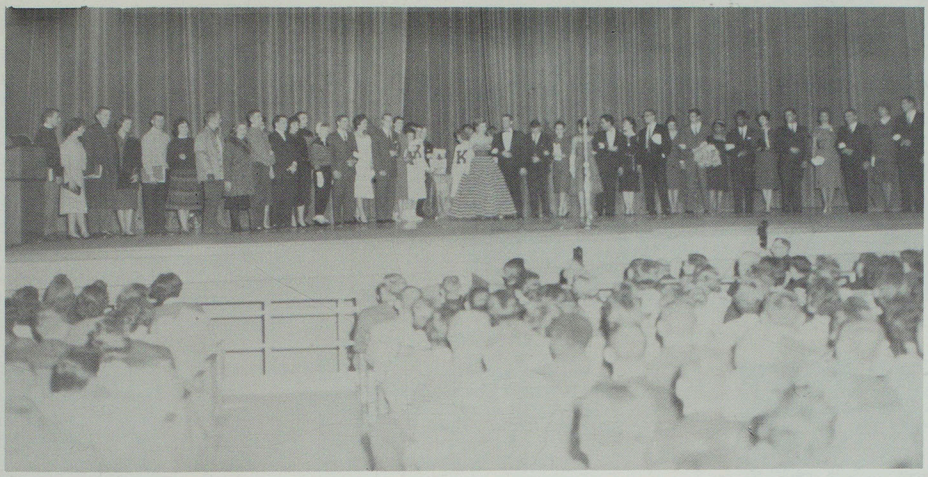

Check those sharp outfits. This is college dress as it should be, as shown in the student presentation of Good-Grooming-Week Fashion Show.

Wednesday Morning --10 o'clock

"Thank you for the fine assembly," Pres. Walter H. Ryle says to the guest speaker.





There's a man with a line. Gene Vincent receives a $1000 check from Pres. Ryle for being the high student salesman in the Chicago district for Collier's Encyclopedia Co.

Let's hope that it's not that serious--at least not as serious as our faculty panel seems to indicate in their discussion.





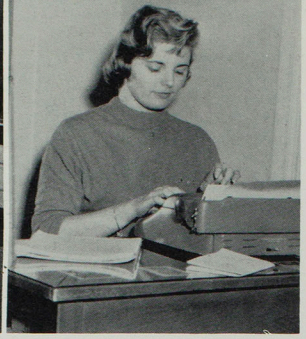

Thirty-two selected

Scholarship, participation and leadership in academic and extra-curricular activities, citizenship and service to the school, and promise of future usefulness--these are the high standards by which students are measured for Who's Who.



GORDEN BENSON
Ottumwa, Iowa
Business Major
Alpha Phi Omega, Blue Key, Interfraternity Council, Phi Sigma Epsilon, Pi Omega Pi, S.N.E.A.

MARTHLU BLEDSOE
Kirksville
Philosophy and History Major
Editor of Index, Alpha Phi Gamma, Cardinal Key, Echo assistant editor, Historical Society, Sigma Sigma Sigma, Romance Language Club, Young Democrats, Dean's Honor Roll, Student Social Committee.



NANCY CASNER
Kirksville
English Major
Alpha Phi Gamma, Cardinal Key, pres.; College Players, Echo Staff, Index Staff, editor; Kappa Delta Pi, Panhellenic Council, pres.; Sigma Sigma Sigma, pres.; Student Mentor, Alpha Phi Sigma.

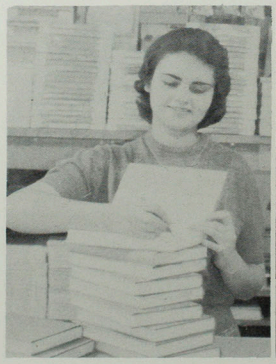



CHARLENE COX
Kansas City
Business Education Major
Alpha Phi Gamma, Alpha Sigm
Alpha, pres.; Cardinal Key, Inde
Staff, editor; Panhellenic Counci
Pi Omega Pi, S.N.E.A.

SANDRA CRAGG
Kirksville
Speech Correction
B.S.U., College Players, NEMO's, Oral Interpreters, College Chorus, Chamber Singers, Sigma Sigma Sigma, Soph. Class, sec.-treas.; Jr. Class, sec.-treas.; **Macbeth,** Opera; **Kiss Me Kate, Carousel, Showboat,** Who's Who.

NEIL CURTIS
Seymour, Iowa
English Major
Alpha Kappa Lamba, pres.; Blu
Key, Interfraternity Council, Or
Interpreters, S.N.E.A., Alpha P
Sigma.

DONNA DAWKINS
St. Charles
Business Education Major
Cardinal Key, Delta Zeta, Pi Omega Pi, Romance Language Club, Alpha Phi Sigma.

DANIEL DE NIKE
St. Louis
Business Administration Major
Historical Society, Student Council, Vice-pres.; Young Democrats, Independent Club, Dean's Honor Roll, Student Social Committee Chairman.





for Who's Who

Recommended by a campus committee whose membership is unknown to the student body, each candidate is considered by the national organization from among candidates representing approximately 750 colleges and universities. Thirty-two students from KSTC were chosen this year.

The organization awards each member a certificate of recognition, which is presented on campus at the Awards Assembly in the spring.





JANE DILLINGER
Hannibal
Music Education Major
Aeolian Club, Band Drum Major, Cardinal Key, Delta Zeta, Kappa Delta Pi, NEMOs, Alpha Phi Sigma, Senior Class, sec.; Chamber Singers, Orchestra.



MARLENE ELAM
Kirksville
English Major
College Players, Echo Staff, Index Staff, Oral Interpreters, Sigma Sigma Sigma, Women's Athletic Ass'n., Young Democrats, Student Council.



LINDA FUNK
Kirksville
Physical Education Major
Chorus, NEMO's Opera: **Kiss Me Kate**, **Showboat**, Messiah, Orchestra, Sigma Sigma Sigma, Westminster Fellowship, Women's Athletic Ass'n., Madrigal Singers.



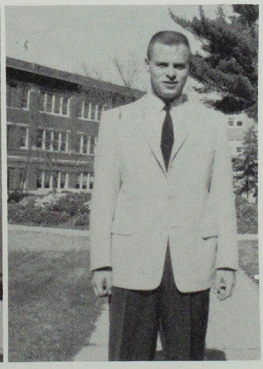

KAREN GRABER
Mount Pleasant, Iowa
Speech Correction Major
Aeolian Club, Band, Cardinal Key, College Players, Independent Club, Kappa Delta Pi, NEMOs, Oral Interpreters, Alpha Phi Sigma, Student Council, treas.

JOE HASENSTAB
Tenafly, New Jersey
Social Science Major
Blue Key, pres.; Historical Society, Oral Interpreters, Sigma Tau Gamma, Young Democrats, Pi Kappa Delta, Student Council, Student Social Committee, Football, Regents Debate Award.

LARRY HARRINGTON
Memphis
Social Science Major
B.S.U., pres.; Blue Key, Historical Society, Independent Club, Kappa Delta Pi, Alpha Phi Sigma, pres.



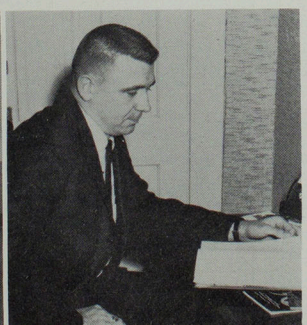

PAULA HOERRMANN
Novinger
Music Major
Aeolian Club, Alpha Sigma Alpha, vice-pres.; Cardinal Key, NEMOs, Alpha Phi Sigma, vice-pres., S.N.E.A., Student Social Committee, Dean's Honor Roll.

RICHARD ISETT
Kirksville
Social Science Major
Historical Society, K-Club, Football.

Who's Who

BARBARA LANDRUM
Hunnewell
Elementary Education Major
Cardinal Key, Delta Zeta, pres.; Kappa Delta Pi, Panhellenic Council, S.N.E.A., Women's Athletic Ass'n.



ROBERT LIBBY
Shelbina
Chemistry Major
Alpha Phi Omega, Blue Key, pres.; Interfraternity Council, Kappa Delta Pi, Sigma Tau Gamma, Sigma Zeta, vice-pres., Who's Who.

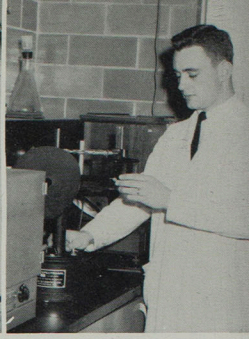



KAREN McALLISTER
Quincy, Ill.
Business Education Major
Cardinal Key, Delta Zeta, vice-pres.; Index Staff, Kappa Delta Pi, House Council, pres.; Dean's Honor Roll, Pi Omega Pi, S.N.E.A., Women's Athletic Ass'n. vice-pres., Who's Who.

SHARON McCULLOUGH
Kansas City
Elementary Education Major
Alpha Phi Sigma, Alpha Sigma Alpha, Art Club, Ass'n. for Childhood Ed., Westminster Fellowship.



TED MITTLER
Kirksville
Speech Major
Blue Key, College Players, pres.; Oral Interpreters, Pi Kappa Delta, vice-pres.; Sigma Tau Gamma, Regent's Award.





MARY ANN NAYLOR
Jefferson City
Elementary School Administration
Ass'n. for Childhood Education, Cardinal Key, College Players, Sigma Sigma Sigma, S.N.E.A., Council for Exceptional Children, Who's Who.





DORIS NELSON
Canton
Physical Education Major
Delta Zeta, Student Council, P.E.M., W.A.A., Who's Who.

WAYNE O'NEAL
Marshall
Physical Education and Mathematics
K-Club, Phi Sigma Epsilon, Football.

Who's Who

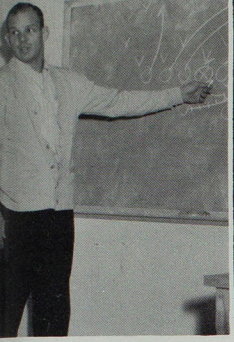



JACK PERRIN
Kirksville
Physical Education Major
K-Club, Football, Track.

KENNETH SERFASS
Brookfield
Industrial Arts Major
Blue Key, Echo Staff, Interfraternity Council, pres.; Kappa Delta Pi, Sigma Tau Gamma, pres.; Young Democrats, Index staff.



FRANCIS SPORER
Marceline
Art Education Major
Alpha Phi Sigma, Art Club pres.; Blue Key, Chorus, College Players, Dean's Honor Roll, Echo Assistant Editor, Editor; Kappa Delta Pi, Newman Club, Opera; Showboat, Student Mentor, Young Democrats, Ugly Man candidate.

RALPH STERRETT
Waterproof, Louisiana
Physical Education Major
Independent Club, K-Club, pres.; Wesley Foundation, Student Council.





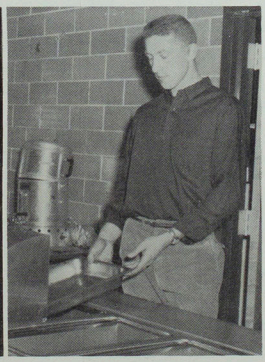

SYLVIA STOUT
Kansas City
Home Economics Major
Alpha Sigma Alpha, Cardinal Key, vice-pres.; Colhecon Club, Home coming Queen, Wesley Foundation, vice-pres. of Blanton Hall, Barnwarming Queen.

LARRY SWIFT
Keokuk, Iowa
Physical Education Major
K-Club, Student Council, Track and Basketball.

JANE THOMAS
New Cambria
Elementary Education Major
Ass'n. for Childhood Education, Panhellenic Council, Sigma Kappa, pres.; Women's Athletic Ass'n., Young Democrats.

DIANTHE TRUITT
Novinger
Music Education Major
Aeolian Club, Band, Cardinal Key, Kappa Delta Pi, NEMOs, Panhellenic Council, vice-pres.; Sigma Sigma Sigma, pres.; Wesley Foundation, Alpha Phi Sigma, Dean's Honor Roll, Chorus, Opera, Who's Who.

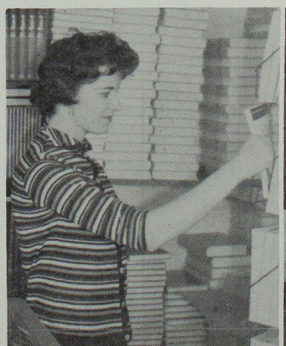





Strike up the Bands!--all 45 of them.

Blustery weather accompanies Homecoming



They are lovely flowers, aren't they?

Welcome back, members of class of 1909.



Silence! Coach Red Speaks





Phi Sigma Epsilon Reigns with their float.

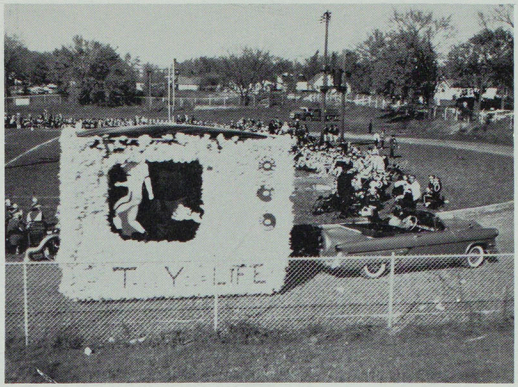

Has the Industrial Arts Club ever lost?

Royalty among the Floats



It was a "Surprise". International Club wins with dark horse entry.

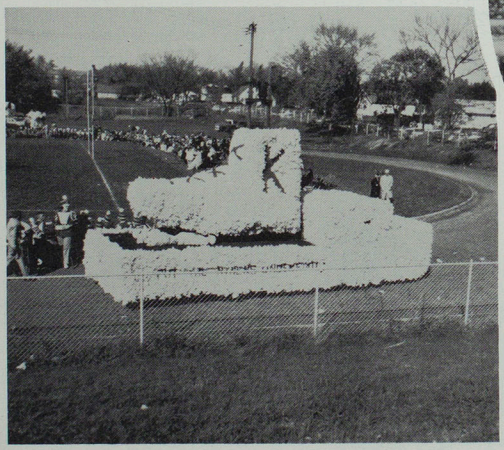

Some shoe, Wesley Foundation!



Second prize, but still in the money.

Homecoming Royalty



Bibet Weber
Sigma Kappa



Deanna Bruner
BBWC



Kay Burchett
Independents



Doris Roberts
Delta Zeta



Judy Woods
Sigma Sigma Sigm



Sylvia Stout

Alpha Sigma Alpha



Kai Winding plays for Echo Dance

kai winding orchestra

"The Trombone Sound"

April 7, 1960

Mr. Francis Sporer
Editor 1960 Echo
315 East Filmore
Kirksville, Missouri

Dear Mr. Sporer,

As an orchestra leader (specifically dedicating myself to the jazz idiom) I have the opportunity to play for many of our leading colleges and universitys all over the country.

Upon examining the pictures of your candidates for King and Queen I realized how very fortunate I am to be able to see such handsome young men and women from September to June every year!

It was a most difficult decision, and particularly since I have not met any of them, but I feel reasonably sure they are all Kings and Queens in their own right. So congratulations, Larry Beaver and Pat Trenkle. As we say in the music business, have a swinging reign!

Kai Winding

Kai Winding



Janet Robertson
Freshman Queen



Sandy Giachino
Sophomore Queen

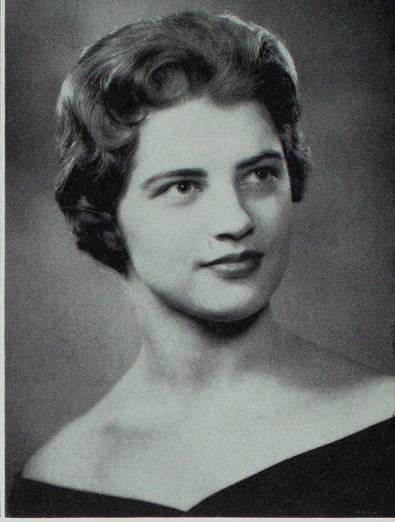

Karen Alberti
Junior Queen

echo

Royalty - 1959-1960

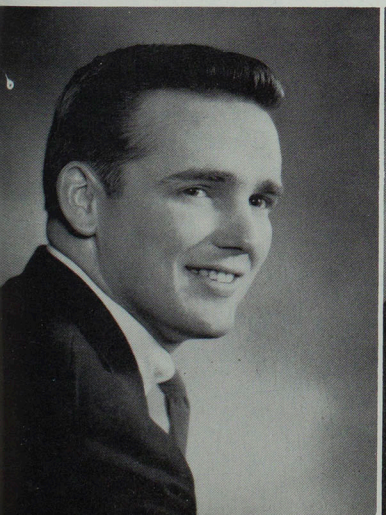

Charles Serfass
Sophomore King

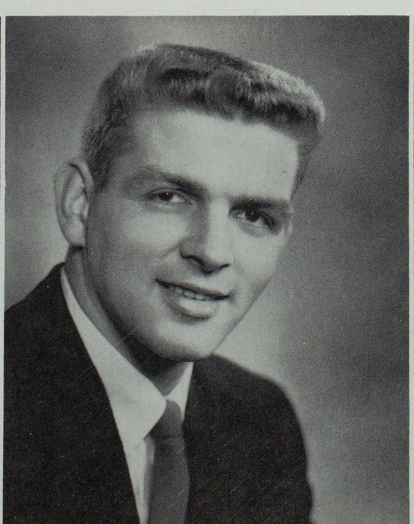

Dennie Crist
Junior King

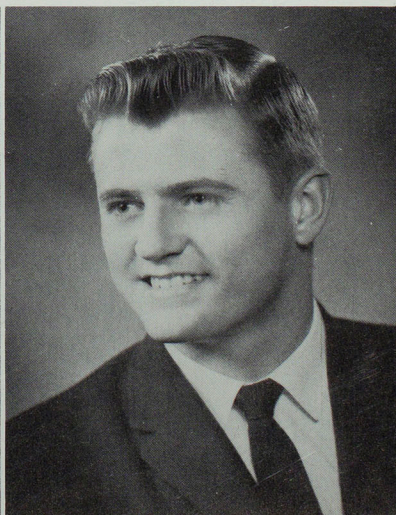

Jim Lenzini
Senior King


echo
Queen
Pat Trenkle

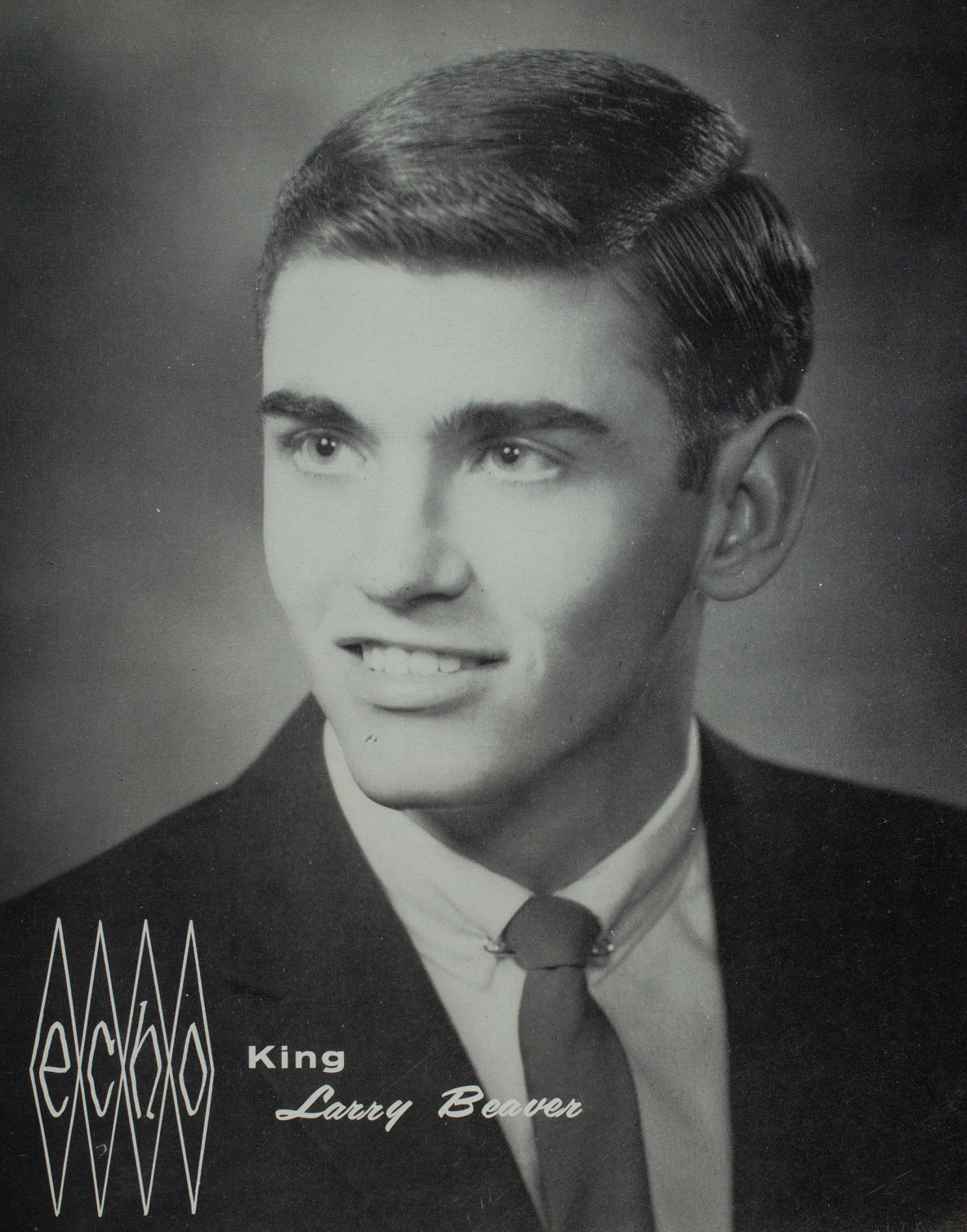
echo
King
Larry Beaver



echo

"Old Missou"

"Old Missou" and "Old Missouri,"
And thou our love hath won,
Fondly cling thee to the mem'ry
Of old "Missouri's Son."
Gladly thee our hearts we tender
By the dim and flick'ring light,
Every lad a proud defender
Of the Purple and the White.

In debates or feats athletic,
The broader field of life,
Midst the shifting scenes of progress,
Where the fiercest fights are rife,
Taught by many a glorious vict'ry
From many a hard fought fight,
They have learned they have to reckon
With the Purple and the White.

Hark the sounds of yells exult'ng
From out the Tigers Den!
Did ye hear the shouts of triumph?
'Twas the Warrensburg brave men.
Far above them hark the tumult,
Like the triumph of the right,
Underneath the sacred symbol
Of the Purple and the White.

Though to Harvard, Yale or Princeton
Should we onward still pursue,
As adopted "Sons of Eli"
To the violets prove true,
Shall we ever cease to love thee,
To tremble with delight
As we mark the gallant flutter
Of the Purple and the White!

—Basil Brewer, '01

Index

ADMINISTRATIVE DIVISION 14

FACULTY DIVISION 23

ORGANIZATIONS 102
Blue Key, 104
Kappa Delta Pi, 105
Alpha Phi Sigma, 106
Cardinal Key, 106
Pi Kappa Delta, 107
Pi Omega Pi, 107
Alpha Phi Omega, 108
Art Club, 109
Aeolian Club, 110
A.C.E., 110
College Players, 111
Oral Interpreters, 111
Agriculture Club, 112
Colhecon Club, 113
Square and Compass, 113
Historical Society, 114
Industrial Arts Club, 115
International Club, 116
K-dettes, 116
S.N.E.A., 117
Pre-Os Club, 118
Romance Language, 118
Sigma Zeta, 119
W.A.A., 120
P.E.M., 121
Young Democrats Club, 122
Phi Delta Kappa, 122
D.S.F., 123
Gamma Delta, 123
Baptist Student Union, 124
Newman Club, 125
United Presbyterian Youth, 126
Wesley Foundation, 127
College Chorus, 128
Chamber NEMOs, 128
Operas, 129
NEMOs, 130
Orchestra, 130
Band, 132
Index Staff, 134
Alpha Phi Gamma, 135
Echo Staff, 136
Student Council, 138
Student Social Committee, 138

GREEK ORGANIZATIONS 139
Panhellenic Council, 140
Interfraternity Council, 141
Alpha Sigma Alpha, 142
Delta Zeta, 144
Sigma Sigma Sigma, 146
Sigma Kappa, 148
Alpha Kappa Lambda, 149
Phi Sigma Epsilon, 150
Sigma Tau Gamma, 154

ATHLETICS 158
Football, 160
K-Club, 165
Basketball, 166
Pep Club, 171
Cheerleaders, 172
Majorettes, 173
Track, 174
Cross Country, 175
Golf and Tennis, 176
Intramurals, 177

ACTIVITIES 178

STUDENTS 36
Dorm Councils, 38
Graduates, 39
Seniors, 40
Juniors, 60
Sophomores, 72
Freshmen, 86

ABLES, Sandy, 144, 118, 125, 111, 87
ABNEY, Bud, 61
ABOUHAMAD, Emilio, 87
ACKLEY, Russell, 120, 87
ADAMS, Bernice, 120, 127, 106, 110, 61, 147
ADAMS, Franklin, 87
ADAMS, Richard, 41
ADAMS, Sharon, 116, 87
AESCHLIMAN, Carol, 128, 146, 125, 113, 87
AESCHLIMAN, Karen, 41, 105, 147
AESCHLIMAN, Patricia, 87
AFSHARPOUR, Bahmen, 101
AGEE, Kenneth, 41
AKAGI, Joyce, 124, 61
ALBERTI, Karen, 61, 145
ALDERSHOF, Patricia, 41, 144, 38
ALDERSON, Bonnie, 61
ALEXANDER, Larry, 114, 73, 155
ALEXANDER, Verna, 73
ALLARD, Gary, 128, 149, 87
ALLEN, Thomas, 87
ALLEN, William, 41
ALLENSWORTH, Cheryl, 38, 73
ALLISON, Linda, 87
ALMOND, Harley, 41
ALTROGGE, Carl, 73
ALVAREZ, Artemio, 61
AMBROSIA, Stanley, 87
AMIDEI, Joe, 174, 87
AMIDEI, Mary, 41, 125
ANDERSON, Barbara, 144, 172, 113, 173, 38, 87
ANDREWS, Sally, 73, 145
ANGELO, Don, 41, 118, 119, 106
ANGERER, Peggy, 142, 87
ARTZ, Nicholas, 87
ASKINS, Victoria, 41, 124
ATKINSON, Joanne, 73
ATKINSON, Mary, 61
AU, Beatrice, 87
AUDSLEY, Sammy, 87
AUGUSTINE, William, 174, 175, 87
AULD, Bob, 73
AULD, Janice, 61
AULT, John, 133, 130, 124
AVERBUCH, Benjamin, 146, 73
AVERY, Robert, 41
AYERS, Phyllis, 73

BACHMAN, Fred, 39, 73
BACHMAN, John, 73
BACHMAN, Joyce, 87
BAGLEY, Bill, 73
BAGLEY, Dale, 41
BAILEY, Carol, 41, 107, 148
BAILEY, Cheryl, 61, 118
BAKER, Art, 61, 174
BAKER, Jerry, 61
BAKER, Judy Kay, 87
BAKER, Otis, 104, 107, 150, 151
BALDWIN, Charles, 61, 155
BALDWIN, Ellen, 87
BALDWIN, Patricia, 87
BALDWIN, Patsy, 87
BALL, John, 161, 165
BALLANTYNE, Dorothy, 73, 126, 130, 133
BANNER, Ralph, 118, 119
BARGER, Lloyd, 87
BARKLAGE, Robert, 87
BARKLEY, Mary, 87
BARKLEY, Sonya, 73, 123
BARNES, John, 73, 154
BARNES, Pat, 38, 87, 144
BARNES, Ray, 87
BARNETT, Janice, 87
BARNETT, Sandra, 73, 113, 120, 143
BARNHART, Robert, 61, 124
BARROWS, Martha, 87
BARULICH, Anthony, 61, 125, 174, 175
BASKETT, Harold, 73
BATCHELDER, Herbert, 73
BATEHAM, Carole, 73, 113
BATTERSON, Robert, 41
BAXTER, James, 73
BAUGHMAN, Donna, 73
BEAGLEY, Dale, 113
BEAR, Neil, 41, 141, 154
BEASLEY, Ray, 61
BEAMEN, Richard, 87
BEAVER, Larry, 87, 154
BECK, Dale, 41
BECKER, Garry, 89
BEECHER, Janet, 61, 147
BEEBOUT, John, 73, 111, 128
BEILSTEIN, Robert, 73
BELFORD, Shirley, 73
BELL, William, 73
BELL, Richard, 39, 130
BELL, Sharon, 61
BELT, Donald, 41
BELT, Gary, 89
BELT, Wilson, 41, 150, 151
BELTZER, June, 89, 138, 142
BENNETT, Russ, 61, 166, 169
BENNETT, Vena, 89, 128, 129, 131
BENSON, Barry, 61, 150, 151
BENSON, Gordon, 41, 86, 104, 107, 108, 141, 150, 151, 18
BENTELE, Raymond, 42
BEREA, Gonzalo, 89
BERGMANN, Lily, 42
BERNDT, Arfleata, 89
BERREY, Calvin, 61, 150, 151
BERRY, David, 89
BERRY, William, 73
BERRY, LeRoy, 89, 174
BERRY, Stephen, 89, 108
BERRY, Weldon, 73
BERRYMAN, Marcia, 73, 120, 145
BIGGS, Carol, 42
BIGGS, Karen, 38, 72, 73, 138, 142, 147
BIGGS, Tipton, 61, 111, 128

BIGSBY, Becky, 86, 89, 106, 118, 120, 125, 138, 146
BINFORD, Delbert, 42
BIRKENESS, Joyce, 74, 116, 127
BISH, Vern, 89
BISHOP, Gary, 89
BITTIKER, Dixie, 89, 110, 128, 129, 131, 133
BLACK, Donna, 74, 158
BLACK, Patricia, 42
BLACKLOCK, James, 42, 146, 162, 165
BLAIR, Pearl, 89
BLAKELEY, Joseph, 42
BLAND, Leland, 74, 111
BLEDSOE, Marthlu, 61, 106, 114, 118, 107, 134, 147, 136, 188
BLOEBAUM, Ronald, 74, 151
BLOOM, Frances, 61
BOATMAN, Jerry, 74
BOGAR, Gary, 42, 155
BOGAR, Wilma, 61
BOHON, Norton, 89
BORN, Virgil, 74
BOLING, Donna, 74, 123, 106
BOLING, Loretta, 89, 106
BOLLER, Mary, 74
BOLLMAN, Larry, 74, 108, 155
BOLTON, Jeanette, 89
BONN, John, 89
BONSER, Raymond, 42, 107
BOOHER, Jerry, 39
BOOKS, Jean, 89
BOONE, Arleta, 120, 121
BOONE, Glen, 74
BOOS, Glen, 74, 155
BORRON, Charlotte, 89
BOTTORFF, Vernon, 42
BOWDEN, Pat, 61
BOWEN, Clyde, 42, 104, 106
BOWLES, Al, 89, 154
BOYD, Paul, 42, 149
BOYD, Samuel, 166
BOYLES, John, 89
BOZARTH, Barbara, 89
BRACHT, Herbert, 42, 112, 149
BRADLEY, Helen, 89
BRADSHAW, Larry, 74, 128, 131, 155
BRAIDA, Janice, 42, 110
BRAND, Dale, 89
BRANDON, Max, 42, 105
BRANTNER, Donna, 89, 133
BRAYTON, Deanna, 89
BRECKENRIDGE, Francis, 89
BRENDEL, Eugene, 62, 151
BRENIZER, Larry, 89
BRENIZER, Eugene, 89
BRIGGS, Karen, 89
BRIGHTWELL, Robert, 89, 149
BRINGER, Marvin, 89
BROOKS, Gerald, 74, 154
BROOKS, Sandra, 89
BROWDER, Pete, 89, 154
BROWN, Barbara Ann, 74
BROWN, Cecelia, 88, 133, 146
BROWN, Charles, 88
BROWN, David, 42, 107
BROWN, Dick, 88
BROWN, Jack, 42, 150, 151, 186
BROWN, Jane, 62, 148
BROWN, Jay, 88, 108, 154
BROWN, Lloyd, 38, 61, 106, 108, 124, 165, 176
BROWNE, Robert, 115
BROWNING, Sharon, 42, 106, 107
BROWNLEE, Richard, 74
BRUBAKER, Bill, 88
BRUEGGEMAN, Mary, 88
BRUNE, Karl, 62, 116, 126
BRUNER, Deanna, 194
BRUNS, Edward, 88
BRYAN, Jerry, 88
BRYANT, Donald, 62
BRYANT, Nancy, 62, 113, 116, 143
BUCKANAN, Arthur, 43
BUCHANAN, Marian, 88, 113
BUCKMAN, Bernard, 74, 125, 154
BUHR, Dennis, 88, 125, 146
BULGIN, Janet, 88
BULLOCK, Janet, 43, 111, 134, 145
BURCH, Leona, 88
BURCHETT, Gail, 43, 118, 119
BURCHETT, Kay, 74, 194
BURDITT, Jerry, 43, 165, 166, 169
BURIAN, John, 165, 164
BURKE, Sandra, 62
BURKHART, Ted, 43, 115
BURNHAM, Donald, 74
BURT, Joan, 88, 122, 148
BURTON, David, 39
BUSSARD, Mary, 88, 113
BUTLER, Harry, 88
BUTLER, Robert, 43
BUWALDA, Reuben, 88
BYARS, Claiborn, 62
BYARS, Donnie, 62, 118
BYBEE, Sally, 88, 120
BYERS, Carolyn, 74
BYERS, Louis, 74, 110, 130, 133, 155
BYRN, Jerry, 74

CAFER, Karen, 38, 74, 145
CAIN, Robert, 62
CAMPBELL, Ellette, 43
CAMPBELL, Gerry, 62, 86, 104, 111, 114, 125, 155, 172
CAMPBELL, Gilbert, 43
CAMPBELL, James, 88
CAMPBELL, Roger, 88
CANNON, Judith, 88, 127
CANNY, Garold, 43
CARMAN, Glen, 43
CARR, Carolyn, 88, 142
CARSKADON, Carol, 43, 106
CARSON, Gene, 88, 128, 133
CARTER, Arthur, 43
CARTER, Bill, 160
CARTER, Johnie, 62, 162, 165
CARTER, Kenneth, 43, 163
CARTER, Rose, 88
CARTER, Timothy, 88
CASADY, Leland, 43
CASADY, Mary, 88
CASNER, Nancy, 43, 86, 106, 111, 134, 140, 146, 188
CHADWICK, Jack, 150, 165, 166, 169
CHAMBERS, Charles, 88
CHAPMAN, Paul, 74
CHEHRAL, Micheal, 88
CHEVALIER, Jerry, 43, 86, 146, 165, 174
CHIN, Chiu Cheng, 39, 116
CHITWOOD, Carol, 62, 107
CHOO, Soo, 62, 116
CHOTT, Virgil, 43
CHRISTENSEN, Lawrence, 39, 105, 106
CHRISTOFFERSEN, Clark, 74
CHRISTOWSKI, Henry, 43, 114, 115
CHRISTY, Danny, 44, 110, 131
CHRISTY, Vada, 44
CHROMAGA, Stephany, 116
CHUN, Therese, 44
CHURCH, Allen, 74, 161, 165
CLAIBORNE, Joe, 174
CLARE, Joaline, 88
CLARK, David, 74
CLARK, Helen, 44
CLARK, Janet, 88, 146
CLARKE, Dale, 88
CLAUSSEN, John, 44
CLAWSON, Velma, 74, 116, 124
CLAYWELL, Patrick, 74, 162
CLEMONS, Herbert, 88, 161
CLIFTON, Patricia, 62
CLOYED, David, 74, 114, 155
COCHRAN, Linda, 88, 144
COKERHAM, Martha, 62, 120, 143
COLE, David, 44, 104, 119, 155
COLE, William, 88
COLEMAN, Merle, 88
COLLINS, Joe, 75, 155
COLLINS, Sandra, 88, 142
COMPTON, Jerry, 88
CONE, Joanne, 75, 118, 147
CONLEY, Phyllis, 44, 105, 106, 146
CONOVER, Millard, 38, 75, 124
CONYERS, Douglas, 62
COOK, Janet, 44
COOK, O. Russell, 62, 118
COOK, Paul, 75
COOK, Reva, 62
COOK, Robert, 75
COOK, Royce, 75
COOL, Sondra, 75, 144
COOLEY, Richard, 44
COOPER, Vernon, 118
COORTS, Larry, 75, 165, 166, 169
CORNO, Robert, 88
COULSON, Adah, 75
COULSON, George, 44
COURTNEY, John, 88, 108, 154
COX, Charlene, 44, 107, 134, 140, 142, 188
COX, Mary, 44, 86
COY, Gary, 88, 115, 166
COY, Lynn, 44, 112
COZAD, Barbara, 88
CRAGG, Joan, 44
CRAGG, Kaye, 62, 107, 147
CRAGG, Sandra, 44, 111, 124, 128, 131, 147, 188
CRAIG, Carol, 75
CRAIG, Richard, 44, 104, 108, 155
CRAWFORD, Hollis, 45, 112
CRAWFORD, Kay, 62
CRAWFORD, Lanny, 88, 112
CREASON, Judy, 75
CREASON, Wayne, 75
CRIM, Larry, 75, 112

CRIST, Dennison, 63, 154
CROCKER, Brandt, 75, 86, 108, 114, 133, 134, 155
CROOKS, Richard, 45
CROSE, Linda, 88
CROSS, Mary, 171
CROSS, Shirley, 88
CROUCH, Carol, 88
CROW, Larry, 63
CROWELL, Larry, 63
CRUMPACKER, Karen, 91
CUERDEN, Linda, 63, 111, 138
CUNNINGHAM, Mabel, 63
CURRELL, Marcella, 91, 125
CURTIS, James, 91
CURTIS, Neil, 45, 86, 104, 141, 149, 186, 188

DABNEY, Janet, 63, 105, 109
DAINTY, Thayne, 91
DANIEL, Edwin, 75
DANIELS, Elizabeth, 75
DANIELS, James, 91
DANNER, Daryl, 63, 146, 161
DANNER, Karen, 75
DARR, Luzonne, 63, 120, 121, 143
DARR, Mary, 75, 116, 118, 143
DASHIELL, Ginger, 45, 120, 121
DATE, Charlotte, 45, 117
DauBRASSE, Henry, 91
DAUGHRITY, Kay, 45, 120, 122, 145
DAVENPORT, Jimmy, 45, 114, 124
DAVIDSON, Gerald, 45
DAVIDSON, Janet, 63, 109, 122, 126, 145
DAVIDSON, Verlena, 45
DAVIS, Dale, 75, 151
DAVIS, Joan, 91, 116, 124
DAVIS, Nancy, 91, 171
DAVIS, Rufus, 161, 174
DAVOLT, Ronnie, 75
DAWKINS, Donna, 63, 106, 107, 144, 188
DAWKINS, Gerald, 75, 124
DAWSON, Bonnie, 75
DAWSON, Linda, 91, 133
DAY, Linda, 91
DEAN, June, 45, 107, 111
DEAVER, Don, 45, 131, 155
DE CAPITO, Connie, 75
DECKER, William, 45, 104
DEJONG, Leo, 91
DELAHUNT, Jack, 45, 155
DELANEY, John, 91
DEMORY, Lloyd, 75
DE NIKE, Dan, 45, 111, 114, 138, 188
DEPUY, James, 45
DEPUY, Sharon, 75, 148
DEVLIN, Patrick, 91
DEWEY, Sondra, 75, 114, 124, 138, 171
DE WITT, Carroll, 75
DILLINGER, Jane, 45, 105, 110, 128, 130, 133, 145, 173, 189
DIMMITT, Anita, 75
DINI, Fereshteh, 63, 116, 118
DINSMORE, John, 75
DINSMORE, Larry, 75, 155
DINSMORE, Rex, 45, 118, 154
DISSELHORST, Karen, 91, 123
DISSINGER, Joan, 45, 110, 128, 130, 133, 146
DIXON, Charles, 91
DIXON, Linda, 63, 106, 113, 127
DIXON, Sandra, 63, 120, 121, 145
DOCTORIAN, David, 39
DODD, Mary, 91
DODDS, Nadine, 91, 148
DODSON, Hobert, 91
DODSWORTH, Ronald, 46, 115
DORMAN, Martha, 91, 171
DOUGLAS, Barbara, 46, 111, 147
DOUGLAS, Mary, 46, 113, 123
DOUGLAS, Melvin, 46
DOWNEY, Keith, 91
DOYLE, Wendell, 75, 110, 133
DRACE, Richard, 63, 110, 133
DROMEY, Earl, 91
DRUMMOND, Bonnie, 76
DRURY, Kenneth, 91, 110, 133
DUBBERKE, Janet, 76
DUBES, Jerald, 91
DUFFY, Patsy, 143
DUFFY, Tom, 91, 125, 154
DUNCAN, Wincie, 91
DUNN, Joyce, 91
DUNN, Oliver, 91
DUNN, William, 46, 125
DURHAM, Linda, 91, 142
DUTTON, Richard, 122, 149
DWYER, Joyce, 91
DYER, Fred, 91, 125, 176

EADES, Patricia, 46, 110, 147
EASTERDAY, Larry, 91
EASTIN, Richard, 63
EASTIN, Wallace, 113
ECKERT, Jerry, 91
EDMONDSON, Gary, 91
EGGESIECKER, Terry, 91, 149
EGLI, Virgil, 46
EICKMEYER, Ray, 46, 138, 161, 165
EIFFERT, Rex, 76
EITEL, John, 76
EITEL, Richard, 133
ELAM, Linda, 76, 128
ELAM, Marlene, 46, 86, 111, 118, 146, 189
ELLEDGE, Sue, 116, 143
ELLIOTT, Curtis, 91, 146
ELLIOTT, Karen, 90
ELLIS, Judie, 128
ELLIS, Patricia, 90
ELLISON, Roberta, 46, 113, 116, 143
EMBREE, Robert, 90
EMPEY, Garry, 90
ENGLAND, Frank, 76, 122
EPELMAN, Elena, 76, 116
EPPERSON, David, 76
EPPERSON, James, 76
EPPERSON, Sharon, 90, 106, 118, 128, 133
EVANS, James, 76, 151
EVERSMEYER, Adele, 46
EWING, Gary, 63
EWING, Janet, 90, 122, 130, 131

FALCONER, Stanley, 38, 76, 106, 118, 119, 124
FARMER, Janice, 76, 113, 116, 140, 143
FARR, James, 90
FEEHAN, William, 46, 176
FELLOWS, Richard, 76
FERANDEZ, Jane, 39
FETTERER, Martha, 46, 133
FIEDLER, Shelda, 90
FINKE, Janice, 46, 145, 156
FINKEL, Theresa, 46
FISCHER, Paul, 90
FISHBACK, Joyce, 86, 90, 138, 144
FISHER, Carole, 46, 138
FISHER, Edgar, 46, 104
FISHER, Joel, 76
FITZGERALD, Don, 86, 90, 161
FITZGERALD, Nina, 63, 120, 121, 147, 171
FITZGERALD, Fern, 90, 120
FITZHENRY, Richard, 63, 108, 155
FLANAGAN, Donald, 47, 114, 122, 149
FLEAK, David, 90
FLEAK, Lewis, 90, 112
FLEAK, Susan, 76, 106, 113
FLESHMAN, Betty, 76
FOLLET, Vermont, 63
FORD, James, 47
FORD, Monty, 90
FORTNEY, Larry, 90
FOSTER, Bonnie, 90, 113
FOSTER, Dennis, 47
FOULKES, Suzanne, 90, 120, 121
FOUNTAIN, Sharon, 90
FOWLER, James, 90
FRANK, Clyde, 76
FRAZIER, James, 76, 151, 163
FREEMAN, Donald, 63, 111, 130, 133
FREESE, Margaret, 90
FREISE, Barbara, 76, 143
FRENCH, Eugene, 63, 113, 115
FRICK, Carolyn, 47
FRITZ, Claire, 47
FRY, John, 76, 118, 119
FULTZ, Sharon, 90
FUNK, Linda, 47, 121, 128, 131, 147
FYE, Joan, 47, 106, 145

GALBRAITH, Sally, 63, 116, 120, 122, 128, 144
GARDNER, Larry, 90
GARDNER, Virginia, 63
GARLOCK, Norma, 86, 90, 146
GARTON, Betty, 63, 144
GARTRELL, Roger, 64
GASTIN, Bettie, 47, 110, 116, 124
GAW, John, 47
GEISENDORFER, Kenneth, 90
GIACHINO, Sandra, 72, 76, 125, 147
GIBBS, Robert, 90
GIESELMAN, Bob, 76
GIFFORD, Nancy, 90, 111
GILPIN, Joseph, 47
GILPIN, Juanita, 47
GILTNER, George, 64, 114, 149
GONZALEZ, Angel, 90
GOODDING, Phyllis, 64
GOODMON, Linda, 90
GOODWIN, Gary, 47

GOODWIN, Juanita, 74, 107
GOODWIN, Roger, 76
GOSNEY, Alfred, 90
GOTO, Nelson, 64
GOTTMAN, Miriam, 39, 120
GOTTSCHALK, Fritzie, 90, 123, 144
GOULD, Shirley, 64
GRABER, Karen, 47, 86, 105, 106, 111, 133, 138, 189
GRAHAM, William, 90
GRANNIS, Gary, 76, 151
GRASEL, Charlotte, 90, 116
GRAVES, Carolyn, 90
GRAVES, Mary, 64, 111, 125, 142, 172, 173
GRAVES, Robert, 76, 166
GREEN, Suzanne, 76, 86, 106, 116, 120, 142
GREENLEY, Rosalyn, 90
GREER, Richard, 47, 115
GREGORY, Leon, 90
GREIWE, Marvin, 90, 128, 149
GRIEP, Linda, 86, 90, 111, 142
GRIEP, Ron, 90, 154, 174, 175
GRIFFIN, James, 77
GRIGGS, Varian, 47
GRIM, Donald, 90, 154
GRISAMORE, Karen, 90
GROSS, Angela, 90
GROSS, Jane, 64, 113, 130, 133, 147
GROTJAN, Sandra, 90, 144
GUTHRIE, Scharlotte, 64, 110, 147
GUZMAN, Flor, 77
GWIN, June, 90
GWINNUP, Janet, 90, 144

HAAGE, Gary, 77, 133
HACKNEY, Wayne, 64
HACKNEY, Donna, 77
HACKNEY, Lelah, 47
HADEN, Zoie, 90, 142
HADFIELD, Roger, 90
HAGANMAN, Virgil, 47
HAGERTY, Terry, 93
HAGGY, Bobby, 64
HAHN, Robert, 77
HAHN, Ronald, 93
HALEY, Charles, 93, 123, 133
HALEY, Bruce, 38, 77
HALL, Richard, 64
HALL, Joe, 77, 110, 124, 130, 133
HALL, Mabel, 39
HALL, Nancy, 64
HALL, Roberta, 93
HAMILTON, Donald, 48
HAMILTON, Roger, 64
HAMMOND, Beverly, 93
HAMMOND, Jim, 93
HAMMONS, Linda, 93
HAMPTON, Dan, 64, 114, 138, 165, 166
HANISCH, Dennis, 93
HANSON, Roger, 64, 130, 131, 133, 155
HARBUR, Larry, 93
HARDEN, Janice, 77
HARDESTY, Murray, 93
HARDING, Nancy, 77, 116, 143
HARDMAN, Rex, 48, 118, 155
HARDY, Larry, 77
HARGADINE, Ronald, 93
HARNISCH, Martin, 93
HARPER, Cynthia, 93
HARPER, Marilyn, 48, 107, 138
HARRINGTON, Larry, 48, 104, 105, 106, 114, 124, 138, 189
HARRINGTON, Phyllis, 93, 113, 124
HARRIS, Jorge, 48, 111, 114, 124
HARRISON, Donald, 48
HARRISON, Janet, 48, 111
HARRISON, Margaret, 77, 120
HART, Dwight, 93
HART, Ronnie, 93
HARTMAN, Carol, 93, 110, 133, 144
HARTMAN, Carol Jean, 93, 120, 121
HARVEY, William, 93
HASENSTAB, Joe, 48, 104, 107, 111, 114, 122, 155, 185, 189
HATCHER, Beverly, 93, 120, 146, 171
HATFIELD, Deidre, 77, 143
HATHAWAY, Ralph, 93
HAUSE, William, 48
HAWES, Louis, 48, 113, 165
HAWPE, George, 93
HAYASHI, Kyoko, 39, 116, 118
HAYDEN, Carmen, 48, 113, 165, 166, 169
HAYDON, Jerry, 48, 86, 104, 141, 150, 151
HAYES, Dan, 48
HAYES, Daryl, 77
HAYES, Edwin, 93
HAYES, Jackie, 93
HAYES, Jim, 155
HAYES, John, 77, 133
HAYES, Lloyd, 92
HAYS, Martha, 48
HAYS, Thomas, 48
HEAD, Bertha, 93
HEAD, Herma, 77, 110, 128
HEISEL, Suzanne, 93
HELLIGE, Jill, 48, 106, 118, 147
HELMICH, Jan, 48
HEMPHILL, Gwendolyn, 48, 123
HENERSON, Andrew, 116, 166
HENDERSON, Davy, 93
HENDERSON, Jerry, 93, 86, 146
HENDESSI, Seidigheh, 93
HENDRICKS, Mary, 93, 127
HENEST, Conrad, 93
HENDREN, Gary, 77, 108, 127, 155, 166, 169
HENDREN, Lonna, 77, 120, 121, 127
HERRIN, Gerald, 64, 150, 151
HERRON, David, 77
HERRON, Larry, 49, 86, 104, 151, 176
HESS, Bob, 93, 125
HEWGLEY, Arlene, 64, 110, 124, 128
HEYER, John, 38, 93, 108, 154
HEYING, Shirley, 90
HIBLER, I. Kay, 77, 106, 145
HIGGINS, Donna, 77, 128
HILAL, Emile, 49
HILL, Janice, 64, 113, 124
HINDLEY, Harvey, 49
HINKAMPER, Ronald, 93
HISKEY, Donald, 77
HITT, Jerry, 49, 108, 127, 186
HOCKER, Irshel, 93
HOERRMANN, Paula, 49, 106, 110, 130, 131, 140, 142, 152, 189
HOFFMANN, Klaus, 93
HOFFMEYER, Patricia, 49
HOHL, Carolyn, 92
HOLBERT, Elaine, 49, 113, 144
HOLLCROFT, Jim, 49, 151
HOLMAN, Reva, 49, 86, 111, 120, 121, 140, 148
HOLST, Fred, 49
HOLTON, Richard, 77
HOMES, Larry, 64, 107
HOOG, Harriet, 49
HOOK, Judy, 90
HOOK, Marie, 64, 134
HOOVER, Helen, 90
HOPKINS, Lois, 90
HOSHI, Shinzo, 49
HOSKIN, Donald, 64
HOSKINS, Martha, 49, 147
HOSKINS, William, 49, 105, 106, 125
HOWARD, Michael, 92
HOWELL, Paul, 131
HOWELL, Stacy, 118, 149
HOWERTON, Dorottry, 92
HOVER, Ralph, 64
HOYT, Tom, 92
HUBLER, Gary, 49
HUELLEWIG, James, 77
HUFF, Marilyn, 77, 116
HUGGINS, Ronald, 49
HULL, Andrew, 49
HULSE, Ronald, 92
HUME, John, 77
HUMPHREY, Jerry, 92
HUMPHREY, Keith, 92
HUNT, Donald, 92
HUNT, Ronald, 92
HUNT, Helen, 49
HUNTER, Larry, 92
HUSLER, Carol, 118, 120, 127
HUTCHINSON, Kay, 92, 106, 120, 146
HUTCHINSON, Nancy, 77, 118
HUTCHINSON, Judith, 92, 126
HUTTON, Joan, 50
HUTTON, Joyce, 77

IMRAL, Sadik, 50
INOUYE, Charles, 77
INOUYE, Wallace, 92
ISAACSON, Mary, 77, 144
ISETT, Richard, 50, 161, 165, 189

JACKSON, Dottie, 65, 145
JACKSON, Jeanne, 38, 65, 92
JACKSON, JIM, 92
JACKSON, Larry, 78, 123
JACKSON, Shirley, 92
JACOBS, Kay, 124
JACOBSEN, Jean, 65
JADON, Samira, 50, 114
JAMES, Ronald, 92
JANES, Loren, 50
JARMAN, Larry, 50
JARMAN, Robert, 78
JEFFRIES, Susan, 130

JENKINS, Jim, 78
JENKINS, Karen, 78
JENKINS, Martha, 50, 138
JENNINGS, Chester, 104, 141, 155
JENNINGS, Kenneth, 50
JENNINGS, Linda, 92
JENSEN, Alvera, 78
JENSEN, Wayne, 92, 115
JEPSON, John, 38, 78, 108, 122, 134, 154
JERMAN, Robert, 78
JOB, Raymond, 78
JOBE, Tommy, 92
JOBE, Bill, 78, 165
JOHNSON, Bill, 92
JOHNSON, Carolyn, 92
JOHNSON, Clyde, 92, 133, 174
JOHNSON, Donald, 50
JOHNSON, Franklin, 78
JOHNSON, Linda, 92, 171
JOHNSON, Margaret, 50, 105
JOHNSON, Marion, 78
JOHNSON, Rita, 92
JOHNSON, Robert, 65
JOHNSON, Robert, Jr., 78
JOHNSON, Rosslyn, 78
JOHNSON, Sondra, 128, 131, 133
JOHNSON, Virginia, 92, 111
JOHNSON, Walter, 78
JOHNSON, Marilyn, 78, 120, 122, 145
JOHNSTON, Thomas, 50, 118
JONES, Ann, 50, 111, 147
JONES, Ann, 78
JONES, Bruce, 78
JONES, Gary, 78
JONES, Jack, 161, 174
JONES, James, 65, 118, 155
JONES, Janet, 50, 110, 148
JONES, Jeannie, 78, 111, 128, 143, 172, 173
JONES, Jerry, 50
JONES, Laveta, 65, 111
JONES, Margaret, 92
JONES, Keith, 92
JONES, Lou, 92, 142
JONES, Phyllis, 92, 120
JONES, Richard, 65, 154
JONES, Robert, 92, 110, 131, 133, 174
JUDD, James, 92
JUERGENSMEYER, Alvin, 92

KACHULIS, Georgia, 92
KAIRO, Simon, 92, 116
KATSARAS, Nicholas, 78, 146
KAUFMAN, William, 65
KEETHLER, Glenda, 50
KEETHLER, James, 50, 114
KEETHLER, Judy, 50
KEIDEL, Linda, 78
KELLER, Judith, 50
KELLER, Karen, 92
KELLER, Kenneth, 65
KELLY, Don, 51, 149
KELLY, Joe, 78, 125, 155, 186
KELLY, John, 65, 149
KELLY, Nancy, 51, 147
KELSO, John, 51
KEMNER, William, 51
KENDALL, Bill, 78, 115
KENDELL, Bonnie, 78
KENDELL, Elwin, 51, 113
KENDRICK, James, 78
KHALEGHIAN, Attaobbah, 39
KILCAYNE, Patricia, 92
KILLION, James, 92, 124, 130, 133
KIMANI, Samson, 51, 116
KING, Catherine, 78
KING, James, 78
KING, Joy, 92, 120, 121
KINSELLA, Frances, 51, 113, 116, 120, 143
KINSELLA, Joseph, 51, 114, 125
KINSELLA, Larry, 92
KINWORTHY, Judy, 51
KIRKLEY, Ken, 92
KIRSCHMAN, James, 92
KISER, Wendall, 78
KISTNER, Dwight, 65
KLINGINSMITH, Dale, 95
KLINGINSMITH, Karen, 65, 110, 133, 142
KLUM, Kathy, 95, 116
KNIGHT, John, 78
KNIGHT, Lois, 65
KNOWLES, William, 78
KOEHLER, Cletus, 65, 174
KOFTAN, Buddy, 95
KOZIAR, Rita, 79
KRAUS, William, 51, 115
KRIGBAUM, Harry, 65
KROPF, David, 128
KUGLER, Anita, 79, 106, 118, 127
KUTZNER, Dale, 51, 104, 106, 108
KUTZNER, Kay, 65, 86, 106, 110, 127, 130

LABERTEW, Lawrence, 65
LaBRIER, Patricia, 144, 120, 173, 95
LACORE, Robert, 51
LAIR, Lucille, 142, 118, 95
LAMB, Pamela, 116, 95
LAMBERT, Wanda, 79
LAMBKIN, Janet, 65
LAMKIE, Thomas, 65
LAMM, Sandra, 95
LAND, Barbara, 79
LANDRUM, Barbara, 140, 120, 124, 86, 105, 106, 144, 51, 190
LANG, Robert, 128, 133, 130, 131, 110, 51, 155
LANG, Nancy, 131, 110, 65
LANGWELL, Leonard, 79
LANTZ, Terry, 134, 142, 65, 155
LANTZ, Linda, 95
LARASON, Sharon, 95
LASSWELL, Jean, 68
LAUBSCHER, Norma, 111, 79, 145
LAUSER, Judy, 144, 95
LAWING, Jane, 116, 79, 147
LAWRENCE, Dorothy, 95
LAWRENCE, Russell, 79
LAWSON, Marilyn, 116, 120, 121, 142, 65
LAWSON, Rosalea, 125, 95
LEACH, Joyce, 95
LEATH, Jerry, 133, 154, 95
LEDBETTER, Marvin, 154, 118, 123, 108, 95
LeDOUX, Gerald, 79
LEE, Donald, 79, 151
LEE, Eleanor, 116, 110, 51
LEE, Gene, 166, 95
LEE, Jerry, 95
LEEDOM, Wilber, 95
LEHENBAUER, Carolyn, 123, 65
LEIST, Toni, 95
LEMAN, Felix, 118, 125, 51
LENK, Daniel, 95
LENTZ, Lonnie, 95
LENZINI, James, 51, 155
LESLIE, Rebecca, 124, 95
LEWIS, Charlene, 95
LEWIS, Robert, 165, 175, 79
LIANG, Shang Yung, 39
LIBBY, Robert, 119, 104, 39, 190
LICHTENBERG, Jeanette, 95, 124
LIEBHART, Jackie, 38, 66
LIKES, Faye, 66
LIKES, Raymond, 113, 39
LINCOLN, Clyde, 124, 95
LINDER, Colleen, 66, 143
LINDHORST, Regina, 95
LINDSEY, Don, 79
LINEBERRY, Judy, 125, 79
LINK, Virginia, 114, 79
LINTON, Cindy, 124
LLOYD, Gary, 79
LOCKRIDGE, Carol, 116, 52
LOHRMAN, Robert, 79
LONG, David, 95
LONG, Gerald, 95
LONG, Larry, 95
LOSEY, Evelyn, 113, 79
LOSEY, Marvin, 115, 51
LOSSON, Lawrence, 125, 79
LOUGHRIDGE, Connie, 118, 125, 79, 147
LOVE, Donald, 79
LOWE, Emily, 133, 127, 110, 148, 95
LOWENBERG, Iris, 133, 131, 95
LOWENBERG, Micki, 145
LOWRANCE, Richard, 95
LUCAS, Harriet, 66
LUCAS, Lowell, 51
LUCIA, Timothy, 95
LUNDHOY, Kitty, 172, 79, 147
LUNSFORD, Bruce, 95
LUSAMIN, Zaraliog, 95
LUTZ, Earl, 66
LUTZ, Elaine, 79
LYLES, Frederick, 165, 164, 94

McALLISTER, Karen, 25, 145, 190
McALLISTER, Larry, 38, 79, 166
McBRIDE, Nellie, 94
McCALMENT, Robert, 79
McCARTNEY, Eleanor, 52, 148, 130
McCARTY, Larry, 94
McCLURE, Bobby, 66
McCLURE, Karlow, 94
McCLURE, William, 94
McCONNELL, Bill, 52
McCORMICK, Walter, 66, 107, 111, 123, 134
McCRACKEN, Kenneth, 94
McCREEDY, Kay, 66, 120
McCULLOUGH, Sharon, 52, 106, 109, 110, 126, 143, 190
McDANIEL, Karen, 52, 110, 147

McANULTY, Donald, 130, 131, 133, 154
McDONALD, Gary, 149
McDONALD, Jan, 72, 70, 110, 130, 131, 133, 155
McDONALD, Sylvan, 66, 106, 109, 141, 149
McDUFFIE, Robert, 94
McELYEA, Marilyn, 94, 123
McFADDEN, James, 79
McFARRLAND, Johnny, 94
McGINTY, Michael, 66, 146, 161, 165
McGOWAN, Mary, 94
McGOWAN, Max, 94, 154
McGRAW, Roger, 94, 111, 131, 133, 149
McGREW, Molly, 66, 145
McHENRY, Bob, 52
McHENRY, Jacqueline, 79
McKENZIE, JoAnn, 94, 106
McKINLEY, Janice, 94
McLELAND, James, 94
McNALLEY, Jeanette, 79
McPHERSON, Sharon, 52
McPIKE, Beverly, 94
McROBERT, William, 94, 154
McVAY, Don, 66
McVAY, Mary, 94
McWILLIAMS, Ronald, 94
MABEE, Barbara, 118
MACHINSKY, Bob, 94
MACUMBER, Rebecca, 147
MADDOX, Jerry, 94, 123, 186
MADDY, Donald, 94
MAGEE, Larry, 52, 106, 111, 114, 154
MAGEL, James, 94, 116
MAGRUDER, Lyell Mitchell, 80, 118, 119, 124
MAHON, Dick, 80, 125, 154, 168, 172
MAHONEY, Louis, 52
MALONEY, Harriet, 94
MANKA, Jacqueline, 80, 173
MAREK, Ernest, 80
MARKAY, Paul C., 80
MARQUARDT, Jim, 52, 115, 126, 130
MARR, Patricia, 52
MARSH, Roberta, 94
MARSHALL, Karen, 94, 142, 171
MARTIN, Eldon, 52
MARTIN, Ronald, 155
MARTIN, Wayne, 115, 133
MASEMBWA, Solomon, 94, 116, 126
MASON, Donald, 161
MASON, James, 94
MASON, Richard, 94
MASON, Robert, 66, 155
MASON, Ronald, 94
MATHEWS, Larry, 161
MATKIN, Dan, 94, 108, 125
MATLOCK, Laura, 66
MATTESON, Charlotte, 52
MATTHEWS, Donna, 73, 94, 133
MAUCK, Robert, 80
MAULFAIR, Bebe, 121, 147, 152
MAY, Catherine, 80, 134
MAY, Russ, 94
MAY, Theresa, 171
MAYBERRY, Dorothy, 94, 124
MAYER, Joyce, 94
MAYES, Marilyn, 66, 116, 125, 134, 138, 143
MAYES, Sue 80, 109, 116, 118, 125, 138
MEADOR, Kay, 53, 106, 116, 120, 121, 140, 147
MEDCALF, Walter, 66, 133
MEDLAND, Maurice, 80
MEEKER, Alvin, 53
MEEKER, David, 66
MEEKS, Billy, 53
MEFFORD, Peggy, 94, 116, 121
MEIRINK, Patti, 94
MEISSERT, John, 94
MEKEMSON, Kay, 94, 144
MELINE, Donna, 94
MELVIN, Stewart, 94
MENEELY, Rex, 80
MENGE, Mike, 94, 166
MENGWASSER, Clarence, 53
MERRINGER, Gary, 66
MICHAEL, Kenneth, 53
MICHAEL, Larry, 66
MICHAELIS, Judith, 53, 125
MICKELSON, Leona, 66, 107
MIKEL, Evan, 94
MILES, David, 66, 110, 124, 130, 133
MILES, William, 151
MILLER, Allan, 94, 175
MILLER, Betty, 66
MIILER, Charles, 66, 94
MILLER, Charles, 95
MILLER, Violet, 95
MILLER, Don, 53, 108, 155
MILLER, Dona, 94
MILLER, Jerry, 53, 109, 155
MILLER, John, 165
MILLER, Norma, 53, 110, 133, 147
MILLER, Paul, 133, 151
MILLER, Ronald, 111, 116, 131, 138, 174, 175
MILLER, Ronald P., 53, 97
MILLER, Walter, 53
MILLS, Dale, 161
MINSHALL, Jerry, 66, 110, 115
MINTON, Joe, 164
MISEMER, Ann, 53
MITCH, Bonnie, 38
MITCH, Patricia, 39, 148
MITCHELL, Gary, 80
MITCHELL, Judith, 97, 130, 131
MITCHELL, Note, 66, 166
MITTLER, Ted, 66, 104, 111, 155, 185, 190
MODRA, Emelie, 97, 144
MOHR, Alan, 97, 127, 128
MONTGOMERY, Charlotte, 97
MOODIE, Phyllis, 66
MOON, Thomas, 97
MOORE, George, 97
MOORE, Janet, 53, 105, 106, 120, 121
MOORE, Margaret, 97
MOORE, Margaret, 80, 128
MOORE, Richard, 80
MOORE, Richard M., 80
MOROWITZ, Danny, 146
MOREN, John, 53
MORGAN, Joe, 53, 163
MORI, Stanley, 53
MORIARITY, Patricia, 97
MORLEY, Lanny, 97
MORLEY, Larry, 80
MORRIS, Leslie, 80
MORRISON, Marlene, 66, 122
MORRISON, Minnie, 80
MORRIS, Richard, 80, 109, 154
MORROW, Raymond, 122
MORTON, Janks, 97, 161
MOSHER, George Wayne Michael, 80, 108, 125, 154
MOSS, Eugene, 66
MOSS, Melissa, 66
MOSSUP, Edwin, 53, 114
MORAWITZ, Danny, 95
MOTTER, Keith, 53, 115
MOYER, Joe, 97
MOYER, John, 97
MOYLES, Kathleen, 97, 120, 121, 125, 142
MUELLER, Elaine, 97
MUELLER, Harvey, 97, 154
MUELLER, Marianne, 53, 116
MUIR, Mary, 66, 111, 124, 128, 131
MULFORD, Carolyn, 53, 107, 111, 134, 143, 166
MULLINS, Larry, 95
MUNDEN, Wanda, 97, 120
MURPHY, Dennis, 80, 125, 154
MURPHY, Ellen Kay, 97, 116, 142
MURPHY, Jim, 176
MURRAIN, Anella, 97, 120
MURRAY, Mary, 97
MYERS, Carol, 120, 121, 126, 142
MYERS, Mary, 66

NAERT, Richard, 54, 115
NAGATA, Alvin, 97
NAKAMURA, Marian, 67
NAKAMURA, Rosalyn, 80
NAKAMURA, Joe, 54
NASH, Jerry, 97
NAYLOR, Ann, 38, 39, 190
NEAL, Judith, 97
NELSON, Alfred, 67
NELSON, Carol, 97, 106
NELSON, Doris, 38, 54, 106, 120, 121, 144, 190
NELSON, Jim, 54, 119
NELSON, Judy, 67, 171
NELSON, Reva, 97
NELSON, Richard, 67
NELSON, Victor, 54
NEUMANN, Paul, 54, 149
NEWCOMER, Mae, 97
NEWELL, Elizabeth, 97, 120, 126, 171
NEWELL, Nadine, 67, 120, 121, 140, 148
NEWKIRK, Lyle, 80, 133, 134, 155
NEWMAN, Lawrence, 97
NEWSUM, Joyce, 97
NEWTON, Lonna, 97
NEUNER, Charles, 97
NICHOLS, John, 97, 111
NICHOLS, Jo Ann, 96
NICHOLS, John, 54
NICHOLS, Janice, 96
NICHOLS, Russell, 54, 122
NIEBURG, Ronnie, 96
NISHI, Kiyomi, 96
NJENGA, Frederick, 54, 116

NOBLE, Jerry, 80, 136, 155
NOBLE, Sue, 96
NOE, Eva, 96
NOEL, Elvin, 96, 154
NOEL, Judith, 96
NORTH, John, 96, 174, 175
NORTHUP, Marion, 80
NORTHUP, Mary, 80
NORTON, Charles, 54
NORTON, Fred, 96, 166

OAKMAN, Lynda, 80, 127
O'BRIAN, Clarice, 80
O'DONLEY, Kay, 96, 146
OLSON, Edwin, 80, 108, 149
OLSON, Marilyn, 96, 124
O'NEAL, Wayne, 76, 151, 161, 165, 190
ONOMURA, Lionel, 54
ONOYE, Jeanne, 67
ORLANDO, Sam, 81
O'TOOLE, Clarabelle, 96, 125
O'TOOLE, Shirley, 96, 125
OVERFELT, Elaine, 67
OVERTURF, Larry, 67, 176
OWENS, John, 67
OWNBEY, Jimmie, 96
OYLER, Harold, 54

PADEN, Carol, 54, 143
PAGE, John, 96, 133
PAHALU, Rama, 54
PALMER, Wanda, 96
PARK, Chong, 67
PARK, Un Sung, 39, 116
PARKER, George, 96, 154
PARKER, Richard, 96
PARKS, Lawrence, 55, 114
PARRISH, Margaret, 55
PARRISH, Wanda, 55, 107, 113
PARSONS, Donald, 39
PARTIN, Majorie, 109
PASLEY, James, 55, 114, 138, 165
PATTERSON, Wilma, 39
PECK, Keith, 81, 108, 154
PEKAREK, Donald, 96
PELLMANN, Linda, 96, 131
PEOPLES, Diane, 96
PERKINS, Gerald, 81
PERRY, Jacqueline, 96
PERRIN, Jack, 55, 160, 191
PERRY, Dorothy, 67
PETER, Donald, 81, 155
PETERSON, LaVern, 86, 108, 155
PETERSON, Maleen, 81
PETTENGILL, Maurice, 55
PETTRONE, Anthony, 81
PETZALL, Sophie, 96, 134
PHILLIPS, Judith, 111
PHILLIPS, Kriss, 55, 114
PHILLIPS, Linda, 96, 138, 146
PIPES, Dennis, 166
PIROOZKAR, Mohannad, 81
PITTENGER, David, 55, 118
PITTMAN, Larry, 96
PLANT, Sammy, 81
POLAK, Joseph, 67, 110, 128, 130, 133
POLLITT, Richard, 96, 175
POLOVICH, Edward, 111, 115, 133
POOL, Charlotte, 96
POOLE, James, 55, 125
POOLE, John, 125
POPE, Shirley, 96
PORTER, Larry, 81, 119
PORTER, Ralph, 39
POSTON, Ronnie, 96
POTTS, Raphael, 55, 161
POWELL, Melody, 55, 106, 107
POWERS, Elizabeth, 55, 114, 116, 123
POWERS, Marion, 67
POWERS, Robert, 55
PRANGE, Mylene, 96
PRESTON, Norris, 96
PRIMM, Jerry, 96
PRINCE, Margaret, 96, 130
PRIVITT, Billy, 55, 107, 123
PROBASCO, Janet, 96
PROBASCO, Larry, 96
PULIS, Patricia, 55
PURCELL, John, 107
PURCELL, Paul, 96, 149
PURDY, Beverly, 81

QUEEN, Billie, 96, 171

RAGAN, Jon, 96
RAGER, Allen, 81
RAGER, Kathleen, 96
RAGLAND, Kaye, 96
RAICHE, Donald, 68
RALLS, Audrey, 96
RALLS, Kenny, 68, 131, 154
RALSTON, Mildred, 120
RAMBO, Lawrence, 68
RANDALL, Jo, 68, 105, 116, 120, 145
RANEY, Luevina, 55
RANKIN, Sherry, 68, 145
RANKIN, Dale, 96
RANNEY, Jack, 81, 110, 130, 155
RASH, Jerry, 96
RATLIFF, Jonean, 81, 110, 129, 131, 147
RATLIFF, Lowell, 68, 115
RAWLUK, Stefanie, 96
READ, Linda, 55, 111, 146
REECE, James, 81
REECE, Jerry, 68, 155
REED, Larry, 81
REED, Nancy, 68
REEDQUIST, Bob, 56
REES, Jeanne, 110
REEVES, Bertha, 99
REEVES, Jack, 68
REITMEYER, Florence, 55, 110, 113
REKITTKE, Herman, 81, 110, 130, 133
RENZ, Thomas, 99
RENFRO, Jerry, 56, 155
REYNOLDS, Edward, 56
REYNOLDS, Warren, 81
RHOADES, Joann, 81
RHOADS, Larry, 81, 124
RICE, Ruby, 81, 120, 122, 127
RICH, Nancy, 99
RICHARDS, Gary, 81
RICHARDS, Karen, 81, 118, 126, 133, 143
RIDDLE, Duane, 81
RIDDLE, Marilyn, 81, 113
RILEY, Betty, 68, 138
RILEY, James, 99
RILEY, John, 68
RILEY, Orville, 113
RILEY, Robert, 39
RINEHART, Robert, 81
RINKENBERGER, Glenn, 81, 122
RIPPEL, Rosemary, 81, 106, 113, 127, 145
ROBERTS, Ann, 68
ROBERTS, Doris, 68, 145
ROBERTS, Gary, 166
ROBERTS, Lee, 68, 115
ROBERTS, Russell, 134
ROBERTS, Sally, 116, 120, 121, 144
ROBERTSON, Douglas, 99
ROBERTSON, Fern, 99
ROBERTSON, Janet, 106, 120, 144
ROBINSON, Duane, 56, 115
ROBINSON, Grady, 99
ROBINSON, Patricia, 99
ROBINSON, Robert, 68
ROCKHOLD, Junior, 99
RODEBAUGH, Virginia, 120, 122
RODGERS, Milan, 81
ROEDDER, Richard, 81
ROENSCH, Fred, 82, 127, 149
ROETTGER, Gerald, 82
ROGERS, Karl, 81
ROGERS, Larry, 82
ROMJUE, Jane, 56, 126, 145
RONAN, Tom, 82
RONAN, William, 56, 117, 141, 150, 151
RONCHETTO, John, 82, 125, 154
RONCHETTO, Mary, 82, 144
ROSE, Benjamin, 166
ROSE, Carl, 68, 104
ROSENKRANS, James, 56
ROSS, Donna, 82, 128
ROSS, Hal, 68
ROUSE, Carl, 99
ROUSE, Florence, 56
ROUSE, Marjorie, 82
ROUSH, Jerry, 99
ROUSH, Lawrence, 99
ROWLAND, Keith, 99
ROZENDAAL, James, 56
RUDDY, Sterling, 68, 123
RUDKIN, Carlene, 68
RUDKIN, Robert, 56, 82
RUFFINO, Graceann, 99, 120, 122, 171
RUHS, Larry, 99, 128, 131, 133
RUNGE, Fern, 99, 116
RUPP, Donald, 99, 110, 128, 133
RUSSELL, Patricia, 56, 110, 116
RUTHERFORD, Mary, 68
RYAN, Marvin, 56, 151

SAENZ, Miguel, 82
SAFFARRANS, Maurie, 99
SAFFER, Max, 56
SAILOR, Joe, 68
SALEHI, Lili, 82
SALES, Larry, 82
SALLADE, Gary, 155
SAMPSEL, Judith, 68, 118

SAMUEL, Mike, 166, 169
SANCHEZ, Luis, 56
SANDERS, Lois, 82, 106
SANDERS, Sandra, 82, 145
SAMDERS, William, 99, 174
SANDISON, Carolyn, 68, 124
SANFORT, Jo, 39
SAVAGE, Dick, 99, 166
SAWYER, Lanora, 68
SAYRE, Harvey, 99
SCANLAN, James, 160, 165
SCHACHEL, Terry, 69, 116, 143
SCHACEFER, Conrad, 69
SCHARSICH, Robert, 115
SCHANZ, Katharine, 82, 171
SCHAPPACH, Frank, 69, 111, 151
SCHEUMANN, Beverly, 82
SCHINDLER, Margaret, 82
SCHMIDT, Marie, 82, 114, 125
SCHMITTER, Marilyn, 82, 113, 124
SCHMITTER, Rita, 99
SCHMITZ, Annemarie, 69, 111, 116, 118
SCHNEIDER, Gene, 82, 151
SCHRECK, Lawrence, 69, 125
SCHRODER, Ivan, 57
SCHULZE, Scott, 57, 104, 128, 129, 131, 155, 155
SCHULZE, Patricia, 56, 133
SCHWANER, Louis, 133
SCHUMACHER, Hazel, 82
SCHUTZE, Richard, 82, 166
SEAMSTER, Leota, 82
SENS, John, 82
SERFASS, Charles, 82, 155
SERFASS, Ken, 57, 86, 105, 115, 141, 154, 191
SEVITS, Phyllis, 99
SEVITS, William, 57, 115
SEWAK, Raam, 116
SHACKELFORD, Richard, 99
SHAFFER, James, 98
SHAGHAFI, Manoochehr, 82
SHAHANGIAN, Mahmound, 116
SHANKAR, Shiv, 99, 116
SHANNON, Patricia, 82
SHARPE, Richard, 99, 166
SHARPE, Gary, 69
SHAVER, Sharon, 99, 110, 128, 131
SHELTON, Robert, 99, 138
SHEPLER, Edward, 99
SHINN, Shelia, 69, 110, 126
SHOCKEY, Richard, 57, 151
SHOEMEYER, Ruth, 82, 127, 145
SHORES, Leon, 98
SHORT, Patsy, 82, 124, 128
SHOUSE, Georgena, 98, 120
SHRIVER, Ronald, 98
SHROYER, Ronald, 98, 110, 127, 128, 133
SHUCK, Sue, 57, 121, 122, 145
SHUMAKER, Leo, 82
SHUPE, Orville, 69, 128, 131, 155
SHUEIGER, Raya, 116
SILVERY, Charles, 98
SIMLER, Janice, 98
SIMMONS, Sharon, 98
SIMMONS, Sharon, 98, 172, 173
SIMMONS, Shirley, 98
SIMPSON, Jack, 69
SIMPSON, Patsy, 69
SIMS, Randell, 98
SINGH, Jai Pal, 57
SINGLETON, Larry, 69
SINNER, Carol, 83
SINNOCK, Donald, 57, 119
SIRES, Jewel, 83, 155
SKAGGS, Connie, 98
SLATER, Marcella, 83
SLATER, Patsy, 98, 123
SLATER, Paul, 57
SLATON, Larry, 83
SLAUGHTER, Lola, 98
SLINKARD, Phyllis, 83, 116, 128, 143
SLOCUM, Judy, 69
SLOWENSKY, Sue, 83, 145
SMALL, Ralph, 69
SMALL, Sonja, 98
SMITH, Betty Lou, 69
SMITH, Dana, 98
SMITH, Edna, 98, 106, 127, 128, 131
SMITH, Edwin, 83, 111, 109, 186
SMITH, Emily, 57
SMITH, Eunice, 98, 120, 121, 144
SMITH, Gerald, 69
SMITH, Harry, 98, 107, 118, 127, 149
SMITH, Jay, 98
SMITH, Jerry, 98, 122
SMITH, Judith, 69, 110, 113, 143
SMITH, Larry, 98, 154
SMITH, Louise, 98, 128, 133
SMITH, Mary, 83, 110, 106, 127, 131
SMITHSON, Eleanor, 69
SNODGRASS, Victor, 98
SNYDER, Alice, 57, 120, 121
SNYDER, Linda, 98, 120
SNYDER, Margaret, 98, 113, 125
SNYDER, Patricia, 83
SODERMAN, Roger, 69, 146
SODERSTROM, Jim, 98, 130, 154
SOMMERKAMP, Thomas, 98, 146
SORG, Jesse, 69
SORRELL, Nancy, 69, 128, 131
SOTTMAN, Bonnie, 98
SOSA, Rita, 57, 105, 107, 125, 138
SOWERS, Sherry, 69, 86, 111, 128, 131, 147
SPEAR, Diantha, 98
SPEARS, Charles, 98
SPENCER, Betty, 83
SPORER, Francis, 69, 86, 104, 105, 106, 109, 136, 154, 186, 191
SPORER, Lewis, 57, 105, 106, 125
SPRAGUE, Donald, 83
SPURGEON, Elaine, 83, 106, 107, 123
SQUIRES, E. G., 57
SRNKA, Al, 57, 111
STANFIELD, Beverly, 98
STANTON, Gary, 83
STARK, Bud, 83
STATER, Larry, 57, 174
STEELE, Karen, 57
STEELE, Marieta, 98
STEELE, Nora, 69, 113, 123
STERRETT, Ralph, 57, 138, 165, 166, 191
STEVENSON, Joe, 83
STEWART, Darrell, 70
STEWART, John, 58
STEWART, LaVonne, 69, 110, 123, 130, 131, 133
STEWART, Melvin, 98
STEWART, Robert, 83
STICE, Dorothy, 98
STICE, Warren, 83, 112
STINE, Dee Ann, 98, 156
STOLTE, Lewis, 58, 149
STONE, Linda, 83
STOOPS, Nancy, 98, 133
STORKSON, Clara, 83
STOUT, Gordon, 127
STOUT, Martha, 83, 123
STOUT, Paul, 70
STOUT, Sylvia, 38, 86, 113, 127, 142, 172, 191
STOWE, Marilyn, 98, 171
STRASSER, Joseph, 83
STRICK, Werner, 58, 107
STUART, Ima Jean, 98
STUBBLEFIELD, Jack, 58
STUBER, Suzanne, 98
STUMPF, Robert, 83, 125, 151
SUMMA, Elaine, 98, 121
SUMMERS, Sandra, 83
SUTTER, Wayne, 98, 123, 165, 174, 175
SUTTON, Sharon, 70
SWAN, Ernest, 58, 176
SWANK, Earl, 98, 146
SWANK, Kay, 58, 121, 143
SWANN, Patricia, 98
SWEENEY, Matt, 83
SWEET, Robert, 174, 175
SWIFT, Lonny, 166
SWIFT, Larry, 138, 166, 169, 191
SWITZER, Roberta, 98, 120
SYLVARA, Jerry, 163

TARBET, James, 70, 119
TATE, Larry, 83, 122, 155
TAYLOR, Charles, 70
TAYLOR, Evelyn, 70
TAYLOR, Harry, 113
TAYLOR, James, 98, 174
TAYLOR, Jerry, 98, 128
TEGETOFF, Richard, 39
TETER, John, 98, 110, 124, 128, 133
THARP, Dorothy, 70, 126
THARP, Judith, 83, 127
THARP, Paul, 118
THOMA, Glenn, 98, 130, 133
THOMAS, David, 58, 113
THOMAS, Gene, 70, 108
THOMAS, Jane, 58, 86, 110, 120, 140, 146, 148, 191
THOMAS, John, 101, 126, 149
THOMASON, Austin, 101, 176
THOMPSON, Martha, 101, 142
THOMPSON, Phyllis, 83
THOMPSON, Sydney, 101, 120, 126, 142
THORSON, Kathleen, 101, 120, 121, 116
THRASHER, Billie, 58
THURMAN, Beryl, 58
THURMAN, Linda, 101
TILLATSON, Audra, 101
TIMM, Douglas, 101, 174
TIMMONS, Judith, 70
TINDALL, Dale, 70

TIPPETT, Vernon, 101, 108, 154
TOBIAS, Marvin, 83
TOKHEIM Eleanor, 101
TOMEK, Barbara, 101, 120, 121, 142
TOOMES, Barbara, 83
TOOPS, Patricia, 101
TOUBBEH, Michael, 70
TRAINER, Judy, 83
TRENKLE, Patricia, 58, 110, 147
TRENT, Jim, 101
TRIPLETT, Mary, 70, 107, 124
TRIPP, Robert, 101
TROBOUGH, Kay, 101, 106, 124, 134, 144
TROESTER, John, 70, 155
TRUEBLOOD, Judy, 101, 110, 123, 130
TRUITT, Dianthe, 58, 106, 110, 131, 147, 191
TRUITT, Gloria, 146
TUCKER, Benny, 58, 111, 131
TURNBULL, Carolyn, 58, 113, 120, 121, 143
TURNER, Elaine, 123
TURNER, Earl, 70, 110, 128, 130, 131, 133, 155
TURNER, Georganna, 101
TURNER, Janell, 84, 146, 148
TURNER, Lois, 84
TWITCHELL, Jack, 58, 104, 119, 122, 136, 155

UBER, Alice, 101
UNGER, Janet, 116, 125, 84, 143
UPSON, Robert, 176

VAIL, James, 165, 127, 149, 59
VAIL, Julia, 124, 113, 70
VANDECNOCKE, Yolanda, 84
VANDERLEEST, Ronald, 101
VAN DYNE, Richard, 70
VAN DYNE, Robert, 70
VAN EATON, Earl, 124, 107, 112, 84
VAN MARTER, John Lee, 165, 125, 101
VAN MARTER, Paul, 59
VAN WYE, Betty, 101
VARDIMAN, June, 84
VAZ, Ed, 118
VETTER, Marilyn, 125, 113, 84, 145
VIGGIANO, Thomas, 125, 70
VINCENT, Gene, 186, 154, 101
VINCENT, Helen, 105, 110, 70
VINCENT, Kenneth, 84
VOBERNIK, Larry, 101
VOGT, Paul, 59
VOGT, Robert, 125, 101
VORHESS, Beverly, 84

WADDILL, Sandra, 142, 59
WAFLER, Judith, 116, 118, 106, 88
WAGANER, Carroll, 108, 84, 155
WAGLER, Clarence, 101
WAGNER, Michael, 70
WAGNER, Robert, 88
WAIBEL, Charles, 115
WALKER, Donald, 133, 149, 70
WALKER, Eugene, 59
WALKER, Louise, 101
WALL, James, 84, 151
WALLACE, Jack, 113
WALLER, Richard, 84
WALMSLEY, H. A., 164, 70, 151
WALTER, Dale, 70
WALTON, Henry, 84
WALTON, Joyce, 107, 70, 145
WALTON, Lawrence, 176, 58
WANTLAND, Lawrence, 115, 123, 108
WANTLAND, Sue, 128, 144, 120, 121, 84
WAPLES, Jerry, 101
WARD, Jack, 108, 162, 72, 84, 151
WARD, Linda, 144, 101
WARFORD, Sandra, 128, 131, 110, 71
WARREN, Don, 84
WASHBURN, Nelson, 39
WATERMAN, Bryan, 146, 84
WATKINS, Martha, 142, 116, 127, 111, 59
WATSON, Janice, 113, 101
WATTS, David, 59
WATTS, Robert, 101
WEATHERALL, Clara, 59
WEBB, Richard, 133, 146, 101
WEBER, Bibet, 114, 111, 148, 71
WEBER, Carol, 133, 101
WEBER, Donald, 133, 128, 130, 124, 110, 71
WEBER, Shirley, 84
WEBER, William, 146
WEBSTER, Neva, 101
WEISS, Roger, 111, 88
WELLBORN, Leslie, 71
WELLS, John, 124, 71
WELLS, Russell, 115, 112, 71
WEST, Jerry, 108, 109, 59, 155
WEST, Joyce, 133, 106, 110, 101
WETTSTAED, David, 101
WHEELER, Judith, 140, 116, 71, 147
WHITE, Jerry, 124, 176, 101
WHITE, Linda, 113
WHITE, Robert, 124, 88
WHITLEY, Dale, 100
WICKLESS, Larry, 100, 154
WICKLESS, Linda, 100
WIGAL, Dennis, 126, 108, 84, 151
WIGAL, Sandi, 59, 147
WILES, Janet, 100
WILEY, Charles, 174, 100
WILGUS, Larry, 166, 108
WILLIER, Jeannie, 100
WILLIS, Peggy, 59
WILSON, Geraldine, 100
WILSON, Garry, 100
WILSON, Hugh, 70
WILSON, Hylah, 116, 127, 84, 143
WILSON, Jerry, 84
WILSON, Joe, 85
WILSON, Joyce, 118, 70, 143
WILSON, Nolan, 100
WILSON, Michael, 85
WILSON, Robert, 100
WINGATE, Mary, 122, 148, 38
WINHOLD, Erna, 126, 59
WINHOLD, Glenna, 133, 85
WILHITE, Mary, 110, 84
WILKINSON, Jack, 119, 105, 59, 84
WILLETT, Michael, 100
WILLEY, Jo Ann, 134, 124, 111, 84
WILLIAMS, Barbara, 146, 171, 118, 100
WILLIAMS, Gary, 165, 166, 169
WILLIAMS, Holly, 71
WILLIAMS, John, 149
WILLIAMS, David, 130, 174, 100
WILLIAMS, Stan, 107, 134, 104, 59
WINN, Bill, 85
WINN, Doris, 133, 130, 110, 59
WINN, Garry, 118, 70
WISE, Lois, 134, 85
WISEMAN, Mary Jo, 122, 100
WISHMEYER, Gary, 133, 128, 130, 124, 110, 100
WITHEROW, Virginia, 100
WITT, Harlan, 85
WOLF, Anita, 105, 113, 59, 145
WOLF, Jerry, 71, 155
WOLFE, Nancy, 110, 71, 147
WOLFMEYER, Lyla, 71
WOLFMEYER, Lynn, 116, 123, 100
WOLFMEYER, Ronald, 38, 100
WOLFMEYER, Vern, 118, 119, 123, 104, 71, 155
WOLFORD, Robert, 84
WOLLENBERG, Marcia, 100
WOOD, Judith, 124, 113, 71
WOOD, Julia, 100
WOOD, Norman, 116
WOODIN, Richard, 176, 71
WOODS, Judith, 133, 130, 131, 71, 147
WOODSON, Joyce, 118, 85
WOODWARD, Dale, 134, 71, 155
WORMINGTON, Jack, 100
WORRELL, Janyce, 110, 111, 148, 100
WRIGHT, Dana, 105, 106, 111, 59, 143
WYATT, Duane, 118

YACKLEY, Faye, 120
YALEY, Gary, 108, 85
YAMAMOTO, Nancy, 39
YATES, James, 59
YATES, Janet, 123, 86, 110, 36, 59
YOAKUM, Wanda, 100
YOCUM, Arthur, 71
YONEMOTO, Patrice, 105, 106, 59
YOON, Young Rok, 116, 71
YORK, Roger, 131, 123, 86, 108, 149, 85
YOUNG, Marghie, 85, 143
YOUNG, Phyllis, 133, 110, 71
YU, Ho Yeal, 134, 116
YUN, Moon Sang, 116
YUNICK, Thomas, 107, 111, 100

ZACHARIAS, Sandra, 110, 148, 85
ZBORNAK, Gary, 160
ZELADE, Donald, 123, 71



echo

All good things must come to an end...



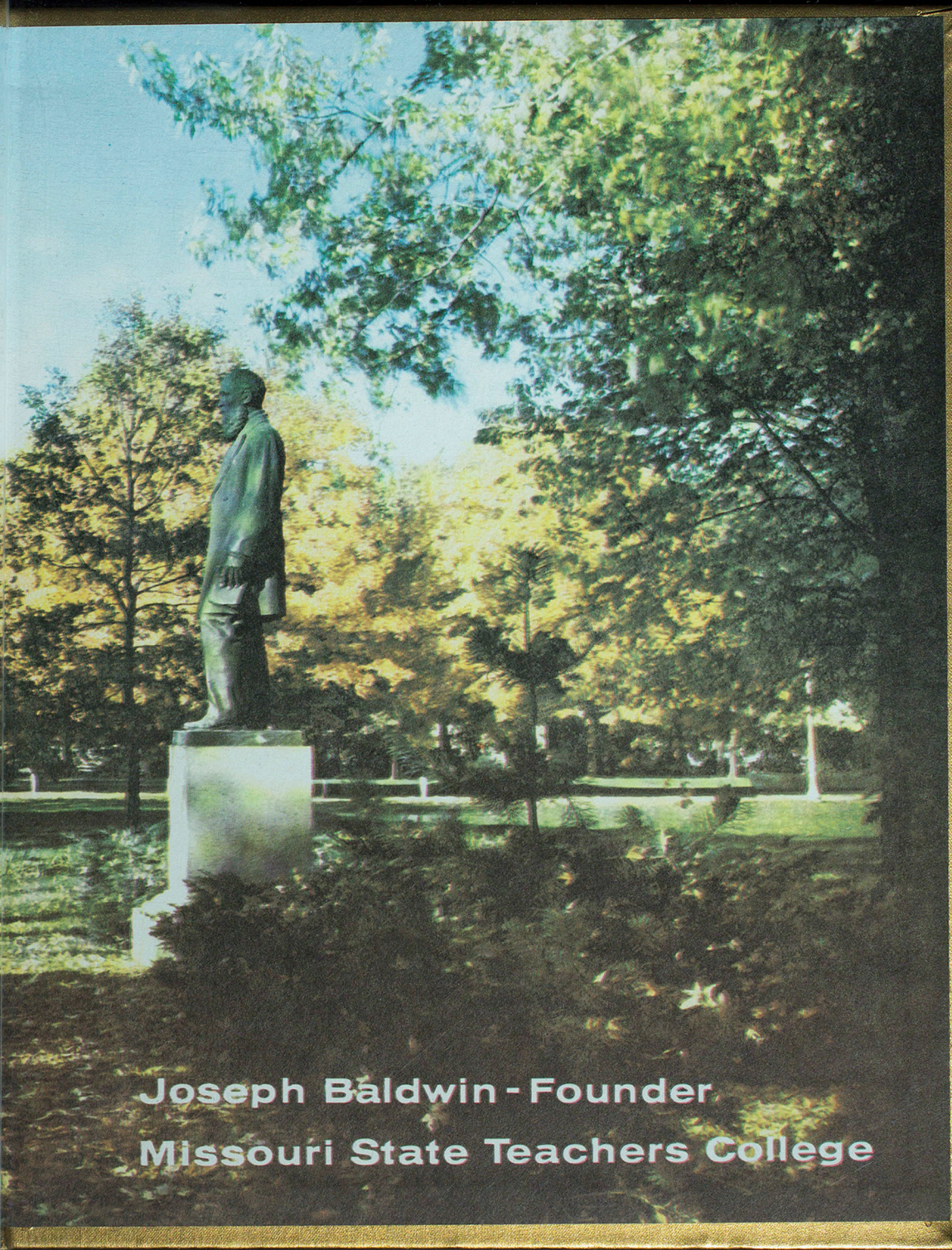
Joseph Baldwin - Founder
Missouri State Teachers College


WALSWORTH