

NORTHEAST

Today

Northeast Missouri State University

Vol. 6, No. 1

September 5, 1988

Educational Satellite Network Enhances Language Studies

The Educational Satellite Network (ESN) has added a new dimension to learning a foreign language at Northeast. Through ESN, Northeast receives foreign language broadcasts, which the Audio-Visual Department tapes for student viewing. Northeast was connected to ESN this summer.

"We'll be able to tape news broadcasts daily, so the students won't have to watch programs that are weeks old," Carol Race, director of Audio-Visual said.

Beginning this fall, students may watch the taped news broadcasts as well as educational programs and even soap operas in various languages. Cassette players with built-in screens, a recent addition in the Division of Lan-

guage and Literature's language lab, make viewing possible.

With this new method of learning the language, it is hoped that students will spend more time in the lab and see how the language is actually used. Nine foreign languages are currently offered: Spanish, French, Russian, Latin, Japanese, Chinese, Greek, German and Hebrew.

"Besides just listening and speaking the language, students can also see it," said Thomas Capuano, assistant professor of foreign language. "They can associate emotions and expressions with words. . . The program makes you feel as if you are in the (foreign) country."

Robert Klein Headlines Homecoming '88



Comedian Robert Klein offers a lighter note to the 1988 NMSU Homecoming (Oct. 7-9). Klein will perform at 8 p.m. on Oct. 7 in

Baldwin Auditorium. Tickets will be available at the Student Activities Board Office in the SUB.

Klein received his bachelor's degree from Alfred University in 1962. He attended Yale Drama School for a year, and in 1965, he became a member of the famous improvisational company, Second City. A year later, Klein

returned to New York, and producer Mike Nichols chose him for a role in the Broadway musical, "Apple Tree."

Klein was cast in two more Broadway shows, and in 1970, he starred in "Comedy Tonight," the CBS replacement for Glen Campbell's show.

In 1973, Klein released his first album, *Child of the Fifties*, which won him a Grammy Award nomination for best comedy album of the year. In the same year, Klein performed in his first sold-out concert, *The First Annual Robert Klein Reunion*, at Carnegie Hall. He also received a Tony nomination and a Los Angeles Drama Critic's Circle Award for his Broadway performance in the musical "They're Playing Our Song."

Klein has been a guest and a host on
(continued on page 5)

The Lyceum Series and the Language & Literature Division present

An Evening With

Maya Angelou

Baldwin Auditorium
September 15
8 p.m.

The Northeast Today is published weekly by the Public Relations Office. Deadline for regular issues is 5 p.m., on the Wednesday prior to Monday's issue. The Sept. 26 issue of *The Northeast Today* will be an October calendar issue. Deadline for the calendar issue is 5 p.m., Sept. 19. Entries should be submitted on the *Northeast Today* forms available in the Public Relations Office, A/H 202.

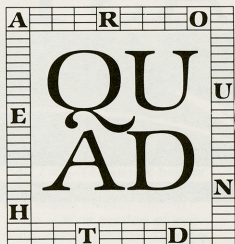

Library Circulates New Cards

Pickler Memorial Library started the automated circulation system this summer. Checking out library materials now requires the use of a special library card by every borrower. Cards

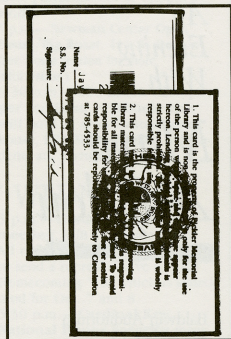

will be issued 8 a.m.-7:15 p.m., through Thursday, 8 a.m.-5 p.m., Friday; and 8 a.m.-5 p.m., Monday through Friday thereafter. NMSU faculty, staff and students must present one of the following forms of identification to get a library card: a driver's license, a paid fees receipt (current semester), a passport or a social security card.

Northeast Today Staff

Editor in Chief Michelle Yost
Associate Editor Barbara J. Dietrich
Student Intern Vivian Franje
Production Angela Luby
Best Boy Jay Smith

Rush '88... it has its advantages

Sorority Schedule

Sept. 3-6, 9 a.m.-7 p.m., **Rush registration**, Greek Life Office, Brewer Hall

Monday, Sept. 5, 6 p.m., **Question/Answer Forum**, SUB Alumni Room

Wednesday, Sept. 7, 5:30-7:30 p.m., **Panhellenic Welcome**, SUB Georgian Room

Thursday, Sept. 8, 5-6:45 p.m., **Informal parties** continued

Friday, Sept. 9, 5-7:45 p.m., **Informal parties** continued

Saturday, Sept. 10, 11 a.m.-1 p.m., **Pick up invitations** and schedule parties in the Greek Life Office, Brewer Hall
 4-8 p.m., **Formal parties**

Sunday, Sept. 11, 9:30-11 a.m., **Pick up invitations** and schedule parties in the Greek Life Office, Brewer Hall

1:30-4 p.m., **Preference parties**

4-5:30 p.m., **Sign preferential card** in the Student Activities Office, A/H 204

Monday, Sept. 12, noon-2 p.m., **Pick up bids** in Greek Life Office, Brewer Hall
 5-6 p.m., **Panhellenic yell-in**

Fraternity Schedule

Monday, Sept. 5, **Interfraternity Interest Cards available**, Greek Life Office, Brewer Hall

Wednesday, Sept. 7, **Informational Rush Assembly**, 7 p.m., in the Kirk Gym

Thursday, Sept. 14, **Last day to obtain Interfraternity Interest Cards**, Greek Life Office, Brewer Hall.
 Cards may be obtained for \$5 after Sept. 14.

Friday, Sept. 16, **Fraternity sign-up**, 10 a.m.-8 p.m., Greek Life Office, Brewer Hall



In the News

Northeast is one of only 314 of the nation's more than 3,000 institutions of higher education included in *Peterson's Competitive Colleges 1988-89*. This is the second consecutive year Northeast has been featured in the college guide.

Competitive Colleges presents informative data such as high school rank and test scores of freshmen, academic resources and special programs, percentage of applicants who were accepted and who enrolled, costs and financial aid, majors, sports offered, and sports scholarships for men and women.

Parents Day Scheduled for September 17



Parents Day will be held Sept. 17. Scheduled activities include the following sports events: Bulldog football vs. Emporia State, the

Gardner Cup Soccer Classic, men's and women's cross country vs. Westminster College, and the Northeast Missouri (Volleyball) Classic.

Entertainment will be provided by comedian/magician Charles Greene III. Greene, who was named "Magician of the Year" this year and studied under Doug Henning, will perform from 11 a.m.-1 p.m. in Pershing Arena. He will also make a 7 p.m. presentation in Baldwin Auditorium.



1988-89 Lyceum Series

All programs are at 8 p.m. in Baldwin Auditorium. Tickets are free to students, faculty and staff.

SEPTEMBER 15

Maya Angelou

OCTOBER 13

Lyric Opera of Kansas City in
The Daughter of the Regiment

OCTOBER 20

William F. Buckley Jr.

OCTOBER 26

Amabile Piano Quartet

NOVEMBER 2

Senator George McGovern

NOVEMBER 19

Nebraska Theatre Caravan in
A Christmas Carol

JANUARY 26

In Motion Dance Company

FEBRUARY 1

Albert McNeil Jubilee Singers

FEBRUARY 14

Saint Louis Symphony Orchestra

FEBRUARY 28

Arkansas Repertory Theatre in
Greater Tuna

MARCH 15

State Ballet of Missouri

1988 Fall Schedule

SEPTEMBER

5 MONDAY

Free add/drop (Monday-Friday)
7:30 a.m.—**Classwork begins**
5-7:30 p.m.—**Registration for evening classes** (Monday-Thursday)
7 p.m.—**First session of evening classes** (Monday-Thursday)

9 FRIDAY

Last day to enroll and/or add classes

10 SATURDAY

8 a.m.—**Registration** for (and first session of) Saturday classes

12 MONDAY

Beginning of \$5 change of schedule fee

23 FRIDAY

Last day to drop first-half block courses without code

30 FRIDAY

December graduation applications for undergraduate students (four year and one- and two-year certificates) are due

OCTOBER

7 FRIDAY

Last day to drop first-half block courses with code

Last day to receive refund for withdrawal from school

14 FRIDAY

Last day to drop full-semester courses without code

Applications for graduation from graduate students are due in the Office of Graduate Studies, A/H 203

21 FRIDAY

Mid-term

Last day of first-half block courses

24 MONDAY

Classes dismissed

25 TUESDAY

First day of second-half block courses

NOVEMBER

11 FRIDAY

Last day to drop full-semester courses with code

14 MONDAY

Last day to drop second-half block courses without code

22 TUESDAY

5 p.m.—**Thanksgiving vacation** begins

28 MONDAY

Last day to drop second-half block courses with code

Theses from graduate students are due in the Office of Graduate Studies, A/H 203

7:30 a.m.—**Classes resume**

DECEMBER

15 THURSDAY

7:30 a.m.—**Final examinations** begin

19 MONDAY

7:30 a.m.—**Final examinations** continue

20 TUESDAY

9 p.m.—**Final examinations** end
10 p.m.—**Residence halls** close

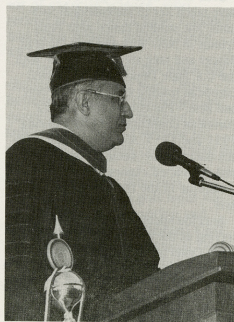

Summer Commencement Speaker

Earl Dille, president of Union Electric Company of St. Louis, delivered the summer commencement address in Stokes Stadium on Aug. 12, 1988. The University conferred degrees upon more than 400 students.

Lyceum Series Features Author Maya Angelou

A presentation by author Maya Angelou on Sept. 15 will mark the beginning of the 1988-89 Lyceum Series at the University. Angelou's performance, which is co-sponsored by the Division of Language and Literature, will be held at 8 p.m. in Baldwin Auditorium.

A popular speaker on college campuses, Angelou may be most known for her best seller *I Know Why the Caged Bird Sings*, an autobiographical accounting of her youth. However, once on stage, Angelou fills her presentation with a wide array of talent. In addition to being a best-selling novelist, Angelou also has received acclaim as a singer, educator, dancer, author, historian, lecturer, actress, producer, editor, song writer and playwright. It is not unusual for her to lead off by singing a folk song.

In addition to *I Know Why the Caged Bird Sings*, Random House has published seven other best sellers by Angelou including *Just Give Me a Cool Drink of Water 'fore I Diiie*, *Gather Together in My Name*, *Oh Pray My Wings Are Gonna Fit Me Well*, *Singin' and Swingin' and Gettin' Merry Like Christmas*, *And Still I Rise*, *The Heart of a Woman*, and *Shaker, Why Don't you Sing?* All of her books have been reprinted in paperback.

Born in St. Louis, Angelou's interests have taken her to international locations. She studied dance with Pearl Primus in New York and was the lead dancer and sang the role of Ruby with the U.S. State Department-sponsored European touring company of "Porgy and Bess." The company toured 22 European countries and Africa during 1954 and 1955. Also, she taught modern dance at the Rome Opera House and conducted classes in modern dance technique in the Habima Theatre in Tel Aviv.

Angelou spent several years in Africa, serving as the associate editor of *The Arab Observer* in Cairo—the only English language news weekly in the



Middle East, a freelance writer for *The Ghanaian Times* in Accra, assistant administrator of the School of Music and Drama at the University of Ghana, and a feature editor of *The African Review* in Accra.

In the '60s, at the request of Dr. Martin Luther King Jr., she became the Northern Coordinator for the Southern Christian Leadership Conference. She also served on Jimmy Carter's Presidential Commission for International Woman's Year (1978-79).

Although Angelou has just a high school education, she has received numerous honors from institutions of higher education such as the Chubb Fellowship from Yale, doctorates from Mills College, Lawrence University, Columbia College (Chicago) and Occidental College, and she holds the Reynolds Chair at Wake Forest University.

Free tickets for Angelou's presentation will be available Sept. 12-15 for students, faculty and staff at the Student Activities Board Office in the SUB and at the door.

Shoaff Named Graduate Dean

Susan Shoaff, associate professor of art, was recently named associate dean for graduate studies. She assumed responsibilities July 1. Shoaff replaced Ruth Towne, professor of history, who was appointed graduate dean in 1983. As associate graduate dean, Shoaff administers and coordinates eight University graduate programs.

Shoaff began teaching at NMSU in 1980. She received her bachelor's and master's from Florida State University and her doctorate from North Texas State University. Her professional affiliations include the Missouri Art Education Association and the College Art Association.

Shoaff was elected president-elect of the 400-member Missouri Art Education Association for 1988-89. She will serve as president from 1990-92.

(Klein, cont. from page 1)

The Tonight Show. He has appeared as a guest on Late Night With David Letterman and The Merv Griffin Show. He has also appeared in movies, on television and on HBO.

When Klein isn't busy making a movie, performing on Broadway or hosting a television show, he tours the country, appearing at colleges, universities and nightclubs.



President Charles McClain and Ann Howard, president of the Leadership Research Institute and 1988 Fall Leadership Conference keynote speaker, walk on campus before Howard's presentation. Howard spoke on "Liberal Arts Education: The Gateway to Leadership" on Sept. 1 in Baldwin Auditorium.

The Leadership Research Institute is a nonprofit organization dedicated to research on the selection and development of leaders and managers. Howard has also authored numerous journal articles and books dealing with career issues and management motivation.

Lesseig Appointed Athletic Director

Samuel Lesseig, associate professor of mathematics and computer science and women's golf coach, became acting athletic director at the University on July 1.

Lesseig, a faculty member of the University since 1963, succeeded Kenneth Gardner, assistant professor of exercise science, who retired at the end of June. Gardner had been athletic director since 1974.

"The job certainly has some big challenges," Lesseig said. "But I believe my biggest challenges are coordinating the recruitment of student athletes and striving to make the University competitive in all sports."

Under Lesseig's direction, the University women's golf team finished third this past spring and fifth in 1987 at the National Golf Coaches Association National Division II Championships. Last fall, the Lady Bulldogs placed third at

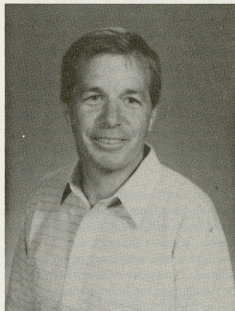

the National Small College Invitational.

Lesseig received his bachelor's from Fort Hays State (Kansas) and his master's from Kansas State University.

N O T A B L E S

Jim Barnes, professor of comparative literature, attended an international conference on the state of poetry, May 27-29, in Thonon-les-Bains, France. He also attended the Writers At Work Conference, May 15-18, at Park City, Utah. Barnes' poems, "Behind the Lumberyard" and "The Light Above the Store," appear in the 20th anniversary issue of *Confrontation*; and "After the Funeral" was accepted for publication by *Poetry East*. He also had an essay and a photograph accepted for publication in a new anthology, *From the Heartlands*, and a poem, "The Bombardier," accepted for publication in *The Nation*. "Four Choctaw Songs," translated into German, appears in a new German anthology, *Auch Gras Hat Ein Lied*. His long poem, "The Bombardier," appears in the current issue of *Quarterly West* and three translations from the poetry of Jean Tardieu (French) are included in the current issue of *Prism International*. In addition, his two original poems, "Going After the Milch Cow" and "Souvenirs," appear in the current issue of *Hayden's Ferry Review*, and his poem "Deer Camp: Blue Mountain" appears in the current issue of *The Bloomsbury Review*. Barnes' poem, "Night Letter to the Secretary of the Interior," appears in the current issue of *Bamboo Ridge*, and "Gawwodydys for a Fisher King," appears in the current issue of *The Nebraska Review*.

Irma Beets, director of Printing Services, received a certificate of recognition from UMR-ACUHO. Beets was cited for her outstanding support of residence halls through her work in Printing Services.

Roger Cody, professor of music, and his wife, Marcalene, an elementary music teacher in the Kirksville public schools, joined a delegation of 20 American music educators in China this summer. The Codys were invited by the Committee for International Friendship, a government unit of the People's Republic of China, to assist the Chinese in the study and preservation of the music of several minority populations in remote areas of the country.

Gerri Crabill, a senior French major, received one of the 1988 Joseph W. Yedlicka Scholarships. Crabill is a

member of Iota Tau, the NMSU chapter of the French National Scholastic Honorary.

Clay H. Dawson, director of choral activities and chairman of the Voice Faculty, was selected the recipient of the Luther T. Spayde Award by the Missouri American Choral Directors Association. The award is presented in recognition of professional excellence and contribution to the choral art by the members of the Missouri ACDA, of which Dawson is immediate past-president. Spayde, in whose honor the award is given, was a member of the music faculty at Central Methodist College for 40 years.

Marlow Ediger, professor of education, was appointed to a three-year term with the Committee on Ethics in Education by the National Council for the Social Studies, an international organization for teachers of social studies. The Committee will have their first meeting at the NCSS convention Nov. 3, 1988 in Orlando, Fla. Ediger's manuscript, "Computers at the Crossroads," has been accepted for publication in *Educational Technology*. He also will speak on "Problem Solving in Science," at the National Science Teachers Association annual convention in Columbus, Ohio, Oct. 22.

Miles Lovelace, associate professor of education, has been selected to present a paper titled "Using Hollywood Movies to Teach Complex Theories of Administration" at the October conference in Chicago of the International Society for Encouraging Teaching Alternatives. The paper will subsequently be published in the Conference Proceedings of ISETA.

Betty McLane-Iles, assistant professor of French, and Lawrence Iles, British history research fellow of Washington University, gave a presentation at a meeting of the American Legion, titled "French Influences on the Present-day World."

David Parteneimer, assistant professor of English, had his article "American Teaching Internships and the German Vorbereitungsdiens" published in *Educational Considerations* (Spring 1988). He also had his short story,

"Hey Kid, Do You Want to Play" published in the Summer 1988 issue of the *F.O.C. Review*.

Charlotte Revelle, associate professor of family sciences, was among 1,300 home economists from 75 countries attending the XVI World Congress July 24-29 in Minneapolis. The Congress convenes every four years by the International Federation for Home Economics (IFHE), which maintains its headquarters in Paris. Speakers addressed the theme "Health For All: The Role of Home Economics." Topics ranged from family health to world concerns including AIDS, nutrition, health policy, alcohol and drug abuse, food supplies and health education. Delegates also were given tours of the University of Minnesota and other education and health facilities, visits in the homes of host families and a special entertainment program. IFHE chose its theme in support of the strategy of the World Health Organization (WHO) aimed at making essential health care available to everyone by the year 2000.

Helen B. Warren, assistant professor of communication, served as the respondent for a program titled "Competitive Papers in Gender Studies" April 7-10 at the Southern Speech Association Convention in Memphis, Tenn. Warren also presented a paper titled "The Absence of Women from the History of Rhetoric: Omission or Exclusion?" April 29 at the 1988 convention of the Eastern Communication Association in Baltimore, Md.

David C. Williams, assistant professor of speech communication, had his essay "Nuclear Criticism: In Pursuit of a 'Politically Enabling' Deconstructive Voice" included in a special issue of the *Journal of the American Forensic Association*, a journal devoted to argumentation and the Nuclear Age (Winter 1988).

Arnold Zuckerman, professor of history, had his paper "Disease and Ventilation in the Royal Navy: The Woodenship Years" included in the November 1987 issue of *Eighteenth Century Life*. The book is published tri-annually for the College of William and Mary by the Johns Hopkins University Press.

NOTES

• **SAB stickers** are available now, giving the owner discounts on concerts, shopping trips, comedy shows, mud volleyball and more. It also allows free admission at all SAB Friday night movies. Stickers cost \$10 and are good all year. Stickers can be purchased in the SAB Office, SUB second floor.

• **The Northeast Missouri Midwest Regional 1988 Triathlon** will be held at 8 a.m., Sept. 10, at Thousand Hills State Park. The course consists of a 3/4-mile swim, 18-mile bike ride and 5-mile run. Entry blanks are available at the Bank of Kirksville, KRXL and Thompson Campus Center. For more information, call the Thompson Center at 626-2213.

• **The National Endowment for the Humanities Summer Stipends** provide support for faculty members of universities and of two- and four-year colleges and for other persons working in the humanities so they can devote two consecutive months of full-time study and research to their projects. An applicant's project may be one that can be completed during the stipend tenure, or it may be part of a long-range endeavor. Projects supported by NEH Summer Stipends contribute to scholarly knowledge, to the conception and substance of individual courses in the humanities and to the general public's understanding of the humanities. Projects may address broad topics or consist of study and research in a specialized field. Stipend applications and information can be obtained from NEH by writing: Division of Fellowships and Seminars, Room 316, National Endowment for the Humanities, 110 Pennsylvania Avenue N.W., Washington, D.C. 20506 or call (202) 786-0466. Application deadline is Oct. 1, 1988.

• **Dependable office assistant needed** under work-study or institutional pay. Duties include typing, filing, photocopying, bulk mailings and some word processing. Students should be able to organize work and communicate well with faculty. Apply at the Division of Industrial Science in Barnett Hall.

• **The Political Science Club** is meeting at 6:30 p.m., Sept. 14, in SUB 4.

The club explores educational and career options for political science majors and helps students become more politically aware. The meeting is open to all majors.

• **1988 Activities Fair registration** and set-up of booths will take place from 10 a.m.-noon, Sept. 8, on the mall. The Fair will be held from noon-4 p.m. on the mall. In case of rain the Fair will be moved to the SUB Activities Room. The Fair, of which the theme is "Opportunities Unlimited," provides an opportunity to learn about campus organizations.

• **Individual yearbook photo appointment sign-up** for students, faculty and staff will be from 10 a.m.-4 p.m., Sept. 12-16, SUB second floor. Photos will be taken 8 a.m.-5 p.m., Sept. 19-23 and 26-30, SUB third floor, free of charge.

• **Student parking decals** for 1988-89 are now on sale at the Cashier's Window in A/H. Faculty-staff parking decals for 1988-89 are available at Safety and Security. The vehicle license number will be needed to complete forms for each vehicle registered.

• **The Rhodes Scholarship** provides two to three years of graduate study at Oxford University. Outstanding students, who will graduate before December 1989, will be eligible to apply this year. Information and applications will be available until Oct. 1, 1988, in the Division of Social Science, A/H 214.

• **The Textbook Authors Association** has scheduled its 1989 annual convention to be held in San Antonio, Texas. For information about the convention or about joining the organization (published authors and prospective authors are welcome) contact Mike Keedy, Textbook Authors Association, P.O. Box 535, Orange Springs, Fla., 32682; (904) 546-1000.

• **Students receiving University scholarships, Pell Grants, Perkins Loans, Nursing Loans, or SEOG Grants** should sign letters of credit to accept the award before Sept. 30, at the Business Office, A/H 105.

• **Veterans, national guardsmen and reservists** need to contact Cpt. Ritchie of the Division of Military Sci-

ence in the Hardman Building to receive placement credit for active duty, basic training and Advanced Individual Training.

• **Advanced Tai Chi Chuan** (ES 164) will be offered this fall. Those who have learned Tai Chi or are interested may register now.

• **The Rite of Christian Initiation for Adults** (R.C.I.A.) is holding a meeting Sept. 19, 7:30 p.m. at the Newman Center, 414 West Dodson. The meeting is open to any adults wishing to learn more about the Catholic Church.

• **"Directions,"** a minority freshman student orientation program, sponsored by Minority Services, will be held Sept. 7 at 6:30 p.m. in the SUB Alumni Room. A reception will immediately follow the program. Contact Dwyane Smith, minority counselor, at 785-4140 if you have not received information about the program.

• **Carl Swearson of the American Freedom Coalition** will speak at 7:30 p.m. Sept. 14 in SUB 2. Swearson's presentation is sponsored by the College Republicans. The public is welcome.

• **"Flashback,"** a classic rock 'n' roll band, will perform live in concert from 6:30-7:45 p.m. Sept. 8 on the mall. The concert is sponsored by the Campus Crusade for Christ. Admission is free.

• **Cheerleading clinics** will be held at 3:30 p.m., Sept. 12, 13 and 14 in the Pershing Building Small Gym. There are positions open for one male and one female. Try-outs will be held Sept. 15 at 3:30 p.m. in the Small Gym.

• **The Student Missouri State Teachers Association** will sponsor a picnic at 5 p.m. Sept. 13 at Red Barn Park. All education majors are invited. Admission is free.

• **A new study facility** is near completion in the Ophelia Parrish gymnasium. The facility will lighten Pickler Memorial Library usage while the new library is under construction. More details, including opening information and hours, will be listed in upcoming issues of the *Northeast Today*.

This Week

5 MONDAY

- **Free add/drop** (Monday-Friday)
- 7:30 a.m.—**Classwork begins**
- 5:7-30 p.m.—**Registration for evening classes** (Monday-Thursday)
- 7 p.m.—**First session of evening classes** (Monday-Thursday)

6 TUESDAY

- 3:30 p.m.—“**Frederic Chopin and the Romantic Mind**,” the first of a three-part lecture series, presented by William Blaine, Baldwin Auditorium; also Sept. 13 and 20. Blaine will also present brief performances of Chopin’s works.
- 5 p.m.—**Newman Center Open House/Pig Roast**, 414 W. Dodson (see Notes section for more information)
- 6:30 p.m.—The **Index newspaper** and **Echo yearbook** staffs will hold an informational open house, SUB Media Center. All students are invited.

7 WEDNESDAY

- 3 p.m.—**Homecoming open meeting**, SUB Tangerine Room. All organizations are encouraged to send a representative to plan Homecoming '88, which is scheduled for Oct. 7 and 8.
- 5:30 p.m.—**Cardinal Key National Honor Sorority** meeting, SUB 6
- 6 p.m.—**Campus Christian Fellowship open house** and Mexican food fiesta, 1010 S. Halliburton
- 6:30 p.m.—“**Directions**,” a minority freshman student orientation program, SUB Alumni Room (see Notes section for more information)
- 7-10 p.m.—**Lutheran Student Movement** open house, 1307 S. Florence
- 7 p.m.—**Unique Ensemble Gospel Choir** first rehearsal, Baldwin Hall 251. All interested are welcome.

8 THURSDAY

- 4:30 p.m.—**Men’s and women’s tennis teams** informational meeting for those interested in trying out, outside of Pershing Building 314G
- 6:30-7:45 p.m.—“**Flashback**,” in concert on the mall (see Notes section for more information)
- 7 p.m.—**College Republicans** open meeting, SUB 2
- 8 p.m.—**Kirkville Crisis Line returning volunteers party**, Wesley House, 903 S. Davis

9 FRIDAY

- **Last day to enroll** and/or add classes
- 4 p.m.—**Men’s soccer** vs. Southern Indiana-Evansville, soccer field
- 7 and 9:15 p.m.—“**Beetlejuice**,” **SAB Movie**, Baldwin Auditorium. Admission is \$1.50 or free with an SAB sticker.

10 SATURDAY

- **Northeast Missouri Midwest Regional 1988 Triathlon**, Thousand Hills State Park
- 8 a.m.—**Registration** for (and first session of) Saturday classes
- 11 a.m. and 1 p.m.—**Women’s soccer**, NMSU Invitational; also Sept. 11.
- 3-6:30 p.m.—**Ice cream social**, sponsored by Campus Crusade for Christ, Red Barn Park. Admission is free.
- 7:30 p.m.—**Bulldog football** vs. West Texas State, Stokes Stadium
- **The Kirkville Crisis Line** will hold a new volunteer training program from 7-10 p.m., Sept. 12 and 13 in the SUB Tangerine Room. Kirkville Crisis Line is a listening and referral service operating shifts from 6-10 p.m. and 10 p.m.-2 a.m. daily. For more information call Alan Cogswell, Crisis Line director, at 665-5794 or 665-2331.

11 SUNDAY

- 5 p.m.—**Get-acquainted supper**, Wesley House, 903 S. Davis
- 7 p.m.—**Commodore 64 Users Group open meeting**, Violette Hall 151

NOTES *(cont.)*

• The 1989-1990 competition for grants for graduate study abroad, offered under the Fulbright Program and by foreign governments, universities and private donors, will close on Oct. 31, 1988. Qualified graduate students may apply for one of the approximately 700 awards to more than 70 countries. Most of the grants provide round-trip transportation, tuition and maintenance for one academic year; a few provide international travel only, or a stipend intended as a partial grant-in-aid.

Applicants must be U.S. citizens and must generally hold a bachelor’s degree or its equivalent before the beginning date of the grant and, in most cases, should be proficient in the language of the host country. Creative and performing artists are not required to have a bachelor’s degree, but must have four years of professional study or equivalent experience. Candidates in medicine must have an M.D. or equivalent (e.g. D.O., D.D.S.) at time of application. Application forms and further information for currently enrolled students may be obtained from the Fulbright Program Adviser Dean Terry Smith, A/H 204.

• The Kirkville Crisis Line will hold a new volunteer training program from 7-10 p.m., Sept. 12 and 13 in the SUB Tangerine Room. Kirkville Crisis Line is a listening and referral service operating shifts from 6-10 p.m. and 10 p.m.-2 a.m. daily. For more information call Alan Cogswell, Crisis Line director, at 665-5794 or 665-2331.

