





The ECHO
1922



Published
by the
Class of
1923

NORTHEAST MISSOURI
STATE TEACHERS
COLLEGE KIRKSVILLE
MISSOURI

Dedication

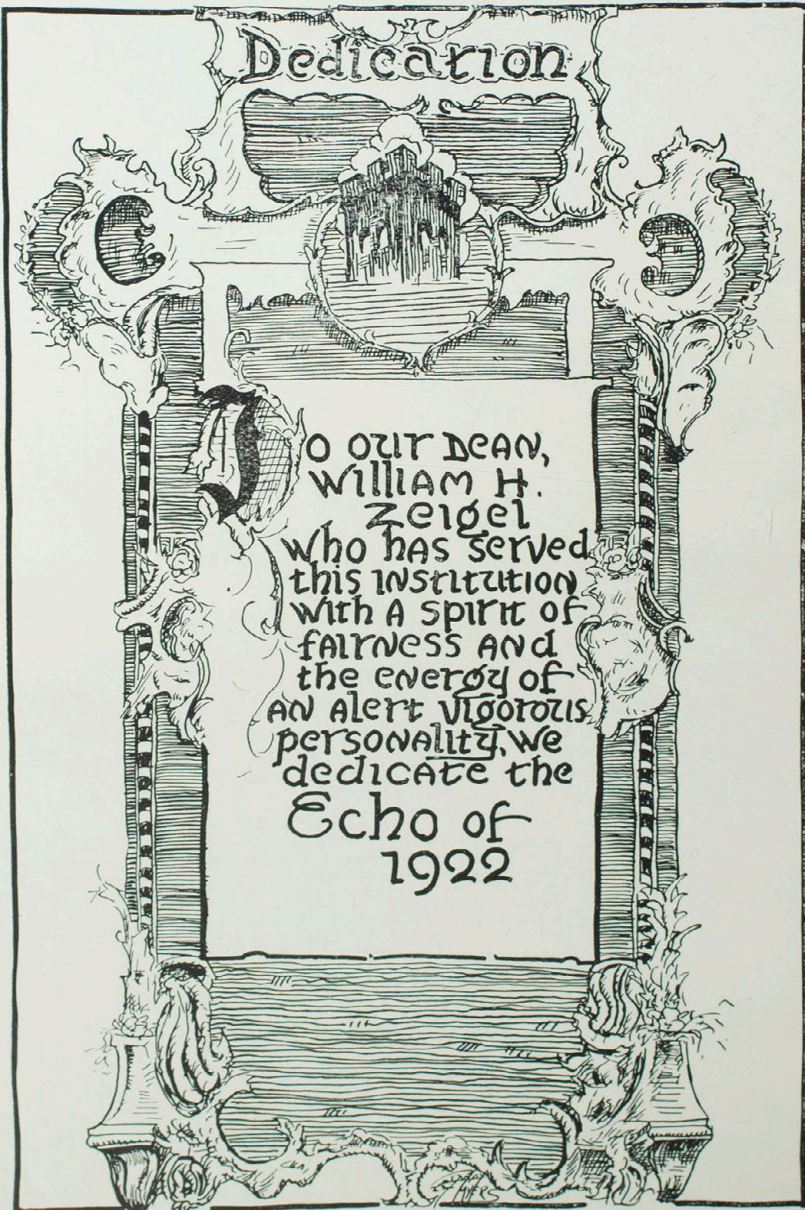

O OUR DEAN,
WILLIAM H.
ZEIGEL
Who has served
this institution
with a spirit of
fairness and
the energy of
an alert vigorous
personality, we
dedicate the
Echo of
1922





foreword

The purpose of this Book is to portray, in words and pictures; the interests, activities and outstanding features of the year.

It has been our aim not only to record the events of the year but to incorporate the spirit of K.S.C. that inspiration which has breathed loyalty and progress to those who have passed before; that inspiration which will guide others long after we have gone.



JOHN R. KIRK, President



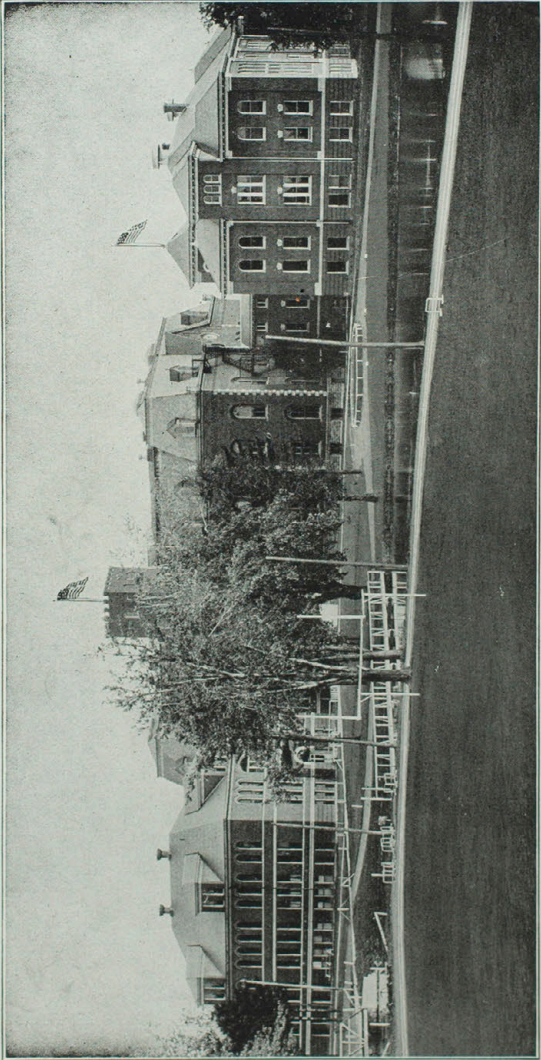

KIRKSVILLE STATE TEACHERS COLLEGE

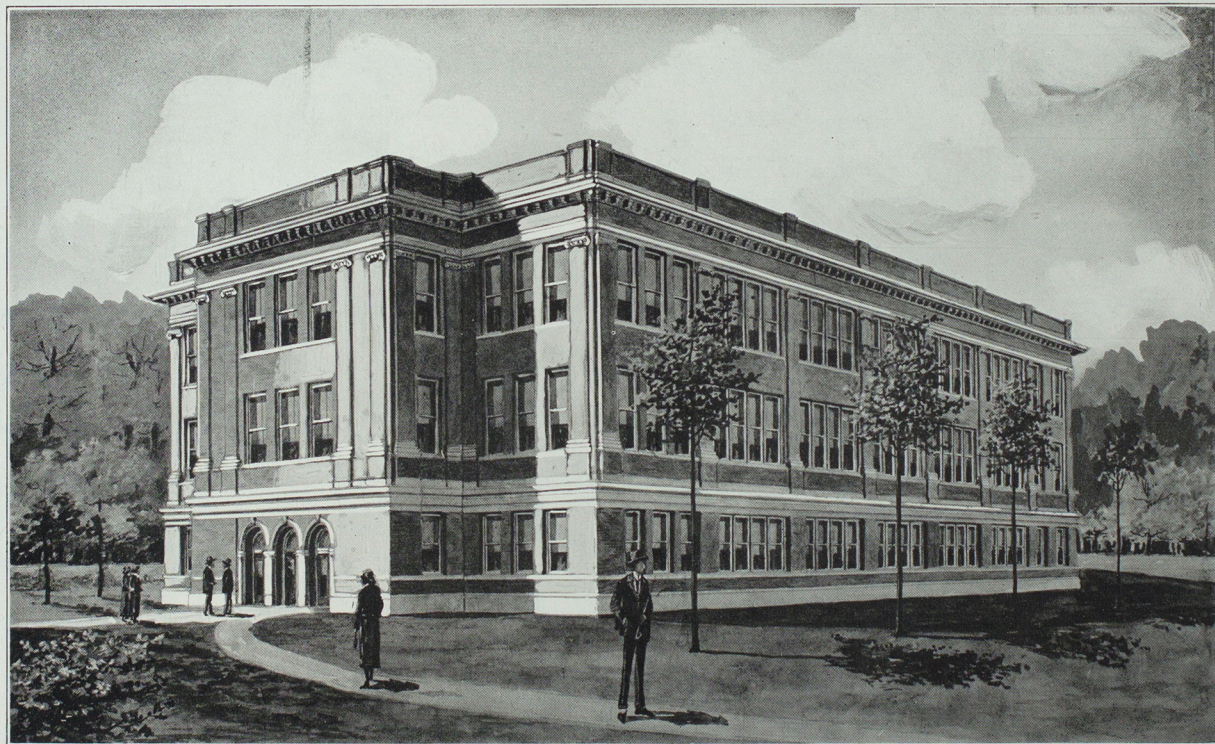

AUDITORIUM-GYMNASIUM BUILDING

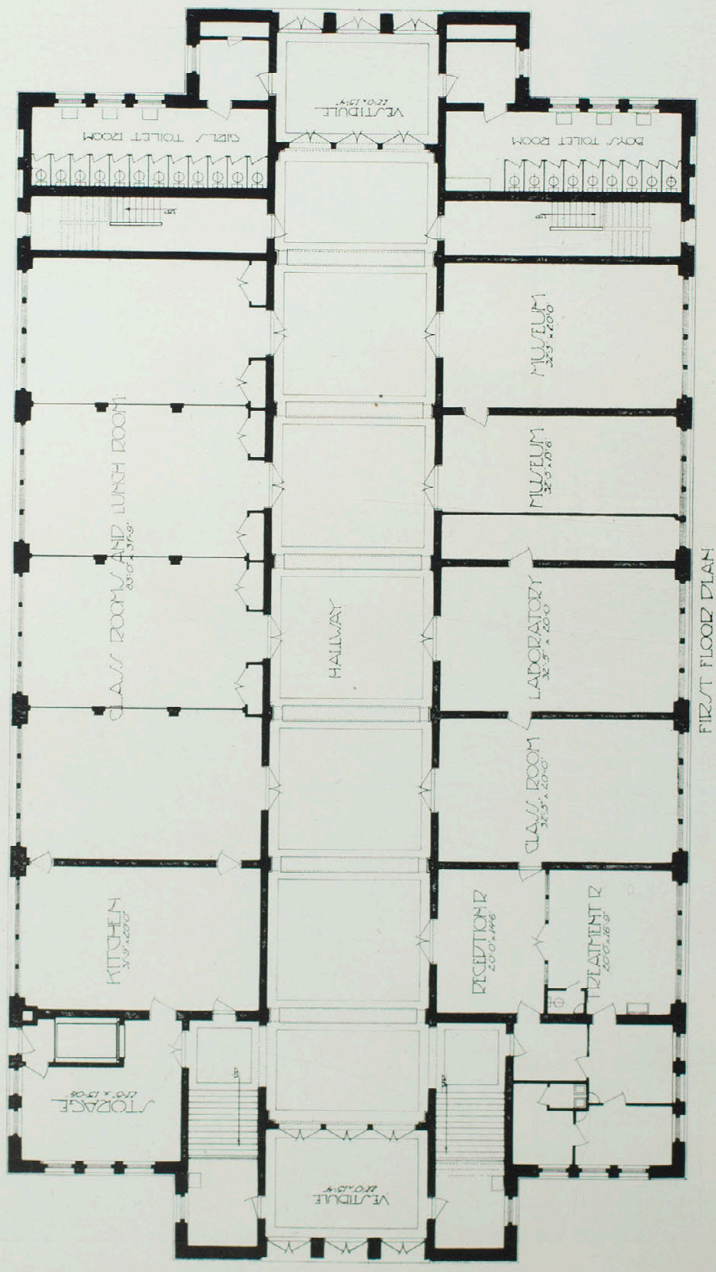

FIRST FLOOR PLAN

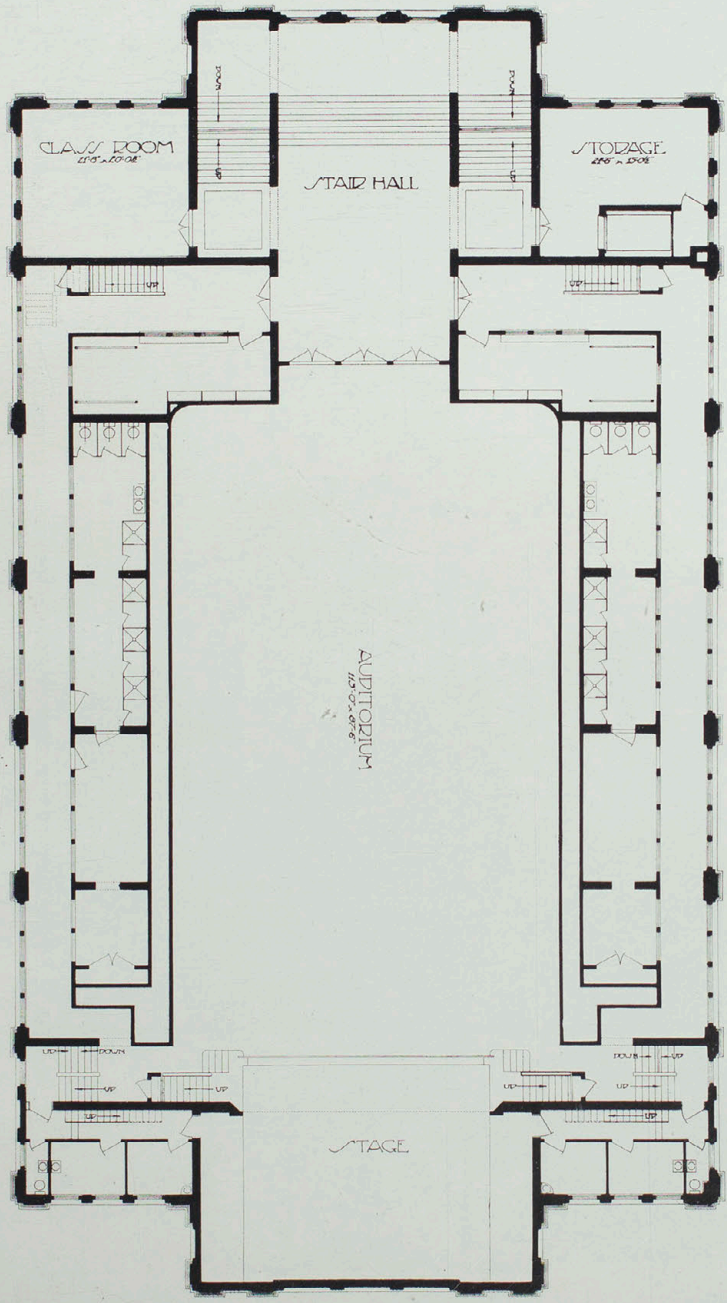

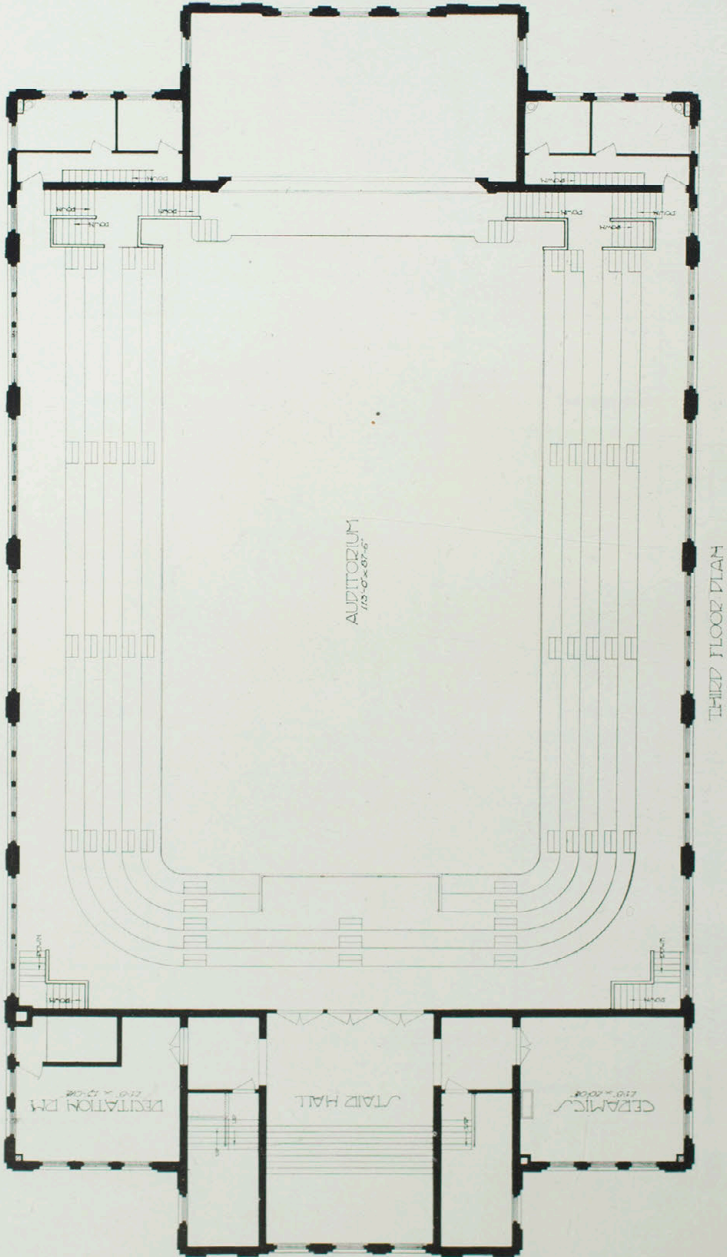

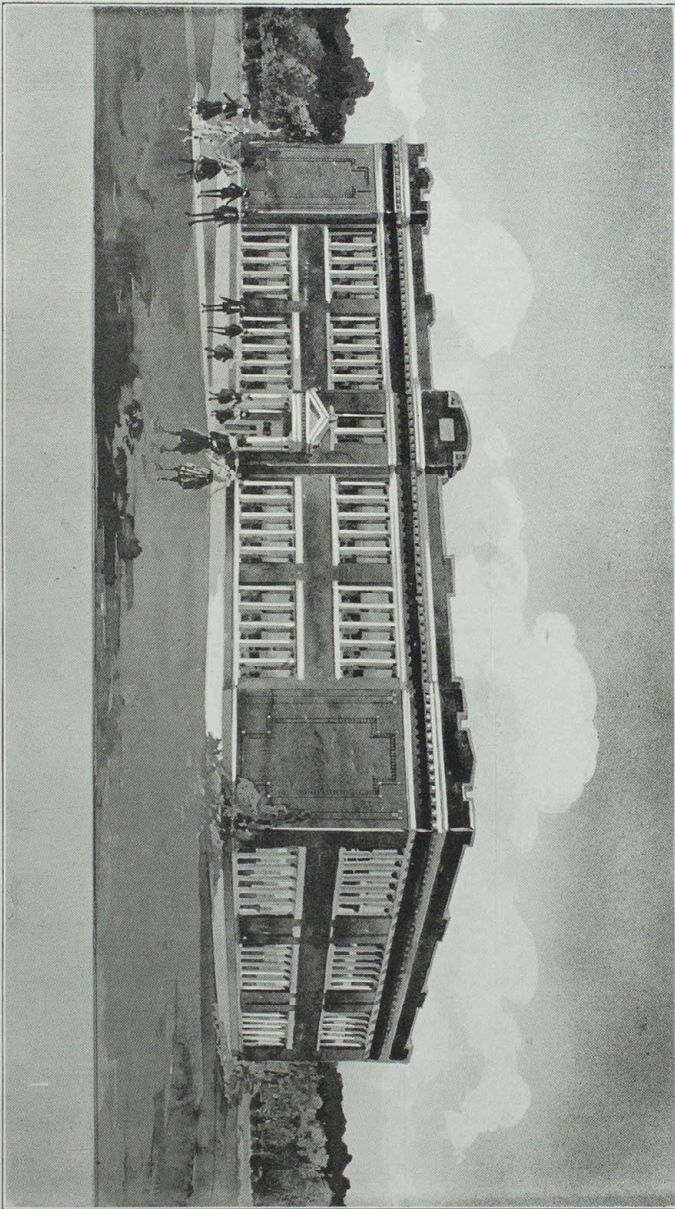

DEMONSTRATION SCHOOL BUILDING

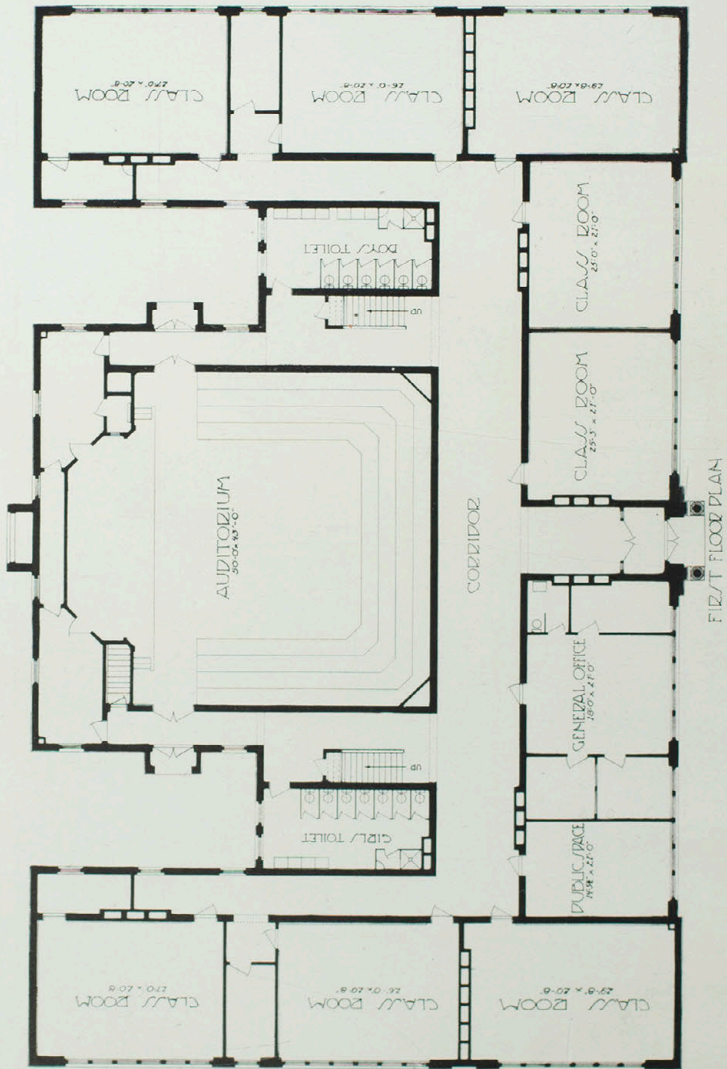

FIRST FLOOR PLAN



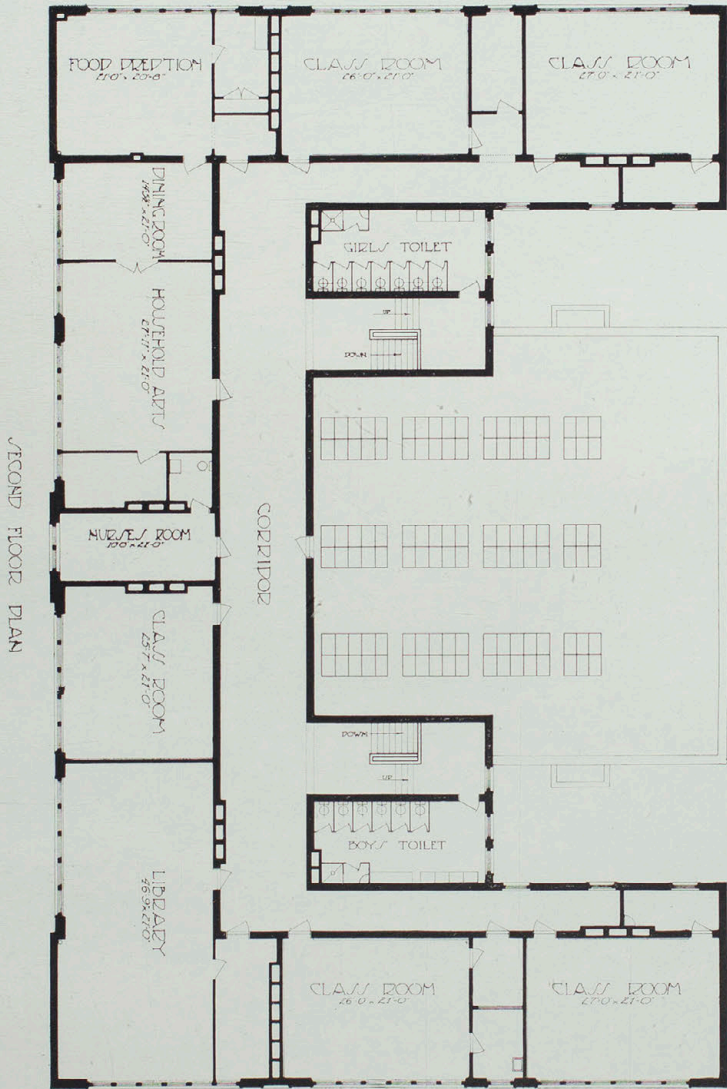

SECOND FLOOR PLAN

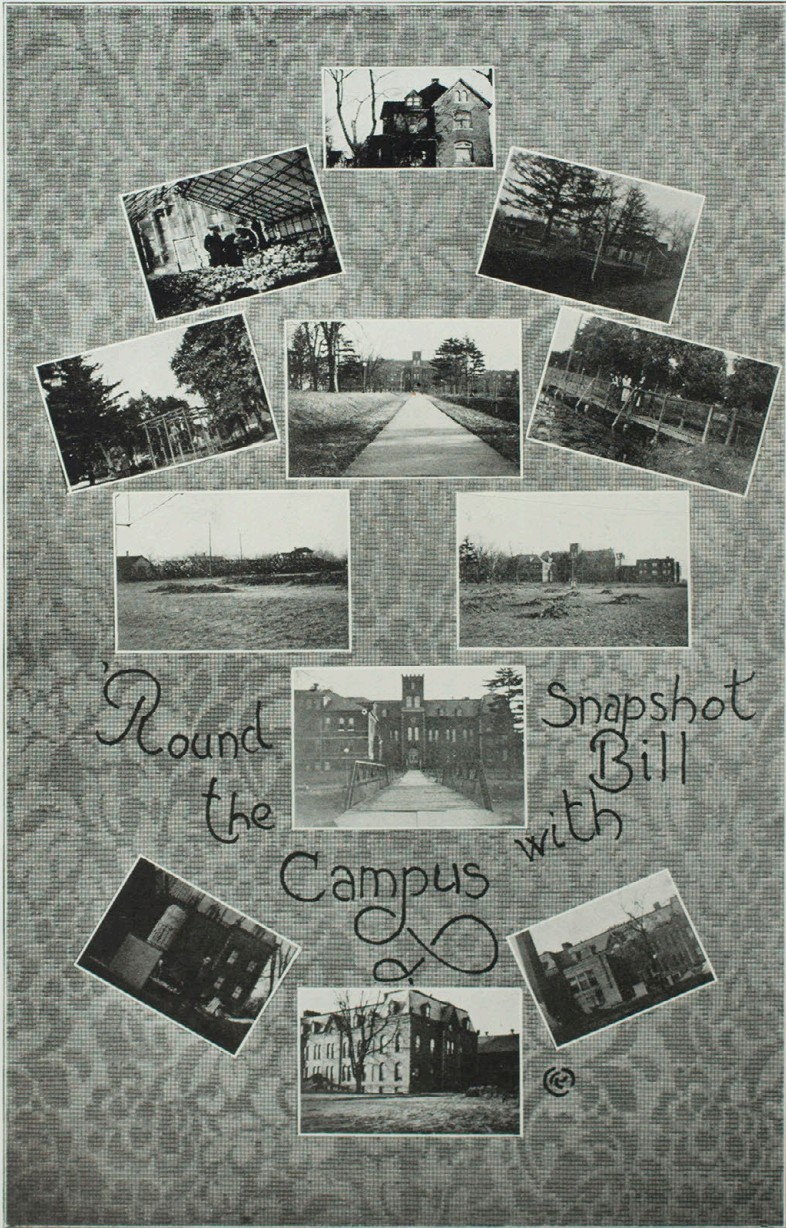

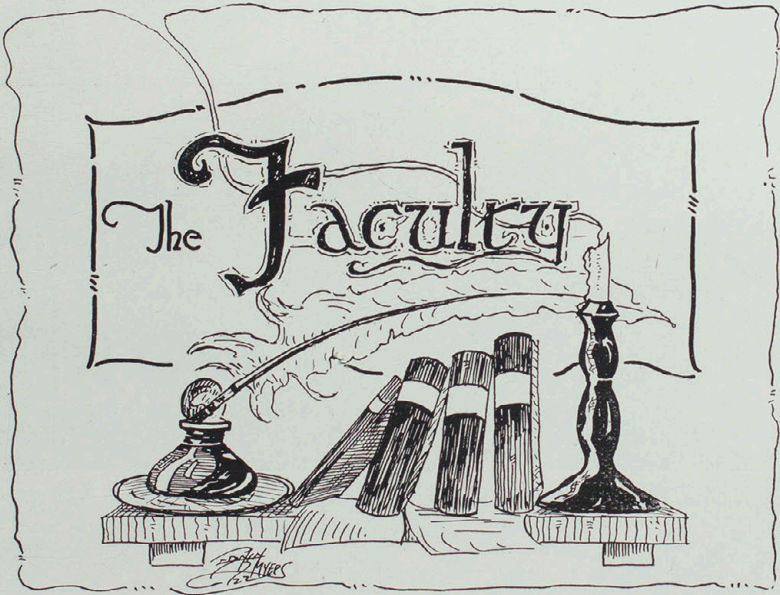

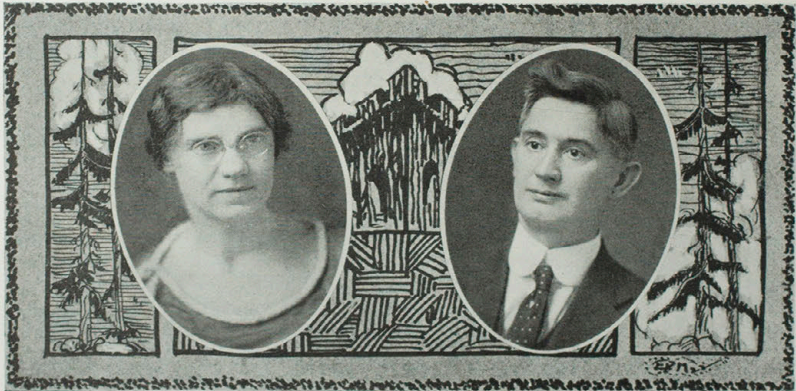

MRS. JO WALKER HUMPHREY
DEAN OF WOMEN

WILLIAM H. ZEIGEL
DEAN OF THE FACULTY



JAMES STEPHEN STOKES

PROFESSOR OF PHYSICS AND PHYSIOGRAPHY

B. S., U. of Mo.; Ph. B., U. of Mo.; M. S., U. of Mo.; A. M., Harvard U.

EMMA MOHS

NURSE AND TEACHER OF HOME NURSING

Graduate Cincinnati General Hospital Training School; Graduate Student Boston, Mass.;
A. B., Indiana U.; Graduate work, Columbia U.; R. N., Ohio and Missouri.

A. G. REED

PROFESSOR OF CHILD HYGIENE AND PUBLIC HEALTH

B. S., in Education, Normal School, Kirksville; Graduate Student, U. of Mo.; U. of Chicago
and Columbia U.; D. O., American School of Osteopathy.

EMMA MARIE JOHNSON

ASSOCIATE PROFESSOR OF PHYSICS AND PHYSIOGRAPHY

B. S. in Education, K. S. N. S.; Graduate student, Chicago U.

STANLEY G. BANDEEN

PROFESSOR OF BACTERIOLOGY AND PHYSIOLOGY

M. S., U. M. D., Michigan Agricultural College; assistant instructor Dept. of Bacteriology
and Hygiene, Michigan Agricultural College, 1919; 2 years graduate work, U. of Wisconsin.



E. M. VIOLETTE

PROFESSOR OF EUROPEAN HISTORY

A. B., Central College; A. M., University of Chicago; graduate student, Harvard U.; graduate student, University of London.

WILLIE WHITSON, PROFESSOR OF PRIMARY METHODS AND SUPERVISOR IN DEMONSTRATION SCHOOL B. S., Kirksville State Teachers College.

EUGENE FAIR

PROFESSOR OF POLITICAL SCIENCE

Graduate, Kirksville; A. B., U. of Mo.; A. M., U. of Mo.; graduate student, Columbia U.

LUCY SIMMONS

PROFESSOR OF HISTORY

A. B., U. of Mo.; B. S. in Education, U. of Mo.; graduate student U. of Chicago.

JOSEPH LYMAN KINGSBURY

PROFESSOR OF HISTORY

A. B., Dartmouth College; graduate student, U. of Chicago; Fellow in History, U. of Chicago.



PHILIPP SEIBERTH

PROFESSOR OF MODERN LANGUAGES

A. M., U. of Indiana; Graduate student, U. of Indiana; Harvard U. and Columbia U.

IRENE TROXELL

PROFESSOR OF ENGLISH

A. B., Midland College, Atchison, Kansas.

CLAUDE MERTON WISE

PROFESSOR OF DRAMATICS

B. S. in Education, K. S. N. S.; graduate student, Washington U.; A. M., U. of Chicago.

TALITHA JENNIE GREEN

PROFESSOR OF LATIN

B. S., K. S. N. S.; A. B., U. of Chicago; Fellow in Latin, U. of Chicago.

WARREN JONES

PROFESSOR OF ENGLISH

Graduate of State Normal U., Normal, Ill.; A. B., U. of Ill.; graduate student, U. of Ill.; graduate student, U. of Chicago.





MARGARET STEWART
A. B. and A. M., Baker U.

PROFESSOR OF PHYSICAL EDUCATION FOR WOMEN

H. L. McWILLIAMS

PROFESSOR OF PHYSICAL EDUCATION FOR MEN
Graduate, Normal School, Kirksville; LL. B., U. of Mo.; graduate student, U. of Wisconsin.

GERTRUDE VOGEL HOLLOWAY
B. S. in Education, Kirksville.

PROFESSOR OF COMMERCE

PAUL OWEN SELBY

Student, Northwestern U.; B. S. in Education, Kirksville.

PROFESSOR OF COMMERCE

JOHN NEFF

B. S. in Education, Kirksville.

PROFESSOR OF MUSIC



WILLIS J. BRAY

Graduate Normal School, Cape Girardeau; A. B., University of Mo.; B. S. in Education, U. of Mo.; A. M., U. of Mo.

PROFESSOR OF CHEMISTRY

LOLA BRANDENBURG

B. S., State Manual Training Normal School, Pittsburg, Kansas; B. S., Teacher's College, Columbia U.

PROFESSOR OF HOME ECONOMICS

FRED S. RUSSELL

B. S., Mo. U.; graduate student, Wisconsin U.

PROFESSOR OF AGRICULTURE

KATHLEEN SULLIVAN

B. S., U. of Kentucky; graduate student, Chicago U.

PROFESSOR OF HOME ECONOMICS

S. E. SMITH

B. S., Warrensburg State Teachers College; S. B., U. of Chicago; A. M., George Peabody College for Teachers.

PROFESSOR OF RURAL EDUCATION

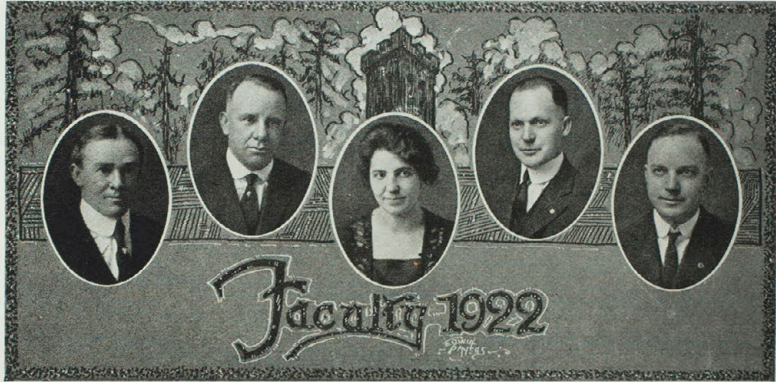

BYRON COSBY

A. B., U. of Mo.; B. S. in Education, U. of Mo.; A. M., U. of Mo.; graduated student, U. of Chicago.

PROFESSOR OF MATHEMATICS

G. H. JAMISON

Graduate of K. S. N. S.; B. S., U. of Chicago; A. M., U. of Chicago.

PROFESSOR OF MATHEMATICS

ELMA POOLE

REGISTRAR

FRANK FRANCE

PROFESSOR OF MANUAL TRAINING

CHARLES A. EPPERSON

A. B., U. of Mo.; B. S. in Education, U. of Mo.; A. M., U. of Mo.; Fellow, U. of Mo.; Fellow, Rice Institute, Houston, Tex.

PROFESSOR OF MATHEMATICS



LAURIE DOOLITTLE

SUPERVISOR OF DEMONSTRATION SCHOOL

Student at Drake U.; B. S. in Education, K. S. N. S.; graduate student, U. of Chicago.

FELIX ROTHSCHILD, PROFESSOR OF SECONDARY SCHOOL ADMINISTRATION AND EDUCATIONAL SOCIOLOGY

A. B., U. of Mo.; graduate student, U. of Wisconsin; U. of Chicago, and Teachers' College, Columbia U.

ETHEL HOOK

HELPING TEACHER, FIELD SERVICE FOR ELEMENTARY SCHOOLS

B. S. from K. S. N. S.; graduate student, Wisconsin U.

H. G. SWANSON

DIRECTOR OF DEMONSTRATION SCHOOL

B. S. in Education, K. S. N. S.; A. M., George Peabody College for Teachers, Nashville, Tenn.

GEORGIA TATUM

SUPERVISOR IN DEMONSTRATION SCHOOL

B. S. in Education, K. S. N. S.



JOHANNES GOETZE

Student of Band Instruments, Government Band School, Dusseldorf and Cologne; Piano and Violin, Cologne Conservatory under Ferdinand von Hiller; in Cologne Orchestra one year under Johannes Brahms.

PROFESSOR OF MUSIC

EDNA GREEN

B. S. in Education, Normal School, Kirksville.

PROFESSOR OF FINE ARTS

JOHN LAFON BIGGERSTAFF

Student with Hans von Schiller and with Mrs. Metz (pupil of Moszkowski); Harmony with Adolph Brune; clarinet with Eberhard Ulrin; piano tuning and repairing with Ernest R. Rosen; theory with H. B. Maryott, B. Mus., American Conservatory, Chicago; Instructor Music Geo. Peabody College for Teachers, Summer 1920.

PROFESSOR OF MUSIC

ELSIE POST

B. S. in Education, Kirksville State Teachers College.

SUPERVISOR IN DEMONSTRATION SCHOOL

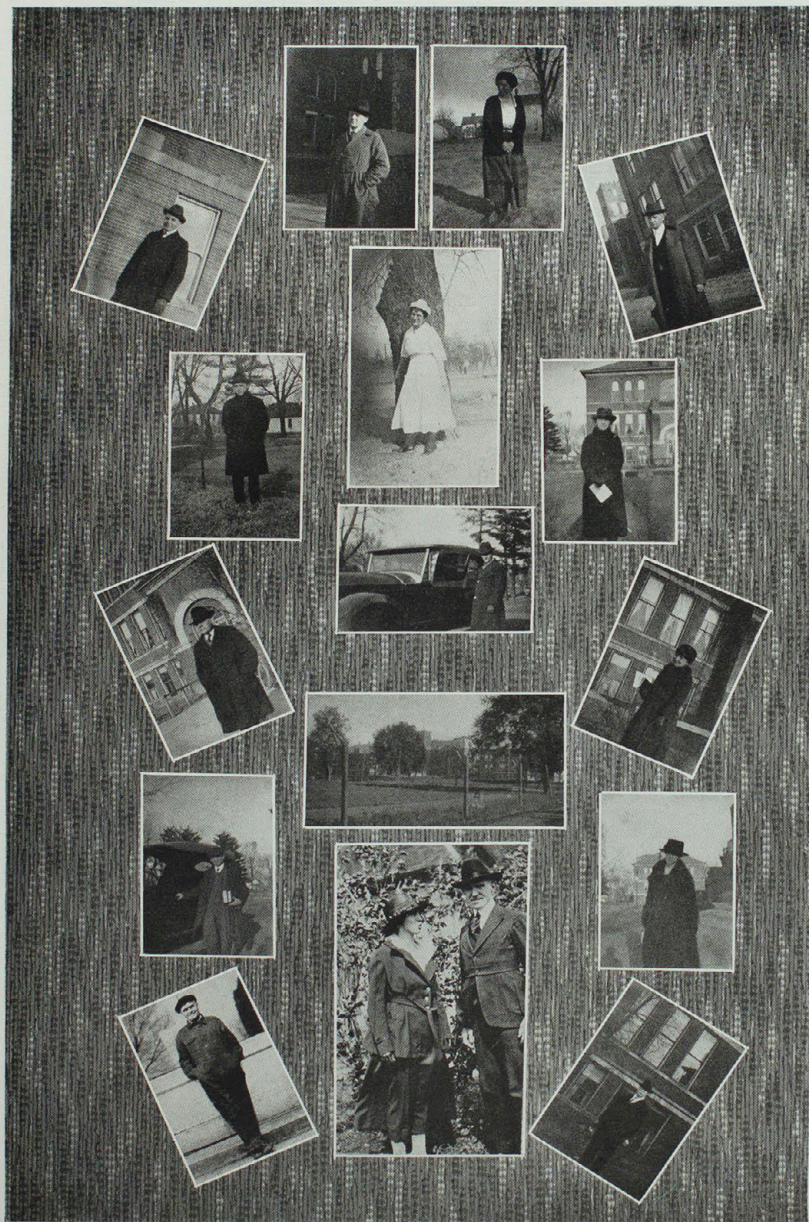

FACULTY FACTS

D. C. G.



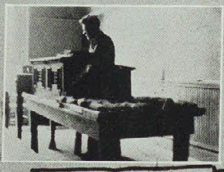
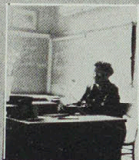

FACULTY

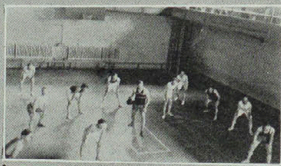

FACTS





It was A

PICNIC

for the Faculty

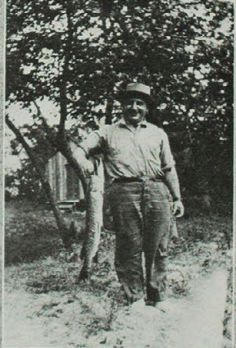



Senior Class History

AT the beginning of every quarter Dr. Kirk delivers an address entitled, "Green Things Will Grow." The Seniors, using one of their number as an example, can prove the truth of the statement. "Bill" Goslin came here in his Freshman year, an awkward youth with an abundance of viridity. But he has outgrown these signs of verdure and is now a very popular, cultured student holding the dignified position of president of the Senior Class. Willard further demonstrated his growth when he became eligible to become a member of the Kappa Phi Sigma, the Honorary Fraternity of the College.

There is a variety of talent in the Senior Class, the following professions being represented: teachers, preachers, lecturers, salesmen, vocalists, athletes, ex-United States officers, mechanics, and "society-buds." Such literary productions as "How to Coast on Still's Hill," "The Campus Spoon," and "The Theory of Questionable Equations," have come from this class.

Our class, like all other classes that have passed this way, thinks it is the best and has before it the brightest future. Our associations with the old school have been very pleasant and although we have a desire "to be up and doing," we leave with regret.

The Class of Twenty-two

I might sing a song of travel, of adventure free and bold,
I might sing of fairest maidens, of the story never old!
But I warn you in beginning, that the song I bring to you
Is the story of the Seniors of the class of Twenty-two.

Manly men and queenly women, none so brave and fair to see,
Never Class has been superior, or at least it seems to me!
And while neither Sage nor Prophet, I have half a mind to try,
So I read them from the roster, just a bit to prophesy.

Swanson, known as "Economics" in some University,
Skinner, chemist in a college, maybe old K. S. T. C.
Huey, school administrator in a pleasant county seat,
With the county supervisor, Holt, who lives across the street.

Cochran, now become a lawyer, with some politics in mind,
Ledford, teaching mathematics, always trying to find,
Yenter, editing a paper, Kite in college teaching Greek,
Harris, now a missionary, Vail is singing by the week.

Hayner, teaching in a high-school, Sherwood, working in a store,
Vogel, oh she is now married, as you all have heard before,
Goslin, in the legislature, Murphy owns a "dairy farm,"
Cauby teaching kindergarten, has not lost a single charm.

Hunt, a doctor in the city, White in China teaching French,
France an architect in Denver, and Red Holman on a ranch,
DeVolld solves the "Einstein Theory," Miles in Cuba, trains "marines,"
Whitaere is making "records," Doss and Miller on the "sreens."

Brott and Booth, successful school teachers, Denneler now "holds her own,"
Winiette writes hair-raising novels, Cloyd somposes "word and tone,"
Paine is married to a farmer, raises ducks and runs a car,
Drake is College Secretary, and Miss Poole is Registrar.

I might sing a song of travel, of adventure free and bold,
I might sing of fairest maidens, of the story never old;
But I warn you now in closing, that the song I bring to you,
Is the story of the Seniors, of the Class of Twenty-two.

ZERVA CAUBY COLEMAN KIRKSVILLE
 "NEWLYWED"
 Delta Sigma Epsilon, Kappa Phi Sigma, Dramatic Club.

LESLIE E. HUEY KIRKSVILLE
 "PATERNAL"
 Dramatic Club, Kappa Phi Sigma, Student Senate, Historical Society.

FAUN JENNETTE MILLER MACON
 "GOODHEARTED"
 Art Club

HELEN MCKEE
 "SALESWOMAN"
 Kappa Phi Sigma

CORBIN LEE POORE NOVELTY
 "RETICENT"

VERNA DEANE FISHER KIRKSVILLE
 "SLOW"
 Historical Society

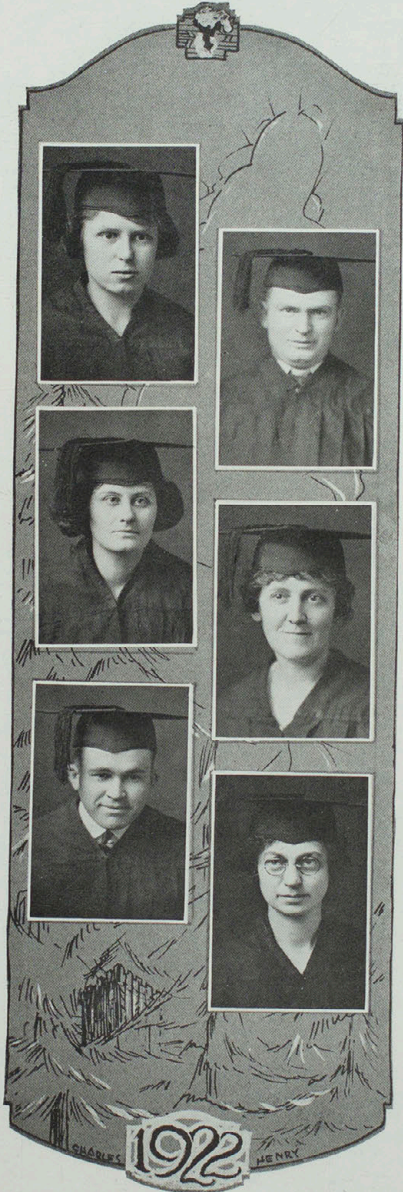

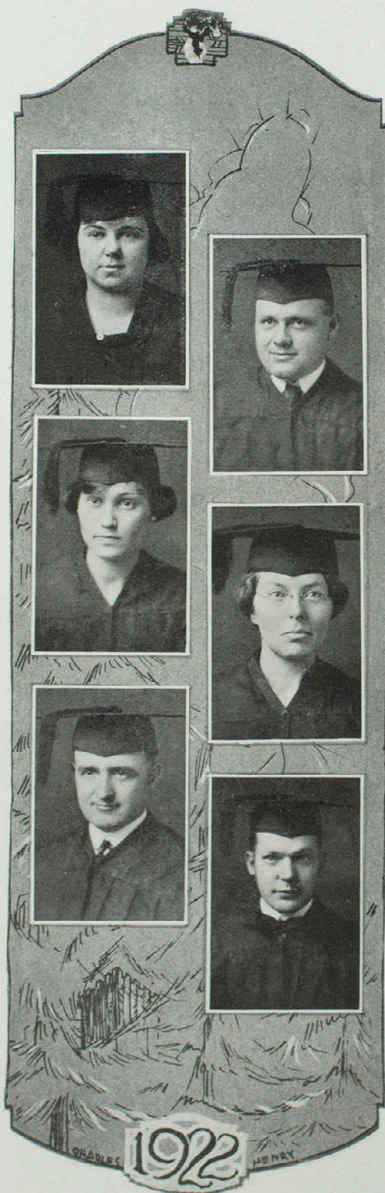

LOIS MELVINA DRAKE NOVINGER
 "INTELLECTUAL"
 Kappa Phi Sigma, Dramatic Club, Historical
 Society, Debating Team.

WALLACE DWIGHT SWANSON
 SAN DIEGO, CAL.
 "LO-UACIOUS"
 Sigma Tau Gamma, Kappa Phi Sigma.

HANNAH WHITACRE KIRKSVILLE
 "LIKABLE"
 Sigma Sigma Sigma, Student Senate.

MAIMIE E. DOLAN NETTLETON
 "DISCREET"
 Y. W. C. A. Cabinet.

JAMES M. LEDFORD UNIONVILLE
 "PURSUED"
 Senate, Y. M. C. A. Cabinet, Sigma Tau
 Gamma.

FRANK L. FRANCE MACON
 "SKILLFUL"
 Historical Society, Kappa Phi Sigma.

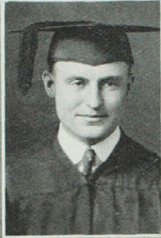
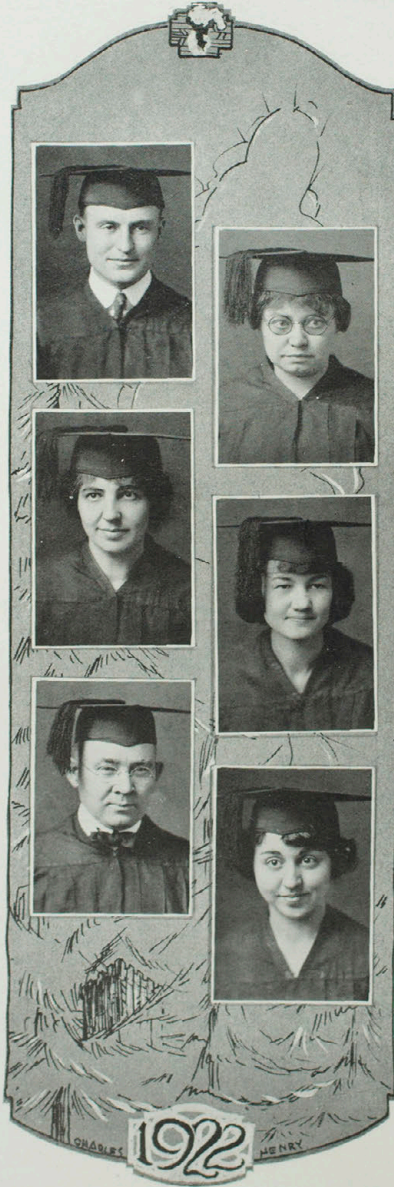

HUGH A. VAIL KIRKSVILLE
 "IDEALISTIC"
 Y. M. C. A. Cabinet



MINNIE BROTT KIRKSVILLE
 "KITTY"



ELMA POOLE DOWNING
 "INDUSTRIOUS"
 Kappa Phi Sigma, Historical Society.



MOREA BOOTH MILAN
 "PROUD"
 Alpha Sigma Alpha, Athletic Club.



HAROLD DEANE MARLIN KIRKSVILLE
 "DAD"



LORENE HARRIS KIRKSVILLE
 "Approachable"
 Y. W. C. A. Cabinet.

MAY INEZ PIERCE
"BONES"
Alpha Sigma Alpha, Echo Staff.

GREEN CITY



JOHN HOLMAN
"Cocky"

BEVIER

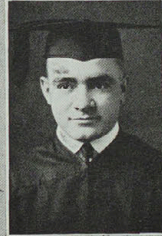

LOLA GORDON
"WHOLESOME"
Y. W. C. A. Cabinet, Home Economics Club.

KIRKSVILLE



MYRTLE HARTER
"CONSIDERATE"
Home Economics Club

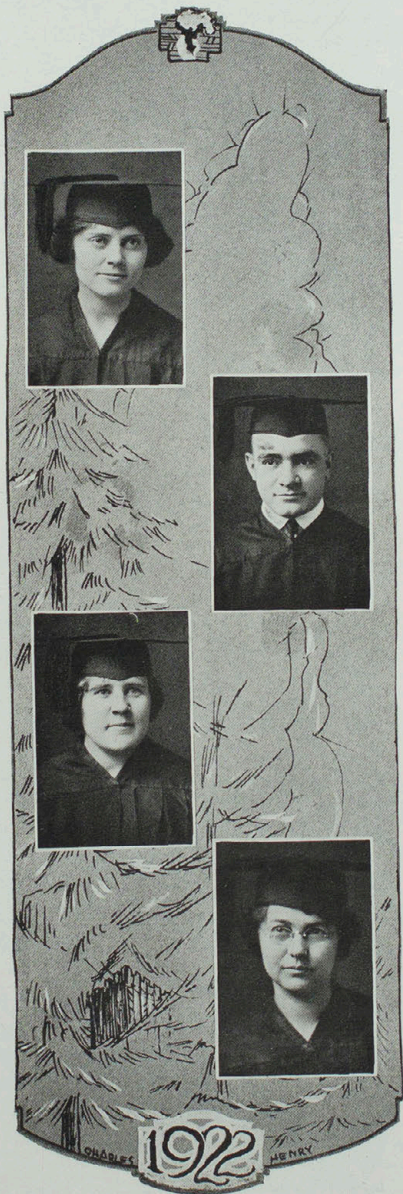

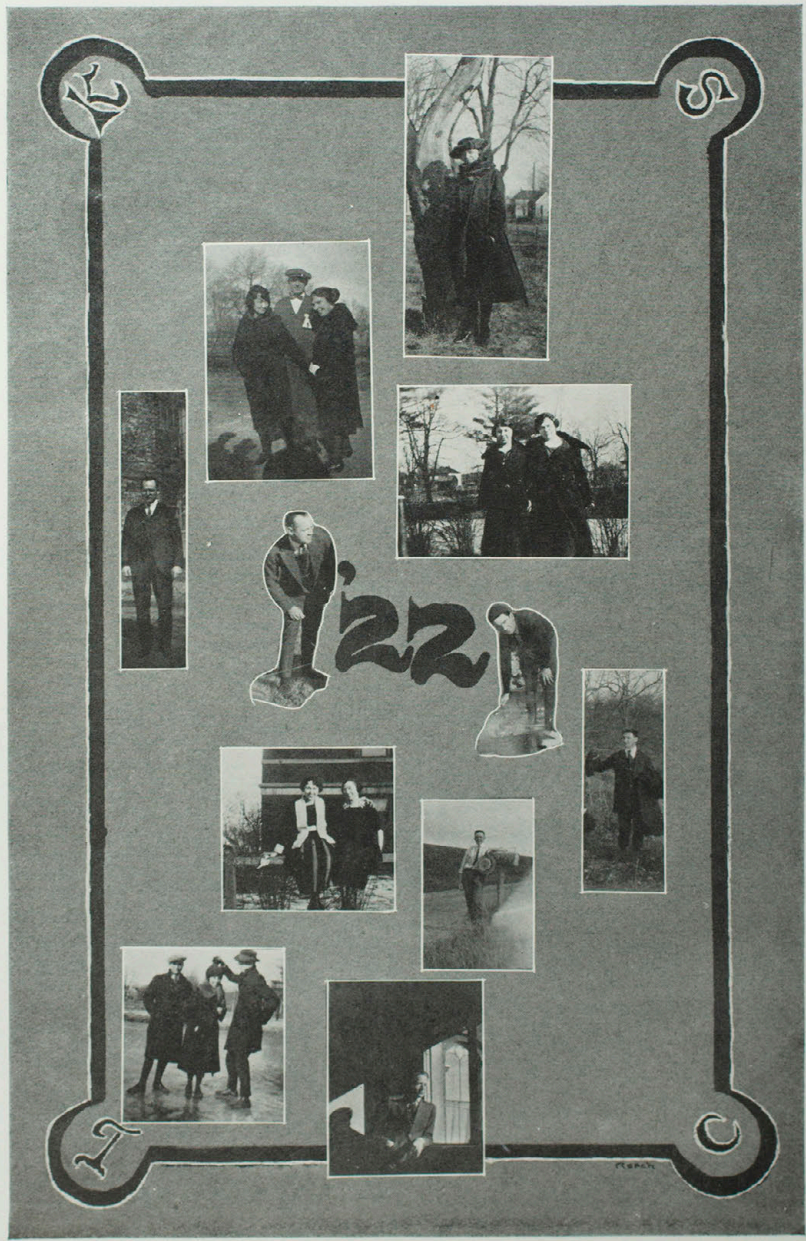

CRAN



Voyage of Class of 1923

THE ship, which was launched in 1919 on her four-year voyage to the harbor of Graduation, is sailing steadily along her course. When the ship was launched her crew was a large, though inexperienced, one. The captain, Carl Appel, stayed until the ship had gone a short distance then the command was given into the hands of Waldo Waltz, who, with skillful judgment, guided her into the Sophomore port.

With the dawn just a year later the good ship of 1923 sailed out of the harbor under the command of a new and very able captain, Willard Goslin. The crew was smaller but more experienced and each worked that the trip might be a successful one.

Then began the voyage this year under the steady hand of Seldon Hutchinson. The crew has grown smaller but is a much more efficient one. Wonderful new lands have been viewed during the three year journey but under the steady breeze of knowledge the ship sails straight ahead, knowing that one more year will bring her into the harbor of Graduation, which will be the end of her journey.



SELDON HUTCHINSON KIRKSVILLE
 "PHYSICALLY FIT"
 President Junior Class, Sigma Tau Gamma.

GRACE LOUGHEAD UNIONVILLE
 "DEPENDABLE"
 Secretary-Treasurer Junior Class, Athletic
 Club.

IRMA RUTH LUCAS BLOOMFIELD, IOWA
 "KIND HEARTED"

PEARL WALLACE PAINTER KIRKSVILLE
 "AFFABLE"
 Dramatic Club, Echo Staff.

ANNA McCARTY LA PLATA
 "STAI'D"

ELDORADO SAMUEL MILAN
 "POETICAL"
 Historical Society



1923

ORVYL GUY ADAMS

BROWNING

"WITTY"

Echo Staff

NOLA G. AUSTIN

FAULLA, ILL.

"FASTIDIOUS"

Vice President Junior Class, President Athletic Club, Kappa Phi Sigma, Student Senate, Y. W. C. A.

NINA GALLATIN

BRASHEAR

"QUIET"

Delta Sigma Epsilon

ALPHA CRYSTAL

EXCELLO

"TRUSTWORTHY"

Student Senate

J. WILBUR COOK

VANDALIA

"EFFEMINATE"

Historical Society, Y. M. C. A., Senate, Echo Staff.

MARY BELLE HART

HUNTINGTON

"MODEST"

Y. W. C. A.



1923



MADELINE C. GARDINER CARROLLTON, ILL.
 "LOVABLE"
 Alpha Sigma Alpha

JANE CROW MARTINSVILLE, ILLINOIS
 "MATHEMATICIAN"
 Home Economics Club.

CLARICE LEHR KIRKSVILLE
 Sigma Sigma Sigma, Art Club, Y. W. C. A.

BURNIS B. DOWELL HALE
 "ATHLETIC"
 Echo Staff

DORIS WICKIZER BUCKLIN
 "DEMURE"
 Historical Society

LAWRENCE KASER NOVELTY
 "MUSICAL"
 Echo Staff

1923



1922

JUNIORS

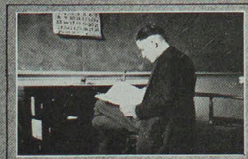

STANLEY

'18



Those Osteos!

Dear
Zeigel
-ladies
maro
Are 3 a
crowd?



MEMBERS





Sophomores

THE Sophomore Class of 1921-22 is made up of about one hundred and twenty students gathered in from Edina, Eolia, Gallatin, Hannibal, Kansas City, La Belle, Linneus, Memphis, Moberly, Montgomery City, Queen City, and Kirksville. This group met in 12B early in the fall and elected "Pete" Myers as their president.

Throughout the school year the Sophomores have proved themselves to be an energetic class filled with an ambition to win. This characteristic was brought out very forcibly during the Echo Queen contest. They started out with that "bulldog determination" and succeeded in having their representative, Beulah Way, made the Echo Queen. They expect to win many more laurels in the next two years. Watch 'em!

EDWIN MYERS

KIRKSVILLE

LAURA NEWBY

WELLSVILLE

MARVIN WRIGHT

FULTON

MARY CONNER

KIRKSVILLE

HAZEL BORING

NOVELTY

LORENE EPPING

MOBERLY

MARGARET CAROTHERS

KIRKSVILLE



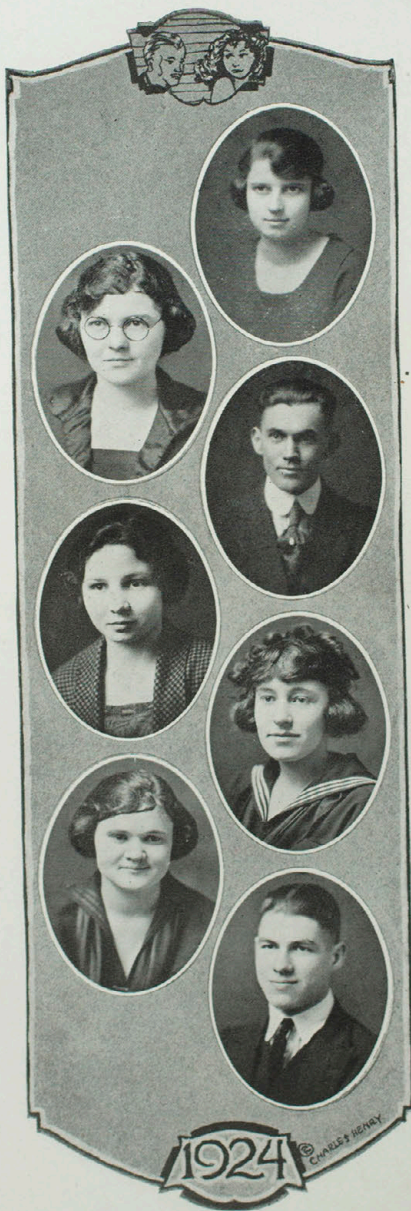

MARY GORDON

EDINA

GRACE WALTERS

KIRKSVILLE

EARL SMITH

LEWISTOWN

BESS POLLARD

MADISON

INNIS CARROLL

KIRKSVILLE

MARY LOWRY

STURGEON

ROBERT McREYNOLDS

KIRKSVILLE

1924

CHARLES HENRY

MADISON GRIFFITH
FULTON

MARJORIE TURPIN
BROOKFIELD

RUTH VAUGHN
LEWISTOWN

RALPH HANKS
KIRKSVILLE

DORA RULON
LUCY, New Mexico

CHARLES GARNER
KIRKSVILLE

HELEN McCLAIN
MEMPHIS



1924
CHARLES S. HEARY



CHARLES HENRY
DENVER, COLORADO

LENORA SMITH
CHILlicothe

CLAUDE DILLINGER
REGER

THELMA AGEE
ELMER

HALLIE FOSTER
TRENTON

NELLIE PORTER
BYNUMVILLE

NELLIE HALL
NEW FLORENCE

1924

CHARLES HENRY



HARRY YEATER

PERRY

GLORIA STEVENSON

QUEEN CITY

D'ALICE DOYLE

SHELBYVILLE

LEONA DECKER

KIRKSVILLE

MYRTLE TODD

FULTON

W. L. BARNARD

KIRKSVILLE

ELSIE SHUMAN

KIRKSVILLE



1924
CHARLES HEARY



BEULAH WAY
CHILLICOTHE

LEE ANGUS
NEWARK

CLARA HUSTED
KIRKSVILLE

MILDRED LINDAHL
CHARITON, IOWA

PEARLE GUFFEY
UNIONVILLE

FLORA MASON
KIRKSVILLE

FRANCIS PEW
LAREDO

JOSEPH DAVIDSON
FULTON

BESS EDWARDS
MONTGOMERY CITY

GENEVIEVE NAYLOR
CLIFTON

MAISIE KING
REVERE

FOSTER DILL
GRANGER

VALIERRE MULANIX
BETHANY

RUBY SLAUGHTER
QUEEN CITY

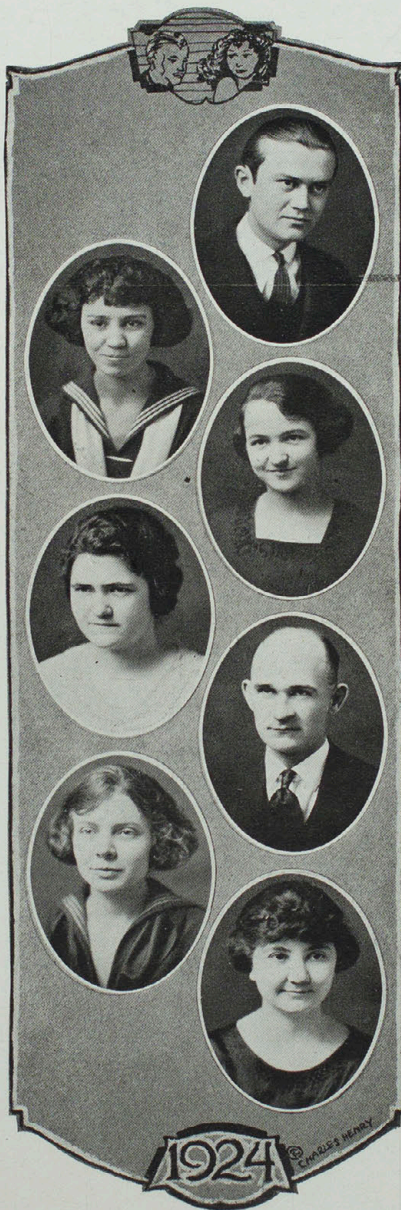

1924
© CHARLES HENRY



EDNA MILEHAM

MOBERLY

WAYNE HAYDEN

NEWARK

OPAL COWELL

KIRKSVILLE

VEA SMITH

FARBER

GLENN WORTHINGTON

WORTHINGTON

MABEL HUMPHREYS

GALT

VIOLETTE STREET

PURDIN

HENRY BROUGH

MOBERLY

CHRISTINE BUHL

HURDLAND

LELA KELSO

CHILLICOTHE

OPAL ZANDER

NOVELTY

JESSE BAKER

LA BELLE

NETTIE DUTTON

SHAMROCK

XENA EADS

LOCK SPRING



1924

© CHARLES J. HENRY



JEWELL A. NEWMAYER
MACON

ROY WALLACE
CLIFTON

OMA GILL TROTTER
PATTONSBURG

RALPH POOLE
DOWNING

MILDRED WELLONS
KIRKSVILLE



ye



SOPHS



19



24



11



ye



SOPHS





CLASS of 1922





CLASS of 1922



Freshman Class Roll

ADAMS	MAHONEY	VIOLETTE
BOWLS	DAVIS	SPROUT
WETZEL	CAVETTE	SHUSTER
POOLE	HESS	WADDILL
GARDNER	STOKES	WEAVER
McSORLEY	KING	ATHEY
BAILEY	DRESCHER	YOCUM
WADDILL	TIPTON	JAGGAR
GREY	FEELY	GREGORY
DOTSON	FULLER	HOLMES
ROUSH	McCLINTOCK	HICKMAN
KELLY	DIETERICH	LILLY
HESS	MUNCH	WARD
LOUDEN	OGG	UNGER
KAISER	NORRIS	McDANITT
HAMILTON	HINKSON	ROUSH
CHRISTY	FELLERS	FARRINGTON
DINGLE	CAPPS	HOTCH
HARRIS	FLEMING	CONDUITTE
ROUSH	McGEE	ELLIS
WRIGHT	REESE	RALLS
WORRELL	WALLACE	FAGEINSPAN
RICE	COWELLS	RUCKER
BURNETT	GLAZER	JOHNSON
VANDERMEY	MORRISON	SKINNER
YOCUM	ROACH	McCOLM
KRANZ	HUMPHREYS	CLAYPOOL
VAN EATON	HAYDEN	MILLER
POWELL	HATFIELD	JONES
MILSAP	McHENRY	ROBINSON
SKILLAND	HOUSTON	VESTAL
DEMONEY	MILLER	BOWLS
HART	BOWLS	FRITZ
FRANKLIN	WADE	WILSON
NORRIS	GUFFEY	CURTIS
TURNER	POWELL	

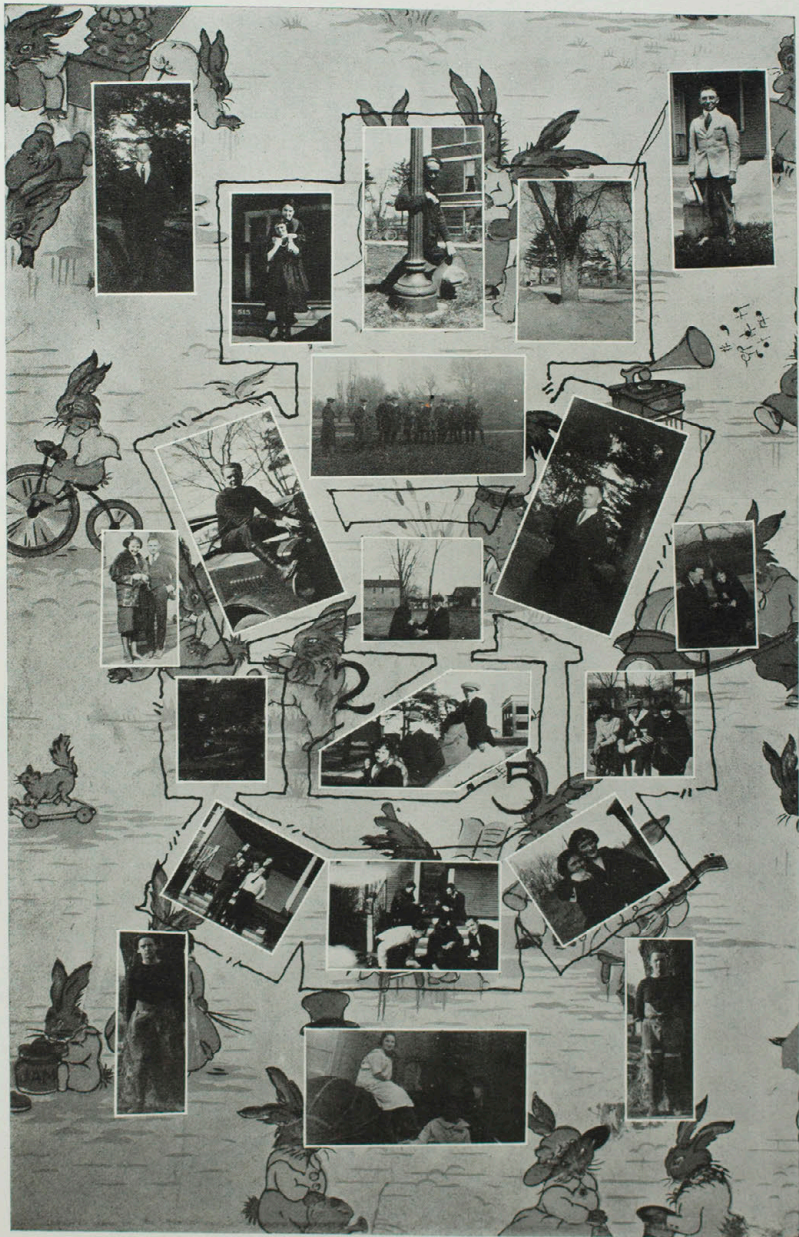

HIGH SCHOOL



High School Class

THE High School Class of 1922 has enjoyed a year of prosperity. Considering the adverse conditions under which they have labored, it is evident that they have accomplished a great deal. The class is composed of ambitious young people who are striving for a high school education. They mingle with college students and some even think they are the equal of college students.

The class organization is the same as that of the college classes. A president, vice-president and secretary are elected by the class in September.

There had never been any social activities in the class until this year. Miss Ila Maude Kite of the Senior class made it possible for the class to engage in some activities. She was instrumental in organizing a club, of which all high school students are entitled to membership.

The High School Class expects to do a great deal next year. They expect to do a higher grade of work than they have ever done and expect to make social activities a part of their school work.

CLASS ROLL

Henry	Barnard	Nelson
Minshall	Snider	Bailey
Harbert	Mack	Murphy
Harbert	Newcum	Ames
Morris	Doss	Saddler
King	Smallwood	Barnard
Eggert	Draper	Miller
Maddox	Jose	Maddox
	Decker	Conkel
		Barnes
		Ellit

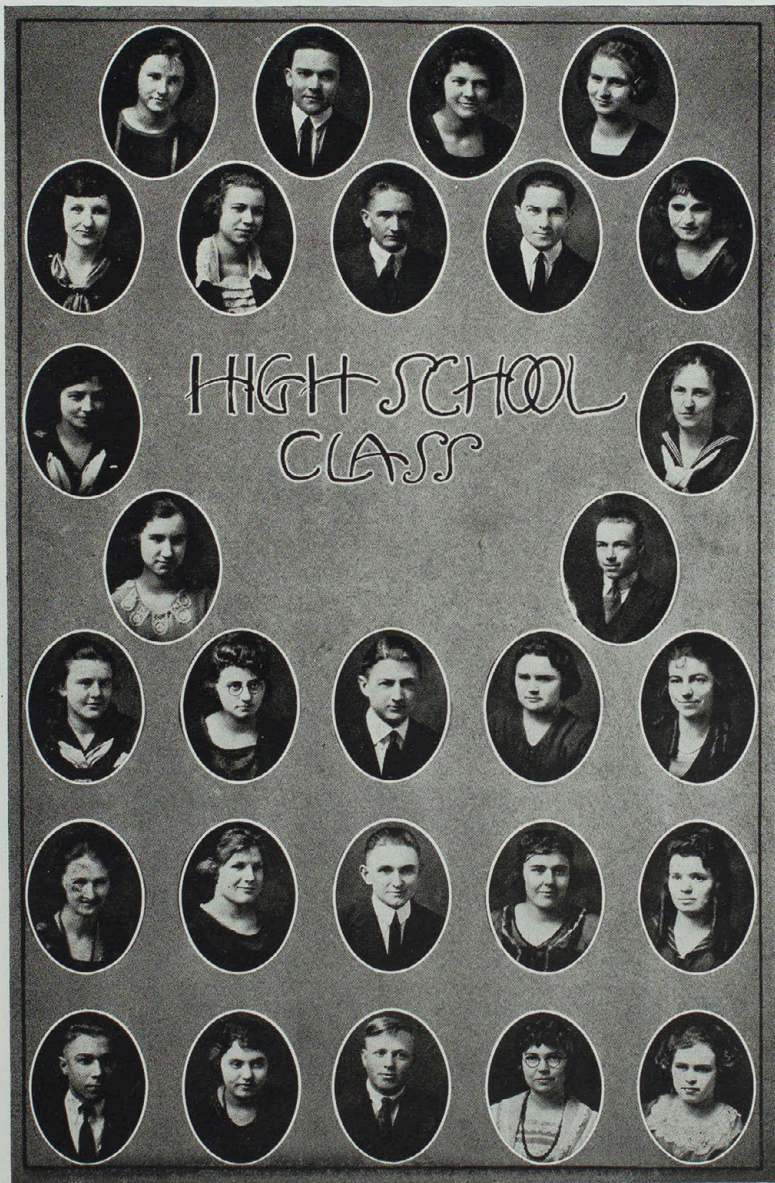

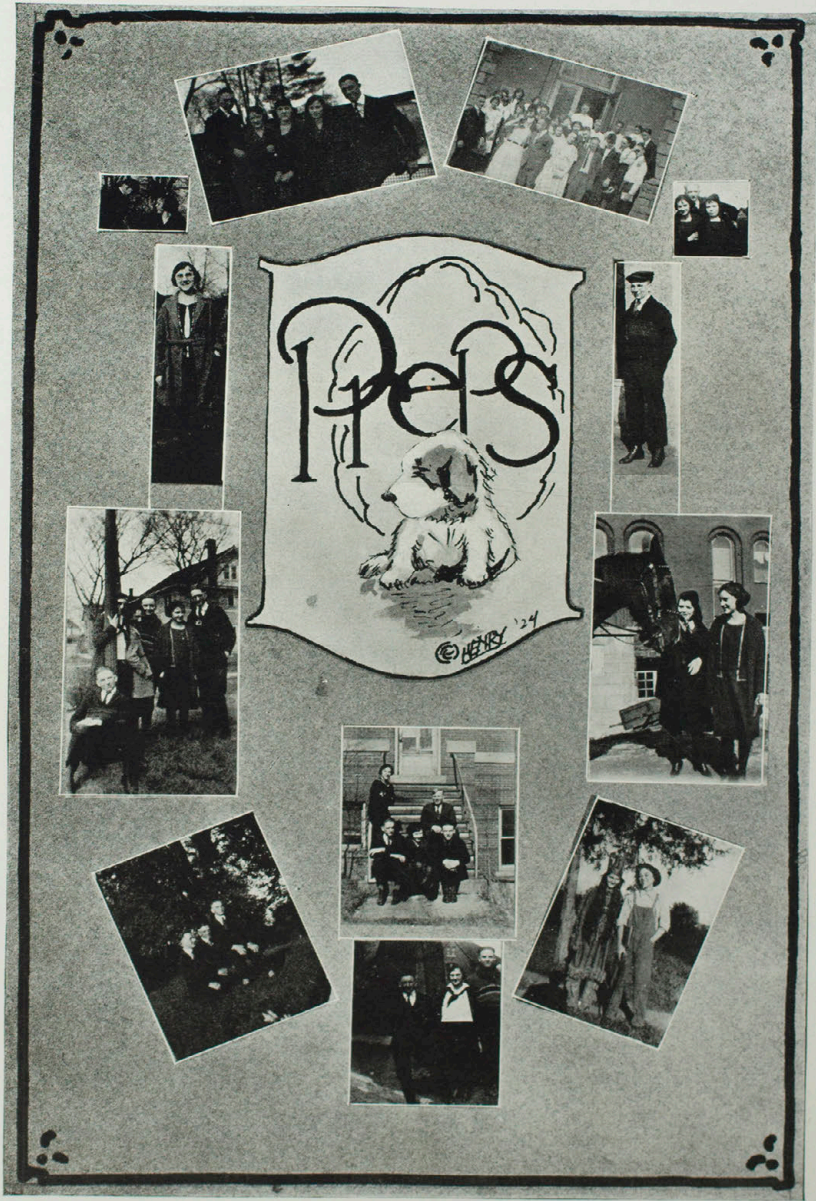



QUEEN

PAULINE CONDUITE

“**W**HO will be ‘Echo Queen?’” was the question that rang through our halls for two exciting weeks. It was indeed a difficult question to answer when six charming girls were candidates, representing six different groups of students. But at last the campaign closed with Miss Beulah Way chosen as Queen of them all. This contest drew us all more closely together and not only the winner, but all the Echo Queen candidates will long be remembered by all of us as representing strong personalities in our student body.

Miss Deulah Way





Velma Morris
High School Class



Gertrude Farrington
W.M.S. Alumni Club



Mildred Poine
Senior Class



Mabel Williams
Freshman Class



Pearl Porter
Junior Class



The Department of Child Hygiene and Public Health

NEARLY three years ago the Department of Child Hygiene and Public Health was created in the K. S. T. C. Previous to that time a subject in hygiene had been offered by the chemistry department. With the rebuilding of science hall, provision was made for a hygiene laboratory, a supply room, physicians and nurse's offices and class-room part time. Equipment amounting to at least \$6,000 was placed in the laboratory, making the best strictly hygiene laboratory in this section of the country. The physician's office was equipped with modern appliances for diagnosing and treating mal-conditions of the students. Injuries, infections, analyses of various sorts, in fact, nearly everything that is found in a physician's office was included.

Had the school worked single-handed on the problem, it would doubtless have been much slower. Fortunately, just as the department was being established, the Interdepartmental Social Hygiene Board of the Federal Government offered to departments of universities, colleges and normal schools that could meet the requirements, sums of money to aid, providing social hygiene in some form be included in the course of study. About thirty institutions in the United States, including Harvard, Yale, Chicago University, and normal schools such as Ypsilanti, Milwaukee and the State Teacher's College at Kirksville met the requirements. An amount totaling over \$12,000.00 has been made to this department from the Government. The response to the establishment of a hygiene department was immediate. The increase in interest and enrollment has been steady, hence very satisfactory. At the present time over 40% of the student body is enrolled in one of the ten elective courses in hygiene that are given each quarter. Regular college credit is given those who pursue these courses.

The facilities provided in the new building will make this one of the most up-to-date health departments in the Mississippi Valley. The nine or more rooms will be devoted to hygiene study and to keeping students in school by keeping disease out.

The Library

THE library is one of the greatest conveniences of the college. The main library contains twenty-three thousand catalogued volumes dealing with art, literature, science, and history as well as six thousand uncatalogued volumes of federal records. The children's department contains twenty-five hundred books of interest to child life. Both departments are kept up to date by continuous addition of new books. Within the last year approximately fourteen hundred new books have been added to the library.

The reading matter is not all confined to books. The best of newspapers and magazines are found in the reading room. At present there are one hundred-twenty-five periodicals on the subscription list from which the students may be brought in touch with the best modern thinkers. County newspapers are also provided from every county represented by the student body.

We have a very efficient library staff made up of Miss Pearl Stone, head librarian; Miss Clara Yadon, head of the main room; Miss Helen Gray, head of correspondence department, and Miss Sylvia Brown, head of the children's department.



TREES

I think that **I** shall never see
A poem lovely as a tree..

A tree whose hungry mouth is prest
Against the earth's sweet flowing breast,

A tree that looks at **G**od all day,
And lifts her leafy arms to pray,

A tree that may in summer wear
A nest of robins in her hair,

Upon whose bosom snow has lain,
Who intimately lives with rain.

Poems are made by fools like me,
But only **G**od can make a tree.

Joyce Kilmer.

The Demonstration School

THE year of 1922 will see the completion of a new building for the Demonstration School that will be modern in every particular and equipped to furnish opportunity for carrying on the varied interests and activities of children. It is so arranged that demonstration of actual class room teaching may be made before groups of College students. Thus college students will have the opportunity to observe and study teaching.

The housing of the elementary grades and the junior high school in one building will create a desirable school atmosphere. It will make possible group activities that will be of high value in developing moral and social standards in the school.

The new Demonstration School will be able to perform its real function in a Teachers College. Expert teachers will demonstrate teaching. When the student is ready to become an actualist in teaching, he will do so under expert guidance.

With its improved facilities for work, the Demonstration School looks forward hopefully to the future with the firm purpose of contributing increasingly in the preparation of superior teachers for the state of Missouri.



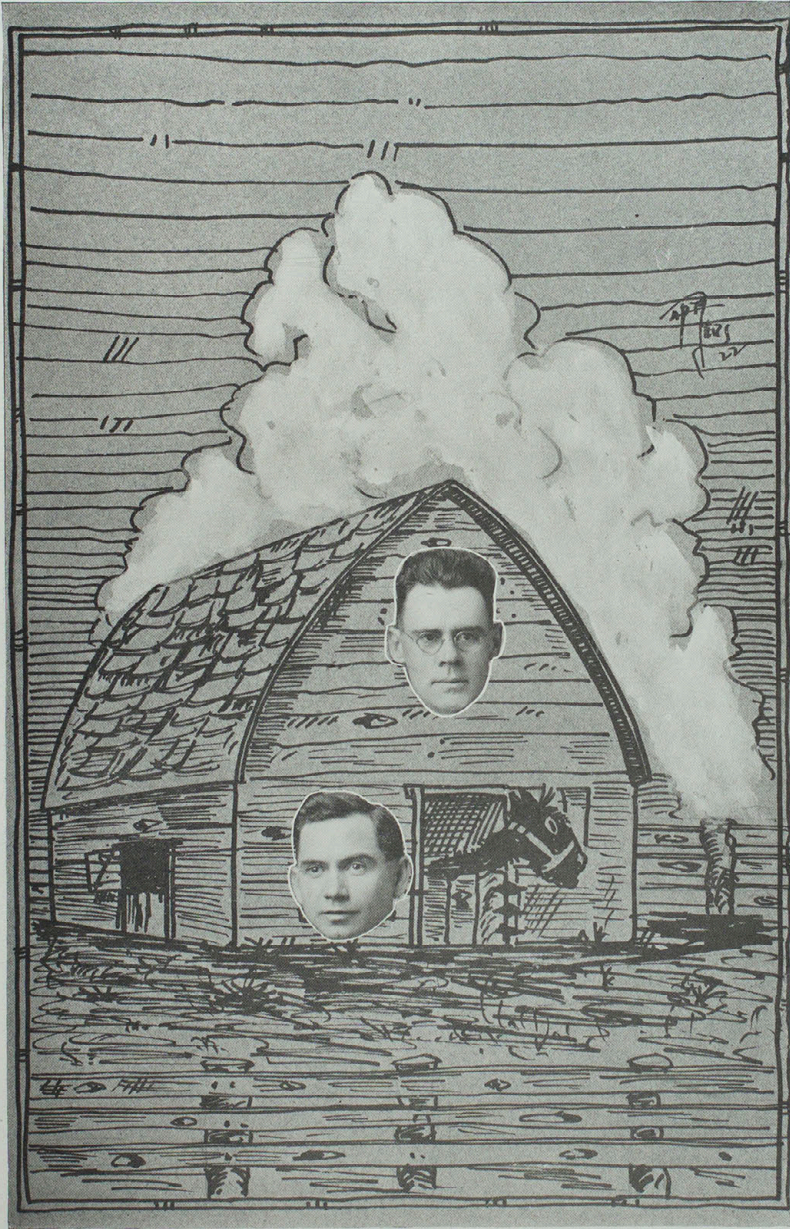

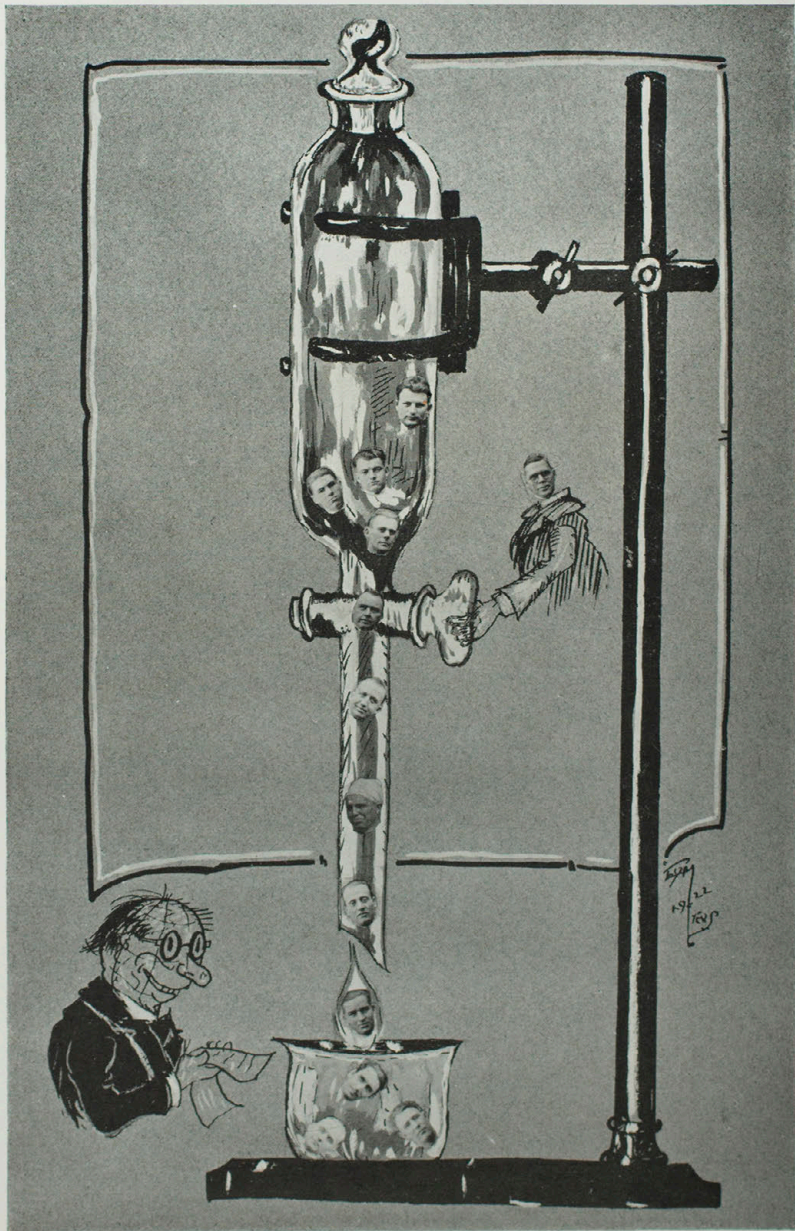



Faculty

PROFESSOR JOHN LAFON BIGGERSTAFF
Music Bachelor, American Conservatory, Chicago.

CHAIRMAN OF THE DEPARTMENT

PROFESSOR JOHANNES GOETZE
Government Band School, Dusseldorf and Cologne
Piano and Violin, Cologne Conservatory under Ferdinand Von Hiller
In Cologne orchestra one year, under Johannes Brahms.

DIRECTOR OF ORCHESTRA

PROFESSOR JOHN WESLEY NEFF
B. S. in Education, Kirksville.
Graduate studies University of Wisconsin.
Student New England Conservatory of Music, Boston.
Voice with Charles Adams White
Theory with Frederick S. Converse.

DIRECTOR OF CHORUS AND PUBLIC SCHOOL MUSIC



RIRKSVILLE State Teachers College is unique in as much as it maintains a Music department which has for its purpose the cultural and professional development of its members. Often if one desires a musical education he receives it in a conservatory which stresses only the musical side, thus narrowing his education. This is not true in this institution since all students majoring in music must comply with certain prescribed courses which entitle them to a Bachelor's degree in education, just as in any other department. Such a course enables a graduate to become a supervisor of Public school music, a private instructor of either practical or theoretical music or it provides a solid foundation for further study along the lines of special talent.

The music department is one of the strongest departments in this institution. Its purpose as a factor in the school is to acquaint the student body with the best choral and orchestral works and to give them an appreciative knowledge of the art itself without actually taking class room work. This opportunity comes through the chorus and orchestra of the college.

For several years the Y. M. C. A. has been instrumental in bringing worth-while talent to our school. The student body and townspeople have had the opportunity of hearing in con-



certs the following well-known artists within the past two years:

Harold Henry, Pianist.
Victor Wittenstein, Pianist.
Arthur Middleton.
Charles Harrison.
Vera Poppe, Cellist.
Philip Gordon, Pianist.

This year they brought to us the Zoellner String Quartet who stand among the recognized quartets of the musical world. Also the Society of American Singers in a very pleasing presentation of the opera "Impressario," Mozart.

Mr. Biggerstaff is to a great extent responsible for the development of the department. As chairman of the department he prescribes and advises as to courses which are most beneficial to prospective teachers.

His class room work consists of: History of Music; Biography of Musicians; Harmony, Counterpoint; Theory and Form; two regular class periods per day are given. This opportunity is given for individual piano lessons for both elementary and advanced pupils, especially for major music students and they receive credit toward a certificate for this work.

Voice Department

MR. JOHN NEFF is the director of public school music. His class room work consists of classes in Sight singing, music appreciation and Teaching of Music. He is supervisor of demonstration school music and also does field work. He is the instructor of individual voice; two regular class periods per day are given to this work which is only for the major music students. They receive credit toward any certificate for this instruction. Practice rooms and pianos are provided for major music students. The chorus under the direction of Mr. Neff is one organization which is open to all those who sing and enjoy participating in good music. Here beneficial training is given in ensemble singing as well as an appreciative knowledge of the best choral works.

The chorus is very helpful in giving departmental programs in assembly and special numbers for holidays or special celebrations. The bi-weekly rehearsals held during the year are in preparation for these programs. The chorus is conducted as any regular class, credit being given to those not majoring in music but is a requirement of major music students. During the winter and spring quarters the chorus studied the cantata, Olaf Trygvasson, which was given by them in connection with the spring festival.

The annual spring festival is one of the events of the school year at K. S. T. C. which contributes much to the life of the students and people of the town. Many people in towns near also attend it. The music

forces co-operate in this entertainment, and in addition bring excellent outside talent to the school, such as Minneapolis Symphony Orchestra, members of the St. Louis Symphony, Marie Sidenux Zendt, and Emilie Goetze.

The chorus prepares a cantata or an oratorio to be given at this time, each year. The following are names of a few that have been given by the choruses of the past:

The Swan and Skylark.
The Golden Legend, Buck.
Fair Ellen, Brach.
Cinderella, Hoffman.
Deluge, Saint-Saens.
Samson and Delilah.
St. Paul.
Seasons.
Creation.
Elijah.
Messiah.

This year the chorus sang "Olaf Trygvasson", Grieg, accompanied by the college orchestra, which was assisted by soloists from the St. Louis Symphony Orchestra.

A mixed quartet has been chosen from the Freshman class and they have done some very commendable work, representing the college and music department in concerts out in other schools.



CHORUS

Orchestra

RIRKSVILLE State Teachers College has had an orchestra for ten years, directed during this time by Professor Goetze, so efficiently that it has become a fixed organization in the College. It aims to furnish not only an opportunity to learn to read music rapidly, to learn time, tone and expression, but its purpose is also to develop an appreciation for better music.

It furnishes an excellent opportunity for those who wish to become directors and develops the basic fundamentals as a foundation for further study.

The orchestra is very democratic in its membership. Its regular rehearsals are attended by students from the high school orchestra and townspeople who are interested in good music besides those who are receiving credit for orchestra work.

The orchestra has a variety of instruments which are necessary for producing good music. They are first and second violins, double bass, oboe, clarinets, violas, slide trombones, horns and percussion instruments.

This year the orchestra has along with the other forces of the music department appeared in two public concerts. They accompanied the chorus in singing, "Olaf Trygvasson," Grieg, and also in connection with

the Spring Festival they played Blue Danube, by Strauss, and Martha Overture by Flowtow.

As a conductor of orchestra Mr. Goetze is very competent. His class room work consists of Instrumentation, Orchestration, Harmony. He is also instructor of wood, wind and brass instruments. Credit is also given major music students for individual violin lessons, as in the piano and voice departments.

The following numbers have been given in concerts by the College orchestra and are representative of the type of work in which they are interested and with which they hope to familiarize the student body.

Overtures:

Calif of Bagdad
William Tell
Martha
Egmond, Beethoven
Magic Flute, Mozart
Titus, Mozart
Jupiter Symphony, Mozart
Military Symphony
Second Symphony in D minor
Symphony in E flat major, Haydn.





ORCHESTRA



ANNUAL
SPRING FESTIVAL OF
MUSIC

COLLEGE AUDITORIUM

MARCH 31, 1922

FESTIVAL FORCES

K. S. T. C. CHORUS—John Neff, Director

K. S. T. C. ORCHESTRA—Johannes Goetze, Conductor

SOLOISTS FROM THE ST. LOUIS SYMPHONY





SOLOISTS

EMILIE GOETZE AND J. L. BIGGERSTAFF, Pianists

P. G. ANTON, Cellist

PAUL HOWLAND, Clarinetist

MADGE ATHEY, Mezzo-Soprano

JOHN WEAVER, Bass-Baritone

PART I.

1. Grieg (1843-1907).....Scenes from "Olaf Trygvasson"

PART II.

2. Flotow (1812-1883).....Overture "Martha"
3. Mozart (1756-1791).....Piano Concerts in E flat major
Allegro
Andante
Allegro
4. Weber (1786-1826)Concertino
5. Cello Solos (Selected)
6. Strauss (1825-1899)....."The Beautiful Blue Danube"





Second Annual
 Summer Festival of Music and Drama

Campus Theatre

CARMEN

Opera in Four Acts by Bizet

RAYMOND N. CARR, Director

JOHANNES GOETZE, Orchestra

JOHN L. BIGGERSTAFF, Pianist

CAST

Don Jose, Corporal of Dragoons.....	L. F. Reynolds
Escamillo, Toreador.....	Ben T. Weaver
Zuniga, Captain of Dragoons.....	Jimmie Dillinger
Morales, Officer.....	John Weaver
Lillas Pastia, Innkeeper.....	Jasper H. Gilbert
Carmen, A Gypsy Girl.....	Phradie Wells
Micaela, a Village Maiden.....	Hazel Leota Capps
Frasquita } Companions of Carmen.....	{ Julia Stephenson
Mercedes }	{ Joyce Wickless
El Dancairo } Smugglers.....	{ Herschell S. Thomas
El Remendodo }	{ Paul Riggins

CHORUS OF 150 VOICES







Summer 21



ORGANIZATIONS.

Student Senate

THE Student Senate as organized and conducted during the past several years has failed to meet the expectations of many although much has been accomplished. It has been through the efforts of the Student Senate this year along with the cooperation of the student council and faculty that athletic blankets have been provided and a football banquet given to the squad. These are the things that have attracted the public eye although the true worth of the Senate lies in the small things that are done for the benefit of the institution.

Student government undoubtedly holds a large place in the American college, especially in a teachers college where men and women are attempting to learn the problems of citizen production. It is the opinion of many and these opinions are well founded that student government in K. S. T. C. should be put on a firmer foundation. Discussions have been carried on and doubtless under proper re-organization the institution could be made more efficient and student life more attractive. After all, student government is not a means of allowing one faction to dominate but on the contrary, it is an organ primarily organized to bring about closer cooperation between all factions.

ROLL

LED FORD	CRYSTAL	MCCLAIN
COOK	SMITH	DOYLE
GOSLIN (President)	SUBLETTE (Sec'y.)	BROUGH
GRAINGER	VIOLETTE	PUGH
SNIDER	HUEY	CIPHER
MILLER	SADDLER	HOLLOWAY
MYERS	RIGGINS	FRANCE
KING	KITE	COCHRAN





Y. W. C. A.

THE function of the Y. W. C. A. in this school is to promote the spiritual life of the girls. In this organization all the girls find a welcome. Through its influence the girls are kept in touch with their Master. This year we have received much inspiration through the girls who attended the Y. W. C. A. conventions. We were represented at the conventions held at Parkville and Estes Park. The messages brought back by our girls makes us realize more that our work is to make Christ real in the lives of our girls. To accomplish this purpose, devotional services are held every Wednesday afternoon. The subjects of these meetings are chosen so as to fit the individual needs of the girls.

To develop Christianity without considering pleasant social relations would be impossible. Therefore, entertainments of a refining and uplifting nature are given at different intervals. One of the most enjoyable social entertainments of the year was the one held at the home of Miss T. Jennie Green.

CABINET

HARRIS, President

HART

SMITH

DOLAN

GORDON

GORDON, Secretary

DOYLE

SHUMAN

GILL

PAYNE

COWELL

SHERWOOD

BROOKS

EADS





Y. M. C. A.

ON March 3, 1896, thirty K. S. N. S. young men assembled and organized a student branch of the Y. M. C. A. and thus it is older than any other organization in the school. The primary function of the Y. M. C. A. in K. S. T. C. is to give service to the college; the secondary function is to serve the community. The Y. M. C. A. serves the college students in different ways through the men's rest room, the book exchange, devotional meetings, special entertainments, and the lecture course.

The men's rest room has been equipped with a wash room, telephone, writing desk, magazines and games and has proved to be very popular with the boys. We are hoping to have a real rest room in the new building—one that will afford us more comfort and pleasure than the one we now have.

The religion for which the Y. M. C. A. stands is both practical and reasonable. We believe that the cultivation of the spiritual nature is just as essential as the cultivation of the mental and physical natures. We believe in the Y. M. C. A. and look forward to its more efficient and never ending service.





CABINET

FEIGENSPAN	LEDFOED	HOUSTON	COOK	HENRY
WILLIAMS, Sec'y.		SMITH, President	VAIL	
	HUTCHINSON	GOSLIN		

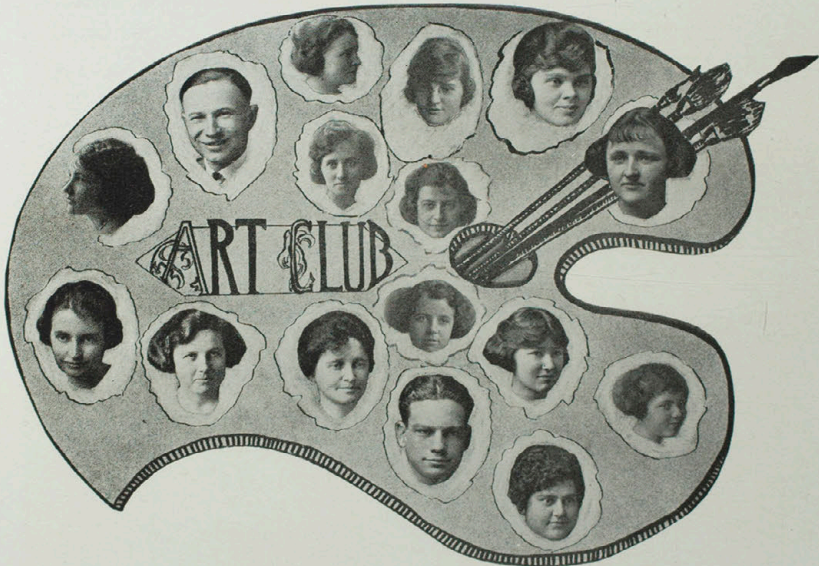

MYERS, President	FAIR	SMITH
STUBBLEFIELD, Sec'y.	SCHUSTER	MURRELL
RIGGINS	McKEE	CONDUITE
SHERWOOD	VAUGHN	GREEN
FOWLER	KELLY	CONNER
GUFFEY		



Industrial Arts Club

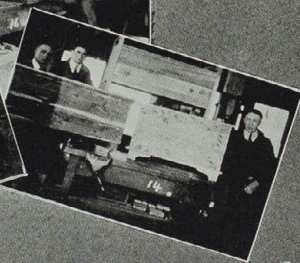

INDUSTRIAL ARTS



CHARLES HENRY

Industrial Arts Club

THE Industrial Arts Club was organized with the following purposes in mind; to increase the industrial arts horizon; to be better acquainted with the related material; to give any possible aid to teachers in the field; and to increase the manifested interest in industrial arts in the Kirksville State Teachers College.

It is an accepted fact that there is an abundance of material for study in the industrial arts field as well as ample opportunities for carrying the study into various activities. We agree with Ruskin when he said, "We are always, in these days, trying to separate intellect and manual labor; we want one man to be always thinking and another to be always working. We call one a gentleman and the other an operative; whereas the workman ought often to be thinking and the thinker often to be working and both should be gentlemen in the best sense. As it is, we make both ungentle, the one envying, the other despising his brother. The mass of society is made up of morbid thinkers and miserable workers."

MEMBERS

GARNER

NORRIS

COWLES

FRANCE

McDAVITT

KING

CURTIS

EGGERT

ELLIS

BAINES

McHENRY

NORRIS

REESE

COCHRAN

WALLAN

KASER

BAILEY

UNGER

ROBINSON

SMITH

Home Economics Club

THE Ellen H. Richards Club was organized October 24, 1922. The purpose of this club is to keep abreast of the Home Economics movements, and to create an interest in all activities concerning the home and to develop an appreciation of the profession of home-making. The club holds its meetings every two weeks on Thursday night. Subjects related to the home and to the teaching of Home Economics are discussed. Once a month lectures are given by persons who are not members of the club, but who are interested in the club and its work. The programs of the other meetings are given by the members of the club.

CLUB ROLL

Alpha Crystal	Valine Franklin
Lola Gordon	Mary Gordon
Ruth Grainger	Mildred Lindhal
Maisie King	Ruby Slaughter
Jane Crow	Belle Pollard
Lola Brandenburg	Kathleen Sullivan
Harriet Rucker	Goldie Lilley
Dora Roulon	





HOME ECONOMICS

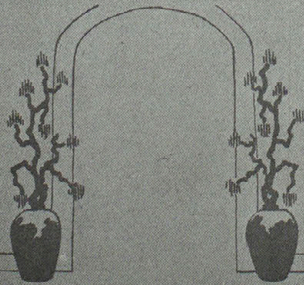

(DEDICATED TO THE LATIN CLUB)

To the Fountain Bandusia

O fons Bandusiae, splendidior vitro,
Dulci digne mero non sine floribus,
Cras donaberis haedo,
Cui frons turgida cornibus.

Primis et venerem et proelia destinat
Frustra: nam gelidos inficiet tibi
Rubro sanguine rivos
Lascivi suboles gregis.

Te flagrantis strox hora Caniculae
Nescit tangere, tu frigus amabile
Fessis vomere tauris
Praebes et pecori vago.

Fies nobilium tu quoque fontium,
Me dicente cavis impositam elicem
Saxis, unde loquaces
Lymphae desiliunt tuae.

—HORACE.



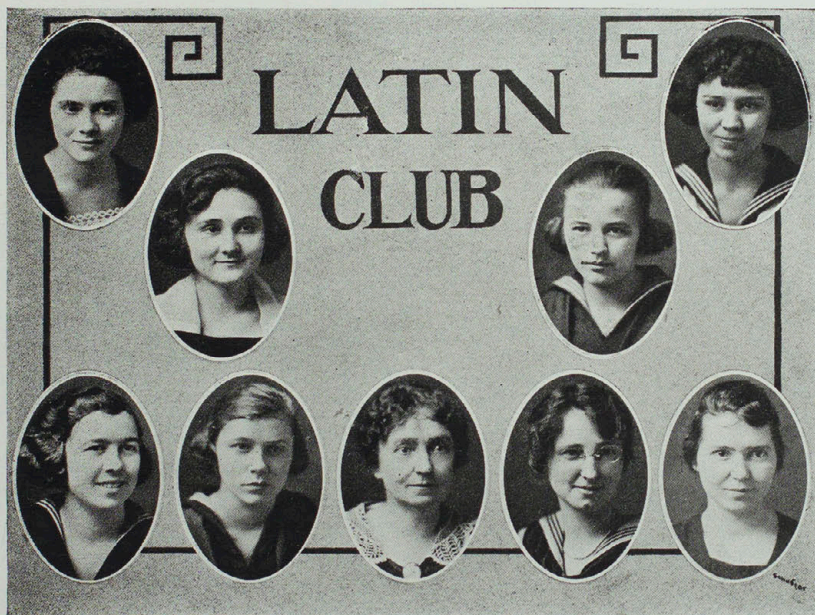

McGEE

BOWLES

T. JENNIE GREEN

EDWARDS

NEWMYER

CLAYPOOLE

POWELL

PATTON

McCLAIN

Historical Society

THE Historical Society was organized in 1906 and has been very helpful to the students in the History Department. This organization is affiliated with the International Relations Club which occasionally sends a capable speaker to our midst to discuss present-day national problems. The program this year has been varied. Subjects of world-wide interest as well as local and community problems have been discussed. The following topics show the nature of the work for this year:

Problems of the Disarmament Conference.

Problems of the unemployed.

The Chinese situation.

Recent negotiations between England and Ireland.

The new movement for education for citizenship in Missouri.

MEMBERS

DINGLE

TATUM

COOK

PAINE

VIOLETTE

SMITH

TODD

DRAKE

SAMUEL

SIMMONS

FAIR

WICKIZER

HUEY

CLOYD

FISHER

KINGSBURY

GOSLIN



Camp Fire Girls' Credo

EVERY Camp Fire Girl is alive to the larger demands which life in our Great Republic is making upon the women of today, and is keen to fit herself for full discharge of her responsibility. By such a credo as this Re-Dedication, does she reconsecrate herself to her program of Work, Health, and Love, interpreting each in the terms of her duty to the home, to the community, and to the State.

I believe in the future;
I believe, therefore, in the Today,
And I try to make my life
A joy to myself and
A pleasure to those about me.
I try to find the beautiful in life,
And where it is not, I create beauty.
I feel my responsibility as a citizen of a great nation;
I feel my glory as one of the mothers of the new generation
Which with new eyes and with steadier steps
Will reach the high places that now
Are but a purple haze on the horizon.
I believe in the new womanhood
Which combines the beauty of the old womanhood
With citizenship and social consciousness.
I know I am and hold within me the promise of the future.
I realize my responsibility.
I do not flinch nor falter.
I am a Camp Fire Girl.



Pauline Campbell

CAMPFIRE



The Dramatic Club

THE Dramatic Club has been very active this year. About twenty-five new members were taken into the club this fall and winter, and there has been a "waiting list" of considerable size all year. All the members are enthusiastic and their work shows a marked progress. During the winter three one-act plays, coached by members of the club, were given which served as "try-outs" for the new members. The plays were "The Turtle Dove," "What Men Live By," and "Everybody's Husband."

The Dramatic Club is distinguished for two things; its standards and its programs. This club served the purpose of providing profitable entertainment to students of dramatic inclinations. The programs are so arranged as to be of the highest literary and dramatic values. It is a kind of work that college students most enjoy, cherish and appreciate when school days are over.

Mr. Wise, our sponsor, expects to present, "Charles II," by John H. Payne and Washington Irving, and "Milestones," by Bennett and Knoblock, this spring. Our work, study, and entertainment at the meetings have contributed much to our aspirations along dramatic lines.

MEMBERS

- | | | |
|----------|-----------|----------|
| KELLY | BAILEY | EADS |
| STREET | HUMPHREYS | MILEHAM |
| HUEY | HENRY | OGG |
| WISE | COLEMAN | KING |
| EPPING | SUBLETTE | PAINTER |
| LILLY | FLEMING | CIPHER |
| GUFFEY | KITE | FELLERS |
| VIOLETTE | McCOLLUM | MORRISON |

The image displays a collection of 28 oval-shaped black and white portraits of students, arranged in a grid-like pattern. The portraits are organized into four rows of seven. In the center of the grid, there is a logo for the 'Dramatic Club'. The logo consists of two stylized, bearded faces facing each other, with the words 'Dramatic Club' written in a decorative, gothic-style font between them. The background of the entire page is a light-colored, textured paper with a repeating pattern of small, faint text.

The Rivals



"Sir!"



"Pooh, Pooh!
You're little
better than
a coward!"



"W-we
wont
r-run,
w-will
w-e, s-sir-
-S-sir Lucius?"



"My Beverly!"



"How
would you
receive your
opponents shot?"



"Interest
her in
geometry,
so that she
may know the
contagious
countries."



"Then, Jack,
her neck--
oh, Jack, Jack!!"



"Gad,
I'd marry
the girl
myself!"



"Put up - Put up!"



Shall
"make me curse my Polly
all the day and half the night."

CHARLES HENRY

"THE
TURTLE"
"THE SHEPHERD IN THE DISTANCE"
"LITTLE BOY BLUE"
"PADA"

© CHARLES HENRY



The Girls' Athletic Club

THE Girls' Athletic Club is a much stronger organization this year than it has been for several years. The reason probably lies in the fact that we are trying to serve. In attempting to fill a long-felt need, we are conducting physical activities for the girls and women of the college. Teachers, now, must know when to play, and how to play. Through the Girls' Athletic Club the women of the college may learn to play games of various types. They will also develop the spirit of good sportsmanship, an attribute to be carried over in all phases of life.

So that we may fulfill our aim we have a "K" committee through which honor points are awarded. These honor points are earned by taking part in activities such as basketball, volley ball, indoor baseball, tennis, and hiking. Honor points are also given to those who assume responsibilities in conducting games or caring for apparatus used.

The program for the year has been very carefully arranged. Our big problem is to arrange for outdoor activities. We have circulated our petition asking for a Girls' Athletic Field, which, with the exception of two or three, was signed by one hundred percent of the girls enrolled. This petition was presented to the Administration and was favorably accepted. We are also encouraging class games of different types. An inter-class basketball tournament has already been played and we are now arranging for similar tournaments in volley ball, indoor baseball, and tennis. Hiking is also a great feature and is done according to set rules and regulations.

The Girls' Athletic Club is a live organization. It is here to stay.



“P. K.” Club

JANUARY 20, 1922, an ambitious group of K. S. T. C. high school students met with Miss Ila Maude Kite in the Little Theater to enjoy a social evening. Before this body dispersed they organized themselves into a club which has since been known as the “P. K.” Club.

“P. K.” stands for Pursuit of Knowledge. The club has been well named, for the members have met regularly every Friday evening in pursuit of knowledge along various lines. The programs are very interesting, being made up of literary, musical, and historical subjects. Every member of the club takes part in every phase of the club work.

The “P. K.” Club hopes to accomplish definite aims. First of all, they hope to establish a social life for the high school students of K. S. T. C. They desire to increase the educational advantages of the high school students. They want to prove to the college students that high school students are capable of forming and successfully conducting such an organization. This is true because we have the finest type of high school students enrolled in K. S. T. C. Every member of the club sincerely hopes that the ambitions stated above will always remain in the minds of the persons who compose the membership of this club and that the club will sustain itself as long as there are high school students in K. S. T. C.



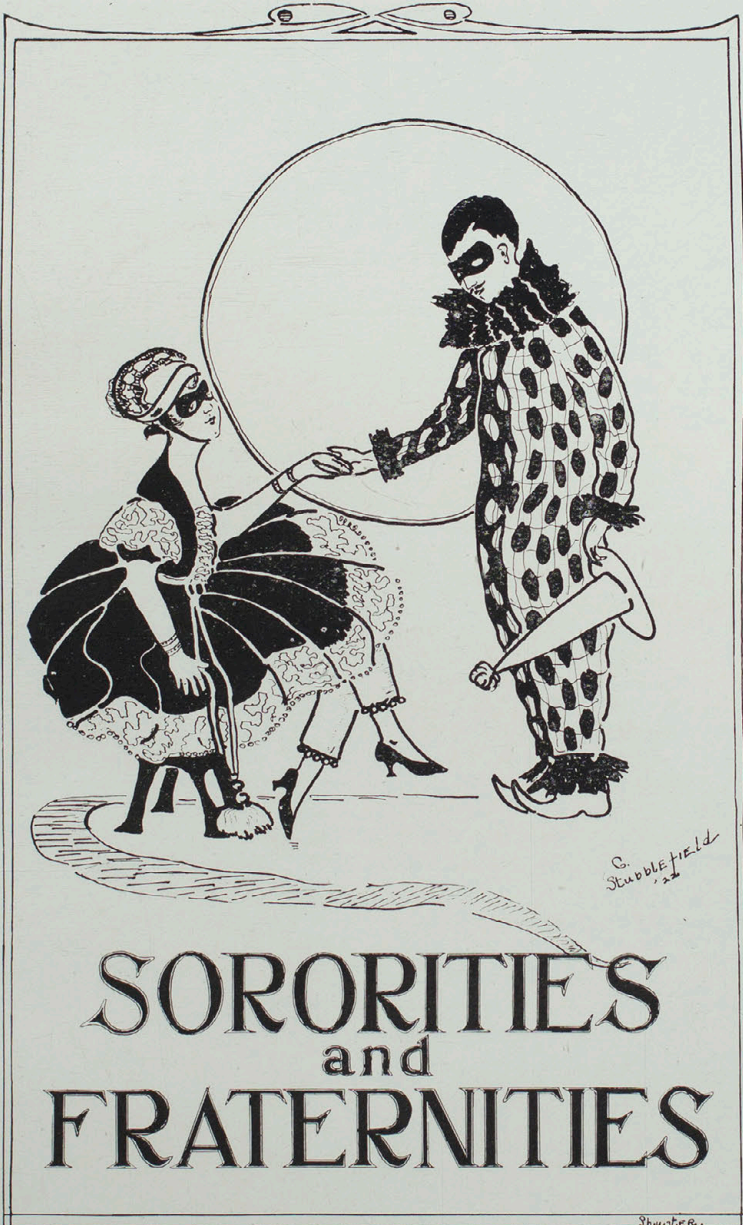

SORORITIES and FRATERNITIES

Stubblefield

Alpha Sigma Alpha Alpha Beta Chapter

COLORS

PEARL WHITE, CRIMSON, PALM
GREEN AND GOLD

FLOWERS

ASTER
NARCISSUS

CHAPTER ROLL

Morea Booth
Eula Conner
Mary Davis
Elizabeth Fair
Madeline Gardiner
Vesta Hall
Emma Huckstep
Helen Johnson
Dorothy Martin
Vanda Mitchell Merner
Edna Mitchell
Natalie Murrell

Ellen Nolan
Inez Pierce
Elizabeth Romans
Margaret Seaton
Ione Smith
Constance Stubblefield
Louise Sublette
Pauline Taylor
Beulah Way
Mabel Williams
Mabel Wilson
Lola E. Brandenburg,
Faculty Advisor.

PATRONESSES

Mrs. W. P. Bondurant
Mrs. M. D. Campbell
Mrs. S. H. Ellison
Mrs. C. C. Gardner

Mrs. Mae DeWitt Hamilton
Mrs. George Laughlin
Mrs. B. H. Stephenson
Mrs. H. C. McCahan

Mrs. E. M. Violette







Delta Sigma Epsilon

Iota Chapter

COLOR
OLIVE GREEN AND CREAM

FLOWER
CREAM TEA ROSE

OPEN MOTTO: NIHIL SINE LABORE

ACTIVE MEMBERS

Frances Caldwell
Amelia Campbell
Margaret Campbell
Zerva Cauby
Marie Conner
Faye Fowler

Pearle Guffey
Susie Hess
Mildred McGee
Frances Pew
Ada Shelton
Rena Vandiver

Lucy Simmons, Sponsor

ALUMNI MEMBERS

Alma Reed
Mabel Neff
Alta Berghofer

INACTIVE MEMBERS

Celeste Braden
Dorothy Braden
Virginia Burks
Hazel Capps
Lena Cheatum
Pauline Everett

Louise Miller
Ada Page
Hazel Payne
Gladys Ray
Louise Roberts
Minnie Belle Stone

Helen Waddle

PATRONESSES

Mrs. J. L. Kingsbury
Mrs. Reginald Platt

Mrs. S. S. Still
Mrs. B. D. Turman





Sigma Sigma Sigma Mu Chapter

COLORS

PURPLE AND WHITE

FLOWER

PURPLE VIOLET

MAGAZINE—The Triangle

CHAPTER ROLL 1921-22

<p>Mary Ward Helena Morris Mildred Paine Clarice Lehr Mildred Grimes Lenore Grubbs Catherine Taylor Vivian Lake Wilda McCullough Mildred Manuel Mildred Morris Lala McCullough</p>	<p>Marcia Townsend Nellie Rogers Mable Wehrli Adah Mae Walton Helen McKee Hettie Galbraith June Stubbs Elizabeth Sizemore Elizabeth Spencer Pearl Wallace Painter Hannah Whitacre</p>
--------------------------------------------------------------------------------------------------------------------------------------------------------------------------------------------------------------------------------	-------------------------------------------------------------------------------------------------------------------------------------------------------------------------------------------------------------------------------

Pledge—Jaunita Bradshaw

Faculty Sponsor—Miss Irene Troxell

PATRONESSES

<p>Mrs. George Still Mrs. Charles Still Mrs. I. L. Solem Mrs. J. O. Pasley Mrs. Estelle Paine Mrs. J. C. Mills Mrs. Wolf</p>	<p>Mrs. Harry Bamburg Mrs. F. L. Bigsby Mrs. E. E. Bohrer Mrs. J. A. Cooley Mrs. Charles Givens Mrs. U. G. Helme</p>
------------------------------------------------------------------------------------------------------------------------------------------------------	------------------------------------------------------------------------------------------------------------------------------------------





Kappa Phi Sigma

HONORARY FRATERNITY

Founded at Kirksville State Teachers College, Feb. 9, 1921.

COLORS

GOLD AND WHITE

FLOWER

DAISY

CHAPTER ROLL

Nola G. Austin

Zerva Cauby

Virginia Cullimore

Mrs. Denneler

Anna Donnley

Lois Drake

Willard Goslin

Gertrud Vogel Holloway

Alva Holt

Leslie Huey

Ila Maude Kite

Marie F. Miller

Mabel Neff

Elma Poole

Mildred White





Sigma Tau Gamma

NATIONAL EDUCATIONAL FRATERNITY

ACTIVE MEMBERS

Joe Davidson	Silas Hunt
Foster Dill	Seldon Hutchinson
Claude Dillinger	James Ledford
Ancile Green	Charles Ray Mabee
Willard Goslin	Paul Miller
Ralph Hanks	John Neff
Ralph Poole	John Weaver
Clyde Dillinger	

ALUMNI OF PHI LAMBDA EPSILON INITIATED INTO SIGMA TAU GAMMA

B. H. Beatty	Horace Mills
Lloyd E. Browne	John C. Mills, Jr.
Norbert Burns	Wayne Mills
John M. Campbell	Cecil M. Propst
Eugene Fair	L. F. Reynolds
R. Emmet Hamilton	G. A. Still
G. B. Israel	Grover Stookey
Carl E. McGee	E. M. Turner
Walter Martin	E. M. Violette





24

Some of the bunch who put the 'more' in Sophomore.

I'll Penseroso.

Hello...
Thant!

Sweet 10,
and... you
know the
rest.



PUBLICATIONS



The Index

THE Index was founded in March, 1909 through the efforts of Mary McCool, a post-graduate student of this institution. She felt the need of a school paper and as a result of her efforts, a group of six or eight persons gathered in Room 22B one afternoon in January, 1909, and discussed the matter. Among those present were Professors Settle and Violette of the faculty, Miss McCool, O. G. Sanford, G. W. Corporon, and Glen Frank, who is now editor of the Century Magazine.

This group met several times to perfect plans for founding a paper. They finally decided to organize an association known as the Student Publication Association. A committee was appointed and authorized to select a name for the paper. Various names were proposed and after much discussion the name Index was chosen. It was further decided to publish a weekly paper rather than a bi-weekly or a monthly publication. The first publication was issued on March 9, 1909.

The Index remained for several years under the direction of the Student Publication Association but recently has been taken over by the class in journalism under the direction of Professor W. C. Jones.

STAFF

CLAUDE DILLINGER
Editor-in-Chief

W. C. JONES
Faculty Adviser

PEARL PAINTER
Assistant Editor

MARY BELL HART
Social Editor

JOHN HOLMAN
Business Manager

P. O. SELBY
Auditor

LORENE EPPING
Athletic Editor

T. JENNIE GREEN
Alumni Editor



THE INDEX

Northeast Missouri State Teachers College

Volume XIII

KIRKSVILLE, WEDNESDAY, FEBRUARY 8, 1922

NUMBER 39

The Sigma Dinner Party

The freshmen members of the Sigma Sigma Sigma society entertained the active members and pledge as a dinner last week at the home of Mildred Struble. The decorations were carried out in purple and white, the sorority colors. The lights were shaded and purple candles were used to decorate the table.

The following menu was served:
Fruit Cocktail
Veal Loaf
Pickles
Frozen salad
Coffee
Mashed Potatoes
Hot Rolls
Olives
Cheese-Wafers
Datie Pudding
Mints
The dinner was served by the following waiters: Irene Trovelli, June Struble, Katherine Mildred Grimes, Helena Mildred Menard. Those present were: Mrs. K. E. ...

To Name New Buildings, Send In Suggestions

At a recent meeting of the Faculty of the College a committee was chosen to consider the matter and appropriate names for the new buildings soon to be erected and the campus. This committee has decided to invite all present and former students and was friends of the school who care to do so to suggest names for these buildings. The committee requests that all names suggested be submitted in writing and that it be made clear whether the name suggested is intended for the Auditorium-Convocation building or for the Demonstration School building. It is the purpose of the committee to submit a selected list of names from those offered to the Board of Regents for their decision.

The Spring Festival

The Spring Festival of Music will only occur once every three years and will be given on March 17. The music force will cooperate in this entertainment and will endeavor to give a worth while program. In addition to the chorists and the orchestra, which will be aided by several St. Louis Symphony players, there will be a number of soloists.

The full program has not yet been announced, but some of the numbers to be given are known. The concert will be "Walden" by B. Milner, "Undiscovered Country" by Schaefer. The chorus will sing "Olay, Tennessee" by C. G. Anderson. The soloists will be ...

The Palmyra Club Banquet

The Palmyra Club banquet, February 10th, the Kirksville Club of Marion County held its second annual banquet at Palmyra, to honor the skillful management of the chairman, Mr. Driscoll, whose energetic behavior to give a worth while program. The banquet was very largely due to the people who were former students of the College, or by people now attending, during summer quarters but teaching in the county during the school year.

The dinner had been announced for half past seven, but owing to the darkness coming from the delay in the arrival of the train, the dinner was postponed until eight. The dinner was a success and the school was ...

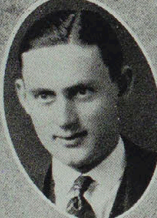



Echo Staff

WILLIAMS—Editor-in-Chief
SWANSON—Associate Editor
 SNYDER—Associate Editor
 ADAMS—Humorous Editor
PIERCE—Music Editor
 RIGGINS—Art Editor
 AUSTIN—Literary Editor
ROTHSCHILD—Faculty Adviser
 SUBLETTE—Asst. Business Manager
 PAINTER—Staff Secretary
KASER—Business Manager
 COOK—Staff Photographer
 HUTCHINSON—Athletic Editor





Swanson



Williams



Snyder



Adams

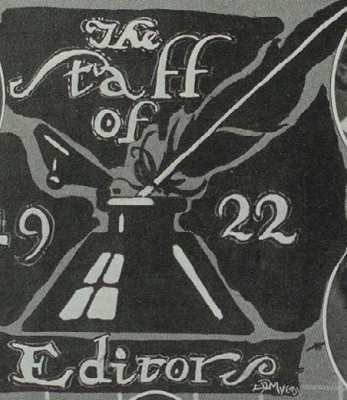

Pierce



Riggins



Ausen



Sublette



Rothschild



Painter



Käser



Cook



Hutchinson





No cause for alarm -
the Kom Psevn is having
& smoken.

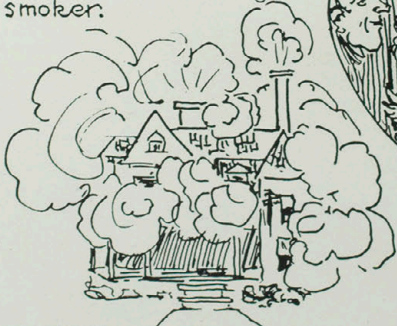

The
heart
of a
sorority

Just a couple of grinds
who are out for the
honorary Frab.

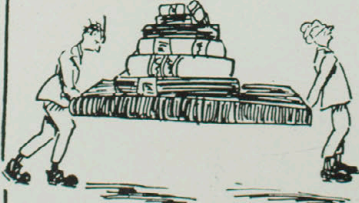

CHARLES



HENRY

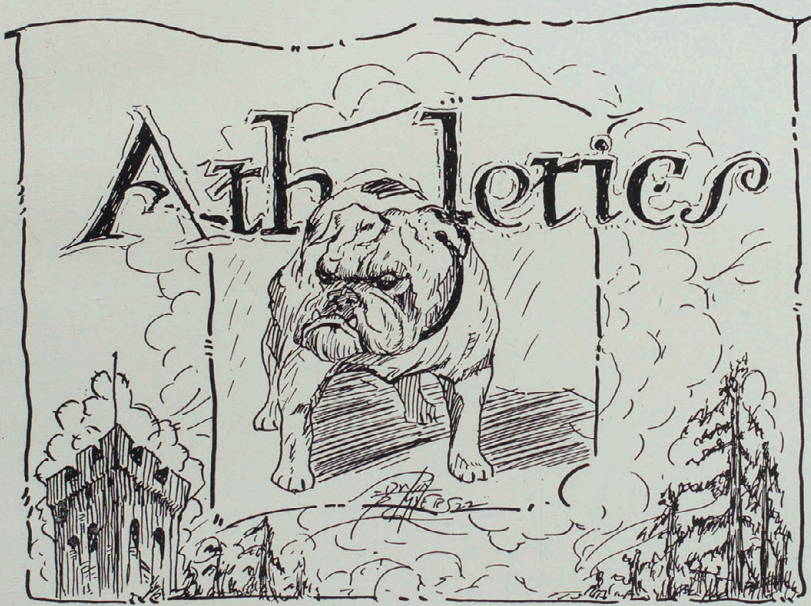



FOOTBALL

BULL DOGS

BULL DOGS

The Squad

BULL DOGS

The collage features several photographs: a football team in action, a basketball team, a cheerleader in a pom-pom outfit, and a large group portrait of students. The text 'FOOTBALL' is written in large, bold, stylized letters. 'BULL DOGS' appears in multiple instances, including a central circular logo with a bulldog's head and the words 'BULL DOGS' written around it. The words 'The Squad' are written vertically on the left side of the group portrait.



Football

WITH the opening of school in the early days of September '21, Kirk Field became a busy place especially from three to six in the afternoon. Coach McWilliams had enrolled about fifty men for football of which there were only five letter men. Some others had, however, played a little football in High Schools or with our own Bull pups. This condition was just about the usual happening; for this school seldom starts the season with a number of experienced college men.

But with Coach's regular high standards and thorough methods of coaching the material developed rapidly. And soon the old battle of signals and scrimmage was in full sway. A great deal of good material developed to fill up the ranks along side of the old letter men.

We went out to our first game untried but full of spirit, ambition, and some knowledge of what we ought to do. The victory of this first game, Maryville 13-0, gave the team new pep and showed the weak spots to be strengthened. Hard, fast work now developed strength and ability to work together. Out of seven conference games six were won, losing to Central 13-6. We also lost a non-conference game to the A. S. O., being outclassed in everything but fight and endurance to a score of 28-6. The Bulldogs' total score against conference teams was 107 to their opponents' 16.

At the close of the season ours was one of the three conference teams who had played seven games and won six. So again a triplet championship was declared, between William Jewell, Missouri Wesleyan, and the Bulldogs.

Coach developed something else from those fifty starters besides full-grown Bulldogs also. They were Bullpups. Their luck in winning games did not quite equal that of their grown brothers but they gained a great deal of experience and we expect some big Dogs from their midst for next year.

Let us remember now that twice there have been two others with a record to equal our own and look forward to another year with plans to excell ALL.

The Season's Record

Bull Dogs	13	Maryville State Teachers College	0
Bull Dogs	16	Illinois College	13
Bull Dogs	34	Tarkio	3
Bull Dogs	6	Osteopaths	28
Bull Dogs	6	Westminster	0
Bull Dogs	20	Culver-Stockton	0
Bull Dogs	7	Central College	13
Bull Dogs	20	Missouri Valley	0
Bull Dogs	7	Warrensburg State Teachers College	0

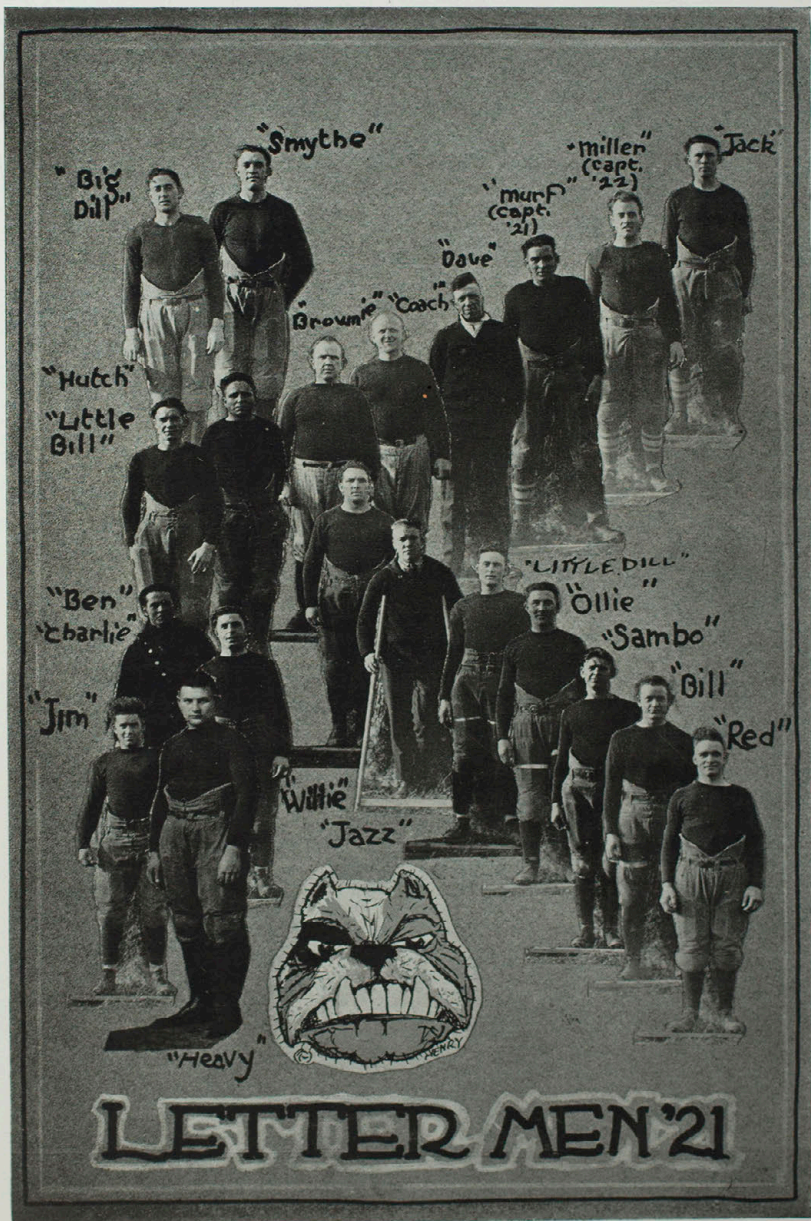

LETTER MEN '21



Individual Players

CLYDE DILLINGER—Fullback. Age 23; 191 pounds. Last year was “Big Dill’s” first year with the Bulldogs. This husky gentleman played his best ball when mad. He ran a strong interference and was good in receiving forward passes.

CLAUDE DILLINGER—Quarterback. Age 19; 149 pounds. Claude played a good strong game. His headwork in the game that he was in was a strong asset to the team. He will be back next year for a bigger year of football than ever.

COWELL—End. Age 21; 163 pounds. Last year was Charlie’s first year on the team. He was a strong, defensive lineman and played a good game. We hope to have him back next year ready to defend his place.

JAMES MURPHY (Captain)—Left Tackle. Age 22; 172 pounds. “Murph” headed our team as captain last year. He was a hard tackler, a strong offensive player, and good in running down punts. “Murph” has served his last season for our Alma Mater, and his loss will be sincerely felt.

PAUL MILLER (Captain-elect)—Center. Age 22; 151 pounds. Miller is a great football man and in his position as center last year he was always in the fight. He was a hard worker on the field during practice and we expect much of him next year. To say that he was selected to head the team next season as captain is sufficient.

JOHN HOLMAN—Right Guard. Age 23; 168 pounds. Although “Red” played under the handicap of an easily dislocated shoulder he was always there with the goods, defending his place against all comers. We lose him this year by graduation.



Individual Players—Continued

WILLARD GOSLIN—Center. Age 23. Bill was new to the game prior to last season but the class with which he played more than compensated for his lack of experience. We regret that he will be lost to next year's team by graduation.

JACK HANLEY—End. Age 22; 165 pounds. Last year was Jack's first year with the Bulldogs. He played a strong game despite injuries received in the early part of the season.

SELDON HUTCHINSON—Left Guard. Age 20; 172 pounds. "Hutch" has played with the Bulldogs three years and has one more year to play. It was his honor to be chosen on the All-State team again this year.

WALLACE—Fullback. Age 21; 223 pounds. Here is the heaviest man on our last year's team and it was his misfortune to be handicapped by injuries during the entire season. He did especially brilliant work in the Tarkio game, tearing through their line for gains time after time.

W. BOWLES—Halfback. Age 20; 161 pounds. "Bill" had a great season at half back. He was speedy and a fast broken field runner. Last year was "Bill's" first year with the Buoldogs and he will make an even more dangerous man next year.

HAROLD BOWLES—Halfback. Age 21; 168 pounds. "Jazz" was a hard line plunger and was always good for gains. His playing abilities were lost to the team during the latter part of the season, owing to injuries received in the Westminster game. Much is expected of him next year.



Individual Players—Continued

WILLIAMSON—Halfback. Age 21; 172 pounds. Williamson was good on quick opening plays, finding holes where there were none, and he ran a good interference. We hope to have him back next year to help turn out another championship team.

TUTTLE—Halfback. Age 21; 180 pounds. "Tutt" has a good knowledge of football and plays a good game. He played the latter half of the season and could always be counted on for gains.

DRAPER—Quarter and fullback. Age 21; 168 pounds. Draper was star of the back field. His ability to run, kick, pass, or plunge, and to do all well, was responsible for his selection on the second All-State team.

SAM LILLIARD—Right Tackle. Age 19; 172 pounds. "Sam" was a strong, aggressive player at tackle and few were the plays that went through him. Last year was his first season with the Bulldogs and we hope to have him back next year for a bigger year of football than ever.

BENNIE WELLS—Left End. Age 22; 172 pounds. Bennie, our lively end played a very consistent game with plenty of pep although he didn't play up to his last year's standard. Wonder why he always needed a new pair of socks each game?

SMITH REED—Right End. Age 19; 161 pounds. Last year was Reed's first year on the team. He did brilliant work in one or two games, and on the strength of the past year's performance great things are expected of him next year.

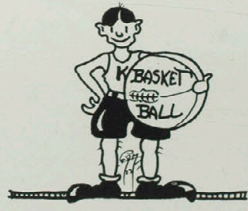

Review of the 1922 Basket Ball Season

PROSPECTS for a winning basketball team were not very bright at the start of the 1922 season. Only one letter man, Clyde Dillinger, was in school. After a few weeks preliminary practice the Bulldogs met Central Wesleyan in our own gymnasium, for the first game of the season. Previous to this game Clyde Dillinger was elected Captain. The team sprang a surprise in this game for inexperienced as they were, they defeated the Warrenton team 25 to 14. Two nights later Westminster was defeated 32 to 16. After a week of rest the Bulldogs met Central College and received the only defeat of the season at home, losing 39 to 23.

Culver-Stockton and Maryville were defeated 34 to 21 and 29 to 23 respectively, and then the team left home for a four game trip. The Bulldogs had hard luck on this trip, losing the first three games, and then ending the trip with a hard fought victory over Central.

The team went to Canton the next week and wound up the season with an exciting victory over Culver-Stockton, nosing out the Canton boys in the last minute of play.

Taken all in all, the 1922 season was very successful. Although an inexperienced team, the Bulldogs won six out of ten games played. They defeated at least once, every team they played except Warrensburg, and they held Warrensburg, last year's champions, scoreless for the first ten minutes of play.

Lastly, the team was composed of men who gave all they had, all the time. Although K. S. T. C. has put out teams who won more games, it is doubtful if the "old school" was ever represented in any line of sport, by a better trained, harder fighting, or more loyal team than the basketball team of 1922.

The Season's Record

Jan. 17	K. S. T. C. 25	Central Wesleyan	14	Here
Jan. 19	K. S. T. C. 32	Westminster	16	Here
Jan. 27	K. S. T. C. 23	Central	39	Here
Feb. 3	K. S. T. C. 34	Culver-Stockton	21	Here
Feb. 6	K. S. T. C. 29	Maryville	23	Here
Feb. 7	K. S. T. C. 26	Central Wesleyan	39	There
Feb. 8	K. S. T. C. 21	Westminster	27	There
Feb. 9	K. S. T. C. 13	Warrensburg	34	There
Feb. 10	K. S. T. C. 21	Central	16	There
Feb. 17	K. S. T. C. 19	Culver-Stockton	18	There

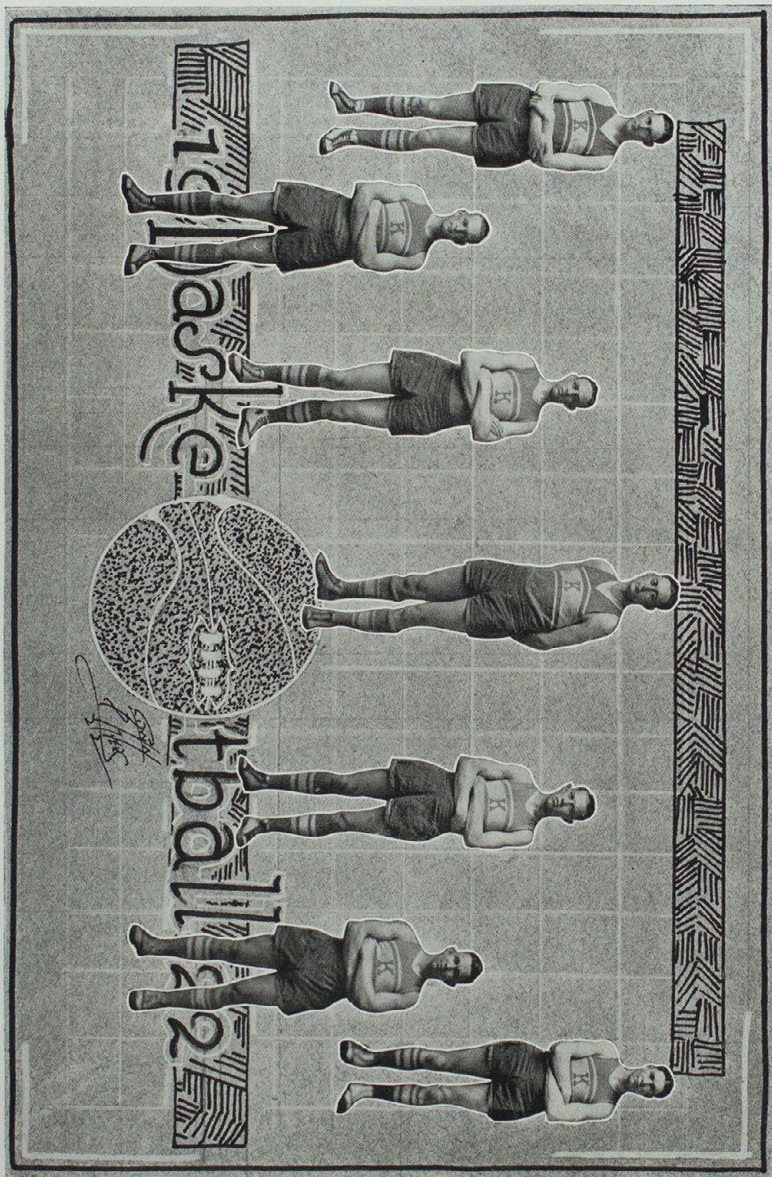

Individual Players

CLYDE DILLINGER (Capt.) "Clyde"—Center and Guard. Age 23. Height 6 feet and one-half inch. Weight, 190 lbs. Best all round man on the team. He played all of every game, being a consistent scorer and good at free throws. His free throwing won the Central game. This is Clyde's second year on the team. He is a sophomore and has two more years of basketball.

PERRY NORRIS "Perry"—Forward. Age 20. Height, 6 feet. Weight, 175 lbs. Perry led the team in field goals scored. He was a good man under the basket and the best man to follow up shots. Perry is a freshman and has three more years at K. S. T. C.

EDGAR CAPPS "Capps"—Forward. Age, 19. Height, 5 feet 10 inches. Weight, 145 lbs. Capps was a good floor man and a hard fighter, he was also a good passer and probably had more assists than any other man on the team. This is Capps' first year on the team as he is a freshman.

W. L. BARNARD "Dubbs"—Guard. Age, 18. Height, 5 feet 9 inches. Weight 140 lbs. "Dubbs" isn't very big but made up for his lack of size by his speed and fight and was the best floor man on the team. He was excellent at helping take the ball down the field and was good at pivoting. He proved the best trainer on the team. "Dubbs" is a sophomore and has two more years of basketball.

EARL DRESCHER "Dresser"—Guard. Age, 18. Height, 5 feet 9 inches. Weight, 140 lbs. Drescher was an unknown quantity at the beginning of the season and failed to get into any of the home games, but he proved his worth at Central and Westminster, and from then on had his place cinched. He was a close guarder and good at taking the ball off the backboard. Drescher is another freshman with three more years to play.

CLAUDE DILLINGER "Claude"—Forward. Age, 20 years. Height, 5 feet 10 inches. Weight, 150 lbs. Claude was a good floor man, also good at pivoting and following up shots. He was a consistent fighter. Claude is a sophomore but this is his first year on the team.

WILLIE BOWLES "Bill"—Guard. Age, 20. Height, 5 feet, 9 inches. Weight 155 lbs. Hard luck was on Bill's trail all year. Injuries kept him out of some of the first games and sickness kept him from making the long trip. He made up for what he missed in the games he did play. Bill was an exceptionally close guarder and his work featured every game he played. Bill is a Freshman.





ATHLETICS



Lester Wade

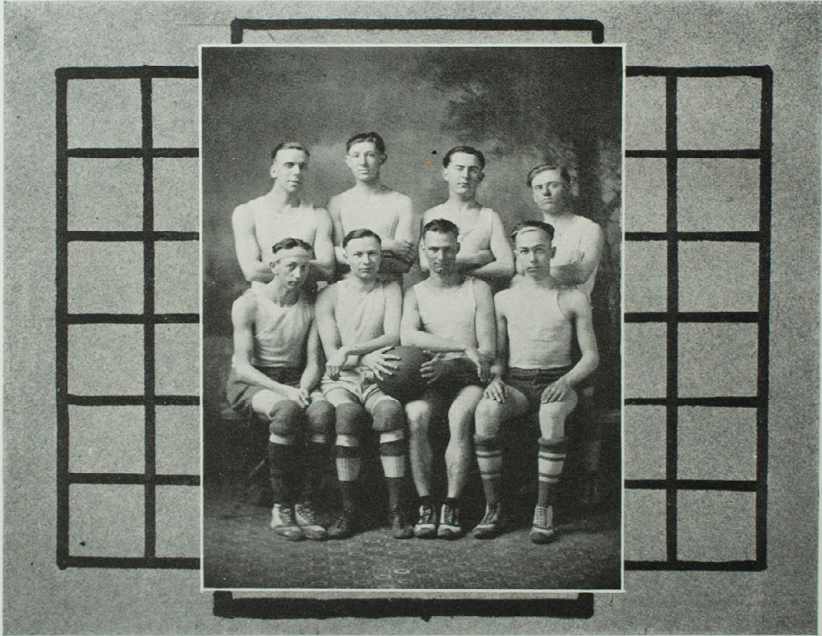

INTER-SCHOOL CHAMPIONS
WEAVER, GREGORY, HATFIELD, SPEES
FOSTER, MYERS, COWLS, EGGERT



INTER-SCHOOL CHAMPIONS

CORRIDOR, DAVIS, WADDILL, LOUDEN, CALDWELL, RUCKER

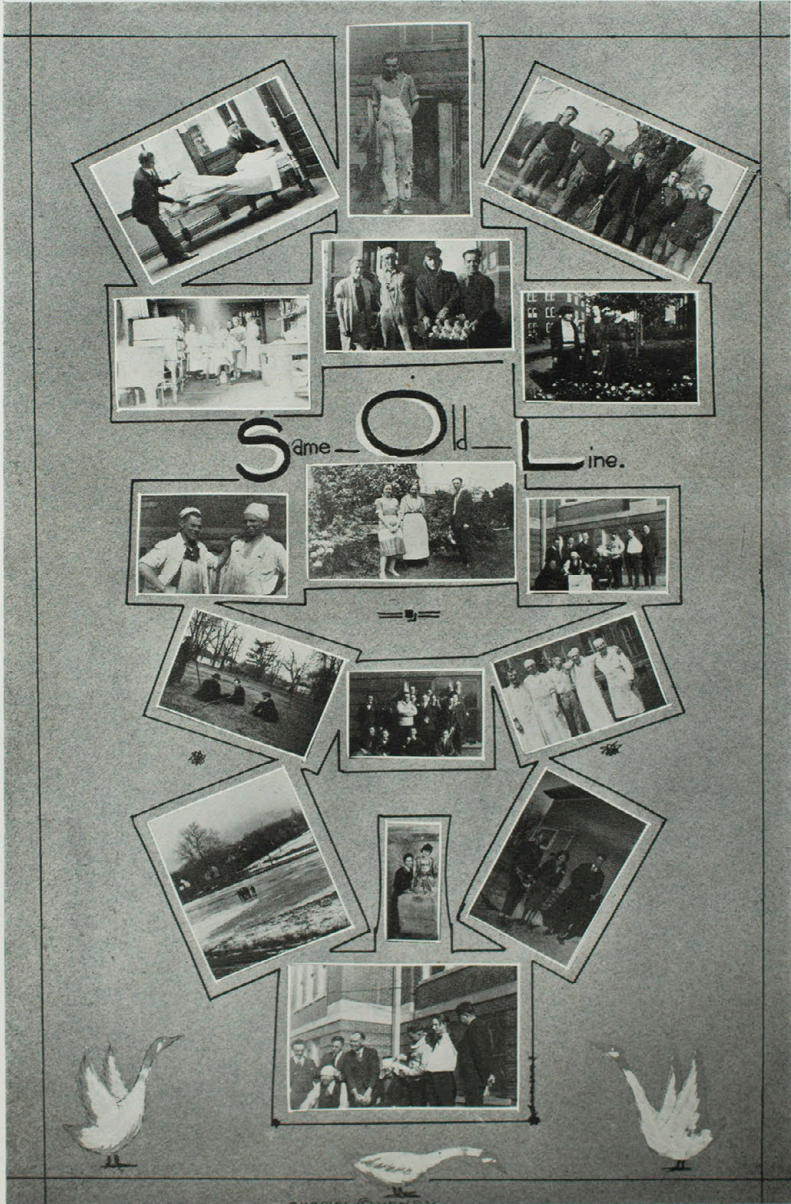

Same Old Line.



HUMOR

F. G. G. III

Freshman Decalogue

- I. Study during Assembly; the exercises are held in order to give the faculty practice for appearing in public.
- II. Pay no attention to the bell; Jack rings it for exercise.
- III. Never be quiet in the library; Miss Yadon is fond of noise.
- IV. Go to class when there is nothing else to do.
- V. Don't subscribe for the "Index;" borrow your neighbor's and be a sponge.
- VI. Be careful not to listen to the announcements made in Assembly as you might learn something.
- VII. Butt into everything which you know doesn't concern you.
- VIII. By no means attend the football or basketball games as any show of interest or college spirit is degrading.
- IX. Always whisper, and try to make your neighbor laugh in class, as it is cute and no one ever thought of doing it before.
- X. Give everyone your opinions on everything, as they might be needed.

ODE TO THE SOPHOMORE PRESIDENT

(By a Sophomore)

Softly as the summer breezes,
 Wafted gently from the south,
 Comes the tinninnabulations
 Of his automatic mouth.
 How he loves its giddy gurgle!
 How he loves its ceaseless flow!
 How he loves to wind it up!
 How he loves to hear it go!

(But never let that bother you
 because he never means a thing
 he says. He is absolutely
 harmless.)

LINES WRITTEN BY A FRESHMAN

Her has come, her has went,
 Her has left I all alone.
 Will her never come to me
 Must I always go to she?
 It can never was.

WHAT WE LEARN AT COLLEGE

1. How little we know.
2. To ask for money in such a way that our parents feel like it is an honor to give it to us.
3. That all fools aren't dead yet.
4. How much trouble it is for the teacher to give an exam.
5. That true lovers don't leave till morning.

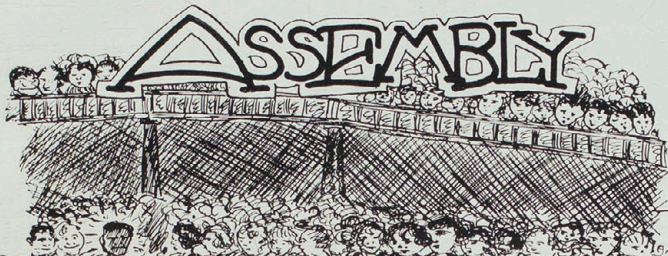

PICK OUT THE STUDENT WHOM PREXIE HAS JUST REPROVED - For the best guess; - a nickel plated Fog horn.



REMEMBER way back when Mr. KIRK wore one?

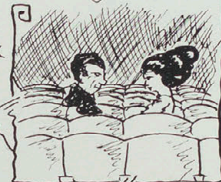

Two reasons for missing roll-call

JWILBURCOOK
Limbers
up.



NEFF -
"IF you will
pabdon a
pussional ex"

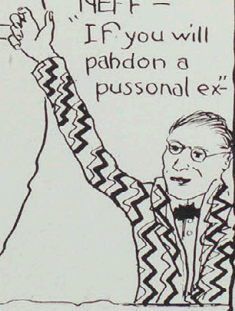

When the 2nd
bell rings -



Hard to keep from
feeling like this the
first time up

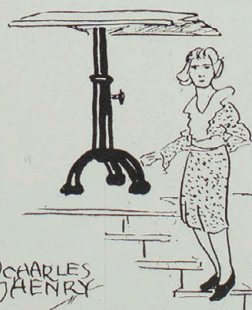

©CHARLES
HENRY

AS USUAL

As usual, my allowance had run short. Home went a telegram for money, as usual. Back came a check for half the amount I asked for, as usual. But I fooled them, for I had asked for twice the amount, as usual!!

SUPPOSE

Suppose you speak
Then you have spoken;
But if you sneak
You have not spoken;
The shoes that squeak
Have never squoken,
A dog will bite,
Likewise has bitten;
You fly your kite,
But not your kitten.

Two microbes sat on the pantry shelf,
And spake in accents pained,
As they watched the milkman filter the milk,
"Our relations are getting strained."

One of the debaters: "What's the cause of so many divorces?"
Weary Voice: "Marriages."

Mr. Violette had written on the back of the theme: Please write more legibly. Next day the student said, "What is this you have written on my theme?"

BEFORE

There are meters of accents
And meters of tone
But the best of all meters
Is to meet her alone.

AFTER

There are letters of accents
And letters of tone
But the best of all letters
Is to let her alone.

SOFT

Whatever trouble Adam had
No man in days of yore
Could say when he had told a joke
"I've heard that one before."



Every High School that is a High School comes in the Spring to the big annual

HIGH SCHOOL MEET

We beat!



My boy Josh-he took first by Heck!



HE has 17 to look after



Yeh!

The DEMON CHAPERONE WAS THERE.

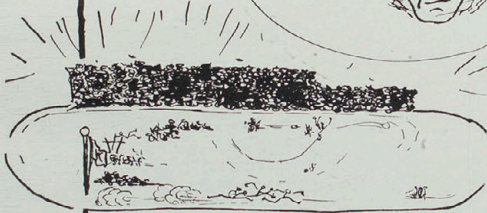

THE BIG DAY COMES LAST



All endurance records were not hung up on the Field



"Im From Bimboburg"
"Im From Podunk"



Programs!
Blah!
Blah!

The halls & campus were infested with Program boys



He still has his admirers!



© CHARLES HENRY '22

HISTORICALLY SPEAKING

Fray (In Chemistry Class): "Who made the first Nitride?"
 Bright Student: "Paul Revere."

HEARD AT THE SIGMA TAU GAMMA ANNUAL

Claude D.: "Will you be my partner—"
 Mabel W.: "Oh Claude, this is so sudden—"
 Claude: "for the next dance."
 Mabel: "to catch my breath. I haven't recovered from the last one."

CHARITABLE

Charles Henry: "Were you ever so hungry that you ate everything in sight?"
 Pete Myers: "Well, I always leave the table."

WHAT WOULD HAPPEN IF—

The Freshmen were all present in assembly?
 Pete Myers forgot to yell for the Sophomores?
 Mr. Rothschild's watch was with the clock in the office?
 Mr. Wise was on time for his first hour class?
 The faculty would give a dance?
 The Chickaminchee campfire did not call a meeting in the dining room immediately after assembly?
 Miss Yadon failed to call people down in the library?
 Mr. Seiberth did not read during the assembly period?
 All that study were studious?

A GOETZE SPECIAL

Mr. Goetze: "What kind of cloth should Mr. Swanson wear?"
 Miss Howard: "Why, I don't know."
 Mr. Goetze: "Broadcloth."

HAPPY NEVERTHELESS

Mr. Biggerstaff (in assembly): "The general average of the pupil is decreasing."
 If ignorance is bliss, why be otherwise?

TO ESCAPE CRITICISM

Do nothing
 Be nothing
 Say nothing

—ELBERT HUBBARD.

Senior: "We are going to have a two hour exam in Chemistry NEXT hour."

IT OFTEN HAPPENS

He (trying to make conversation): "Have you many fast friends?"
 She (indignantly): "Sir, I'm not that kind of a girl."

STORY WITH A MORAL

Dr. Fandeen's bacteriology class inoculated apples with pathogenic micro-organisms. The apples were set aside until the next day to see developments. A hungry student in Dr. Reed's class ate one of these apples because they looked so tempting.

MORAL: ALL THAT GLITTERS IS NOT GOOD TO EAT.

HONOR!

Father, (reading a letter from son who is away at college): Clyde says he's got a beautiful lamp from playing football.

Mother (enthusiastically): I just knew he'd win something in athletics.

UP OR DOWN

Hutch: Did you call Edith this morning?

Paul M.: Yes, but she wasn't down.

Hutch: Why didn't you call her down?

Paul: Because she wasn't up.

Hutch: Then call her up and call her down for not being down when you called her up.

A NEW PLACE

Prof. Goetze: I have to be vaccinated.

Dr. Reed: Roll up your sleeve.

Prof. Goetze: But I have to use my arm in my orchestra work.

Dr.: Well, I'll vaccinate you on your leg.

Goetze: No, I have to use my feet.

Dr. Reed: Then take off your hat.

DEFINITION

Mr. Baker: "Miss Troxell, what is a sculptor?"

Miss Troxell: "One who makes statues out of marble."

Mr. Baker: "Oh yes, one who makes statues and BUSTS."

First Student: "Did you hear that awful noise last night?"

Second Student: "No, what was it?"

First Student: "Jamison's baby, bawling him out."

JINGLES

Astronomers measure the miles to the sun,
 Science proves this whenever it will,
 But the modern man, still hunts like fun,
 For the way to the Moonshine still.

SOME CHICKEN

Joe Davidson's definition of a pretty girl: One who attracts you when seen from behind, and doesn't disappoint you when she turns around.

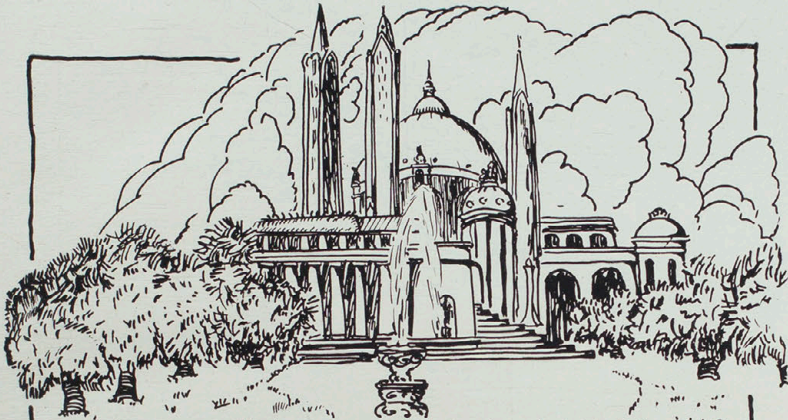

Since we are to have new buildings, why not do the job right?



The Sport writers



AS
O
T
I
S
S
I
O
N
S
U
S



The Fashion ads.



Swanson



The Comic Papers



I thought you was in fall

We have no canaries, but there are plenty of sparrows in Assembly

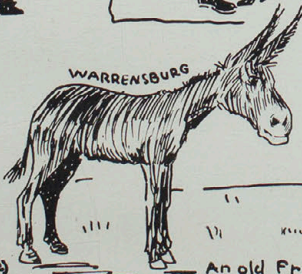

WARRENSBURG

CHARLES HENRY

An old Friend in a new guise



M.I.A.A.

WESTMINSTER

Central Jewel

DRURY

TARKIN

KIRKSHILL

CULTURE STATION

MARYVILLE

ROLLA

NEW DISEASE

The other day J. Wilbur Cooke was boasting of his progress in Bible Literature. He said, "I've made an E in that course, and an E in Home Nursing. I wonder what I'll get in Bacteriology?"

Very soon Dr. Bandeden came in and asked Mr. Cooke a question. J. W. was unable to answer. He asked him another question and again Cooke could not respond. Finally Dr. Bandeden in an exasperated voice asked him, "Well, what is Leviticus?" Cooke with a puzzled expression on his face said, "Doctor, I never heard of that disease."

Dr. Bandeden then called on another student in the class who told the brilliant Bible student that Leviticus is a book in the Bible.

Cooke passed out!!!!

HOW COME?

During discussion in Mr. Kingsbury's class in American History, he asked the question,

"What clothes would a man of 1815 have to buy?"

Among the things mentioned were buckskin breeches.

Mr. Kingsbury: "But Heaven's on earth."

Mrs. Daniels: "Well, he'd never need but one pin."

GEMS FOUND IN MR. VIOLETTE'S DESK

Said Henry VIII to Catherine Aragon,
"Run along Kitty, I'm tired of a paragon."

Said Aragon Kate to Anne Poleyn,
"Now look at the mess, you've got me in."

Said Anne Poleyn to Jane Seymour,
"Here's better luck, dear! —arrewar."

Said Jane Seymour to Anne of Cleves,
"When you come in is when I leaves."

Said Anne of Cleves to Catherine Howard,
"Being Hal's wife is no job for a coward."

Said Catherine Howard to Catherine Parr,
"Our score is five down, so far."

But Catherine Parr, you will aver
Outlived the kind, and not he, her.

BY THE JOKE EDITOR

If you don't like my nonsense,
If you want to bawl or whine,
If you think you can do better,
Try it!! I've resigned!!



"two-somes"



Last Will and Testament

We, The Senior Class, of K. S. T. C., in the County of Adair and State of Missouri, being of sound mind and memory, and considering the uncertainty of this frail and transitory life, and knowing that we shall soon cease to exist, do, therefore, make, ordain, publish and declare, this to be our last WILL and TESTAMENT.

FIRST. We order and direct that our Executor hereinafter named pay all our just debts and funeral expenses as soon after our decease as conveniently may be.

SECOND. After the payment of such funeral expenses and debts we give, devise and bequeath One Star checkerboard with checkers, to the Y. M. C. A. of K. S. T. C.; One Star checker-board with checkers to the Y. W. C. A.; one full set of muslin curtains with cretonne border, to large art room; one set of dominoes to the faculty, all of the above legatees being and constituting a part of the afore-mentioned Kirksville State Teachers College.

Owing to the fact that the above named beneficiaries are either organizations or inanimate objects, the following named persons are selected as custodians of these valuable bequests: For the Y. M. C. A., Mr. Homer Violette; Y. W. C. A., Miss Elsie Shuman; Art room, Miss Edna Green; Faculty, Prof. Johannes Goetze.

LASTLY, We make, constitute and appoint Leslie E. Huey of Kirksville, Mo., to be Executor of this, our last Will and Testament, hereby revoking all former Wills by us made.

IN WITNESS WHEREOF, We have hereunto subscribed our name and affixed our seal, the first day of May, in the year of our Lord, One Thousand Nine Hundred Twenty-two.

THE SENIOR CLASS, K. S. T. C.

By Willard E. Goslin, Pres.

(SEAL)

THIS INSTRUMENT was, on the day of the date thereof, signed, published and declared by the said testator, The Senior Class, K. S. T. C., to be their last Will and Testament, in the presence of us, who at their request have subscribed our names thereto as witnesses, in their presence and in the presence of each other.

JUNIOR CLASS,

By SELDEN HUTCHINSON, Pres.

SOPHOMORE CLASS,

By E. MYERS, Pres.

FRESHMAN CLASS,

By R. STOKES, Pres.

THE INDEX

Published-usually-on Thurs., Fri., or Sat. by
certain unidentified students in Journalism

**ATHLETICS
TO BE
ABOLISHED
AT K.S.T.C.**

BULLDOGS
BANISHED
FROM CAM-
-PUS!



**STUDES
AT CAFF
DIE FROM
PTOMAINÉ**

[Redacted]



**CHEM.
STUDES
STEWED!**

HOCH MADE
SECRETLY IN
CHEM. LAB.



**PROF. MISSING
-ELOPEMEN
WITH ACTR
ESS
SUSPECTED
WAS HAPPY
WITH WIFE**



**MILLION
IN NEW
BUILDINGS
FOR K.S.T.C.**

ADV.
THE XYZ STORE

KNOCKS HATS &
SPARROW COLLARS
THE CUSTOMER
IS NEVER RIGHT

ADV.
**TOMITE
PRINCE'S
THEATRE**
BOONEL
DANN
IN THE
GREAT SHOW

© "SEX WHO PASS"
CHARLES

WHAT MEN LIKE IN GIRLS

Good Looks
 Brains
 Looks
 Money
 Flattery
 Looks
 Responsiveness
 Looks

—JESTER.

“Will you let me?” said the student,
 As he quickly doffed his cap,
 But the maiden with a right hook
 Handed him an awful slap.
 And the student's face was crimson,
 As he stood before the lass,
 But he finished out the sentence
 “Will you kindly let me pass?”

WHAT WE'D LIKE TO SEE

1. Less work in open hosiery.
2. No parking in the halls.
3. No hats in chorus.
4. Miss Troxell with Logan-berries.
5. Rule forbidding examinations.
6. Cooke make another bed in assembly.
7. Less time wasted in assembly.

DID YOU EVER HEAR THAT

The famous painter met his death
 Because he couldn't hold his breath.

When a young man is convinced that there is nothing too good for a girl
 he offers himself to her.

A-MEN

You dash off notes to Peggy,
 You scribble bits to Sue,
 You read their missives, and you're sure,
 They think the world of you.

Alas! poor book, if you but knew
 About your charming frail,
 For the female of the species,
 Is more deadly in her mail.

My love has flew
 She did me dirt
 I did not know
 She was a flirt.
 There's those that's schooled
 Let me forbid
 To be fooled
 As I was did.



Listen!

What is an echo? With us, an echo is a memory of the past.

To those who have made this collection of echoes of K. S. T. C. possible we wish to say that when you look at this book, do not let it remind you only of the wearisome hours spent in making it, but rather of the pleasant hours it recalls to your mind. For those who took no part in compiling these pages we wish that this book may ever recall those experiences which have made you worth more as friends; let it remind you often of the many pleasant associations with your fellow students.

We are deeply grateful to those who made it possible for us to publish this book without the aid of the public.

For all, may

Link days that were, with days that are.

—THE EDITORS.





ECHO

1922



FINIS

PRESS OF
JOURNAL
PRINTING
COMPANY
KIRKSVILLE
MISSOURI

