

ECHO

1948

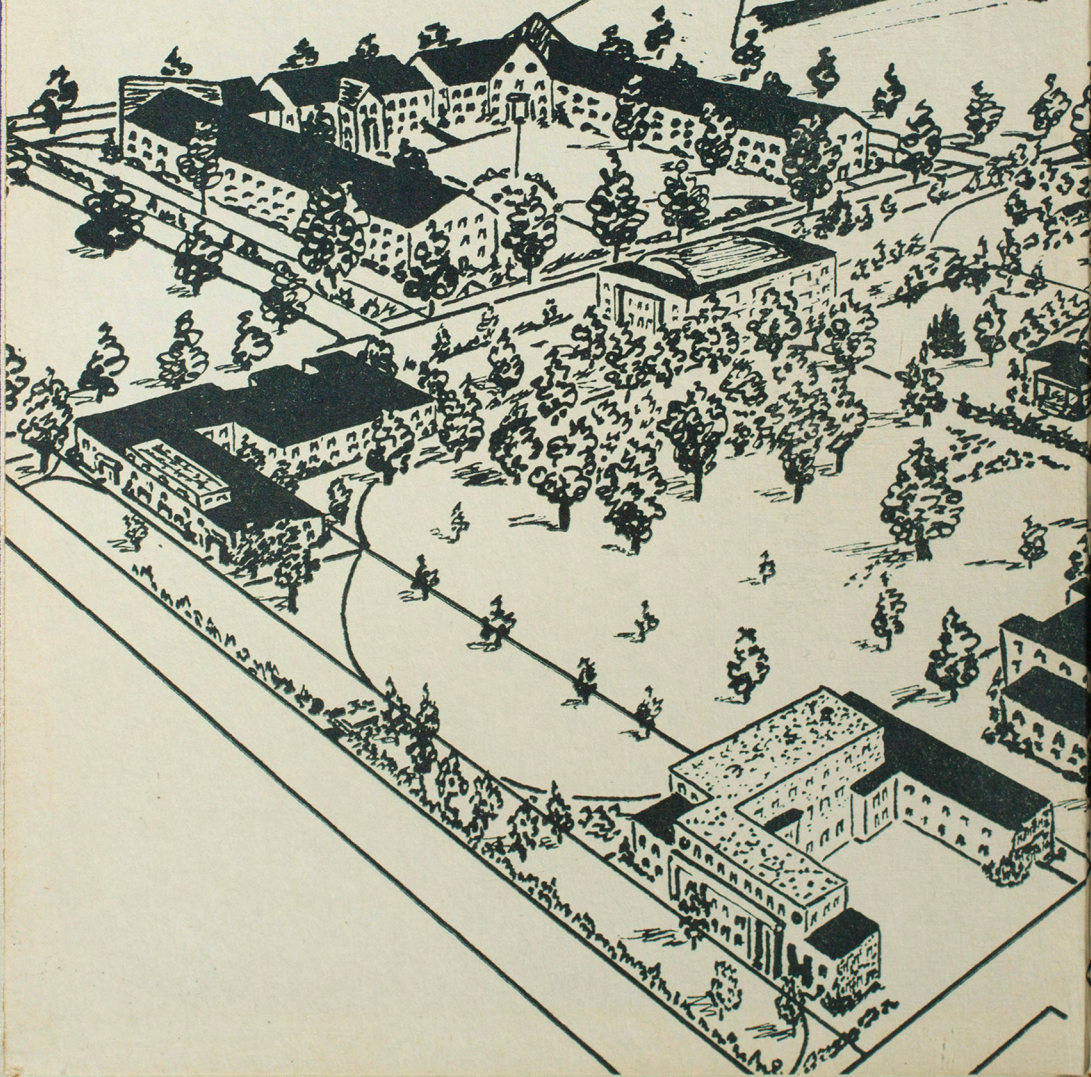

N

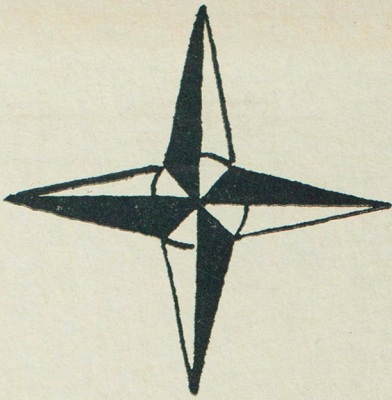

WOMEN DORMITORY

UNDER CONSTRUCTION

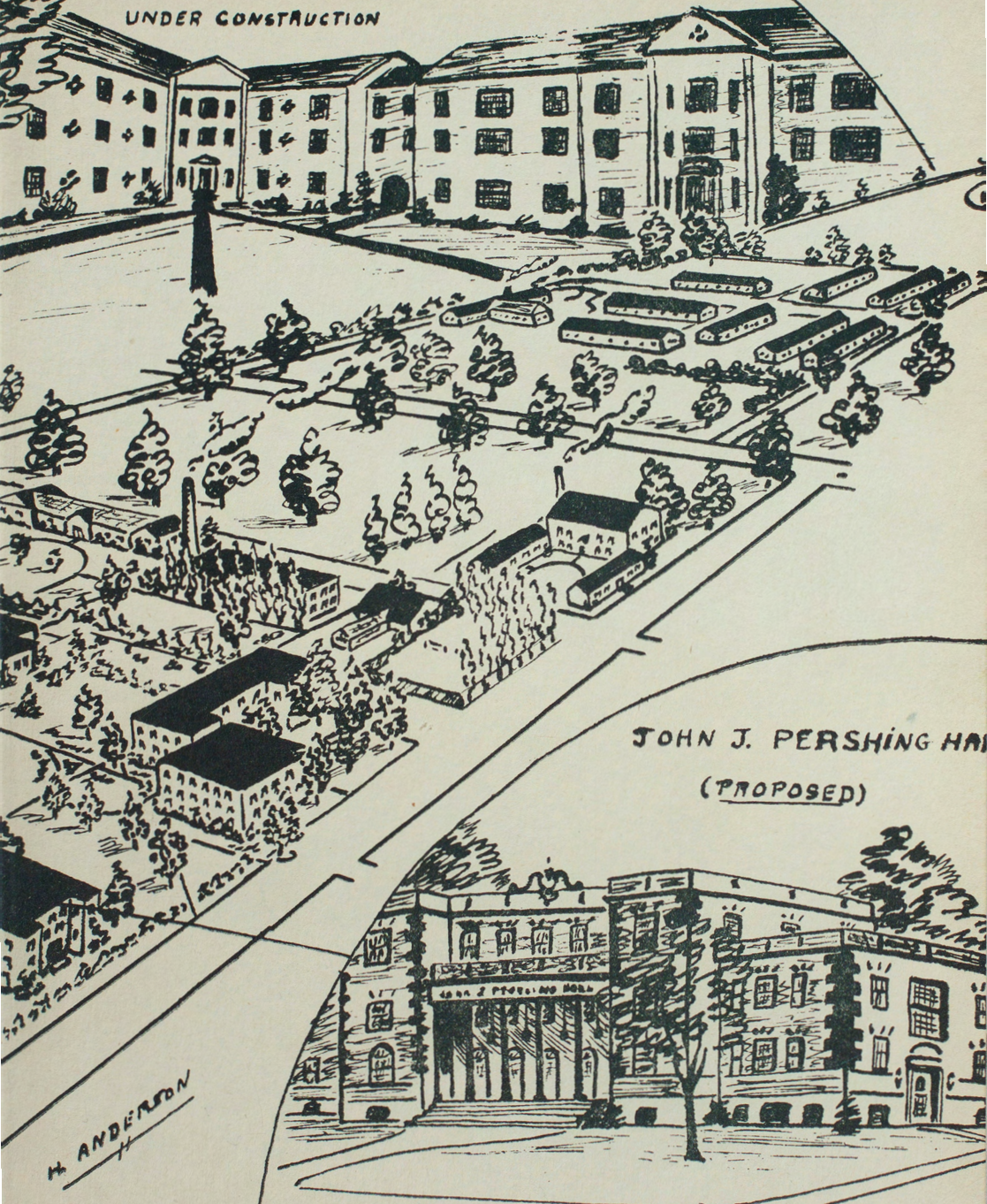

JOHN J. PERSHING HALL

(PROPOSED)

H. ANDERSON



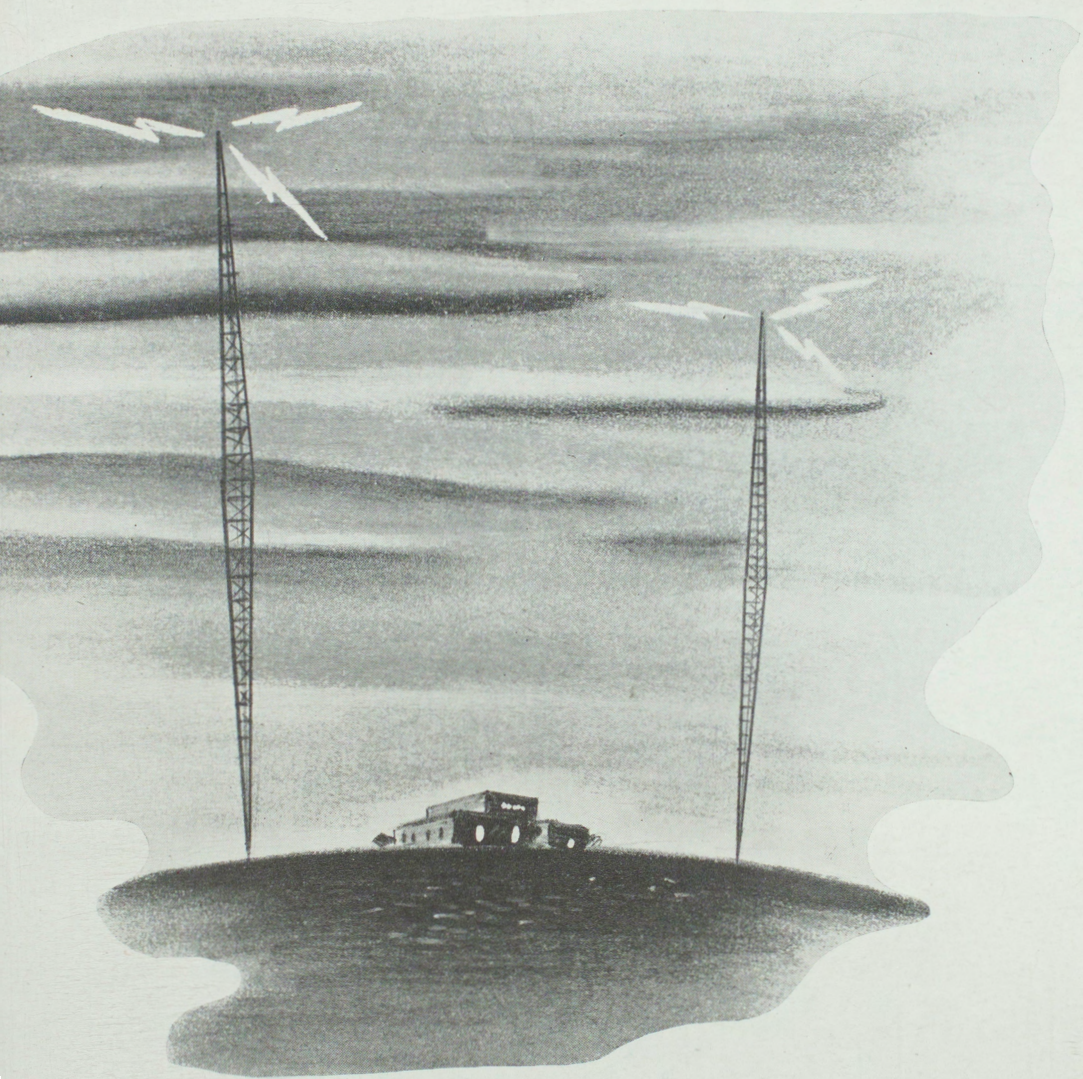

*Television in our world  
of today and tomorrow . . .*

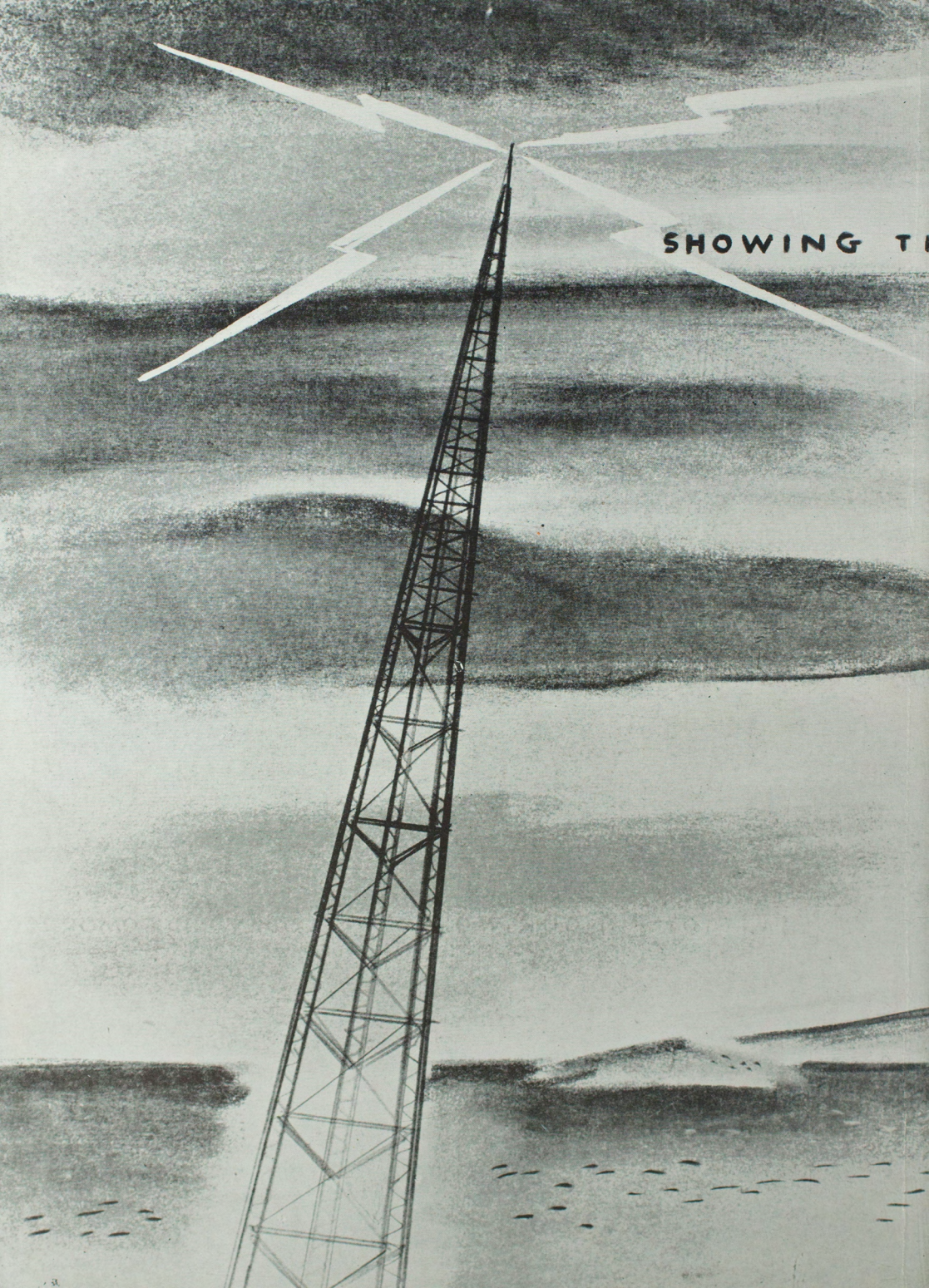

SHOWING T

WAY FOR BETTER LIVING . . .

Through a more thorough training of our people in this age of radio and television, we of the Northeast Missouri State Teachers College present the year's summary of the 1947-48 activities on this campus in . . .

The 1948 Echo  
Kirksville, Missouri

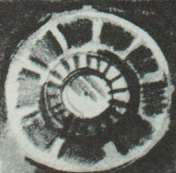

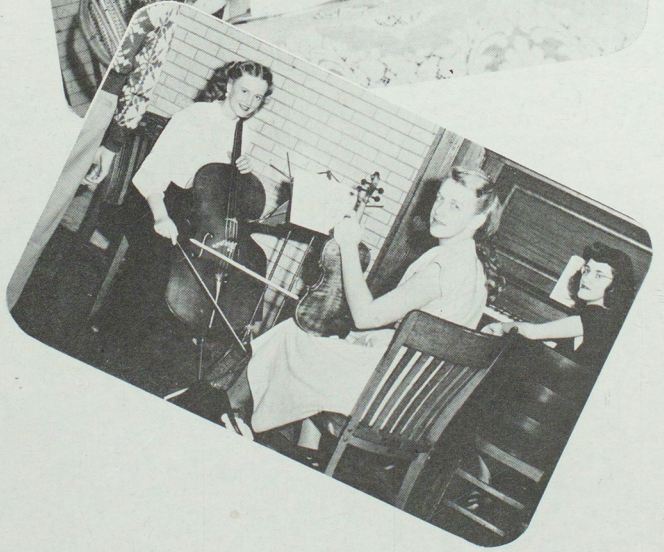

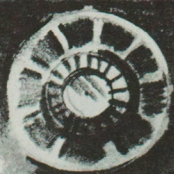
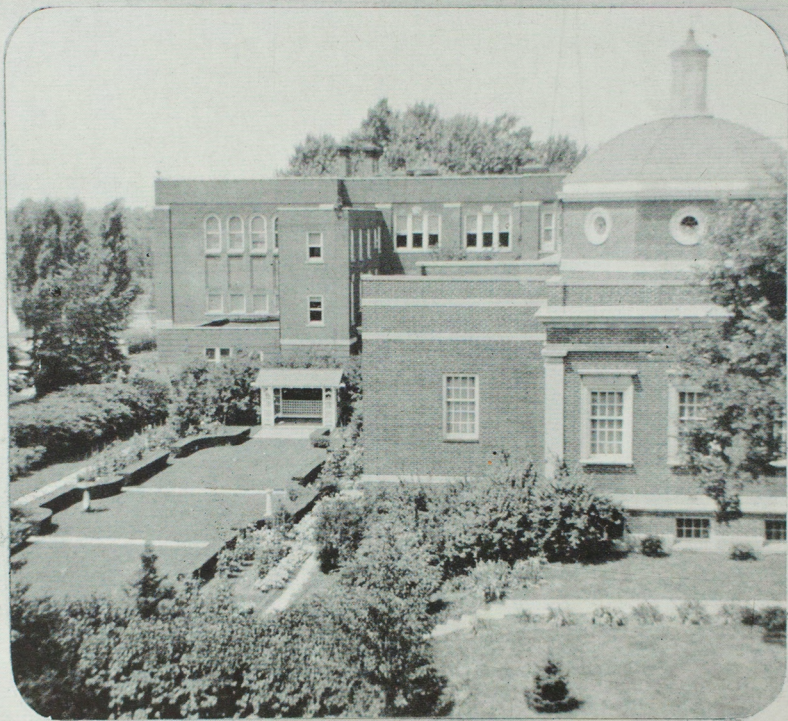

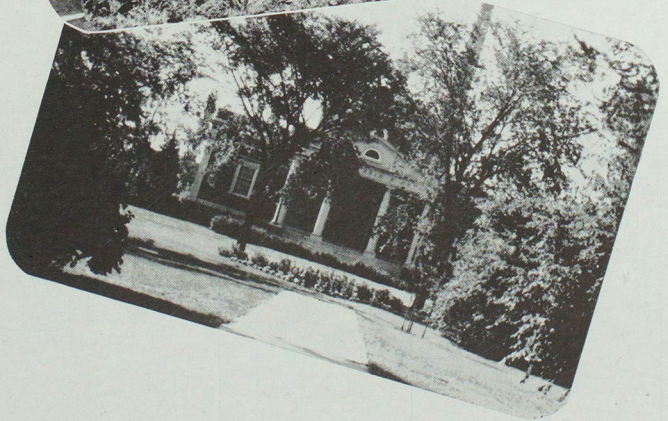





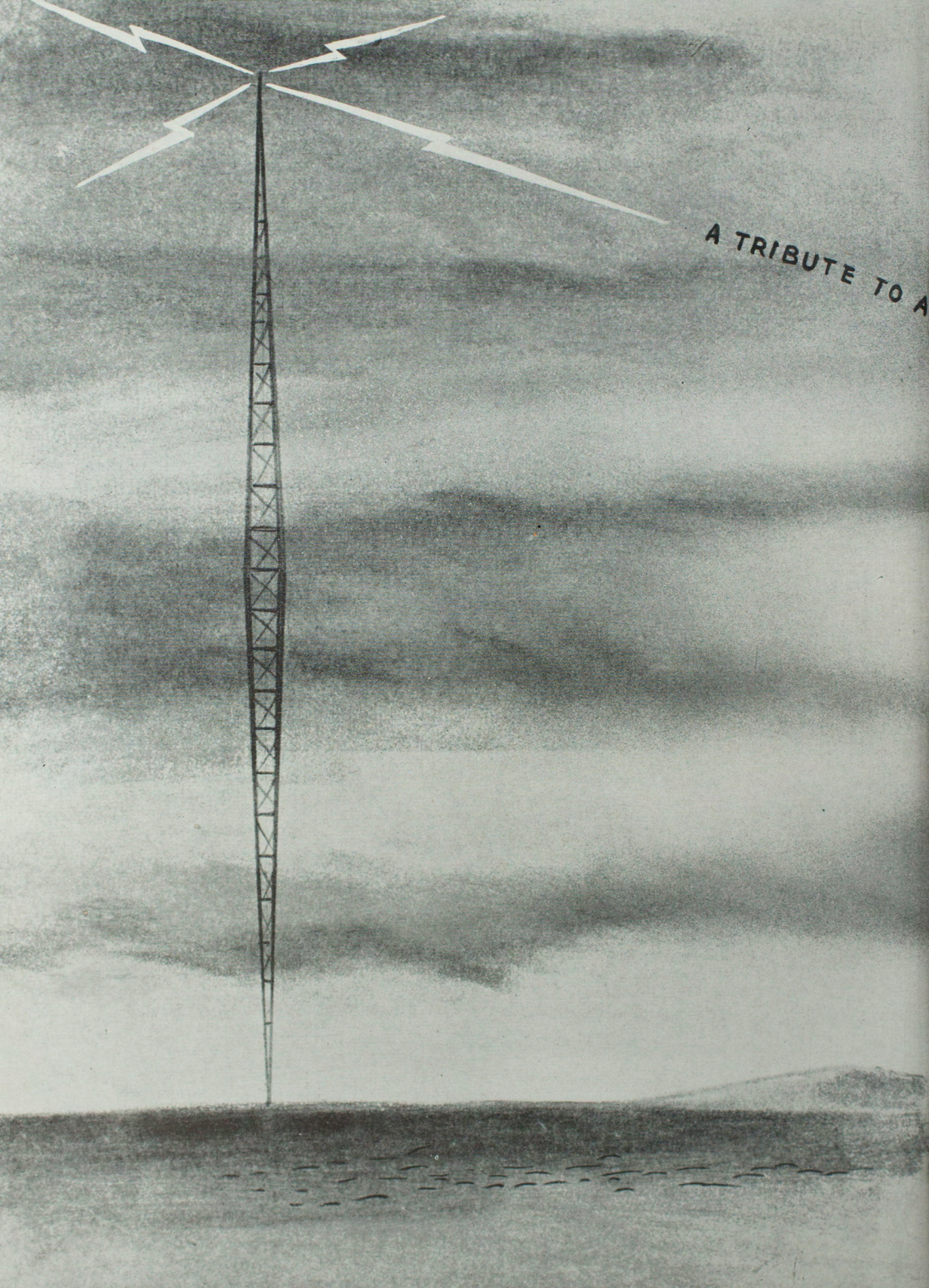

A TRIBUTE TO A

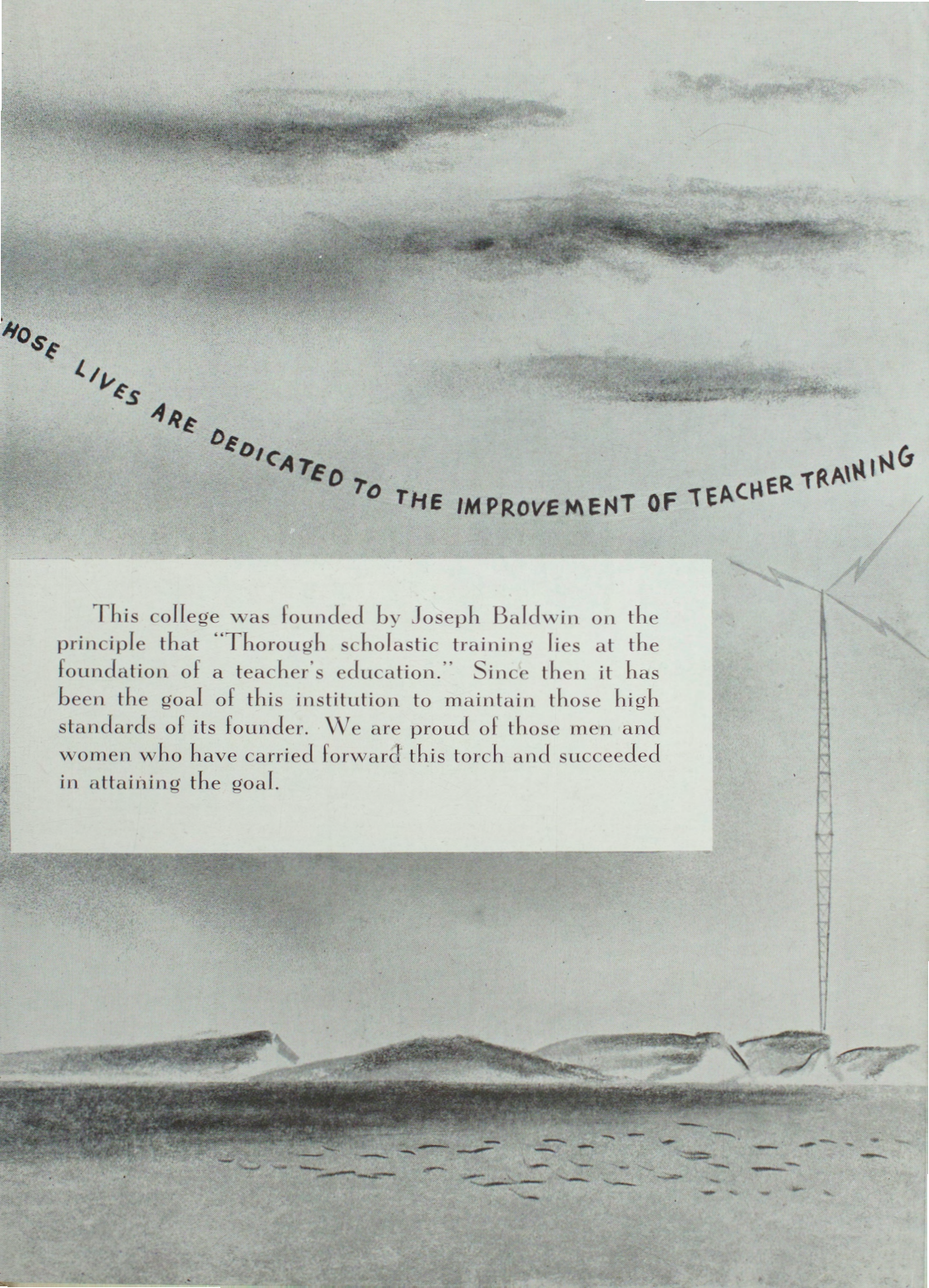

WHOSE LIVES ARE DEDICATED TO THE IMPROVEMENT OF TEACHER TRAINING

This college was founded by Joseph Baldwin on the principle that "Thorough scholastic training lies at the foundation of a teacher's education." Since then it has been the goal of this institution to maintain those high standards of its founder. We are proud of those men and women who have carried forward this torch and succeeded in attaining the goal.



*Introducing the*



*Administration and Faculty...*



HUBERT WHEELER  
*Commissioner of Education*

## State Commissioner of Education

Hubert Wheeler, State Commissioner of Education, is supervisor of all of Missouri's public schools, and in that capacity meets with the Board of Regents of the college as ex-officio member.

Foremost among the duties of the Commissioner of Education is the carrying out of the general functions of the State Board of Education: the improving of all phases of instruction concerned with education, health and general welfare of learners in the various levels and the assisting in effectively organizing, managing and financing the education program of the state.

Mr. Wheeler keeps in close contact with the policies and management of the college.

# Board of Regents

The six members of the Board of Regents of the college comprise the highest administrative unit of the institution here. Selected from outstanding business and professional men from over Northeast Missouri, the Board of Regents is the governing body of the college.

Policies for the college are prescribed by the board and final business, such as employing teachers, bids for work and construction, approval of bills and signing of contracts, is performed by the Board of Regents. During the past year, the board has been especially busy as it made arrangements for starting work on the new dormitory.



W. A. Cable, Hannibal, *president*; Roy Quinn, Moberly, *vice-president*; second row—P. M. Marr, Trenton; Herbert Sears, La Plata; E. E. Swain, Kirksville; Roland A. Zeigel, Kirksville.



## President

WALTER HARRINGTON RYLE

Improvements of faculty, buildings and grounds have marked the ten years of the administration of Pres. Walter H. Ryle, seventh president of the college. A graduate of the college, Pres. Ryle joined the faculty in 1928 and was named president on August 31, 1937. Only 10 members of his 1937 faculty held Ph.D. degrees while now 23 possess their Doctor's degrees. From an almost barren campus, graced only by huge trees, Pres. Ryle has turned the campus here into one of the most beautiful in the Middle West. A huge dormitory, started in March, marks another highlight in his building program which has seen the completion of Baldwin Hall and an addition to Ophelia Parrish, and the building of Kirk Memorial, the Industrial Arts Building, the Athletic Building and the new home economics and metal work building, and other improvements. Other construction is planned.

Pres. Ryle has been untiring in his efforts to keep the college foremost in teacher training. This year marked the offering of the Master of Arts degree in five fields.



Beverly Black, Secretary

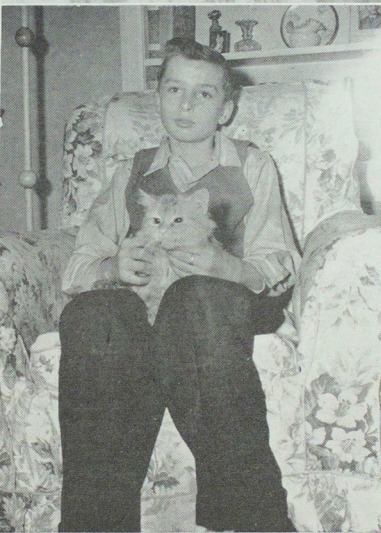

*Upper left, Pres. Ryle works at his desk.*

*Upper right, Mrs. Walter H. Ryle*

*Lower left, The Ryle home.*

*Lower right, Walter H. Ryle, Jr.*

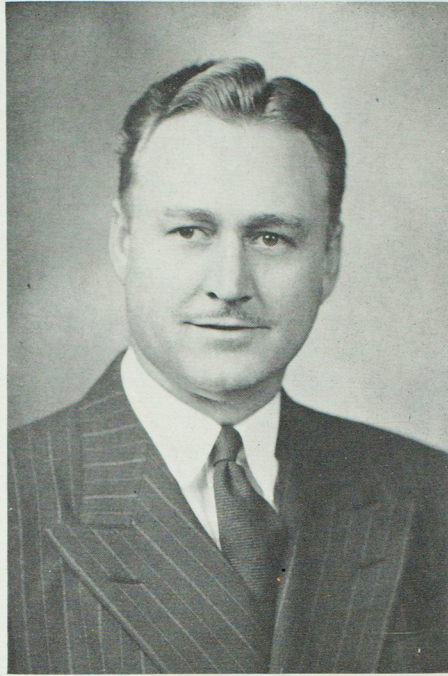

ROBERT MCKINNEY, A.B.

## Assistant to the President

The Assistant to the President has many duties, representing the president of the College on many occasions, both on and off the campus. Responsible for coordinating all the activities of the College to the end that a sound public relations program for the college may be developed and sustained, the office also is responsible for the printing of official publications, making preliminary arrangements for printing contracts and the supervision of the preparation of such publications. Among other duties, the office has the administrative supervision of the Alumni Office and the organizing and developing of mailing lists.

Marcelyn Magoun, Secretary



Betty Barr, Secretary





MELVA RAE GINGERICH, A.B., M.A.

## Dean of Women

The Dean of Women is supervisor of housing and prepares an approved list of rooms, which necessitates the inspection of rooming houses and the working out of rules and regulations both for the occupying students and the landlords.

The Dean of Women aids students in social and personal problems and is instrumental in the supervision of a wholesome and stimulating program of social activities on the campus. She prepares and organizes the Freshman Handbook which is given to all incoming freshmen.

As sponsor of the Pan-Hellenic Council, the Dean of Women works closely with the four social sororities on the campus. As chairman of the Social Calendar Committee, Miss Gingerich is active in preparing the social calendar, which takes in most of the activities of the college.

The office of the Dean of Women is correlated with all other activities of the Division of Personnel Service.



ROBERT C. AUKERMAN, A.B., A.M., Ph.D.

## Dean of Faculty

The office of the Dean of Faculty and Registrar carries on a myriad of duties such as, registration, work on the general bulletin, checking all candidates for graduation, scheduling courses, scheduling assembly programs, keeping permanent records and transcripts of all students, handling excuses, issuing official transcripts, handling all mail for the college, evaluating incoming transcripts, maintaining files of all college publications and other duties.

Dr. L. A. Eubank resigned as Dean of Faculty last fall. Dr. Robert C. Aukerman, elected Dean of Faculty and Registrar, joined the faculty in the late spring.

Wilma Ruth Salter, Secretary



Ruth Roderick, Secretary



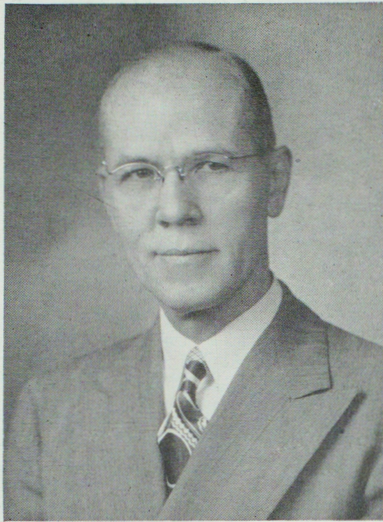

C. H. ALLEN, B.S., M.A. Ph.D.

## Division of Personnel Service

The Division of Personnel Service, headed by C. H. Allen, is always ready to give advice. It is through the work of this Division that students are guided in their college careers. In this office are kept the many records of the students which are necessary if a good job of guidance is to be performed.

From the results of entrance tests, faculty members and advisors can guide students in choice of curricula and activities which will fit them for professional lives.

The task of supervising the social life of the college falls upon the Dean of Women. She has charge of the social calendar and watches over beginning freshmen to help them make college adjustments.

To maintain the health of the students, the school physician is always ready to serve. Free health examinations and consultations are available any time the student desires them.

For veterans, the Personnel Division maintains a guidance service in connection with the Veterans Administration Guidance Center. A counseling and testing program is maintained to aid every veteran asking for this service.

Nearly every phase of student activities is connected with the Division of Personnel Service—social life, health, the testing and guidance program and the veteran's guidance service.



ELI F. MITTLER, B.S., M.A.  
*Head of Division of Extension Service and  
Director, Bureau of Placements*



Bette Williams, Secretary

## Division of Extension Service

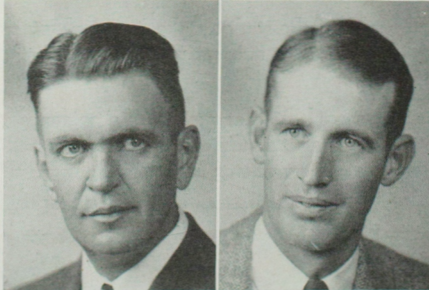

Kenneth C. Sykes, A.B., Director, Bureau of Visual Education; Forest L. Crooks, B.S., A.M., Director, Bureau of Field Service; Noah P. Richardson, B.S., Director, Bureau of Correspondence and Extension Service; Bottom row: Richard E. St. Clair, B.S., M.A.; and Wilbert A. Hackmann, B.S., Directors of In-Service Education.

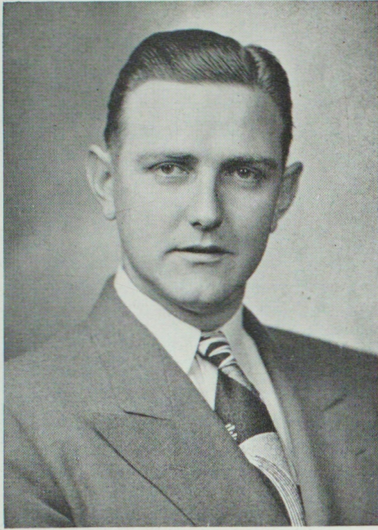

HOWARD MORRIS  
*Comptroller*



BAILEY WRIGHT, B.A., M.A.  
*Business Manager*

## Business Office

The Division of Business Service, Bailey Wright, business manager, handles the business and financial books of the College. It also has charge of the Student Memorial Fund for the use of students who momentarily need financial support. The loans which are relatively small are meted out to many rather than a large sum to a few. An M average for one quarter is the only qualification. This office handles the income from the G.I. housing units. With these, and other numerous duties that this office performs, it also supervises stenographic and duplicating service for the faculty.

Naomi Murphy, *Secretary*



Doris Ayers, *Bookkeeper*





Karl Webb, B.S., M.A.; John L. Biggerstaff, B.Mus.; Bracy V. Cornett, B.S., A.M.; Irene Dailey, B.M., B.S.; Catherine Cox, B.S.; John C. Goetze, B.S., M.A.; bottom row, William T. Martin, B.S.E., A.M.; Paul Strub, B.S.; Phradie Wells, B.S.; R. E. Valentine, B.S., M.A.

## Division of Arts

Operated for the primary purpose of the education of teachers in this field, the Division of Arts, Karl Webb, Head, also offers opportunity for individuals to advance themselves in cultural training. Courses are available to majors in other fields who wish to round out their college training in the creative fields. Group music, orchestra, band, chorus and the A Cappella choir, as well as the annual opera, are open to all students. Offering a major and a minor in music and art, the division added to its program in the summer of 1947 when it started offering a Masters Degree in music education.

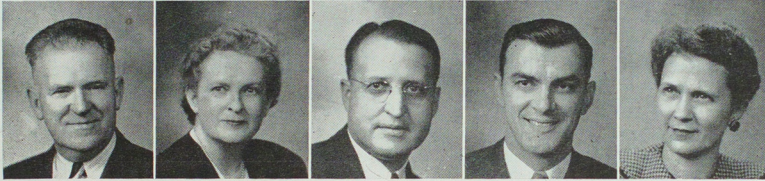
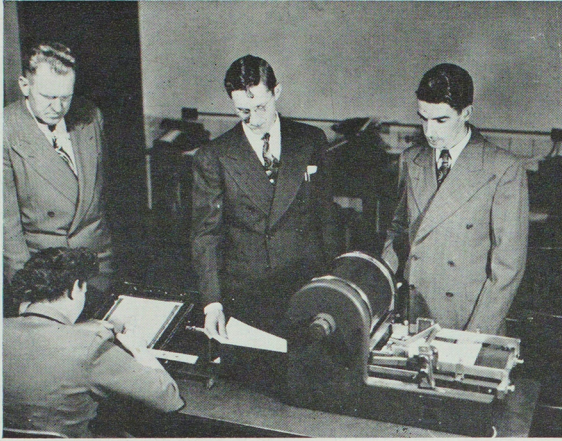

Paul Selby, B.S., A.M., Ph.D.; Lula McGlohon Allen, B.S.; Edward A. Brand, B.Ed., M.A., Ph.D.; Charles E. Kautzarich, B.S., M.A.; Laura Summers, B.S., M.S.

## Division of Business Education

The Division of Business Education, Paul Selby, Head, has found its purpose changing from time to time. In the early history of the institution, bookkeeping and penmanship were offered as business training. These courses were dropped around the year 1900, but in 1908 the College started a division for the preparation of business teachers. This division has flourished since that year with that purpose in mind. It is anticipated that during the years just ahead the number of students who have secretarial positions and business administration as objectives will increase. In the summer of 1947, the Division instituted graduate studies in business education and the College is today the only school in the state of Missouri offering a Master's degree with a major in business education.



Willie Whitson, B.S., M.A.; Ralph House, B.S., A.M., Ed.D.; C. W. Martin, B.S., A.M., Ph.D.; Sallie Pattinson, B.S., A.M.; Felix Rothschild, A.B., A.M.; Almon Vedder, A.B., M.A., Ph.D.; Ethel Hook, B.S., M.A.

## Division of Education

The Division of Education, Miss Willie Whitson, acting head, provides the theory and the practice for future teachers. Here students learn the history and philosophy of the educational system. Future teachers receive instruction in the art of teaching, through daily observation of class work in either the Ophelia Parrish or the Greenwood Laboratory Schools and from actual work as practice teachers. The Division of Education ties its courses in with the major fields of students to give a well rounded program with one aim in mind, the preparation of better teachers. The Division is now offering a Master of Arts degree.

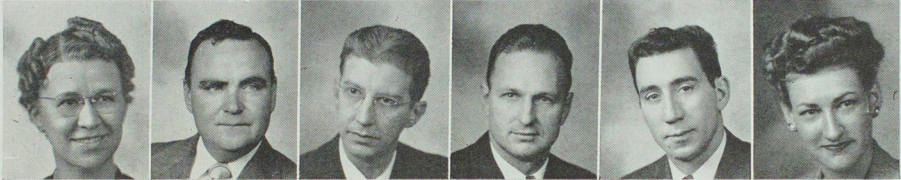
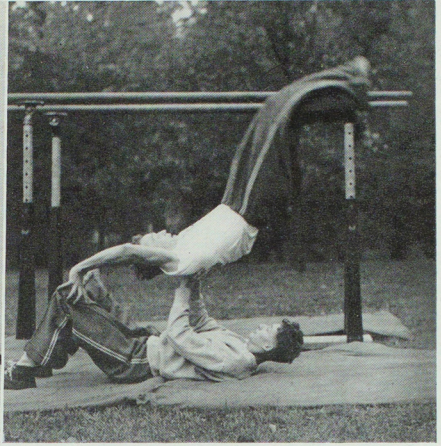

Miss Alma K. Zoller, R.N., B.S.-Ed.; James J. Dougherty, B.S.; John Ben Jones, B.S., M.D.; Boyd King, B.S., M.A.; Delbert Maddox, B.S., A.M.; Mrs. Mary Wille, B.S.-Ed.

## Health and Physical Education Division

The Health and Physical Education Division, Alma K. Zoller, Head, offers majors in health and physical education for men and women and a degree in recreational leadership. Health studies are under Miss Zoller and Dr. Ben Jones, school doctor. The physical education faculty includes Mrs. Mary Wille, women's physical education, Boyd King, James Dougherty and Delbert Maddox, men's physical education. Mr. King coaches basketball and baseball. Mr. Dougherty coaches football and track. Mr. Maddox directs various classes in gymnastics and physical education. He is also director of the intramural sports program. Majors in physical education leave the Teachers College well versed in the skills necessary to teach in the public school, to offer education and practice in correct health methods and administration, or to direct a well-rounded program of sports.



Lora P. Buckingham, B.S., M.S.; Lora B. MaGee, Ph.B., M.A., Ph.D.

## The Division of Home Economics

The Division of Home Economics, Lora B. MaGee, Head, offers courses of a general nature dealing with problems of everyday living. The division's courses are of such a practical nature that many women students take minors or elective subjects in the field in order to better prepare themselves for after college life.

The division has so arranged its courses that it prepares future teachers for both vocational and nonvocational home economics.

Housed for many years in Science Hall, the Division was in the process of moving from its former quarters to the new home economics rooms during the year. Many advantages, such as ceiling and windows of the height and size of homes, new kitchen equipment and a new place to make sparkling and homelike, were found in the new division home.

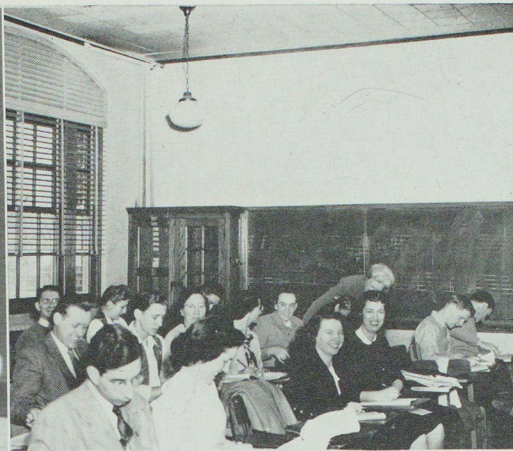
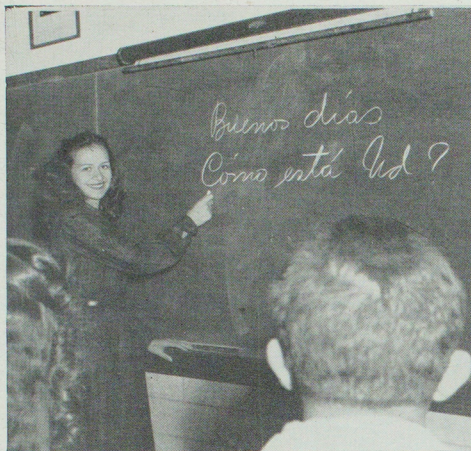

J. W. Heyd, A.B., Ph.D.; Berenice Beggs, B.S., A.M.; Sherod Collins, B.S., M.A.; Vera Fawcett, B.S.-Ed., M.A., Ph.D.; Janet Leslie, B.S.-Ed., M.A.; Viola Magee, B.Pdg., B.S., M.A.; Agnes Slemmons, B.S.-Ed., A.M., Nan E. Wade, A.B., B.S.-Ed., A.M., Ph.D.; Elizabeth Worrell, A.A., B.S., M.S.

## The Division of Language and Literature

The Division of Language and Literature, J. W. Heyd, Head, is composed of the Departments of English, Speech, German, French, Latin, and Spanish. The speech department, in addition to offering participation in one-act and full length plays and debate, offers student activity in the Readers' Round Table and College Players. Journalism students get first hand practice on the Teachers College Index and The Echo. French and Spanish students participate in the Modern Language Club. Majors in both language arts—a special combination major and a regular English major—are offered by the English Department. In each of the other departments of the division, a regular major is offered.

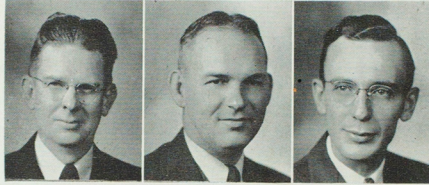
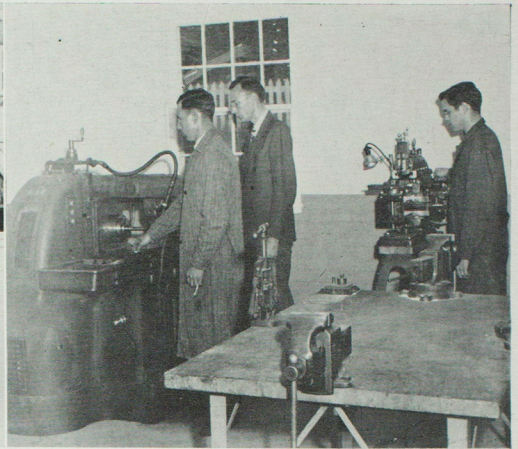
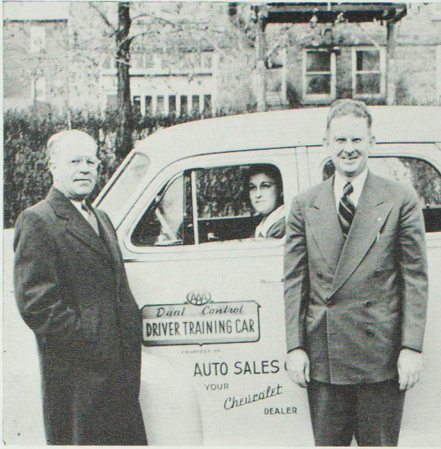

Otho L. Barnett, B.S., M.Ed.; Norvell C. Allen, B.S., M.A.;  
Duane R. Cole, B.S.

## Division of Practical Arts

The Division of Practical Arts, Otho L. Barnett, Head, found a big increase in the number of majors and minors in the field during the past year. Included in the division's offerings this year were study in hand and machine wood working, welding, sheet metal, bench metal and machine shop work in metal in the new building where the latest of tools and machines are featured; general, architectural, machine and aircraft drafting; electricity and radio; aviation and automotive studies, with the offering of driver education and the holding of a number of driving seminars here during the year. The college here was the only institution of higher learning in the state to offer driver education. The crafts offered were leather, plastics, book binding, art metal and crafts for elementary teachers. Among the agriculture courses offered were those in livestock and crops, and courses in ornamental horticulture, stressing work with flowers, shrubs and gardens.

Not pictured in the faculty above are William Minor, B.S., M.S., and Lyle Blanchard, B.S., M.A.

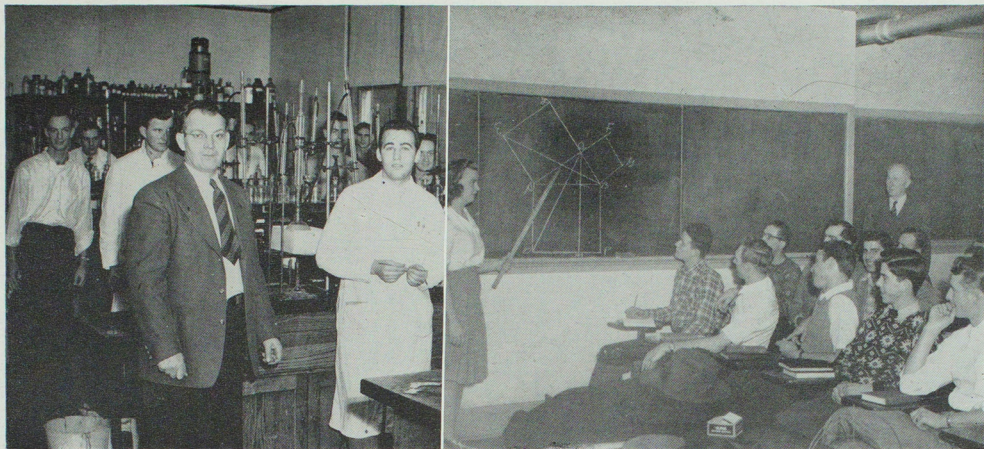

Top row: Wray Rieger, A.B., M.S., Ph.D.; W. J. Bray, B.Pd., A.B., B.S.-Ed., A.M., Ph.D.; Lewis Clevenger, B.S., A.M., Ph.D.; G. H. Jamison, B.Ped., B.S., A.M.;  
 Second row: Vivian Kline, A.B., A.M.; W. S. Pemberton, B.S.-Ed., A.M.; Eugene Smith, B.S., M.S.

## The Division of Science and Mathematics

The Division of Science and Mathematics, Wray Rieger, Head, has as its primary aim the preparation of teachers of biology, chemistry, general science, mathematics and physics for the high schools of Missouri; and as a secondary aim, to give fundamental training in the sciences and mathematics for those who plan to attend a professional school or any profession in which a knowledge of the basic sciences and mathematics is needed or required. To accomplish these aims, it is considered imperative that sound scholarship be built in both the major science field and each of the related minor fields. A broad general training is provided for those who plan to teach science in the elementary schools. Curricula are provided for majors or minors leading to the baccalaureate degrees.



Lucy Simmons, A.B., B.S., M.A.; W. A. Browne, A.B., A.M., Ph.D.; Glenn V. Burroughs, B.S., A.M., Ph.D.; Clara Clevenger, Ph.B., A.M. Ph.D.; bottom row: Thomas Davis, A.B., M.A.; Pauline Knobbs, B.S., M.A., Ph.D.; Martha Redford, B.Pd., B.S., M.A.; Bailey Wright, B.A., M.A.

## Division of Social Science

The Social Science Division, Miss Lucy Simmons, Head, represents a synthesis of six closely related fields of study: geography, history, political science, international relations, economics and sociology, and religious education. The purpose of the Division is to prepare students who wish to become teachers using the social science major as a field, or any one of the other auxiliary fields.

The field of social science helps students toward a better understanding of the conditions of the world today. The social science division also offers work on the graduate level, made possible by the new fifth year course of study.



## Veteran's Administration Guidance Center

The Veteran's Administration Guidance Center on the campus here acts as a connecting link between veterans who are students and the regional office of the Veteran's Administration. In such events as subsistence difficulties, the local center investigates the needs and correction of these difficulties. Other matters also are acted upon by the bureau. One major function of the veteran's center here is the giving of interest and aptitude tests to those students desiring those tests.

The office, in Baldwin Hall, maintains a large number of records, which are kept on each veteran. Individual counseling is given to many of these veterans. Through the individual counseling and aptitude tests, students are shown for what field of study they are best suited.

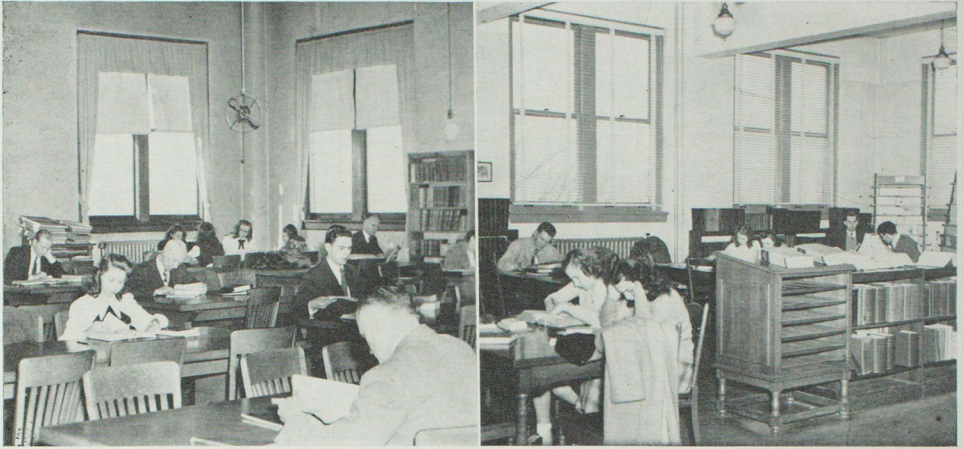

Ethel Hook, B.S., M.A.; Sylva Browne, B.S.Ed., B.S.-L.S.;  
Clara Yadon, B.S., B.S.-L.S.

## Library

This past year has brought several changes in the library under Miss Ethel Hook, Director of Libraries.

Last year, the periodical room received a new coat of paint and some venetian blinds. These produced a tremendous difference in the appeal and restful reading comfort of the room.

This spring, the redecorating force moved up to the third floor and began their miraculous improvement of its interior.

Throughout the year, a continuous expansion program has been under way. An addition to the stacks is being built to house approximately 15,000 more volumes. The Glenn Frank Library is being located in newly enlarged and redecored quarters on the lower floor of the Library Building.

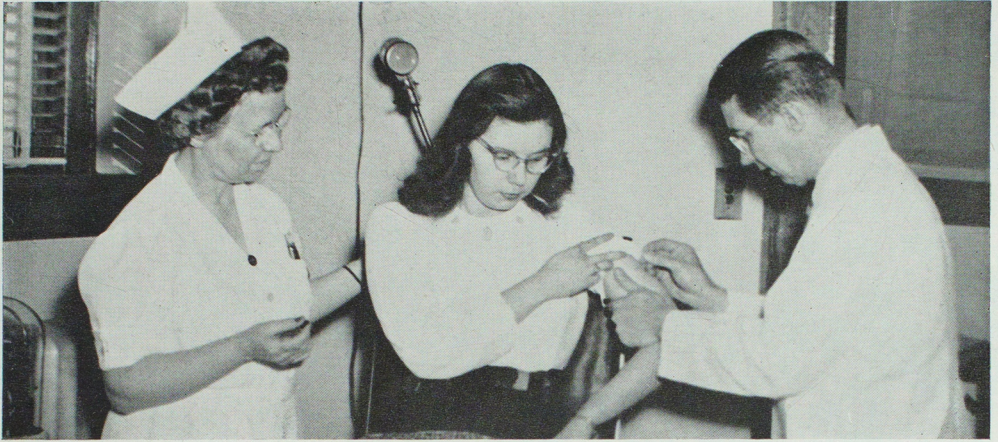

## Health Office

Above is a scene typical of the Health Office, where health service is given to students and faculty. The service is administered by Miss Alma K. Zoller, R.N., Head of the Division of Health and Physical Education, and Dr. John Ben Jones, school physician.



## Cafeteria

Three times a day every school day the cafeteria in Kirk Auditorium opens its doors to a long line of waiting, hungry students. Various organizations have held dinners here during the past year.

## Book Store

A busy place is the Book Store. If you wait, you'll see all your friends coming in to buy anything from physics books to candy bars and gym suits. During enrollment time, it really is busy when everyone stocks up for the quarter.



## Museum

The Violette Museum, located in Kirk Memorial, houses many items reminiscent of early days—spinning wheels, a suit of armor, hooped skirts, old guns. The collection is growing constantly and is an interesting attraction of our college for visitors. Robert McKinney is curator of the museum.

# Junior High School Faculty

Front row: Mrs. Mildred Hinton, Mrs. Freda Cooley, Miss Geraldine Meyers, Miss Jane Crow, Mrs. Glenn Estes, Miss Virginia Swartz, Miss Esther Sadler, Mrs. Mary Cole, Roland Nagel; second row: Mrs. Elizabeth Fiske, Mrs. Helen Angus, Miss Olive Tetzner, Miss Nina Willis, Mrs. Ann Parcells, Mrs.

Helen Sullivan, Mrs. Herma Redwine, Mrs. Leora Dabney, Felix Rothschild, director; back row: Thoburn Hawk, John Goetze, Don Powell, R. E. Valentine, Wayland Longwith, A. C. Reneau, Jr., Louis Wright, Norvell Allen.



# Greenwood Demonstration School Faculty

Front row: Mrs. Irma Martin, Miss Rosa Lee Soule, Mrs. Barton Bartow, secretary, Mrs. Jane Johnson, Miss Jolene Underhill; back row: Mrs. Dorothy Richardson, Mrs. Ralph Smith,

Mrs. Dorothy Lindquest, Mrs. Mary Brown, Mrs. Marie Dougherty, Miss Catherine Cox, Dr. Almon Vedder, director.

# Stenographic Office

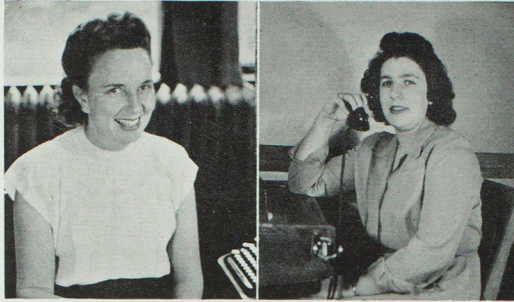

Frances McKinney

Jennie Wright

A busy place, with the buzzing of phones and swish of mimeograph machines, the stenographic office maintains the switch board for the college, mimeographs or duplicates most of the exams and syllabi, keeps a file on all stencils and syllabi.

# Maintenance Force



Front row: Ernest Scofield, O. E. Lair, W. E. Patterson, Howard Vickroy, Ben Fox, E. W. Hawkins, second row: Eugene Barclay, Paul Holman, B. L. Moore, Ernest Bauer, A. Motter, third row: Merlin L. Scott, Charles Spears, Morris Johnson, Carl Guffey, Dan Funk, back row: Donald F. Green, Harlie Hanes, Albert Castiner, Sam Johnson, Kenneth G. Douglas.

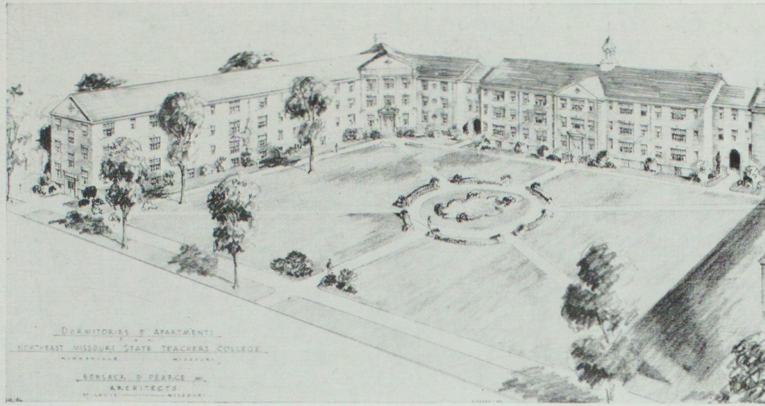

# Post War Planning

Construction of a new dormitory building, foremost in the post war building plan for the College, was started during the spring quarter. The architect's conception of the building, to be located on two blocks of ground east of the Kirk Auditorium, is shown above. Projected plans for the college call for a \$750,000 auditorium which will fill the space between the two wings of Baldwin Hall. Below is the architect's drawing of the proposed John J. Pershing Building, which will be a student union hall when funds are secured and the building constructed.

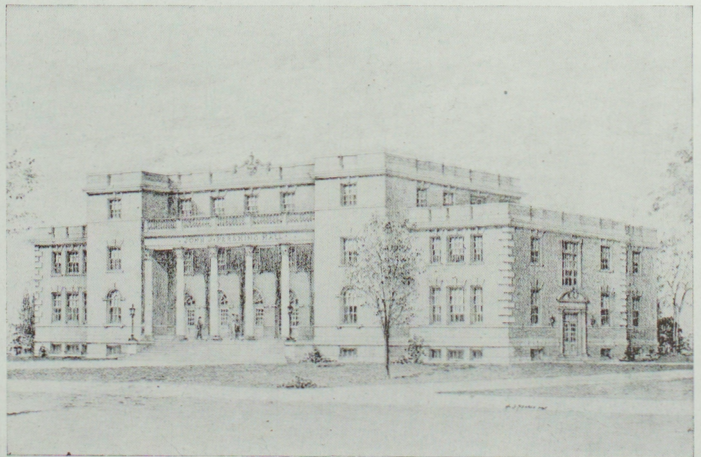

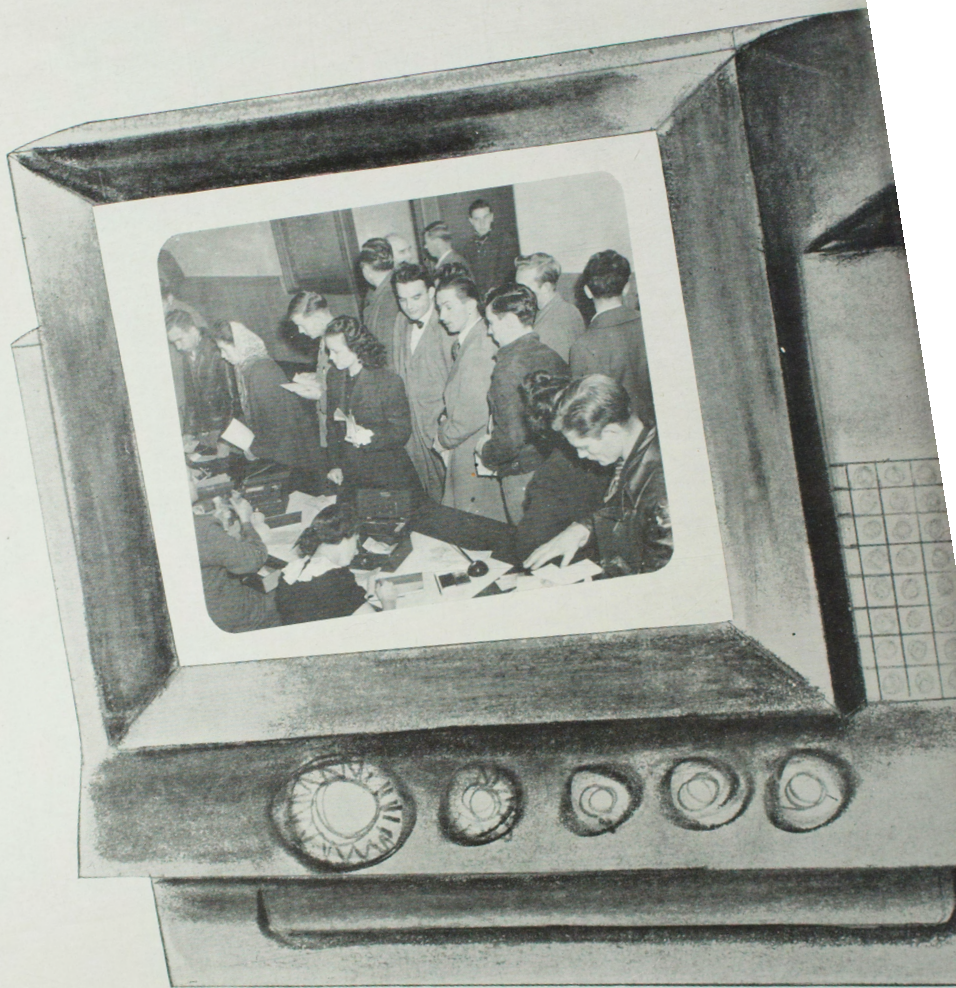

Introducing the



*Classes . . .*

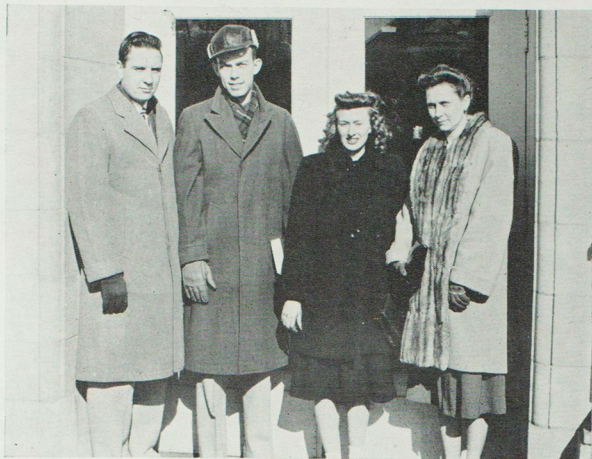

SENIOR  
CLASS OFFICERS

Robert Ewing  
*President*

Richard Gooch  
*Vice-President*

Betty Remmert  
*Secretary-Treasurer*

Mrs. Laura Summers  
*Sponsor*

# Graduate Students

Mary Catherine Cox, B.S. in Ed. . . . .  
Chillicothe, Mo.  
Major Field—Music

Paul John Strub, B.S. in Ed. . . . St. Louis, Mo.  
Major Field—Music

Charlotte Mittler, B.S. . . . . Kirksville, Mo.  
Major Field—Social Science

Jolene Underhill, B.S. in Ed. . . . Kirksville, Mo.  
Major Field—Art

Norman E. Little, B.S. in Ed. . . . .  
Williamstown, Mo.  
Major Field—Social Science

George H. Volmert, B.S. in Ed. . . . .  
St. Elizabeth, Mo.  
Major Field—Business Education

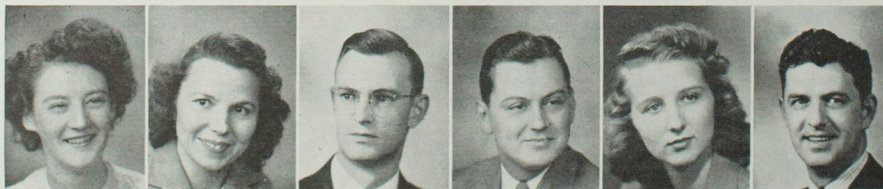

# Seniors

Eldon Banks .....Palmyra  
Kappa Delta Pi, Pi Omega Pi.

Mary Benner .....Knox City  
Pi Omega Pi, Alpha Sigma Alpha, Who's Who.

Miroslav Berka .....Brno, Czechoslovakia  
Blue Key, Romance Language Club.

Fred Biesemeyer .....Booneville  
President Student Council, Blue Key, Vets Club, K Club,  
Sigma Tau Gamma.

Max Bozarth .....La Belle  
Pi Omega Pi, Kappa Delta Pi, Vets Club.

Clifford Bryan .....Ames, Ia.  
K Club, Vets Club.

Harold Chamberlain .....Curryville  
Ag Club, Ind. Arts Club.

Lewis Coghill .....Kirksville  
K Club, Alpha Phi Omega, Ind. Arts Club.

Jeanne Whittom Collins .....Kirksville  
Pi Kappa Sigma, W.A.A., College Players.

Lloyd Collins .....Kirksville  
Sigma Tau Gamma, Pi Kappa Delta, Blue Key, Readers  
Round Table, College Players, Band.

Robert Conner .....Kirksville  
Sigma Tau Gamma, Blue Key, Pi Omega Pi, Student  
Council, Inter Fraternity Council, Vets Club.

Edward W. Corr .....Ottumwa, Ia.  
Pi Omega Pi.

Aileen Marie Cosby .....Kirksville  
Pi Kappa Sigma, Pi Omega Pi, Pan-Hellenic.

Clifford Cosby .....Kirksville  
Ag. Club, Vets Club.

Mildred Cragg .....Greentop  
Ellen H. Richards Club.

William Dawkins .....Kirksville  
Sigma Tau Gamma, Art Club, Blue Key.

Robert Delaney .....Kansas City  
Ind. Arts Club, Kappa Delta Pi, Vets Club, Historical  
Society.

William Deskin .....Kirksville  
Blue Key, Alpha Phi Omega, Phi Sigma Epsilon, Sigma  
Zeta.

William Doggett .....Chicago, Ill.  
Blue Key, College Players, Debate, Historical Society, Phi  
Sigma Epsilon.

Bill Drakes .....Novinger  
Blue Key, Ind. Arts Club, Phi Sigma Epsilon.

Ollin Drennan .....Kirksville  
Blue Key, Sigma Zeta, Sigma Tau Gamma, Band, Kappa  
Delta Pi President, Student Council, Alpha Phi Omega,  
Vets Club, Who's Who, Echo Staff.





- James Eastman .....St. Louis  
 Harold Elder .....Memphis  
 Iva Marie Emmons ..... La Plata  
 Readers Round Table President, College Players, Historical Society.
- Ercil Rhodes Ewing .....Philadelphia  
 Kappa Delta Pi, Blue Key, Alpha Phi Sigma, Vets Club, Echo Editor.
- Robert Ewing .....Kirkville  
 Senior Class President, Blue Key President, Kappa Delta Pi, Sigma Tau Gamma, K Club.
- Carl Fisher .....Memphis  
 Blue Key, Sigma Tau Gamma, Vets Club, Readers Round Table, Pi Kappa Delta, College Players, Echo Staff.
- Gertrude Fleming .....Kirkville  
 Alpha Sigma Alpha, Association for Childhood Education.
- Martha Gooch .....Kirkville  
 Sigma Sigma Sigma, Band, Aeolian Club, Pan-Hellenic, Cardinal Key, Kappa Delta Pi.
- Richard Gooch .....Kirkville  
 Sigma Tau Gamma Treasurer, Blue Key, Ind. Arts Club, Alpha Phi Omega, Vets Club.
- Ruthmary Graves .....Frankford  
 Cardinal Key, Pi Omega Pi, Alpha Phi Sigma, Kappa, Delta Pi.
- Vaughnie Guffey .....Kansas City  
 Delta Sigma Epsilon President, Who's Who, Kappa Delta Pi President, Cardinal Key Secretary, Historical Society, Alpha Phi Sigma, Pan-Hellenic Council Vice-President, Great Greeks.
- Calvin W. Hale .....Milan  
 Vets Club.
- Carolyn Hamilton .....Kirkville  
 Sigma Sigma Sigma, Student Council, Cardinal Key, Pan-Hellenic Council.
- William H. Heinberg .....Ashton  
 Sigma Zeta, Sigma Tau Gamma, Alpha Phi Sigma.
- A. G. Hemphill, Jr. ....Elsberry  
 Ind. Arts Club, Vets Club.
- Margaret Louise Jellum .....Kansas City  
 College Players, W.A.A., A.C.E.
- Monroe Kelly .....Browning  
 Vets Club.
- Patrick Kelly .....Kirkville  
 Blue Key, Sigma Tau Gamma.
- Wilma Kemp .....Hale  
 W.A.A., Howlers Club, Readers Round Table.
- Stanley Kerr .....Cantrill, Ia.  
 Vets Club.
- Richard Kimble .....Baring  
 Vets Club.

Kay Kinne ..... El Dara, Ill.  
Sigma Sigma Sigma, W.A.A., Student Council, Howlers Club.

Robert Leith ..... Brighton, Mich.

William Lemaster ..... Middletown  
Sigma Tau Gamma, Ag. Club.

John Lewis ..... Roodhouse, Ill.  
Vets Club.

Kathleen Louise Logan ..... La Belle  
Pi Omega Pi, Pi Kappa Sigma, Alpha Phi Sigma, Cardinal Key.

Ruth Eileen Milhoan ..... New Boston  
Delta Sigma Epsilon, Aeolian Club, W.A.A., Howlers Club.

Thomas Mitchell ..... Edina

Emil Morlan ..... Greencastle  
Pre-Engineer's Club, Vets Club.

Alan Morse ..... Kirksville  
Vets Club.

Norma McAfee ..... Lewistown  
Honorary Art Club.

Wayne McMichael ..... Atlanta

G. N. McReynolds ..... Trenton  
Sigma Tau Gamma, Sigma Zeta, Vets Club.

James Neal ..... Gallatin  
K Club President, Ind. Arts Club, Vets Club.

William Neff ..... Macon  
Historical Society.

James Nelson ..... Monticello  
Ind. Arts Club, Vets Club, Historical Society.

Edith Norton ..... Jacksonville  
Alpha Sigma Alpha, Ellen H. Richard.

Bernard Novinger ..... Stahl  
Sigma Tau Gamma, Sigma Zeta, Vets Club.

John R. Oliver ..... Queen City  
Kappa Delta Pi, Ind. Arts Club, Alpha Phi Sigma.

Louise Dye Pearce ..... Kirksville  
Student Council, Delta Sigma Epsilon, Orchestra, Choir, Aeolian Club, Pep Squad.

Elliott Pearson ..... Moberly  
Vets Club.

Morris Pegler ..... Brooklyn, N. Y.  
Phi Sigma Epsilon, Alpha Phi Omega, Historical Society.

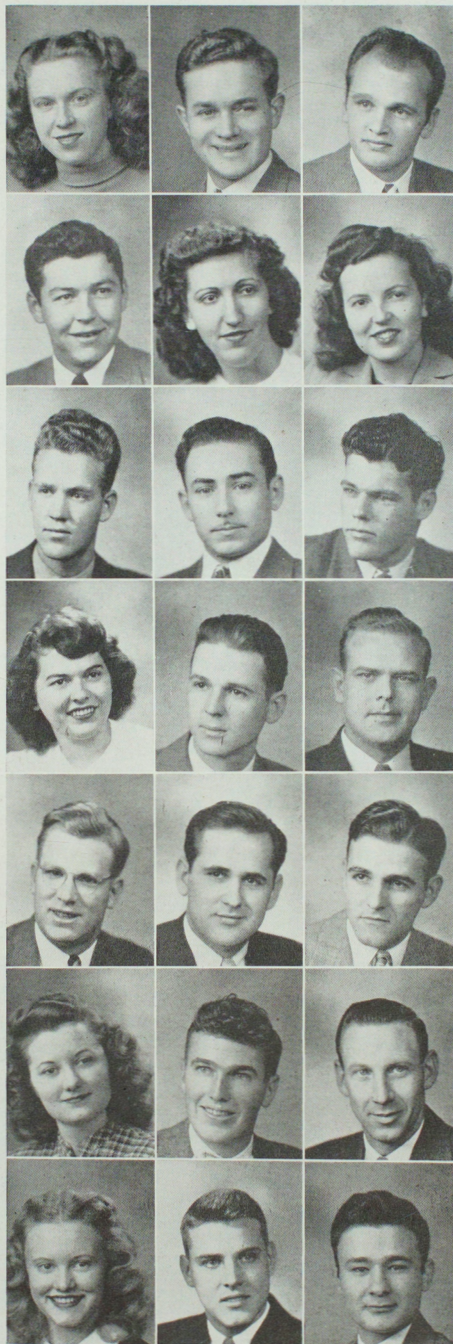



Frederick Peterson ..... Kirksville  
 Sigma Tau Gamma, Ind. Arts Club, Ag Club, Vets Club.  
 Earnest Phillips ..... Anabel  
 Sigma Zeta, Vets Club.  
 Mary Evelyn Phillips ..... Luray  
 Alpha Sigma Alpha, Alpha Phi Sigma, Cardinal Key, Pi  
 Kappa Delta, Art Club, College Players, Readers Round  
 Table.  
 Truman Quigley ..... Greentop  
 Betty Ruth Remmert ..... Kirksville  
 Delta Sigma Epsilon, Pi Omega Pi, Alpha Phi Sigma,  
 Kappa Delta Pi, Cardinal Key, Romance Language Club,  
 Aeolian Club, Howlers.  
 Morton Reneau ..... New Cambria  
 Ag Club.  
 Ada Belle Rice ..... Ethel  
 Ellen H. Richards.  
 Helen Rieger ..... Kirksville  
 Sigma Sigma Sigma, Treasurer, Sigma Zeta, Alpha Phi  
 Sigma, Who's Who.  
 Glenn Riley ..... Stahl  
 Vets Club, Ag Club.  
 Ruby Truitt Riley ..... Novinger  
 W.A.A., Romance Language Club.  
 Harold Robb ..... Novinger  
 Vets Club.  
 Romah Truitt Robb ..... Novinger  
 W.A.A.  
 Dan Roberts ..... Kirksville  
 Ind. Arts Club.  
 Benny Rockwell ..... Memphis  
 Pi Omega Pi, Kappa Delta Pi, Historical Society.  
 Elizabeth Roy ..... Kirksville  
 Sigma Sigma Sigma Recording Secretary, Cardinal Key,  
 Romance Language Club.  
 Bernard Schmidt ..... Ft. Madison, Ia.  
 Raymond Shelton ..... Unionville  
 Pre-Law Club, K Club, Historical Society, Aeolian Club,  
 Alpha Phi Sigma Vice-President, Pep Squad.  
 Rowe Shultheiss ..... South Gifford  
 Blue Key, Sigma Tau Gamma, Historical Society, Romance  
 Language Club, Vets Club.  
 Riley Singley ..... Green City  
 Ind. Arts Club, Ag Club, Vets Club, Gymnastics Club.  
 Richard Smallwood ..... Kirksville  
 Pi Omega Pi, Historical Society, Orchestra, Romance  
 Language Club, Aeolian Club, Howlers.  
 James Smoot ..... Downing  
 Band.

John Sorenson ..... Quincy, Ill.  
Sigma Tau Gamma, Blue Key.

Margaret Soward ..... La Plata

Doris Stuart ..... Brookfield  
Aeolian Club, College Players, Readers Round Table.

Dorothy Stuart ..... Kirksville  
College Players, Readers Round Table, Aeolian Club.

Chester Sutton ..... Macon

Elsie Sutton ..... Hannibal  
Kappa Delta Pi, Sigma Sigma Sigma, Who's Who, Pi Omega Pi, Cardinal Key President, Student Council Secretary, Great Greeks.

Helen Thompson ..... Kalispell, Mont.  
Kappa Delta Pi, Cardinal Key, Delta Sigma Epsilon, A.C.E.

Joan Trefilleti ..... Meadville, Pa.  
Sigma Sigma Sigma.

Hudson Turner ..... Kirksville  
Blue Key, Pi Omega Pi, Vets Club, Historical Society.

James Ufert ..... Wood River, Ill.  
Kappa Delta Pi, Blue Key, Pi Omega Pi, Alpha Phi Sigma, Who's Who, Student Council, K Club, Vets Club President.

Lilbern Via ..... Moscow Mills  
Kappa Delta Pi, Pi Omega Pi, Alpha Phi Sigma, Vets Club.

Georgia Ann Walter ..... Kirksville  
Delta Sigma Epsilon.

Herbert Webb ..... Kirksville  
Alpha Phi Sigma, Sigma Tau Gamma, Sigma Zeta.

Walter Webber ..... La Plata  
Alpha Phi Omega.

Margaret Whitton ..... Kirksville  
Pi Omega Pi, Pi Kappa Sigma, Cardinal Key.

Marion Wille ..... Independence  
Alpha Phi Omega, Ind. Arts Club, Howlers, Vets Club.

Clifford Williams ..... Kirksville  
Sigma Tau Gamma President, Blue Key, Pi Omega Pi, Vets Club Vice President, Inter-Fraternity Council, Student Council Vice-President, College Players, Great Greeks.

Virgil Woehle ..... Rutledge  
Sigma Tau Gamma.

Louis Wright ..... Kirksville  
Kappa Delta Pi, Historical Society, Ind. Arts Club, Vets Club.

Johanna Zeigel ..... Kirksville  
Alpha Sigma Alpha, Alpha Phi Sigma, Cardinal Key, Aeolian Club.

Jane Young ..... Trenton  
Sigma Sigma Sigma, Aeolian Club, Cardinal Key.





JUNIOR  
CLASS OFFICERS

Dr. Lloria MaGee  
*Sponsor*

Elsa Webbink  
*Secretary-Treasurer*

Charles Durall  
*President*

Robert Cable  
*Vice-President*

Otho Barnett  
*Sponsor*

*Juniors*

Richard B. Abernathy, Cantril, Ia.  
 Frances Allgood, Tampa, Fla.  
 Harold E. Anderson, Kirksville, Mo.



Robert W. Anderson, Marceline, Mo.  
 Emma Jane Bailey, Kirksville, Mo.  
 George A. Barratt, Alton, Ill.



Max L. Benner, Knox City, Mo.  
 Robert Hayne Bleigh, Palmyra, Mo.  
 Evelyn A. Bliss, Kirksville, Mo.

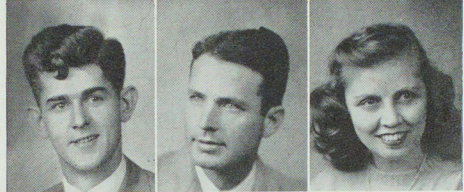

John E. Biros, Novinger, Mo.  
 Zella Bogguss, Wyaconda, Mo.  
 Orville E. Bowers, Kirksville, Mo.



Martha E. Brockman, La Plata, Mo.  
 John L. Brubaker, Lancaster, Mo.  
 William Gerald Butler, Worthington, Mo.



Robert E. Cable, Kirksville, Mo.  
 Elwood Gordon Campbell, Pollock, Mo.  
 Lyle E. Carter, Kirksville, Mo.

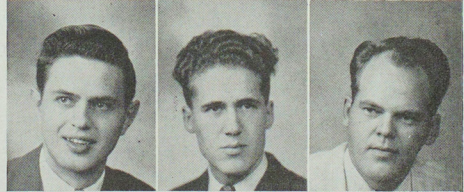

Louise V. Clark, Kirksville, Mo.  
 Harold M. Cochran, Milan, Mo.  
 Harry E. Cole, Painesville, Ohio





Elsie Jean Collett, Kirksville, Mo.  
Gordon Collett, Kirksville, Mo.  
Lorella Conner, Brookfield, Mo.



John R. Cottrell, Quincy, Ill.  
James Cripps, St. Louis, Mo.  
James G. Curry, Jr., Chicago, Ill.



Martin E. Darling, Bucklin, Mo.  
Billy D. Davis, Kirksville, Mo.  
George Deason, Hannibal, Mo.



John H. Dixon, Kirksville, Mo.  
Gerald R. Dolan, Linneus, Mo.  
Charles L. Durall, Kirksville, Mo.



Louise Ewing, Rockford, Ill.  
Ed Ewing, Chicago, Ill.  
Roger Farrington, Kirksville, Mo.



Lois June Farquharson, Houston, Texas  
Patti Lou Feese, Kirksville, Mo.  
Mark Fox, Wood River, Ill.



Frank Fregoe, Los Angeles, Calif.  
Dorothy S. Gordon, Kirksville, Mo.  
Mary Ann Graves, Lancaster, Mo.

Lillian I. Gray, Molino, Mo.

Derwood J. Green, Kirksville, Mo.

Eileen A. Groenewoud, Kirksville, Mo.



Sarah Lee Hanes, Kirksville, Mo.

Otis D. Harp, Roodhouse, Ill.

James C. Heaberlin, Kirksville, Mo.



Lloyd C. Hickey, Kirksville, Mo.

Mary Louise Holden, Jennings, Mo.

Vinita Holman, Kirksville, Mo.



Aaron E. Horn, Moulton, Ia.

Paul H. Howe, Elmer, Mo.

Noemy Gomez Jibbens, San Jose, Costa Rica



Ben Keller, Kirksville, Mo.

Mary Kerr, Perry, Mo.

John Kimberly, Greencastle, Mo.



Lester Kraft, Maywood, Mo.

Doloris Jean Kriner, Washington, Ia.

William Lang, Memphis, Mo.



William G. Lewis, Roodhouse, Ill.

Francis E. Lindhorst, Monroe City, Mo.

Harley B. Maggart, Cora, Mo.



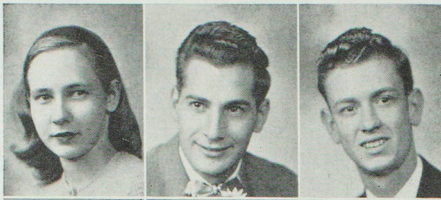

Zelda Opdyke Maggart, Trenton, Mo.  
John Mangiaracina, Kansas City, Mo.  
Edward E. Martin, Roodhouse, Ill.



David G. Mettes, Atlanta, Mo.  
Elizabeth Ann Miller, Hannibal, Mo.  
Paul R. Miller, Queen City, Mo.

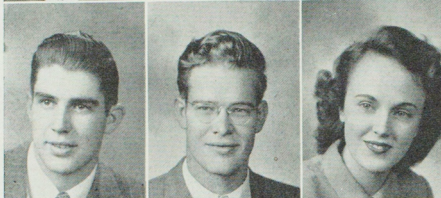

Dan E. Montgomery, Jacksonville, Mo.  
John B. Montgomery, Jacksonville, Mo.  
Marjorie M. Morse, Kirksville, Mo.



Marian Ruth Mouse, Lock Springs, Mo.  
Mona Marie Mutersbaugh, Paris, Mo.  
Rose Ann McAndrew, Kahoka, Mo.



Ruth M. Oldfather, Edina, Mo.  
Henry Panethere, Kansas City, Mo.  
Roscoe Pearce, Bevier, Mo.

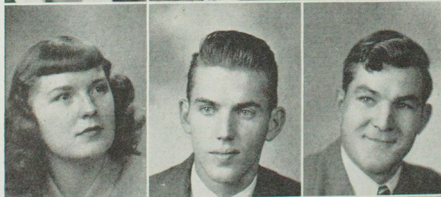

Janey Jennings Penwell, Kirksville, Mo.  
Donald Pitts, Foristell, Mo.  
Waldon C. Reger, Kirksville, Mo.



Carl Rigger, Milan, Mo.  
Vinal R. Schell, Memphis, Mo.  
Lewis L. Shoemaker, Novinger, Mo.

Robert G. Sloan, Odin, Ill.  
Kenneth Smith, Kirksville, Mo.  
Nick Spase, Erie, Pa.



Sam Spees, Newark, Mo.  
Lawrence Melvin Sternfield, Brooklyn, N. Y.  
Ana Margaret Swetman, Jacksonville, Mo.



Evelyn Taylor, Unionville, Mo.  
Gordon C. Thomas, Glen Ridge, N. J.  
Robert Utterback, Dinuba, Calif.



Christine Van Fossen, Milan, Mo.  
Ruby Lee Vickroy, Kirksville, Mo.  
Marguerite Vodicka, Washington, Ia.



Elsa Louise Webbink, Augusta, Mo.  
Harold Wellman, Worthington, Mo.  
Kenneth Westfall, Green City, Mo.

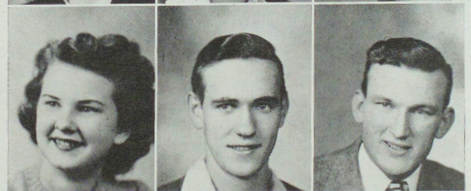

Wilda Elizabeth Williams, Ethel, Mo.  
Artie Wilson, Centralia, Mo.  
Evelyn Jean Wilson, Farmington, Ia.



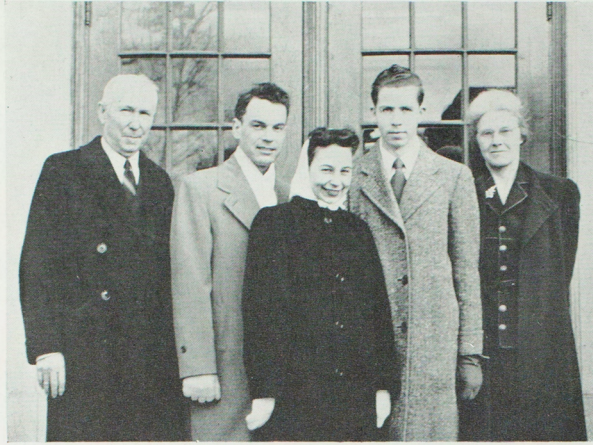

SOPHOMORE  
CLASS OFFICERS

W. S. Pemberton  
*Sponsor*

Steve Melvin  
*President*

Edith Ford  
*Vice-President*

Donald Dudgeon  
*Secretary-Treasurer*

Miss Nan E. Wade  
*Sponsor*

# *Sophomores*

James H. Amon, Kirksville, Mo.  
 Muriel Arner, Kansas City, Mo.  
 Robert Lee Bailey, Kirksville, Mo.  
 Bida Jean Bartram, Hannibal, Mo.

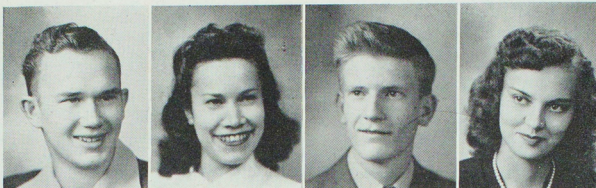

Eva Beard, Kirksville, Mo.  
 Neva Beard, Kirksville, Mo.  
 Larry L. Bellmard, Bethany, Mo.  
 Delbert L. Boley, Kahoka, Mo.

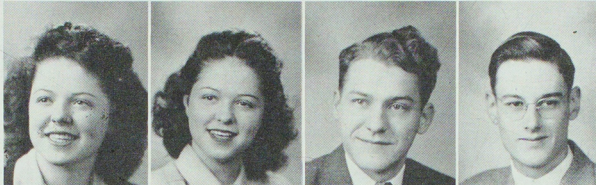

Mary Lou Bomgardner, Unionville, Mo.  
 Tommy Virgil Brown, Gilman City, Mo.  
 Don Brummall, Salisbury, Mo.  
 Robert Gene Casady, Powersville, Mo.

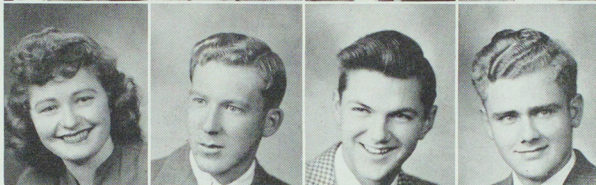

Carl Cochran, Milan, Mo.  
 Fred Coutts, Elkhart, Ind.  
 Lorin R. Cross, Kirksville, Mo.  
 Bill Cundiff, Kirksville, Mo.

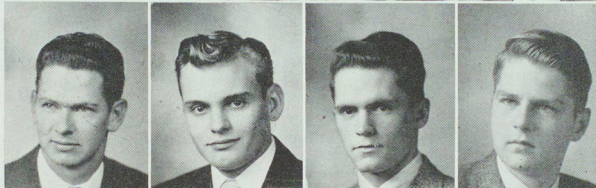

Richard Custer, Greencastle, Mo.  
 Joe Danclovic, Chillicothe, Mo.  
 Darold K. Davis, Bethany, Mo.  
 Robert L. Deason, Hannibal, Mo.

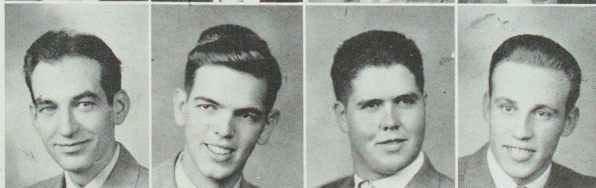

James L. Dehnur, La Plata, Mo.  
 Warren G. Dickerson, Kansas City, Mo.  
 Fred Drummond, Kirksville, Mo.  
 Stanley D. Dudgeon, Kirksville, Mo.

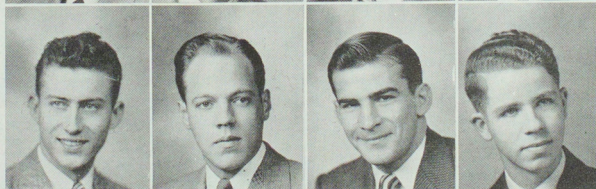

Virginia Fechtling, Novinger, Mo.  
 Gene Fletcher, Kirksville, Mo.  
 Edith Rae Ford, Kirksville, Mo.

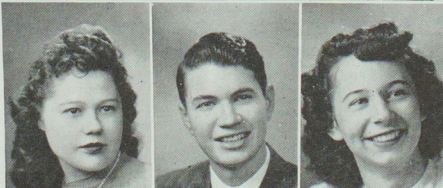

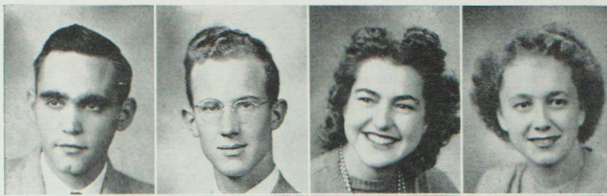

George Garner, Leonard, Mo.  
John Goeke, Greentop, Mo.  
Doris M. Gunne, Longmont, Colo.  
Helen Mae Haupt, Augusta, Mo.

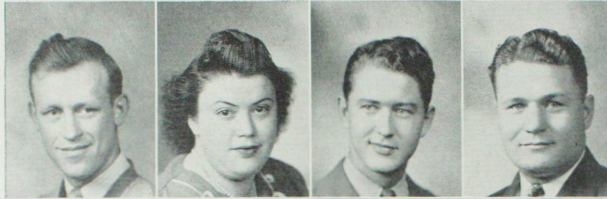

Francis D. Helner, Oxford, Nebr.  
Anna Nell Hendren, Madison, Mo.  
Wayne M. Herington, Milan, Mo.  
Donald R. Hevel, Lansing, Mich.



Betty Grace Hickman, Edina, Mo.  
Clyde R. Hines, Unionville, Mo.  
Dorothy Hinton, Kirksville, Mo.  
Roger Raymond Hobbs, Brechinridge, Mo.



Betty Jeanne Howerton, Bowling Green, Mo.  
Jerome S. Huberman, Richmond Hill, N.Y.  
Beverly Ann Hull, Burlington, Ia.  
Kenyon H. Ivers, Kirksville, Mo.



Eldon Jacobs, Winnigan, Mo.  
James Jenkins, Oxly, Mo.  
Tressie Dean Jerome, Greencastle, Mo.  
Dick E. Johnson, Kirksville, Mo.

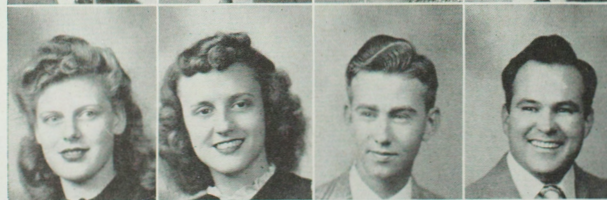

Ruth Jorgenson, Greencastle, Mo.  
Winifred Kimler, Atlanta, Mo.  
Norbert Lane Kirk, Brookfield, Mo.  
Keith Kreitner, St. Louis, Mo.



Leon B. Lake, Jefferson City, Mo.  
Frederick Lauer, Queen City, Mo.  
W. G. Little, Moose Jaw, Sask., Canada  
Richard B. Locher, Roodhouse, Ill.

Marvin Lottman, Bronx, N. Y.  
 Peggy G. Lucero, Phoenix, Ariz.  
 Ruth Lyons, Burlington, Ia.  
 Dorothy M. Manuel, Shelbyville, Mo.



Irwin N. Manuel, Shelbyville, Mo.  
 Herschel A. Martin, Kirksville, Mo.  
 William L. Martin, Kirksville, Mo.  
 Stephen Melvin, Lancaster, Mo.

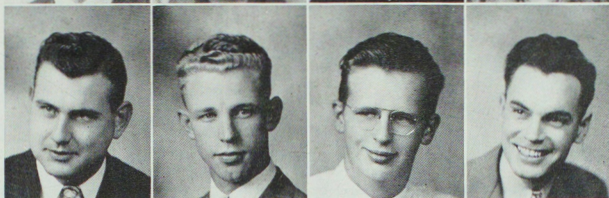

Royal M. Miller, La Plata, Mo.  
 Lee R. Montgomery, Jacksonville, Mo.  
 Jack K. Morgan, Unionville, Mo.  
 Charles C. McBride, Long Beach, Calif.



Emma McCartney, Kirksville, Mo.  
 Bill M. McClanahan, Kirksville, Mo.  
 Jacquelyn Sue McClimins, Kirksville, Mo.  
 Lorraine Nelson, Macon, Mo.



Dorothy Nixon, Cantril, Ia.  
 Raymond Parsons, Shelbina, Mo.  
 Marjorie Jackson Partin, Kirksville, Mo.  
 Eunice Paul, New Melle, Mo.



Donald Loren Payne, Brashear, Mo.  
 Jaciel Taylor Pearson, Kirksville, Mo.  
 Merta Perkins, Brookfield, Mo.  
 Jean Pevehouse, Malvern, Ia.



Robert Pfaff, Troy, Mo.  
 Dena Pickens, Green City, Mo.  
 Elsie Jane Pitts, Warrenton, Mo.  
 Lorraine K. Pletsch, Granville, Ill.





Perry W. Porter, Jr., Unionville, Mo.  
 Traverse Priebe, Granger, Mo.  
 Jane Raine, Huntsville, Mo.  
 John Rash, Shelbina, Mo.

John G. Ray, St. Louis, Mo.  
 William Everett Reynolds, Kirksville, Mo.  
 Pat Riley, Revere, Mo.  
 Virgil Rose, Jr., Vincennes, Ind.

Carman T. Selby, Granger, Mo.  
 Norman P. Selby, Granger, Mo.  
 Robert L. Sharp, Kirksville, Mo.  
 Norma Shearer, Chillicothe, Mo.

Stephen C. Shinn, Kirksville, Mo.  
 William W. Shinn, Kirksville, Mo.  
 Jean Ann Skinner, Unionville, Mo.  
 Oren E. Slaughter, La Plata, Mo.

Violet Smoot, Lancaster, Mo.  
 Louise Statler, Queen City, Mo.  
 Baxter B. Stinson, Independence, Mo.  
 Charles Summers, Callao, Mo.

Robert Wayne Thomas, Keosauqua, Ia.  
 Charles W. Tindall, Jr., Kirksville, Mo.  
 J. L. Van Laningham, Novinger, Mo.  
 Janice Vorhees, Kirksville, Mo.

Erwin W. Walker, Novelty, Mo.  
 David Ray Wilkinson, Roodhouse, Ill.  
 Edward Zalen, La Porte, Ind.  
 Verna J. Zintz, Plano, Ia.

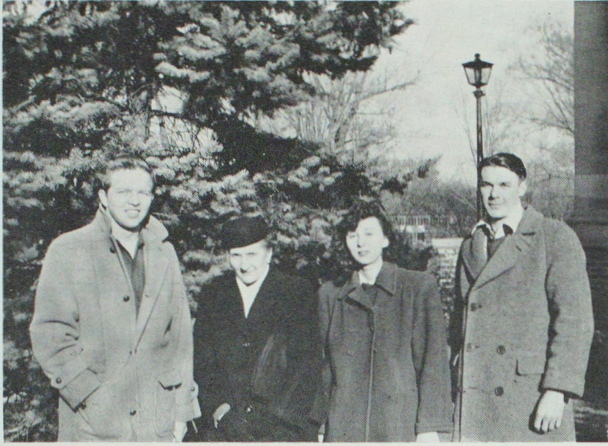

FRESHMAN  
CLASS OFFICERS

De Forrest Wiksten  
*President*

Miss Willie Whitson  
*Sponsor*

Betty Howard  
*Secretary-Treasurer*

Robert Mason  
*Vice-President*

*Freshmen*

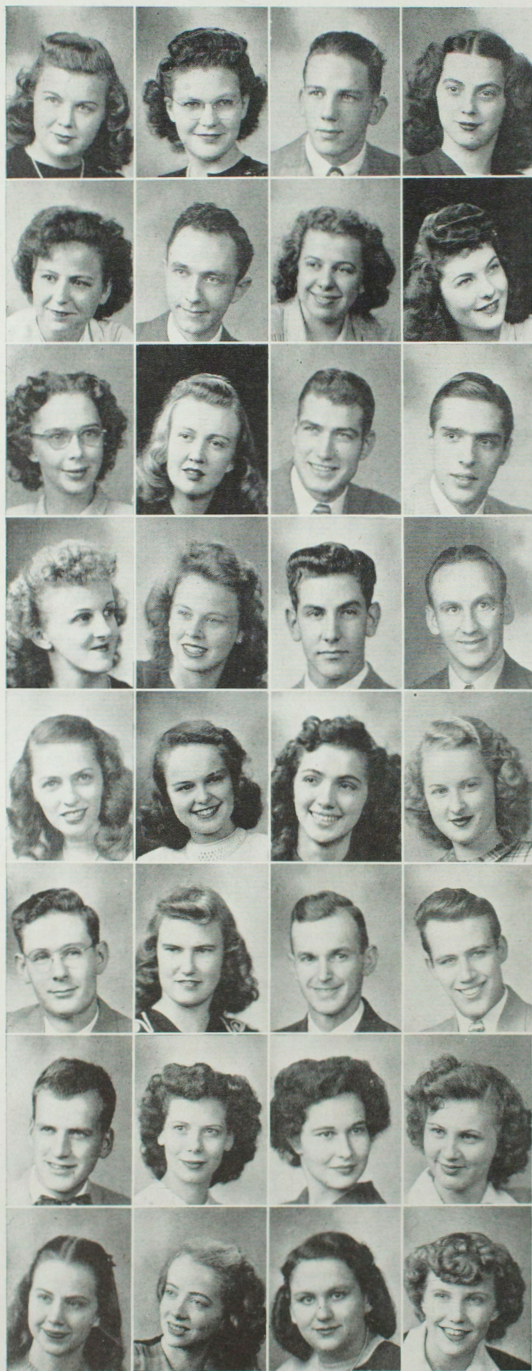

Grace Alexander, Lancaster, Mo.  
 Nola Mae Ames, Milan, Mo.  
 Paul A. Andereck, St. Louis, Mo.  
 Elva Louise Anderson, Louisiana, Mo.

Pauline Applegate, Kahoka, Mo.  
 Richard Dale Arnold, La Plata, Mo.  
 Cora Jean Bailey, Kirksville, Mo.  
 Dorothy Jean Ballew, Salisbury, Mo.

Martha Ellen Bates, Kirksville, Mo.  
 Gayle Baughman, Bloomfield, Ia.  
 Joe R. Baughman, Bloomfield, Ia.  
 William F. Beal, La Grange, Mo.

Dorothy Lucille Begole, La Plata, Mo.  
 Azalea Ann Belt, La Plata, Mo.  
 Roger William Biesemeyer, New  
 Franklin, Mo.  
 Millard Blaine, Greenburg, Mo.

Mary Bliss, Kirksville, Mo.  
 Vera Gene Bowen, Kirksville, Mo.  
 Deloris Bowers, Kirksville, Mo.  
 Oneta Louise Breen, La Belle, Mo.

John Marion Brown, Center, Mo.  
 Bernice Lorene Burrus, Greensburg, Mo.  
 Clell Busby, Seymour, Ia.  
 Charles Norman Buster, Unionville, Mo.

James Martin Butler, St. Louis, Mo.  
 Dorothy R. Butterfield, Linneus, Mo.  
 Collette Cady, St. Louis, Mo.  
 Barbara Chadwell, Hurdland, Mo.

Emory Lee Cloud, Huntsville, Mo.  
 Marjorie F. Clough, Kirksville, Mo.  
 Mary Alice Coleman, Indian Springs, Ga.  
 Jean Cook, Chillicothe, Mo.

Elwood L. Courtright, Memphis, Mo.  
 Robert E. Crockett, Ft. Madison, Ia.  
 Francis Nadine Curry, Kirksville, Mo.  
 Arthur Davidson, Richmond Hill, N. Y.



Marian Davis, New Hartford, Mo.  
 John Morris Deason, Hannibal, Mo.  
 Peggy Jeanne Dodge, Brookfield, Mo.  
 Linus James Dowell, St. Joseph, Mo.



Francis J. Drury, Kirksville, Mo.  
 Sharon Elsea Drummond, Novinger, Mo.  
 Dean Leroy Easterday, Milan, Mo.  
 Mary Alice Edwards, Lemons, Mo.



Erma Zita Eskra, Kirksville, Mo.  
 Nadean E. Farmer, Clarence, Mo.  
 Marlin A. Field, Callao, Mo.  
 Betty Lou Floyd, Lancaster, Mo.



Dorothy Frazer, Milan, Mo.  
 Charles Fugate, Memphis, Mo.  
 Carol Funk, Kirksville, Mo.  
 Robert Gibbs, Mexico, Mo.



Raymond Goeke, Kirksville, Mo.  
 Harold Gold, Ozone Park, N. Y.  
 David Gooch, Kirksville, Mo.  
 Mariam Graves, Lancaster, Mo.



Christine Grim, Bloomfield, Ia.  
 Gordon Grober, Kirksville, Mo.  
 Ilene Guffey, Kirksville, Mo.  
 Nancy Jean Hanks, Kirksville, Mo.



James Frank Harden, Kirksville, Mo.  
 Nadine Harris, Kirksville, Mo.  
 Barbara Hart, Unionville, Mo.  
 Donald Billy Hawkins, Wyaconda, Mo.



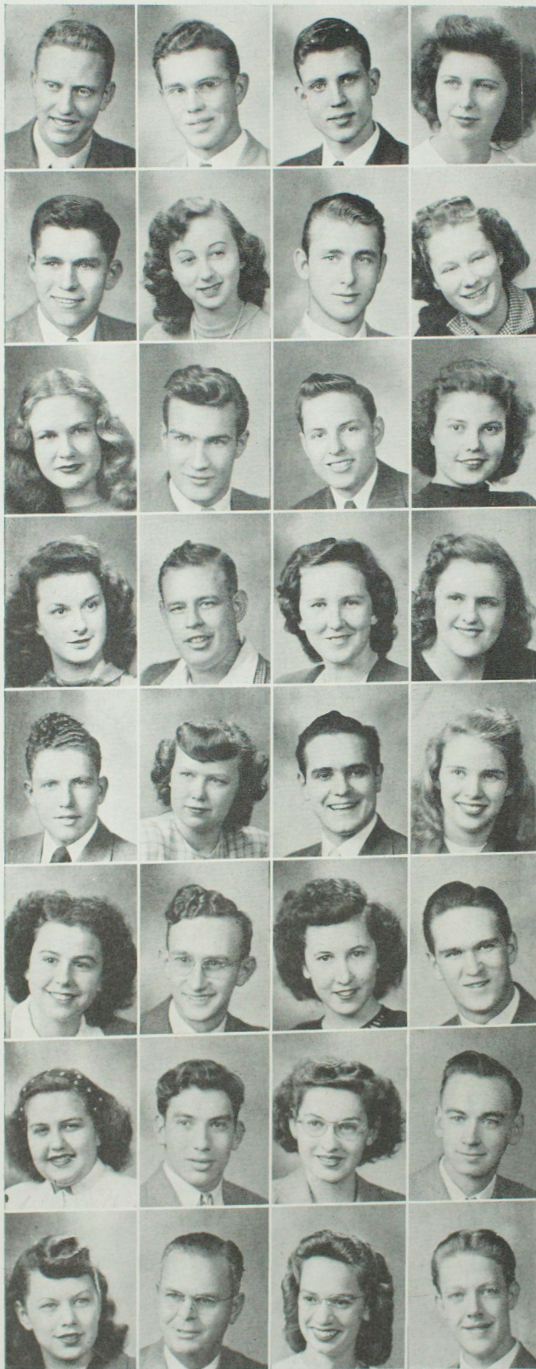

Art Hochstedler, St. Joseph, Mo.

Robert Junior Hodges, Worthington, Mo.

Gilbert Lee Hogenson, Kirksville, Mo.

Marilyn Liaette Holt, Foristell, Mo.

Charles Hopkins, Morresville, Mo.

Betty Jean Howard, Jonesburg, Mo.

Stanley Merl Howe, Kirksville, Mo.

Phyllis Marilyn Hughes, Kirksville, Mo.

Betty Jo Hunter, Callao, Mo.

Bud Hunter, La Plata, Mo.

John Clifford Ivers, Kirksville, Mo.

Mary Jean Jobe, Greencastle, Mo.

Betty Jean Johnson, Livonia, Mo.

Olin Johnson, Kirksville, Mo.

Evelyn Jones, Greencastle, Mo.

Martha Louise Kaighen, Atlanta, Mo.

William B. Kaighen, Atlanta, Mo.

Rose Marie Kelly, Kirksville, Mo.

John E. Kephart, Kirksville, Mo.

Carolyn Kerr, Perry, Mo.

Doris Lee Kerr, Luray, Mo.

Hugh Glenn Ketcham, Atlanta, Mo.

Marjorie Lou Kiger, Green City, Mo.

Arthur Kimberly, Green Castle, Mo.

Ann Marie King, Hannibal, Mo.

John William Knierim, Kirkwood, Mo.

Alice Christine Lang, Edina, Mo.

Warren Gene Lee, Ethel, Mo.

Sibyl Mae Lesan, Eagleville, Mo.

Wayne Middleton Lesan, Eagleville, Mo.

Elsie Linke, Jonesburg, Mo.

Lloyd Loewenhaupt, Augusta, Mo.

Robert Longwith, Kirksville, Mo.  
 Robert B. Luckhardt, Scarsdale, N. Y.  
 Ethel D. Martin, Kirksville, Mo.  
 Robert E. Mason, Rutledge, Mo.

Ronnie Mason, La Plata, Mo.  
 William R. Matthew, Kirksville, Mo.  
 Blanche Mercer, La Plata, Mo.  
 Marilyn Merrell, La Belle, Mo.

Joan Kathleen Mikels, Moulton, Ia.  
 Betty Jean Moore, Mexico, Mo.  
 Emmett E. Mumma, Canton, Mo.  
 Patricia Ann McAnulty, Edina, Mo.

Stark McDuffee, Atlanta, Mo.  
 Wayne McGrew, Laddonia, Mo.  
 Harriet Ann McIntosh, Callao, Mo.  
 Elizabeth McKinzie, Knox City, Mo.

Barbara Jean McReynolds, Kirksville, Mo.  
 Anna Leota Naughton, La Plata, Mo.  
 Phyllis E. Naughton, La Plata, Mo.  
 Bernard N. Nichols, Laddonia, Mo.

Gertrude Nicol, Kirksville, Mo.  
 Gail Novinger, La Plata, Mo.  
 Betty Margaret Obersmith, Bellflower, Mo.  
 Shirley Olson, Kirksville, Mo.

Ceola Ruth Overstreet, New Boston, Mo.  
 Carrie Lee Parcels, Shelbina, Mo.  
 Patricia Parsons, Omaha, Nebr.  
 Carolyn Pulliam, Hannibal, Mo.

David Elmo Purdy, Unionville, Mo.  
 Mary Lea Rains, Keytesville, Mo.  
 Mary Jolene Rogers, Kirksville, Mo.  
 Gerald Ross, New York, N. Y.



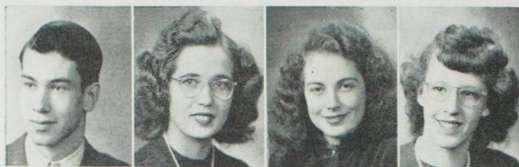

Donald Claud Sanders, Kirksville, Mo.  
Lillie Caroline Schroer, Wright City, Mo.  
June M. Scott, Unionville, Mo.  
Donna Dean Sevits, Kirksville, Mo.



Melvin B. Shelton, Unionville, Mo.  
Henry S. Slaughter, La Plata, Mo.  
Carolyn Slocum, Brashear, Mo.  
Joan Lea Sloneker, Laclede, Mo.



Betty Lou Smith, Kirksville, Mo.  
Genevra Smith, Kirksville, Mo.  
Marjorie Ann Smith, Hannibal, Mo.  
Myra Lou Smith, Clarence, Mo.



Wayne D. Smith, Green Castle, Mo.  
Mary Helen Spees, La Belle, Mo.  
Jean Lee Sportsman, Marceline, Mo.  
Delbert Spray, Kirksville, Mo.



Dorothy Standley, Ethel, Mo.  
Geneve Lee Standley, Kirksville, Mo.  
Norma Stevens, Bucklin, Mo.  
Margaret Stewart, Chillicothe, Mo.



Glenn K. Stigall, Ft. Madison, Ia.  
James Stookey, Kirksville, Mo.  
Joyce Stroup, Kirksville, Mo.  
Vera G. Swingle, Bethany, Mo.



Oma Jo Taylor, Plattsburg, Mo.  
Lawrence C. Teeter, Jr., Kirksville, Mo.  
Bill Traylor, Brashear, Mo.  
Donald Truitt, Kirksville, Mo.



Charles Tudor, Kirksville, Mo.  
Bob Updegraff, Maplewood, Mo.  
Norman Vaughn, St. Joseph, Mo.  
Suzanne Vaughn, Lancaster, Mo.

Carl E. Verble, Anna, Ill.

Thomas E. Waddill, Winigan, Mo.

Elizabeth Hope Ward, Gilman City, Mo.

Helen Sue Ward, Kirksville, Mo.



Jack Webber, Maywood, Mo.

Lenola Harlene Wellman, Kirksville, Mo.

Billy White, Jr., Bethel, Mo.

Donald White, Emden, Mo.



Lily Maud White, Meadville, Mo.

Lora J. Whiteside, Pasco, Wash.

Lucille Wickham, Kirksville, Mo.

Bill Wiggins, Shelbina, Mo.



De Forrest Wiksten, St. Joseph, Mo.

Viola Marguerite Williams, Kirksville, Mo.

Robert Eugene Wombwell, Brookfield, Mo.

Evelyn I. Young, Milan, Mo.



June C. Young, Kirksville, Mo.

Joan Biesemeyer, Boonville, Mo.



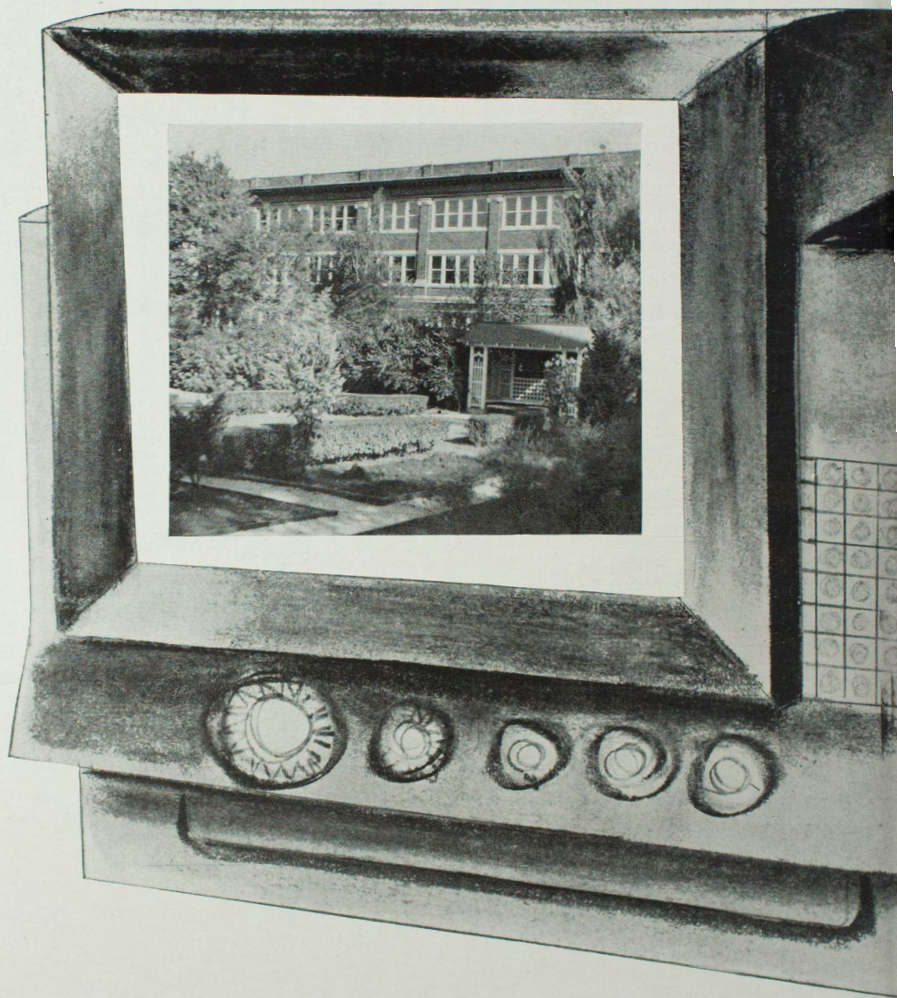

*Introducing the*

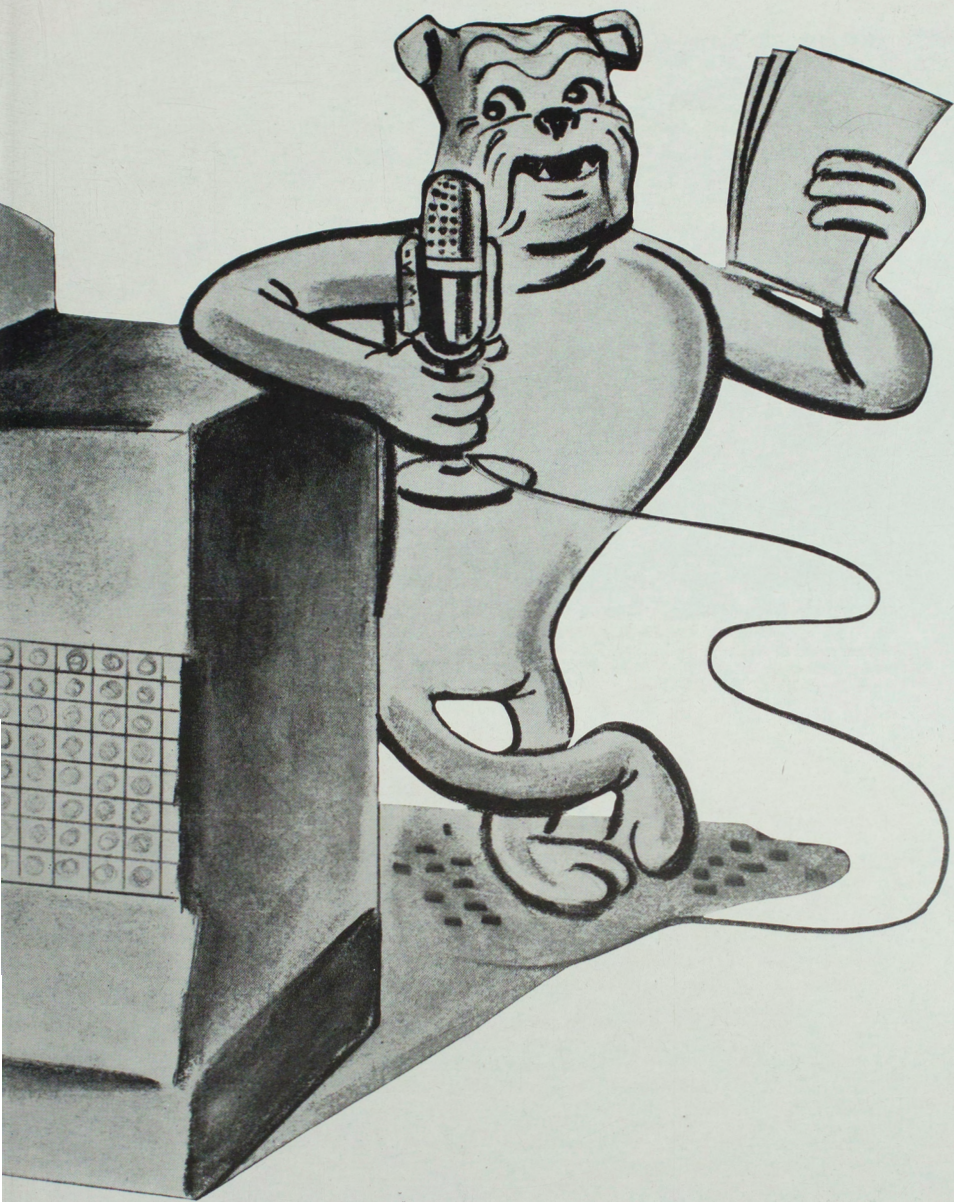

*Honorary-Professional Groups...*

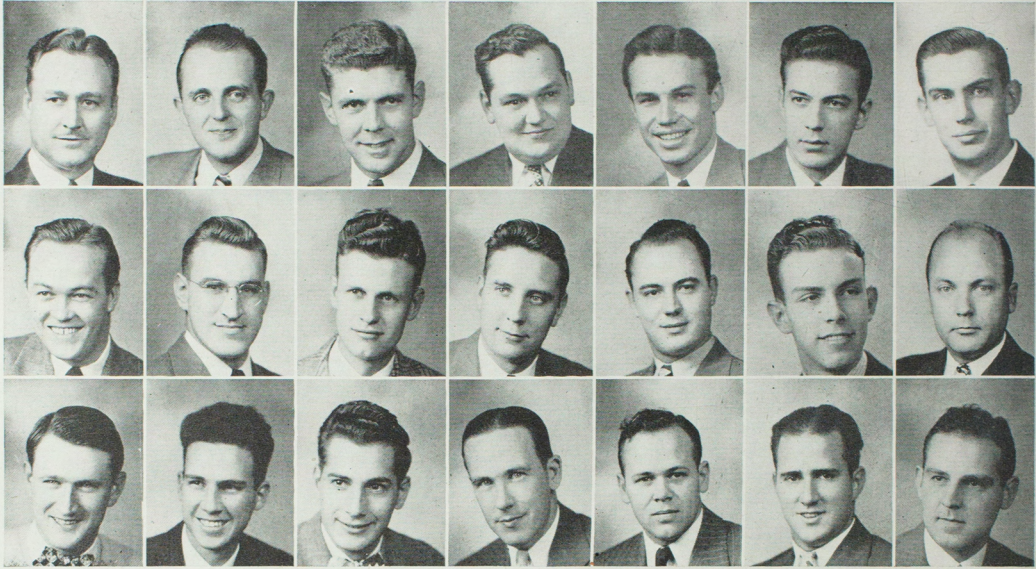

Robert L. McKinney, sponsor; Miroslav Berka, Fred Biesemeyer, Lloyd Collins, Robert Conner, vice-president; William Dawkins, William Deskin, corresponding secretary; second row: William Doggett, Ollin Drennan, recording secretary; Eric Ewing, Robert Ewing, president; Carl Fisher, Richard Gooch, treasurer; Denwood Green, row three: Lloyd Hickey, Patrick Kelley, John Mangiaracina, John P. Sorenson, Hudson Turner, James Ufert, Clifford Williams.

## Blue Key

Blue Key is an honorary service organization which has as its aim to serve the students on this campus. Throughout the year many worthwhile activities were conducted.

In the fall, the Student Directory was published. Then we all remember November 7, and the windy cold day. But the morning coronation and the long parade both provide memories of Homecoming Day that Blue Key was responsible for planning.

Other activities during the year included several benefit dances which helped substantially in sponsoring the foreign student from Czechoslovakia, Miroslav Berka.

On Senior Day, Blue Key was on the job helping conduct tours of the campus to better acquaint the visiting seniors with the college.

# Cardinal Key

Honorary Service Organization



Standing: Martha Brockman, Miss Agnes Slemmons, sponsor; Noemy Gomez Ibbens, Elizabeth Roy, Johanna Zeigel, Miss Nan Wade, sponsor; Carolyn Hamilton. Sitting: Marjorie Morse, Evelyn Phillips, treasurer; Vaughnie Guffey, secretary; Elsie Sutton, president.

# Sigma Zeta

Honorary Science Organization



Earnest Wayne Phillips, G. N. McReynolds, Eugene Smith, H. G. Webb, president; Jack Auxter, William Heinberg, Helen Rieger, secretary-treasurer; Wray Rieger, sponsor; Wilma Kemp, Bernard Novinger, Mary L. Holden, Delbert Boley. Not in picture: Ollin Drennan.



Top row: Dr. Selby, sponsor, Mrs. Allen, Mr. Kautzlarich, Mrs. Summers, Eldon Banks, President, Mary Benner, Max Bozarth, row two: Martha Brockman, Robert Conner, Aileen Cosby, Martin Darling, George Deason, Elmo Elser, Mark Fox, row three: Ruthmary Graves, Eileen Groenewoud, Sarah Hanes, Aaron E. Horn, Delores Kriner, Kathleen Logan, Dorothy Manuel, row four: Dena Pickens, Benny Rockwell, Daniel Smallwood, Elsie Sutton, Hudson Turner, James Ulert, Lilberr Via, bottom row: Ruby Vickroy, Margaret Whitton. Not in picture: Roland Crouse, James Neagle, Ralph Pink.

## Pi Omega Pi

Pi Omega Pi, a national honor society in Business Education, was founded in 1923 at the college here by Dr. P. O. Selby, the present sponsor. After 25 years, Alpha Chapter at Kirksville has an active membership of over 30 and there are 63 chapters of Pi Omega Pi in colleges and universities throughout the United States.

Plans are being made to celebrate the 25th anniversary of the establishment of Alpha Chapter of Pi Omega Pi at the Teachers College at Kirksville by inviting all former members of Alpha Chapter and representatives of all other chapters to attend a banquet and dance at Kirksville on Saturday evening June 12, 1948.

During the past year, 1947-48, Alpha Chapter has initiated 27 new members, students having 15 hours of business education or 10 hours of business education and 5 hours of education and meeting the scholarship requirements of Pi Omega Pi.

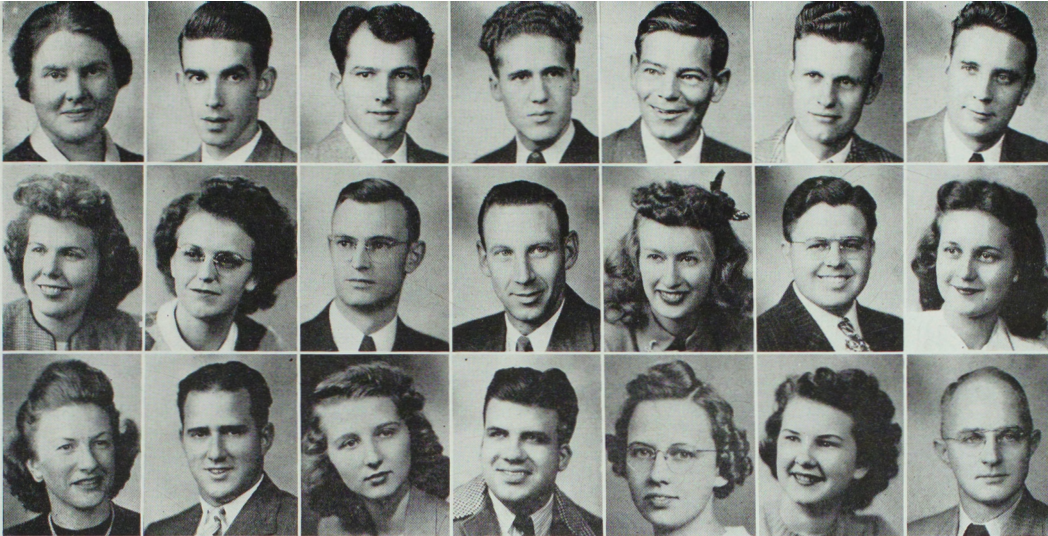

Berenice Beggs, sponsor; Eldon Banks, secretary-treasurer; Max Bozarth, Elwood Campbell, Robert Delaney, Ercil Ewing, Robert Ewing. Second row: Ruthmary Graves, Vaughnie Guffey, president; Norman Little, John Oliver, Betty Remmert, Benjamin Rockwell, Elsie Sutton. Third row: Helen Thompson, James Ulert, Jolene Underhill, Lilberm Via, vice-president; Mary Vodicka, Elsa Webbank, Louis Wright. Not in picture: Ralph Pink and Bill Simmons.

## Kappa Delta Pi

Tau Chapter of Kappa Delta Pi, national honor society in education, was established on this campus twenty-five years ago for the purpose of encouraging high professional, intellectual, and personal standards. Meetings were held on the second and fourth Wednesdays of each month. During the year, many fine programs were given by faculty members, including Miss Lucy Simmons, of the Social Science Division; Miss Betsy Worrell of the Speech Department; W. T. Martin of the Fine Arts Division, and Miss Melva Rae Gingerich, Dean of Women.

Lilberm Via was chosen by Tau chapter to represent it at the National Convention held in Atlantic City during the last week of February. Via made the trip by plane and enjoyed the privilege of hearing many national educators.

The most outstanding event of this year was the observance of the silver anniversary on March 18 at the Traveler's Hotel. On this occasion, each Kappa Delta Pi student was the guest of a faculty Kappa Delta Pi member at a seven o'clock dinner. Faculty members were responsible for the program. Dr. Paul Selby, of the Business Education Division, acted as Master of Ceremonies. Twenty-three students and twenty-three faculty members were present.

Tau chapter has more young men on the roster this year than at any time for the last ten years. Candidates are restricted to students whose scholarship is a grade above the upper quartile. In addition, six hours of education are required for those elected during the junior year, and twelve hours of education are required for those elected during the senior year.



## Alpha Phi Omega

Guided by its motto, "Service," Epsilon Chapter of Alpha Phi Omega, National Service Fraternity, started the year with only 7 actives. The chapter has grown to a well rounded organization. At the annual homecoming, a float, was entered by the chapter. Alpha Phi Omega was the sponsor of a school dance given at the beginning of the fall term for the enjoyment and pleasure of the faculty and student body. Another highlight in the history of our chapter was a banquet given in honor of our new pledges. During Boy Scout Week, Alpha Phi Omega assisted with the Boy Scout Circus which was presented on the campus, also a radio script was given over KIRX by members.

In March, the new pledges received their active pins and a certificate to that effect was presented to them by Dr. Walter H. Ryle, president of the College and a member of the fraternity.

With the sponsoring of a spring school dance, the activities of Alpha Phi Omega were ended until the coming year, when the fraternity will again render its service to the college and the student body.

### MEMBERS

Delbert Maddox, sponsor; Charles Summers, president; Gerald Ross, vice president; Waldon Reger, secretary; Kenneth Smith, treasurer; William Lang, historian; William Martin, sgt-at-arms; Louis Coghill, Arthur Davidson, Bill Deskin, Ollin Drennan, Charles Fugate, Harold Gold, Gordon Grober, Jerome Huberman, Dick Johnson, Hugh Ketchum, Bob Longwith, Robert Luckhardt, William Matthew, David Mintz, Gilbert Mintz, Bob Sloan, James Stookey, Donald Truitt, Bill West and Marion Wille, members.

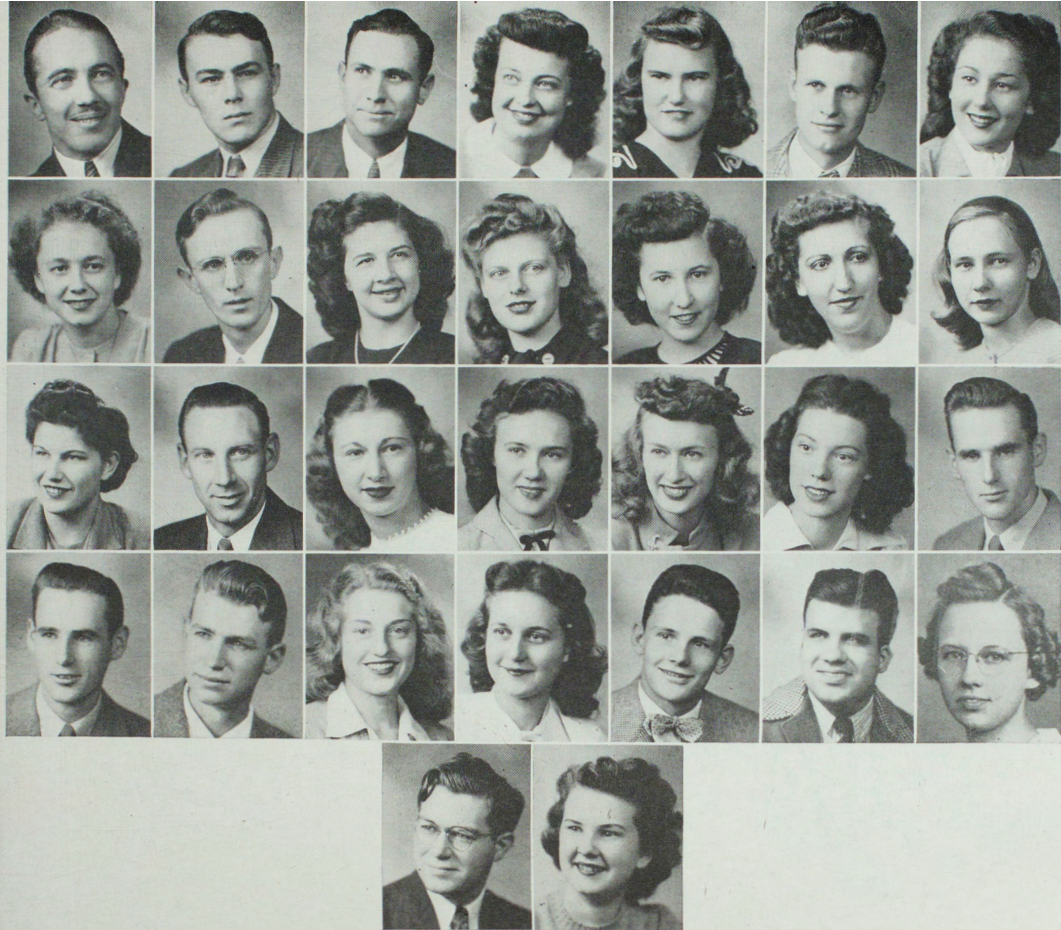

Top row: Noah Richardson, sponsor; Calvin Ball, John Brubaker, treasurer; Martha Brockman, Lorene Burrus, Eric Ewing, Pat Feese. Row two: Helen Haupt, secretary; Bill Heinberg, Betty Hickman, president; Ruth Jorgenson, Marjorie Kiger, Kathleen Logan, Zeldia Maggart. Row three: Dorothy Manuel, John Oliver, Eunice Paul, Evelyn Phillips, Betty Remmert, Helen Rieger, Carman Selby. Row four: Norman Selby, Raymond Shelton, vice-president; Mary Helen Spees, Elsie Sutton, Bill Traylor, Lilbern Via, Marguerite Vodicka. Row five: Herbert Webb, Elsa Webbink.

## Alpha Phi Sigma

Early in 1930, Alpha Chapter of Alpha Phi Sigma, an honorary service organization, was established on this campus. Membership is open to students who were valedictorians or salutatorians in their high school classes or who have maintained a high scholastic average in college. The various activities of Alpha Chapter throughout the year have been both social and cultural.

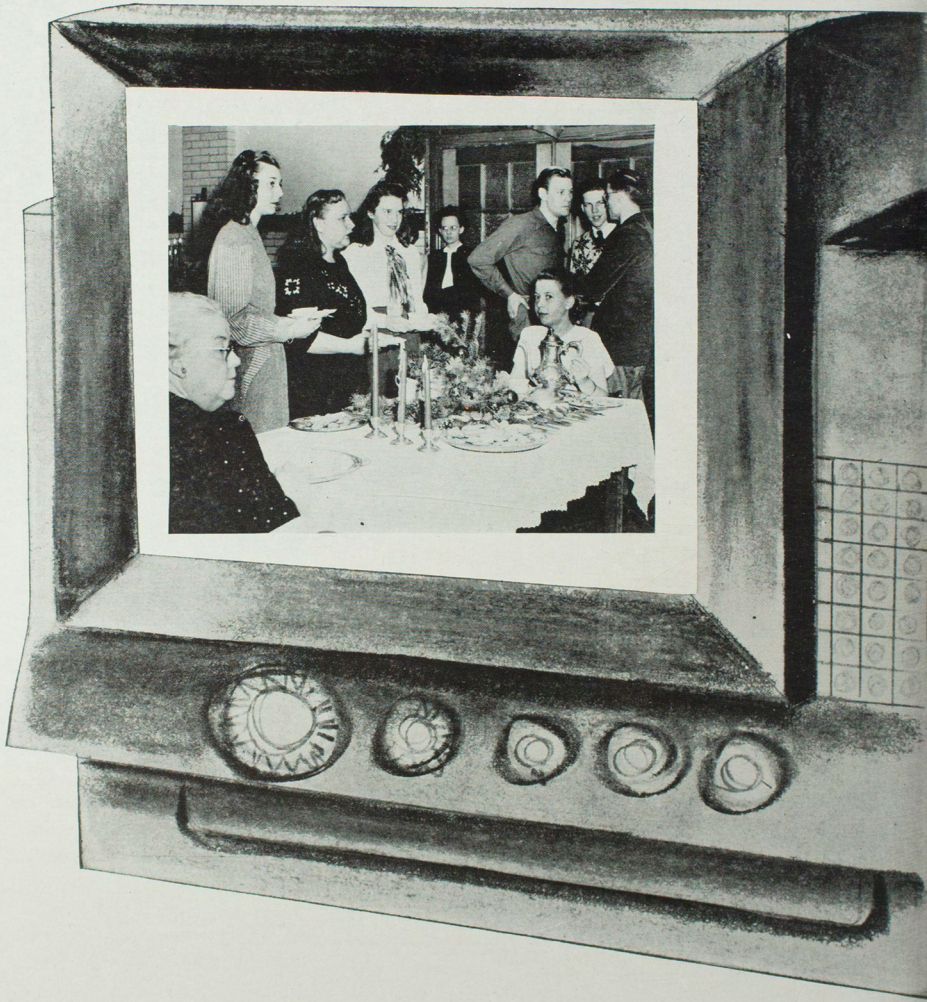

*Introducing the*



*Social-Professional Groups . . .*



Row one: R. E. Valentine, sponsors; Collett, president; Shearer, vice-president; Pevehouse, secretary; McClanahan, treasurer. Row two: Paul Strub, Collett, Pletsch, Young, Williams, Parsons. Row three: Davis, Johnson, Cowell, Stevens, Frazer, Miller. Row four: Sloan, Melvin, Reed, Goeke, Weber, Sparks, Karl Webb.

## Aeolian Club

The purpose of the Aeolian Club is to provide a broader view of music in pure entertainment—the theater and movies—to show the heritage of music, and to develop cooperation in student activities in the music department.

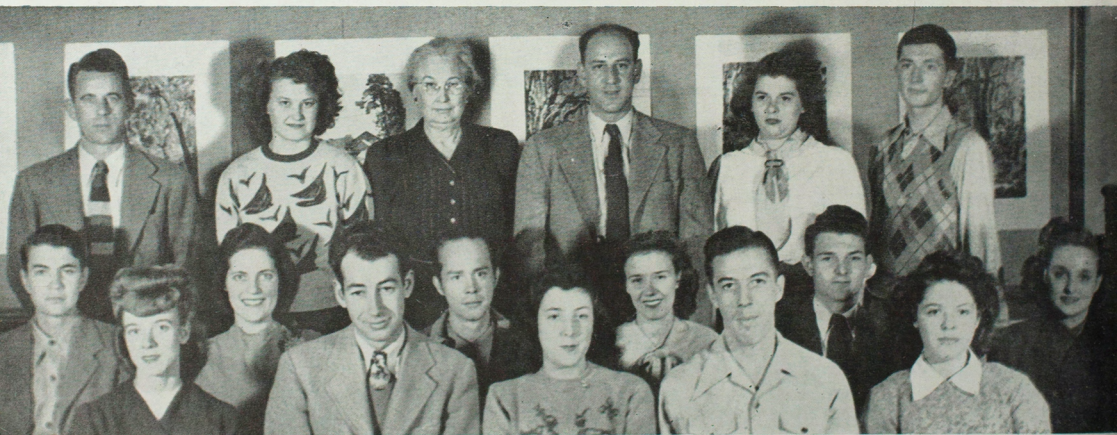

Row one: Jackson, Anderson, Mouse, Dawkins, Eva Beard. Row two: Fletcher, Nixon, Butler, Phillips, Carnahan, Collett. Row three: W. T. Martin, Wilson, Bracy Cornett, Cook, McAfee, Van Laningham. Not in picture: Neva Beard, James Cripps.

## Honorary Art Club

The Honorary Art Club is basically concerned with the promotion of high standards of arts. The club is sponsored by Miss Bracy Cornett. Officers are: Harold Anderson president; Bill Dawkins, vice-president; and Marion Mouse, secretary-treasurer.



Standing: Mrs. Clevenger, C. Kerr, Cole, Miss MaGee, D. Kerr, Norton, Mrs. Buckingham, Stonker, Merrel; seated, Dickson, Burrus, Bomgarder, Rice, Hinton, Rains, Murine, Jorgensen, Ford, Breen, Craig, Jibben, Beard.

## Ellen H. Richards Club

The Ellen H. Richards Club is the social and professional organization for the home economics group. It has a long history, being one of the oldest clubs on the campus. The club is affiliated with the state and national home economics associations.



Top row: Van Fossett, Wilson, Sees, Vodicka, Connor, Swetman, Bottom row: Miss Whitson, Bibee, Teague, secretary; Thompson, president; White, treasurer; Jellum, Bogguss. Not in the picture: Gordon, Hinton, Jerome, Zintz.

## Association for Childhood Education

The Association for Childhood Education has as its initial purpose the raising of standards of the professional training of teachers and leaders in the field of the education of young children. Highlights this year—the Christmas Tea at the home of the sponsor, Miss Whitson. Programs presented by Dr. House, Miss Worrell, and Noemy Jibben.

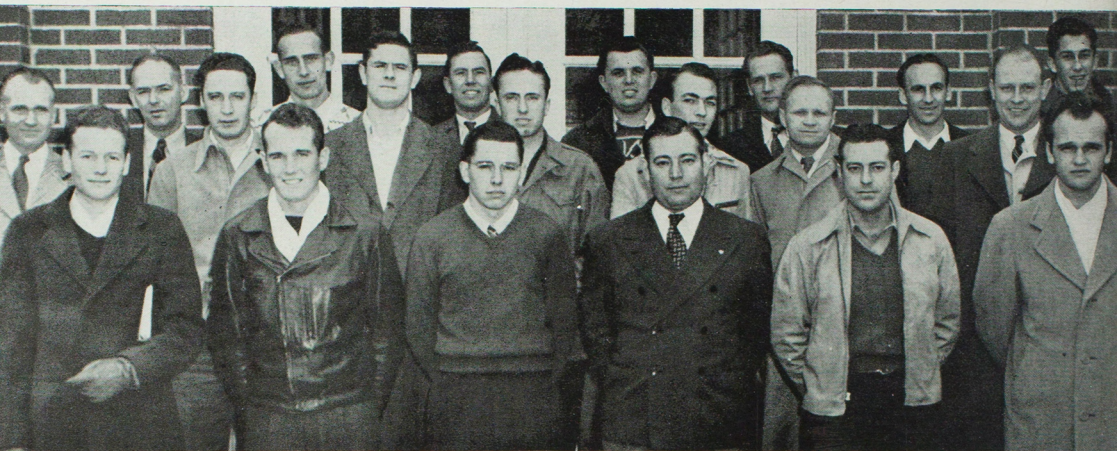

## Agriculture Club

The Agriculture Club, better known as the "Ag" Club, is composed of students who are interested in agriculture.

Front row: Cosby, Wilson, Smith, vice-president; Craft, treasurer; Meeks, secretary; Lemaster, president.  
Row two: Peterson, Singley, Spees, Broyles, Renow, Mabry. Back row: N. C. Allen, sponsor; Biros, Meeks, Love, Simmons, Blaine, Riley.

## Pre-Law Club

Students planning to study law have grouped together in this organization.

Seated: Crystal, Archer, Shinn, Harp, Shelton, Summers. Standing: Dr. C. W. Martin, sponsor. Not in picture: S. Shinn, Neff, Stevens, Steele.

# Women's Athletic Association

W.A.A. is devoted to the development of sportsmanship and interest in athletic activities.

Mrs. Mary Wille, sponsor; Ford, president; Kinne, Caldwell, Jorgensen, Young, Kerr, Paul, Bertram, Menze, Pickens, Zintz, Hull.



Back row, Wille, Guffey, McCartney, Schroer, Holt, Jorgensen, Caldwell, Ford, Carnahan; middle row, Obersmith, Mrs. Mary Wille, sponsor; Hull; bottom row, Sue Ward, Sis Menze, and Marguerite Williams, cheerleaders.

## Howler's Club

The Howler's Club, as the name suggests, gives aid to the Bulldogs by their cheering.

# Pi Kappa Delta

Pi Kappa Delta, Kirksville's chapter of the national forensic fraternity, is concerned largely with debate work though oratory and extemporaneous speaking are also part of its program. The members and prospective members make up the debate squad which represents the Teachers College in various exchange debates and debate tournaments. Sherod Collins is sponsor of Pi Kappa Delta.



## College Players and Reader's Round Table

College Players and Reader's Round Table are affiliated organizations concerned with speech work. Membership in College Players is gained by working on some phase of the dramatic productions, acting, production or directing. The club is sponsored by Miss Betsy Worrell and Don Powell. Members of Reader's Round Table, sponsored by Miss Janet Leslie, participate in programs of poetry or prose read aloud. To become a member a person must enjoy reading and hearing others read.



Row one: G. V. Burroughs, Emmons, Delaney, Campbell, Pauline Knobbs, Lewis, Brubaker, W. A. Browne. Row two: Archer, Anderson, Kneirin, Lucy Simmons, Reneau, Clara Clevenger, Jones. Row three: Casady, Plaff, Curry, Field, Parsons, Garner, Clark. Row four: Kerr, Manuel, Cable, Danclovic, Shelton, Harp, Nell, Custer. Row five: Martha Redford, Pegler, Turner, Wright, McBride, Kreitner, Sultheiss, Thomas.

## Historical Society

Closely related to the Social Science Division classroom work is the Historical Society, which has the honor of being the oldest student organization on the campus. It is sponsored by Dr. Pauline Knobbs. Its present officers are Robert Delaney, president; Elwood Campbell, vice-president; John Brubaker, secretary-treasurer; and Quentin Lewis, reporter.

The organization has an average membership of thirty-five. All faculty members and major students in the division automatically belong to the organization. Other student members are nominated upon recommendation by faculty members. They are then elected to membership by the members of the society.

Programs of the society are largely of the thought provoking type; however, an occasional social hour is enjoyed by the group.

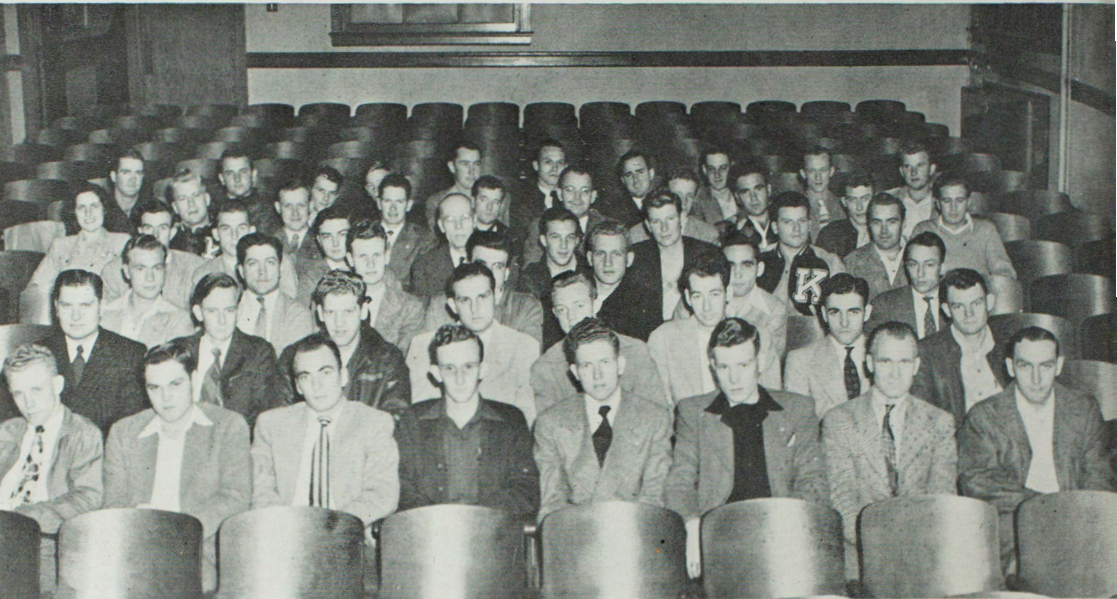

## Veterans Club

The Veteran's Club boasts the largest membership of any organization on the campus, having over four hundred members. The only requirement for membership to this organization is that the student be an honorably discharged veteran of World War II. Several women veterans have joined the club. The purpose of the Veteran's Club is to foster and promote the general welfare of the veterans now attending K.S.T.C. Meetings are held bi-monthly. Entertainment programs supplement the regular meetings.

The officers of the organization are: James Ufert, president; Clifford Williams, vice-president; Dorothy Nixon, secretary-treasurer; Dr. C. H. Allen and Dr. Wray Rieger faculty sponsors.

First Row: Martin, Sadler, Broyles, Ketcham, Kaighen, Mettes, Peterson, Hale. Second row: Walker, Leonard, Darling, Williams, Deason, Anderson, Nelson, Farrington. Third row: Poore, Margruder, Ewing, Via, Kelley, Garner, Elsea. Fourth row: Horne, Pitts, Rash, C. H. Allen, Locker, Determan, Willett, Hemphill. Fifth row: Nixon, Neal, Hellner, Cochran, McBride, Wray Rieger, Cosby, Kerr, Delner, Smoot, Biesemeyer. Back row: Dolan, Byland, Bozarth, Delaney, Walker, Gibbs, Ufert, Boley, Shultheiss, and Slaughter.



## Pre-Osteopathic Club

The Pre-Osteopathic Club, one of the most active of the pre-professional groups on the campus, holds bi-monthly meetings with lectures and movies on subjects of interest. It is one of the largest groups on the campus with about ninety members.



## Industrial Arts Club

The Industrial Arts Club was first organized in 1940 to promote professional and scholastic interest among members of the department with Otho Barnett as sponsor. During the war, the club activities were discontinued. The club reorganized this year with Duane Cole, instructor in metal work and drafting, as sponsor.

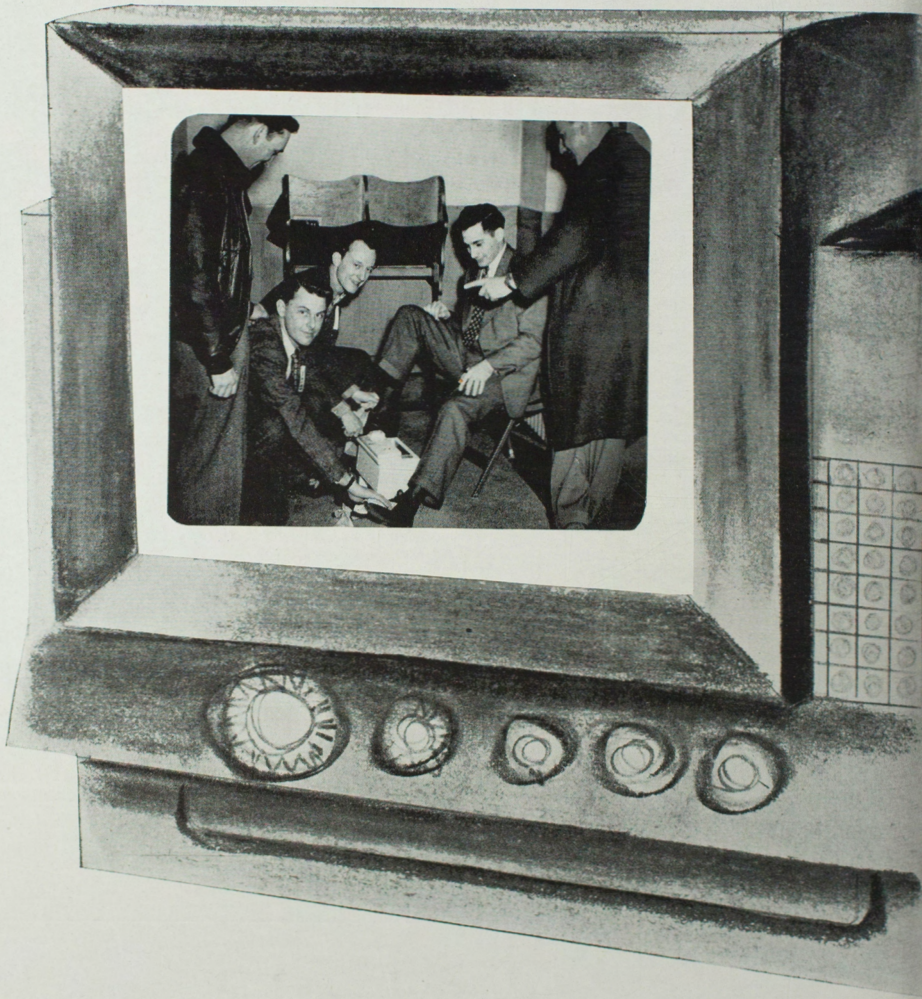

*Introducing the*



*Social Fraternities and Sororities...*



## Inter-Fraternity Council

## Pan-Hellenic Council

The Inter-Fraternity Council, T. W. Davis, faculty chairman, and the Pan-Hellenic Council, Miss Melva Rae Gingerich, faculty sponsor, are the controlling bodies for the social fraternities and sororities on the campus. The two groups compile rules for governing rushing, pledging and initiation here, cooperate with the college administration in the maintenance of high social standards, and further fine intellectual accomplishments and sound scholarship.

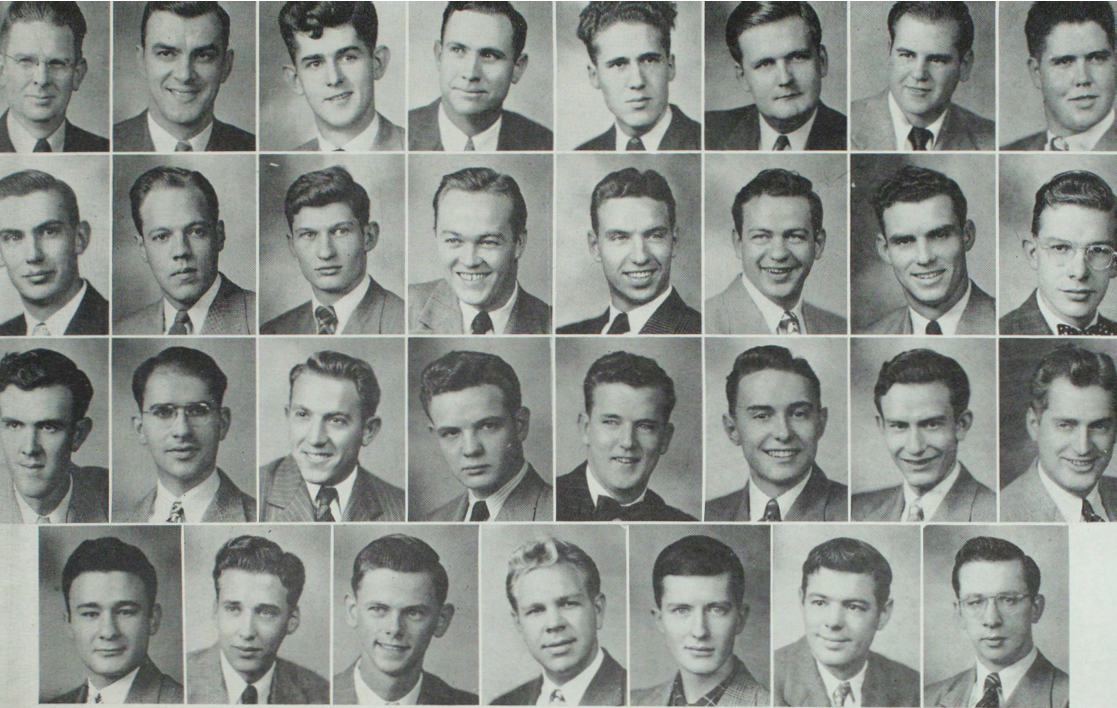

Top row: Otho Barnett, Sponsor; Charles Kauzlarich, Co-sponsors; Max Benner, John Brubaker, Elwood Campbell, Harry Cole, James Cripps, Darold Davis. Row two: William Deskin, Warren Dickerson, Bob Doelger, William Doggett, Bill Drakes, James Edwards, Mark Fox, Bob Hines. Row three: Aaron Horn, William Lang, Otis Logan, Robert Mason, Charles McBride, Stark McDuffee, Henry Panethere, Roscoe Pearce. Row four: Morris Pegler, William Reynolds, Robert Sharp, Lewis Shoemaker, J. L. Van Laningham, Floyd Wade, James Walker.

## Phi Sigma Epsilon

The purpose of a social fraternity is to bind students into an organization of fellowship and brotherhood. The Phi Sigma Epsilon fraternity has performed this function on the K.S.T.C. campus for a number of years. This year the local chapter initiated 29 new members into the fraternity—the largest group ever initiated at one time in the history of the chapter. As the new members blended into a fellowship with the old ones, new heights in fraternity activities were realized, and these activities were chucked full of many memorable events—the chili supper down at Barney's—the rush smoker at the Sojourners with the chip-winning pledges and the strong black cigars—Deskin elected editor of the national fraternity paper—hell night in Wade's kitchen featuring Brubaker's tricks, Stock's disappearing act, the revolving sugar can, and Shoemaker's luck—the Carnival Sketch highlighted by Speak's modesty Panethere's juicy kiss, Edward's heckling, Freeman and Walker's barking, Campbell's droll humor, Well's "Dant for King" campaign, Tiny's song, Vrenick's historical speech, and the laugh provoking excuse satire—the 220 dollars collected for the infantile paralysis drive—the benefit game over at Hurdland—the after meeting get-togethers at Walker's Library—and the final climax of the year—the campus-famous Spring Formal including the banquet at the Travelers and the formal dance afterwards.





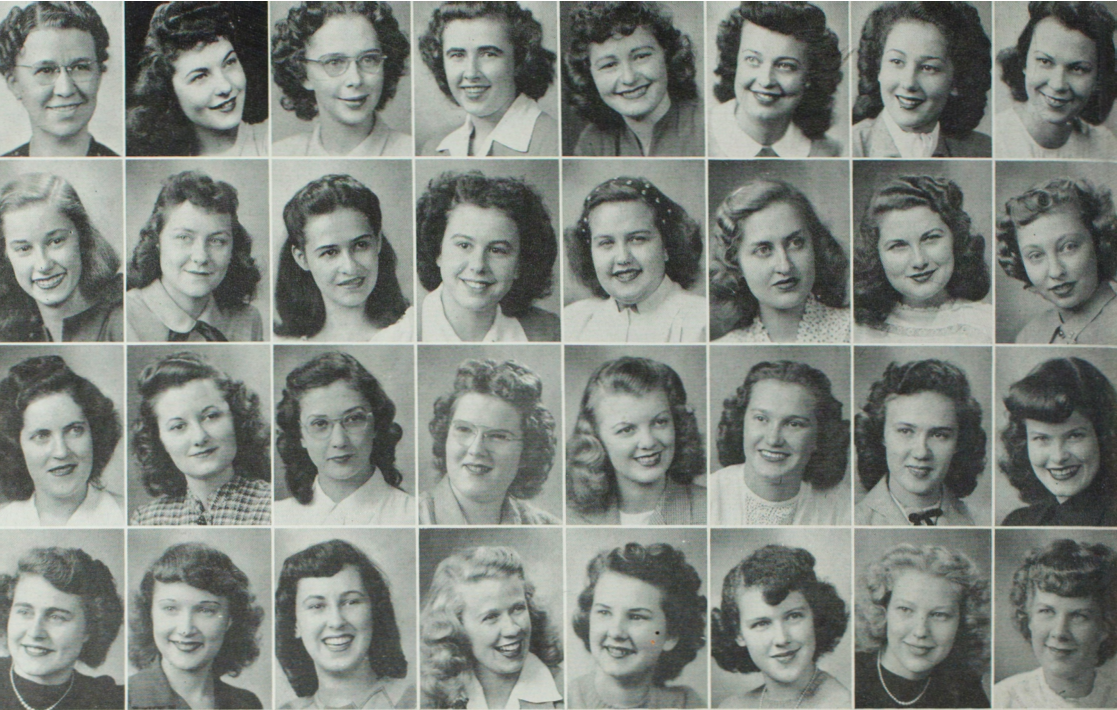

Top row: Alma Zoller, sponsor; Dorothy Jean Ballew, Martha Bates, Pat Benner, Mary Lou Bomgardner, Martha Brockman, Pat Feese, Trudy Fleming. Row two: Carol Funk, Beverly Hull, Noemy Gomez Jibbens, Doris Lee Kerr, Ann King, Jacqueline Watkins McClimans, Lois McCullough, Harriet McIntosh. Row three: Dorothy Nixon, Edith Norton, Pat Parsons, Jaciel Pearson, Jean Pevehouse, Dena Pickens, Evelyn Phillips, Lorraine Pletsch. Bottom row: Norma Shearer, Myra Lou Smith, Joyce Stroup, Janice Vorhees, Elsa Webbink, Marguerite Williams, June Young, Johanna Ziegel. Not in picture: Lorene Sees.

## Alpha Sigma Alpha

The year of 47-48 in retrospect brings many memories to A.S.A. We returned last fall determined to keep our scholarship trophy and still be the busiest girls on the campus.

We were really launched with Elsa Homecoming queen and Pat, Bev, Edith and Joyce attendants . . . Jean Pevehouse, American Royal Princess, back just in time for our de-luxe "Alpha Jamma Club," and divinely colorful Gypsy Dance. The pledging of thirteen glamorous gals followed.

Mrs. Sarah Grim Wimp, alumna of Alpha Beta, was presented the Wilma Wilson Sharp national award as the most outstanding alumna member at our Founder's Day Banquet and ASA was mighty proud.

Christmas songs and food around Miss Zoller's fireplace to send us home in a holiday mood. ASA confetti girls at the carnival and Lois McCullough for our queen candidate. Then only the next day working furiously to get Kirk ready for the annual Sweetheart Dance . . . Glistening hearts, soft light and lovely girls.

Jean and Lois class queens . . . Alpha leads in dramatics and opera . . . Mother's Day, and as always, every girl's mother was the guest of honor at a sorority tea.

The Crack-O-Dawn Breakfast dance bid farewell to graduating seniors and ASA's newly engaged sang their love song . . . Yes, this was a big year for Alpha Sigma Alpha.





Top row: Miss Lucy Simmons, Sponsor: Elva Anderson, Gayle Baughman, Evelyn Bliss, Mary Bliss, Oneta Breen, Collette Cady, Jean Collett. Row 2: Marian Davis, Vaughnie Gulley, Betty Hickman, Mary Jean Jobe, Betty J. Johnson, Carolyn Kerr, Mary Kerr, Winifred Kimler. Row 3: Delores Kriner, Pat McNulty, Jean McCollom, Barbara McReynolds, Marilyn Merrill, Jo Ann Mikles, Ruth Milhoan, Louise Dye Pearce. Row 4: Jane Pitts, Betty Remmert, Mary Helen Spees, Vera Swingle, Helen Thompson, Georgia Walter, Lora Whiteside.

## Delta Sigma Epsilon

Review of a year with Delta Sig—the vacation was over and we all returned with a collection of suntans and new romances.

We rushed right into things, our first rush party—the Cinderella Ball, and a lovely queen for the evening. Then on to the Bunkhouse for eats, songs, games and fun. Bang! It was all over—25 new Delta pledges! ! !

Christmas means songs, good food, good friends and lots of fun—and we had them all at our Christmas party at Betty Remmert's.

Back to a full schedule—A Skaters' Paradise dance given by the pledges, Birthday Banquet to celebrate 27 years of Iota life—Then entertaining guests from the other sororities on the campus at a musical tea in honor of Miss Daniel, our national president.

The Delta Melodrama at the Carnival—cooperating with Sig Taus and Tri Sigs to produce the Jungle—Our lovely little Betty Jean Johnson in the race for Carnival Queen—then back to school for a while.

To celebrate the spring season in style—the annual Plantation Dance—and spending Mother's Day with D.S.E. Moms. This has been a full year and a successful one, the way we like to see them!





Top row: Miss Bracy Cornett, sponsor; Jeanne Collins, Lorella Conner, press agent; Aileen Cosby, recording secretary; Lillian Gray, Eileen Groenewoud, president; Ruth Jorgenson, corresponding secretary; Kathleen Logan, president first quarter. Row two: Ruth Oldfather, Marjorie Partin, treasurer; Artie Wilson, corresponding editor; Lavon Botts, Dorothy Butterfield, Mary Alice Edwards, Christine Grim, Barbara Hart. Row three: Marilyn Holt, Claudell Nicol, Carrie Lee Parcels, Jolene Rogers, Betty Lou Smith, Evelyn Wilson. Not in picture: Barbara Daniels.

## Pi Kappa Sigma

We started the year right with our lucky number—13 . . . Thirteen new pledges . . . Our Rustic Ball, with folk dancing, cider and gingerbread, was a big success . . . Formal luncheon next with compacts as favors at Mrs. Clara Clevenger's home.

Founders Day dinner given by Miss Cornett . . . Delicious food . . . Christmas party at Betty Lou's . . . Loads of fun with gifts for everyone . . . Dorothy Butterfield our pretty Carnival candidate came in second . . . Sure proud of her.

Inspection by our 5th district president Mrs. T. R. Plagens . . . Dinner at Travelers . . . Pledge party . . . Food, food, food, and cards and the Easter Fantasy, our spring formal, concluded a wonderful year.





Top row: Viola Magee, sponsor; Eva Beard, Neva Beard, Gene Bowen, Barbara Chadwell, Marge Clough, Mary Alice Coleman, Jean Cook. Row two: Peggy Dodge, Frances Drury, Betty Lou Floyd, Edith Ford, Ilene Guffey, Carolyn Hamilton, Sara Hanes, Nancy Hanks. Row three: Dorothy Hinton, Kay Kinne, Betty Miller, Marjorie Morse, Marion Mause, Shirley Olson, Carolyn Pulliam, Jane Raine. Row four: Lea Rains, Helen

Rieger, Elizabeth Roy, June Scott, Marge Smith, Margaret Stewart, Elsie Sutton, Evelyn Taylor. Row five: Jody Taylor, Joan Trefletti, Janey Pennewell, Christine Van Fossen, Suzanne Vaughn, Ruby Vickroy, Lucille Wickham, Harlene Wellman. Bottom Row: Sue Ward, Jane Young, Verna Zintz. Not in picture: Enory Cloud.

## Sigma Sigma Sigma

The Tri Sigmas started off with a bang this fall. Fifty years of Sigma Sigma Sigma is truly an inspiration.

Rushing time found us blacking up for our Aunt Jemima breakfast and "rhapsodizing" over our Rhapsody in Blue dance. We topped all records by getting 27 super pledges.

We clicked in three directions at the carnival with Edie as queen, the Triga Girl Calendar winning second prize and the Jungle Club a success.

The pledges entertained actives with a backward party. Founders Day, April 20, was highlighted by the visit of a national officer. On May 1, our annual spring formal had a spring and May Day theme.

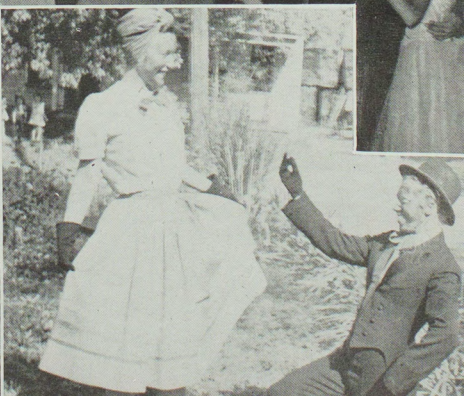

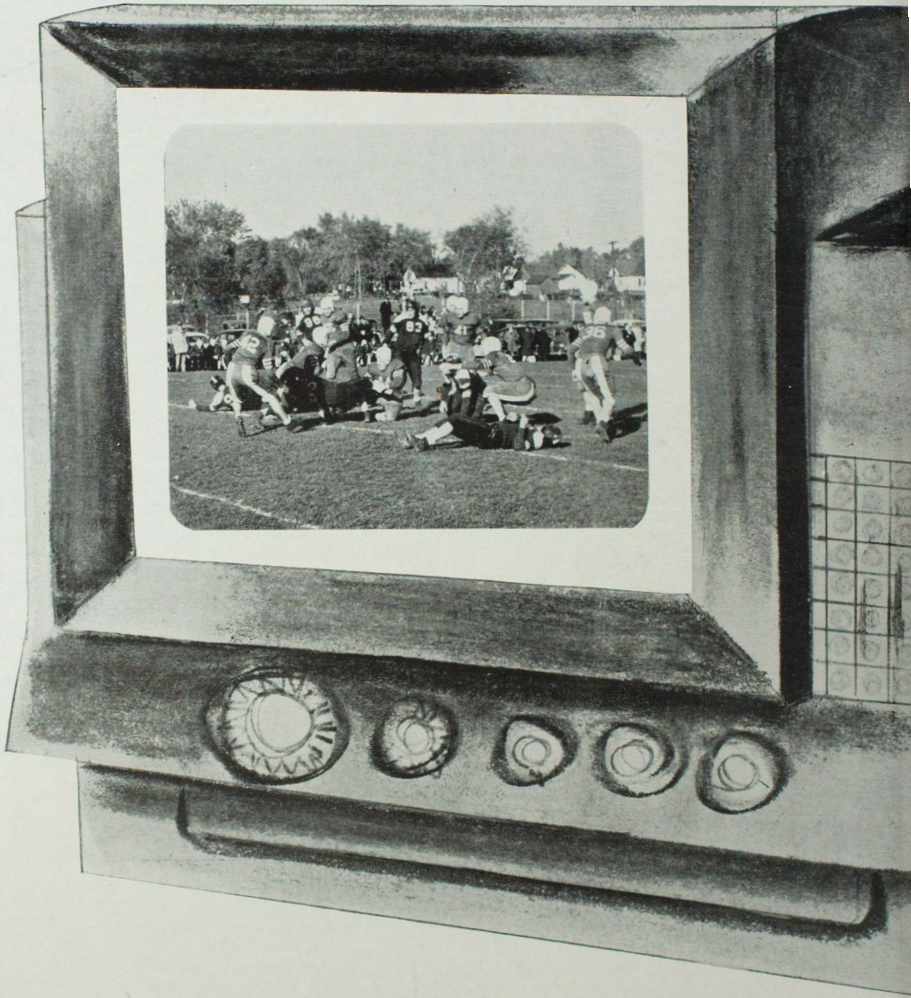

*Introducing the*



*Activities . . .*

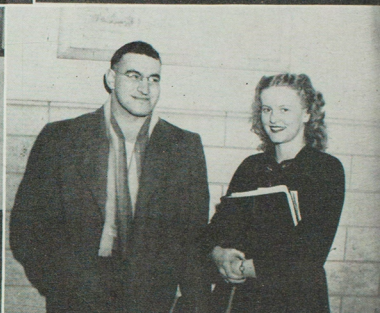
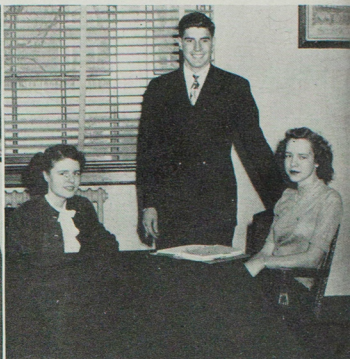
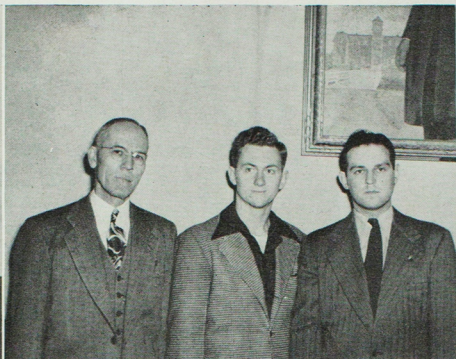

Upper left: James Ulert, Kay Kinne, John Mangiaracina. Upper center: Dr. C. H. Allen, Bill Shinn, Clifford Williams. Upper right: Harlene Wellman, Gail Novinger, Sarah Hanes. Lower left: Derwood Green. Lower center: Carolyn Hamilton, Fred Biesemeyer, Elsie Sutton. Lower right: Ollin Drennan, Jr., Louise Dye Pearce.

## Student Council

The student body organization is governed by a student council composed of a councilman and councilwoman from each class in addition to seven members elected at large from the student body. The members this year are: Fred Biesemeyer, president; Clifford Williams, vice-president; Elsie Sutton, secretary; Hank Panethere, treasurer; James Ulert, councilman; Derwood Green, council-member-at-large; Carolyn Hamilton, councilwoman; Kay Kinne, senior councilwoman; Ollin Drennan, senior councilman; Louise Pearce, junior councilwoman; John Mangiaracina, junior councilman; Sarah Hanes, sophomore councilwoman; Bill Shinn, sophomore councilman; Harlene Wellman, freshman councilwoman; and Gail Novinger, freshman councilman. The faculty sponsor is Dr. C. H. Allen.

The activities of the council are planned for the benefit or enjoyment of the student body. This year was highlighted by the presentation of a new constitution to the student body, the highly successful annual carnival, Homecoming Dance, open houses, all school shows at the Kennedy, all school dances at Kirk Auditorium, and the Christmas Dance.

# Who's Who

## In American Colleges and Universities

For this year's publication of "Who's Who in American Colleges and Universities," 17 students from this college were chosen.

Front row: Marjorie Jackson Partin, Johanna Zeigel, Mary Benner, Elsa Webbink, Vaughnie Guffey, Pat Feese. Back row: John L. Brubaker, Eldon L. Banks, Ralph L. Pink, Lloyd C. Hickey, Robert W. Delaney, James P. Ufert.

Members not included in this picture are Robert Ewing, Helen Reiger, Elsie Sutton, Ollin Drennan and Carl Fisher.



# Football

The 1947 Bulldogs began preparation for the season's play with around 65 men reporting to Coaches James Dougherty and Boyd King for fall training. Eighteen of last year's lettermen returned and a crop of promising freshmen turned out. The Bulldogs went into training for their first game at Pittsburg, Kansas. Joe Asperger and Stan Serwatka were responsible for Kirksville's two touchdowns. Jack Wells and Dale Arnold worked from behind the Kirksville line for long runs.

The Bulldog's second game, played at the Pumpkin Bowl, Eureka, Illinois, also ended favorably for the 'Dogs. The Kirksville line was responsible for holding the Eureka team scoreless. Gourley, Arnold, and Asperger scored in the second half. Dant successfully kicked all three conversions.

On October 3, the Bulldogs played their first home game. Coming from behind in the third quarter, Kirksville defeated Rockhurst by a one point margin, Arnold and Reich scoring.

The next game, also played at home, found Kirksville bowing to Springfield in the first conference game with Sadich scoring the only Kirksville goal.

Back on the road again, the Bulldog eleven played Cape Girardeau in a game noted for its many fumbles. The 'Dogs fumbled their way to their first M.I.A.A. victory.

Back home again, the team was handed its worst defeat of the season by the Rolla Miners. This left the Kirksville team with one conference win and two defeats.

Row one: Williams, Ray, Sanford, Cripps, Clark, Neal, Wells, Sadich, Cannon, Gourley, Fett. Row two: Davis, Logan, Dant, Asperger, Serwatka, Willett, Hamngock, Vrenick, Dragich, O'Neil. Row three: Hagstrom, Myers, Kelley, Musto, Fitts, Byland, Ballew, Ransom, Thrasher, Creath. Row four: Thomas, Strum, Price, Horton, Verble, Reich, Vaughn, Downing, Haynes. Row five: Hevel, Tonnason, Taylor, Adams, Mitchell, Hochstedler, Arnold, Dowell, Wiksten. Row six: Evans, Ewing, Duco, Montgomery, Wies, Hanna, Truitt, Konkovich, Coaches James Dougherty, and Boyd King.





Journeying to Warrensburg gave the Bulldogs opportunity to even up the conference record. Jack Wells played an outstanding game, going over for Kirkville's only goal. A conversion pass, Gourley to Sadich, provided the point necessary to defeat the Mules. Stan Sadich, fullback, broke a bone in his hand in the first quarter but continued playing.

Kirkville's Homecoming game, November 7, 1947, against Maryville was cause for no cheer among Bulldog fans. After a big parade and celebration, fans flocked to Stokes Stadium only to see a superior Maryville team outplay the 'Dogs in every department. Kirkville's lone tally was made on a pass, Vaughn to Hochstedler, in the third quarter.

The last game of the season played on a cold, rainy November night found neither the Bulldogs or Missouri University "B" team able to score.

The Bulldog's record stands 5 wins, 3 losses, and 1 tie. All three losses were conference games. Joe Asperger, halfback, was picked on the UP M.I.A.A. Conference first team. Jeff Neal, guard, playing his last year in Kirkville's line, drew a place on the second team.

This has been the first and second year of collegiate ball for most of the boys. They will have a chance to come back next year and play havoc among the M.I.A.A.



## 1947 FOOTBALL SCHEDULE AND RESULTS

|                   |                                      |
|-------------------|--------------------------------------|
| Kirkville.....12  | Kansas State Teachers College..... 6 |
| Kirkville.....21  | Eureka, Illinois ..... 0             |
| *Kirkville.....13 | Rockhurst .....12                    |
| *Kirkville..... 6 | Springfield .....14                  |
| Kirkville.....13  | Cape Girardeau ..... 6               |
| *Kirkville..... 6 | Rolla .....25                        |
| Kirkville..... 7  | Warrensburg ..... 6                  |
| *Kirkville..... 6 | Maryville .....22                    |
| *Kirkville..... 0 | U. of Missouri "B"..... 0            |

\*Denotes home games

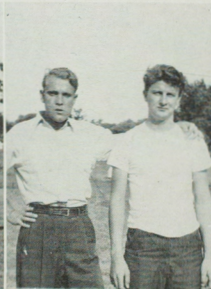

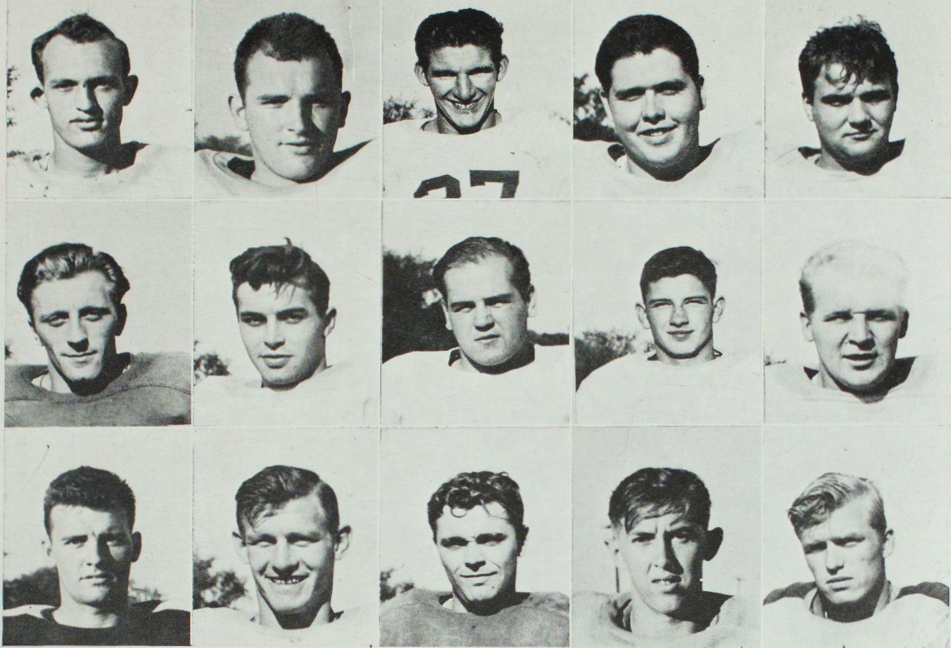

Top row: William Arnold, Jim Byland, Don Creath, Darold Davis, Ray Dragich. Second row: Joe Asperger, Don Cannon, James Cripps, Linus Dowell, Louis Fett. Third row: Robert Ballew, Bill Clark, Francis Dant, Bob Downing, Darrel Gourley.

Top row: Art Hochstedler, Jack Ray, Stan Serwatka, Carl Verble, De Forrest Wiksten. Second row: Jeff Neal, Stan Sadich, Burnell Thrasher, Ted Vrenick, Francis Willett. Third row: Clyde Ransom, Kenny Sanford, Norman Vaughn, Jack Wells, Clyde Williams.

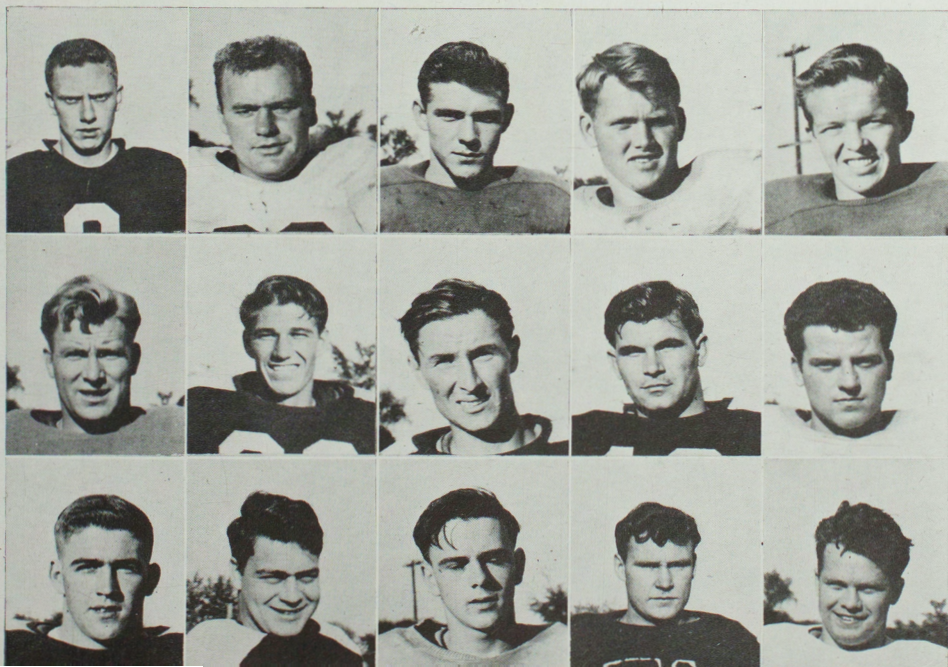

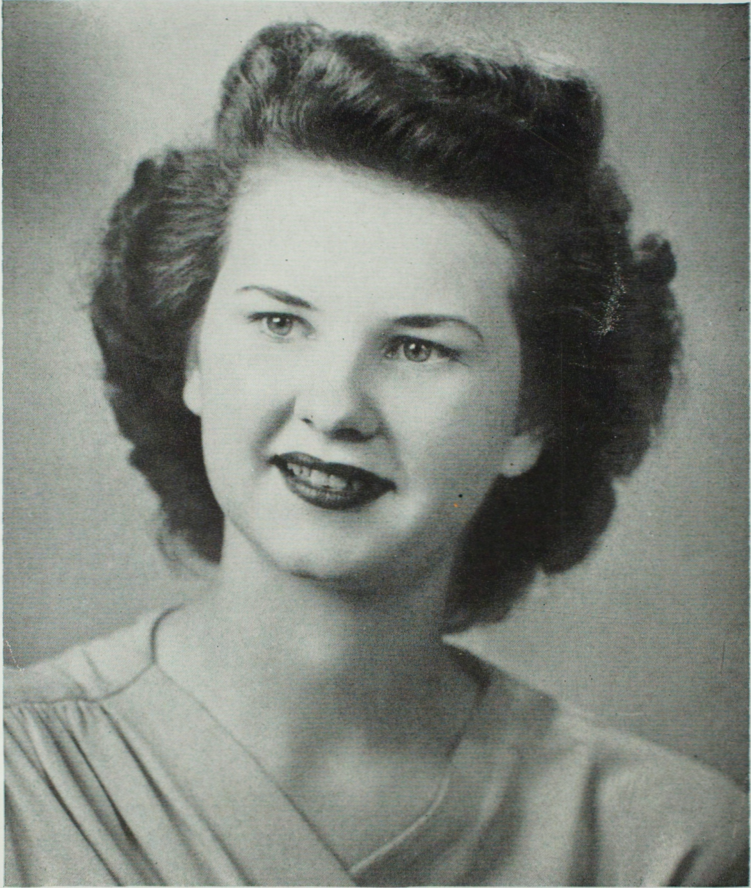

ELSA WEBBINK

*Queen of the 1947*

# Homecoming

A clear, bright day, its appearance belying the chill of the November day, was the setting for the annual Homecoming. The coronation of a Homecoming Queen, a pep assembly, parade of bands and floats, a football game, a Homecoming dance and the return of students of former years marked the celebration on November 7.

Miss Elsa Webbink, a junior student from Augusta, was selected from eight candidates as queen for the day. Final selection was by vote of the football squad. The Queen's attendants were Misses Beverly Hull, Pat Feese, Marjorie Clough, Edith Norton, Joyce Stroup, Marion Mouse and Carolyn Hamilton.

Jimmy Chevalier, of Moberly, former Bulldog gridiron great, was featured as the assembly speaker. Charles Kauzlarich of the faculty, M.C.ed the affair. Band music and short speeches by Pres. Ryle, and Coaches Dougherty and King were included on the program.

Twenty-six floats and eight bands took part in the gigantic parade through the business district during the noon hour. The parade was the largest and finest of any held by the college. The K-Club, with its hearse, coffin and black clad pallbearers took first prize in the float contest. The Ag Club took second place and the Art Club third. Due to the high quality and originality of the floats, the judges had a difficult time in picking the first three.

The queen and her court were driven to Stokes Stadium before the afternoon game and were presented to the Homecoming crowd before being escorted to their seats in the stands.

The freshmen came out the losers in the annual Tug-Of-War before the game, as the Sophomore strong men pulled the Frosh through the mud pit separating the two teams.

Seven visiting bands paraded during the half time.

There was only one blot on an otherwise perfect Homecoming Day. The Bulldogs, who during the season had ruined homecoming for three other schools in games played out of town, went down to defeat at the hands of the Maryville Bearcats, 22-6.

George Olson and his band, one of the smoothest musical aggregations to hit Kirksville in years, played for the Homecoming Dance in Kirk Auditorium. The affair drew the largest dance crowd in years as former students swarmed into the Kirk for the dance and the reunion.

The Homecoming was sponsored by Blue Key Fraternity. The members worked out all of the plans and arrangements for the day's activities and kept the events of the day moving. The Student Council backed the bringing of Olson and his band here for the dance.



The Homecoming Queen and her court pose on the football field. Left to right, Marjorie Clough, Marion Mouse, Carolyn Hamilton, Beverly Hull, Her Majesty Elsa Webbink, Pat Feese, Joyce Stroup and Edith Norton. Below, a section of the stands during the Homecoming Football game.

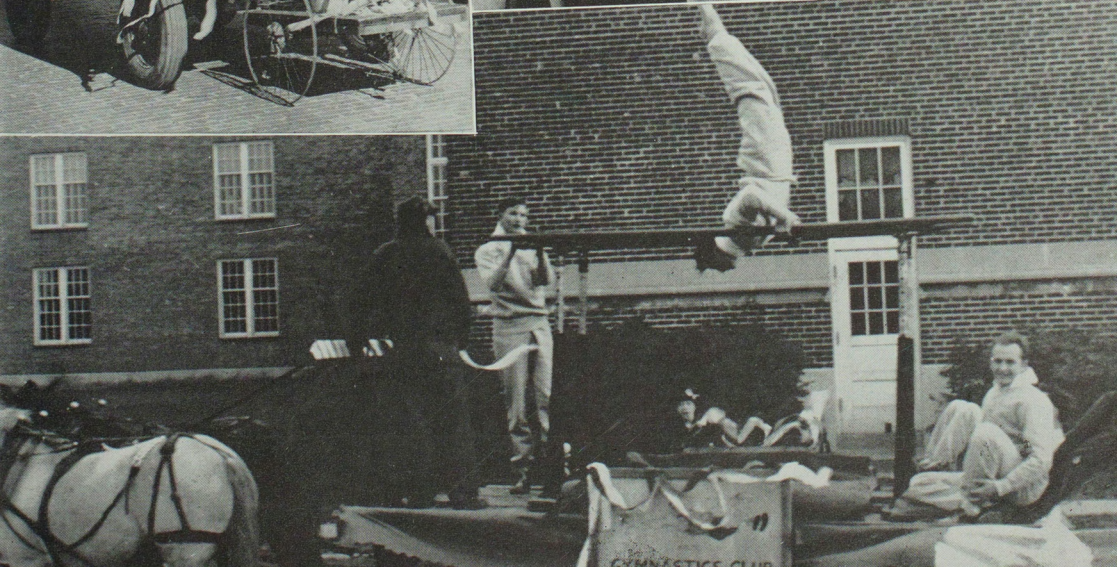

# Basketball

Basketball has for the second consecutive year held the lime light in the sports of Kirksville State Teachers College. The Bulldog Quintet began the season with ten straight wins before dropping their first game and then it was a strong Indiana State Teachers Team that defeated them. Surging on, the Kirksville State Teachers College cagers swept through their next seventeen games without a loss. This gave them the impressive picture of twenty-seven wins and one loss and the title of Champions of the M.I.A.A. Conference.

With this impressive record, the Bulldogs were looking forward to an invitation to N.A.I.B., but the representative from this district was selected by a playoff between Central College of Fayette, winner of the M.C.A.U. conference, and Northeast Missouri State Teachers. The Bulldogs won the playoff by defeating Central in two consecutive games, making their season won-lost record 29-1.

Then entering the National Tournament at Kansas City, with one of the most favorable records and considered as one of the stronger teams, the Bulldogs lost to Arizona State Teachers of Tempe, Arizona.

Coach Boyd King, head basketball coach and assistant football coach, completed his second successful year as head basketball coach. His team has a record of fifty-nine wins against only four losses in two years, meeting some of the best competition in the Middle West.

Indeed, no praise is too great for such a magnificent team and its coach.

Bottom row: Logan, Caffrey, Walker, Hochstedler, Taylor, Shearer, Myers. Second row: Bryan, Dant, Erzen, Biesemeyer, Verble, Semanek. Back row: Coach Dougherty, Fox, Dodd, Whalen, Gallatin, Lewis, Pink, Coach King.



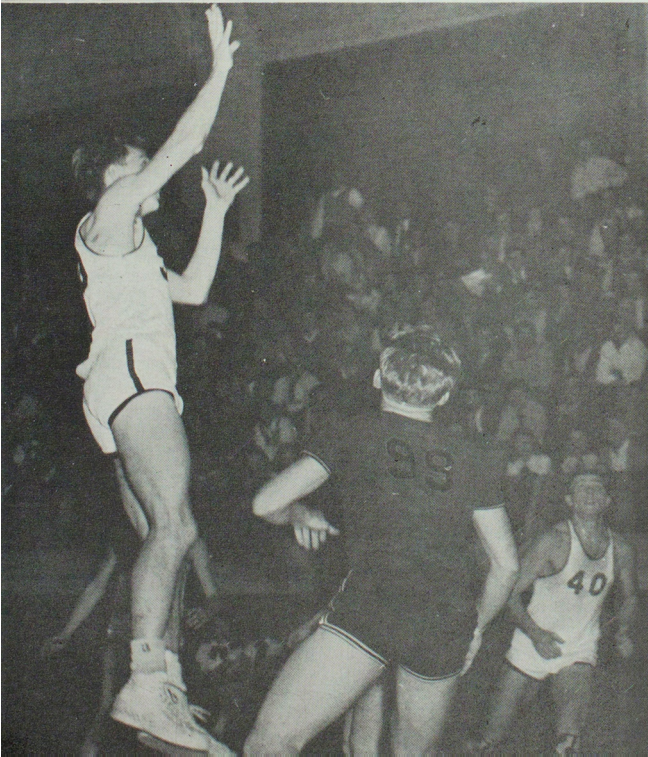

'47-'48 RECORD

|    |                             |
|----|-----------------------------|
| K  | O                           |
| 77 | Central, Pella, Ia.....47   |
| 53 | Rockhurst .....52           |
| 59 | St. Benedicts .....42       |
| 60 | Hardin Simmons .....45      |
| 70 | Concordia, St. Louis.....33 |
| 54 | Culver-Stockton .....51     |
| 66 | Shurtleff .....59           |
| 55 | Creighton .....41           |

TERRE HAUTE TOURNAMENT

|    |                              |
|----|------------------------------|
| 49 | Murray Teachers .....46      |
| 55 | Eastern Ill. Teachers.....51 |
| 58 | Indiana State .....65        |

|    |                             |
|----|-----------------------------|
| 64 | Quincy College .....34      |
| 71 | Warrensburg .....55         |
| 71 | Simpson, Indianola, Ia...39 |
| 35 | Maryville .....19           |
| 73 | Rockhurst .....31           |
| 48 | Cape Girardeau .....47      |
| 63 | Rolla .....51               |
| 71 | Rolla .....51               |
| 54 | Springfield .....39         |
| 62 | Simpson, Indianola .....40  |
| 61 | Loras, Dubuque, Ia.....52   |
| 58 | Maryville .....35           |
| 95 | Concordia .....52           |
| 67 | St. Benedicts .....48       |
| 44 | Springfield .....42         |
| 62 | Warrensburg .....44         |
| 58 | Cape Girardeau .....43      |
| 70 | Central, Fayette .....52    |
| 74 | Central, Fayette .....44    |
|    | N.A.I.B.                    |
| 66 | Arizona State, Tempe....68  |



Top row—Fred Biesemeyer, G; Clifford Bryan, C; Robert Dant, F; Earl Dodd, F.  
 Row 2—Dick Erzen, F; Mark Fox, G; Harry Gallatin, C; Robert Lewis, G.  
 Row 3—Ralph Pink, G; John Semanek, G; Floyd Shearer, F; Paul Whalen, G.



The Bulldogs receiving the runner-up trophy at Terre Haute Tournament.

## Terre Haute Tourney

The Bulldogs, with a string of eight consecutive wins, began the new year at the Invitational Mid-West Tournament at Terre Haute, Indiana. The Kirksville Cagers won their preliminary game by defeating Murray Teachers of Kentucky by a score of 49-46. Moving into the semi-finals they met Eastern Illinois Teachers and defeated them by a narrow margin of 55-51 in a bitterly contested game, finishing at 5 o'clock in the afternoon.

With these two victories, the Bulldogs went to the finals and were paired with the host team, Indiana State Teachers, at 7:30 o'clock that evening. The Bulldogs were defeated by a score of 65-58. The Kirksville squad played their last two games within a period of five hours.

Earl Dodd, All-Conference forward, was awarded the sportsmanship trophy; the Kirksville Cagers bringing home second honor and Dodd's award.

## NAIB Tournament

The Champion Bulldogs, after winning the right to play in the National Association of Intercollegiate Basketball tournament in Kansas City by defeating Central College of Fayette two games, lost a heartbreaking match to Arizona State Teachers of Tempe, Arizona. The Bulldogs pulled ahead of Tempe in the first half and were 7 points on top at half time but a fighting Arizona team came from behind in a close fought second half to win 68-66.

The N.A.I.B. tournament this year had a group of some of the strongest collegiate basketball teams in the nation. Thirty-two top basketball teams gathered in Kansas City for the tenth annual National Association Intercollegiate Basketball tournament.

Louisville, Kentucky, who won the N.A.I.B., played in the Olympic playoffs in Madison Square Garden.

## M.I.A.A. Conference

For the second year, the Bulldogs of Northeast Missouri State Teachers College have won the M.I.A.A. Basketball Conference. Prior to last year, the Bulldog's record had not been impressive. One year they had tied for first place in the conference. Last year, the Bulldogs lost one conference game—to Springfield. This year the champions won every game, from the first with Warrensburg to the last with Cape Girardeau. Only twice were the scores uncomfortably close; at Cape Girardeau the 'Dogs dropped one in the final second to win 48-47, at Springfield, the Bears fought right up to the final gun and Kirksville won by only one basket, 44-42.

The rest of the games were not close. The teams in the M.I.A.A. were good ball teams. They played basketball to win and never stopped fighting but they could not cope with the outstanding offensive and defensive play of the champion Bulldogs.

The Associated Press sports writers when choosing the mythical conference team picked three of Kirksville's players for their first team. Harry Gallatin, 6 ft. 7 in., Center; Earl Dodd 6 ft. 5 in., Forward; and Bob Lewis, 6 ft. 2 in., Forward, were all voted All-Conference. Ralph Pink, 6 ft. 4 in., Guard, was voted a place on the second team.

## INDIVIDUAL SCORING RECORDS

| NAME               | FG  | FT  | TP  |
|--------------------|-----|-----|-----|
| Harry Gallatin (C) | 175 | 109 | 459 |
| Earl Dodd (F)      | 107 | 40  | 254 |
| Bob Lewis (F)      | 108 | 34  | 250 |
| Ralph Pink (G)     | 70  | 40  | 180 |
| Dick Erzen (F)     | 58  | 55  | 171 |
| John Semanek (G)   | 60  | 31  | 151 |
| Paul Whalen (F)    | 37  | 35  | 109 |
| Floyd Shearer (F)  | 25  | 23  | 73  |
| Bob Dant (F)       | 22  | 22  | 66  |

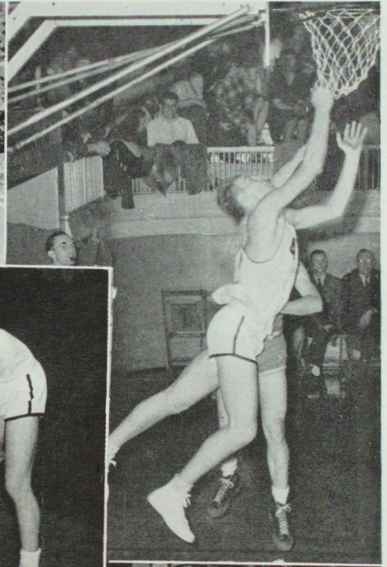
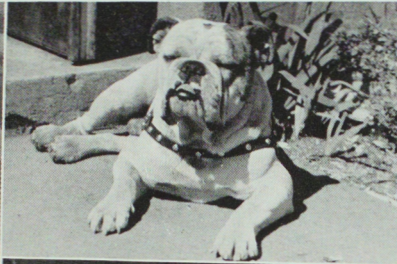



Front row: Shelton, Gourley, Osbourne, Bligh, Stigall. Row 2: DeLaPorte, Rice, Wells, Asperger, Biesemeyer, Pitts. Row 3: Pink, Coach King, Logan, Manager; Whalen.

## Track

The 1947 Teachers College track squad finished four meets with two firsts, one third and one fourth to its credit.

The first competition for the Bulldog cinder men was the Culver-Stockton College of Canton. The Kirksville track team took first in all but three events and won 95-45.

Then the Bulldogs journeyed to Rolla to compete in a three school meet: Rolla, Springfield and Kirksville. Although the 'Dogs were good enough to win six firsts out of eleven events, they placed third in the meet. In the M.I.A.A. conference outdoor meet, the Cape Girardeau Indians were top men, Rolla getting second, Maryville third, and the Bulldogs fourth. The last meet of the season, with Parsons College, the Bulldogs again came out on top winning first in 13 events.

The Bulldogs relay team sparkled all season winning three firsts and one second. Asperger, Place, Pink, Bligh, and DeLaPorte were Kirksville's speedsters.

Don "Red" Bligh was a hard man to get ahead of on the 100 or 220-yard dashes, taking five firsts and three seconds in these events for the season.

For the distance running Arthur DeLaPorte tallied three firsts and a second in the mile.

Paul Whalen was the man on the high hurdles, running three firsts and one second. Morris Osbourne did the honors on the low hurdles with two firsts and a second.

Raymond Shelton and Merle Wenneker took to the air in the pole vault and soared to three firsts and two seconds. Glen Stigall gained enough altitude to win two firsts in the high jump. The complete record for the Bulldogs was 43 firsts, 23 seconds, and 14 thirds individually; and two firsts, a third, and a fourth as a team. Nineteen men were awarded letters for work on the cinders.

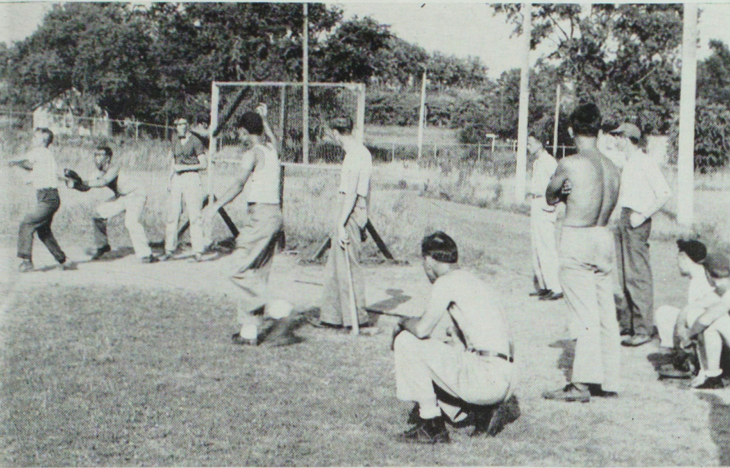

Scene from softball game.

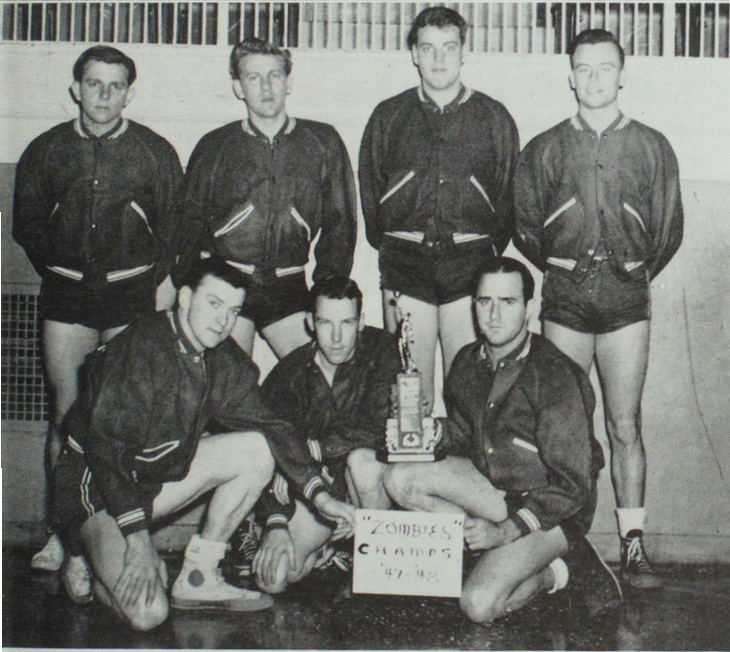

Zombies, Intramural Basketball Champions.

## Intramural

The Intramural Athletic program, under the direction of D. E. Maddox, sponsored tournaments in softball, volleyball, and basketball. The Illini won the softball championship. The volleyball season ended in a three-way tie, Room 301, the Pickups, and Sig Tau teams each having won five and lost one game. The basketball championship was won by the Zombies with the Vets Dorm team and the Illini tied for second place.

Students also took part in horseshoe-pitching, tennis, ping pong, and shuffle board.

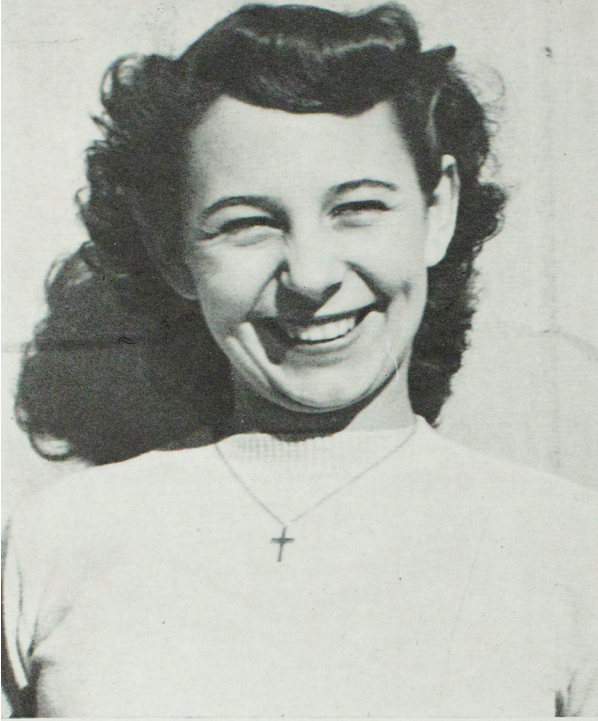

# Carnival Queen

EDITH FORD



The King and Queen and their court.

# Carnival King

FRANCIS "FAT" DANT



The Faculty Stunt.

# Carnival

Tri Sig Stunt.

Phi Sigma Stunt, Valentine.

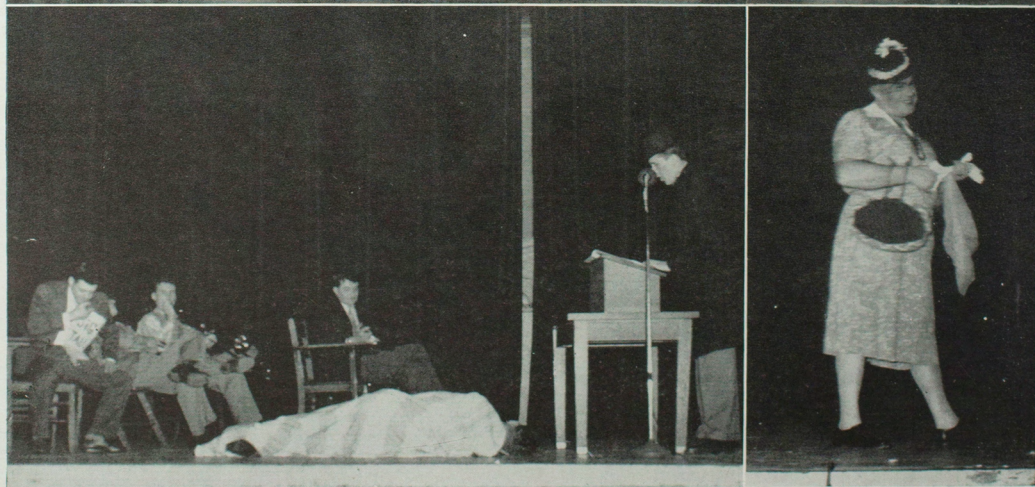
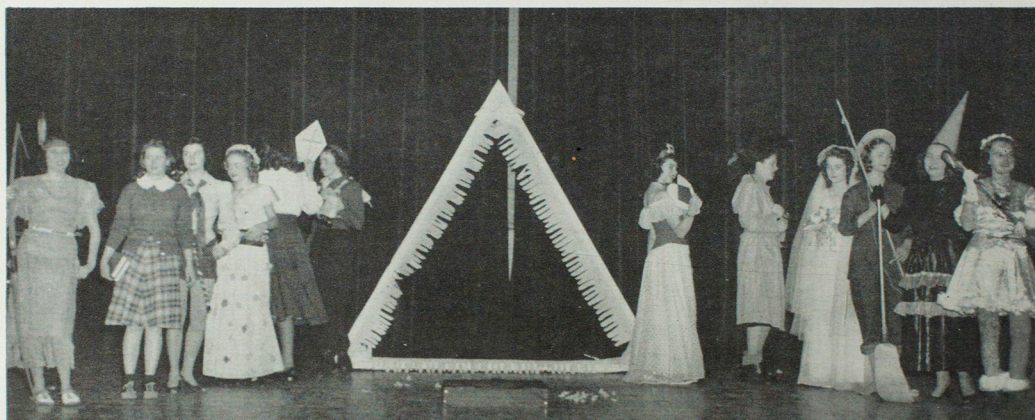



That well-known quartet

Hail to the rulers

Eddie gets her crown

The Alpha Stunt

# Carnival



## Band

The 1947-48 College Band organized with student officers aiding Paul Strub, director, in the details of rehearsals and administration. Social activities in addition to professional duties made the band a social as well as a musical organization.

Paul Strub assumed the duties of director of the band and brass instructor at the beginning of the Summer Quarter. Miss Catherine Cox, woodwind instructor, was assistant conductor.

Following the approval of the new band constitution, tryouts were held and a student conductor, Robert Utterback, cornet, Dinuba, Cal., was appointed. The elected officers for the band were president, Bill Davis, Kirksville; vice-president, Bill McClanahan, Milan; secretary-treasurer, Betty Miller, Hannibal; publicity chairman, Dick Johnson, Kirksville.

Professionally the band was busy all year. Beginning early in the fall quarter with the football season, there were few spare moments. The band played and marched at each home football game and accompanied the team to Warrensburg. In the Homecoming Parade the Band accompanied the Homecoming Queen as she ruled the parade. The band gave public concerts in Kirk Auditorium; and were guests at a tea in its honor given by the College Chorus immediately following the winter quarter concert. The Band played for assemblies, Christmas parade, coronation of the Carnival King and Queen, the opening of radio station KIRX, the basketball assembly in honor of the M.I.A.A. Champion basketball team and other occasions.

One of the most serious professional activities of the Band was a series of trips made to high schools in the district where concerts were played for the purpose of promoting better band music.

Socially the Band enjoyed a hayride, a skating party, a Christmas tea with the music department as guests, and a dance in the Women's Gym.

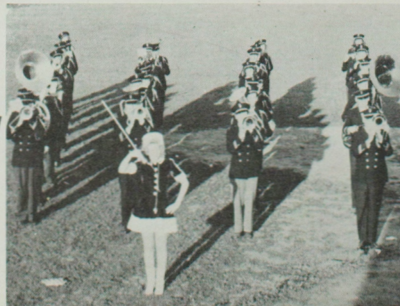

# Band

This was certainly a fine year! The Band was the first thing to be broadcast over KIRX and anyone watching would have been sure it was television from the way the members made certain their ties were straight and coats buttoned—even though it was about a hundred in the shade.

The new Band constitution set up a point system to determine who was to qualify for the letters the Student Council awarded. Starting at the beginning of the quarter with 500 points, every time a member was late or missed a day some credit was lost. Members had to play a solo or the equivalent to get back up to the required 500; and it got desperate in the fall—so desperate in fact that a couple of officers had to go out to a high school and play a solo on the last few days of the quarter. And many were the arguments advanced to the secretary trying to convince her that a tardy count was excused when the pull of the pin ball machine in the Snack Shop was too strong to leave on time.

The Band didn't mind playing for the football games—that is until it started to rain! And then it found out just how far it is from Stokes Stadium back up the hill and across the campus to Recital Hall, and how funny everyone looked in their shrunken uniform coats. Of course, that didn't daunt the band; oh, no; it played at the next game and didn't get warm again for a week and a half!

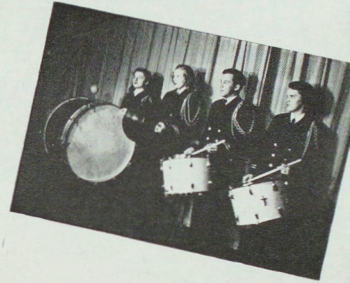

# Orchestra

The College orchestra pauses for a moment during a rehearsal. The orchestra is directed by John Goetze.



# A Cappella Choir

The A Cappella choir sings out under the baton of Miss Phradie Wells.

# Opera



The opera "Martha" was presented April 29, under the direction of Miss Phradie Wells, of the music faculty. One of the major presentations of the year for the department, the opera was extremely well received.

A chorus of 40 voices and the College orchestra supported the cast. The leading roles were sung by Jean Pevehouse, as Martha; Johanna Zeigel, Nancy; Robert Sloan, Lionel; John Sorenson, Plunkett; Steve Melvin, Sir Tristan; and Jack Acuff, Sheriff.

Above—members of the cast practice a number for "Martha."

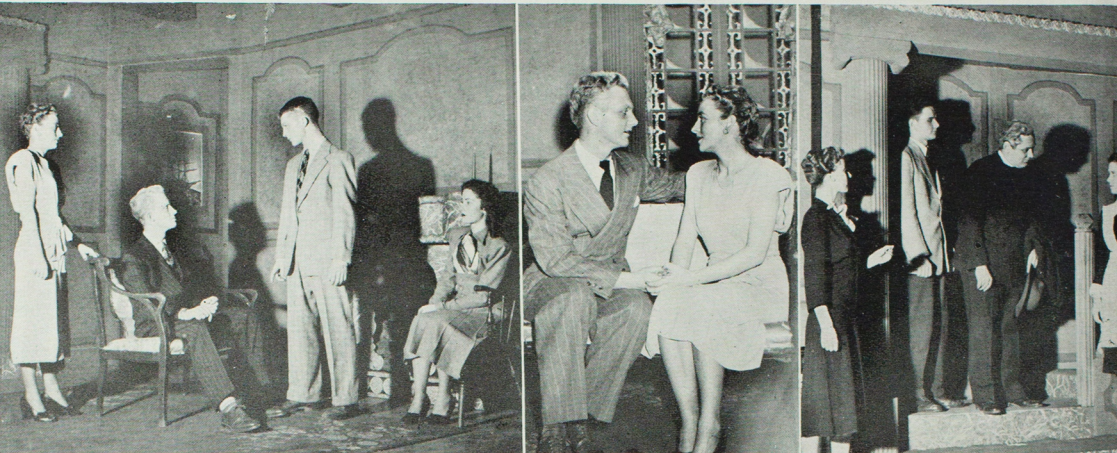

J. L. Van Laningham, Pat Feese, June Farquharson, Bill Shinn, Bill Traylor, Ethelyn Franklin, John Goeke, Evelyn Phillips, and Lloyd Collins in scenes from "Bill of Divorcement."

## Dramatics

Our campus Little Theater has had an interesting season this year. Soon after the fall quarter opened, work began on Clemence Dane's socially important "Bill of Divorcement" which presented a problem in genetics, tolerance and duty. The show, directed by Miss Betsy Worrell, had a successful three night run in the Little Theater. This was Miss Worrell's first production on this campus and she came through with flying colors. The realistic setting for "Bill of Divorcement" was designed and constructed by Don Powell and a crew of students. The locale of an English country home was effectively portrayed in the paneled walls and muted greens and browns of the set. The winter quarter offered light one-act presentations directed by members of the play direction class supervised by Miss Worrell.

These one-act plays were presented in a series of three programs: on January 29, "Remote Control," directed by Keith Kreitner; and "Red Carnations," directed by Ken Ivers; on February 12, Strenborg's unusual drama "The Stranger" directed by J. L. Van Laningham was on the bill with an all women comedy "Devil on Stilts" directed by Margaret Jellum and the famous mountaineer comedy directed by Cliff Williams; the last program, February 19, included a college comedy "To the Lovely Margaret" directed by Evelyn Taylor, Chekov's riotous farce "The Marriage Proposal" directed by Pat Feese, and Derwood Green directed a Hollywood satire "On the Lot."

The spring show "Love from a Stranger" was presented on May 3, 4, and 5 in the Little Theater. Sherod Collins, head of the speech department, directed the show, which displayed careful artistic preparation. "Love From a Stranger" was a three-act mystery by Frank Vosper based on a story by Agatha Christie.

The Little Theater has been redecorated to form a sophisticated and interesting environment for future productions.

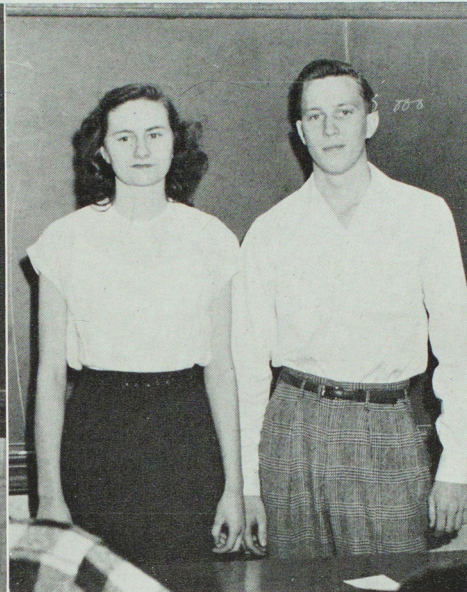

Sherod Collins, coach, and Evelyn Phillips and Nancy Hanks, Regents Award Winners; Mary Ann Graves and Royal Miller, Freshmen Debate Tournament Winners.

## Debate

November 17 and 18 found the embryo debate squad competing in the Annual Freshman Debate Tournament, which ended with Royal Miller and Mary Ann Graves the winning team. On January 4 and 5, three seasoned debate teams competed for the Regents Award of fifty dollars. Evelyn Phillips and Nancy Hanks defeated Ethelyn Franklin and Miroslav Berka and Royal Miller and Paul Anderek.

The debate squad got a chance at other collegiate teams December 5 and 6 at the Annual Midwest Speech Tournament held at Kirksville. The senior men's team, Steve and Bill Shinn, won 2 and lost 2 debates. The junior men's team, Paul Anderek and Royal Miller, won 3 and lost only 1 debate. The women representing K.S.T.C. won two and lost two of their debates. Mary Ann Graves, Evelyn Phillips and Nancy Hanks debated for the Teachers College.

January 9 and 10, the two men's teams journeyed to Normal, Illinois, to split six debates, both the senior and junior mens team winning 3 and losing 3. February 27 and 28 found the debaters at the University of Iowa competing in their invitational debate tournament. The senior men's team managed to come home with 2 wins and 2 losses, the women failing to chalk up any victories.

On March 5 and 6 the debate squad got a chance to compete against Missouri teams at the state tournament at Warrensburg. The senior men came back with 4 wins and 1 loss. The junior men equaled their record and the women won two debates. March 25, 26 and 27 the debate squad moved to Coe College at Cedar Rapids, Ia., to compete in the Missouri and Illinois joint Pi Kappa Delta province tournament. The senior men and women teams went to this tournament.

The debate squad took part in exchange debates with Westminster of Fulton and Central of Fayette for practice. Activities of the debate squad are under the direction of Sherod Collins of the Speech Department. Mr. Collins coached the teams, arranged the trips taken and the debates held on the campus.



Miss Slemmons and staff of the 1947-1948 Index.

## Index

The fortieth year of continuous publication of the Teachers College Index began in March, 1948. First appearing on March 19, 1908, the paper has changed in size, from four column, four pages, to seven column, six column regular news size, and back to its five column tabloid size of the present.

The first editor was O. G. Sanford, with Professor A. P. Settle the first faculty adviser. The first business manager was G. W. Corporon, and Professor E. M. Violette, the first business adviser. President John R. Kirk gave the paper both moral and financial support.

The following business houses still in operation advertised in the first few issues and have been regular advertisers for the past thirty-nine years: Rinehart's, Myers Bros., Palace Bakery, Dr. Bohrer, dentist, National Bank of Kirksville, Thomas Jewelry House, Bamburgs, Royal Shaving Parlor and Herboth's.

The paper has consistently supported the Missouri Collegiate Newspaper Association.

Members of the staff during 1947-48 included the following: Fall—Norman Buster, James Byland, Robert Dant, Joe Danclovic, Carolyn Hamilton, Sam Parnas, Helen Haupt, Lloyd Hickey, Betty Hickman, Waldon Reger.

Winter—James Amon, Iva Marie Emmons, John E. Goeke, John Plummer, Patsy Ruth Riley, Lawrence Sternfield, Joe Danclovic, Carolyn Hamilton. Spring—Richard Lee, James McCollom, Maxine Mosley, Karl Schwabe, V. R. Schell, Lawrence Sternfield.

Max Benner has been advertising manager during the year, and Bill Dawkins and Gerald Butler have done the art work. Miss Agnes Slemmons is adviser.



# Echo

Yes that pile of pictures, papers, and trash in Ophelia Parrish 208, finally was separated and the 1948 yearbook emerged from it. All together, the year was hectic under the new but expert advisorship of Kenneth Sykes.

Then just to make things a little more interesting, the editor, Carl Fisher, graduated almost before production was underway. Ercil Ewing, the assistant editor, who didn't know a bleed from a mortise, assumed the job of editor and struggled through, with success finally crowning the year's struggles.

Members of the staff whose resourceful help made this production possible include Ollin Drennan, assistant business manager; John Goeke, Joseph Goeke, Harley Maggart, Evelyn Phillips, Harold Anderson, Lloyd Hickey, Bob Gibbs, and Vinita Holman.

In conclusion, we of the staff hope that the student body of this campus enjoys looking at and reading this Echo as much as we have enjoyed working on it.

# Grandview Heights, Veteran's Housing Units

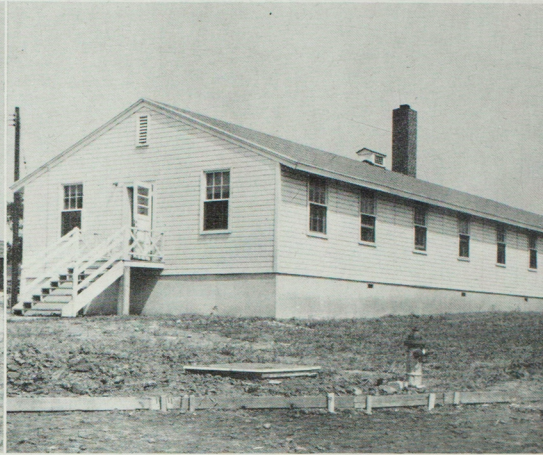
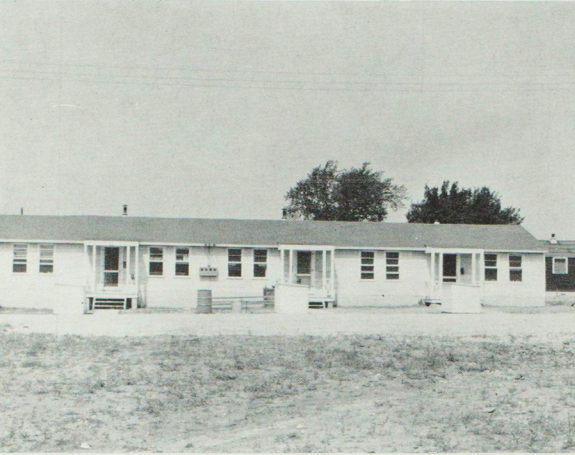

Last spring, a veteran's housing project, which now provides housing facilities for both single and married veterans, was completed on this campus.

The unofficial title by which this little community was known in the spring was "Mudville Flats." A little later, self-government was introduced and the title "Grandview Heights" was adopted as the official name.

Since that time many comforts have been installed to produce homelike surroundings for the veterans living in these quarters.

Grandview Heights served as a haven to many students who were unable to find a place to stay during the critical housing shortage. Veterans can look to these housing facilities in the future for a nice, restful and economical place to live.

Lilbern Via, senior from Moscow Mills, was the first veteran to occupy the single men's dormitories. He eagerly moved in during that stage when the carpenters were putting the final touches to the inside and the occupants had to shift for themselves to prevent their being nailed up with the wall board.

The married veterans apartments have provided the greatest relief to the congested housing in Kirksville. Within a very short time after their construction, married couples were swarming in to make these apartments become actual homes to ex-G.I.'s who were unable to find suitable living accommodations in Kirksville.

The first family to move into the apartments was Mr. and Mrs. Eldon Banks, of Palmyra, Missouri.

However, the honor of being the first family to have a baby born while living in these apartments goes to Mr. and Mrs. John Dixon.

Below are a couple of pictures which show a typical married veteran's home life in these apartments. Yes, they do have to help the wife, but having a pleasant wife like Mrs. Dixon, and a cozy little place to live enhances things. And, of course, with a pretty youngster like that, almost any father would be happy to help with the housework during his spare time. But attending classes and labs along with study leaves little time for housework for most veterans.

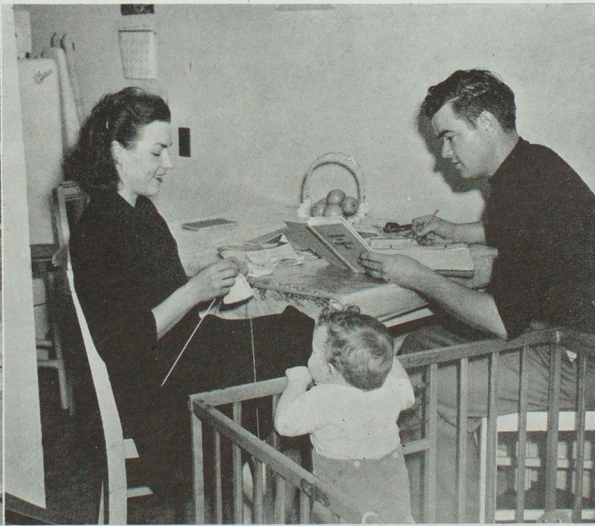

What's up fellows—strike 3—an interesting dance theme—sweep down fore  
and aft—cramming for exams—why the sad faces—in the good old summer time  
—another Bulldog score.

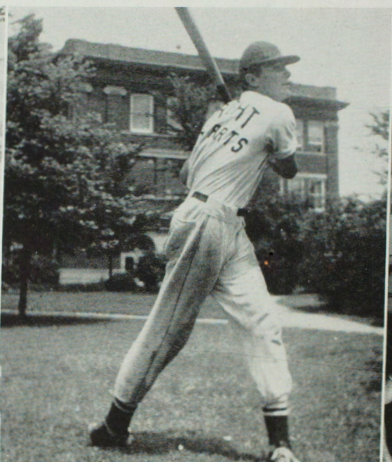

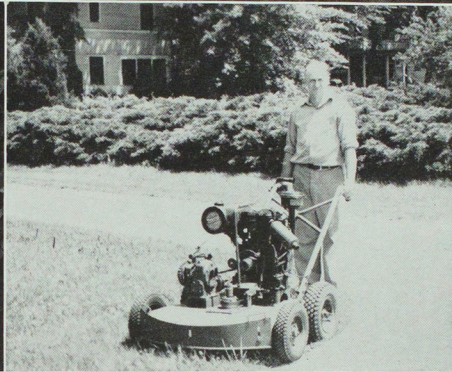

Well, blow me down—wow! what active freshmen—huddle? or snake-eyes? —yes, that grass must be cut—is everybody happy?—an “over-the-cup” review of today’s lesson.



An old familiar scene—the one and only—just waiting till that one o'clock grind—see, summer sessions can be fun.

Mr. Hill, President of George Peabody College for Teachers at District Teachers Meeting—look to the skies—smile Hudson—a pleasing afternoon—who made that last gain?

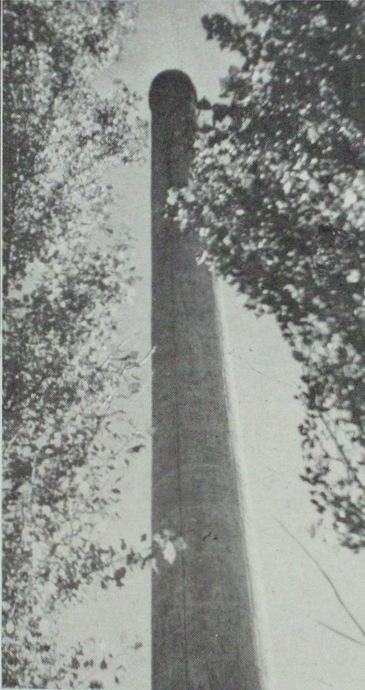
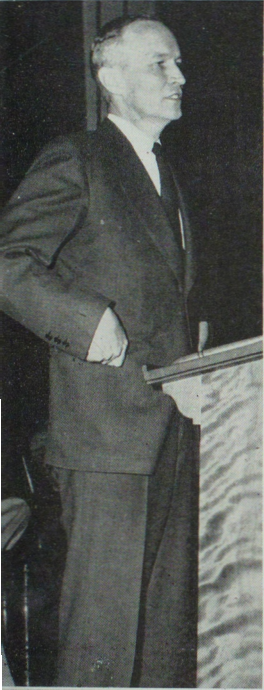

A striking resemblance—she flies through the air with the greatest of ease—  
floor show just starting—each Tuesday at nine, Interdenominational Council—ah!  
that Christmas Dance—Eli Mittler, Extension Service and Ex-governor Arnall, Ga.,  
at District Teachers Meeting.





The old Bulldog spirit—Mr. Hush's boy—an invulnerable team—Ruth likes the snow, too—a scene in early September—Delta carnival stunt.

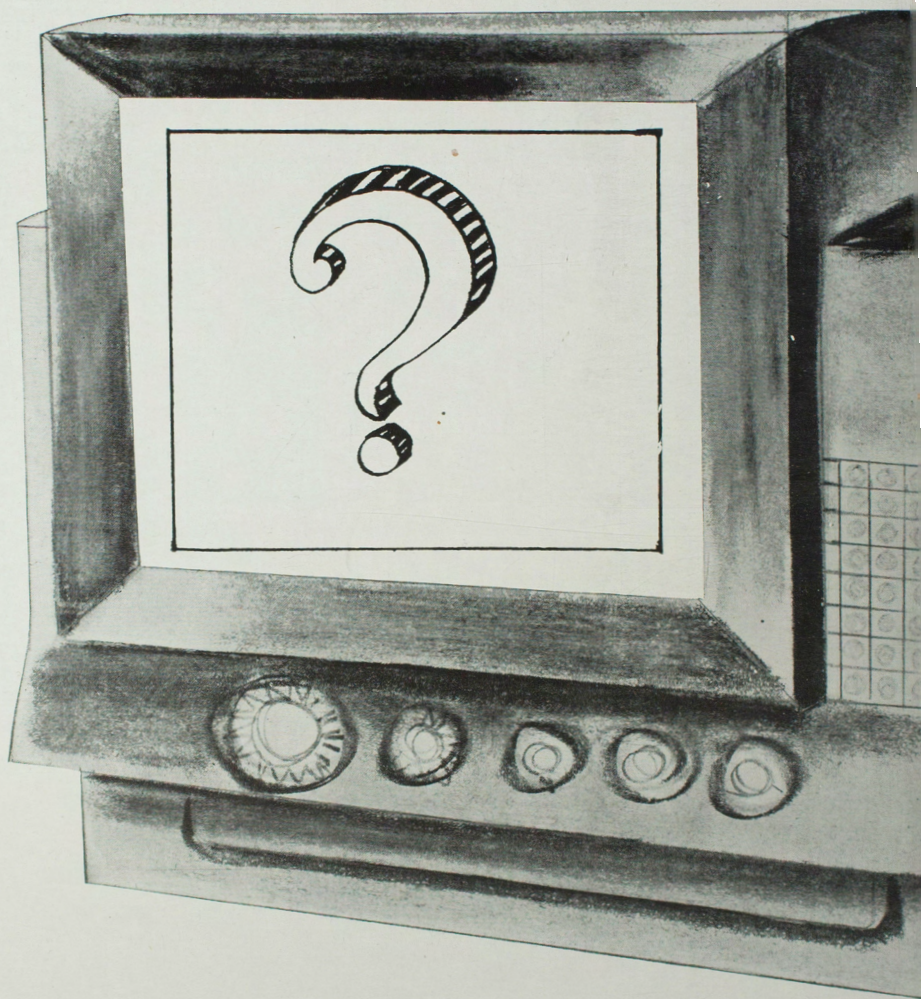

*Introducing the*

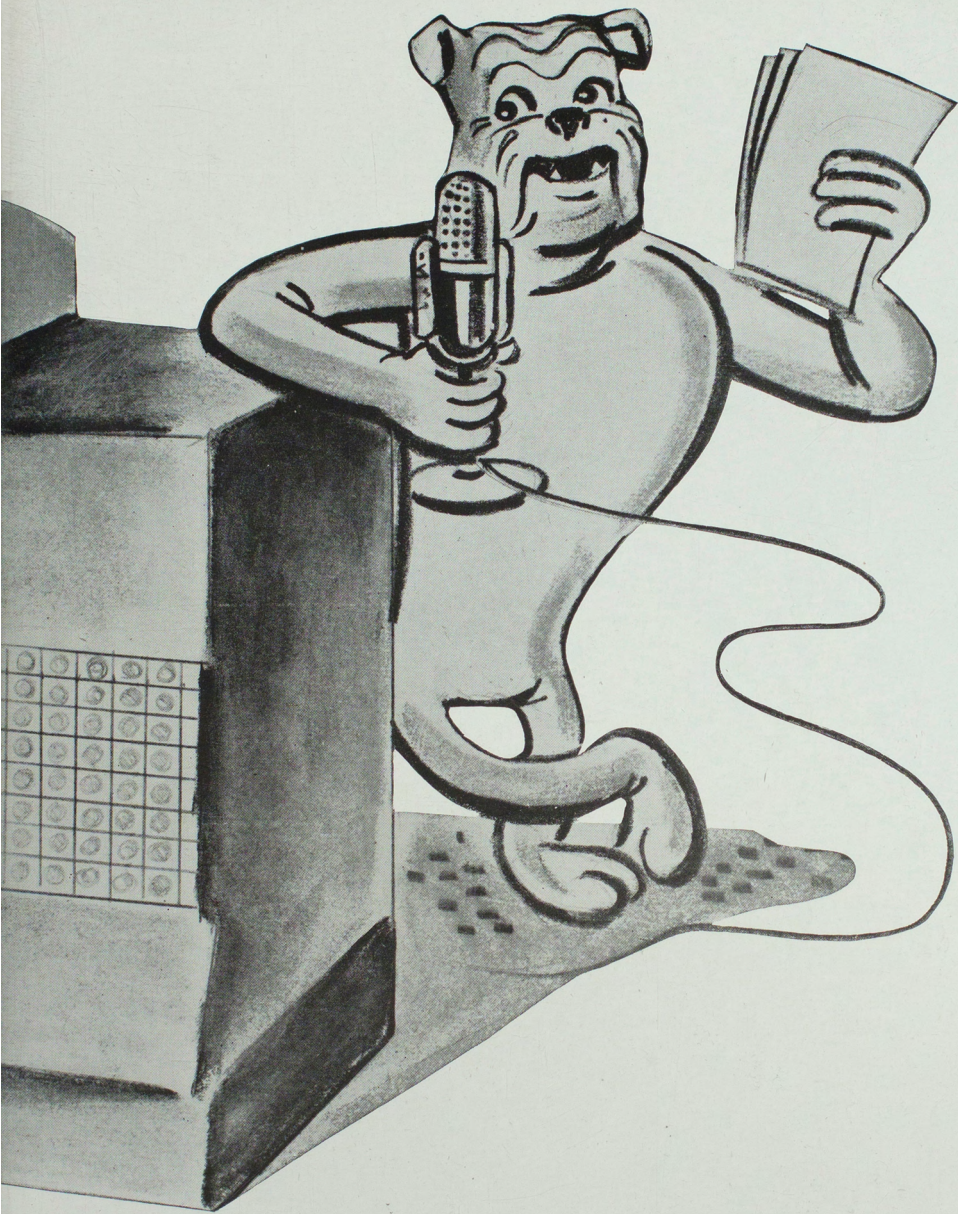

1948 Echo Queen . . .

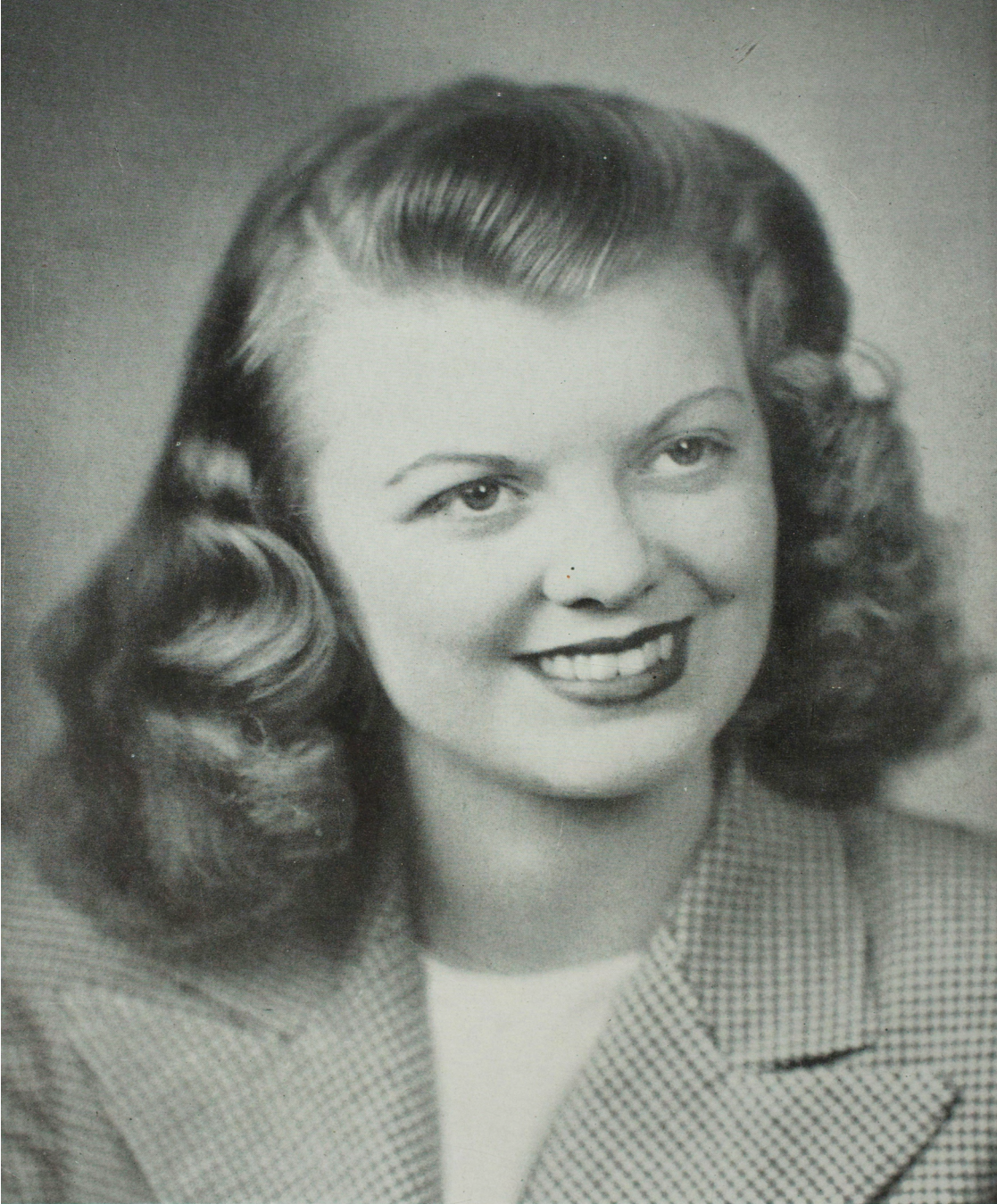

*Miss Jean Pevehouse*

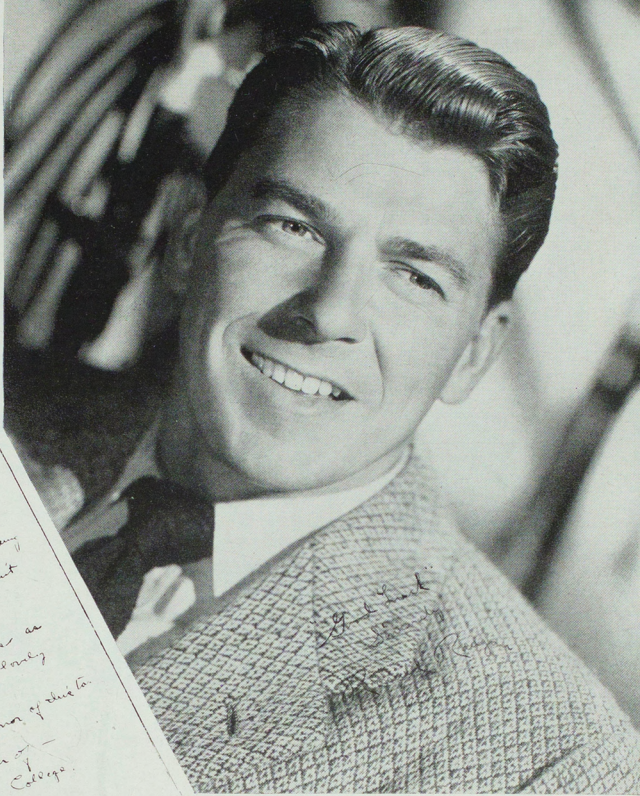

12-16<sup>th</sup> 47

Dear Friends:

You gave me a very difficult assignment one which I almost ducked by picking all eight girls as Quins. I must <sup>admit</sup> ~~admit~~ that I have been so unfair, it that I know I finally chose Jean Perchance as Quins and I am sure she'll be a very lovely addition to the 1948 Echo.

My thanks to you for the loan of the and my congratulations to the men of North East Wyo. State Teachers College.

Sincerely,  
Ronald Reagan

P.S. Excuse this for it ailed up pretty badly. But I can't say excuse the writing because the really had all the time I can't do my letter I was here left handed and was made to use my right hand. I've often wondered if I could have done better had I been allowed to use the left?? Pictures being returned under separate cover.

Peggy Dodge  
'51



Eva Beard  
'50



Jane Raines  
'50



Lois McCullough  
'51



Marion Mouse  
'49



Betty Miller  
'49



Kay Kinne  
'48



Carolyn Hamilton  
'48

# Class Queen



# Thanks

Our sincere thanks to all who have assisted us in preparing this book.

*Especially:*

THE STUDENT COUNCIL

ALEXANDERS STUDIO

INDIANAPOLIS ENGRAVING CO.

HUSTON-PATTERSON CORP.

Printers

The Echo Staff



N

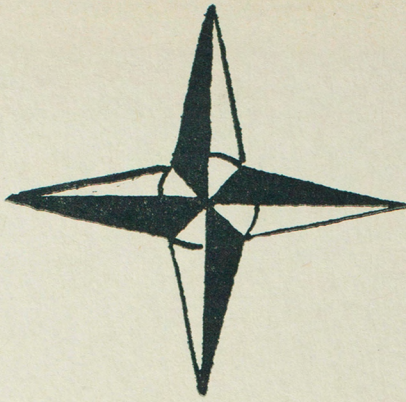

WOMEN DORMITORY

UNDER CONSTRUCTION

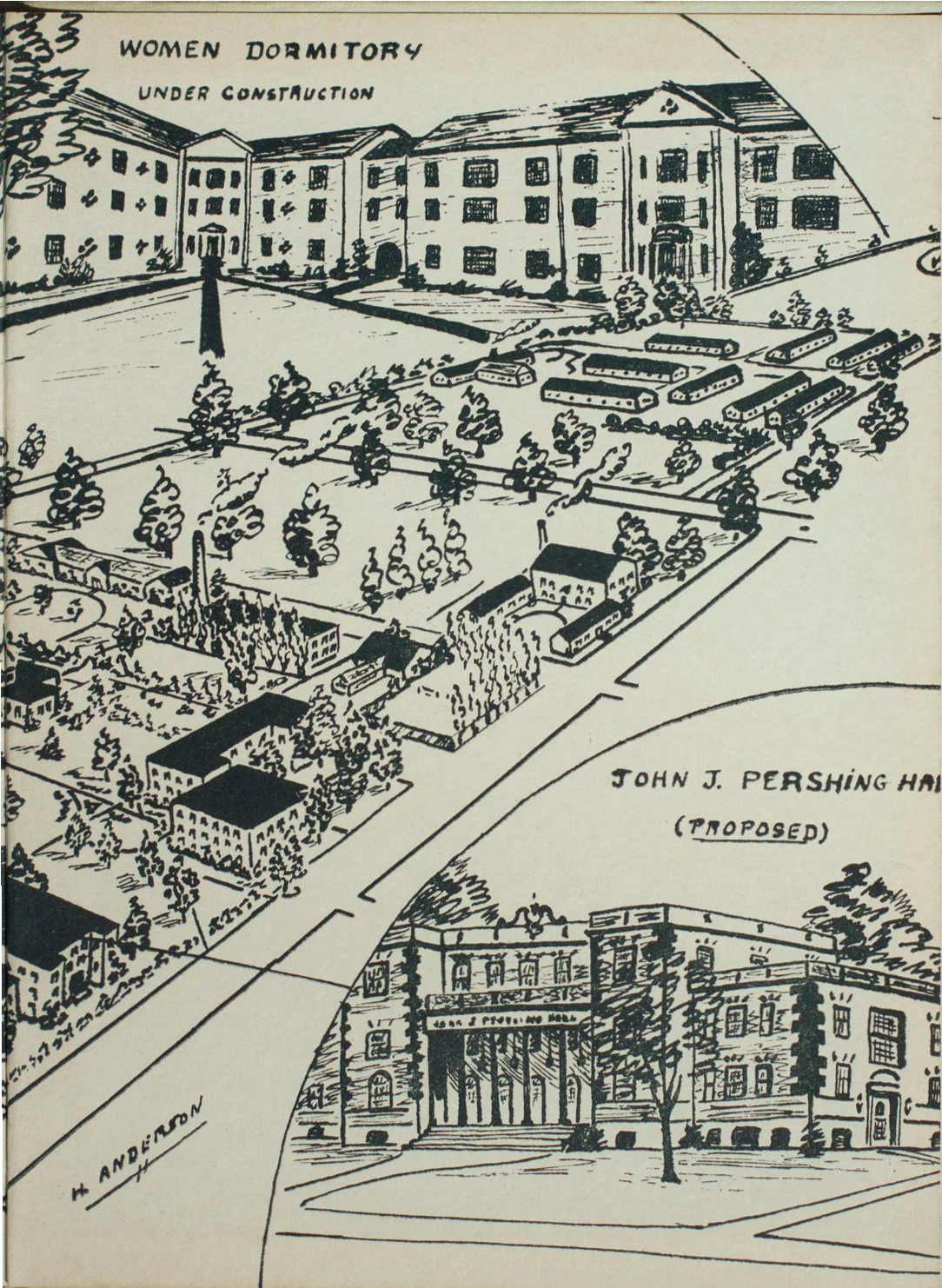

JOHN J. PERSHING HALL  
(PROPOSED)

H. ANDERSON

