

NORTHEAST TODAY

VOL. 15 NO. 2

Northeast Missouri State University

August 26, 1991

Campus Construction

Numerous renovations and repairs were made to campus buildings and residence halls over the summer. While most of the work is finished, some of the larger projects are nearing completion. Following are updates on some of those projects.

The residence halls were the focus of much renovation and repair during the summer months. The radiators were cleaned in all of the residence halls in order to improve the heating. Approximately one-third of the rooms in Dobson Hall were repainted and one-third of the furniture in the halls was re-finished. A new computer room was installed on the first floor of Dobson Hall.

Missouri Hall also received a computer room as well as a conference/classroom, both on the third floor. In addition, a number of the rooms were repainted. The showers in Ryle Hall were renovated and are completed except for a few minor repairs. The main lounge in Ryle is scheduled to be renovated this semester. The project should begin soon.

All of the showers were repaired and refinished in Brewer Hall along with a large number of the showers in Centennial Hall. Grim Hall received new windows. The exterior painting has been completed on Campbell Apartments and the painting on Fair Apartments is near completion. An upcoming project in the residence halls is to build new

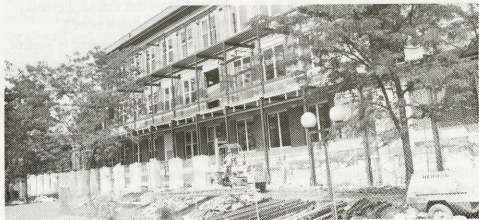

study lounges in each hall.

Other building projects included the installation of new windows in Ophelia Parrish and improvements and repairs in the Bulldog Kennels.

Ongoing projects include Stokes Stadium, the Student Union Building and Pickler Memorial Library. Repair work is being done to the lower bleacher rows in Stokes Stadium and two additional exits are being added. Both exits are ramps to help the stadium be more accessible for the handicapped. Another addition is a front row aisle. The aisle will not only make seating easier, it will also allow for handicapped seating. The work should be

completed by the end of September. The stadium will be open for use during construction.

The snack bar in the Student Union Building is still under renovation with completion expected in September. The bowling alley on the first floor of the SUB has been removed and replaced with a lounge/study area which should be ready for use at the end of September. The games room is also scheduled for renovation later in the year.

The construction on the library is on schedule. Construction should be complete in August 1992 and the entire library should open for public use in the late fall.

Harvard Researcher to Present Workshop



Nationally known Harvard researcher Richard Light will speak on "How Students Learn in College" at Northeast on Sept. 5. The workshop is sponsored by the Division of Education and the Vice President for

Academic Affairs. All sessions are open to the entire University community.

Light teaches program evaluation and statistics at Harvard's Kennedy School of Government, with special focus on programs in education. His work emphasizes how to

collect and analyze information to improve program management.

Light recently completed a three-year study of how college students learn and published his findings as "The Harvard Assessment Seminars" Explorations with Students and Faculty about Teaching, Learning, and Student Life.

At 9 a.m., Light will present an overview of the Harvard Assessment Seminars on Student Learning in the SUB Activities Room. He will discuss the findings of the Seminars and the implications for higher education from 10:30 to 11:45 a.m. in the SUB Conference Room. Also in the SUB Conference Room from 1:15 to 2:30 p.m., Light will conduct a small group discussion on effective learning/teaching strategies and how Northeast can benefit from its own program evaluation.

Light received his doctorate in statistics from Harvard. At Harvard, he is currently director of the Seminar on Assessment, a consortium initiated by President Derek Bok that brings together senior administrators from 20 selective colleges and universities to carry out research on college effectiveness. He also teaches in the Kennedy School's Executive Program for Senior Managers in State and Local Government.

Outside of the university, Light has recently been president of the American Evaluation Association. He has chaired the Panel on Programs for Youth for the National Academy of Science in Washington, and serves on the National Advisory Board for the Program Evaluation Division of the U.S. General Accounting Office, the research wing of the Congress.

Smith, Nichols Receive New Appointments

While in England for a three-month program made possible by a Fulbright Grant this past spring, Dean of the Colleges Terry Smith was involved in an in-depth study of the residential college system. After formulating a plan to assist the colleges at Northeast to realize their full potential, Smith has been designated as full-time Dean of the Colleges by President Russell Warren.

Warren also announced that Vonnice Nichols will continue acting as dean of students, a position she held during Smith's study abroad.

"The time is right for one person to devote all his efforts to seeing that the

colleges achieve the goals established for them," Smith said. "This is an indication of President Warren's commitment to the success of the residential colleges."

The Dean of the Colleges Office, formerly located in McClain Hall 204, is now located in Ryle Hall 368. Smith said the new location will enhance his accessibility to students. In addition to holding regular hours during the day, he mentioned that extended evening hours may be offered as well.

Nichols, who has worked in student affairs at Northeast for 18 years, previously served as assistant dean/

Residential Living. A search is currently under way for an acting director of residential living.

"I am excited about the opportunity to continue overseeing the student affairs division," Nichols said. "President Warren is continuing to consolidate our operation with the addition this coming year of Minority Services and Student Health."

Nichols said she believes that adding these services to the student affairs division will enable it to coordinate its resources and provide quality service to meet the needs of students.

Human Resources Office Opens

Northeast's new Human Resources Office officially opened July 1. The office, which is directed by Russ Harrison, is located in McClain Hall 101, 785-4031.

Harrison has been with the University since he graduated from Northeast in 1955. During that time, he has served as director of public relations, alumni activities and public services. He will continue to serve as director of governmental relations in addition to the new duties.

Harrison said the office objectives during the first year will include building a pool of qualified candidates for all staff levels, standardizing advertising for personnel and evaluating employee recognition. According to Harrison, a welcome back picnic and staff and student employee orientations are being planned for this fall.

Long-range plans for the Human Resources Office will be directed toward the following areas: salary studies, job classifications, grievance procedures and promotion policies.

Pickler Memorial Library Labor Day Hours

Sat., Aug. 31 1 p.m.-5 p.m.
Sun., Sept. 1 Closed
Mon., Sept. 2 1 p.m.-midnight
Tue., Sept. 3 Resume
Regular Hours

Lyceum Series

| | | |
|-----|----|-------------------------------------------------------|
| Sep | 19 | Missouri Repertory Theater "Billy Bishop Goes to War" |
| Oct | 14 | Lyric Opera of Kansas City "The Barber of Seville" |
| Nov | 7 | State Ballet of Missouri |
| Nov | 13 | River City Ramblers |
| Dec | 12 | Saint Louis Symphony Orchestra |
| Nov | 23 | Nebraska Theatre Caravan "A Christmas Carol" |
| Jan | 15 | Saint Louis Symphony Orchestra |
| Jan | 28 | Dallas Black Dance Theatre |
| Feb | 26 | The Acting Company "A Midsummer Night's Dream" |
| Mar | 9 | Amabile Piano Quartet |

All events will be held at 8 p.m. in Baldwin Auditorium. "A Christmas Carol" will also have a 3 p.m. performance.

Circle Drive Provides Visitor Parking

In order to help parents, prospective students and other visitors find parking, the Circle Drive between McClain Hall and the Student Union Building has been converted into visitor parking. More than 20 spaces have been allocated for "red" stickers in the first row (facing Franklin Street) of the lot immediately north of Centennial Hall for faculty/staff use.

Introducing . . .

Clydia Case, *Coordinator of Counseling Services*

McClain Hall 101
785-4014

Professional Experience:

Director of Counseling Center
(Longview Community College)
Acting Dean of Student Services (Penn Valley Community College)
Psychologist, private practice; Counselor (Kentucky Department of Economic Security)

Education:

University of Missouri-Kansas City
Doctorate in counseling and guidance/psychology
Xavier University
Master of Education in counseling and guidance
Eastern Kentucky State College
Bachelor of Arts in social science

Affiliations: (American and Missouri)

Association of Counseling and Development
College Personnel Associations
Psychological Associations

How will your position effect counseling services?

We are going to continue, as we have the last two or three years, to contract with an off-campus provider to provide mental health services to our students. So, students should be encouraged to continue to self-refer to our contractor who happens to be Professional Counseling Services. We contract for the service. The student pays \$5 for the service. Northeast then pays the rest. If the student has an insurance policy, Professional Counseling Services will file that insurance for them.

As coordinator, what will you be doing?

One of the things that I have been asked to do is to evaluate the counseling service, not just that contractor, but the

service. . . I want to examine this study very carefully and move on the next phase of the recommendations and that is the implementation of a plan. In addition to studying and evaluating is the actual physical being of counseling, where it's going to be on campus, off campus, or a combination of both, however it might manifest itself. I also have been asked to kind of act as a barometer for the climate and condition of the mental health of our students. What kind of things are they confronting? What ways can we help our students become more successful, because we are very sincere in knowing that our students learn in and out of the classroom, that their learning is affected not only by their IQ and ACT scores and all that sort of thing but how they cope with the learning environment.

My third role, I think, is to be an on-campus, visible, apparent, accessible, approachable crisis intervener. There is no one except Food Barn and Hy-Vee that is open 24-hours-a-day. That's not possible. But, there needs to be an identifiable resource that's available. . . so if there's a crisis of an emotional or psychological nature that there's somebody available.

Who are counseling services for?

There is a very erroneous assumption on the part of parents, on the part of students and perhaps on the part of educators, that the brighter the student is, the less help they need, either in the classroom or outside. In the study of gifted and talented students, those students sometimes need more help than the average student because they are so different, because they are so stressed. They are particularly vulnerable because many of those students are perfectionists. And that's a problem in and of itself. It's a good problem to have, but it can have some negative effects upon some people's adjustment.

On stress. . .

It happens at Harvard, it happens at Yale. It happens at every school. It

doesn't have anything to do at all with your ACT score or your IQ score. It's a human phenomena that happens to everybody.

How can students cope with stress?

There are some fundamental things students can do. First, I might say that the absence of stress is death. I think you have to recognize that stress is evident in all our lives. There are two kinds of stress however. One is eustress, which means good stress. . . But it is stress and our bodies do not know whether the stress we are encountering is good or bad. . . Bad stress is distress. . . My point in all this is that I think it is unrealistic to say that we're going to live in a stress-free world. But my point is there is advantage to stress. Stress makes you cram the night before an exam; stress makes you put in a little bit extra effort. I think it is unrealistic to think we'll ever eliminate stress. What we have to do is learn to manage it. Learn to prioritize. Learn to say "no". Learn to take a break. Learn to take good care of yourself through diet and exercise, good nutrition, good sleeping habits, good grooming habits. Learn some sort of relaxation methodology.

What are your personal goals?

I really enjoy building and creating and responding to student needs. And I think that the atmosphere here at Northeast is going to give me a chance to do that. I think that this institution is very proud of its ability to adapt, and to change, and to create, and to be innovative, and to be responsive. . .

What I think is so impressive about this campus, and it's one of the main reasons I came here, is their sensitivity to student needs, their adaptability, their willingness to change. And I'll tell you in a profession as tradition laden as education, it's very refreshing for all of us to be in a situation with that kind of openness. Because self examination is a very scary thing to do. . . and not a lot of institutions are open to that.

Science Division Head Named



Michael Nelson, interim dean of the College of Arts and Sciences, chair of the Department of Earth Sciences and professor of geology at Fort Hays

State University, has been appointed as head of the Division of Science.

Nelson replaces Maria Di Stefano, acting head of the division and assistant professor of physics.

Nelson received his doctorate in geology from the University of Utah. He holds a master's from the University of South Dakota and a bachelor's from Fort Hays State University, both in geology. He served as visiting scholar at the University of Utah and instructor at Westminster College. He also served as a park ranger with the National Park Service.

Since 1973, Nelson has served as chair of the Department of Geology at Fort Hays. His administrative interests have emphasized a strong involvement in strengthening the department and the university's liberal arts curriculum. Nelson has specifically worked with the Geology Department to enhance the curriculum, add degree programs, use high technology in instruction, establish endowment programs and student scholarships and develop a "freshman experience" course. He was also involved in evaluating the university assessment process, faculty development and in increasing cultural diversification on the campus.

Nelson has received grants for geology and petroleum research from local institutions and from the National Geographic Society, many of which were specifically designed to involve undergraduates in research. In addition, he has been published in *Geology*, *The Canadian Journal of Zoology*, *Great Basin Naturalist*, *Improving Instruction and Science*.

Since 1979, Nelson has served as a paleontological consultant with Environmental Impact Statements and as chair of the audit committee of the Society of Vertebrate Paleontology since 1987. He also has been involved in the Kansas Academy of Science, serving on its executive council from 1973-76 and 1980-86 and as president from 1977-78.

Bair Named Associate Athletic Director



Athletic Director Alan Graham announced the appointment of Susanne Bair as associate athletic director at Northeast. Bair, who is the first

associate athletic director in the history of Northeast intercollegiate athletics, will be responsible for the areas of compliance and eligibility, travel, purchasing, Title IX and general athletic duties.

"We're very fortunate that Susie Bair has joined our staff," Graham said. "She brings administrative experience in both high school and Division I athletics and will greatly help our coaches deal more effectively with their administrative duties."

Bair has served the past three years as administrative assistant to the associate director for women's sports at Indiana University in Bloomington. Her

major responsibilities included game management, directing tournaments and directing the "I" Women's Athletic Association.

Before going to Indiana University, Bair was boys' and girls' athletic director for four years at Attica (Ind.) High School.

Bair was responsible for the activities of 11 varsity and 15 other teams at Attica. She implemented a bidding system resulting in considerable savings, served as project director for a new softball facility, secured sponsors for electronic scoreboards for four sports and added six new teams to the athletic program.

She served as assistant athletic director in 1983-84 and varsity volleyball coach and assistant basketball coach between 1982-84. Bair was assistant track coach from 1977-81 at Terre Haute (Ind.) South High School.

She holds bachelor's and master's degrees in physical education from Indiana State University in Terre Haute. This spring, Bair received a doctorate in higher education administration from Indiana University.

Gabbert Named Women's Soccer Coach

Stephanie Gabbert, assistant women's soccer coach the past two seasons at the University of Missouri-St. Louis, has been named the new women's head soccer coach. Gabbert replaces Alvaro Duran, who resigned to pursue other interests after coaching the team the past seven years.

"We're happy to get someone of Stephanie's caliber to coach women's soccer at NMSU," Athletic Director Alan Graham said. "Stephanie has been successful as a player and coach in St. Louis. She should be able to help us reach a higher plateau in women's soccer."

In addition to being assistant coach at UMSL, Gabbert coached the under-16 and under-19 age divisions of the Busch Soccer Club between 1986-89 and was marketing manager and director of coaching for All-American Indoor Sports this past year. She has conducted various soccer camps and clinics.

Gabbert holds a bachelor's degree in psychology from UMSL. While in school, she was a defender and forward for the soccer team between 1986-88. Gabbert earned NCAA Division II first-team All-American honors as a senior, first-team all-region accolades three

times, was the team's MVP in 1986 and 1988 and served as captain. She is fifth on the school all-time scoring list. A graduate of McCluer-North High School, Gabbert received first-team all-Suburban North recognition three years as a member of the soccer team.

She was a participant in the U.S. Olympic Festival as member of the national soccer team pool in 1987, 1989 and 1990. Gabbert was captain of the St. Louis Eagles club team, which was the national runner-up in 1990 and Missouri and Midwest Regional champions between 1987-90.

Templeton Named PR Director; Behnen, Flanders Join Alumni Staff

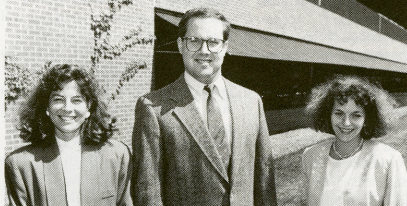

Heidi Templeton, Bob Behnen and Jane Flanders stand outside of McClain Hall 106, the new location for Public Relations and Alumni/Development.

Heidi Crist Templeton has been named director of public relations. She replaces Russ Harrison, who was named interim director last fall, and who has become the director of the new University human resources office (see story, pg. 2).

Templeton was formerly assistant marketing director of KOMC Laughlin Pavilion in Kirksville. Previously, she served as health education coordinator for St. Mary's Health Center in Jefferson City, Mo. From 1988-89, she was a legislative assistant for State Sen. Jay Nixon.

Templeton holds a bachelor's in communications and political science by the University of Missouri-Columbia. She is a board member of the Violence Intervention Service of Kirksville.

Formerly of Shelbina, Mo., Templeton and her husband Scott, a lawyer with Oswald and Cottey, reside in Kirksville.

Two 1991 Northeast graduates have joined the staff in the Alumni/Development Office. Bob Behnen has been named manager of annual giving, and Jane Flanders has been named manager of alumni activities. The office was

formerly directed by David Clithero, who has been named a planned giving officer at Washington University.

Behnen holds a bachelor's in business administration. He was a member of the U.S. Army from 1984-87. During that time, he was stationed in Germany for more than a year and a half. While at Northeast, he was president of both Blue Key National Honor Fraternity and Delta Phi Alpha German Honor Society.

Flanders has served as Missouri Colleges hall manager, activities director/head counselor for the Greenwood Preparatory College, coordinator of the Seventh Day Adventist Conference and office coordinator of the Home Companion Service for the Northeast Missouri Home Health Agency. She holds a bachelor's degree in English. Her husband, Todd, is director of the Career Placement Center at the University.

"These outstanding individuals bring to our staff high enthusiasm for Northeast and a great spirit for cooperation and hard work," Dean of Advancement R. Eric Staley said.

Koutstaal Named Head of Communication Disorders



Cornelis Willem Koutstaal, formerly vice president and executive director of the Central California Foundation for Health, has been appointed program director of the Department of Communication Disorders. Koutstaal

replaces Professor Emeritus of Communication Disorders William McClelland, who served as director for 10 years and retired this past spring. Koutstaal began his duties July 8.

Koutstaal received a doctorate in speech and hearing sciences from Case Western Reserve University in Cleveland, Ohio, and a master's degree in psychology from Springfield College in Massachusetts. He obtained an undergraduate

degree in education, as well as post-graduate diplomas in music and logopedics in the Netherlands. He also holds certificates of clinical competence in speech/language pathology and audiology from the American Speech-Language-Hearing Association, and is a New York state licensed speech language pathologist.

Koutstaal has taught and held administrative positions in communication disorders at Bowling Green State University, Brooklyn College and Ithaca College. He has also taught the deaf in the Netherlands and at Clarke School for the Deaf in Massachusetts. He has conducted studies involving individuals from all continents, has given presentations at many international meetings and conferences, and has lectured on tours throughout Belgium and the Netherlands. His academic and research specializations include experimental phonetics, musical voice production and

psycho-motor aspects of speech perception.

Koutstaal has received numerous corporate and private grants as well as funding from the United States Office of Education, National Institutes of Health and the National Science Foundation.

Koutstaal has served as editorial consultant for Williams and Wilkins publishers and has consulted the American Medical Association in evaluating and accrediting undergraduate allied health programs. He believes educators have a responsibility to prepare students for life. "Merely educating our students to attain employment is not enough. We must provide a liberal education that assures our students success and advancement in a quality lifestyle, enabling them to live productively as contributing members in our society," Koutstaal said.

Koutstaal and his wife, Murilyn Graves Koutstaal, have two sons.

Notables

Jim Barnes, professor of comparative literature, has had a short story, "In Pere Lachaise," appearing in the June 1991 issue of *The North American Review*.

David Cicotello, assistant to the college professor, Ryle South College, and assistant professor of English, has been appointed to serve as a member of the Committee on Public Doublespeak for the National Council of Teachers of English (NCTE). NCTE is a professional organization for teachers and supervisors of English at all levels of education.

Marlow Ediger, professor of education, will have his manuscript "Problem Solving in Mathematics" published in the Winter 1992 issue of *School and Community*.

John Hart, assistant professor of communication, was invited to testify to the United States Senate July 25. Hart addressed the Senate Committee on Energy and Natural Resources Subcommittee on Public Lands. He was asked to address a bill before the Subcommittee concerning changing the name of Custer Battlefield National Monument in Montana to Little Bighorn Battlefield National Monument and the building of a Native American Memorial on that site.

Paul Parker, assistant professor of political science, co-authored a paper with James Przybylski, associate professor of political science, titled "The Mail Ballot Election Act of 1988" which will be published in Vol. 25 of *Transactions*.

Dave Poggi, head men's soccer coach, had an article titled "Beyond Grids, Fast-footwork, and Misplaced Priorities: The NSCAA-DFTS Soccer Coaches Exchange Program" published in the May/June 1991 issue of *Soccer Journal*.

Barry Cole Poyner, assistant professor of communication, delivered a paper on "The Creative Power of the Performative Word" at the First International Confer-

ence on Rhetoric held in Tel Aviv, Israel, June 16-19.

Tim Scherrer, facilities supervisor, was awarded a Joint Service Commendation Medal July 1. Scherrer, a first lieutenant in the United States Army Reserve, was recognized for his service as intelligence watch officer with the United States Transportation Command at Scott Air Force Base during the command's Operation Desert Shield/Desert Storm Mission. According to the commendation, "Lieutenant Scherrer contributed directly to the success of the largest rapid military deployment in the history of warfare."

John Ware, offensive line football coach, and **Kirby Cannon**, defensive back football coach, attended the Dallas Cowboys Training Camp July 22-23 at St. Edwards University in Austin, Texas, as part of a "guest" coach program sponsored by the Cowboys. Ware and Cannon attended practices and position meetings as part of the program.

In June, several biology faculty and undergraduate students attended the 71st Annual Meeting of the American Society of Mammalogists at Kansas State University, where they presented the results of

their research. **Scott Ellis**, associate professor of zoology, presented "Use of multiple nestsites by southern flying squirrels, *Glaucomys volans*, in northern Missouri." **Brian Wade**, senior biology major, presented "An experimental evaluation of competition between two species of chipmunks, *Eutamias amoenus* and *Eutamias ruficaudus*, in western Montana" (co-authored by Ellis and **Peter Goldman**, professor of biology). **Anne McCaffrey**, sophomore biology major, presented "Seed selectivity of a native rodent granivore for ecophysiologically infected and uninfected seeds of tall fescue" (co-authored by **Michael Kelrick**, assistant professor of biology, and **Anne Ballmann**, sophomore biology major). **Jamie Barger**, freshman biology major, presented "Do the testes affect food caching in white-footed mice (*Peromyscus leucopus*)?" (co-authored by **Jennifer Saunders**, junior biology major, and **Michael Tannenbaum**, assistant professor of biology). Tannenbaum also presented "Neither short day nor melatonin induce GI tract hypertrophy in adult prairie voles (*Microtus ochrogaster*)" (co-authored by **Orin Mock** of Kirksville College of Osteopathic Medicine).

Governor Appoints Schneider Associate Circuit Judge



Gov. John Ashcroft has appointed Northeast Board of Governors member Nancy L. Schneider as the St. Charles County third associate circuit judge. She was appointed to serve until an election is held in November 1992.

Schneider is a partner in the St. Charles law firm of Barklage, Barklage, Schneider, Haywood & Brett P.C. and a trial attorney for the St. Charles County Juvenile Office. She has also served as a special assistant county counselor for tax assessment appeals in St. Charles County. She and her husband and their two daughters reside in St. Charles, Mo.

Schneider began her term on the Board in April 1987. She has served as president, vice president and secretary of the Board.

Notes

The NMSU Leo (Lions) Club Charter Organization meeting will be at 6:30 p.m., Sept. 5, in SUB 6. The largest service organization in the world, the Lions Club's projects emphasize those related to sight and hearing. All NMSU community members are welcome. Refreshments will be served.

The NMSU Credit Union has moved to 200 Kirk Memorial.

Student Senate positions are open for five freshman representatives, two junior representatives, one representative-at-large and one graduate representative. Petitions will be available at 9 a.m., Aug. 26, at the Student Senate Information Center, main floor of the Student Union Building. Petitions are due Sept. 3. For more information, call the Information Center at 785-7211.

The Pairs and Spares class of First United Methodist Church is opening up their homes as "bed and breakfast" places for the weekend of Parents Day. If you need a place to stay that weekend, call 665-4231 after 6 p.m. by Sept. 25.

Applications are currently available to freshmen and transfer students interested in applying for a position with the Student Activities Board this year. Applications can be picked up in the SAB office in the SUB. For more information, stop by the SAB office or call 785-4SAB.

The Student Activities Board's new phone number is 785-4SAB. Students are free to call them with questions, comments or suggestions.

The 1991 Activities Fair, "On Target: Ready, Aim, Aspire!", will be held at

noon-4 p.m., Sept. 4, on the Mall. Campus organizations will have display tables and members of each organization will be present to answer questions about membership. Organizations who have not yet reserved a table may do so by contacting the Campus Activities and Organization Center at 785-4222 or Angie Prine at 665-7641.

The Student Activities Board will sponsor the "Great Egg Pentathlon," Sept. 4, on the Mall. The schedule is: Egg Toss, 11:30 a.m.; Egg Roulette, smashing eggs on heads where only one is hard boiled. Six people at a time but only one will survive, 12:30 p.m.; Egg Cookery Contest, cooking eggs in the most bizarre manner, 1:30 p.m.; and Ye Olde Humpty Dumpty Drop, dropping eggs from the top of the SUB in any apparatus that will save Humpty, 2:30 p.m. All events are free. In case of rain, the events will be held on Sept. 5. For more information, call the Student Activities Office at 785-4SAB.

The Missouri Division of the American Cancer Society and Glaxo, Inc., are sponsoring Making Strides Against Cancer, a non-competitive, five-mile move-along-a-thon in which the participants may walk, run, wheelchair or roller skate, on Sept. 15. Participants pay a \$5 registration fee and collect sponsorships. They may complete as much of the route as they like. To register to participate or to volunteer your time to assist with Making Strides, call Mark Pratt or Richard Antweiler at (314) 893-4800.

Farewell reception for Wanda Cagle, Health and Exercise Science, 2 p.m.-3:30 p.m., Aug. 29, SUB Alumni Room.

American Marketing Association first open meeting, 6:30 p.m.-8 p.m., Sept. 3, SUB Alumni Room. Open to all students and majors.

St. Louis Student Killed



The entire University community extends deepest sympathies to the friends of Joseph Stephen Futo, a sophomore political science major and member of Tau Kappa Epsilon fraternity

at Northeast. Futo was slain July 26. Investigations are still pending in the deaths of Joseph Futo, his parents and his brother Nicholas.

Pryor Receives Awards



Richard S. Pryor, vice president of the University's Board of Governors, has been elected to the board of directors of Kansas Bankers Surety Co. He and his wife, Linda, were recently named "Citi-

zens of the Year" by the West Gate Division of the Missouri Municipal League. The Pryors have resided in Blue Springs, Mo., since 1973. Pryor is president and chief executive officer of the Bank of Jacomo in Blue Springs, Mo., and past president of the Missouri Bankers Association. He was appointed to Northeast's Board in April 1986.

This Week

26 MONDAY

- ▶ Registration for (and first session of) evening classes and Saturday classes begins; registration through Aug. 31.
- ▶ 7:30 a.m.—Classes begin
- ▶ 8:30 a.m.—Late registration begins
- ▶ 4:30 p.m.—Bulls Rugby Club first practice, intermural soccer field by the University tennis courts. Open to everyone. Come dressed out to practice.
- ▶ 6 p.m.—Bible study, Wesley House, 903 S. Davis. For more information, call Wesley House at 665-2331.
- ▶ 7 p.m.-9 p.m.—Student Senate candidate informational meeting, SUB Conference Room. For more information, call the Student Senate Information Center at 785-7211.

27 TUESDAY

- ▶ 7 p.m.-9 p.m.—Student Senate candidate informational meeting, Ryle Hall conference room.

28 WEDNESDAY

- ▶ 5 p.m.—“Start the Year Off Right Barbeque,” Wesley House, 903 S. Davis. Admission is free. For more information, call Wesley House at 665-2331.
- ▶ 6 p.m.—Welcome Back BBQ, Campus Christian Fellowship, 1010 S. Halliburton. For more information, call CCF at 665-5772
- ▶ 6:30 p.m.—“Christ Connection,” a time of worship, discussion and fellowship, Wesley House, 903 S. Davis. For more information, call Wesley house at 665-2331.
- ▶ 7:30 p.m.—Student Activities Board Info Session for freshman and transfer students, SUB Conference Room. For more information, call 785-4SAB.
- ▶ 9:30 p.m.—OSCAR (Organization of Students Concerned About Resources) first meeting of the year, SUB Activities Room. Old members meet at 9 p.m. in SUB 2 and 3.

29 THURSDAY

- ▶ 5:30 p.m.—Welcome BBQ, Catholic Newman Center, Admission is \$1 for new students and \$2 for returning students. For more information, call the Newman Center at 665-4357.
- ▶ 6 p.m.—Welcome Back Bar-B-Que, Baptist Student Union, 110 W. Normal. Admission is free. For more information, call the Baptist Student Center at 665-4841.
- ▶ 6:30 p.m.—Koinonia Corps, an outreach music and drama ministry (non-audition), Wesley House, 903 S. Davis. For more information, call Wesley House at 665-2331.
- ▶ 7 p.m.—NMSU Horseman's Association first meeting, Barnett Hall 250.

30 FRIDAY

- ▶ 7 and 9:30 p.m.—“Green Card” SAB Movie, Baldwin Auditorium. Admission is \$2 or free with an SAB sticker.

31 SATURDAY

- ▶ 7 p.m.—Movie Night, Campus Christian Fellowship, 1010 S. Halliburton. For more information, call CCF at 665-5772.

1 SUNDAY

- ▶ 3 p.m.—Women's Volleyball opener vs. Columbia College, Pershing Arena. Admission is free. TCBY yogurt-fest in Red Barn Park after the game.

Fall 1991 Fall Rush Schedule

| | | |
|---------------------|----------------------------------------------------|-----------------------------------------------------------------------------------------------------------------------------------------------------------------------------------------------------|
| Aug. 26- Aug. 30 | Rush registration begins | 10 a.m.-7 p.m. in the Greek Life Office, Brewer Hall |
| Aug. 27- Aug. 29 | Slides Taken for Rush Registration | 7 p.m.-10 p.m., Brewer Hall basement, for all registered rushers |
| Aug. 28 | Question and Answer Forum | 6 p.m., in the SUB Georgian Room. Open to all NMSU women interested in learning more about greek and sorority life. Meet Panhellenic Council, so- rority presidents and rush directors |
| Sept. 4 | Formal Rush Begins Panhellenic Welcome | 6 p.m., SUB Georgian Room. All registered women for rush need to attend. The program is an orientation for rush and a welcome to greek life. Rushees meet with Rho-Chis after the welcome. |
| Sept. 5 | Informal rush parties | 6 p.m.-8:45 p.m., wear casual dress or pants |
| Sept. 6 | Informal rush parties | 7 p.m.-8:45 p.m. |
| Sept. 7 | Pick up invitations Formal parties | 9:30 a.m.-11:30 a.m., Greek Life Office. 1:30 p.m.-5:30 p.m., cocktail or nice dress is appropriate. |
| Sept. 8 | Pick up invitations Preference parties | 9:30 a.m.-11:30 a.m., Greek Life Office. 2:30 p.m.-5:30 p.m., formal or party dress is appropriate |
| | Sign preferential card | 6 p.m.-7 p.m., SUB Alumni Room. |
| Sept. 9 | Pick up bids Bid Day Celebration and Yell-In | noon-2 p.m., Greek Life Office 5:30 p.m., Kirk Gym |