

ECHO
ECHO
ECHO
ECHO
ECHO
ECHO

1952

SUB-NORMAL

YE MAPPERS
(GROSSLY INACCURATE)
Northeast Missouri State Teachers
College
Kirksville, Missouri

OPHELIA PARISH JUNIOR HIGH SCHOOL

CAN ANY
FILL THIS SP

LET'S
DANCE!

MORE
FLOWERS!

KEEP OFF
GRASS

HEY,
YOU!

PIGEON ON THE GRASS
(ALAS!)

CAMPUS !!!

SOUND
OFF!

SQUABS RIGHT!

LAWN

TWEET
TWEET

STAY OFF
THE GRASS

YOU
TOO!

STRICTLY IS

ALLEN'S
AVIARY

FLOWERS

DEAN'S
DETAILS

SELBY'S
SANCTUM

RYLE'S
RETREAT
G.H.Q.

PEEP HOLES
BALDWIN HALL

GOAT!!
YES SIR,
DO YOU NEED
A SHIRT?
ΣΤΓ

INDEX
(I HAVE NEWS
FOR YOUSE!)

CURRENT
AFFAIRS

SPEECH DEPT
(I'M SPEECHLESS)

PROPOSED
JOHN J IS ON
HIS WAY

STRUB'S
"BOOBS"

SNACK
SHOP

TO BULLDOG

NORMAL

NOT QUITE NORMAL

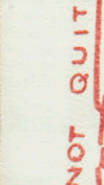





Published by the students of
NORTHEAST MISSOURI STATE
TEACHERS COLLEGE
Kirksville, Missouri

MARY LOU CLOUGH, *editor*
KENNETH SHOCKLEY, *business manager*

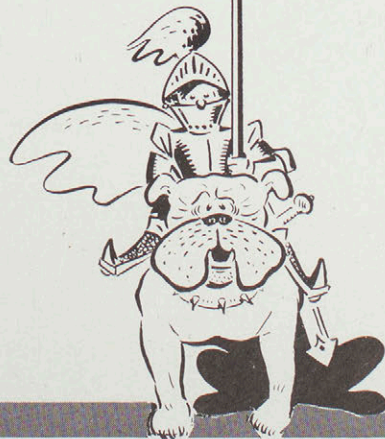

1952

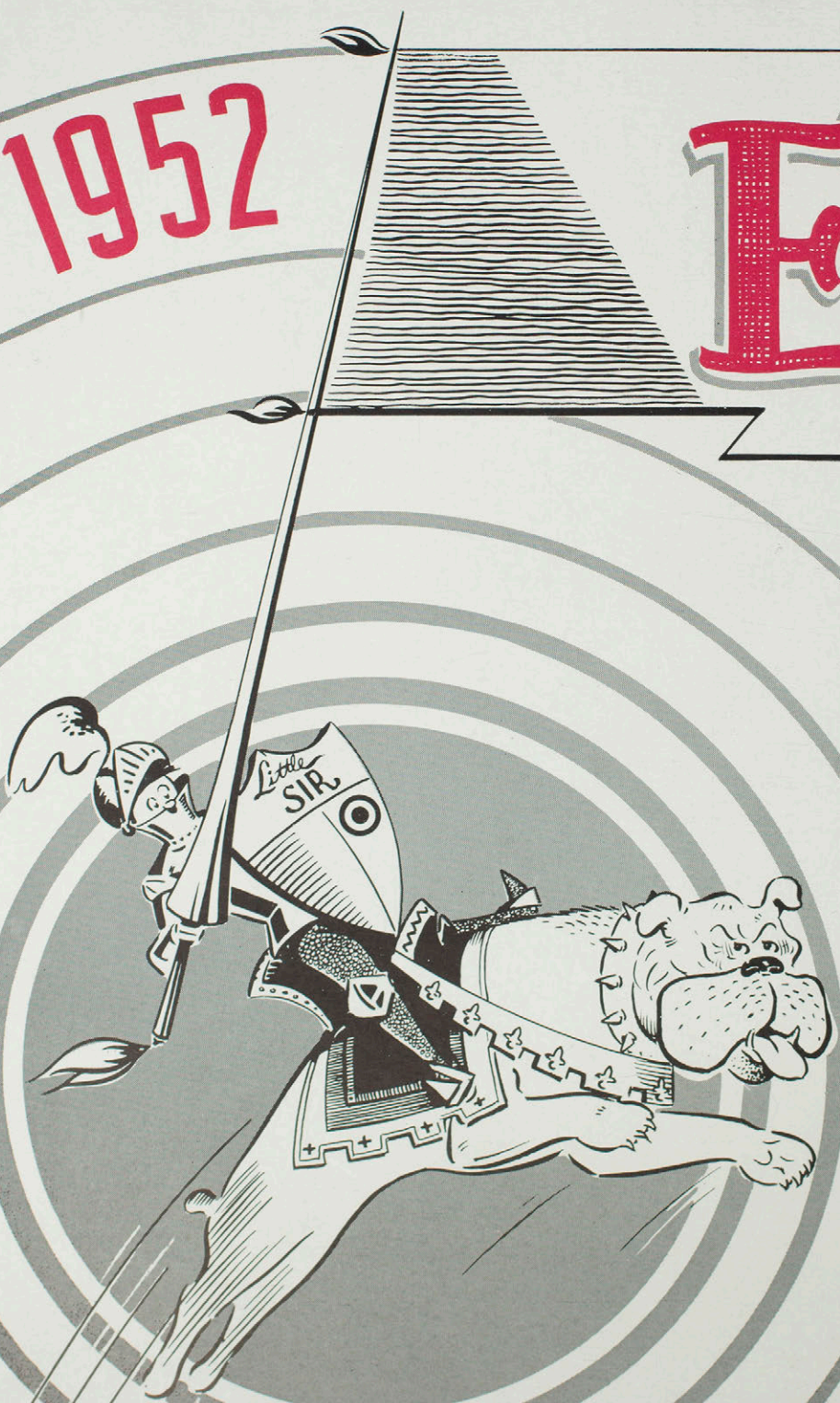

ECE



TO

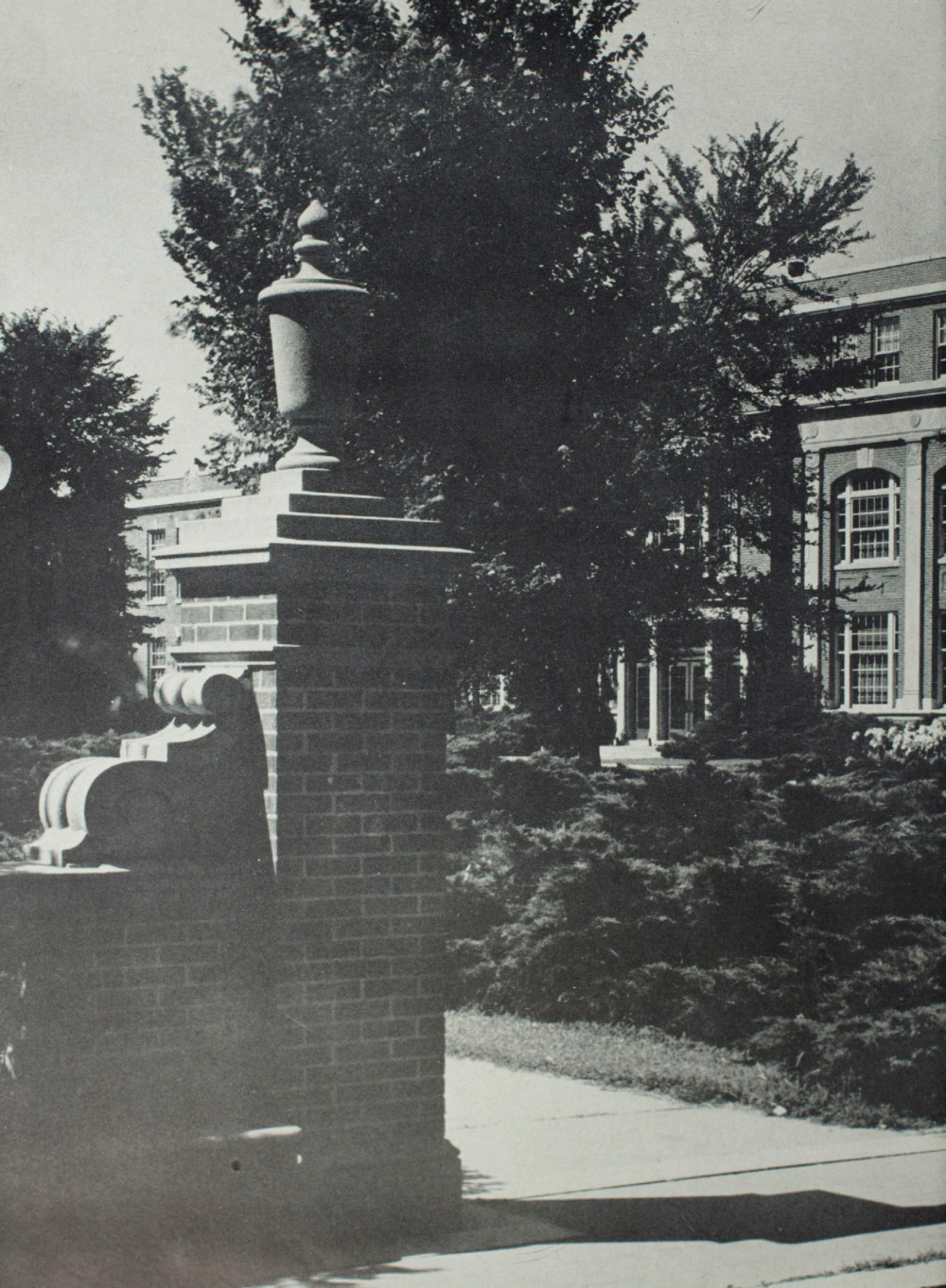

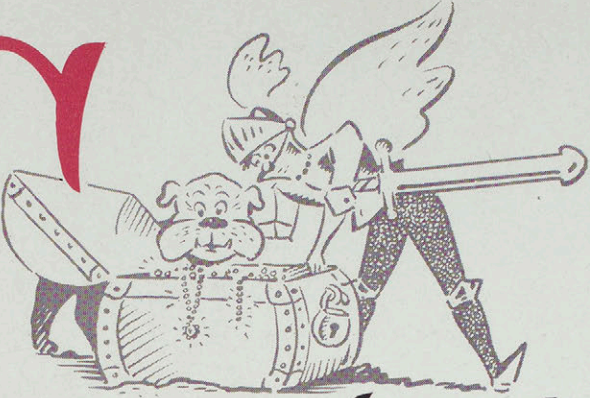

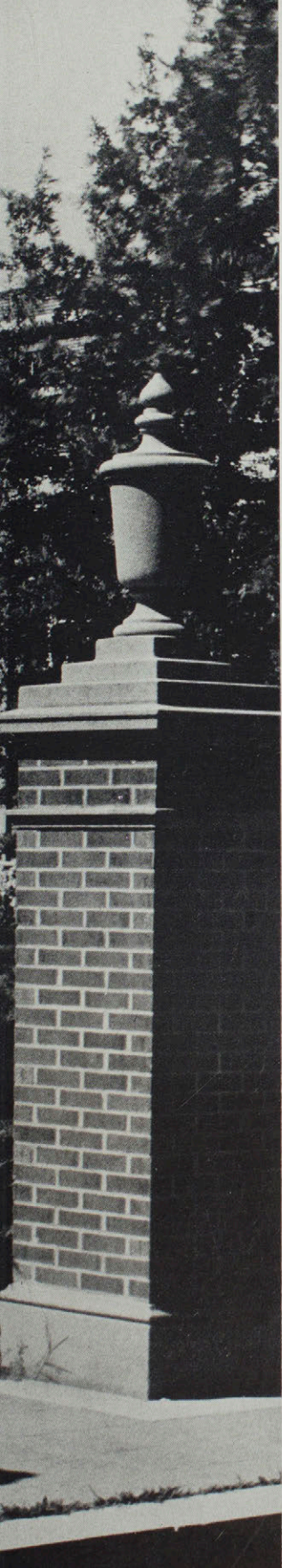

Contents

FOREWORD

CLASSES

ADMINISTRATION

ORGANIZATIONS

ACTIVITIES

ATHLETICS



A large, stylized red letter 'F' is the central focus. To its right, a cartoon character with wings, wearing a hat and patterned pants, stands holding a large rolled-up scroll. Below the character, a bulldog is lying down, looking towards the scroll. The word 'Foreword' is written in a black, cursive script below the illustration.

Foreword

As an aid in remembering the activities of the school year 1951-1952 we have secured the help of Little Sir Echo. It is our wish that you will see through Little Sir's eyes the laugh-by-laugh, tear-by-tear, cheer-by-cheer spirit of our campus.

This spirit took the form of the conference champion football team; the campus curtained in dewy glamour on a September morn; the Air Corps cadences ringing loud and clear into dreary classrooms; the magic of music in Recital Hall and in Kirk Auditorium every Wednesday at 10; the rambling rush of white bucks and saddle oxfords from class to class; the initiations; the lass with the flirty eye wanting to be a wedding belle; the rejuvenated Index coming to the newsstand on time every week; the grads who make the grade in every field; and the vigorous election campaigns in the spring of the year.

The fact that Little Sir is charging through these pages on a bulldog reminds us of the mascot of the college, Brandy, who nearly brought to a standstill the competition for the "ugliest mutt" on the campus.

So here you are. In the pages that lie ahead are sketches in memory to put gold in your heart even when there's silver in your hair. We hope the memories of this year will always come back to you just as sure as an ECHO

ECHO

ECHO

echo





C



lasses



Freshmen



Registration halts a freshman's idea of a fast-moving career.



- ABE, ADELE
Webster Groves
 ADAMS, CHARLES
Kirksville
 ALDER, LILY
Vandalia
 ANDERSON, ELLEN JANE
St. Catherine
 ANESI, LOUIS
Brookfield
 ARCHER, LOIS
Bloomfield, Iowa
 BARBER, EDNA
Palmyra
 BARBOUR, MARY JANE
Allerton, Iowa
 BARNARD, PATRICIA
Corydon, Iowa
 BEARDEN, STANLEY
LaPlata
 BENJAMIN, EDGAR
LaPlata
 BIGGS, PERLANNA
Memphis
 BILLUPS, MARY ANNA
Cantril, Iowa
 BIXENMANN, DALE
New Cambria
 BOLM, RALPH
Warrenton
 BRADSHAW, JEANETTE
Kirksville
 BRAMHALL, NADEAN
Unionville
 BRES, JOANN
Edina
 BROSS, MARILYN
Palmyra
 BROWN, JACK
Webb City
 BROWNING, GERALD
Leonard
 BROWNING, GWENDOLYN
Novelty
 BRYANT, MARY
Clarksville
 BURCHFIELD, HAROLD
Mexico
 BUSCH, BOBBY
St. Louis

BUTLER, DONALD
Unionville
CAMPBELL, BETTY
Novelty
CARLSON, NORMAN
St. Louis
CAROSELLA, LEO
St. Louis
CARSON, PHILIP
Mexico

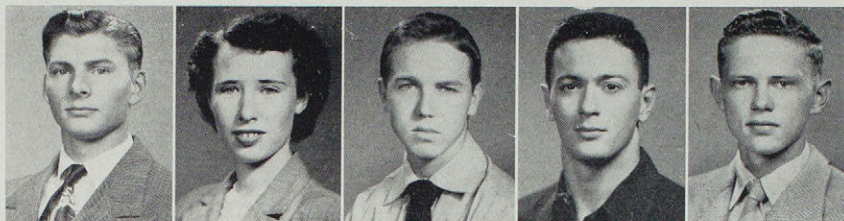

CASHATT, EMMA JANE
Moberly
CATTIEY, MARILYN
Winigan
CHRISTIAN, JACK
Paris
CLAUSSEN, JOHN
Shelbyville
CLAVIJO, LUIS
Bogota, Colombia, S.A.

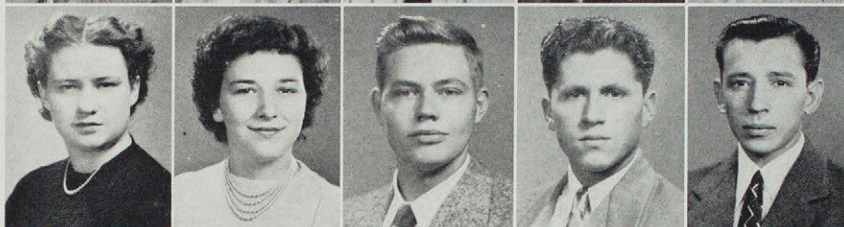

COATES, VIRGINIA
Meadville
COLEMAN, DONNA
Chillicothe
CORMENY, MAVIS
Cincinnati, Iowa
COWAN, JOHN
Auxvasse
CRAIG, GRACE
Macon



CREASON, CHARLENE
Milan
CROSS, MARTHA
Kirksville
CROW, SARA
Kirksville
CRUMP, JOYCE
Macon
DABNEY, JANET
Kirksville



DAUBRESSE, MARY ANN
Kirksville
DEVOLLD, DELENE
Kirksville
DOWNING, MARY
Bloomfield, Iowa
DREHER, MARIE
Jennings
DUDECK, LAVERNE
Kirkwood



DUDEN, THOMAS
Allerton, Iowa
DUNNING, DANIEL
Maywood
DYER, WILLIAM
Kirksville
EASLEY, JACQUELIN
Hurdland
EASLEY, MARY
Novelty

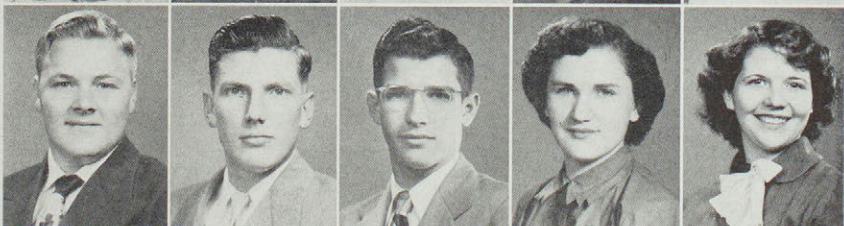

EDWARDS, CAROL
Macon
EITEL, LINDEN
Green Castle
ELLETT, PATRICIA
Kirksville
EMERSON, BUD
Hannibal
ERTEL, JENNIE
Greentop



Freshmen

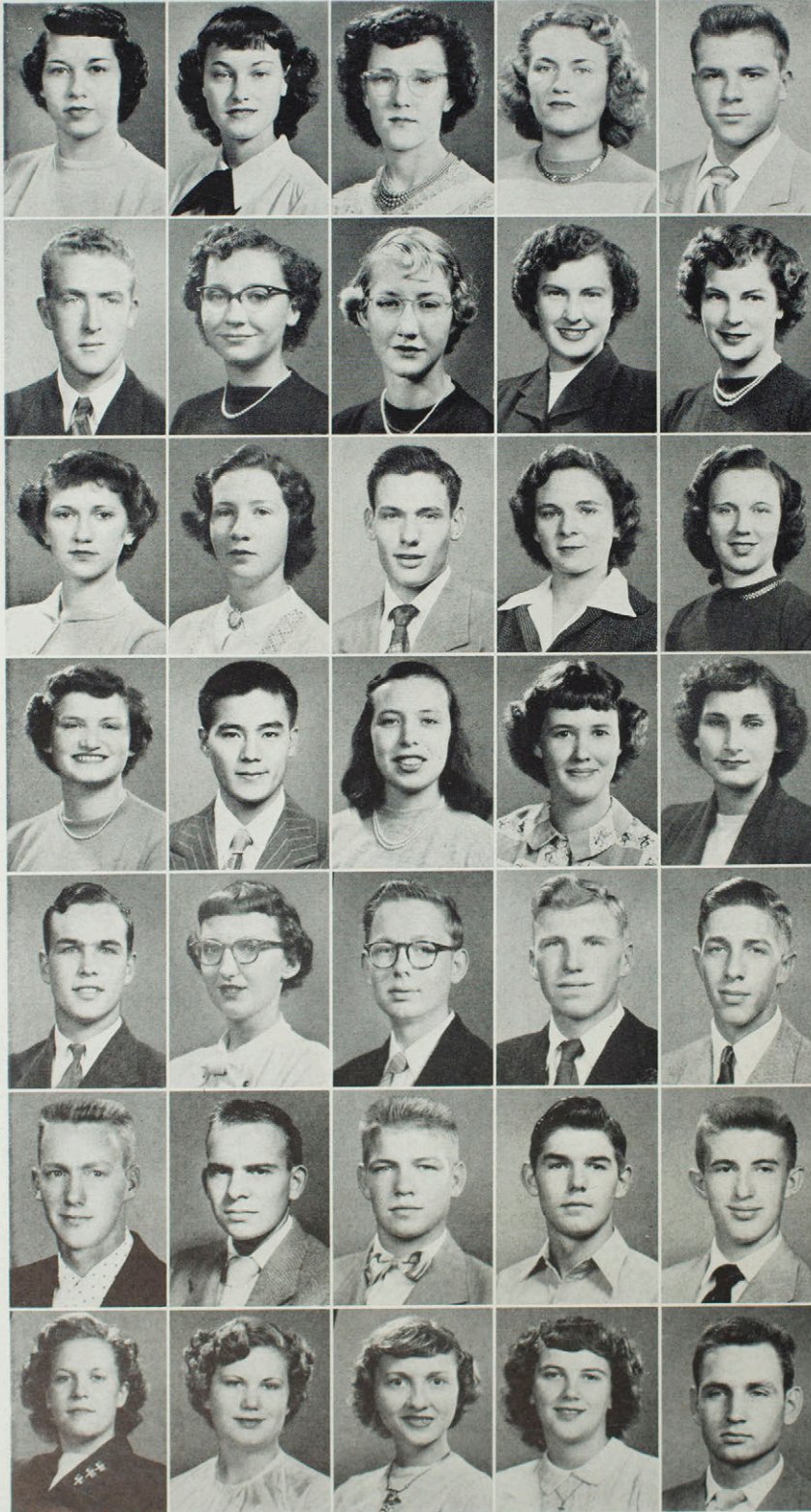

FANNING, BETTY
Chillicothe
FARMER, PATRICIA
Clarence
FARSON, ETHELLA
Green Castle
FORD, DONNA
Kirksville
FORTE, EARL
Affton

FORTNEY, LEON
Kirksville
FOX, MARILYN
Oakwood
FOX, MARJORIE
Mendon
FRAZER, MARY E.
Milan
FRAZER, WANETA
Milan

FRAZIER, DONNA
Pollock
GALLOWAY, SHIRLEY
Perry
GARDNER, JAMES
Edina
GEORGE, ANNA DORRIS
Mexico
GIBSON, NORMA
Jonesburg

GIDDENS, JANE JOANNE
Trenton
GIMA, CHOSUKE
Okinawa
GOAD, BETTY
St. Louis
GORDON, ALLENE
Robville
GOSSER, ANNA
Queen City

GOTTMAN, FRED
Palmyra
GOTTMAN, RITA
Palmyra
GREENE, JERRY
Moulton, Iowa
GREGORY, JOHN
LaPlata
GRIMM, STANLEY
Macon

GROBER, ROBERT
Kirksville
HANCOCK, WILLIAM
Bloomfield, Iowa
HANMAN, GARY
Browning
HARBUR, LEON
Kirksville
HARRISON, RUSSELL
Portland

HATFIELD, NETA
Novinger
HATFIELD, JEAN
Cincinnati, Iowa
HAWKINS, ERMA
LaPlata
HAWKINS, PATRICIA
Cincinnati, Iowa
HEALEY, DONALD
E. St. Louis

Freshmen

Freshmen



Bank accounts dwindle as books and supplies are bought

HEAVLIN, HAROLD
Harvey, Illinois
HEIMER, LINDA
Brunswick
HEINKE, CAROL
Kirkville
HELTON, KENNETH
Elmer
HICKS, CALLIE
Gorin

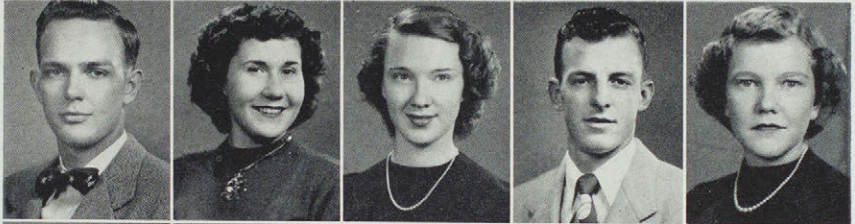

HICKS, WILLIAM
Corning
HILTABIDLE, LARRY
Alleton, Iowa
HINKAMP, RONALD
St. Louis
HOLMAN, HAROLD
College Mound
HORN, NANCY
Moulton, Iowa

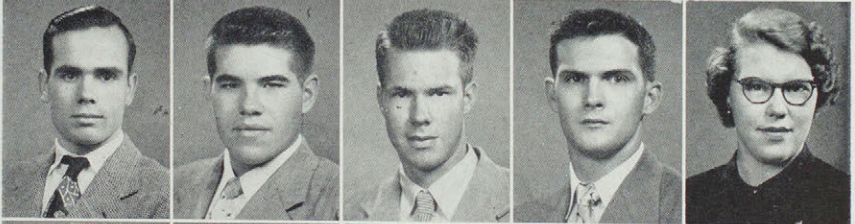

HOUSTON, MARY LOU
Lancaster
HOUTCHENS, JAMES
Kirkville
HOVEY, PAT RUDD
Fulton
HOWARD, MAC
Hannibal
HOWELL, JO ANN
Jennings

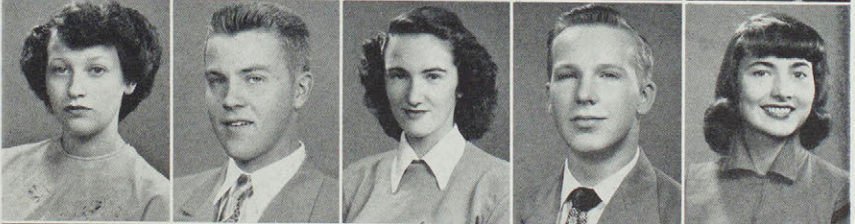

HUNGATE, AUDREY
Bowling Green
HUNTSMAN, WILLIAM
Macon
INLOW, ORIE
Wayland
JAMES, MARY ELLEN
Brookfield
JANES, ESTHER
Clarence

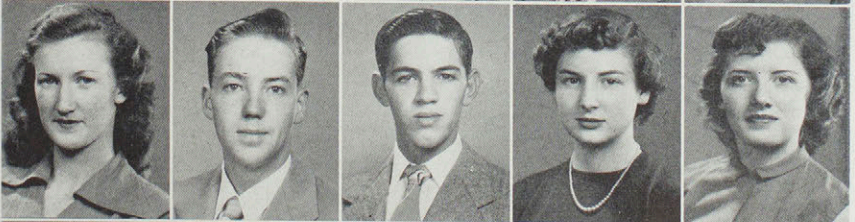

JENNINGS, MARILYN JANE
Browning
JOBE, JOHN
Green Castle
JOHNS, ELIZABETH
Milan
JOHNSON, ELEANOR
Kirkville
JONES, ANNELLA
New Cambria



Freshmen



Overheard at mixer: *Where's that cute little blond?*

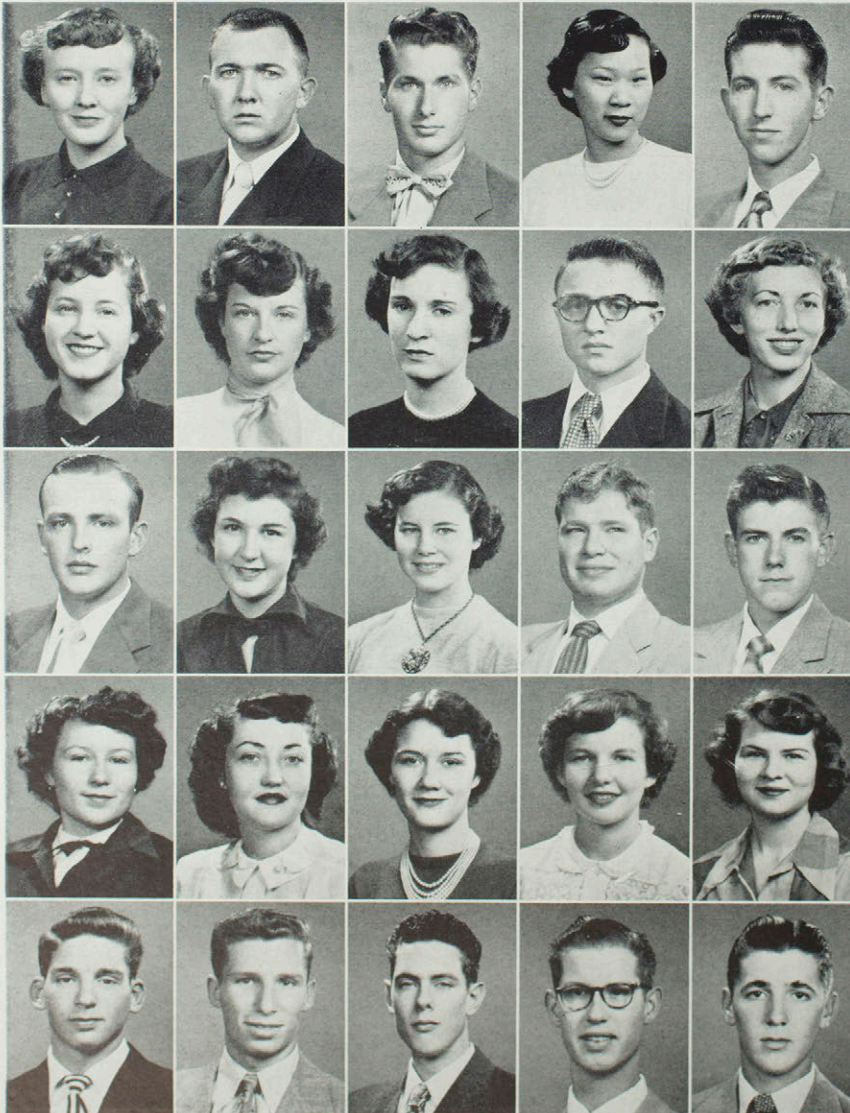

JONES, BETTY
Newtown
JONES, JOHN
Novelty
JONES, JOHN P.
Kirkville
KATO, MAUDE
Hawaii
KELLER, CARL
Shelbyville

KELLER, IRIS
Green City
KELLER, PATSY
Green City
KELLY, VIRGINIA
Edina
KING, JOHN
Milan
KITTLE, EMMA
Gorin

KOPER, JAMES
St. Charles
LADWIG, COLENE
Kirkville
LAMB, ELIZABETH
Palisade, Nebraska
LANZA, ANTHONY
Kirkville
LAYTHAM, ROBERT
Jacksonville

LEMEN, MARY JANE
Lemons
LEWIS, LOUISE
Finley, Tennessee
LEWIS, NELDA
Revere
LINNEMAN, LORETTA
Forest Green
LITTRELL, JULIA
Centralia

LOMBARDO, GUS
St. Louis
LOTTMAN, STUART
Bronx, New York
LUTKEMEYER, KENNETH
Warrenton
LUTHER, BERNARD
W. Des Moines, Iowa
LYBERGER, JOHN
Lancaster

Freshmen

LYONS, GEORGE
Brashear
MAGERS, MARY
LaPlata
MARSH, LOUISE
Atlanta
MARTIN, CAROLYN
Lancaster
MARTIN, WINONA
Revere

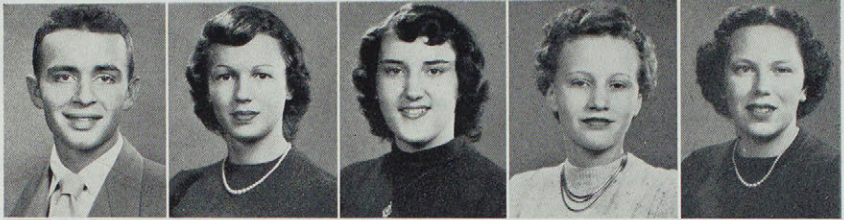

MATHERS, MARILYN
Hopkins
MAUER, JOSEPH
St. Clair
MCAFFEE, DONALD
Lewistown
MCCOLLUM, WARNER
Kirksville
MCGLOTHLIN, ALVIN
Novelty

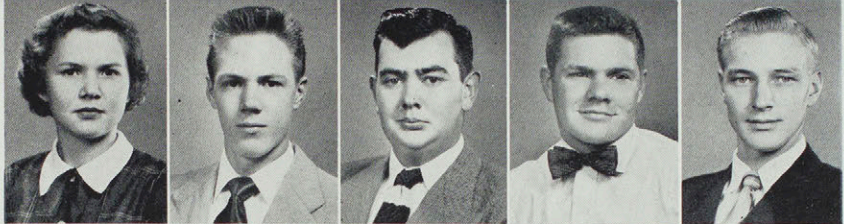

McKINSTRAY, JACK
Milan
McMASTER, CANDACE
Shelbyville
McMASTER, TRILBY
Shelbyville
McREYNOLDS, LOIS
Kirksville
McVEY, EARL
Allerton, Iowa

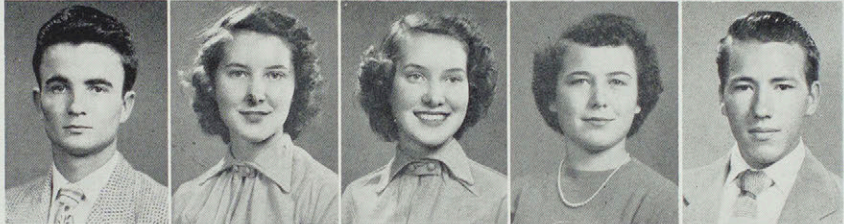

MEEHAN, MICHAEL J.
St. Louis
MERRELL, PEGGY
LaBelle
MILLER, DEAN
Corydon, Iowa
MILLER, REX
Bloomfield, Iowa
MOOK, MARY
Hannibal

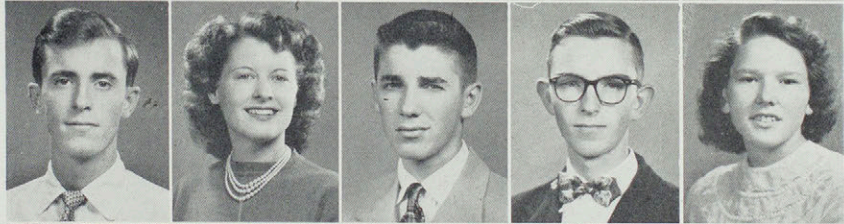

MOORE, REX
Corydon, Iowa
MORRISON, BERNEETA
Paris
MULFORD, LUIS
Colombia, S.A.
MULLINS, BETTE SUE
Hannibal
NAMBA, REIKO
Japan

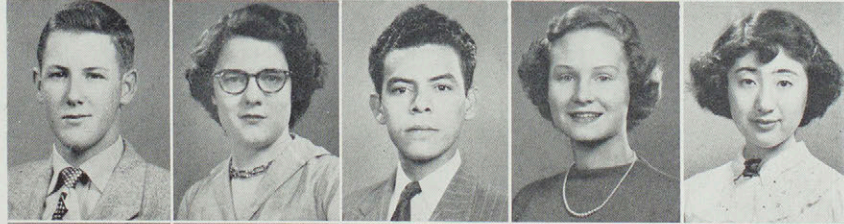

NEILSON, JAMES
New London
NEWMAN, JAMES
Kirksville
NICKERSON, RUSSEL
Bucklin
NOHARA, KAZUO
Okinawa
OESTREICH, ELMO
Salisbury

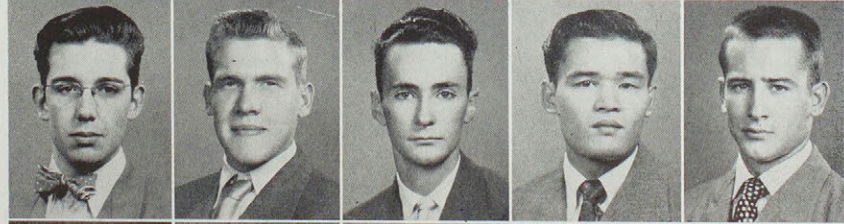

ORBIN, MARILYN
Jacksonville
OWEN, MARY
Princeton
PAEPER, MARGIE
Webster Groves
PALMER, WILMA
Rutledge
PARCELS, REVA
Shelbina



Freshmen



PARCELLS, RICHARD
Kirkville
PARKER, KAY
Kirkwood
PARRY, JOYCE
Kirkville
PATE, BARBARA
Macon
PHILLIBER, LYNN DALE
Shelbina

PICKERING, GLENDE
E. St. Louis
PLATZ, HOWARD
Brashear
PLENGE, JEAN
Memphis
RAMSEY, ELEANOR ANN
Ft. Madison, Iowa
REED, EUGENE
Novelty

REITHER, EVELYN
Keokuk, Iowa
RISBECK, RICHARD
Chariton, Iowa
ROWLES, ROBERT
Houston
ROYSE, DONALD
LaPlata
RUBY, PATRICIA
Mt. Pleasant, Iowa

RULON, ROBERT
New Boston
RUTH, ARLENE
Downing
RYPP, JEANETTE
Hannibal
SAPPINGTON, JEAN
Ballwin
SCHIF, AL
Richmond Heights

SCHOWALTER, JANICE
Chariton, Iowa
SCHROCK, MARILIE
Browning
SCHWARZ, MARILYN
Lentner
SCOTT, CHARLES
LaGrange
SEAMSTER, WILMA
Downing

SELLMEYER, BARBARA
Gillian
SEVITS, DONALD
Kirkville
SHULTS, CHARLES
St. Louis
SIMMONS, MARILYN
Green City
SINELE, LOIS
Kirkville

SLAUGHTER, JOHNNY
Bethany
SNOWBARGER, LOIS
Lancaster
SNOWDEN, NINA
Brookfield
SNYDER, MARY
Memphis
SPAKE, EVELYN
Milan

Freshmen



Freshmen soon discover what a wonderful thing is co-education

SPRONG, GERALD
Cillicothe
STEWART, DARRELL
Macon
STIDMON, RAMAH
Novinger
STOKES, CAROLINE
Kirksville
STONE, DAIL
Bucklin



STOUT, KEITH
N. Kansas City
TANNER, DORIS
Thompson
TIEMANN, CARL
Florissant
TOMPSON, JOHN
Mexico
TONEY, MARY
Glenwood

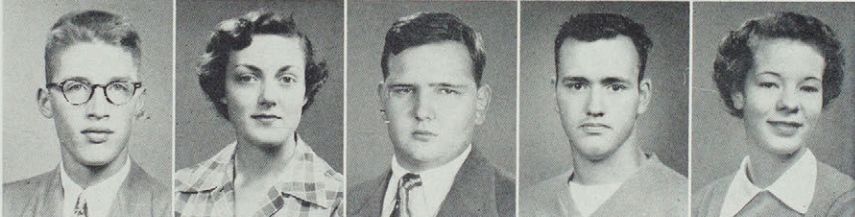

TURNER, WILLETTA
Centralia
TURNER, ELIZABETH
Shelbyville
VANNOY, RUSSELL
Shelbina
VAUGHN, ROBERTA
Lancaster
VOLLE, TWILA
Cairo

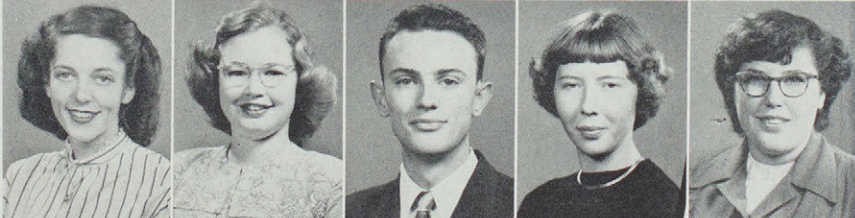

WADE, FLOYD
Raymondville
WAGNER, BOB
St. Louis
WALKER, FRANCES
Gilman City
WALLER, DORIS
Macon
WAYBILL, LOWELL
Bloomfield, Iowa



WAYMAN, CAROL
Greentop
WEBER, MAGDALENE
Yarrow
WELCH, ALFRED
Macon
WELCH, BRUCE
Edina
WENDT, FRANCES
Novinger

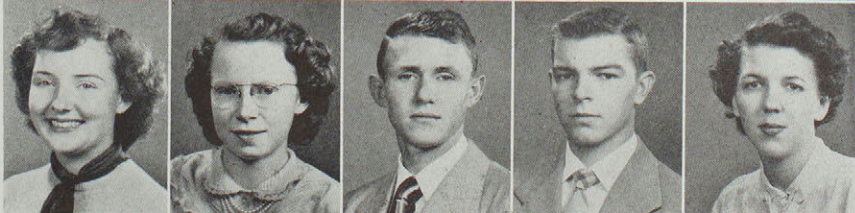

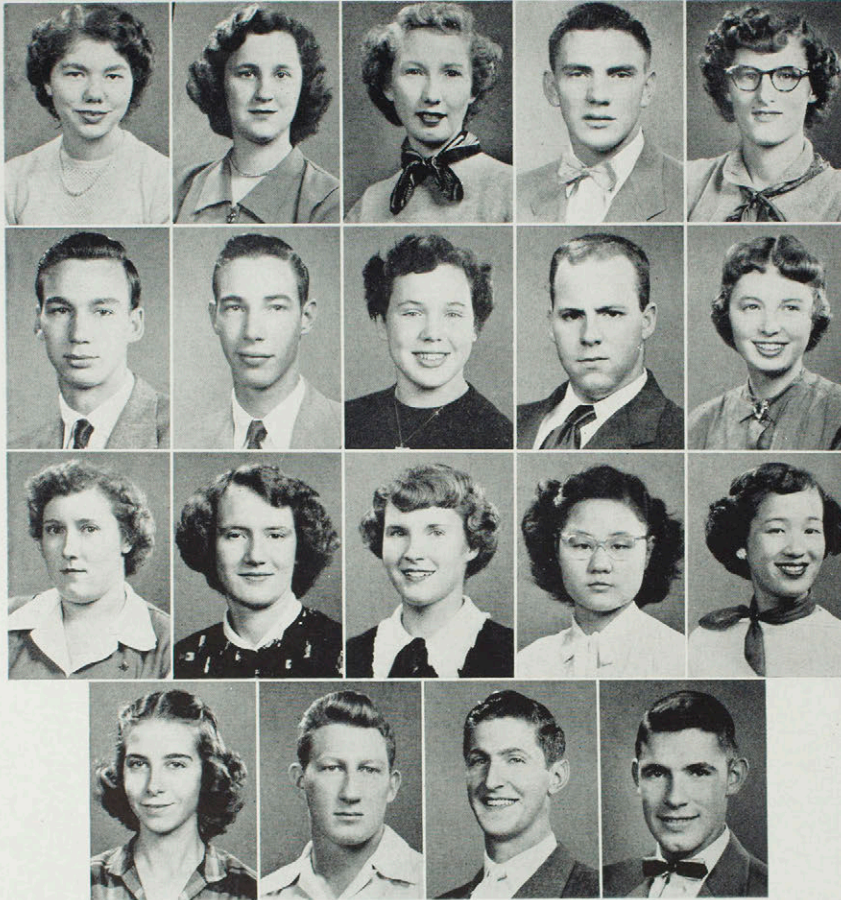

WERR, MARILYN
Shelbyville
WEST, PATRICIA
Queen City
WHITTENBURG, BETTY
Macon
WHITWORTH, REX
Worthington
WILDER, CAROLYN
Allerton, Iowa

WILLIAMS, KENNETH
Afton
WILLIAMS, LARRY
Twining, Michigan
WILLIAMS, MARYBELLE
Kirksville
WILLIS, JAMES
Kirksville
WOLFSBERGER, SYLVIA
Webster Groves

WOOD, FRANCES
Shelbina
YAGEL, SHIRLEY
Brookfield
YARBROUGH, MARTHA
Palmyra
YEH, LING KANG
Peiking, China
YOSHIZAWA, ELSIE
Hawaii

YOUNG, LUCILLE
Yarrow
ZELADE, TOMMY
Macon
ZUCCARINI, ROBERT
Betier
ESTERLINE, CHARLES
Kirksville

Freshmen

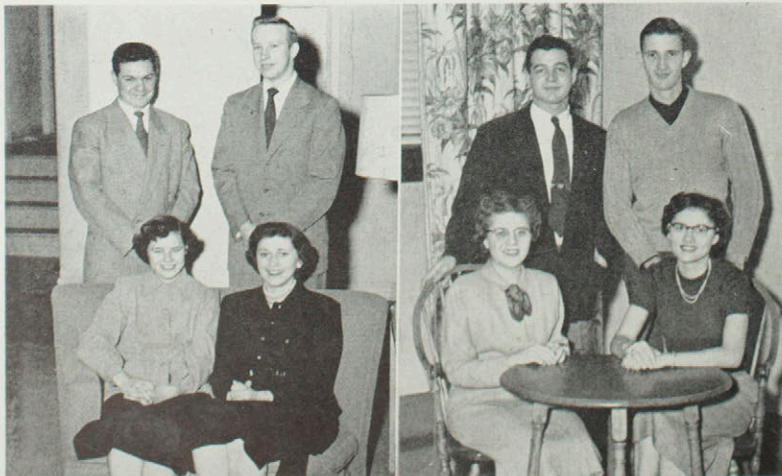

At left:
FRESHMAN CLASS OFFICERS
ELIZABETH LAMB, *councilwoman*
DONNA FRAZIER, *treasurer*
DUMPY MCCOLLUM, *vice president*
MAC HOWARD, *president*

Not pictured:
ANNA DORRIS GEORGE, *secretary*
BRUCE WELCH, *councilman*

At right:
SOPHOMORE CLASS OFFICERS
NELL CALDWELL, *councilwoman*
SHIRLEY DAVIS, *secretary-treasurer*
BRUCE MARSHALL, *president*
DAVE STRICKLER, *vice president*

Not pictured:
DON MURPHY, *councilman*

ADAMS, JANE <i>Memphis</i>	ALLEN, DONNA <i>Quincy, Ill.</i>	ANASTASOFF, GEO. <i>St. Louis</i>	APPLING, BESSIE <i>Vandalia</i>	ASHELL, ED <i>Kirksville</i>	BALL, MARIE <i>Marceline</i>	BARNETT, CHARLES <i>Kirksville</i>
BEAL, MARIAN <i>LaBelle</i>	BOREN, CHESTER <i>Leonard</i>	BOYER, RICHARD <i>Hannibal</i>	BRAGG, PHYLLIS <i>LaPlata</i>	BRENTON, BILLY <i>Mexico</i>	BRILHART, HELEN <i>Kirksville</i>	BROCKFELD, JOANN <i>Warrenton</i>
BROWN, DALE <i>Macon</i>	BROWN, LOUISE <i>St. Catherine</i>	BROWN, SHIRLEY <i>Newton, Ia.</i>	BUGHMAN, MARILYN <i>Keokuk, Ia.</i>	BULICK, PAUL <i>Kirksville</i>	BURDETT, BRUCE <i>Milan</i>	BURNS, ROBERT <i>Kirksville</i>
BURTON, JEANNE <i>Greentop</i>	CALDWELL, NELL <i>Bowling Green</i>	CHILDERS, VICTOR <i>Rutledge</i>	CHRISTMAN, STANLEY <i>Kirksville</i>	CLARK, BETTY <i>New Cambria</i>	CLAYTON, RUSSELL <i>Bloomfield, Ia.</i>	COCHRAN, EVELYN <i>Milan</i>

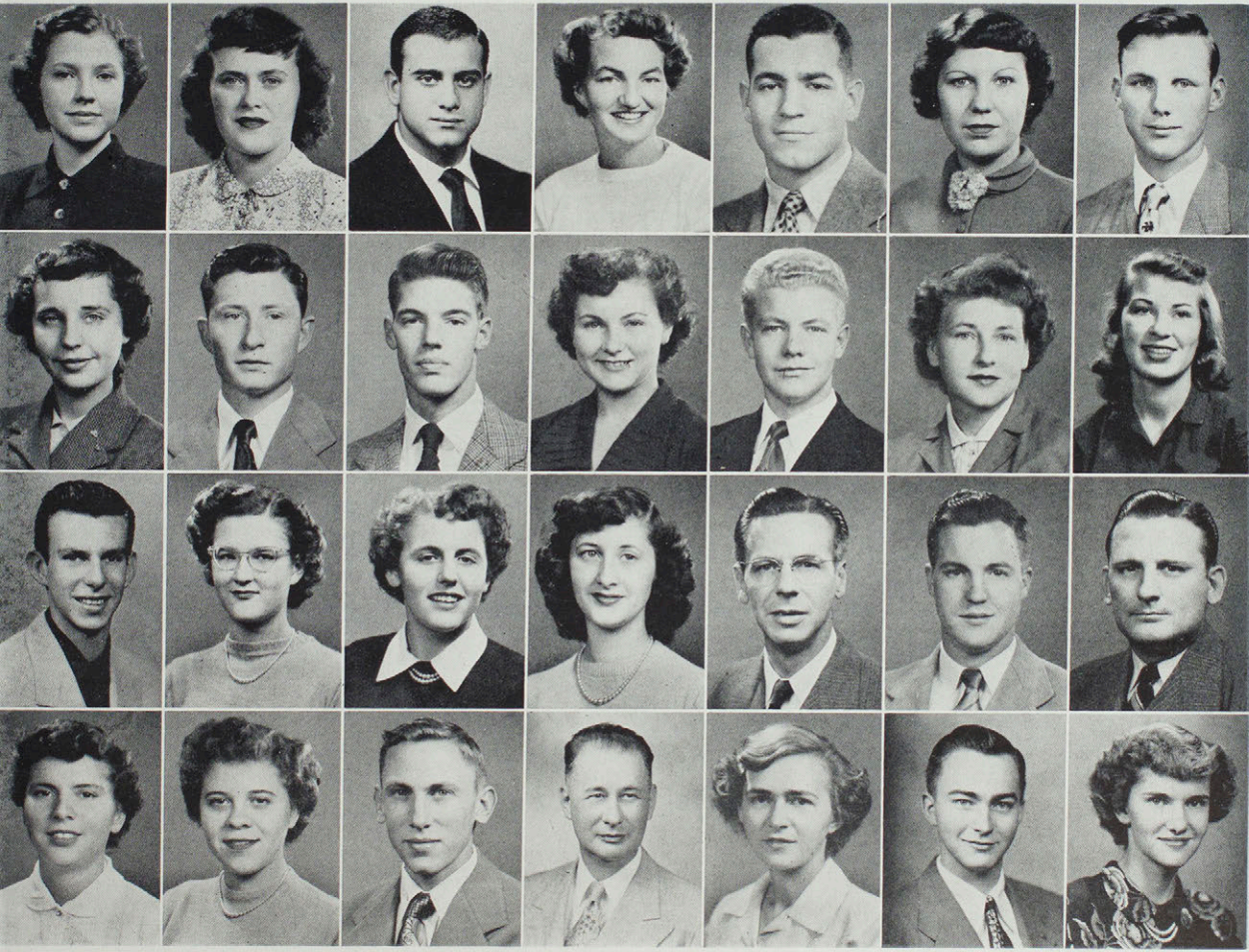

Sophomores



*Sure hope I don't spill punch
on my best dress*

- | | | | | | | |
|--|---|---------------------------------------|---|------------------------------------|---|---|
| CONLON, ONIE MAY
<i>Montgomery City</i> | COX, EDWARD
<i>Troy</i> | CRANMER, JEAN
<i>Chillicothe</i> | CRUM, JAMES
<i>Bridgeville, Pa.</i> | CUNDIFF, NANCY
<i>Kirkville</i> | DANIELS, JOHN
<i>Kirkville</i> | DEBO, ANTHONY
<i>St. Louis</i> |
| DELVENTHAL, JANET
<i>Warrenton</i> | DICKMANN, VERNON
<i>Marthasville</i> | DIXON, ELINOR
<i>Green City</i> | DIXON, MARGARET
<i>Bloomfield, Ia.</i> | DODSON, CAROLE
<i>Cora</i> | DRAKE, MARY
<i>Elmer</i> | DUNARD, CHARLES
<i>Troy</i> |
| DURHAM, JOHN
<i>E. St. Louis, Ill.</i> | FERGUSON, GRACE J.
<i>Brookfield</i> | FECHTLING, HOWARD
<i>Kirkville</i> | FINNERTY, RICHARD
<i>Keokuk, Ia.</i> | FRANKLIN, JOANN
<i>Milan</i> | GIDDENS, RICHARD
<i>Hamilton, Can.</i> | GONNERMAN, PAUL
<i>Hurdland</i> |
| GORMAN, MYRA
<i>Laddonia</i> | GOULD, FRED
<i>New London</i> | GRIFFEN, ELAINE
<i>Hannibal</i> | HALL, HOWARD
<i>Mexico</i> | HALL, PAUL
<i>Boonville</i> | HALLS, BETTY
<i>Corydon, Ia.</i> | HARNDEN, PATRICIA
<i>Allerton, Ia.</i> |

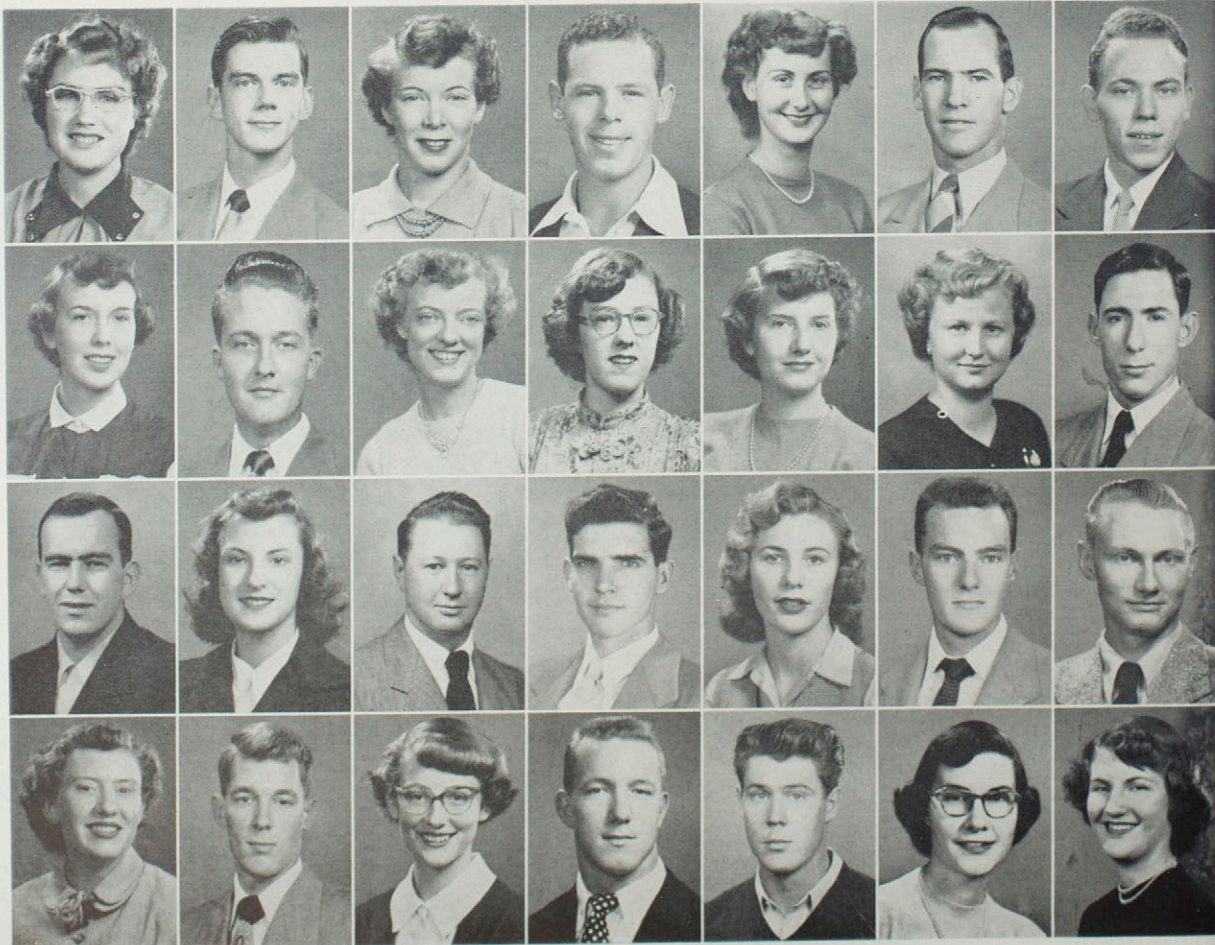

Sophomores

HERNDON, NORMAN
St. Clair

HIGGINS, JAMES
Kirksville

HOCKETT, RUTH
Seymour, Iowa

HOLZMEIER, ALFRED
Kirkwood

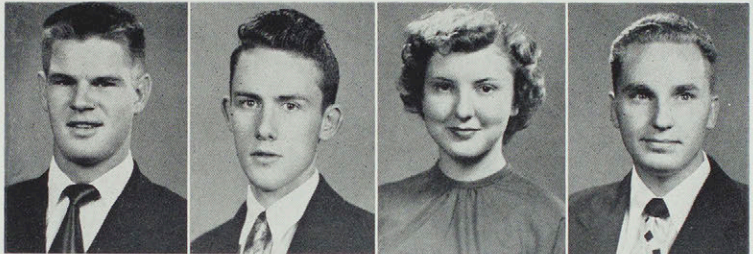

JACKSON, ROY
Kirksville

JESSE, SALLY
Clark

JUERGENSEMEYER, JANIS
Warrenton

KEARNS, ROY
Wyaconda

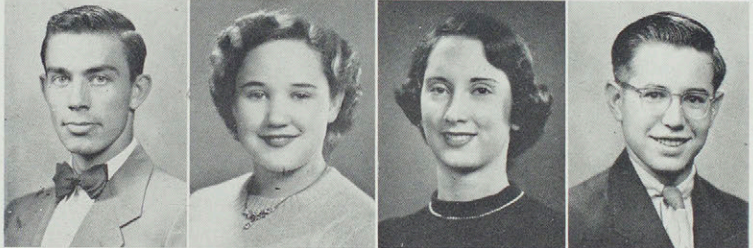

KELSO, ELMER
Ethel

KENDRICK, NANCY
Keokuk, Iowa

KETCHAM, JEAN
Atlanta

KIMMEL, COY
Green Castle

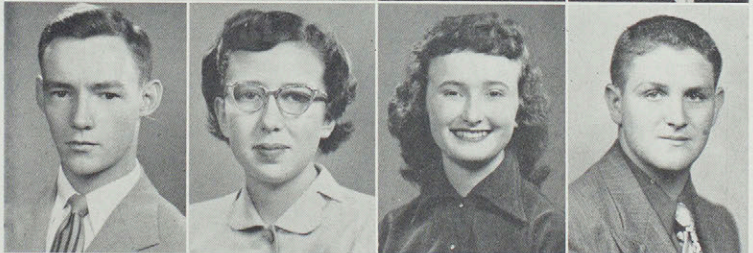

KISSNER, JOYCE
St. Louis

KNUDSVIG, LINDA
Ossian, Iowa

LAIRD, ALVIN
New Salem, Ill.

LANE, SARA DEAN
Green City

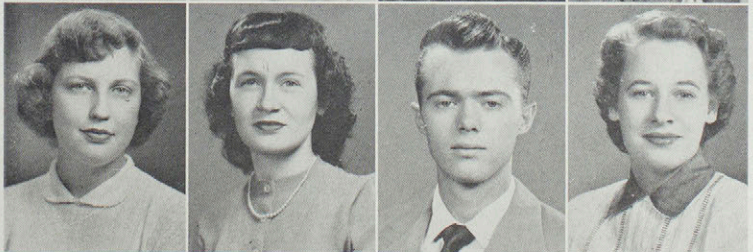

LANZANI, ELENA
Madrid, Spain

LEWIS, WANDA
Russell, Iowa

LOUGH, DONNA
Wyaconda

LUEDLOFF, DON
Overland





No eight o'clocks if we send the football team off with some noise



MACKEY, NORMA
Syracuse, Kansas
MACKIE, WILLIAM
Kirkville
MARSHALL, BRUCE
Montreal, Canada
MAXWELL, ROBERT
Milan

MCCOLLUM, EMOGENE
New Boston
MCCURDY, MIGNON
Union
MCMICHAEL, PATRICIA
Atlanta
MERRELL, DORSIE
LaBelle

MIKEL, TWILA
Kirkville
MILLER, DONALD
Novinger
MITTEN, CARL
Medill
MOORE, JOHN
Brashear

MOORE, PATRICIA
LaPlata
MOOTS, GWYNNE
Greentop
MORGAN, ANN
Wyaconda
MOTLEY, ROBERT
New Hartford

MURPHY, DON
Oakwood
MURPHY, GLENN
Clarence
MYERS, HAROLD
Bowling Green
NICKELL, NINA
Roitville

Sophomores



Another thrill from those fighting Bulldogs on their way to title

NICOL, CATHERINE
Kirkville

OGLE, LEWIS
Louisiana

OVERSTREET, ELEANOR LOWE
Kirkville

OWENS, DARLENE
New Boston

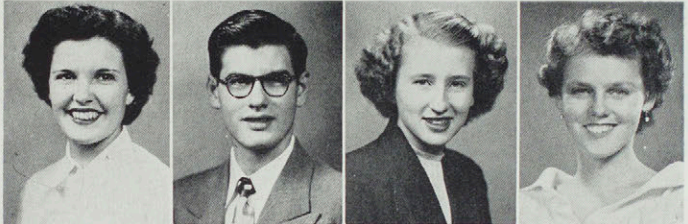

PARRISH, LOU ANN
Gorin

PETERS, REX
Osgood

PETERSON, CARLA
LaPlata

PIPER, DOROTHY
Bloomfield, Iowa

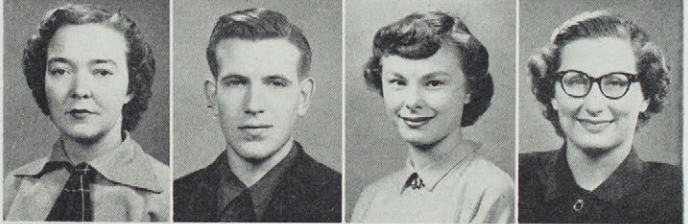

POWELL, MARY ANN
Montgomery City

PRESSLEY, JAMES
Sparta, Illinois

PREWITT, GEORGE
High Hill

PRIMM, GERALD
Queen City

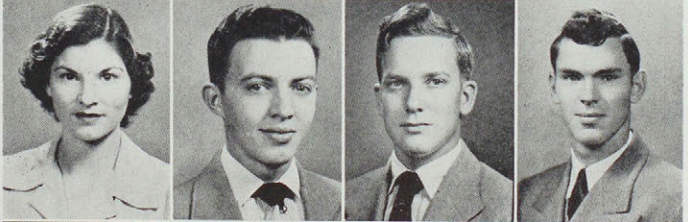

QUIGLEY, JAMES
Greentop

REINHARD, MARTHA
Pollock

REMINGTON, WESLEY
St. Joseph

RIDGWAY, KENNETH
Cambridge, Ohio

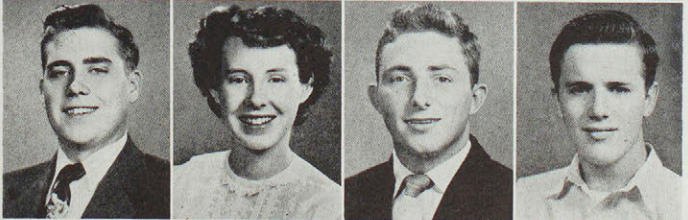

RISSLER, KATHRYN DOUGHTY
Jamesport

RITTER, JOHN
St. Louis

ROBERTS, BETTY MARIE
Macon

ROBISON, DELBERT
Novinger

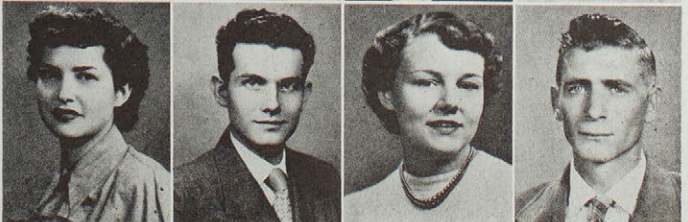

Sophomores

Row 1: ROGERS, PATRICK, *Callao*; RYLE, WALTER H., *Kirksville*; SAVAGE, PATRICIA, *Laclede*; SCHNUCKER, ROBERT, *Kirksville*; SCHRODER, JOAN, *Hannibal*; SCOTT, DON, *Clinton, Iowa*; SHKOLNICK, STAN, *Centerville, Iowa*.

Row 2: SILVER, MARVIN, *Hannibal*; STARBUCK, BEULAH, *Queen City*; STELPLUGH, RICHARD, *Meadville*; STERRETT, WAYNE, *Mt. Pleasant, Iowa*; TOLLENAAR, ADELBERT, *Kirksville*; TUCKER, HARMON, *LaPlata*; TURNER, KATHRYN, *Centralia*.

Row 3: TURNER, SAMUEL, *Linneus*; VERCLER, MARVIN, *Chenoa, Ill.*; WAKUS, NICK, *Madison, Ill.*; WALDMAN, IRVING, *Brooklyn, N. Y.*; WALKER, WILLIAM, *LaPlata*; WALL, RICHARD, *Milan*; WATKINS, RICHARD, *Macon*.

Row 4: WATT, ILA JANE, *Green City*; WAYMAN, JOYCE, *Greentop*; WEEKLEY, JOAN, *Louisiana*; WELCH, WILMA, *Salisbury*; WIKE, MONTE, *Kirksville*; WILLIAMSON, RAYMOND, *Milan*; WILLIS, ROBERT, *Kirksville*; WILSON, MARY JEAN, *Bowling Green*.

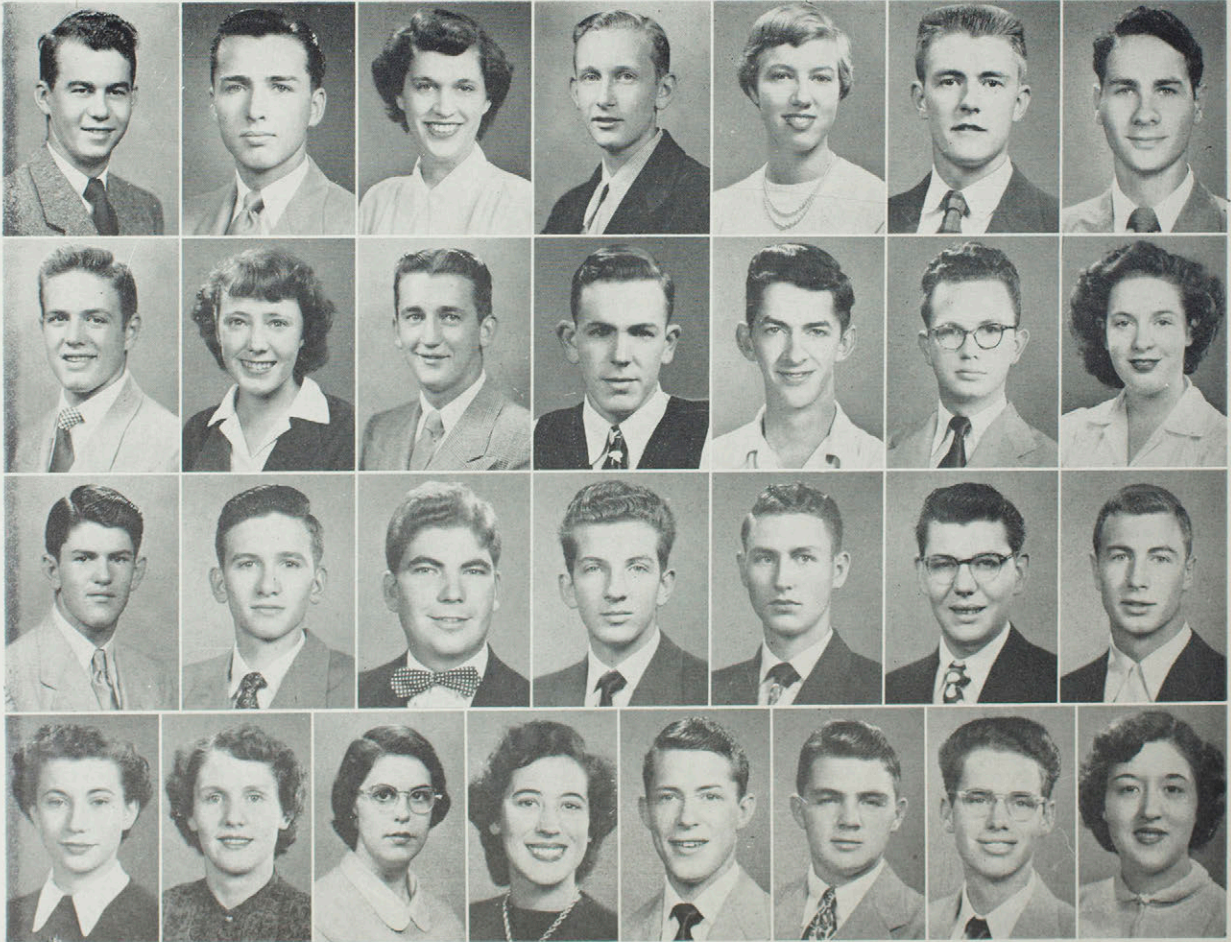

Juniors



"The Doctor In Spite of Himself"
set drama life in motion

BAILEY, LORA DOONE
LaPlata



BAKER, CAROL
Elsberry



BALAGNA, MARY
Mystic, Iowa



BENJAMIN, ARLENE
LaPlata

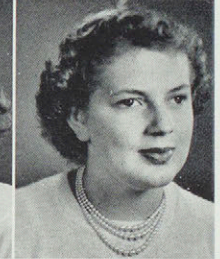

BORRON, DARLENE
Winigan



BORRON, JUANITA
Green Castle



BORRON, PHYLLIS
Winigan



BRUNNER, RAY
St. Louis

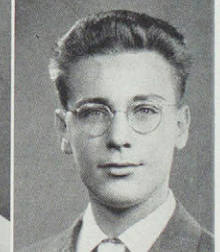

BURGENER, JERRY
Marceline

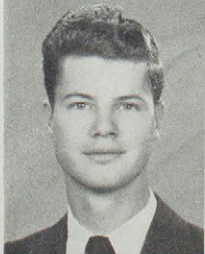

BURTON, GUY
E. St. Louis, Ill.

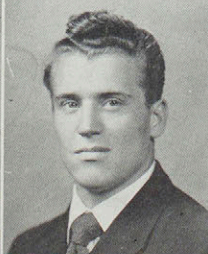

CLAYPOOLE, INA MAE
Macon



COLLINS, ROY
Afton

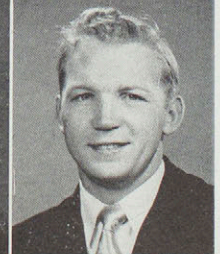

CONNER, MARY ANN
Raytown



CONNOLLY, BARBARA
Carro, Ill.

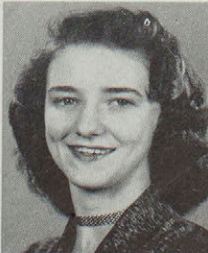

CROW, ROBERT
Centerville, Iowa

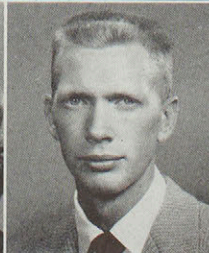

DAVIDSON, JOLENE
Kirksville



Juniors

DAVIS, SHIRLEY
Bowling Green

EASTERDAY, LELAND
Milan

HAYES, CLIFFORD
Kirksville

HUSTED, AVONLEE
Kirksville

DEAN, JOAN
St. Louis

GARDNER, HUGH
Kirksville

HANRAHAN, JAMES
St. Louis

JAQUISS, ELAINE
Brookfield

DEARING, RUTH
Taylor

GILMORE, JOHN
Swartz Creek, Mich.

HERZOG, RICHARD
Hannibal

JOHNSON, MARJORIE
Keytesville

DENNIS, SHIRLEY
Huntsville

GOEKE, ED J.
Kirksville

HOBBS, J. W.
Salisbury

JONES, GALE
Ethel

DERRICK, NEIL
Curryville

GRIM, GARNETT
Bloomfield, Ia.

HOWARD, AL
Hannibal

JURGEL, JAMES
Ozone Park, N.Y.

DUNCAN, RUBY
New Cambria

HAMPTON, MILDRED
Triplitt

HOYT, JANE
Gambier, Ohio

JONGBLOED, GERTRUDE
The Netherlands

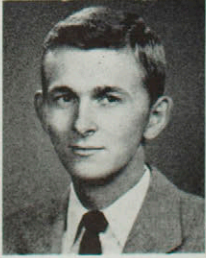
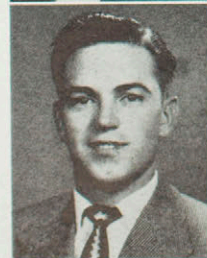
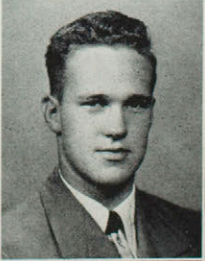
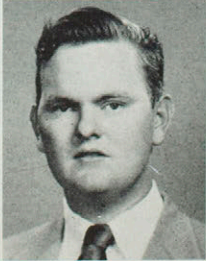
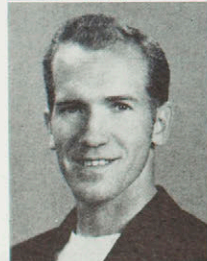
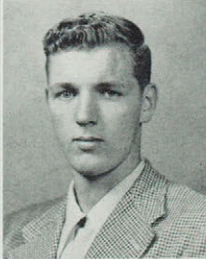
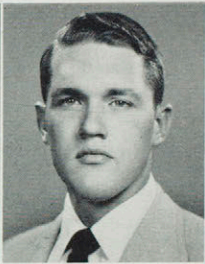

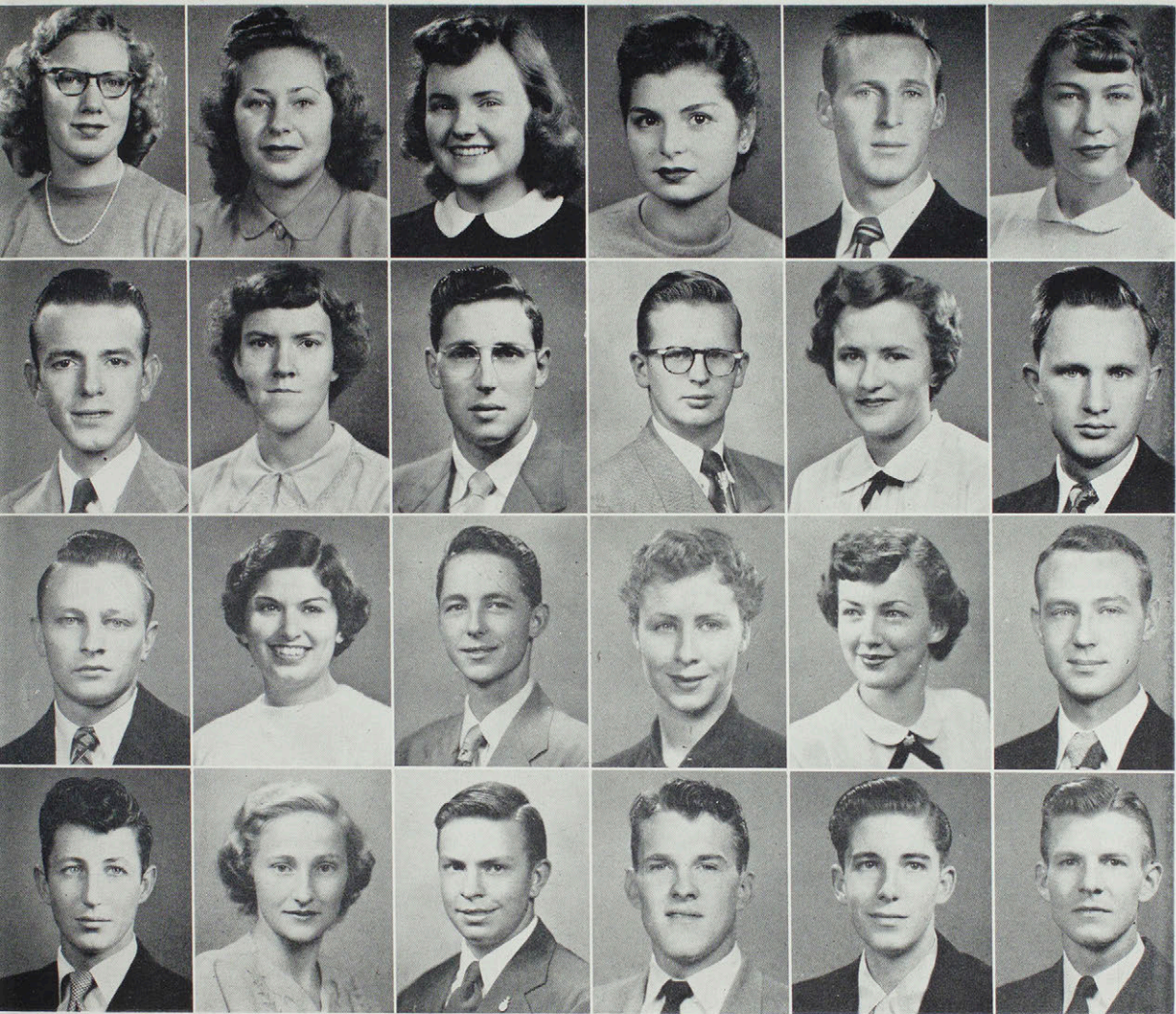

KNOERNSCHILD, RUTH
Augusta

LAMB, DONNA
Hurlland

LANDMAN, JEAN
Keokuk, Ia.

LANZA, GLORIA
Kirksville

LAWRENCE, ROBERT
St. Louis

LEWEDAG, VERA
St. Louis

LINDHORST, HARRY
Monroe City

LOE, NELLIE
Yarrow

LOONEY, EDWARD
Betbel

MARTIN, WILLIAM
Kirksville

MCCLASKEY, BERTHA
Milan

MCCOY, ROBERT
LaPlata

MCINTOSH, IVAN
Callao

MEYER, ELAINE
Hull, Ill.

MILLER, WAYNE
Novinger

MOGG, PAT
Hamilton

MOORE, JEAN
Kirksville

MORRISON, RALPH
Green City

MURFIN, JOE
Lewistown

MURPHY, MARY J.
Humphrey

MYERS, EUGENE
Palmyra

NEWMAN, JOHN
Kirksville

NORTH, BILLY
Wyaconda

NORTHCRAFT, JOHN
Kirksville



*Right hand first at the Ag Club
annual Barnwarming*

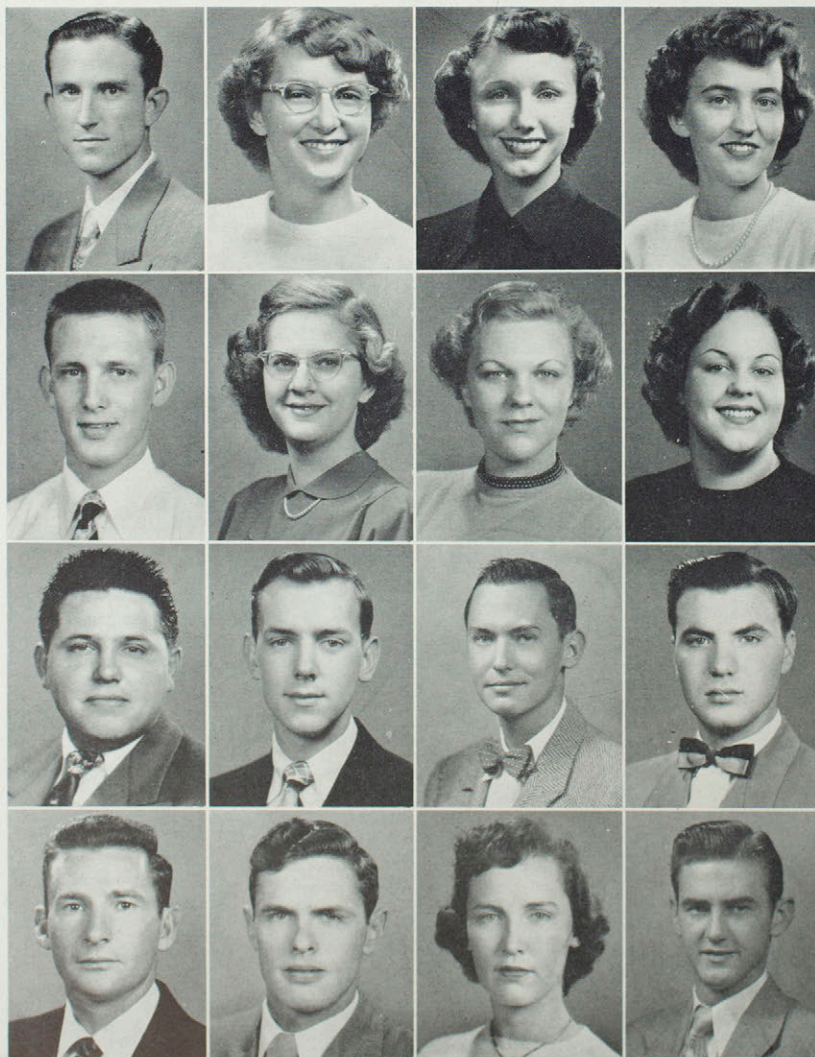

OVERSTREET, LLOYD
Kirksville

PAGE, CAROLYN
Milan

PASH, SARA BETH
LaPlata

PETERSON, MARILYN
LaGrange

PISTER, BOB
Kirksville

POE, BERNARDINE
College Mound

PULIS, SARAH
Kirksville

QUIGLEY, JUANITA
Greentop

REGER, WILLIAM
Hannibal

RHODES, ROBERT
Center

ROBINSON, JAMES
Palmyra

ROCK, FRED
Novinger

ROCKHOLD, ROBERT
Richmond, Calif.

ROEMERMAN, DONALD
Blakesburg, Iowa

ROGERS, ANN SUE
Brashear

RUNYON, JOHN
Shelbyville

Juniors



*Santa has sugar plans for good
and bad alike at Christmas tea*

SCOTT, DOROTHY
Wyaconda
SCOTT, ELEANOR
LaGrange
SEARS, LARRY
Allerton, Ia.
SHALE, SUSAN
Macon

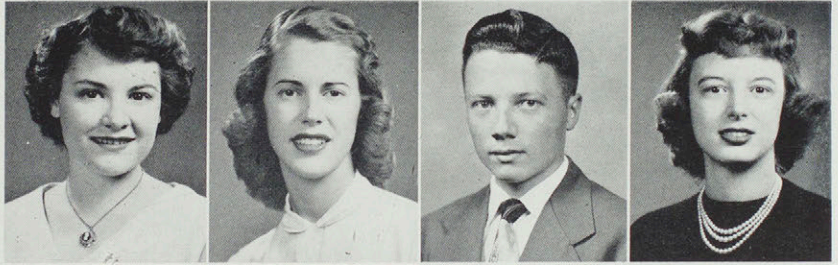

SLOAN, FRANK
Kirksville
SMITH, BETTY
St. Louis
SMITH, VIRGIL LEON
Kirksville
STATELER, WILLIAM
Hurdland

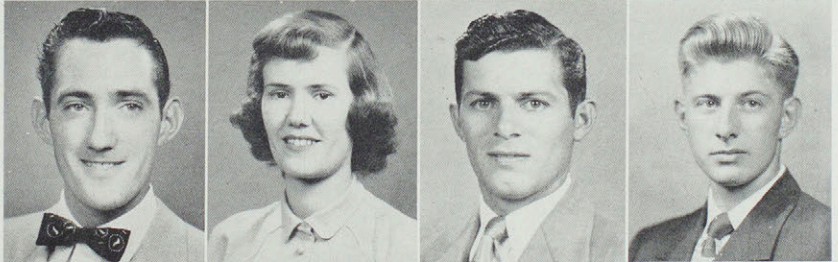

STEWART, HAROLD
Macomb
STRATE, FRED
Palmyra
STRIBLING, JEAN
LaPlata
STRICKLER, DAVID
Edina

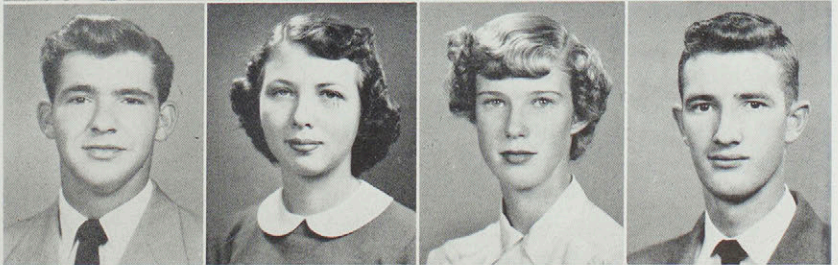

STROHMAN, MARION
Chariton, Iowa
STUART, BETTY
Brookfield
SULLIVAN, ELLEN
Moberly
SYKES, ANNIE P.
Milan



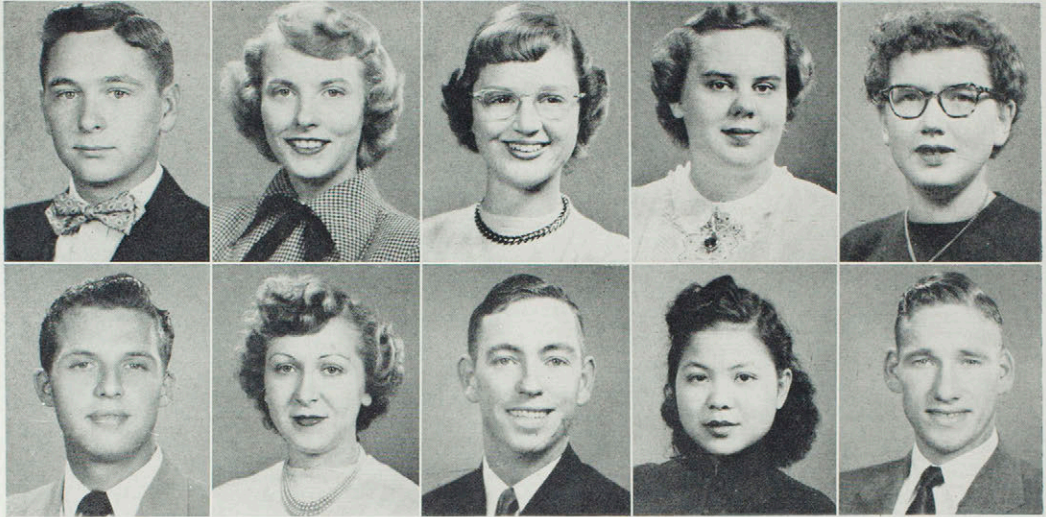

THOMPSON, MAX
Allerton, Ia.

TODD, JUDITH
Osgood

TRUITT, SHIRLEY
Kirksville

TUCKER, MARY
Bloomfield, Ia.

WALKER, DOROTHY
Hannibal

WAYMAN, FRANKLIN
Kirksville

WEST, VIRGINIA
Kirksville

WISS, JOHN
High Hill

WONG, PUI CHEUNG
Hong Kong, China

YOCUM, MARVIN
Bynumville

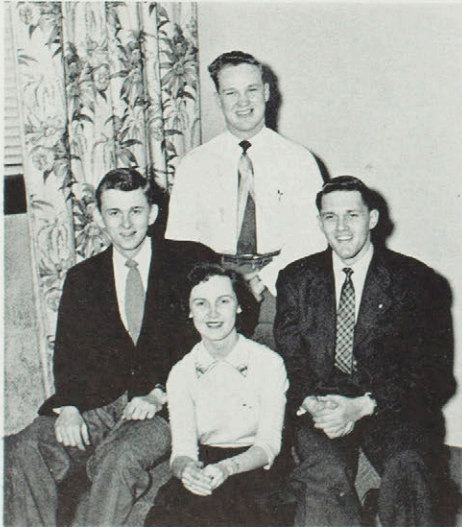

SENIOR CLASS OFFICERS

- MARY BROOKHART, *councilwoman*
- BURL ARNOLD, *president*
- CHARLES BLACKWELL, *vice president*
- MING JOHNSON, *councilman*
- PEGGY CULLEN, *secretary-treasurer*

Juniors

JUNIOR CLASS OFFICERS

- GALE JONES, *councilman*
- ANN SUE ROGERS, *councilwoman*
- NEIL DERRICK, *vice president*
- AL HOWARD, *president*
- Not pictured: PAT MOGG, secretary-treasurer*



Seniors

MARIAN AGEE *Olean*

Home Economics
Ellen H. Richards Club '52

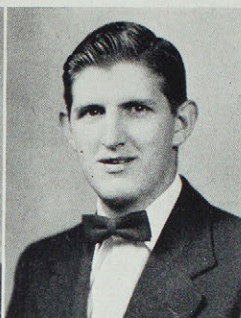
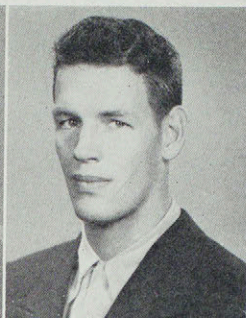

JOHN B. ALDERSON *Wichita, Kansas*

Physical Education
K-Club, Varsity football, Track, Intramural basketball, Intramural softball

BURL ARNOLD *Lewistown*

Business Education, Speech
Blue Key '51 secretary '52, Pi Kappa Delta '51 president '52, Sigma Tau Gamma, Pre-Law Club, Student Social Committee, Who's Who '52, Senior Class president '52

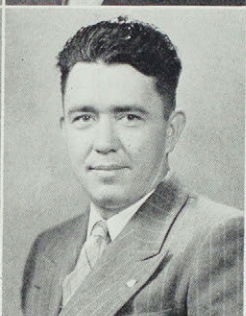

WINIFRED BAILEY *Kirksville*

Music
Opera '50-'52

WAYNE BALL *Kirksville*

Industrial Arts
Industrial Arts Club '49 vice president '52

MARIETTA BARTLETT *Chillicothe*

Physical Education
Cardinal Key '51, Sigma Sigma Sigma '48-'51, W.A.A. '48-'51, Student Council '48

GENE B. BARTOW *Browning*

Physical Education
Basketball, Intramural basketball '49-'50, Intramural softball '49-'51

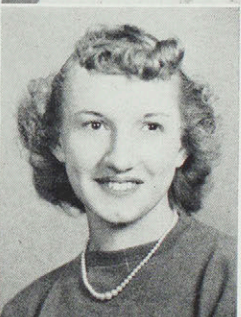
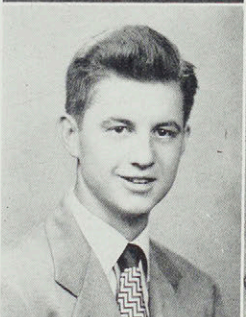

HENRY BENNER *Perkasie, Penn.*

Biology

PEGGY BERGFELD *Macon*

Elementary Education
Cardinal Key '52, Pi Kappa Sigma '50-'52, W.A.A. '50-'51, A.C.E. '50-'52

ROGER BIESEMEYER *New Franklin*

Physical Education
Sigma Tau Gamma '49-'52, K-Club '49-'52

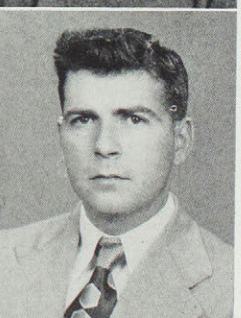
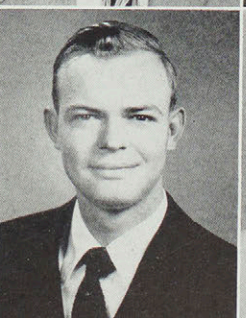
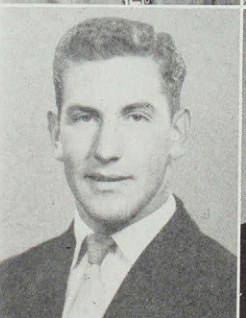

CHARLES W. BLACKWELL *LaPlata*

Zoology
Blue Key '51-'52, Alpha Phi Sigma '50, Sigma Zeta '51 president '52, Sigma Tau Gamma '50-'52, Band '49-'51, Senior Class vice president '52

JERRY BOGENER *Philadelphia*

Elementary Education

DIXIE M. BOWLING *Bloomfield, Iowa*

English
Cardinal Key '51-'52, Alpha Sigma Alpha '50-'52, Kappa Delta Pi '51, president '52

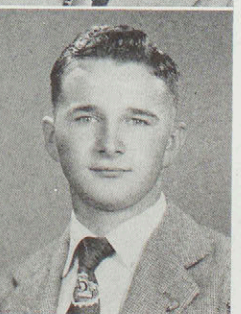
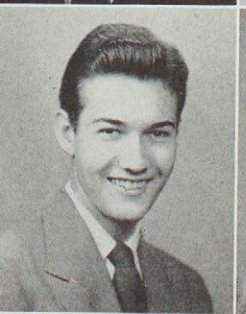
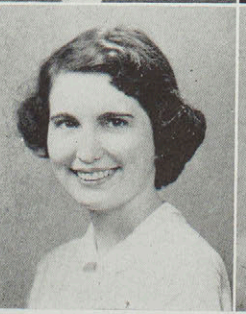

HERBERT C. BOWLING *Bloomfield, Iowa*

Art
Art Club '50 president '52

OLEN GENE BRADSHAW *Kirksville*

Business Education
Agriculture Club '51-'52, Band '48-'52, Opera '50, Pi Omega Pi '50-'52, Baptist Student Union '48-'52

Cardinal Key girls pause to pose after pot-luck supper



MARY CAROLYN BROOKHART *Lewistown*
Elementary Education
Cardinal Key '51 secretary '52, A.C.E.
'50, Delta Sigma Epsilon '49-'52, Student Council '52

ANNA MARY BROWN *Kirkville*
Elementary Education

EMMETT S. BROWN *Bellmore, N. Y.*
Industrial Arts
Industrial Arts Club '51-'52



MARTHA ANN BROWNING *Memphis*
Music
Band '49-'52

KARL F. BUHR *Washington*
Industrial Arts
Historical Society '50

CLIVE BURNETT *Kirkville*
Mathematics
Alpha Phi Omega '51-'52, Opera '48-'49

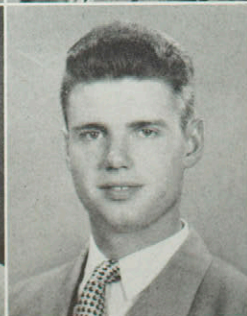

PATRICIA SHORE BURNETT *St. Louis*
Elementary Education

JAMES HERSCHEL BURRIS *Kirkville*
Music
Band '50-'52, Opera '50

GLENN ALYN BURROUGHS *St. Louis*
Business Education
Sigma Tau Gamma '49-'52

Seniors

- PAT CLARK** *Marshall*
English
 Sigma Sigma Sigma '50-'52, Band '48-'49
- WAYNE C. CLARK** *Fenton*
Industrial Arts, Physical Education
 Phi Sigma Epsilon, Industrial Arts Club, Intramural volleyball, Intramural basketball, Intramural softball
- MARY LOU CLOUGH** *Kirkville*
English
 Cardinal Key '51-'52, Alpha Phi Sigma '49 secretary '51 president '52, Sigma Sigma Sigma '49-'52, Band '49-'51, Orchestra '49-'51, Echo Staff '49-'52, Index Staff editor '51
- HAROLD COFFMAN** *Milan*
Physical Education
 Football letterman '48-'52, Track '48, Intramural basketball '48-'51, Intramural softball '48-'50
- MERVIN L. COLLINS** *Kirkville*
Business Administration
 Pi Omega Pi '51-'52
- WILLIAM E. COMMACK** *High Ridge*
Physical Education
 Alpha Phi Omega '50-'52, Phi Sigma Epsilon '49-'52, K-Club '49-'52, Student Social Committee '49-'52, Basketball letterman '48-'52, Track '48-'50, Intramural basketball '49-'52, Intramural softball '49-'52, Intramural tennis '50, King of Hearts '52
- RALPH D. COOPER** *Lebanon, Oregon*
Biology
- DONALD E. COSLET** *Moberly*
Physical Education
 Football '52, Track '52, Intramural basketball '52
- BETTY JUNE COUCH** *Kirkville*
Chemistry
 Cardinal Key '52, Sigma Sigma Sigma '49 president '52, Panhellenic Council president '52, College Players '49, Who's Who '52, International Club '49-'50
- ELWOOD L. COURTRIGHT** *Memphis*
Industrial Arts
 Sigma Zeta '51
- FRED A. COUTS** *Elkhart, Indiana*
Zoology
 Band '50, Orchestra '50
- JOHN V. COX** *Bevier*
Business Education
 Alpha Phi Omega '49-'52, Sigma Tau Gamma '49-'52, Pre-Law Club '48-'49, Student Social Committee '50, Intramural softball '50
- RAYMOND CRIST** *New Boston*
Industrial Arts
 Industrial Arts Club '49 president '52
- PEGGY LOU CULLEN** *LaPlata*
Elementary Education
 Alpha Sigma Alpha '50 president '52, Panhellenic Council '52, Cardinal Key '52, Who's Who '52, Opera '51, Senior Class secretary '52
- MARY DAUGHERTY** *Vandalia*
Elementary Education

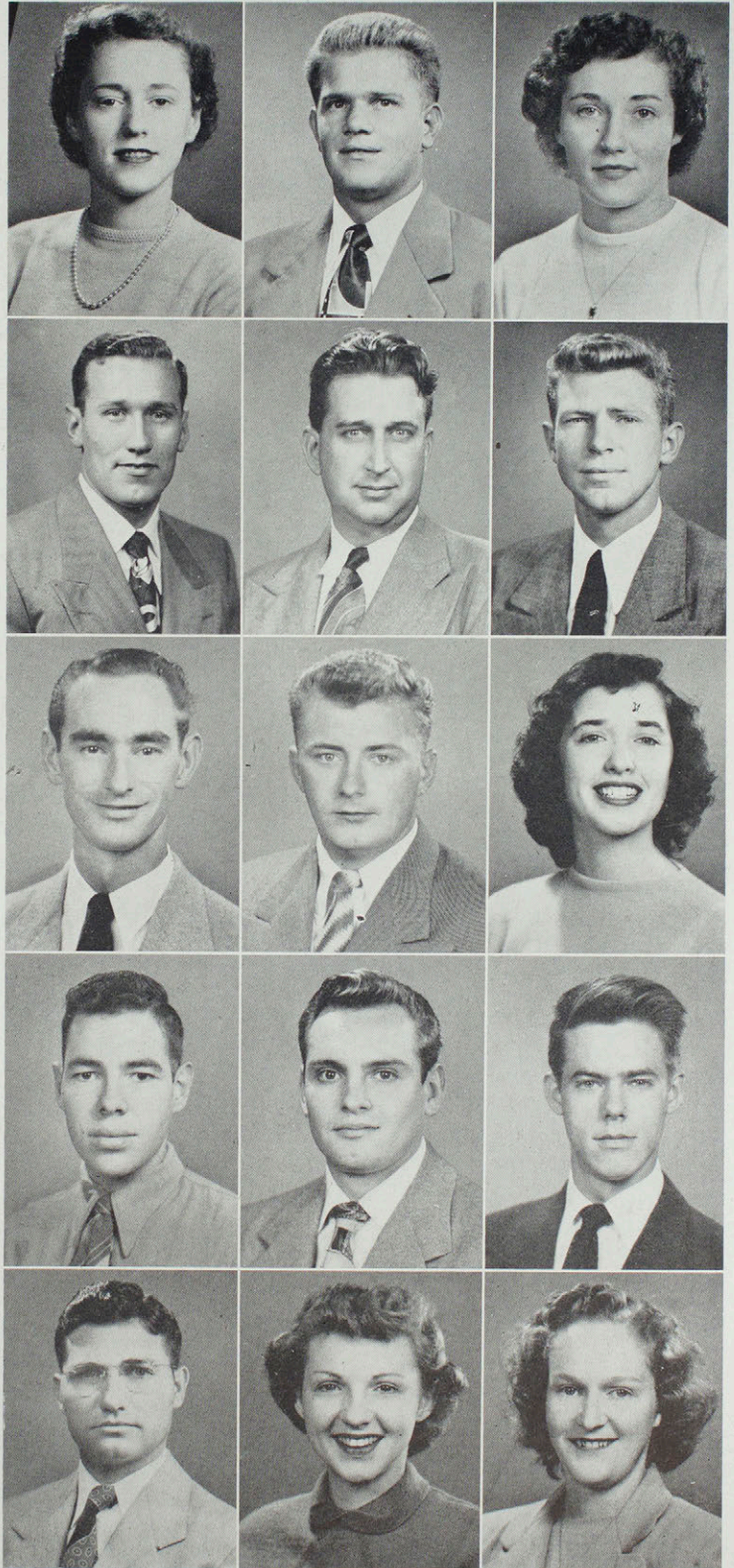

Seniors

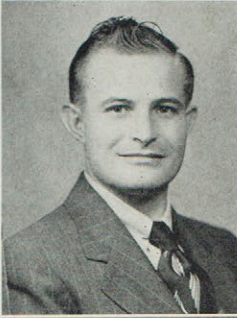
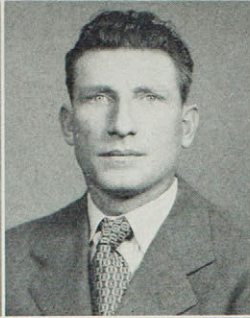
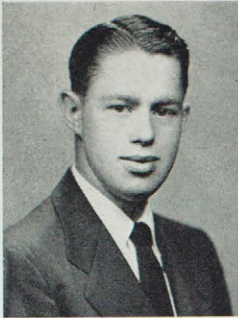

DWIGHT ADRIAN DEROSEAR *Memphis*
Business Administration
 Blue Key '50 president '52, Alpha Phi Omega '49 secretary '51 vice president '52, Pi Omega Pi '52, Sigma Tau Gamma '48 treasurer '51 vice president '52, Interfraternity Council '52, Student Council '52 vice president '52, Who's Who '52, Intramural basketball '49-'52, Intramural softball '50

BERT C. DAVIS *Unionville*
General Science

CLAYTON D. DODSON *Kirksville*
Commerce

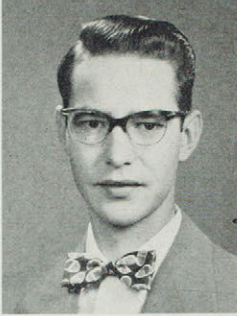
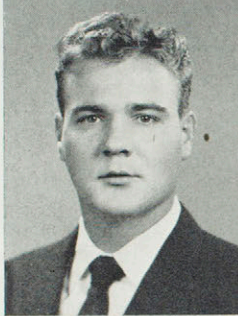

RAYMOND DRAGICH *Madison, Ill.*
Physical Education
 Phi Sigma Epsilon, K-Club '48-'49

ANITA PAGE DRAKE *Kirksville*
Home Economics
 Cardinal Key '49-'51, Alpha Phi Sigma '48-'51, Kappa Delta Pi '49-'51, Sigma Sigma Sigma '48-'52, Ellen H. Richards Club '48-'50

JAMES M. DRAKE *Kirksville*
Business Administration
 Alpha Phi Sigma '50, Pi Omega Pi '49-'51, Sigma Tau Gamma '49-'51

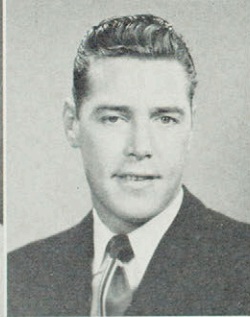

IRENE J. DRENNAN *Kirksville*
Music
 Cardinal Key '51, vice president '52, Alpha Phi Sigma '49-'52, Sigma Sigma Sigma '48-'52, Band '48-'52, Orchestra '48-'52, Aeolian Club '49 secretary '52

CHARLES J. ELAM *Brookfield*
Business Education, Physical Education
 Blue Key '50 treasurer '51, Pi Omega Pi '50, Phi Sigma Epsilon '49 secretary '51, vice president '52, Interfraternity Council '50, '52, Carnival King '51, Intramural softball '50-'51

LEO B. EMMERT *Queen City*
Agriculture
 Agriculture Club



EMMABELLE ENGLAND *Hurdland*
Elementary Education

FLOYD T. FANNING *Perry*
Mathematics, General Science

MARILYN VIRGINIA FARRIS *Downing*
Music
 Orchestra '52

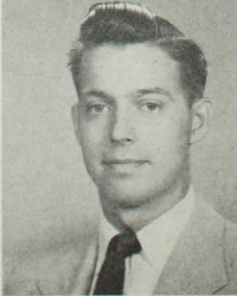

KENNETH J. FARTHING *Prairie Hill*
Social Science
 Historical Society '50-'52, Opera '50, Index Staff '48, Chorus '50-'51

JEROME F. FLYNN *Marceline*
Business Education
 Sigma Tau Gamma treasurer '51, Historical Society, Student Social Committee

JAMES FOX *Kirksville*
Industrial Arts
 Alpha Phi Omega '48, president '51, Phi Sigma Epsilon '52



Blue Key men look contented after steak dinner

CLIVE G. FRAZIER *Milan*
Physical Education, Business Education
Phi Sigma Epsilon, K-Club treasurer '52, Football letterman '49-'52, Basketball, Track, Intramural basketball '49-'52, Intramural softball '48-'52

GLENN F. FRENZEN *Kaboka*
Industrial Arts, Agriculture
Blue Key '51-'52, Phi Sigma Epsilon '50-'52, Agriculture Club '49 president '52, Industrial Arts Club '50 president '51

OREN S. GALE *Moulton, Iowa*
Mathematics
Alpha Phi Sigma '50 treasurer '51, Kappa Delta Pi '51-'52

JOAN GARRIOTT *Cincinnati, Iowa*
English

MARY ELLEN GILSTRAP *Kirksville*
Home Economics
Pi Kappa Sigma '48-'52, Panhellenic Council '50, Ellen H. Richards Club '48-'52

HARRY R. GLAHN *Shelbyville*
Mathematics
Kappa Delta Pi '51-'52

LARRY GORDON *Kirksville*
Business Administration
Phi Sigma Epsilon '51-'52

RUTH GRADY *Sedalia*
Business Administration
Alpha Phi Sigma '51-'52, Pi Omega Pi '51-'52, Sigma Sigma Sigma '51-'52, Historical Society '51-'52, Cardinal Key '52, Blanton Hall House Council '52

LAVERNE L. GREGORY *Kirksville*
History
Historical Society '49-'52, Who's Who '51-'52, International Club '50-'51, Baptist Student Union '50-'52

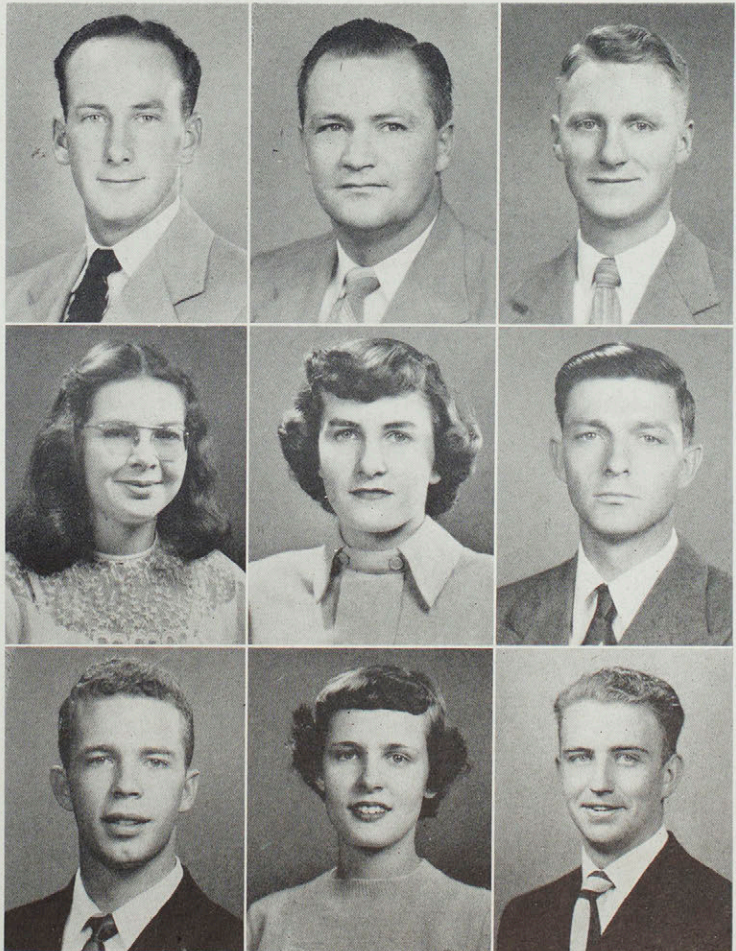

Seniors



IMOGENE L. GRIFFIN *Brookfield*
General Science
Sigma Sigma Sigma '51-'52



CAROLYN M. HAFNER *Mokane*
Elementary Education

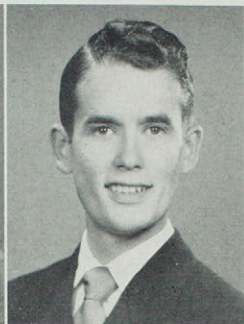

CONRAD T. HAFNER *Mokane*
Business Education



HELEN HEDDESHEIMER *Forest Green*
Home Economics
Kappa Delta Pi '48-'52, Ellen H. Richards Club '48-'52



CLIFFORD HERRIN *LaPlata*
Mathematics

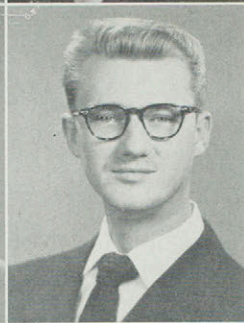

VIRGIL HOEMANN *Washington*
Zoology
Opera '50-'51, Index Staff, '49-'51 business manager '52, Pre-Osteopathic Club vice president '51 president '52



MURLEE HOFFMAN *Elmer*
Elementary Education



DOROTHY JEAN HOFFNER *Green City*
Elementary Education

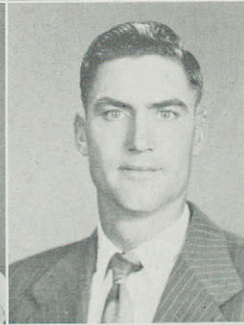

JASPER L. HOFFNER *Green City*
Elementary Education



GRETHE RAGNHILD HOLM *Copenhagen, Denmark*
Languages
International Club '52



MARILYN L. HOLT *Foristell*
Education
Pi Kappa Sigma, A.C.E. vice president '52

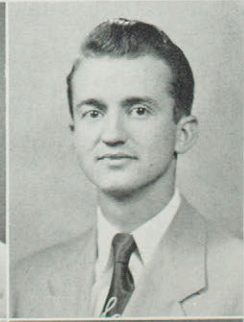

WILMER S. HOWARD *Memphis*
Mathematics
Phi Sigma Epsilon '51-'52, Industrial Arts Club '50-'52



LAURA RUTH HULSE *Rensselaer*
Business Education
Cardinal Key '50 treasurer '52, Kappa Delta Pi '52, Delta Sigma Epsilon '48 treasurer '52, Intramural basketball '48-'50, Intramural volleyball '48-'51, Pi Omega Pi '49 secretary '52



MARTHA BESS JAMES *Brookfield*
Music
Delta Sigma Epsilon '48-'52, Panhellenic Council '50, Student Council '49-'51, Student Social Committee '51, Band '48-'51, Opera '51



DAVID R. JANSON *Excelsior Springs*
Art Education
Blue Key '51 vice president '52, Sigma Tau Gamma '49-'52, Art Club '50-'52, Student Council '50 president '52, Student Social Committee '52, Who's Who '51-'52, Echo Staff '49-'52 editor '51, Echo King '52, Intramural basketball '49-'51, Intramural tennis '49-'52, International Club '49-'50, Social Calendar Committee '52, Tennis Team captain '52

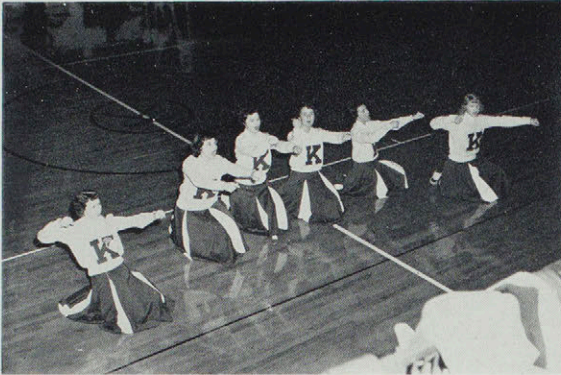

Crowd's-eye view of peppey leaders of cheers at basketball games

JOHN GILLMAN JEWETT *Boonville*
Business Administration
 Sigma Tau Gamma '51-'52, Intramural softball

W. LLOYD JOHNS *St. Louis*
Music
 Alpha Phi Sigma '48-'52, Kappa Delta Pi '51-'52, Sigma Tau Gamma '49-'52, Band '49-'52, Orchestra '50

ALPHE C. JOHNSON *Trinidad, B.W.I.*
Social Science, Mathematics
 Sigma Tau Gamma, '51-'52, Historical Society '50-'52, Cheerleader '51-'52, Student Council '52, Student Social Committee '52, Who's Who '52, International Club '49-'52

BRUCE JOHNSON *Moline, Illinois*
Biology

OPAL CLEO JOHNSON *Chula*
Elementary Education
 A.C.E. '51 treasurer '52

ANDREW L. JORGENSEN *Green Castle*
Physics
 Alpha Phi Sigma, Industrial Arts Club

JEAN MCCOLLOM KELLY *Unionville*
Elementary Education
 Delta Sigma Epsilon president '52, Ellen H. Richards Club, Student Social Committee '51, Who's Who '52, Carnival Queen '50, Intramural basketball, Intramural softball

EDWARD L. KING *Rocky Ford, Colorado*
Mathematics
 Sigma Zeta '50 vice president '51

LAWRENCE KISH *Green City*
Industrial Arts
 Agriculture Club '50, Industrial Arts Club '51-'52

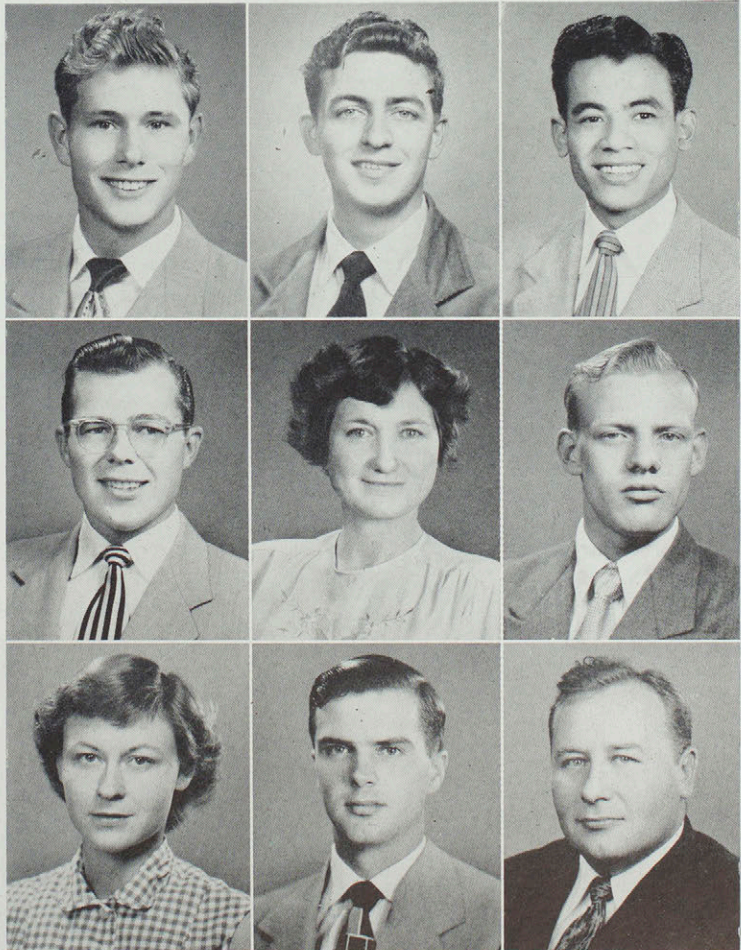

Seniors

*Crowd goes wild at two-pointer
for Kirksville*

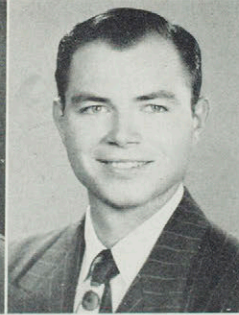

ROBERT J. KNEELAND *Chariton, Iowa*
Music
Band '48-'52, Orchestra '48-'52

JUDITH P. KRUG *Hannibal*
Elementary Education
Cardinal Key '52, Kappa Delta Pi '52,
Pi Kappa Sigma '52, A.C.E. '52, Or-
chestra '52, Chorus '50

RICHARD F. LAMB *Palisade, Nebraska*
Zoology

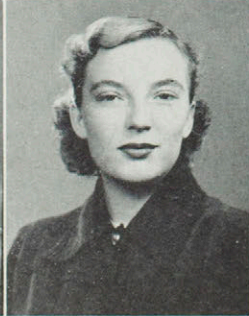

BETTY ROSE LAMBERT *Purdin*
Business Education
Alpha Phi Sigma '49, Delta Sigma Epsi-
lon '49-'52, Historical Society '51

DONNA LAWSON *Kirksville*
Business Education

ELDON D. LAWSON *Novinger*
Agriculture
Agriculture Club

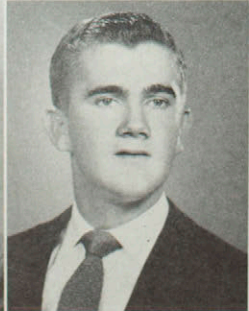

ALFRED L. LEATHERS *Macon*
Music
Alpha Phi Omega '51, Band '48-'52,
Opera '48-'51, Intramural basketball '50

HAROLD C. LEDBETTER *New London*
Elementary Education
Phi Sigma Epsilon, Basketball, Intra-
mural basketball, Intramural softball

VERREL T. LEMEN *Lemons*
Pre-Law
Phi Sigma Epsilon, Pre-Law Club,
Track, Intramural basketball, Intramural
softball

Seniors

DONALD S. LINHART *Browning*
Business Education
 Phi Sigma Epsilon '51-'52

JO ANN MADORIN *Kirksville*
Elementary Education
 Alpha Phi Sigma '50, Pi Kappa Sigma
 '48-'52, Opera '51

EDITH MADDOX *Centralia*
Elementary Education

CHARLES F. MAGRUDER *Kirksville*
Industrial Arts
 Alpha Phi Omega '51-'52, Industrial
 Arts Club '51-'52, Phi Sigma Epsilon,
 '51-'52

MARJORIE ANN MARSHALL *Canton, Illinois*
Elementary Education
 Pi Kappa Sigma '50-'52, A.C.E. '51
 secretary '52, International Club '51,
 Chorus '50-'52

CLIFFORD D. MARTIN *Yarrow*
Industrial Arts

CHARLES C. MAY *Hurdland*
Industrial Arts
 Industrial Arts Club

ELEANOR JEAN MCCOLLOM *Waiialua Oahu, Hawaii*
Elementary Education
 Delta Sigma Epsilon '50-'52, Panhel-
 lenic Council '51, A.C.E. '51, Ellen H.
 Richards Club '50

RUBY C. MCELHANEY *Callao*
Elementary Education
 Cardinal Key '52

NORMA LEE MCKINNEY *Kirksville*
Business Education
 Pi Omega Pi '50 treasurer '52, Pi Kappa
 Sigma '51-'52, Historical Society '50

EDNA MAE McVEIGH *McCredie*
Elementary Education
 A.C.E. '50-'52, W.A.A.

ELZIE MILLER *LaPlata*
Chemistry
 Blue Key '52

WALTER T. MILLER *Hannibal*
*General Science, Business Administra-
 tion*
 Blue Key '52, Index Staff '52, Opera '51

JOHN MILLIN *S. Ozone Park, New York*
Biology
 International Club '51 President '52

LOYD W. MOREY, JR. *Millinocket, Maine*
Zoology, Botany, General Science
 Alpha Phi Omega '51-'52, Phi Sigma
 Epsilon '51-'52, International Club
 '50-'51



Seniors

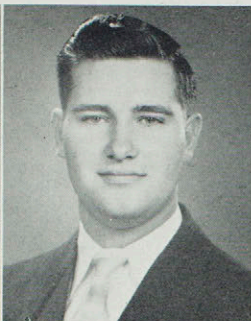

CLYDE R. MORSE (deceased, March '52)
Centerville, Iowa

Industrial Arts
Industrial Arts Club '50-'52

DON A. MOZINGO *Hurdland*
Music
Band '50

PHILIP W. MUDD *Kirksville*
Industrial Arts
Agriculture Club, Industrial Arts Club

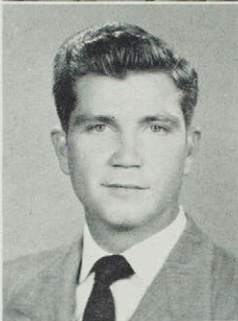
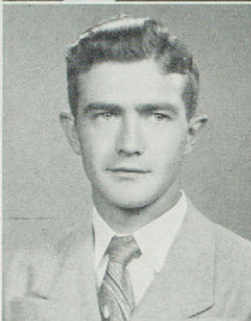

DONN W. MUELLER *St. Louis*
Biology
Blue Key '52, Pre-Osteopathic Club secretary '52

DAVID L. MURPHY *Clarence*
Business Education
Kappa Delta Pi '51-'52, Pi Omega Pi '50-'52, Intramural basketball '49-'52, Intramural softball '49

CHARLES R. MYERS *House Springs*
Business Administration
Alpha Phi Omega, Pi Omega Pi, Phi Sigma Epsilon president '52, Interfraternity Council '52, Who's Who '52

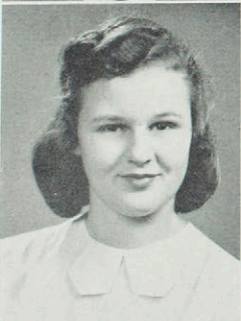

MINNIE LOUISE OSBORN *Toluca, Illinois*
Music
Kappa Delta Pi '52, Band '52, Orchestra '52, Nemo Singers '52

JEAN OVERTON *Trenton*
Elementary Education
A.C.E. '51 president '52

EVELYN PARKS *Boulder, Colorado*
Play Production, History
College Players, Historical Society

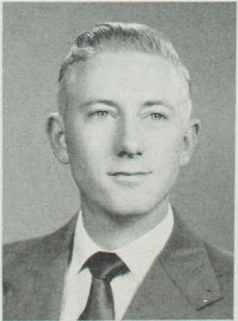

IRMA T. PARRELLA *Stamford, Connecticut*
Chemistry, General Science
Cardinal Key '52, Sigma Zeta '50, secretary '51

JOANN PETERSHAGEN *St. Louis*
Elementary Education
Sigma Sigma Sigma '51-'52, A.C.E. '51-'52

DONALD L. PIERCE *Hurdland*
Business Education
Agriculture Club, Historical Society



ALICIA JENKINS PRADO *Atenas, Costa Rica*
Mathematics
Cardinal Key '51, International Club

DONALD L. RAINER *Albia, Iowa*
Agriculture
Agriculture Club '50 treasurer '51

ANDREW D. REBAK *Chicago, Illinois*
Physical Education, Recreation
Intramural basketball, Intramural softball, Intramural tennis



Dormitory girls take advantage of Valentine's Day for dance

KENNETH REHG *E. St. Louis, Illinois*
Physical Education
 K-Club, Football letterman, co-captain '52, Phi Sigma Epsilon, Student Council '51

ROBERT C. REIDMEYER *Hunnell*
Business Administration
 Alpha Phi Sigma '49-'52, Alpha Phi Omega '51 treasurer, president '52, Pi Omega Pi '52

ROBERT RHOADES *Edina*
Chemistry
 International Club '51

RICHARD WALDO ROBERTS *Lancaster*
General Science
 Agriculture Club

CLAUS ROHWEDER *Kirkville*
Biology

ROBERT L. ROMINE *Chariton, Iowa*
Music
 Band '50-'52, Orchestra '50-'52

MARTHA JEAN ROY *Kirkville*
Music
 Cardinal Key '52, Sigma Sigma Sigma '49 secretary '52, Band '52, Orchestra '50-'52, Kappa Delta Pi '52

RALPH RUSSELL *Kirkville*
Business Administration

ANNA LOU SALLADAY *Kirkville*
Business Education
 Cardinal Key '52, Kappa Delta Pi '52, Pi Kappa Sigma '49 president '52, Panhellenic Council '50, '52, Student Social Committee '51-'52, Who's Who '52, Opera '49-'51, Pi Omega Pi '51-'52

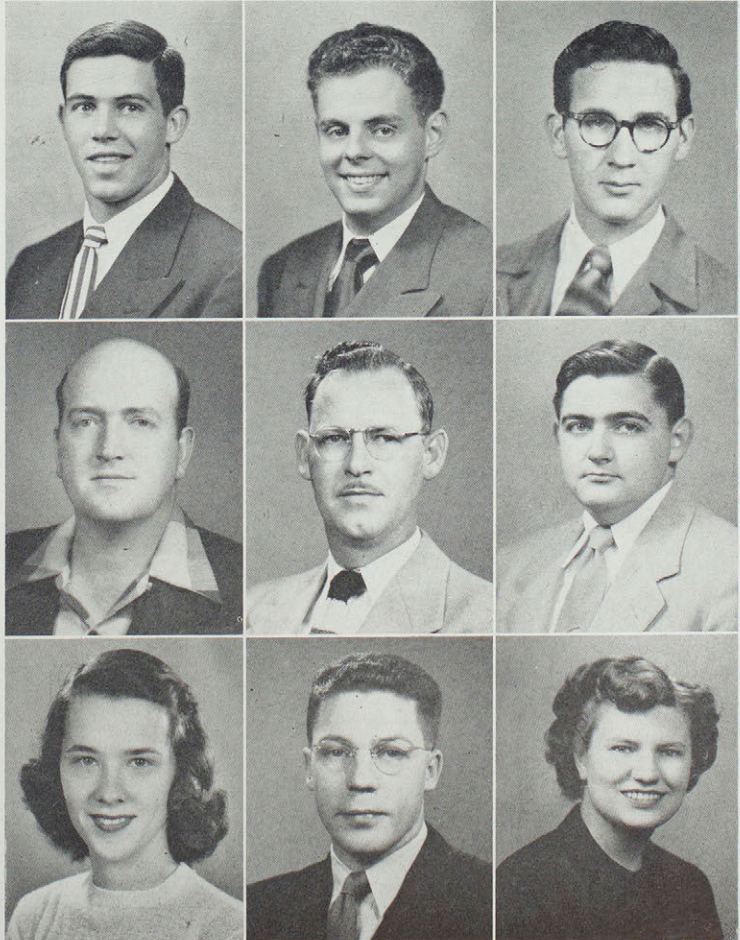

Seniors

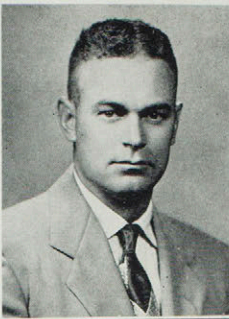
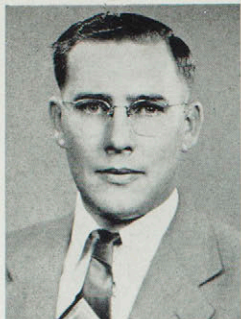

STEWART D. SAWYER *Trenton*
Mathematics

HENRY EDWARD SCOTT, JR. *Hannibal*
English
Alpha Phi Omega '51-'52, Kappa Delta Pi '51-'52, Pi Kappa Delta '51-'52, Student Social Committee '51, Sigma Tau Gamma '51-'52

JESSE F. SHAHAN *Brashear*
Industrial Arts

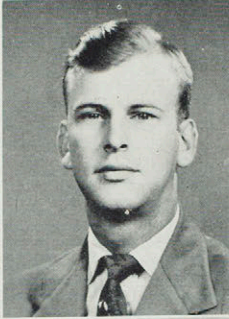
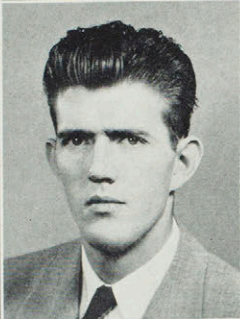

ORVILLE SHOAF *Moberly*
Elementary Education

KENNETH SHOCKLEY *Overland*
Business Administration
Pi Omega Pi '51 vice president '52, Echo Staff business manager '52

LEWIS F. SHOOP *Green City*
Social Science

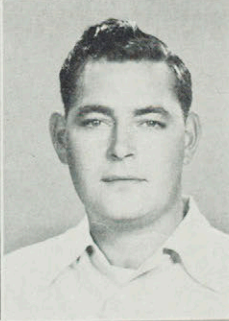
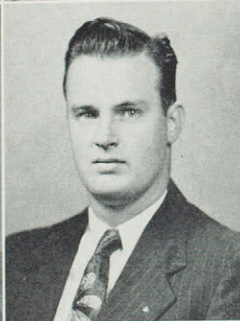
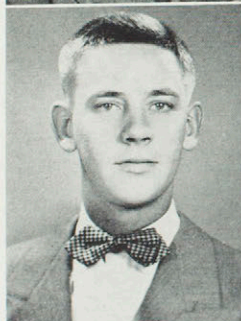

JAMES W. SIEHL *Cincinnati, Ohio*
Physical Education
Phi Sigma Epsilon '49-'52, Gymnastics Club '50-'51, Track '50, Intramural basketball '49-'50, Intramural softball '49-'50

CHARLES H. SMITH *Ottumwa, Iowa*
Zoology

HAL D. SMITH *Kirkville*
Business Education



HERBERT A. SMITH *Milan*
Elementary Education

MURRY S. SMITH *Elmer*
Social Science
Kappa Delta Pi '51, Historical Society '51, Square and Compass Club '51

PAT SNOWFLEET *Muskegon, Michigan*



JAMES E. STEINMILLER *Kirkville*
Business Education
Pi Omega Pi '50 president '52, Sigma Tau Gamma '50 secretary '52

ROY E. STINSON *Lewistown*
Business Administration

ROBERT E. TAYLOR *Bloomfield, Iowa*
Mathematics, History
Sigma Tau Gamma '51-'52, Historical Society, Intramural basketball

Seniors

- KATHLEEN MARIE THOMAS** *Hannibal*
Elementary Education
 Cardinal Key '51 president '52, Kappa Delta Pi '51 vice president '52, Sigma Sigma Sigma '50-'52, Blanton Hall House Council president '52, Echo Queen attendant '52
- FOREST A. THOMPSON** *Ottumwa, Iowa*
Fine Arts
 Art Club, Index Staff
- HARRY TOWNSLEY** *Colorado Springs, Colorado*
Zoology
- SHIRLEY BESS TROUTMAN** *Hannibal*
Business Education
 Cardinal Key '52, Alpha Phi Sigma '49, Pi Omega Pi '50-'52, Delta Sigma Epsilon '49 secretary '50, Historical Society '49, Kappa Delta Pi '52
- JAMES W. VALBRACHT** *Palmyra*
History, Physical Education
 Historical Society '50
- JAMES W. WATERMAN** *Center*
Business Education
 Blue Key '51-'52, Pi Omega Pi '50 vice president '51, Historical Society '51
- JEANINE WATSON** *Lucerne*
Home Economics
 Cardinal Key '52, Alpha Phi Sigma '50-'52, Alpha Sigma Alpha '50-'52, Ellen H. Richards Club '50 president '52, W.A.A. '50
- SARAH B. WEHMEYER** *Princeton, W. Virginia*
Home Economics
- ELSIE L. WEST** *Kirkville*
Elementary Education
 A.C.E. '49-'52, W.A.A. '49
- BERTIN D. WHITE** *Madison, Illinois*
Social Science
 Historical Society treasurer '52, Intramural basketball '49-'50, Baptist Student Union
- DARRELL L. WHITE** *Chillicothe*
Industrial Arts
 Industrial Arts Club '51 treasurer '52
- WILLIAM A. WHITE** *Kirkville*
Biology
- JOHN DAVID WOHLSCHLAEGER** *St. Louis*
Business Administration
 Alpha Phi Omega '49-'52, Sigma Tau Gamma '49 president '52, Interfraternity Council '51-'52, Historical Society '49-'51, Who's Who '52, Index Staff '51, Intramural volleyball '49-'52, Intramural basketball '49-'52
- BERNARD D. WOLFORD** *Ethel*
Industrial Arts
 Gymnastics Club '51, Industrial Arts Club, Intramural basketball, Intramural softball
- FRITZI WORRELL** *New Hartford*
English, History
 Delta Sigma Epsilon, Historical Society, Index Staff editor '51

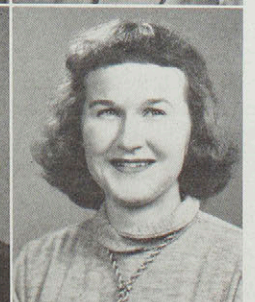
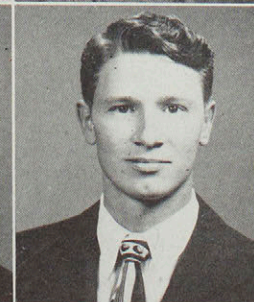
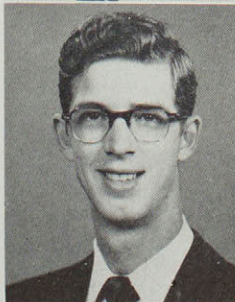
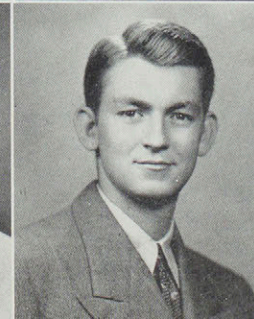
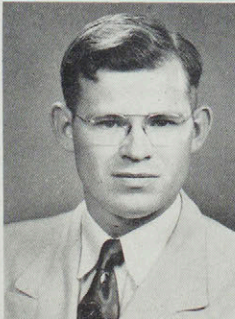
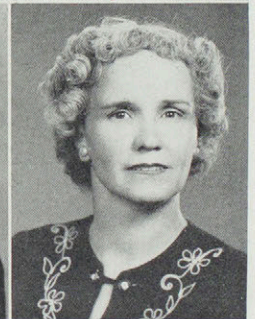
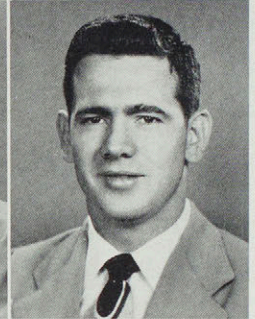
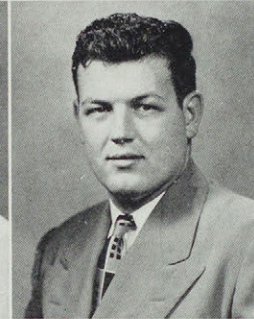
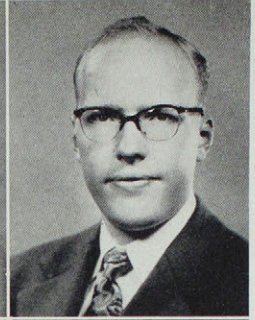
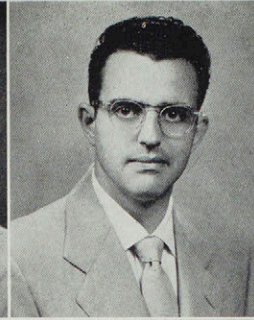
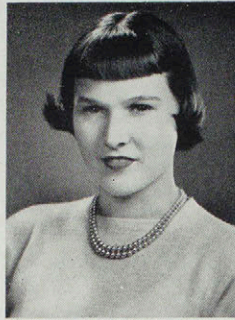



WILLIAM W. BOGUE *Hannibal*
History

ARLEEN CONYERS *Toledo, Ohio*
Sociology

HERBERT E. MANNING *Kirksville*
Social Science



MILTON A. PROBASCO *Unionville*
Music

MARY DOROTHY QUIGLEY *Greentop*
Home Economics

RACHEL FAYE SHAVER *Bynumville*
English

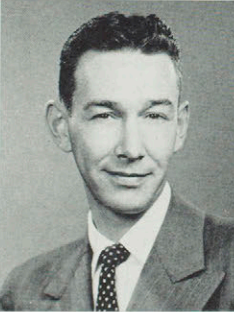

GEORGE W. WADDILL *Kirksville*
English

ROBERT GLENN WHARTON *Novinger*
School Administration

ERNEST WITT *St. Joseph*
Education

Graduate Students

The Northeast Missouri State Teachers College extended its curriculum to include the Master of Arts degree in 1948. Graduate work is planned on a three-year basis, during which time the student selects a major in an academic field augmented by one or more minors, pursues professional courses, and does systematic internship in the laboratory schools. Courses are offered in the fields of social science, fine arts, business education, language and literature, education, and school administration.

Miss Lucy Simmons, head of the Division of Social Science, this year sponsored the Graduate Club.



Dr. Cunningham's class discussions are continued over a cup of coffee



Row 1: Pui Cheung Wong, Hong Kong, China; Sevgi Bascavusoglu, Turkey; Emi Watanabe, Hawaii; Maude Kato, Hawaii; Elsie Yoshizawa, Hawaii; Reiko Kinro, Hawaii. Row 2: Ling Kang Yeh, Peiking, China; Alicia Prado, Costa Rica; Gertrude Jongbloed, The Netherlands; Grethe Holm, Denmark; Chosuke Gima, Okinawa; Kazuo

Nohara, Okinawa; Jayne Ikeda, Hawaii. Row 3: Ismini Ioannidou, Greece; Reiko Namba, Japan; Ming Johnson, Trinidad; Richard Giddens, Hamilton, Canada; Bruce Marshall, Montreal, Canada; Elena Lanzani, Madrid, Spain.

Foreign Students

Helping to make our campus a miniature UN are the 28 foreign students from 14 overseas lands. These include Ling Kang Yeh, Philippines; Ismini Ioannidou, Greece; Ming Johnson, Trinidad; Gertrude Jongbloed, Netherlands; Grethe Holm, Denmark; Paulo de Paula, Brazil; Carmen de Paula, Brazil; Nina Ayres de Silva, Brazil; Elena Lanzani, Spain; Reiko Namba, Japan; Richard Giddens, Canada; Bruce Marshall, Canada; Walter Little, Canada; Luis Mulford, Colombia, S.A.; Alfredo Clavijo, Colombia, S.A.; Pui Cheung Wong, China; Chosuke Gima, Okinawa; Kazuo Nohara, Okinawa; Sevgi Bascavusoglu, Turkey. Classed as foreign also are the Hawaiian girls Edna Kuniyuki, Emi Watanabe, Reiko Nishiwaki, Jayne Ikeda, Eli McCollom, Reiko Kinro, Betty Itakura, Elsie Yoshizawa, Maude Kato.

Hawaiian girls entertain at dormitory dance with their native hula





A

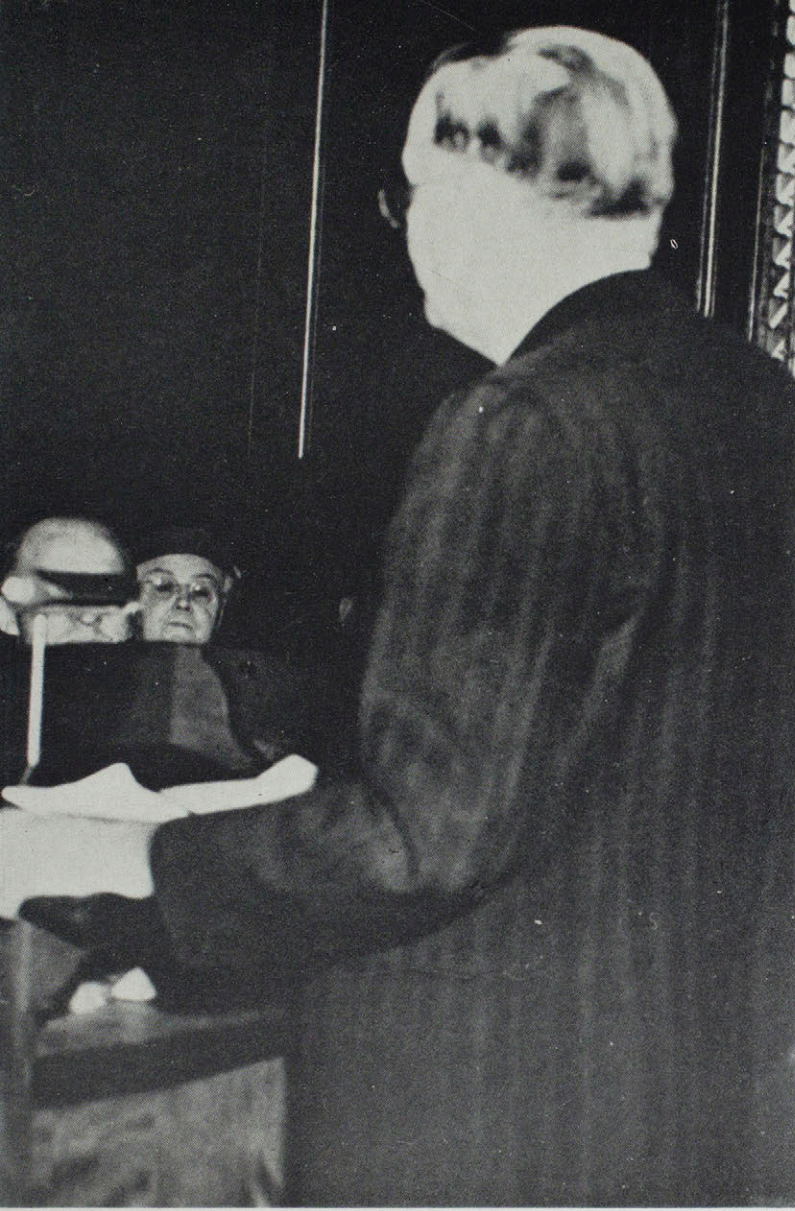

Administration



President Ryle; P. M. Marr; Herbert I. Sears; Newton Waples; W. A. Cable, *president*; Edward E. Swain, *secretary*. *Not pictured*: Roy R. Quinn, *vice president*.

Board of Regents



HUBERT WHEELER
*State Commissioner
of Education*

Composed of six members, the Board of Regents acts as the highest administrative unit of the college. Selected from outstanding business and professional men from the Northeast Missouri district, the members combine to form the supreme governing body of the college.

School policies are prescribed by the Board of Regents in addition to performing the duties of employing faculty members winter and summer school terms, approving bills, signing contracts, accepting bids for construction and improvements on the campus.

Members of this year's Board of Regents were W. A. Cable, Hannibal; Edward E. Swain, Kirksville; Roy R. Quinn, Moberly; Herbert I. Sears, LaPlata; P. M. Marr, Milan; and Newton Waples, Kahoka. President Walter H. Ryle is an ex-officio member of the Board. Regent ex-officio is Hubert Wheeler, State Commissioner of Education, Jefferson City.

President

NORTHWEST MISSOURI STATE TEACHERS COLLEGE

WALTER HARRINGTON RYLE

Dr. Walter H. Ryle, as the highest administrative officer of the Northeast Missouri State Teachers College, has since 1938 maintained the highest standards for the school. Under his administration the college has grown to be an outstanding teacher training institution, and the campus is one of the most beautiful in the state.

A thorough scholar, President Ryle takes an active interest in the educational program of the college and offers the student body the best in faculty and equipment.

Always interested in the appearance of the campus, President Ryle has authorized many improvements in the buildings and grounds during his administration.

In addition to his administrative duties President Ryle is always available for consultation and finds time for friendly visits all over the campus.





Dean of Instruction

ROBERT C. AUKERMAN

The primary duty of Dean Aukerman as Dean of Instruction is conducting the educational program of the Teachers College. In all his activities he works closely with the Office of the President and the Office of the Registrar. Among his duties are formulating and activating a program of supervision of instruction, acting as chairman of the Division of Instructional Service, acting as chairman of the Faculty Council, the Graduate Council, and the Curriculum Committee.

The Dean has full charge of all arrangements for the Baccalaureate and Commencement services. In addition he supervises a program of registration for the students, pre-

pares the general bulletin of the college, the schedule of classes, and arranges and presides over the weekly assembly programs.

Closely correlated with the Office of the Dean is the Office of the Registrar. Mrs. Ralph House as Registrar has the duty of preserving the integrity of the credit of the Teachers College and keeping the academic books of the school. She admits students, keeps a complete record of all credits of students, and prepares the list of those applicants who meet all of the academic requirements for graduation.



B.A., M.A., University of Washington; graduate work at Syracuse University, Columbia University, University of Minnesota

Dean of Women

ESTHER BROWN

The new Dean of Women, Miss Esther Brown, arrived in July to assume her duties of supervising the social and personal lives of students on the campus. Her office is correlated with all other activities of the Division of Personnel Service.

As supervisor of housing the Dean of Women prepares and approves a list of rooming houses for students, works out a system of inspection, rules and regulations for the occupying students and the landlords. In co-operation with the Director of Residence she also supervises the rules and regulations for dormitory residents.

Aiding students in social and personal problems is another job of the Dean. She interviews each woman on the campus in order to become acquainted with everyone.

Providing a wholesome and stimulating program of social activities on the campus, Miss Brown works with the Student Council and Student Social Committee in arranging the school social calendar. She also is an authority on matters of etiquette and social procedure.

Working with the Panhellenic Council, Miss Brown helps foster united sorority action and a wholesome relationship between sororities.

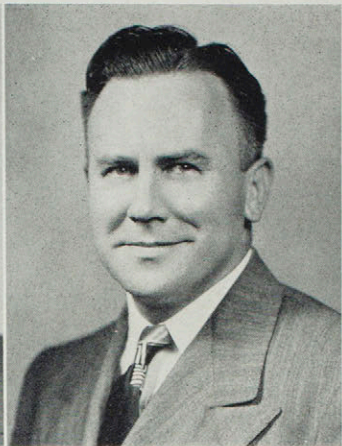
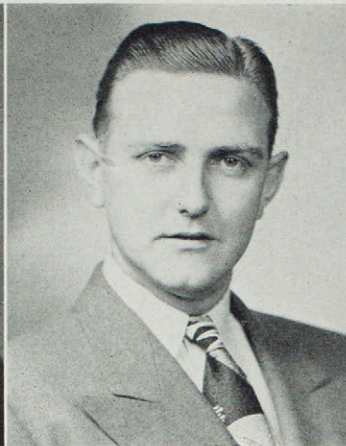
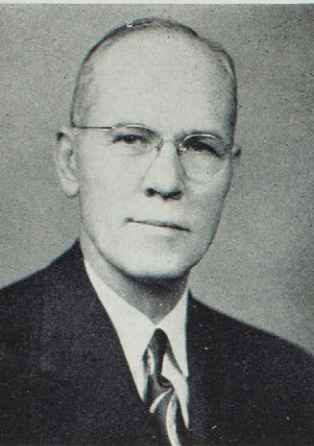

CECIL H. ALLEN
Head of the Division of Personnel Service

HOWARD MORRIS
Head of the Division of Maintenance Service

ELI F. MITTLER
Head of the Division of Extension Service

BAILEY B. WRIGHT
Head of the Division of Business Service

Staff

LULA ALLEN
Counselor, Division of Personnel Service

ORVILLE BOWERS
Director, Bureau of Audio-Visual Education

SYLVA G. BROWNE
Librarian

MARIE CONYERS
Cataloguer

FOREST L. CROOKS
Director, Bureau of Field Service

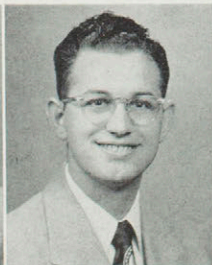

JOHN GOEKE
Printer, Stenographic Office

ETHEL HOOK
Director of Libraries and Museums

DR. JOHN B. JONES
College Physician

NOAH P. RICHARDSON
Director, Bureau of Correspondence and Extension Teaching

KENNETH C. SYKES
Director of Admissions Office

Staff



MRS. JOHN BLACK
Switchboard Operator

ALINE BENNER <i>Secretary to the Director of Admissions</i>	KATHLEEN BOHON <i>Bookkeeper, Division of Business Service</i>	HELEN BULICK <i>Secretary, Division of Extension Service</i>	GLORIA CAMNITZ <i>Secretary to the Director of Ophelia Parrish</i>	LUCILLE CRUMMY <i>Secretary to Dean of Instruction</i>	PHYLLIS DUDGEON <i>Bookkeeper, Division of Business Service</i>	MARTHA DYKSTRA <i>Supervisor, Stenographic Office</i>	JOLYDA FECHTLING <i>Stenographer, Division of Business Service</i>
--	---	---	---	---	--	--	---



WANDA FILKINS <i>Stenographer, Office of the Registrar</i>	DENA HAMILTON <i>Secretary to the President</i>	SOPHRONIA HOUSE <i>Secretary, Office of the Registrar</i>	KATHERINE KEARNEY <i>Stenographer, Office of Admissions</i>	BETTY LONGWITH <i>Secretary to the Assistant to the President</i>	FLORANCE MURRAY <i>Secretary, Division of Maintenance Service</i>	WILMA NEWMAN <i>Secretary, Division of Business Service</i>
---	--	--	--	--	--	--

MRS. ROSIE RANSOM
Director of Food Service

Helen Sparks, Moretha Whittom, Gladys Bachman, Bessie Thomas, Rosie Ransom



Faculty



DR. WILLIS J. BRAY
1911-1952

JOHN P. AGNEW, *Associate Professor of International Relations*; A.B., A.M., and Ph.D., University of Illinois

NORVELL C. ALLEN, *Assistant Professor of Agriculture*; B.S. in Agriculture, A.M., University of Missouri; Graduate student, University of Missouri, University of Minnesota

ROBERT C. AUKERMAN *Professor of Education*; A.B., A.M., Wayne University; Ph.D., University of Michigan

KURT BALLARD, *Assistant Professor of Applied Arts*; Student, National Academy of Design, New York City; B.S., in Ed., Southeast Missouri State Teachers College; Student, Southwestern Baptist Seminary; A.M., George Peabody College for Teachers

OTHO L. BARNETT, *Assistant Professor of Drafting*; Head, *Division of Practical Arts*; B.S., in Ed., Northeast Missouri State Teachers College; M.Ed., University of Missouri

BERENICE B. BEGGS, *Assistant Professor of English Education*; B.S., in Ed., Northeast Missouri State Teachers College; A.M., George Peabody College for Teachers; Graduate student, University of Missouri, University of Southern California, Northwestern University

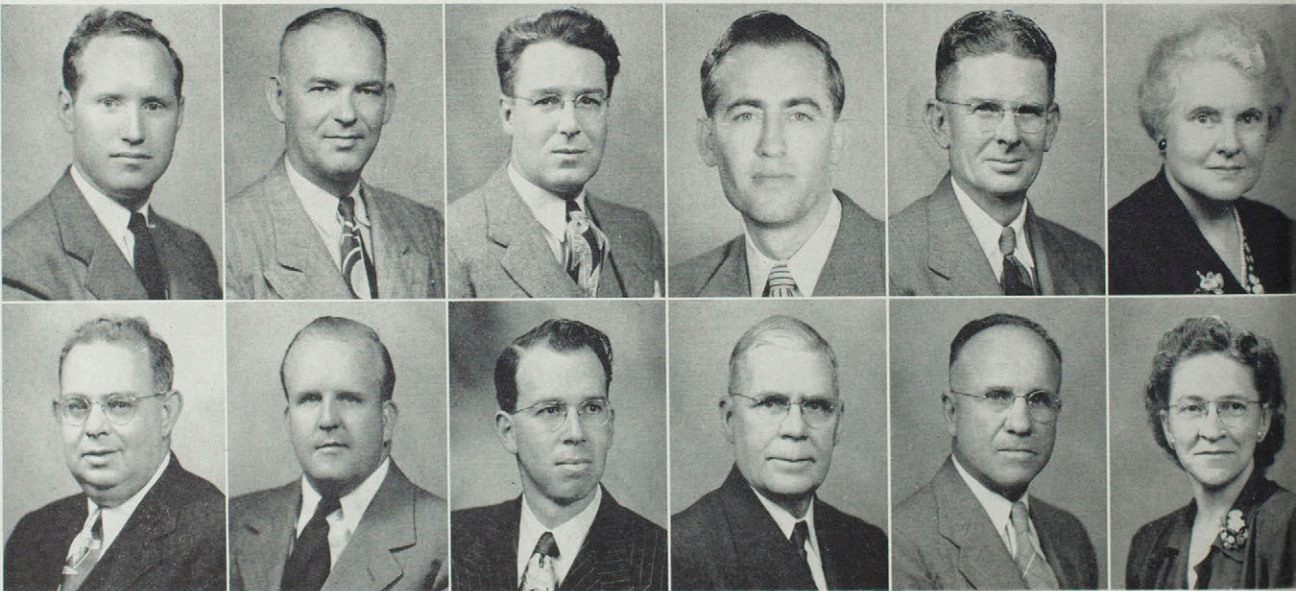

JOHN D. BLACK, *Professor of Zoology*; A.B., University of Kansas; A.M., University of Indiana; Ph.D., University of Michigan

JAY L. BLANCHARD, *Instructor in Ornamental Horticulture*; B.S. in Ed., Northeast Missouri State Teachers College; M.S., Cornell University

DEAN B. BOWMAN, *Instructor of Fine Arts*; B.F.A., University of Nebraska; M.F.A., State University of Iowa; Graduate student, State University of Iowa; Special study, Art Students League of New York City

WILLIS J. BRAY, *Professor of Chemistry*; B.Pd., State Normal School, Cape Girardeau; A.B., B.S., in Ed., A.M., Ph.D., University of Missouri

WALTER A. BROWNE, *Professor of Geography*; A.B., Southwest State College, Springfield; A.M., Ph.D., George Peabody College for Teachers

LENA BUCKINGHAM, *Instructor of Home Economics*; B.S., in Ed., Northeast Missouri State Teachers College; M.S., Iowa State College; Graduate student, University of Colorado, Iowa State College

MISS SYLVA G. BROWNE
1915-1952



Faculty

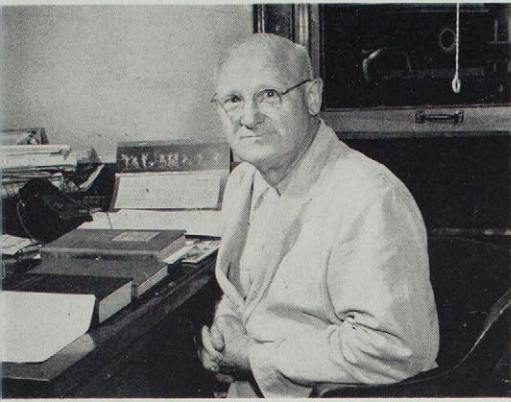

LEWIS CLEVENER
1919-1952

LEWIS C. CLEVENER, *Professor of Botany*; B.S. in Ed., Northeast Missouri State Teachers College; A.M., George Peabody College; Graduate student, University of Chicago; Ph.D., Cornell University

DUANE R. COLE, *Instructor in Metals*; B.S. in Ed., Northeast Missouri State Teachers College; M.S., Iowa State College

SHEROD J. COLLINS *Assistant Professor of Speech*; B.S. in Ed., Northeast Missouri State Teachers College; A.M., University of Missouri; Graduate student, State University of Iowa

JAMES E. CRITES, *Professor of Physics*; B.S., Washington State College; A.M., Columbia University; Ph.D., Indiana University

EARL C. CUNNINGHAM, *Professor of Philosophy*; A.B., West Virginia University; B.D., Colgate-Rochester Divinity School; M.Ed., University of Missouri; Ed.D., University of Missouri

IRENE DAILEY, *Instructor in Piano and Theory*; B.S. in Ed., Northeast Missouri State Teachers College; Student, American Conservatory of Chicago; M.Music, Northwestern University School of Music

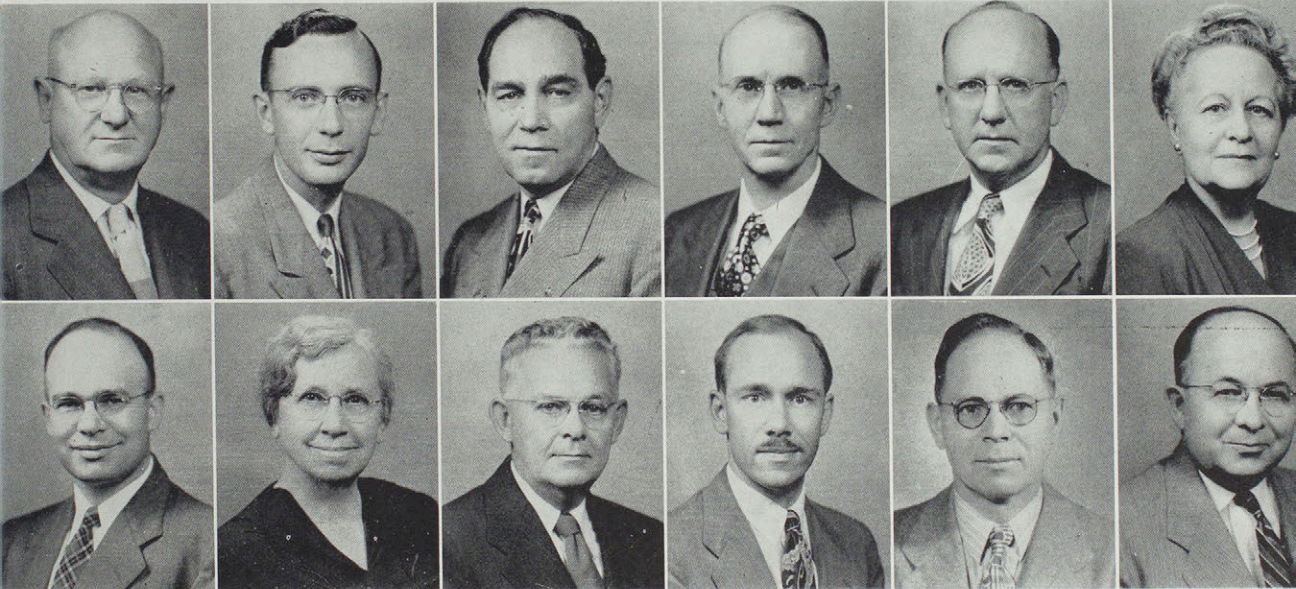

HAMILTON P. EASTON, *Associate Professor of English History*; A.B., A.M., University of Michigan; Ph.D., University of Texas

EDGAR H. GOOLD, JR., *Associate Professor of Literature*; A.B., M.A., Ph.D., University of North Carolina

VERA E. FAWCETT
1926-1952

VERA E. FAWCETT, *Associate Professor of English*; B.S. in Ed., Kansas State Teachers College, Emporia; A.M., University of Kansas; Ph.D., George Peabody College; Graduate student, University of Iowa

HANS H. HAGEMANN, *Associate Professor of German*; B.A., Clark University; A.M., Ph.D., University of Wisconsin; Graduate student, University of Berlin

JOHN C. GOETZE, *Instructor in Instrumental Music*; B.S. in Ed., Northeast Missouri State Teachers College; A.M., State University of Iowa; Graduate student, University of Iowa

RALPH HOUSE, *Professor of Remedial Reading; Director of Clinical Service*; B.S. in Ed., Northeast Missouri State Teachers College; A. M., University of Missouri; Ed.D., Pennsylvania State College





MISS ETHEL HOOK
1920-1952

G. HAROLD JAMISON, *Professor of Mathematics*; B.S., A.M., University of Chicago; Graduate student, University of Chicago, University of Missouri

CHARLES E. KAUZLARICH, *Assistant Professor of Business Education*; B.S. in Ed., Northeast Missouri State Teachers College; A.M., Ph.D., State University of Iowa

NOEMY G. JIBBEN, *Instructor of Spanish*; B. S. in Ed., M.A., Northeast Missouri State Teachers College

W. BOYD KING, *Instructor in Physical Education; Head Basketball Coach*; B.S. in Ed., Northeast Missouri State Teachers College; A.M., University of Missouri

LEON C. KAREL, *Associate Professor of Theory*; B.M., A.M., Ph.D., State University of Iowa

FREDERIC A. KIRCHBERGER, *Associate Professor of Piano*; Graduate, State Conservatory, Wuerzburg, Germany; Student, Klindworth Conservatory, Berlin; Diploma, Juilliard School of Music, New York; A.M., Teachers College Columbia University; Student under Mayr-Mahr, Berlin; H. Zilcher, Wuerzburg



ALBERT P. KLINE, *Associate Professor of Chemistry*; Student, Harvard University, Boston University, Temple University; A.B., Maryland College; Ph.D., Johns Hopkins University

GILBERT C. KOHLENBERG, *Associate Professor of English History*; A.B., Shurtleff College, Alton; A.M., Washington University; Ph.D., University of Illinois

G. HAROLD JAMISON
1912-1952

VIVIAN W. KLINE, *Assistant Professor of Mathematics*; A.B., Lincoln Memorial University; A.M., Western Maryland College; Graduate student, Johns Hopkins University, Harvard University

GLENN F. LESLIE, *Professor of Elementary Education*, B.S. in Ed., Central Missouri State College, Warrensburg; A.M., Ed.D., University of Missouri

PAULINE D. KNOBBS, *Associate Professor of Social Science Education*; B.S. in Ed., Northeast Missouri State Teachers College; A.M., Ph.D., George Peabody College; Graduate student, University of Chicago, University of Wisconsin, University of Minnesota; Rosenwald Fellow, George Peabody College 1943-1944

LLORA B. MAGEE, *Professor of Home Economics; Head of the Division of Home Economics*; Student, Stout Institute; Ph.B., University of Chicago; A.M., Ph.D., Teachers College, Columbia University; Graduate student, University of Minnesota

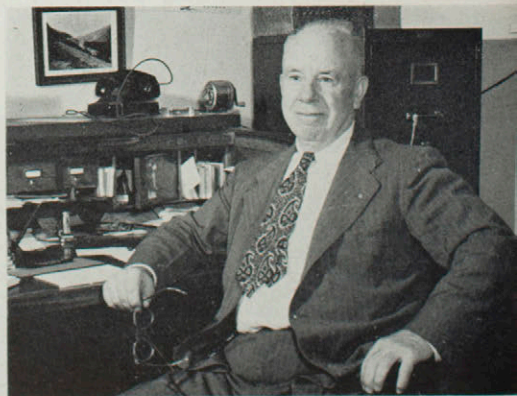

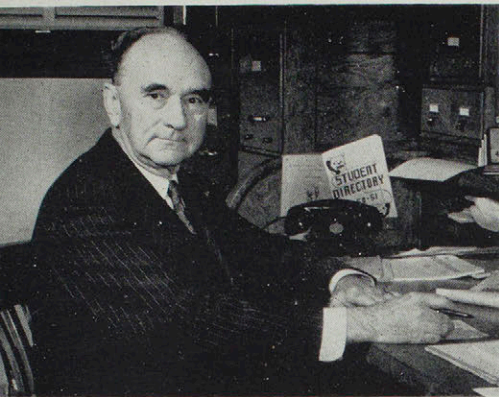

DR. CHARLES W. MARTIN
1930-1952

VIOLA A. MAGEE, *Instructor in Latin*; B.S. in Ed., Northeast Missouri State Teachers College; Graduate student, University of Colorado, Vanderbilt University; A.M., George Peabody College

EUGENE A. MAWHINNEY, *Associate Professor of Government*; B.S. in Ed., M.A. in History and Government, University of Maine; Graduate student, University of Illinois

JAMES H. MALOON, *Associate Professor of Economics*; Student, University of Missouri, Indiana University; A.B., Miami University, Oxford, Ohio; M.A., Indiana University; Graduate student, Indiana University

JESSE MICKELSON, *Instructor in Business Education*; B.S. in Ed., M.A., Northeast Missouri State Teachers College; Graduate student, Indiana University

CHARLES W. MARTIN, *Professor of Education*; B.S. in Ed., State Teachers College, Cape Girardeau; A.M., Ph.D., University of Missouri

IVAN E. MILLER, *Professor of Education; Head of Division of Education*; B.Mus., Colorado State College; A.M., Ed.D., University of Denver



WILLIAM T. MINOR, *Assistant Professor in Woodworking*; B.S. in Ed., Northeast Missouri State Teachers College; M.S., Iowa State College; Graduate student, Iowa State College, Bradley University

MARTHA REDFORD, *Instructor in History*; B.Pd., State Teachers College, Warrensburg; B.S., University of Missouri; A.M., University of Wisconsin; Graduate student, University of Virginia

SALLIE PATTINSON
1929-1952

RALPH MONAY, *Associate Professor of Business Education*; A.B., A.M., Ohio State University; Graduate student, University of California, Indiana University

KATHRYN S. RIDDLE, *Assistant Professor of Physical Education*; B.S., M.S., University of Wisconsin; Graduate student, University of Wisconsin, University of Minnesota

SALLIE PATTINSON, *Assistant Professor in Rural Education*; B.S., A.M., University of Missouri; Graduate student, University of Missouri, Teachers College, Columbia University, University of Chicago

WRAY M. RIEGER, *Professor of Chemistry; Head, Division of Science and Mathematics*; Student, Northeast Missouri State Teachers College; A.B., University of Missouri; M.S., University of Chicago; Ph.D., University of Southern California



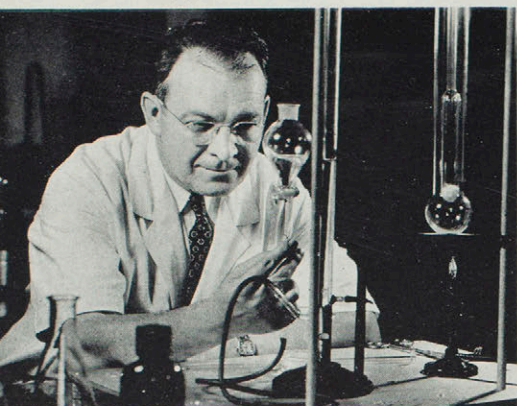

DR. WRAY M. RIEGER
1926-1952

Top row: ROBERT M. RODNEY, *Professor of Literature; Head, Division of Language and Literature; B.Sc., Trinity College; A.M., University of Michigan; Ph.D., University of Wisconsin.* FELIX ROTHSGILD, *Professor of Secondary Education; A.B., University of Missouri; A.M., Teachers College, Columbia University; Graduate student, University of Southern California, Teachers College, Columbia University.* PAUL O. SELBY, *Professor of Business Education; Head, Division of Business Education; B.S. in Ed., State Normal School; Student, Northwestern University; A.M., University of Missouri; Ph.D., University of Iowa.* LUCY SIMMONS, *Professor of American History; Head, Division of Social Science; A.B., B.S., in Ed., University of Missouri; A.M., University of Chicago; Graduate Student, Columbia University, University of Southern California, University of Colorado.* AGNES SLEMONS, *Assistant Professor of English and Journalism; Graduate, Mary Baldwin Seminary, Staunton, Virginia; B.S. in Ed., A.M., University of Missouri; Graduate student, University of Missouri; Northwestern University.*



2nd row: PAUL STRUB, *Instructor of Band Music; B.S. in Ed., A.M., Northeast Missouri State Teachers College; Graduate student, Indiana University.* RICHARD E. SULLIVAN, *Professor of Early European History; A.B., University of Nebraska; A.M., Ph.D., University of Illinois.* RALPH E. VALENTINE, *Associate Professor of Music Education; B.S. in Ed., Northeast Missouri State Teachers College; Student, State University of Iowa; A.M., Teachers College Columbia University; Graduate student, University of Missouri, Columbia University; Student of voice under Alvin Wilson, D. R. Gebhart, Hans Seitz, William Jaunasbeck, Paul Altohouse.* NAN E. WADE, *Associate Professor of Languages; A.B., B. S. in Ed., A.M., Ph.D., University of Missouri; Graduate student, University of Indiana, National University of Mexico; Private study in Europe.* KARL E. WEBB, *Professor of Theory and Instrumental Music; Head, Division of Fine Arts; Student, Milliken Conservatory; B.S. in Ed., Northeast Missouri State Teachers College; A.M., University of Missouri; Graduate student, University of Iowa; University of Michigan, George Peabody College.*

3rd row: PHRADIE WELLS, *Assistant Professor of Vocal Music; B.S. in Ed., Northeast Missouri State Teachers College; Student of voice under Oscar Saeger, William A. Bachner; Member of Metropolitan Opera Company, 1922-34.* WILLIE WHITSON, *Assistant Professor of Primary Education; B.S. in Ed., Northeast Missouri State Teachers College; A.M., George Peabody College; Graduate student, University of Wisconsin, University of Chicago.* ELIZABETH WORRELL, *Instructor in Speech; A.A., Hardin College; B.S., University of Missouri; M.S., Northwestern University; Graduate student, University of Wisconsin, Northwestern University.* BAILEY B. WRIGHT, *Instructor of Rural Economics, Head, Division of Business Service; A.B., Teachers College, San Marcos, Texas; A.M., University of Missouri; Graduate student, University of Missouri.* ALMA K. ZOLLER, *Instructor in Health; College Nurse; B.S. in Ed., Northeast Missouri State Teachers College; R.N., Englewood Hospital School of Nursing, Chicago.*

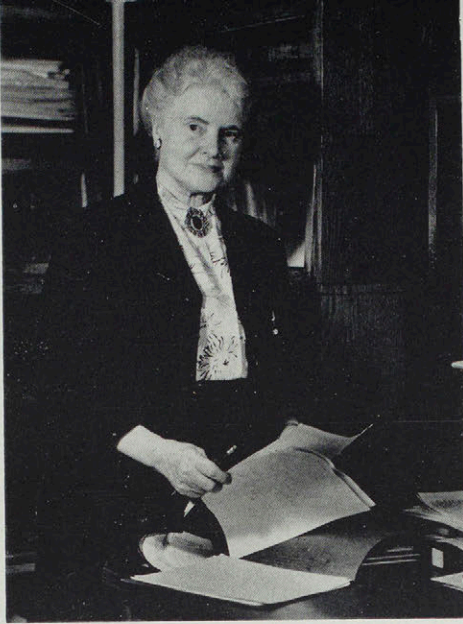

BERENICE B. BEGGS
1927-1952



LLORA B. MAGEE
1923-1952



FELIX ROTHSCHILD
1923-1952



WILLIE WHITSON
1921-1952

PAUL O. SELBY
1925-1952





LUCY SIMMONS
1918-1952



AGNES SLEMONS
1931-1952



NAN E. WADE
1929-1952



RALPH E. VALENTINE
1924-1952

KARL E. WEBB
1929-1952



ALMA K. ZOLLER
1929-1952



Stenographic Office

The Stenographic Office is a small business unit in itself, handling all the printing needs of the college. Mrs. Dykstra supervises the printing of all syllabi, tests, notices, bulletins, and letters, and handles supplies for the entire campus and the Air Force unit.

The print shop under the supervision of John Goeke makes use of its copying camera and off-set press in taking care of the college's needs for advertisements, programs, and signs, as well as printing forms for the Air Force.



JOHN GOEKE, *printer*; MRS. MARTHA DYKSTRA, *supervisor*

Maintenance Staff

Row 1: Noble R. Redmon; Eugene Barclay; Hughes Crandall; Charles Spears; A. T. Cooley, carpenter; S. P. Holman; D. P. Funk, carpenter. Row 2: O. E. Lair; Merlin L. Scott, fireman; R. V. Rhoades, carpenter; B. L. Moore; Leo Samuels; Ernest Bauer; Carl Guffey; E. W. Hawkins. Row 3: Edgar Gothard; Ellis Newcomer; Ben Fox, painter; Albert Castiner, painter; J. W. Small, fireman; W. E. Patterson.

Painting, sweeping, scrubbing, waxing, dusting, repairing, varnishing, shoveling snow, taking tickets, planting flowers and shrubs, the handy men on the maintenance staff keep the Teachers College buildings and grounds in tip-top shape to make the campus one of the most beautiful in Missouri. The staff is supervised by the Division of Maintenance Service.





Row 1: Felix Rothschild, *director*; John Goetze; Sally Bailey; Marjorie E. Murdock; Esther Sadler; Virginia Swartz; Eutopia Bailey; Pat Paul; Helen Barnes. Row 2: H. T. Hawk; Lola March; Mary Lou Elliott; James F. Walker; Mary M. Estes; Charlotte Miltler;

Anne M. Parcels; Freda Cooley; Lenore Boyd; Dorothy Quigley. Row 3: R. E. Valentine; R. C. Fadeley; R. Erzen; Lyle Carter; Wayland Longwith; Howard Cummins; Charles Snelson.

Ophelia Parrish Faculty

Ophelia Parrish Junior High School offers an opportunity for college students to gain experience in teaching on the high school level. The school is administered by the college.

College seniors have the opportunity to utilize and expand their knowledge of education at Greenwood Demonstration School, elementary school administered by the Teachers College.

Greenwood Faculty

Row 1: Betty Johns, *music*; Erna Kennedy, *fifth*; Mary Brown, *first*; Juanita Jones, *art*; Nancy Jean Wisely, *third*; Elizabeth Pickens, *fifth*. Row 2: Willie Whitson, *principal*; Dorothy D. Richardson,

second; Irma R. Martin, *sixth*; Marie Dougherty, *fourth*; Anna Lee Heaberlin, *second and third*; Frances Schroeder, *kindergarten*; Hazel Smith, *first*.



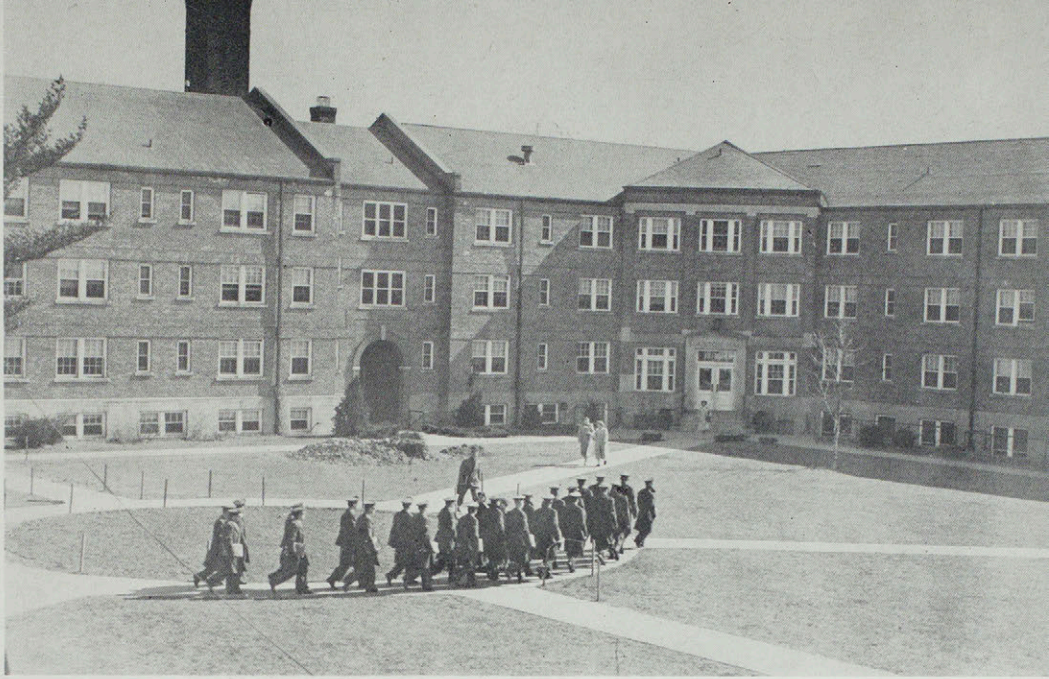

Blanton Hall

Women students at the Teachers College find a home-like, modern atmosphere in Blanton Hall, residence hall for women. The hall is furnished in maple and has a cafeteria, recreational lounge, snack bar, and laundry rooms.

The House Council, governing body composed of two representatives elected from each class, manages the affairs of the dormitory, sponsors teas, open houses, and dances for residents.

Assisting Mrs. Augusta Pitts Mize, Director of Residence, in the supervision of the dormitory is Mrs. Luther West.

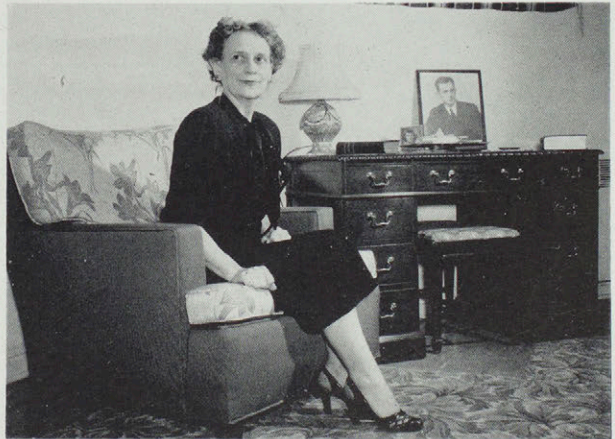

Mrs. Augusta Pitts Mize took up her duties as Director of Residence in August, 1951. She is a graduate and former faculty member of Hardin College in Mexico, Missouri, and formerly was assistant director of the Women's Residence Halls at Missouri University.



House Council: Jeanine Watson; Ruth Grady, treasurer; Elaine Meyer; Kathleen Thomas, president; Augusta Pitts Mize, director; Ina Mae Claypoole, vice president; Betty Halls; Jane Adams.

Not pictured: Mignon McCurdy, secretary; Martha Bess James.

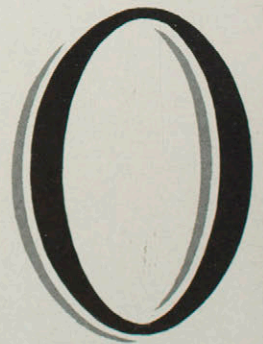
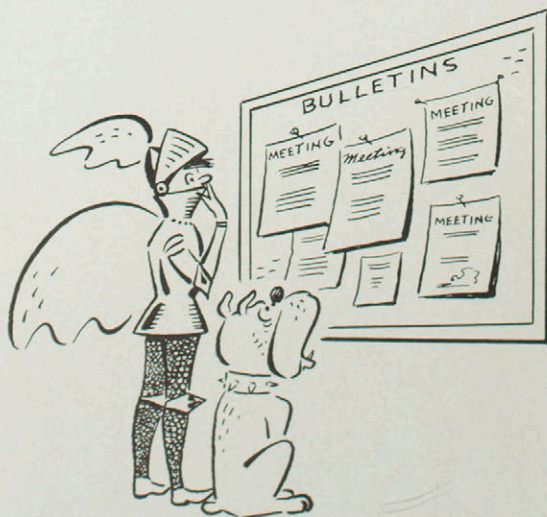



rganizations



Row 1: Esther Janes; Anna Dorris George; Marilie Schrock; Nelda Lewis; Marilyn Werr; Betty Halls; Emogene McCollum; Donna Lough; W. Lloyd Johns; Richard Boyer; Elmer Kelso; Edward Cox; Jacquelin Easley. Row 2: Annella Jones; Winona Martin; Wilma Seamster; Arlene Ruth; Donna Allen; Mary Jane Murphy; Juanita Quigley; Betty Roberts, *treasurer*; Thelma Daniels; Ruth Grady; Irene

Drennan; Jane Adams; Kathleen Thomas; Pat Moore; Freda Strate; Nina Nickell; Pat Farmer; Elizabeth Lamb; Louise Marsh. Row 3: Janet Dabney; Barbara Pate; Ramah Stidmon; Mary Owen; Sara Beth Pash, *vice president*; Patricia West; Mary Daughterity; Ruth Knoernschild; Linda Heimer; Oren Gale; Raymond Brunner; Jack Christian; Russell Vannoy; Neil Derrick; Dail Stone.

Alpha Phi Sigma

This year marks twenty-two years as Greek letters for Alpha chapter of Alpha Phi Sigma with monthly get-togethers for high school valedictorians, salutariorians, and college honor roll regulars. Scholarly programs with pepper, such as the one on our furry fellers by Fred Bickell, conservation agent, to "fur"ther our knowledge in this fascinating field; the one about that gallery of the gods, Yellowstone Park, by Mary Lou Clough, three-months visitor there; and one on Greece, its manifold maladies of the present and its hopes for the future, by Ismini Ioannidou, native of Greece, were all arranged under the guiding hand of Sara Beth Pash, *vice president* and program chairman.

Twenty-three freshmen were initiated amid candles, quotations, and quick-witted actives into their first real Greek organization in October.

Alpha chapter's outer activities this year included a Halloween party complete with cider and donuts,

the annual float entry in the Homecoming parade, and a gala April Fool's party in the spring arranged by Pat Farmer.

New members were initiated, new officers elected, and delegates to the Alpha Phi Sigma National Convention in Chicago chosen at the May meeting.

Alpha chapter concluded an active year under the guidance of Dr. Hans H. Hagemann, sponsor, and officers Mary Lou Clough, *president*; Sara Beth Pash, *vice president*; Bess Appling, *secretary*; and Betty Marie Roberts, *treasurer*.



Officers and members wait for meeting to begin. Betty Roberts, *treasurer*; Mary Lou Clough, *president*; Jane Adams; Shirley Dennis; Betty Halls; Sara Beth Pash, *vice president*.



Row 1: Irene Drennan; Dixie Bowling, *president*; Berenice Beggs, *sponsor*; Kathleen Thomas, *vice president*; Minnie Lou Osborn. Row 2:

Robert Glahn; Oren Gale; Shirley Troutman; Milton Probasco; Henry Scott; W. Lloyd Johns.

Kappa Delta Pi

Those who hold highest that lofty beacon for sound personal ideals, sound scholarship, and sound educational ideals are invited to membership in Tau chapter of Kappa Delta Pi, national honorary professional society sponsored by Miss Berenice Beggs.

A highlight of the year was the Biennial Convention of Kappa Delta Pi at East Lansing, Michigan, to which Dixie Bowling and Helen Heddeshimer were delegates.

Row 1: Sherod Collins, *sponsor*; Ila Jane Watt; Bertha Belle McClaskey; Barbara Pate; Patricia Farmer; Burl Arnold, *president*. Row 2: Carl Tiemann; Stanley Grimm; Charles Esterline; Hugh

"Resolved: That the Federal government should adopt a permanent program of wage and price control" is the question active debaters of Theta chapter worried over this year. Burl Arnold and Walter Ryle, award winners last year, formed the nucleus for the 1952 squad which worried the question through schools in Missouri and emerged as state champions.

Bertha Belle McClaskey and Stanley Grimm formed an unbeatable team to win the Regents Debate Award for 1952.

Pi Kappa Delta

Gardner; Water H. Ryle, Jr., *vice president*; Henry Scott, Raymond Williamson.



Pi Omega Pi

Pi Omega Pi invites to membership those students who are outstanding in scholarship and interest in the commercial field. Members must have either fifteen hours of commercial work or ten hours of commercial work and five hours of education and maintain an S average in the work.

Alpha chapter, the founding chapter, was established on this campus by Dr. P. O. Selby, who remains as faculty sponsor of the organization.



Row 1: Norma Lee McKinney, *treasurer*; Anna Lou Salladay, *reporter*; Laura Hulse, *secretary*; Carolyn Page, *editor and historian*; Ken Shockley, *vice president*; J. H. Mickelson, *sponsor*; P. O. Selby, *sponsor*; Charles E. Kauzlarich; James Steinmiller, *president*; Donald Pierce; David Murphy. Row 2: Jim Drake, Betty Halls, Betty Collins,

Starting the year with a grand blow-out at the home of Dr. Selby, the POP's continued through the year with meetings twice a month which included stimulating programs and refreshments. Movies on subjects correlated with business comprised a large part of the programs. A movie of the Homecoming activities and football game brought back memories of the "Erase the Bearcats" float entry of Pi Omega Pi. Other memorable programs were given by the Hawaiian girls and by members presenting a skit on the proper techniques of an insurance salesman. The constitution was also revised during the course of the year's activities.

Twenty prospective businessmen and teachers were initiated into Alpha chapter in November, and more became members in the spring.

New officers elected in the spring were John Wiss, *president*; Ina Mae Claypoole, *vice president*; Jane Adams, *secretary*; Donald Pierce, *treasurer*; Bertha Belle McClaskey, *editor and historian*; and C. T. Hafner, *reporter*. Advisers in addition to Dr. Selby were Dr. Charles Kauzlarich and Jesse Mickelson, of the Division of Business Education.

Pi Omega Pi officers: Jim Steinmiller, *president*; Dr. P. O. Selby, *sponsor*; Ken Shockley, *vice president*; Carolyn Page, *editor, historian*; Anna Lou Salladay, *reporter*; Laura Ruth Hulse, *secretary*; Norma Lee McKinney, *treasurer*.

Jean Moore, Sara Beth Pash, Ruth Grady, Mary Jane Murphy, Jane Adams, Betty Roberts, Shirley Troutman, Bertha McClaskey, Rusty Claypoole, Olen Bradshaw. Row 3: John Northcraft, Dwight DeRosear, Burl Arnold, Charles Elam, Bill Commack, Mervin Collins, Billy Van North, Robert Maxwell, John Wiss, John Runyon, Robert Reidmeyer.

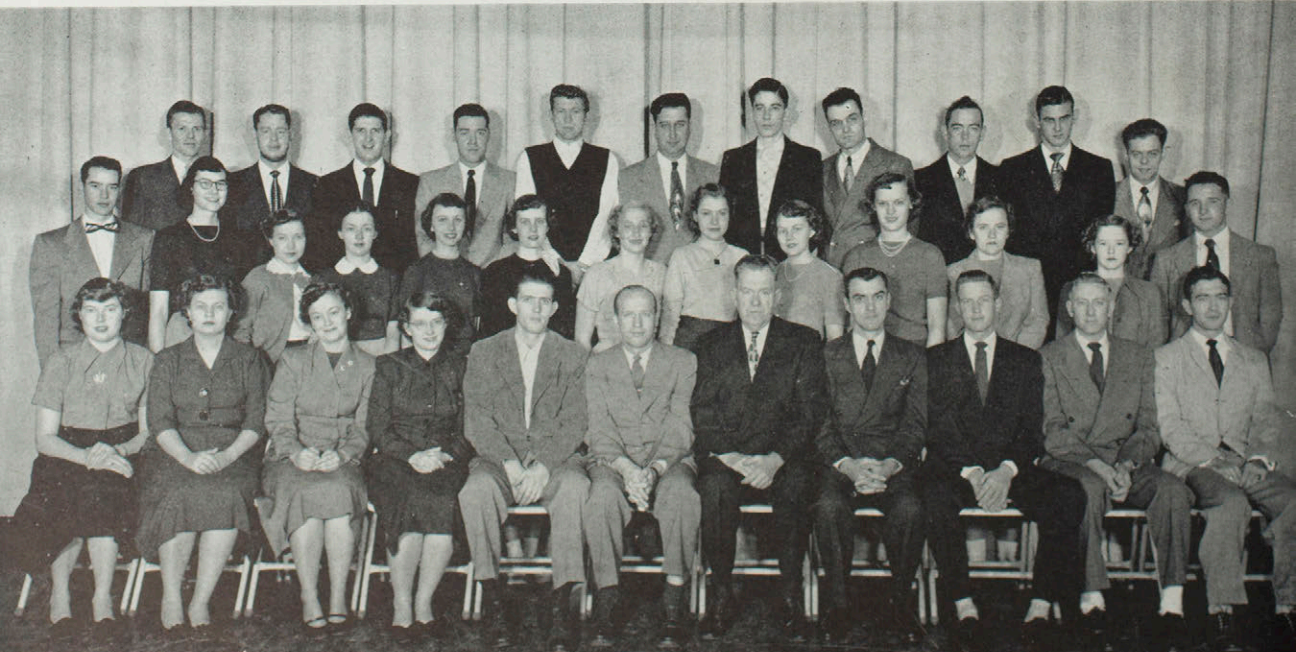



Row 1: Anna Lou Salladay, Mary Lou Clough, Mary Jane Murphy, Peggy Cullen, Jean Kelly. Row 2: Ming Johnson, Laverne Gregory, Dwight DeRosear, David Janson, Neil Derrick, John Wohl-

schlaeger, LaVerne Dabney, Edward Bender, Charles Myers, Burl Arnold. Not pictured: Betty June Couch, Walter H. Ryle, Jr., Jeanne Jones Shinn.

Who's Who

Eighteen Teachers College students were selected to appear in the 1952 directory of "Who's Who Among Students in American Universities and Colleges" this year. Recognition by "Who's Who" means that the student has been nominated by a campus committee that is instructed to consider the student's scholarship, his co-operation and leadership in academic and extra-curricular activities, his citizenship and service to the school, his promise of future usefulness.

The "Who's Who" publication first came into print for the school year 1934-1935. Each year nominations are made from approximately 600 colleges and universities.

A certificate of recognition is awarded to each member, and a placement service is conducted by the organization for the benefit of seniors and graduates.

Two of the students selected for recognition this year, Laverne Gregory, senior, Kirksville; and David R. Janson, senior, Excelsior Springs, are repeaters from last year.

Students honored this year were Burleigh Arnold, senior, Lewistown; Edward Bender, junior, Macon; Mary Lou Clough, senior, Kirksville; Betty June Couch, senior, Kirksville; Peggy Lou Cullen, senior, LaPlata; LaVerne Dabney, senior, Bloomfield, Iowa; Dwight DeRosear, senior, Memphis; Neil Tipton Derrick, junior, Curryville; Alphe C. Johnson, senior, Trinidad; Jean McCollom Kelly, senior, Unionville; Mary Jane Murphy, senior, Humphrey; Charles R. Myers, senior, House Springs; Walter H. Ryle, Jr., junior, Kirksville; Anna Lou Salladay, senior, Kirksville; Jeanne Jones Shinn, senior, Birmingham, Iowa; and John D. Wohlschlaeger, senior, St. Louis.

Cardinal Key

Below: Nan E. Wade, *sponsor*; Agnes Slemmons, *sponsor*; Peggy Bergfield; Dixie Bowling; Mary Brookhart, *secretary*; Mary Lou Clough; Betty June Couch; Peggy Cullen.

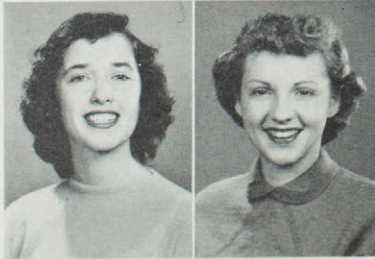
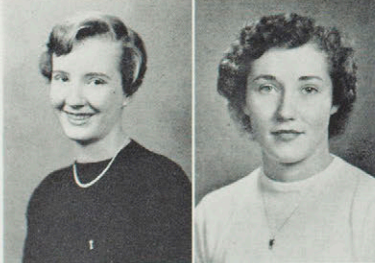
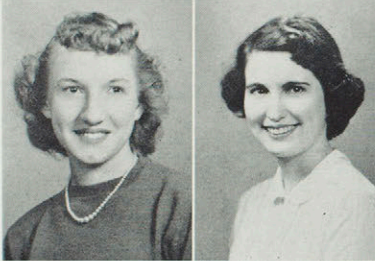

At right: Irene Drennan, *vice president*; Laura Ruth Hulse, *treasurer*; Ruby McElhane; Jean Moore; Mary Jane Murphy; Irma Parrella; Ann Sue Rogers; Martha Roy; Eleanor Scott; Kathleen Thomas, *president*; Shirley Troutman; Jeanine Watson. *Not pictured*: Jeanne Shinn, Dorothy Graves, Anna Lou Salladay.



At the home of Miss Wade Cardinal Key girls assembled gifts of food and clothing as their Christmas project

College women who display qualities of leadership, scholarship, character, and participation in school activities, and who have 60 hours of college credit, are eligible for membership in Cardinal Key. Sister to Blue Key, the service organization sells Homecoming buttons, does welfare work, ushers at college and civic affairs, and conducts tours on Senior Day.

Ruth Grady, Ina Mae Claypoole, and Judith Krug became members of Cardinal Key in March at the home of Miss Agnes Slemmons, co-sponsor.

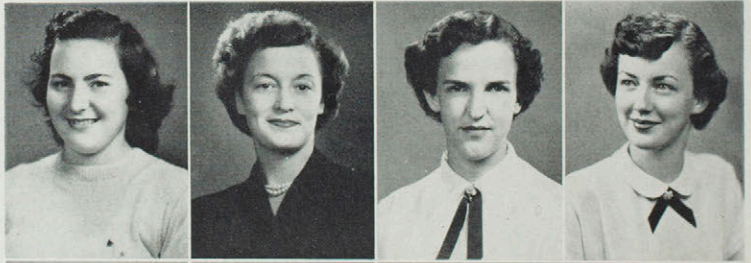



Blue Key men caught in the act of just one of the many behind-the-scenes jobs in Homecoming preparation

Blue Key fraternity, honorary service organization, invites to membership college men who show definite qualities in leadership, scholarship, character, and who take active part in student affairs. Dr. Richard Sullivan sponsors this top men's organization.

Most important function of Blue Key is the planning and execution of the fall Homecoming festivities. This consumes many hours and months of planning, and the members take pride in smoothly executing the task.

A main project of the group is the publishing of the all school Student Directory, which appears each fall. Other activities include many phases of service to the college, ushering at social functions, conducting tours for Senior Day, and presenting the annual "I Am An American Day" assembly.

Dwight DeRosear was this year's president, ably assisted by David Janson, vice president; Burl Arnold, secretary; and Charles "Bud" Elam, treasurer.

Blue Key

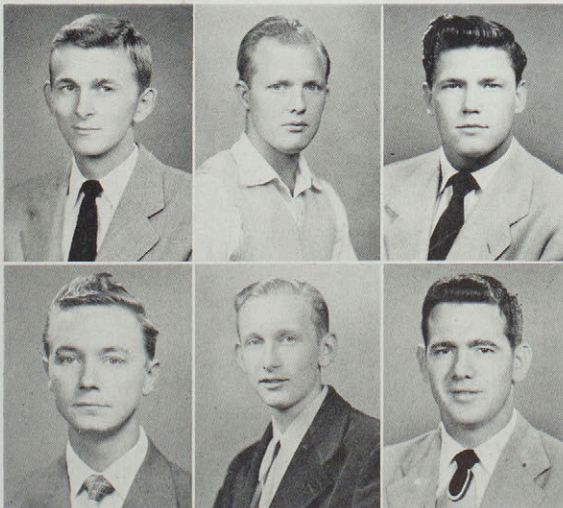
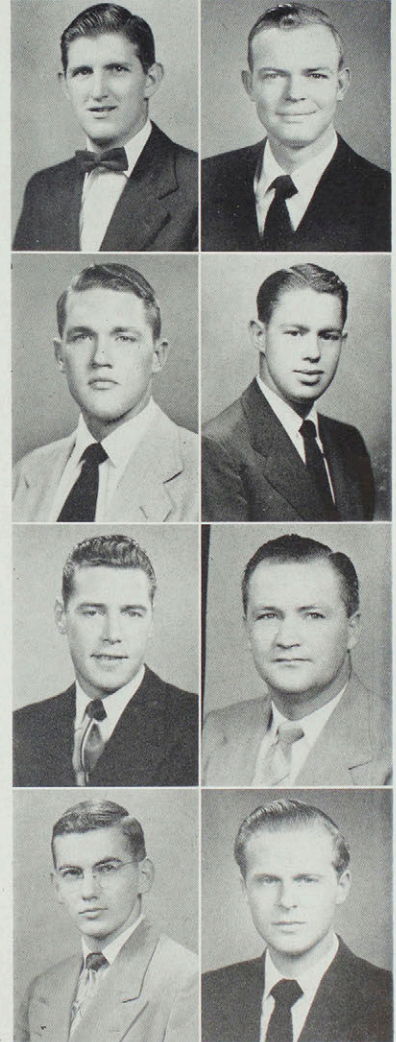

Burl Arnold, Charles Blackwell, Dwight DeRosear, Neil Derrick, Charles Elam, Glenn Frenzen, Glen Fugate, David Janson, Gale Jones, Elzie Miller, Walter Miller, Donn Mueller, Bob Schnucker, Jim Waterman.



Dr. Charles Kauzlarich wins the Ugly Man Key from the defending champion President Ryle at the Ugly Man Dance, March 7

Alpha Phi Omega

Epsilon chapter of Alpha Phi Omega service fraternity is located on these our stomping grounds and is proud to be the group called to meet any need the college might have. The prerequisite for membership is a Boy Scout background and a love of fellow men. Behind-the-scene details are placed in the hands of APO men with the expectation of jobs well done. Cloak-rooming, ushering, looking after the well-being of the average companion of Little Sir are special jobs of APO.

Row 1: Eugene Myers, recording secretary; Marvin Yocum, treasurer; Dwight DeRosear, vice president; Robert Reidmeyer, president; E. H. Goold, sponsor; W. L. Martin, corresponding secretary;

APO started an active year with smokers which resulted in the pledging of new freshman members. Always active in community affairs, APO assisted with the March of Dimes campaign and the Red Cross Bloodmobile drive in Kirksville.

The second annual Ugly Man Contest was in full swing in March with Dr. Charles Kauzlarich winning the key from President Ryle. Runners-up for the honor were "Tubby" Ledbetter, Bill Martin, Laverne Gregory, Dr. Wray Rieger, Jim Koogler, and Red Wade. The ugliest of these was chosen by student vote. Climaxing the contest a dance was held in honor of the winner. Proceeds from the contest and dance went toward the purchase of a school flag.

Marvin Yocum was elected president in the spring quarter to succeed Robert Reidmeyer. Other officers were Gale Jones, vice president; Jack Millin, secretary; Robert McCoy, corresponding secretary; and Eugene Myers, treasurer. Dr. Edgar H. Goold continued as faculty sponsor.

The main project of the spring was the sponsorship of a campus-wide blood drive, which the members supervised in addition to their cloak-rooming, ushering duties.

Raymond Brunner, historian; Gale Jones. Row 2: Lloyd Morey; John Millin; James Jurgel; Bill Commack; Jim Fox; Irv Waldman; Howard Platz; Robert McCoy.

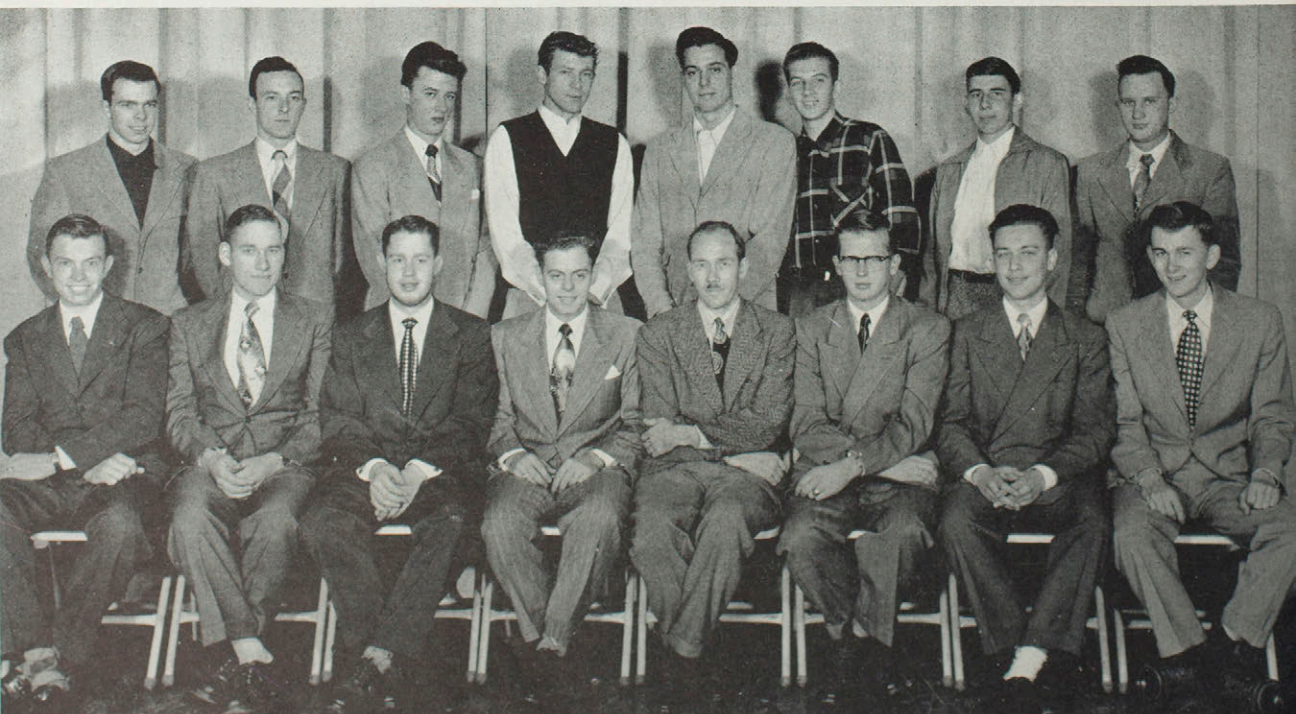



Row 1: Leon Karel, sponsor; Joan Schroder, vice president; Irene Drennan, secretary-treasurer; Minnie Osborn; Martha Roy; Trilby McMaster; Reva Parcels; Allene Gordon; Candace McMaster; Marilyn Farris; Joan Weekley; Betty Goad; Bette Sue Mullins; Marilyn Mathers; Linda Heimer; Janice Schowalter; Grace Joy Ferguson. Row 2: Tom

Duden; Robert Rhodes; Don Scott; Al Howard; Larry Hiltabidle; Bernard Luther; Alvin Laird; Edward Cox; Richard Herzog; William Stateler; Raymond Brunner; R. E. Valentine. At piano: Marion Strohman, president.

Aeolian Club

Music, music, music is the theme of the Aeolian Club, sponsored by Dr. Leon Karel. To further their knowledge of music the members hear performances by fellow members and outside musicians at their weekly meetings.

A main activity of the group this year was the presentation of an assembly program in February, demonstrating various types of music and instruments, and presenting the original compositions of the members.

Row 1: Shirley Truitt; Frances Parcels; Joyce Parry; Gertrude Jongbloed; Marilyn Mathers; Donna Coleman; Bette Sue Mullins; Marilee Schrock; Audrey Hungate; Virginia Coates; Pat Ellert. Row 2: Gloria Lanza; Barbara Pate; Harmon Tucker; Gwynne Moots; Jim Hogan; Robert Grober, vice president; Carl Tiemann; Bill Mackie;

Drama enthusiasts coached by Sherod Collins and Betsy Worrell presented three major productions for campus entertainment this year. Members formed the casts and crews for "The Doctor in Spite of Himself," for Theater-in-the-Round of Shakespeare, and "The Case of the Sulky Girl."

Jim Goeke conducted the informal meetings of the future Tyrones and Ingrid's with the help of Bob Grober, vice president; and Peggy Browning, secretary.

College Players

Howard Platz; Marjorie Marshall; Grace Joy Ferguson. Row 3: Peggy Browning, secretary-treasurer; Evelyn Parks; Don Scott; Harold Myers; Harry Wilson; James Houtchens; Jack Christian; James Goeke, president; Sherod J. Collins, sponsor.



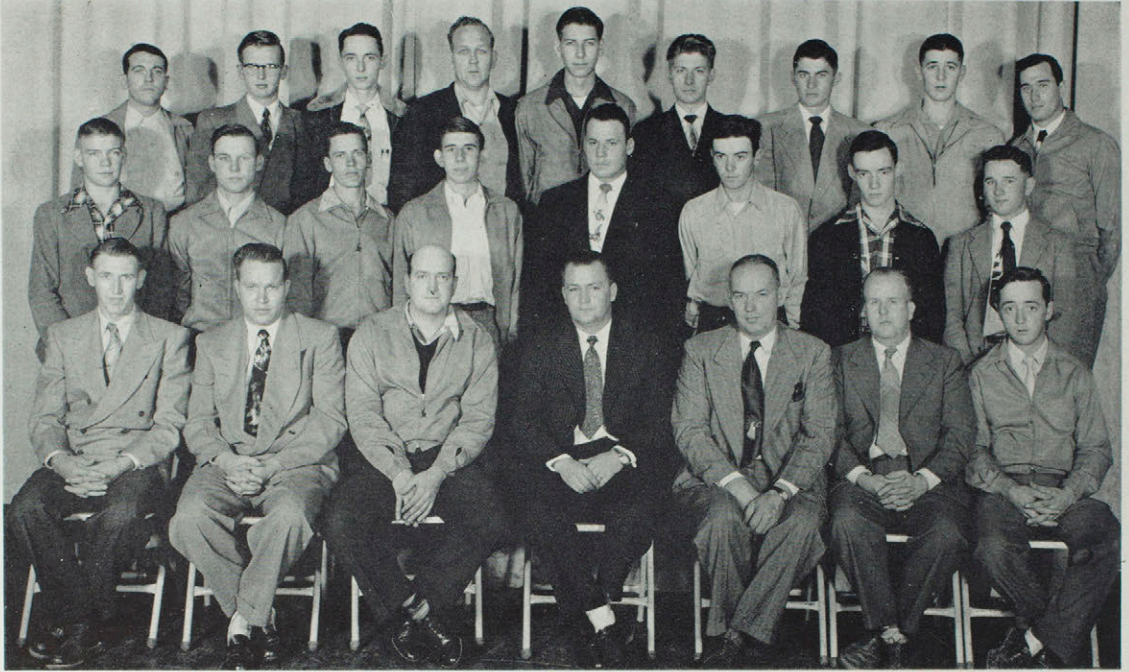

Row 1: James O. Ward, secretary; Donald Rainer, treasurer; Waldo Roberts, vice president; Glenn Frenzen, president; Norvell Allen, co-sponsor; Jay L. Blanchard, co-sponsor; Wm. Bennie Wells.
Row 2: Gary Hanman; Charles Barnett; Linden Eitel; Howard

Platz; Darrell Fouch; Calvin Anderson; Elmer Kelso; Olen Gene Bradshaw. Row 3: Bobby White; W. L. Martin; Wayne Miller; Glenn Spriggs; David Lillard; William Stateler; Dorsie Merrell; John Lyberger; William Tipton.

Agriculture Club



Fodder, baled hay, leaves, and old harness decorated Sociability Hall on the night of November 10, when the Ag Club held its annual big event, the Barnwarming. Jane Yarbrough was crowned Queen at the height of an evening of square dancing sparked by a hog-calling contest and refreshments of ham sandwiches, apples, and coffee. Donald Rainer out-yelled Dean Aukerman and Sherod Collins to walk off with the hog-calling prize. Dean Martin and his Town and Country Boys furnished the music for dancing while Charley Hays called the squares. Fifteen-year-old Frank Williams entertained with piano selections.

Another highlight of the Ag Club year was the winning of the first prize for its Homecoming float. About that time too the members appeared on the campus in snappy new jackets advertising the KSTC Ag Club. A skating party and movies filled up bi-monthly meeting dates for the rest of the year.

Waldo Roberts succeeded Glenn Frenzen as president in the spring quarter. Bennie Wells then became vice president; Charles Barnett, secretary; and Donald Rainer, treasurer. Norvell C. Allen and Jay L. Blanchard share the sponsorship.

Barnwarming Queen Jane Yarbrough with attendants Shirley Brown and Phyllis Shaffer



Row 1: Richard Herzog; Lloyd Morey; James Jurgel, *public relations*; Walter H. Ryle, *program director*; John Millin, *president*; Mignon McCurdy, *vice president*; Pui Cheung Wong, *treasurer*; Robert Rhodes; Ling Kang Yeh. Row 2: Elaine Griffen; Joan Weekley; Kazuo Nohara; Elena Lanzani; Emi Watanabe; Reiko Kinro; Jayne Ikeda; Elsie

Yoshizawa; Maude Kato; Edna Kuniyuku; Sevgi Bascavusoglu; Ismeni Ioannidou. Row 3: Jean Stribling; Winifred Bailey; Chosuke Gima; Grethe Holm; Gertrude Jongbloed; Alicia Prado; Murlee Hoffman; Reiko Namba; Aurelia Jenkins; Carolyn Hafner. *Not pictured*: Nan E. Wade, *sponsor*; Noemy Jibben, *sponsor*.

International Club

This campus UN lets foreign and American students tune their heart strings to something besides "Home Sweet Home." All races, all faces here convene to foster brotherhood.

Spring of '51 the Convention of International Clubs of Missouri was held here with a formal ball featuring food, fun, and music of round-the-world calibre.

Members look forward to the annual banquet which makes foods from all lands just as near as here.

Taking advantage of their special ability in tool handling and construction, the members of the Industrial Arts Club put together a mechanical Homecoming float which actually did "Skin the Bearcats" and took second place.

Movies of subjects of interest to Industrial Arts majors made up a large part of the programs at bi-monthly meetings.

Dean Martin succeeded Raymond Crist as president late in the year. Duane Cole and Otho Barnett sponsor the group.

Industrial Arts Club

Row 1: Lawrence Kish; Dale Sees; Wayne Ball, *vice president*; Otho Barnett; Duane R. Cole, *sponsor*; Raymond Crist, *president*; Darrell White, *treasurer*; Philip Mudd; Clyde Morse. Row 2: William Stateler, Andrew Jorgensen, Bernard Wolford, Gerald DeWitt, Glenn

Frenzen, James O. Ward, Earl Davidson, Pat Rogers. Row 3: Gordon O. Johnson, State Department of Education; Robert Fishback; Glenn Spriggs; Robert McCullough; Keith Kimmel; Woodrow Hill; Dean Martin; Wilmer Howard; William Tipton.

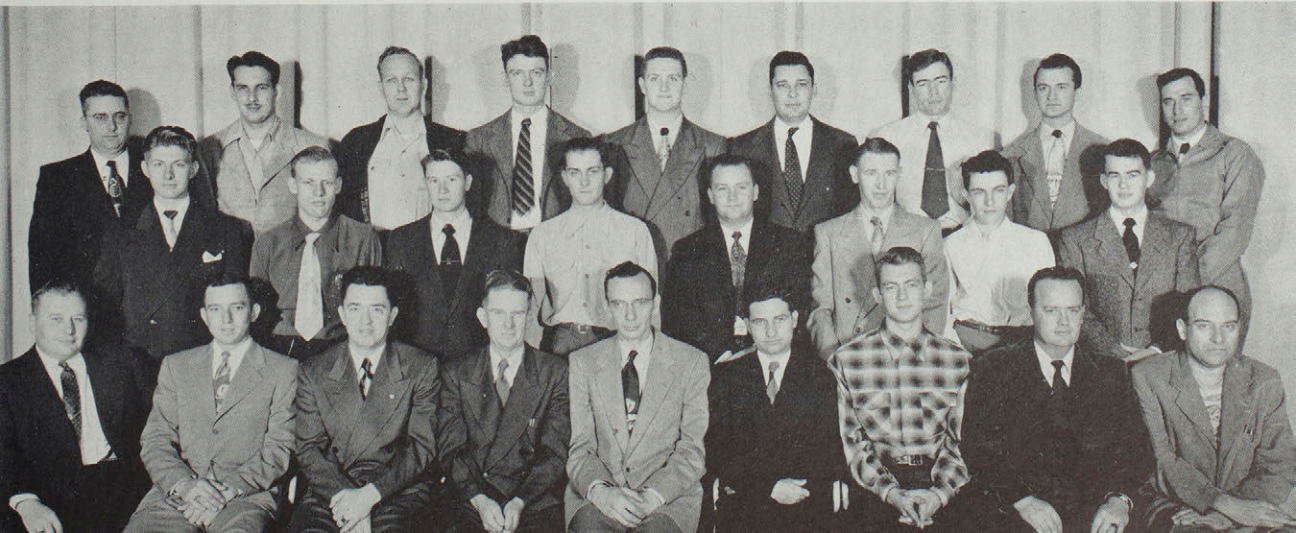



Row 1: Delene DeVoll; Lora Doone Bailey; Pauline D. Knobbs, sponsor; Neil Derrick, president; Walter H. Ryle, Jr., vice president; Darlene Owens; Evelyn Parks. Row 2: Laverne Gregory; John Ritter; Bert White; Jack Christian; Bob Taylor; Bob Schnucker; Martha Red-

ford. Row 3: R. E. Sullivan; W. A. Browne; J. H. Maloon; G. C. Kohlenberg; E. A. Mawhinney; Lucy Simmons; Hamilton P. Easton; J. P. Agnew.

Historical Society

News reviews, fearless freedom forums, Archduke Otto of Austria, picking the bones and boners of presidential candidates, giving dates, facts fresh wax jobs, discussing international relations, sponsoring dine-a-mite banquets all add up to new glory for social science majors and students.

Membership in Association for Childhood Education is open to majors and students in Elementary Education. Miss Willie Whitson, sponsor, upholds its purpose of developing professional interests and studying problems.

Association for Childhood Education

Row 1: Eva Tipton; Ruby McElhane; Marilyn Holt, vice president; Jean Overton Foster, president; Willie Whitson, sponsor; Marjorie Marshall, secretary; Cleo Johnson, treasurer; Garnett Grim; Emma-

belle England. Row 2: Josephine Balagna, Murlee Hoffman, Mildred Hampton, Freda Strate, Peggy Bergfield, Arlene Benjamin, Bernardine Poe, Mary Daugherty, Ann Acuff, Elsie West, Judith Krug.





Row 1: Rosemary Anderson; Eleanor Scott; Nell Caldwell, reporter; Carol Baker, secretary; Jeanine Watson Keith, president; Lena P. Buckingham, co-sponsor; Llorra MaGee, co-sponsor; Wanda Lewis, treasurer; Marilyn Peterson, vice president; Mary Ellen Gilstrap; Virginia Bross. Row 2: Joanne Anderson, Jane Anderson, Marilyn Simmons, Edna Barber, Merle Duncan, Jean Sappington, Jane Hoyt,

Joanne Giddens, Beverly Blevins, Mary Ellen Tucker, Helen Heddesheimer, Reiko Namba, Betty Stuart. Row 3: Waneta Frazer, Ruth Knoernschild, Ann Morgan, Pat Moore, Lou Ann Parrish, Mary Bell Easley, Mary Evelyn Magers, Elizabeth Lamb, LaVerne Dudeck, Marian Ruth Beal, Marilyn Bughman.

Colhecon Club

Membership in the Colhecon Club, formerly the Ellen H. Richards Club, is open to girls interested in home economics. A large part of the members are majors in home economics.

Jeanine Watson, as president, conducted the meetings of the club, assisted by Marilyn Peterson, vice president; Carol Baker, secretary; Wanda Lewis, treasurer; Nell Caldwell, reporter.

With the theme of the year based on foreign countries, the programs at meetings were given by foreign students on the campus. Slides of her trip to Hawaii were shown by Miss Llorra MaGee, co-sponsor, at one of the meetings. At Christmas time Miss MaGee entertained the future homemakers at her home. A St. Patrick's Day party was the last event held in the year.

Members prepare refreshments for their meetings with sponsors Llorra MaGee and Lena Buckingham

Members alternate the responsibility of planning meetings, preparing refreshments, and arranging programs.

Colhecon girls concocted a float for the Homecoming parade and baked cookies for the tea held during the Speech Tournament on the campus.

Displaying their culinary talents the members of the club baked cookies, cup cakes, and other pastries to sell to the Air Force unit stationed here.



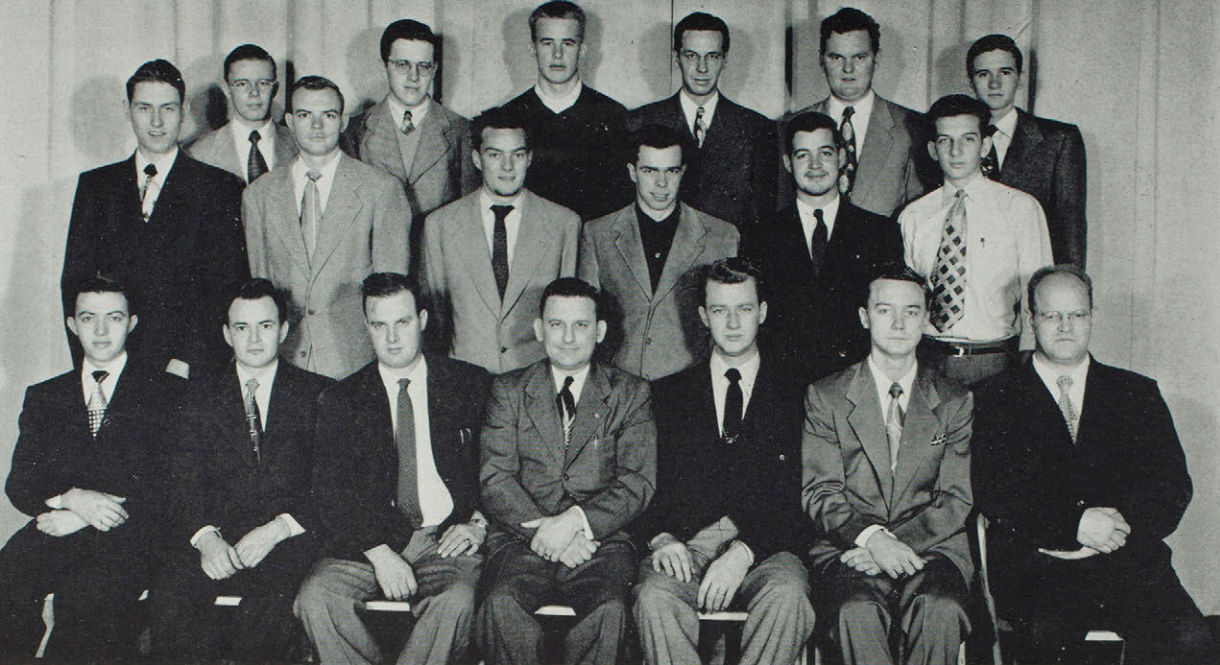

Row 1: James Pressley; Marion Groff; Charles Smith; Robert Burns, *vice president*; Virgil Hoemann, *president*; Donn Mueller, *secretary-treasurer*; Dr. Albert P. Kline, *sponsor*. Row 2: William Walker,

Charles Blackwell; Dick Giddens; Lloyd Morey; Bruce Marshall; Irv Waldman. Row 3: John Gilmore; Kenneth Ridgway; Charles Scott; Paul Bulick; J. W. Hobbs; Marvin Vercler.

Pre-Osteopathic Club

Films, local guest speakers enlightening the members on up-to-date osteopathic findings and interesting scientific info which even Little Sir's microscopic mind could readily understand dotted the programs at bi-monthly meetings of these future doctors.

Noon-day devotions, hayrides, picnics, parties, Homecoming float, Christmas carolling, winning Trump Night skit, party for overseas students, and the gala April Fool banquet meant fun and fellowship for B. S. U. members.

Baptist Student Union

Row 1: Jim Fox, *vice president*; Raymond Brunner, *treasurer*; Monte Wike; Darlene Owens, *secretary*; Duane R. Cole, *sponsor*; Oren Gale, *president*; Doris Jean Waller; Darlene Borron; Jeanette Bradshaw; Ila Jane Watt. Row 2: Elaine Jaquiss; Phyllis Borron; Betty Lou Ingraham; Josephine Kittle; Edna McVeigh; Leland Easterday;

Onie May Conlon; Ling Kang Yeh; Reiko Namba; Grace Joy Ferguson. Row 3: Betty Arlene Goad; Louise Brown; Marie Conyers; Olen Gene Bradshaw; Roy G. Jackson; Robert Willis; William Huntsman; Linden Eitel; Noel Hammers; Bert White.



Pan-Hellenic Council

Pan-Hellenic Council with the Dean of Women as sponsor, is composed of representatives from the four social sororities. All sorority activities are governed by this body.

Row 1: Peggy Cullen, *Alpha Sigma Alpha*, treasurer; Betty Couch, *Sigma Sigma Sigma*, president; Esther Brown, sponsor; Jean Kelly, *Delta Sigma Epsilon*, vice president; Ann Lou Salladay, *Pi Kappa Sigma*, secretary. Row 2: Eleanor McCollom, *Delta Sigma*

Epsilon; Elaine Meyer, *Sigma Sigma Sigma*; Bernadine Poe, *Pi Kappa Sigma*; Dorothy Walker, *Alpha Sigma Alpha*; Bertha McClaskey, *Delta Sigma Epsilon*; Carolyn Page, *Sigma Sigma Sigma*; Marjorie Johnson, *Alpha Sigma Alpha*.

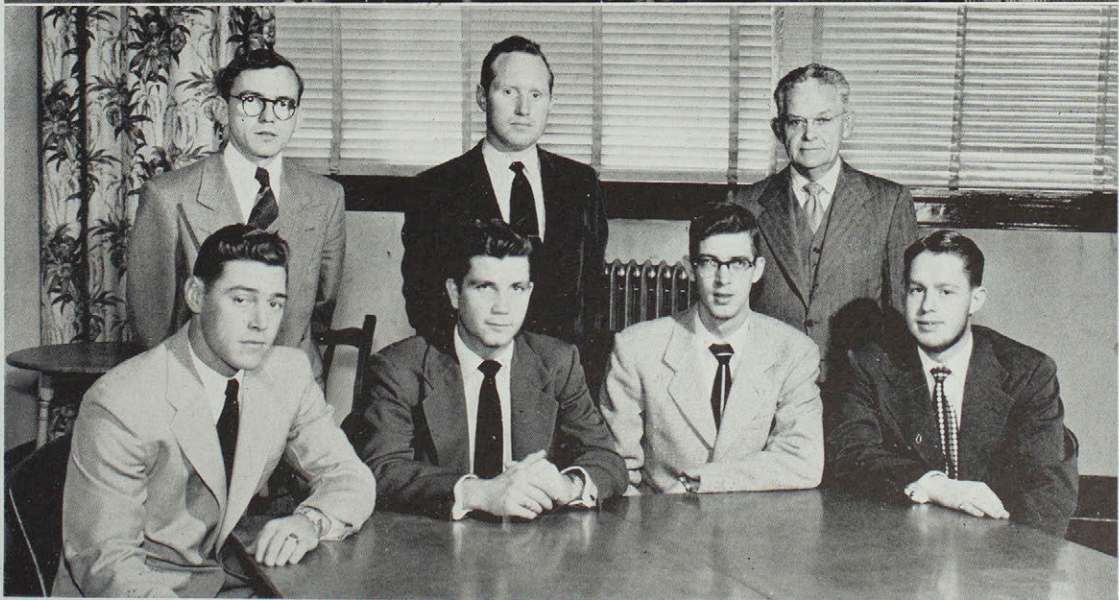

Row 1: Charles Elam, *Pbi Sigma Epsilon*; Charles Myers, *Pbi Sigma Epsilon*; John Wohlschlaeger, *Sigma Tau Gamma*; Dwight DeRosear, *Sigma Tau Gamma*. Row 2: Dr. Richard Sullivan, sponsor

Pbi Sigma Epsilon; Dr. John Agnew, sponsor; John Goetze, sponsor, *Sigma Tau Gamma*.

Interfraternity Council

The Interfraternity Council is the governing body for all fraternity activities on the campus. Members are the president, vice president, and sponsor of each fraternity.



Snaps of the progressive luncheon at homes of the alumnae

Alpha Sigma Alpha

Alpha Sigma Alpha girls wound their merry way through 1951-52 with various vigorous activities. Bursting out at Homecoming with new red and white wind-breaker jackets came first on the list of achievements, along with the sparkling candidate for Homecoming Queen, Twila Mikel.



After getting officially settled into campus routine freshman girls were rushed. Thirty-one girls were pledged to Alpha Beta chapter as a result of the two rush parties, the progressive travelogue luncheon at the homes of alumnae and the Gypsy Caravan Party at which Carol Wayman was chosen Gypsy Sweetheart.

ALMA ZOLLER
JEAN CRANMER

LORA D. BAILEY
PEGGY CULLEN

ARLENE BENJAMIN
JOLENE DAVIDSON

DIXIE BOWLING
SHIRLEY DAVIS

PHYLLIS BRAGG
MARGE JOHNSON

RUSTY CLAYPOOLE
SARA D. LANE





TWILA MIKEL
 JEAN MOORE
 CATHERINE NICOL
 SARA BETH PASH
 CARLA PETERSON
 ELEANOR SCOTT
 FREDA STRATE
 DOROTHY WALKER
 JEANINE WATSON
 MARY JEAN WILSON
Not pictured
 JEANNE SHINN

February saw the Alphas at their annual Sweetheart Dance at which Jean Moore was crowned Sweetheart Queen. Her attendants were Dorothy Walker Valuck and Peggy Cullen. Shirley Davis represented the Alphas as a candidate for Queen of Hearts at the Trump Night.

Speaking of queens Alpha freshman Marilyn Simmons makes a beautiful 1952 Echo Queen.

Under the eye of Miss Alma K. Zoller, sponsor, sorority affairs were conducted by Peggy Cullen, president; Dorothy Walker Valuck, vice president; Marjorie Johnson, secretary; and Ina Mae Claypoole, treasurer.

A breakfast dance honoring the graduating seniors and the Mothers Tea and Alumnae Tea in May ended the year for Alpha Beta chapter of Alpha Sigma Alpha.

Snaps at the progressive luncheon and meetings at the Alpha house.
 Pledge group: Row 1: Peggy Merrell, Nina Nickell, Nancy Cundiff, Marilyn Mathers, Colene Ladwig, Ramah Stidmon, Carol Wayman.
 Row 2: Joan Wheeler, Betty Fanning, Betty Collins, Erma Lea Hawkins, Pat Farmer, Jean Sappington, Lil Alder, Mary Owen, Betty

Johns. Row 3: Pat Moore, Joyce Parry, Juanita Quigley, Pat Burnett, Pat Ellett, Doris Quinn, Linda Heimer, Lois Sinele, Susan Shale, Dorothy Werr, Marybelle Williams, Nancy Grubb, Nina Snowden, Marilyn Simmons, Mary Ann Daubresse.





PAULINE KNOBBS
NELL CALDWELL

LUCY SIMMONS
RUTH DEARING

JANE ADAMS
JANET DELVENTHAL

MARIE BALL
GRACE FERGUSON

MARY BROOKHART
LAURA R. HULSE

JO BROCKFELD
MARTHA JAMES

Delta Sigma Epsilon

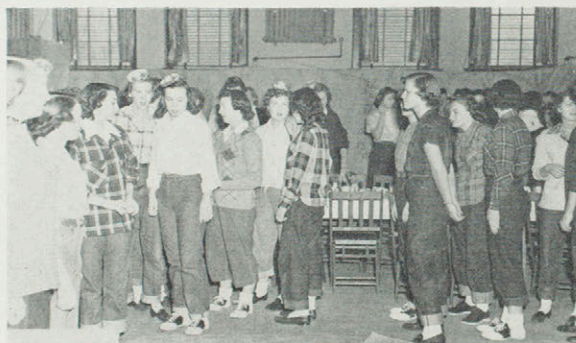

The busy and successful year of Delta Sigma Epsilon began with the preparation of the Homecoming float, a mermaid affair, and the "rough sea" sort of played havoc with it. Hearts were made lighter, however, when Judith Todd was crowned Homecoming Queen.

Rush season, featuring a Bunkhouse Barbecue and a Rainbow Party, brought in 18 pledges for Iota chapter.

Snaps of the Rainbow Party and the Bunkhouse Barbecue. Pledge group: Row 1: Allene Gordon, Jean Plenge, Iris Keller, Joann Kelly. Row 2: Anna Dorris George, Betty Goad, Mary Ellen James, Jackie Hines, Mary Frazer, Helen Starbuck. Row 3: Nadean Bramhall, Waneta Frazer, Mary Evelyn Magers, Barbara Pate, Marilyn Fox, Kay Parker, Pat McMichael, Wilma Welch.





Snapshots of the rush parties and the party in honor of the pledges ending rush season

Always in a party mood, Iota chapter celebrated Christmas in the Women's Parlor and were later entertained by Mrs. Irene Dailey, sponsor, at her home.

Delta beauty shone as Mary Brookhart was crowned Queen of Hearts at Trump Night. The "Minstrel Show" skit may not have been a winner but was fun to put on.

Bertha Belle McClaskey coached the basketball team to the championship in intramurals this year.

Selling birthday calendars and sponsoring a Pan-

cake Day benefited the students while balancing the budget.

With the help of Mrs. Pauline Knobbs and Mrs. Irene Dailey, sponsors, sorority affairs were conducted by Jean Kelly, president; Fritzi Worrell, vice president; Jean Landman, corresponding secretary; Judy Todd, recording secretary; Janis Juergensmeyer, alumnae secretary; Laura Hulse, treasurer; Pat Mogg, sergeant at arms; Mary Brookhart, chaplain; Eli McCollom, historian.



JANIS JUERGENSMEYER
ANN MORGAN

JEAN KELLY
PAT SAVAGE

JEAN LANDMAN
JUDITH TODD

BERTHA MCCLASKEY
SHIRLEY TROUTMAN

ELEANOR MCCOLLOM
FRITZI WORRELL

PAT MOGG





Pledge group: Row 1: Frances Walker, Lois Snowbarger, Elinor Dixon, Betty Jones, Donna Lough, Josephine Balagna. Row 2: Reva

Parcels, Ruth Knoernschild, Winifred Wood, Jane Novinger, Jean Danneman, Judith Krug. Not pictured: Sara Crow, Ella Mae Diltz.

Pi Kappa Sigma

Pi chapter of Pi Kappa Sigma had an eventful year of parties, dances, and activities under the leadership of Miss Willie Whitson, sponsor, and Anna Lou Salladay, president.

Founder's Day, November 17, was celebrated with a huge dinner at the Traveler's Hotel.

The "Hats Off to the Bulldogs" float entry in the Homecoming parade was one of the few that survived the tempest on that day. Dorothy Scott represented Pi Kappa Sigma as a candidate for Homecoming Queen.

As a result of the two rush parties 14 girls went the Pi Kappa way. The first of the parties was an "Alice in Pi Kappa Wonderland" party at the home of Mrs. Joel Sever. The party featured Alice dolls as favors and backward bridge.

Indian tepees, an invitation fire, Indian murals carried out the theme of the "Pi Kap Pow Wow" as the last of the rush parties. Active members of the sorority greeted their guests in Indian costumes. Peace pipes and Indian head dresses were given to the rushees as favors.



WILLIE WHITSON,
sponsor

PEGGY BERGFELD
PHYLLIS BORRON
JOAN DEAN
MARY ELLEN
GILSTRAP

MARILYN HOLT
JO ANN MADORIN
MARJORIE
MARSHALL
EMOGENE
MCCOLLUM
NORMA
MCKINNEY

Not pictured
DOROTHY GRAVES

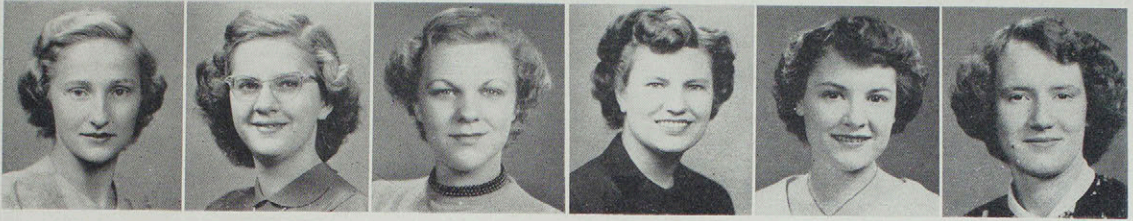

MARY J. MURPHY

BERNARDINE POE

SARAH PULIS

ANNA L. SALLADAY

DOROTHY SCOTT

SHIRLEY YAGEL

Pi Kappa Sigma beamed on Trump Night with a skit which won third prize, and Judith Krug as Queen of Hearts attendant. Coral readers in black and white provided the narration for the black and white pantomime skit entitled "Mellerdrammer," which took third place in Trump Night competition.

In February the pledges wracked their ingenious brains for strange articles to include in a scavenger hunt list. The active members of the sorority were honored guests at the scavenger hunt.

Christmas cards, stationery, and all-occasion cards were sold by members of Pi Kappa Sigma throughout the year as beneficial money-making schemes.



The annual "Spring Fantasy" spring formal dance on April 26 ended the year of activity for Pi Kappas. At the dance a queen was chosen to succeed Shirley Finney, Queen of Jonquils 1951.

Supervising the year's activities were Miss Willie Whitson, sponsor; Anna Lou Salladay, president; Mary Jane Murphy, vice president; Emogene McCollum, corresponding secretary; Jo Ann Madorin, recording secretary; Dorothy Scott, treasurer; Sarah Pulis, corresponding editor; Marjorie Marshall, keeper of the archives; and Phyllis Borron, sergeant at arms.

Snaps of the "Alice in Wonderland" party and meetings of Pi Kappa Sigma





VIOLA MAGEE
RUTH GRADY

PAT CLARK
IMOGENE GRIFFIN

MARY LOU CLOUGH
BETTY HALLS

BETTY COUCH
JOYCE KISSNER

CAROLE DODSON
GLORIA LANZA

IRENE DRENNAN
VERA LEWEDAG

Sigma Sigma Sigma

The visit of national officer, Marilynn Schmitt, on her inspection tour, and the rush pay-off of 25 pledges were big things for Mu chapter of Sigma Sigma Sigma this year.

Rushing themes were "Alice in Sigmland" and a Mardi Gras party. A too-true-to-life drama of the



Mad Tea party was featured at the Alice party, and Mad Hatter powder mitts were favors. The Mardi Gras was gay and festive with real live clowns as hostesses, Sigma-made clowns as favors, and real French food. Shirley Truitt acted as rush chairman this year.

Snapshots of the Mardi Gras party and the party honoring pledges ending rush season



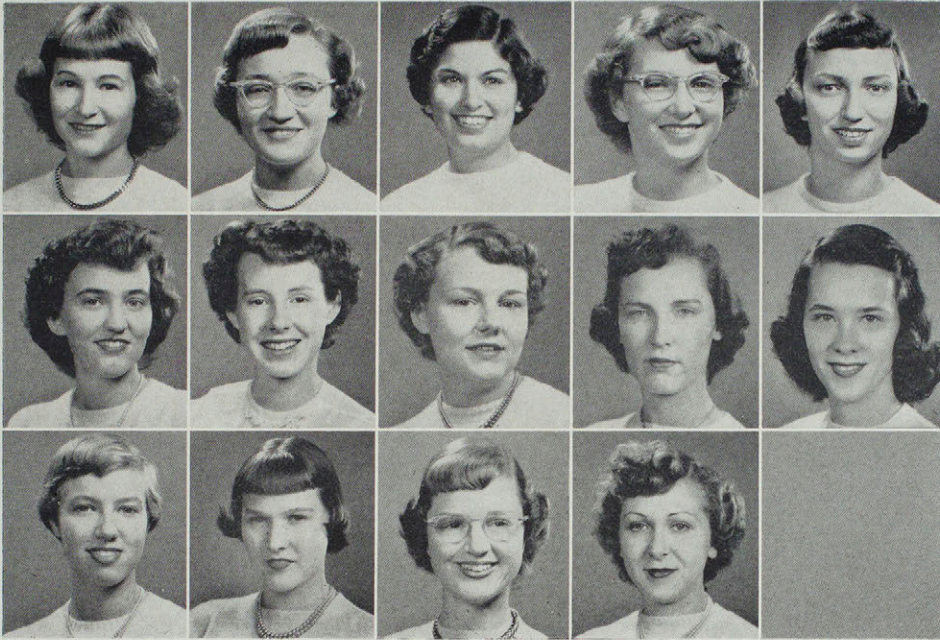

WANDA LEWIS
MIGNON MCCURDY
ELAINE MEYER
CAROLYN PAGE
JOANN
PETERSHAGEN

MARILYN
PETERSON
MARTHA
REINHARD
BETTY ROBERTS
ANN SUE ROGERS
MARTHA ROY

JOAN SCHRODER
KATHLEEN
THOMAS
SHIRLEY TRUITT
VIRGINIA WEST

Not pictured
LUJEAN BRADLEY
VELMA HANES
FRANCES PARCELLS

The stork on the "Expecting a Victory" Homecoming float let Sigma down by bowing to the hurricane, but Kathleen Thomas held up beautifully as Homecoming Queen attendant.

Sigma sparkled twice at Trump Night with Martha Roy as Queen of Hearts attendant and with the calendar girl skit.

In addition to their outside activities Sigmas worked to retain the Scholarship Cup given by the Panhellenic Council.

Under the watchful eye of Miss Viola Magee, sponsor, Mu chapter was led by Betty June Couch, president; Ann Sue Rogers, vice president; Martha Roy, recording secretary; Kathleen Thomas, corresponding secretary; Carolyn Page, treasurer.

Imagination ran wild for the annual spring formal April 5. April 20 brought the annual mother-daughter Founder's Day banquet.

Pledge group: Row 1: Bess Appling, Marilie Schrock, Donna Coleman, Joann Brees, Linda Knudsvig, LaVerne Dudeck. Row 2: Virginia Coates, Pat Barnard, Jane Ronan, Joyce Crump, Evelyn Spake, Shirley Dennis, Mary Bryant. Row 3: Mary Snyder, Evelyn Cochran, Audrey Hungate, Ellen Sullivan, Bette Sue Mullins, Roberta Vaughn, Donna Frazier, Jacquelin Easley, Carolyn Martin, Sylvia Wolfsberger. *Not pictured:* Dorothy Piper, Elizabeth Lamb.



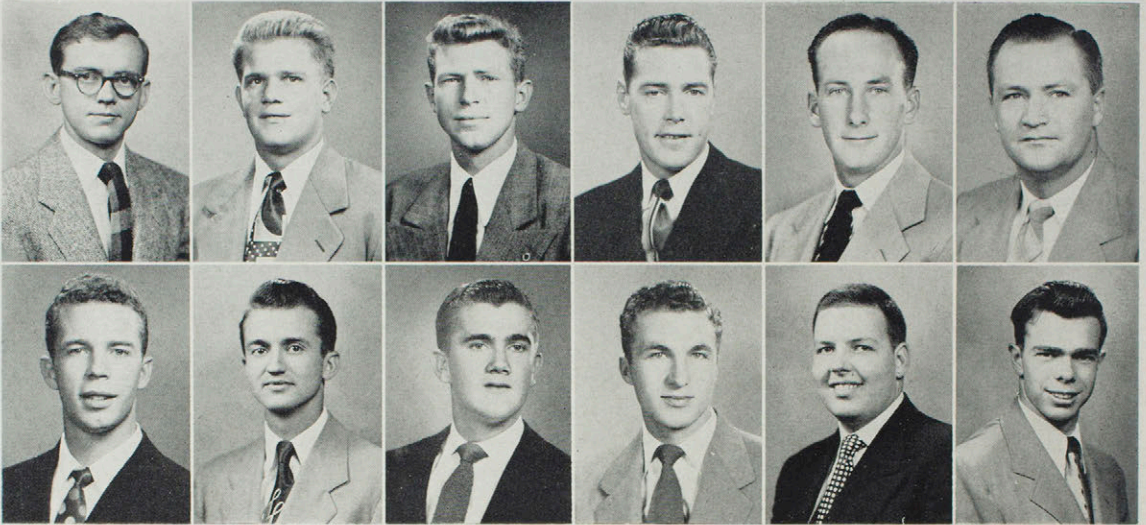

RICHARD SULLIVAN
LARRY GORDON

WAYNE CLARK
WILMER HOWARD

BILL COMMACK
HAROLD LEDBETTER

CHARLES ELAM
DONALD LINHART

CLIVE FRAZIER
CHARLES MAGRUDER

GLENN FRENZEN
LLOYD MOREY

Phi Sigma Epsilon

Another year of years went down in the ole log of Gamma chapter of Phi Sigma Epsilon under the sponsorship of Dr. Richard Sullivan, sage of social science, and under the leadership of Charles Myers, president; Charles Elam, vice president; Denny Moore, secretary; and Bill North, corresponding secretary.

November 17-18 Gamma chapter acted as host to the Regional Conclave of Phi Sigma Epsilon.

Rush season rushed in with the annual smoker at the fraternity house and the Apache dance in January with its French underground barroom motif. Thirty-six new pledges then squirmed from worms to genuine actives.

Snapshots of the Apache dance and bar and the rush smoker at the fraternity house



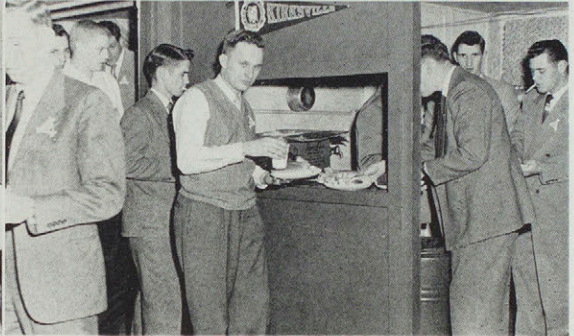

Snaps at the Apache Dance and the rush smoker

Scoring for honor, Phi Sigma Epsilon members gracefully kicking the pigskin around were Jack Lane, Frank Melvin, Londo Diaz, Clive Frazier, Howard Hall, Dale Henner, Gus Lombardo, and Mel Loncaric, in addition to football co-captains Kenny Rehg and LaVerne Dabney. All told these gentlemen provide about 1900 pounds of Grade A meat to fling at the foe. Gamma chapter rated two members on Who's



Who, LaVerne Dabney and Charles Myers, as well as two in Blue Key, Charles Elam and Glenn Frenzen.

Bill Commack reaped honors for his alma frater as co-captain of the basketball team and King of Hearts at Trump Night.

Gamma chapter members welcomed Mrs. Moore as new house mother at 511 South Elson this year.

Spring and the end of the season was celebrated with the annual spring formal dance.

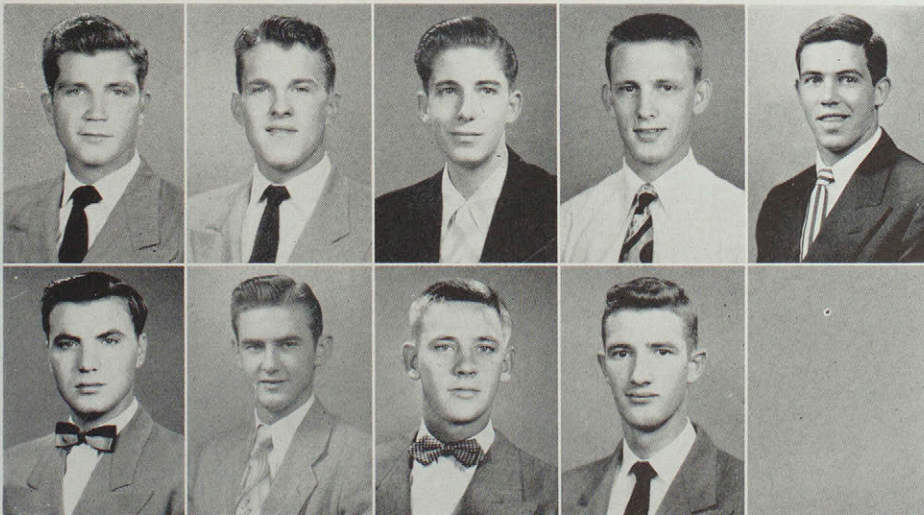

CHARLES MYERS
JOHN NEWMAN
BILL NORTH
BOB PISTER
KENNETH REHG

FRED ROCK
JOHN RUNYON
JIM SIEHL
DAVE STRICKLER

Not pictured
JACK LANE
DENNY MOORE
DUANE NORMAN



Snaps at '49er Dance and rush smoker

Sigma Tau Gamma

Rush season started off with a bang for Sigma Tau Gamma. The annual rush smoker, thrill of a pipetime, at the fraternity house at 515 South High, made the tobacco company call in reserves.

The '49ers lassoed their lasses, hopped aboard their "chuck"le wagons for the annual '49er Dance. The gals went wild as actives went woolly and Dwight DeRosear went woollier.

Thirty-three pledges tackled initiation, good grooming, and shoe-shining and emerged as Beta brothers.

Sig Tau talent was rewarded at the Homecoming festivities and at Trump Night. The "Dunk the Bearcats" Homecoming float rode away with third prize. First place was awarded to Taus for their "Shooting of Dan McGrew" Trump skit.

JOHN GOETZE
ROY COLLINS
HUGH GARDNER

BURL ARNOLD
JOHN COX
DICK GIDDENS

CHARLES BLACKWELL
TONY DEBO
ED GOEKE

JERRY BURGNER
DWIGHT DEROSEAR
JIM HANRAHAN

ALYN BURROUGHS
NEIL DERRICK
AL HOWARD

GUY BURTON
JERRY FLYNN
DAVE JANSON

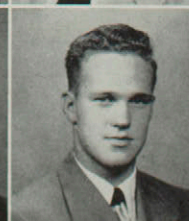
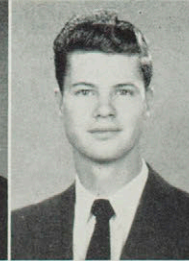

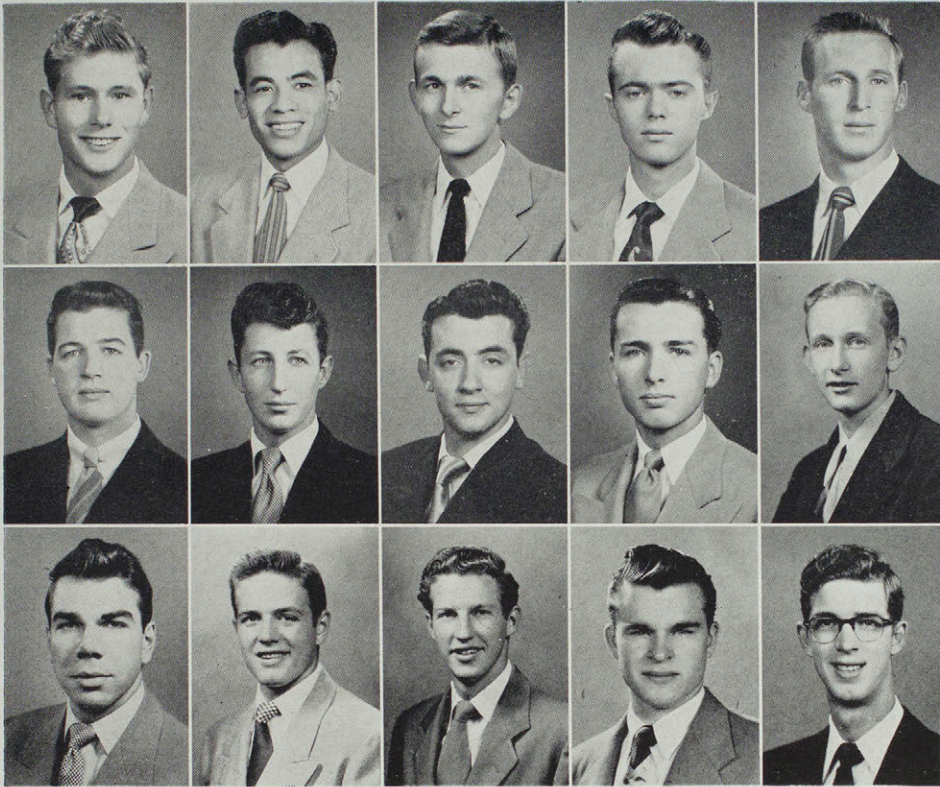

GIL JEWETT
 MING JOHNSON
 GALE JONES
 AL LAIRD
 BOB LAWRENCE

BRUCE MARSHALL
 JOE MURFIN
 DON MURPHY
 WALTER RYLE
 BOB SCHNUCKER

HENRY SCOTT
 MARVIN SILVER
 JIM STEINMILLER
 MARION STROHMAN
 JOHN WOHL-SCHLAEGER

Not pictured
 DAVE ALBRECHT
 LARRY ALLRED

Once again in control of the controls on the campus are Sig Tau presidents of all the classes, Student Council, Blue Key, Pi Omega Pi, Sigma Zeta, Historical Society, and Band. Taus boast seven members on Who's Who and eight members in Blue Key. In addition David Janson was selected 1952 Echo King.

This year's officers were John Wohlschlaeger, presi-



dent; Dwight DeRosear, vice president; Jerry Flynn, treasurer; Charles Blackwell, corresponding secretary. John Goetze continued as sponsor, and Mrs. Ollie Mason as house mother.

The annual White Rose spring formal, the lass round-up, ended the year with swank to outrank all else.

Snaps of the dinner honoring Mr. Goetze, the rush smoker, the '49er Dance, and the house re-decorating committee

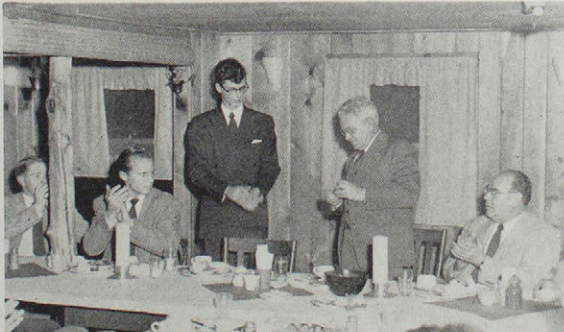



A



ctivities





Row 1: C. H. Allen, sponsor; Nell Caldwell, sophomore; Dwight DeRosear, vice president; David R. Janson, president; Jean Moore, secretary; Danny Moore, treasurer. Row 2: Mary Brookhart, senior; Judith Todd, councilwoman; Bruce Welch, freshman; Don Murphy,

sophomore; Gale Jones, junior; Kenneth Rehg, councilman; Ming Johnson, senior; Ann Sue Rogers, junior; Elizabeth Lamb, freshman; Mary Jane Murphy, councilmember at large.

Student Council



President Dave Janson dives in to come up with the lucky winner of show tickets. He is assisted by Dwight DeRosear, vice president

Activities of the Student Council, governing organization of the student body, are planned for the benefit and enjoyment of the student body. The busy, smooth-running Council this year has brought much pleasure to the students.

Highlighting the activities of the year were the Homecoming Dance featuring the music of Jimmy Palmer; the initiation of the first Trump Night with its King and Queen of Hearts; and the sponsoring of Jimmy Dorsey and his famous 18-piece orchestra for the annual Echo Spring Formal Dance. Other activities of importance were the weekly column of Council Notes in the Index, the sponsoring of the Christmas Formal Dance, open houses, all school movies, a campus-wide blood drive, and the drawing of free show tickets to stimulate attendance at assemblies each week. The all college picnic in the spring ended the Council's activities.

Many fine ideas have arisen from this year's Council, and it will remain a beacon for years to come.

Student Social Committee

The college Student Social Committee is composed of members from the student body at large who volunteer to serve in a limited capacity to help the Student Council in planning and executing activities for all school participation. Many students volunteer annually to become part of this organization. Since the group can be composed of only 20 members, three of which must be Student Council members, the remaining 17 members are chosen from the list of volunteers by the Student Council and the Dean of Women.

The faculty sponsor of the Student Social Committee is, according to the Student Council Constitution, the Dean of Women, Miss Esther Brown. She acts in an advisory capacity to the chairman.

This group forms the nucleus of all decorating, program, and working committees in preparation for school functions. It plans and submits to the Student Council and to the Social Calendar Committee a suggested calendar of social events for fall, winter, spring, and summer quarters that will lead to a well-balanced program of social activities for the students.

Gale Jones was the chairman of this year's Student Social Committee. Other members were Ann Sue Rogers, Bertin White, Shirley Truitt, Jean Moore, Nina Snowden, Jean Cramer, Bill Commack, Eleanor McCollom, Ming Johnson, Jack Millin, Darlene Owens, Janet Delventhal, David Janson, Jim Houtchens, David Strickler, Lloyd Morey, Arlene Benjamin, Bernardine Poe, and Anna Lou Salladay.

Row 1: Bertin D. White; Shirley Truitt; Ann Sue Rogers, secretary; Gale Jones, chairman; Jean Moore; Nina Snowden; Jean Cramer; Bill Commack. Row 2: Eleanor McCollom; Ming Johnson; John

Millin; Darlene Owens; Janet Delventhal; Dave Janson; Jim Houtchens; Dave Strickler; Lloyd Morey; Arlene Benjamin; Bernardine Poe; Anna Lou Salladay.



Band

Using their keys just right, the band lords opened a door of splendor and music magic at chilly football affairs, at basketball turnouts, and in pompous parades. The appeal of the band is shown by the fact that the band assembly in the fall came out tops in the popularity poll.

Many a metropolis and hitching post again heard the bewitching Teachers College Band as it tunelessly spanked spring awake on the yearly tour March 3 to March 7. Including the Nemo Singers 90 Socrates of the scales made the trip through the St. Louis-Hannibal area. A warmer-upper pre-tour concert was given in LaPlata February 28, and a post-tour concert in Kirk Auditorium on March 13.

Row 1: Jean Landman, Allene Gordon, Donna Lough, Carol Heinike, Mary Ellen James, Ernest Witt, Evelyn Reither, Marilyn Farris. *Row 2:* Reva Parcels, Audrey Hungate, Elinor Dixon, Richard Wall, Minnie Lou Osborn, Berneeta Morrison, Josephine Kittle, Charlene Creason. *Row 3:* Betty Goad, Linda Heimer, Bill Stateler, Olen Bradshaw, Jeanette Bradshaw, Perlanna Biggs, Martha Browning, Neil Derrick. *Row 4:* Betty Whittenburg, Elaine Griffen, Tom Duden, Joan Schroder, Irene Drennan, Janice Schowalter, Lowell Waybill, Richard Herzog. *Row 5:* Raymond Williamson, Dean Miller, Bud

Emerson, Grace Joy Ferguson, Ray Brunner, Edward Cox, Larry Hiltabidle, Marilyn Simmons. *Row 6:* Rex Moyer, Tony Debo, Bill Mackie, Al Welch, Jim Hanrahan, Bob Romine, Al Laird, Dale Brown. *Row 7:* Rex Moore, Don Mazingo, Joan Dean, Philip Carson, Charles Shults, Mac Howard, Jack McKinstry, Marion Strohman. *Row 8:* Dick Finnerty, John Gilmore, Bob Rhodes, Evelyn Spake, Keith Stout, James Keller, Wayne Burghoffer. *Row 9:* Pat Healey, Bob Crow, Bernard Luther, Larry Sears, Al Howard, Don Luedloff.



Paul Strub, director; Rex Moyer, assistant director



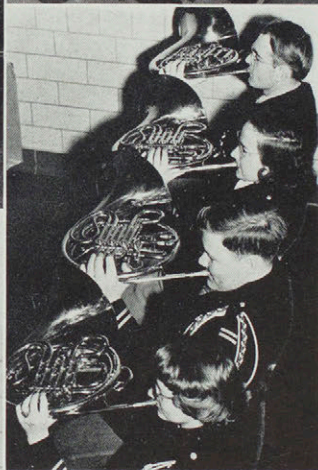
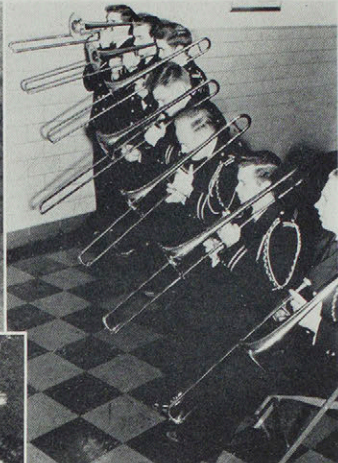

Some calculation-conscious fellow figures that a total of 241 hours are spent yearly in nudging out the notes, including 20 hours on tour, 200 hours in daily rehearsals, and 21 hours at sports events.

Director Paul Strub has developed a system of band awards to reward and encourage hard-working band members. Minor awards are given for each quarter of service, major awards of letters are given after three quarters' work, gold bars for the letters for each year's work following. The Silver Key Award, highest honor to be received, rewards three years of service in the band. The annual spring Band-quit was instituted to end the year's activities and present awards.

Assisting Mr. Strub in managing band affairs this year was Rex Moyer, assistant director, along with band officers Al Howard, president; Jim Hanrahan, vice president; Jean Landman, secretary.

Drum Major Tony Debo surrounded with Drum Majorettes Elaine Griffen, Carol Heinike, and Grace Joy Ferguson



Chorus



Row 1: Phradie Wells, director; Dorothy Scott; Grace Joy Ferguson; Tom Duden; Jean Plenge; Wanda Lewis. Row 2: Marian Beal; Cynthia Zeigler; Robert Rhodes; Peggy Merrell; Mary Frazer. Row 3: Lois Crooks; Marjorie Marshall; Elmo Oestreich; Jeanne Burton; Juanita Quigley. Row 4: Donna Coleman; Carol Edwards; Robert McCoy; Mary Bryant; Jean Ketcham. Row 5: Marilyn Peterson; Marilyn Schwarz; Harold Myers; Sara Beth Pash; LaVerne Dudeck. Row 6: Jo Ann Howell; Marie Ball; Bill Mackie; Marilyn Cattey; Candace McMaster. Row 7: Elizabeth Lamb; Marybelle Williams; Marion Strohman; Marilie Schrock; Judith Todd. Row 8: Trilby McMaster; Audrey Hungate; Don Scott; Ethella Farson; Arlene Benjamin. Row 9: Virginia Coate; Ann Morgan; Marvin Yocum; Marilyn Mathers; Linda Heimer. Row 10: Marilyn Jennings; Carla Peterson; Al Howard; Betty Smith; Bette Sue Mullins. Row 11: Walter Miller; Kenneth Farthing; Richard Wall; Al Holzmeier; Tony Debo. Row 12: Pat Healey; Donald Murphy; Lloyd Johns; Bernard Luther; Rex Moore. Row 13: Mac Howard; Ed Goeke; Neil Derrick; Dale Brown; Keith Stout; Bob Crow.



A major work of the chorus was the presentation of "The Messiah" on December 16 accompanied by the orchestra. Soloists were Glenn Packham, tenor; Judith Todd, soprano; Johanna Zeigel, contralto; Roland Eilenburger, bass.



Row 1: Minnie Lou Osborn, Judith Krug, Martha Roy, Carol Heinike, Allene Gordon, Donna Lough, Keith Stout, Al Howard, Mac Howard, Bernardine Poe. Row 2: Norma Kneeland, Charles Shults, Martha Browning, Waneta Frazer, Janice Schowalter, Marilyn Farris, Evelyn Reither, Ernest Witt, Leon Karel, Rex Moyer, Betty Goad,

Jack McKinstry, Raymond Brunner, Karl Webb, *director*; Irene Drennan; Robert Kneeland; Thomas Duden; Joan Schroder; Dick Finnerty; Marion Strohman; Wayne Burghoffer; Bud Emerson; Bob Romine; Evelyn Spake; Robert Rhodes. Row 4: Don Luedloff; Tony Debo; Pat Healey.

Orchestra

Under the beaming baton of Karl Webb, the 55-piece College orchestra of student, faculty, and community musicrats began the season in concert November 18. Other performances were the orchestra assembly February 6, and the spring concert April 6. Besides accompanying the "Messiah," the orchestra was extremely instrumental in the presentation of the opera.

Caper-cuttin' costumes, swelegant songs, a tune-worthy cast coached-by Miss Phradie Wells, snappy stage settings by the art department, acting direction by the speech department, all combined to help this year's miniature Met, "Naughty Marietta," continue the excellent opera appeal of last year's campus classic, "El Capitan."

Donna Coleman, Felice; Elmo Oestreich, Rudolpho; Tony Debo; Elizabeth Lamb, Nanette; Linda Heimer; Judith Todd, Marietta D'Altena; Al Howard, Capt. Richard Warrington; Bob Crow, Estienne

Grander; Bette Sue Mullins, Adah; Dale Brown, Lieut. Gov. Grandter; Carla Peterson, Lizette; Keith Stout, Silas Slick; Jim Goeke, Florenze; Jean Plenge, Franchon. Phradie Wells at piano.

Opera



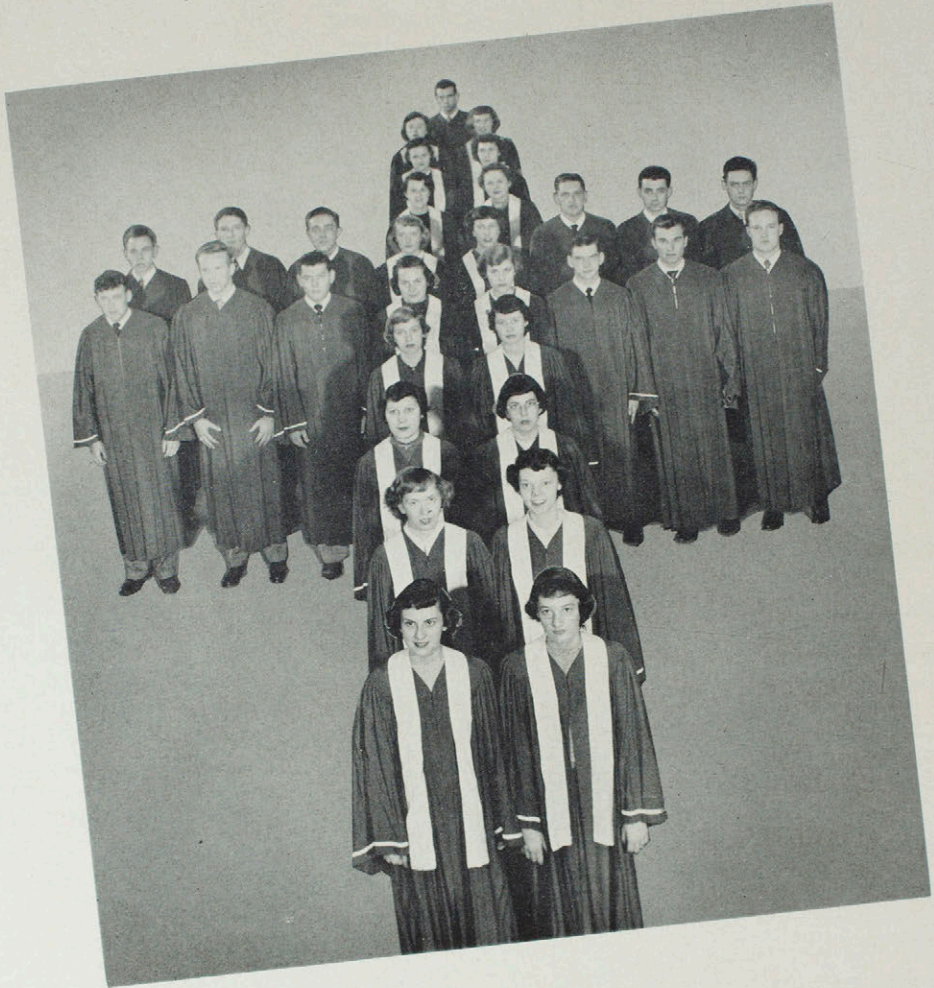

Front to back, Row 1: Grace Joy Ferguson, Marilyn Schwarz, Marie Ball, Joan Schroder, Irene Drennan, Judith Todd, Ann Morgan, Minnie Lou Osborn, Carla Peterson. Row 2: Jean Plenge, Donna Coleman, Joan Weekley, Marilie Schrock, Reva Parcels, Joan Dean,

Marilyn Mathers, Linda Heimer, Bette Sue Mullins, Dale Brown. Left to right, Row 1: Bill Mackie, Mac Howard, Richard Wall, Edward Cox, Marion Strohmman, Al Howard. Row 2: Tony Debo, Keith Stout, Rex Moyer, Neil Derrick, Don Murphy, Pat Healey.



Nemo Singers

Nemo Singers, a cappella choral group, furnished music and entertainment for the Teachers College students at concerts and programs throughout the year.

Organized for the first time on the campus last year, the Nemos have this year grown to thirty members. Most of the membership is taken from the band with the aid of a few outsiders.

The Nemo Singers traveled with the band on the annual spring tour in addition to giving a concert with the orchestra in November and appearing with the band in concert in Kirk Auditorium at the end of the tour.

PAUL STRUB, *Director*



Row 1: Cynthia Zeigler, Nell Caldwell, Marilyn Mathers, Beverly Blevins, Jacquelin Easley, Pat Moore, Carla Peterson, Donna Frazier, Pat Mogg, Elena Lanzani, Stuart Lottman, Joyce Crump. Row 2:

Henry Simpson, Virgil Hoemann, Charles Smith, H. Greene Simpson, Irv Waldman, Russell Vannoy, Russell Harrison, Agnes Slemmons, Raymond Williamson, Glenn Parsons.

Index Staff

The rejuvenated weekly newspaper soared to a field-day high this year with bigger and better issues. Under the guiding hands of Agnes Slemmons, adviser, and H. Greene Simpson, typographical adviser and printer, the staff turned out a top-quality paper. Virgil Hoemann handled the year's business matters, and Bob Schnucker was head shutter-snapper for all printable photos.

In the fall quarter Carla Peterson held the reins as editor, directing reporters Nell Caldwell, Russell Harrison, Catherine Nicol, Lou Ann Parrish, special writers Joyce Crump, Donna Frazier, Elena Lanzani, Stuart Lottman, Glenn Parsons, Russell Vannoy, Irving Waldman, Raymond Williamson, Callie Hicks. Forest Thompson produced the art work, and Jane Bucks was typist.

Winter quarter saw Editor Peterson again cracking the whip over reporters Beverly Blevins, Nell Caldwell, Russell Harrison, Elena Lanzani, Pat Mogg, Lou Ann Parrish, Glenn Parsons, Raymond Williamson, special writers Joyce Crump, Jacquelin Easley, Noemy Jibben, Stuart Lottman, Walter Morrison, Howard Platz, Henry Simpson, Charles Smith, Russell Vannoy, Irving Waldman, Cynthia Zeigler. Al Holzmeier and Walter Miller were recruited to aid in selling ads. Artists included Londo Diaz, Michael Meehan, Herbert Bowling, Kurt Ballard, and Dean Bowman.

A pile of newspapers doesn't last long with news-hungry students like Dwight DeRosear, Jim Hanraban, Al Howard, Lloyd Johns eating up the news of the week

Glenn Parsons took over the editor's reins in the spring quarter, guiding reporters Marian Beal, Dixie Bowling, Barbara Connolly, Lou Ann Parrish, Joann Petershagen, Carla Peterson, Henry Scott, and special writers Joyce Crump, Jim Goeke, Betty Halls, Janis Juergensmeyer, Elena Lanzani, Stuart Lottman, Evelyn Parks, Charles Smith, Russell Vannoy, Irving Waldman, Cynthia Zeigler. Ann Lou Salladay was the typist.





Homecoming

A clear, bright day, its appearance belying the chill of November 3, was the setting for the 1951 Homecoming. This occasion was preceded with a pep rally, snake dance, bonfire to spark the Bulldogs to victory in the next day's game. Spitting snow and howling wind could not dampen the spirit for the Saturday morning parade, noon luncheon, afternoon game, and evening dance.

Miss Betsy Worrell, of the speech department, revealed her life-long ambition and suppressed desire to coach a boy's football team when she presented the pep talk at the rally Friday evening. Also on the rally program were Coach Red Wade and his team, the college band directed by Paul Strub, and the cheerleaders.

Coach Red Wade introduces football team followed by unparalleled spirit in Kirk Auditorium. Snake dance around the square and the huge bonfire ends pre-game Homecoming festivities



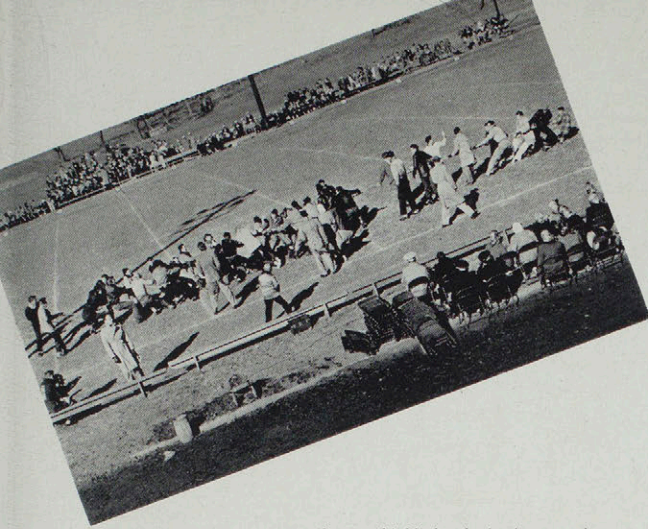

Always a highlight, the freshman-sophomore tug-o-war

Although the wind whipped the floats from the campus through town at parade time Saturday, many well-constructed ones survived the holocaust of Mother Nature. The parade featured about twenty-five floats and twenty-three high school bands.

Claude Dillinger, '26, spoke at the Founders Day and Homecoming Luncheon Saturday noon in Sociability Hall. Alumni, representatives from campus organizations, and faculty members attended the luncheon honoring the graduating classes of 1901 and 1926. Felix Rothschild acted as toastmaster.

Highlighting the two days of spirited activity was the football game Saturday afternoon where despite the howls of an extremely cold wind students packed the stadium to see the Bulldogs squeeze by the Maryville Bearcats 13-12.

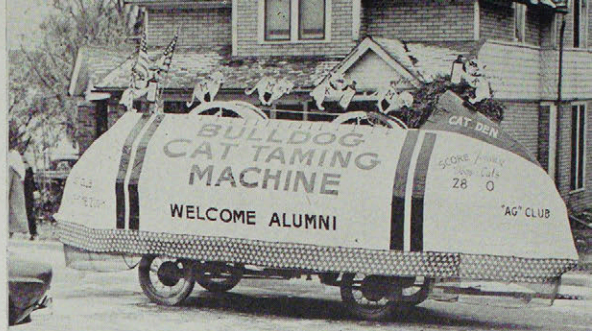

Prize-winning Homecoming floats of Agriculture Club, first prize; Industrial Arts Club, second prize; and Sigma Tau Gamma, third prize



Jimmy "Dancing Shoes" Palmer provides entertainment with his very danceable music at the dance climaxing Homecoming activities



Students were confronted with a difficult choice in voting for Homecoming Queen candidates Dorothy Scott, Pi Kappa Sigma; Kathleen Thomas, Sigma Sigma Sigma; Judith Todd, K-Club; Marilyn Simmons, Independent; Twila Mikel, Alpha Sigma Alpha; Jean Kelly, Delta Sigma Epsilon; and Linda Knudsvig, Independent.



Miss Judith Todd, junior from Osgood, sponsored by the K-Club, was chosen by the students from seven candidates as 1951 Homecoming Queen and was crowned at the rally. Her attendants were Jean Kelly, Delta Sigma Epsilon; Linda Knudsvig, Independent; Twila Mikel, Alpha Sigma Alpha; Dorothy Scott, Pi Kappa Sigma; Marilyn Simmons, Independent; Kathleen Thomas, Sigma Sigma Sigma.

Jimmy "Dancing Shoes" Palmer added music to the celebrating at the dance which ended Homecoming festivities.

After many months of careful planning Blue Key again kept events moving at a steady pace for a successful Homecoming.

Lovely Judith Todd, wearing a brilliant red dress, is crowned Homecoming Queen for 1951 by Dwight DeRosear, Blue Key president



JUDITH TODD
Homecoming Queen



Scenes from Moliere's "The Doctor in Spite of Himself"

Dramatics and Debate

Ham is not only a staple article of food but also an essential item on the college bill of fare. Three major productions of the speech and dramatics department were presented this year for the consumption of students.

First of the series was the presentation of Moliere's farce, "The Doctor in Spite of Himself," which brought a touch of 17th century humor to the Little Theater on November 7, 8, and 9. The cast included Bob Grober, Gloria Lanza, Betty Lou Ingraham, Harold Myers, Harmon Tucker, Ed Ashell, Jim Hogan, Gertrude Jongbloed, Marilie Schrock, Jim Houtchens. Members of the production crew were John Goeke, Frances Parcells, Dorothy Piper, Allen Vancil, Evelyn Parks, Mary Jean Wilson, John Claussen, Gary Hanman, Carl Keller, Harold Ledbetter, Mike Mickalek, Gwynne Moots, Carl Tiemann, Lowell Waybill, Dixie Bowling, Jim Hanrahan, Herbert Bowling, Mary Daugherty, Jane Giddens, Nancy Horn, Jane Ronan, Jeanne Shinn, Anne Sykes, Fritz Worrell, Roberta Vaughn, Shirley Truitt, Burl Arnold, Chester Boren, Dwight DeRosear, Nell Caldwell, Don Murphy.



Miss Betsy Worrell, director of Theater-in-the-Round production



Theater-in-the-Round scenes from Shakespeare's "Hamlet," "Romeo and Juliet," "Henry V," "Comedy of Errors"

Cast for the radio production of "The Thirteen Clocks," by James Thurber, adapted by John Goeke and Betsy Worrell. Jim Goeke, John Goeke, Martha Goeke, Roy Jackson, Frances Parcels, Henry Scott, Betsy Worrell, Don Murphy, (not pictured) Laverne Gregory.



Second on the menu was "The Medicine Man" assembly program directed by Sherod Collins. Rival tall talkers in the cast were Walter Ryle, Hugh Gardner, and Richard Arnold.

Choice bits of Shakespeare were offered in the assembly presentation of Theater-in-the-Round directed by Betsy Worrell. Scenes from Shakespeare's *Hamlet*, *Henry VIII*, *Comedy of Errors*, *Henry V*, and *Romeo and Juliet* were set before the audience. Appearing in these scenes were Allen Vancil, Peggy Browning, Frances Parcels, Alyn Burroughs, John Goeke, Jim Goeke, Grethe Holm, Gertrude Jongbloed, Bob Grober, Pat Paul, Gloria Lanza, Jim Hogan. Narrators were Shirley Truitt and Harold Myers. Mac Howard, Bob Grober, and Keith Stout sang "Brush up your Shakespeare" as an appetizer. Crew for the production included John Goeke, Bob Grober, Jim Hogan, Lowell Waybill, Kenneth Farthing, Mary Jean Wilson, Marjorie Marshall, Amelia Hassen.

"The Case of the Sulky Girl," Perry Mason thriller-diller, was selected by Sherod Collins for the spring production.

Bertha Belle McClaskey and Stanley Grimm receive Regents Debate Award from debate coach Sherod Collins.



MARY BROOKHART
Queen of Hearts

WILLIAM COMMACK
King of Hearts





Judith Krug, *Pi Kappa Sigma*; Shirley Davis, *Alpha Sigma Alpha*; Martha Roy, *Sigma Sigma Sigma*; Queen Brookhart, *Delta Sigma Epsilon*; King Commack, *Phi Sigma Epsilon*; Guy Burton, *Sigma Tau Gamma*; Freda Strate, *Association for Childhood Education*; Elizabeth Lamb, *Blanton Hall*.



After crowning Mary Brookhart Queen of Hearts Miss Esther Brown, Dean of Women, turns to crown Bill Commack King of Hearts

Trump Night skits: "Lou" Gardner and Dangerous Dan Fugate in the first place Sigma Tau Gamma skit; "Meller-drammer" by Pi Kappa Sigma, third place winner; Sigma Sigma Sigma Calendar Girls

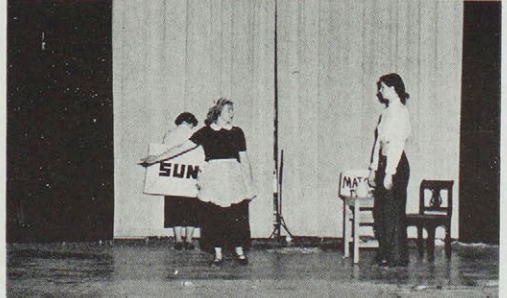
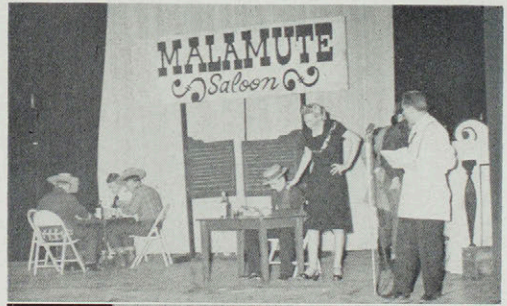

Trump Night

Under the pressure of the general belief that the old Carnival had worn itself threadbare on our campus, the Student Council instituted the first Trump Night to take its place. The Council drew out the best points of the Carnival and interlocked them with new ideas to present a variety show of skits and individual performers followed by a dance.

With Harold Mickelson as master of ceremonies nine skits were presented for a full Kirk Auditorium on February 16. Prizes for skits were awarded to Sigma Tau Gamma for its "The Shooting of Dan McGrew," to Baptist Student Union for "The Case of Bobby Dean Imbecile vs. the State of Suspense," and to Pi Kappa Sigma for its "Mellerdrammer."



Seated: Mary Lou Clough, Ken Shockley. Standing: Ed Ashell, Irving Waldman, Russell Vannoy, Bob Schnucker, Hugh Gardner, Neil Derrick. Not pictured: Ann Sue Rogers



NEIL DERRICK, *assistant editor*; MARY LOU CLOUGH, *editor*

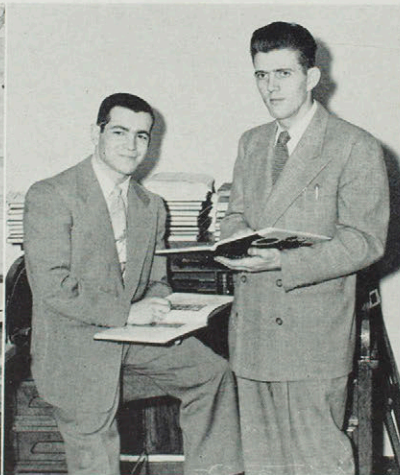

ED ASHELL, *assistant business manager*; KENNETH SHOCKLEY, *business manager*



KURT BALLARD, *adviser*

Echo Staff

Many hours and months of back-breaking and brain-racking toil in the office affectionately dubbed the "Upper Sanctum" have gone into the construction of that monument of memories, the 1952 Echo. Through the combined struggles of Kurt Ballard, adviser, and the staff the book was compiled during a hectic year.

Ken Shockley, business manager, and his assistant Ed Ashell worried with the Business Office over balancing the budget, collected and spent money, in addition to worrying over the contemplated advertising sales.

Scientific, skillful Bob Schnucker and Hugh Gardner are responsible for the excellent snapshot photography in the Echo. Without their willing and cheerful co-operation and assistance the wild dreamings of the editor and staff could not have been achieved.

Russell Vannoy, Irving Waldman, and Ann Sue Rogers became versatile weavers of words in writing and re-writing editorial copy.

Time grew short as the staff frantically worked to meet the March 25 deadline and waited anxiously until May 15 to see the result.

Our fair-haired shutter-snappers Hugh Gardner and Bob Schnucker



Norman Rockwell
Selects . . .



ARLINGTON
VERMONT

February 25, 1952

Miss Mary Lou Clough
Editor, 1952 Echo
State Teachers College
Kirksville, Missouri

Dear Miss Clough:

I am returning by separate mailing the photos,
and have indicated my choice on each winning photo.

It was truly quite difficult to choose the
winners, as all the girls are beautiful, and the boys
handsome. However, my final choice in each case is:

Girl---Photo #1
Boy ---Photo #6

I greatly enjoyed acting as your judge, and
sincerely appreciate your asking me to do so.

Most sincerely,

Norman Rockwell

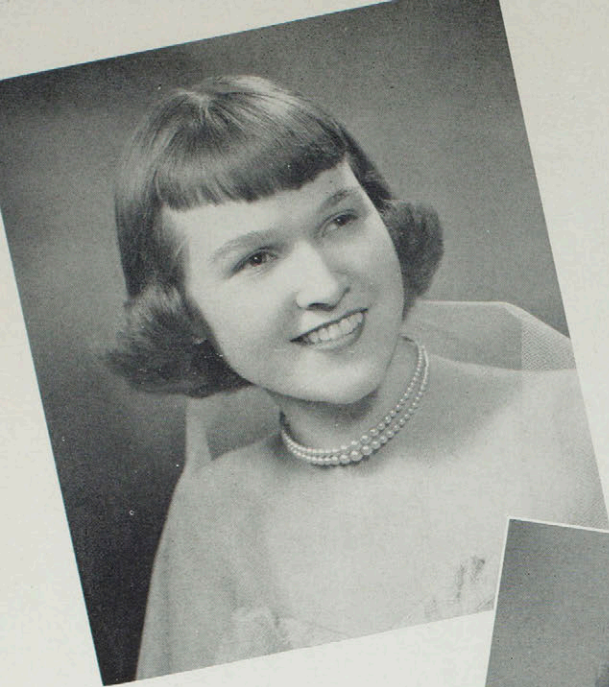

KATHLEEN THOMAS
Senior Attendant



ANN SUE ROGERS
Junior Attendant



JEAN KETCHAM
Sophomore Attendant

GLENN CAFER
Junior Attendant

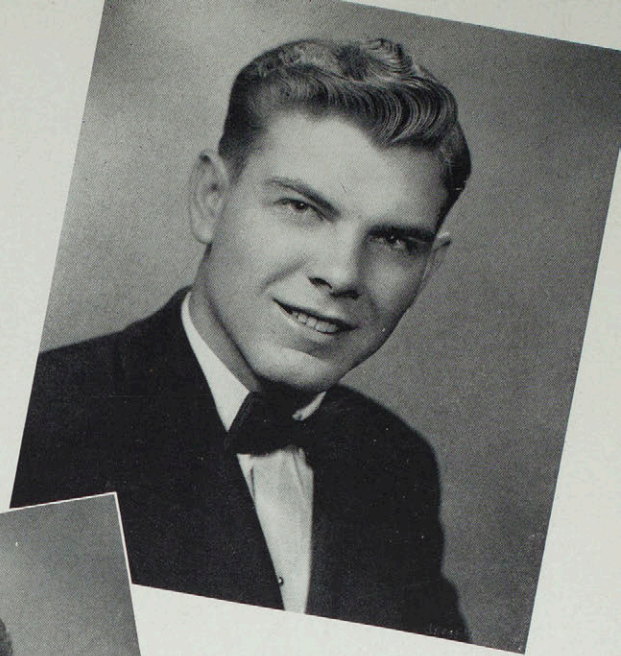

DON MURPHY
Sophomore Attendant

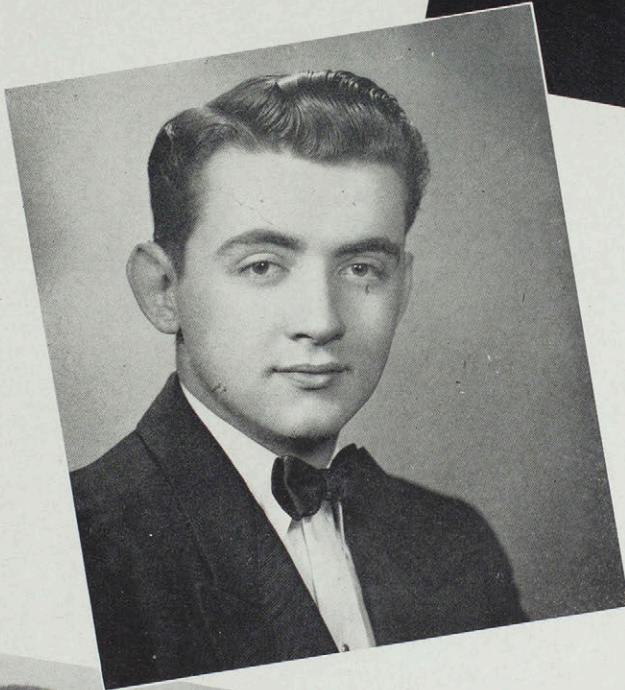

BRUCE WELCH
Freshman Attendant

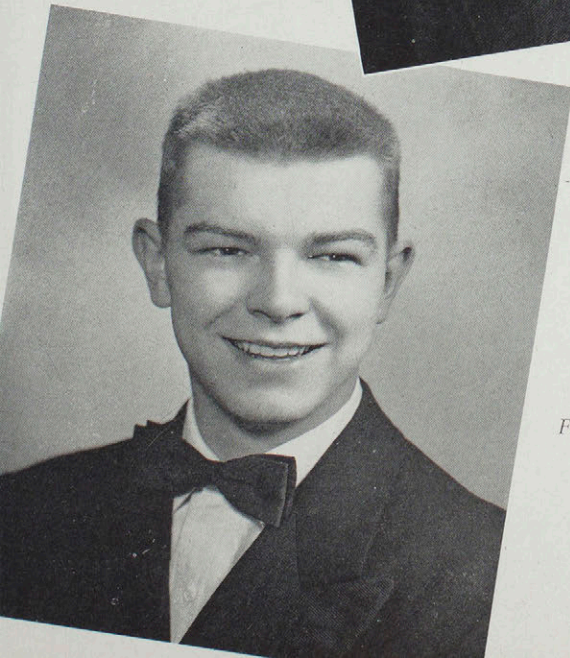

Echo Queen

MARILYN SIMMONS



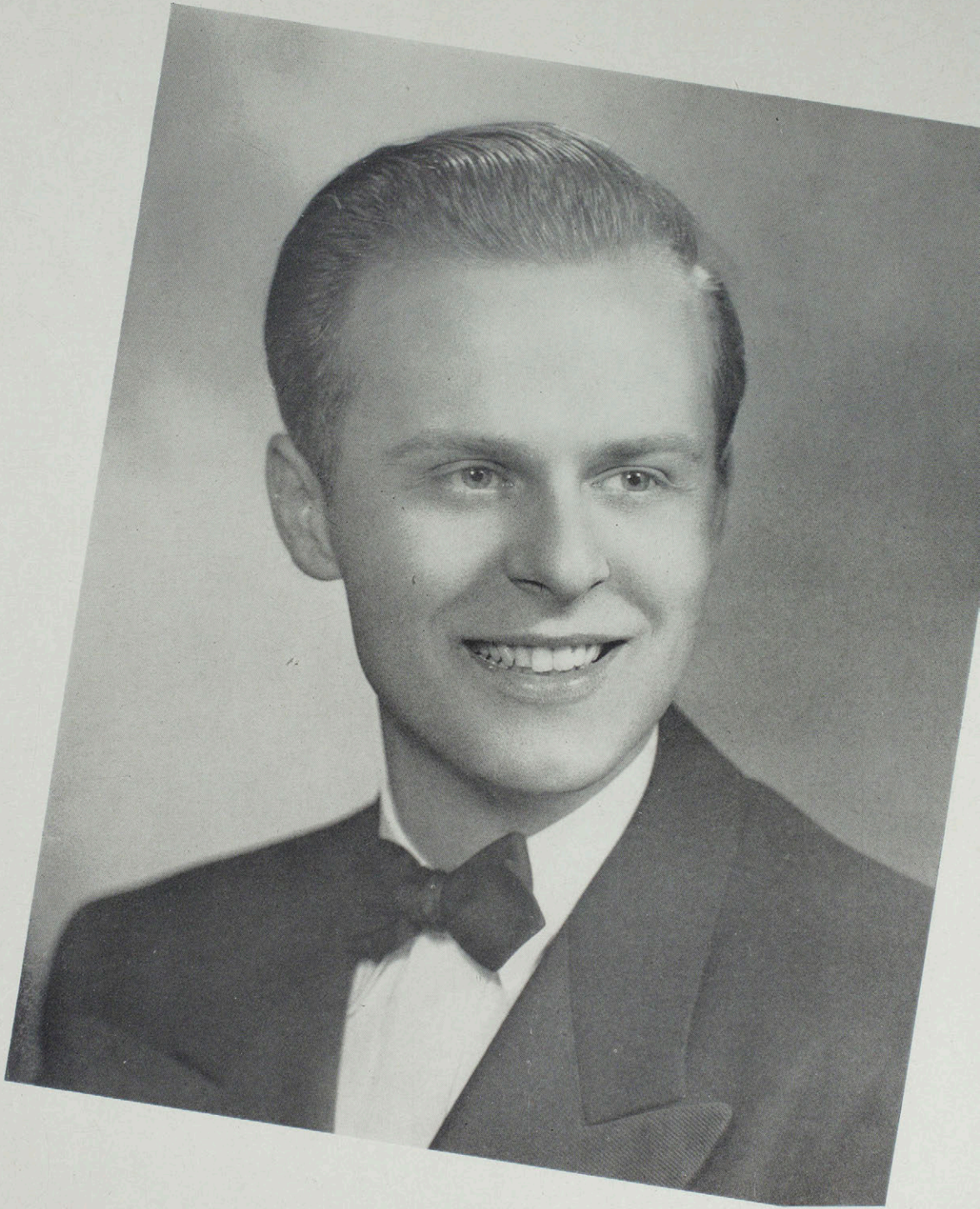

Echo King

DAVID R. JANSON



A



athletics



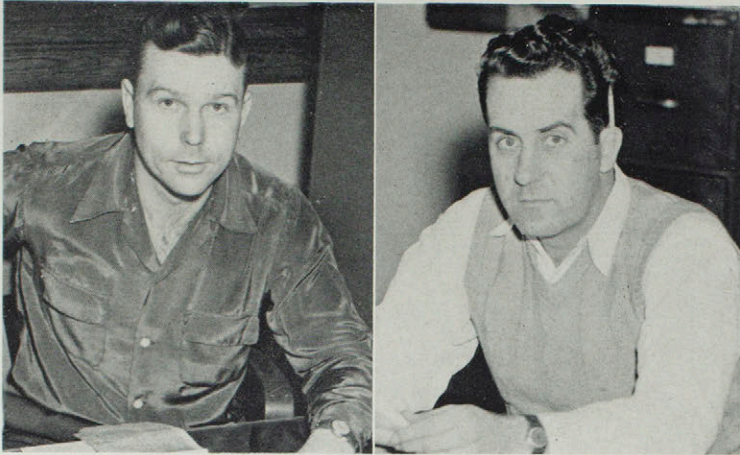

MAURICE "RED" WADE
Head Football Coach
 A.B., University of Tulsa; A.M., Northeast
 Missouri State Teachers College

KENNETH L. GARDNER
Assistant Football Coach, Track Coach
 B.S. in Ed., A.M., Northeast Missouri
 State Teachers College

The Winningest Team

Row 1: Gerald Sprong; Bill Carter; Floyd Wade; Vernon Shotwell; O. D. Austin; LaVerne Dabney; Brandy, mascot; Kenneth Reh; Donald Tarr; Bill Leist; Londo Diaz; Dumpy McCollum, manager.
 Row 2: Head Coach Red Wade; Frank Yeager; Clive Frazier; Dwight Huggins; George Anastasoff; Glendle Pickering; Donald Healey; Guy Burton; Dale Henner; Marvin Silver; Bob Jarrett; Ed Bender; Clyde Ransom; Tom Zelade; Don Coslet. Row 3: Assistance Coach

Kenneth Gardner; Paul Johnson; Tom Burkhart; Gus Lombardo; Harold Coffman; John Durham; Jack Lane; John Alderson; Frank Melvin; Roger Schwarztrauber; Wes Remington; Darrell Fouch; Francis Brammer; Orie Inlow; William Reger, manager. Row 4: Dave Albrecht; Ronald Finders; Harold Heavlin; Bob Bradley; Bob Fortner; John Tompson; Bob Lawrence; Roger Biesemeyer; Howard Hall; Mel Loncaric; Bennie Wells; Bob Rowles.



SEASON'S SCORES

Kirksville 20	St. Benedicts	12
Kirksville 6	Missouri Valley	0
Kirksville 45	Central	0
Kirksville 12	Cape Girardeau	0
Kirksville 21	Rolla	7
Kirksville 22	Warrensburg	6
Kirksville 13	Maryville	12
Kirksville 19	Springfield	19
Kirksville 12	Quincy College	43

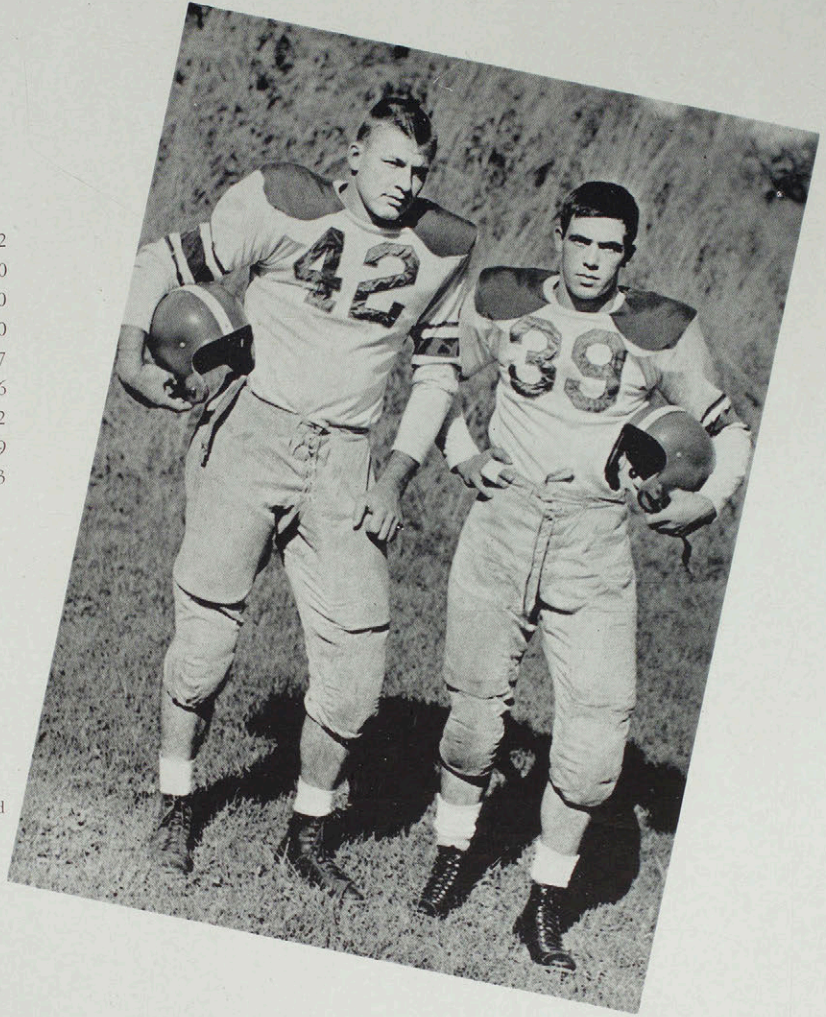

Co-Captains LaVerne Dabney and Kenneth Rehg

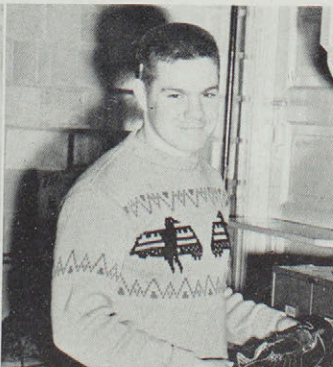

Manager William Reger
Assistant Dumpy McCollum

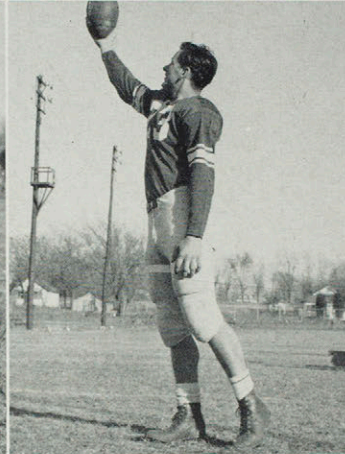
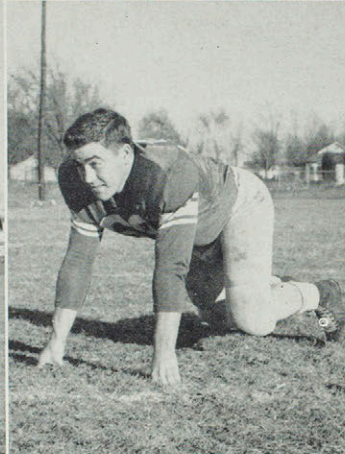
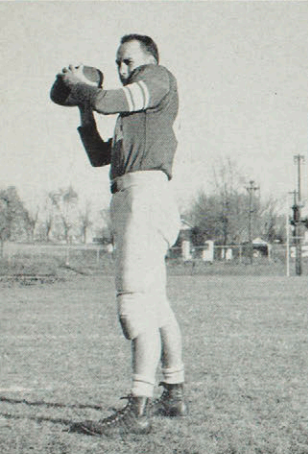
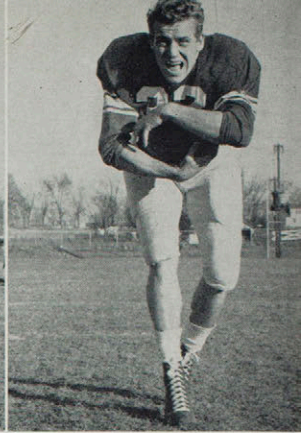
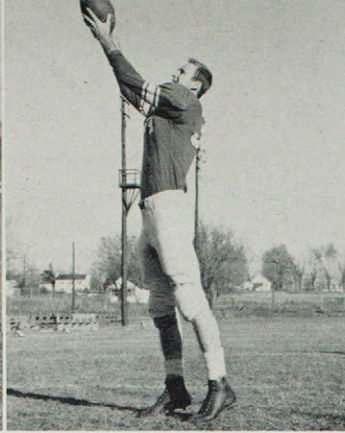

JOHN ALDERSON
End

CLIVE FRAZIER
Quarterback

ROBERT LAWRENCE
End

CLYDE RANSOM
Guard

ROGER BIESEMEYER
Tackle

PAUL JOHNSON
End

GUY BURTON
Fullback

DARRELL FOUCH
End



If Little Sir were asked what he felt was most significant about the fall quarter his immediate reply would be the gridiron performance of the Tutors which earned them the title of Co-Champions. A combination of fine coaching, good material, and strong school support pulled Kirksville over four conference opponents.

During the season the winningest team in fifteen years scalped the Cape Girardeau Indians 12-0, buried the Rolla Miners 21-7, booted the Warrensburg Mules 22-6, skinned by the Maryville Bearcats 13-12 in the Homecoming version, and tied Springfield 19-19.

Of the five contests the one with Springfield for the tie count proved most exciting since the Bulldog offense pulled it out of the fire in the last seconds.

In the final meeting of the season the Quincy Hawks clawed the Tutors unmercifully to break the eight-game undefeated streak.

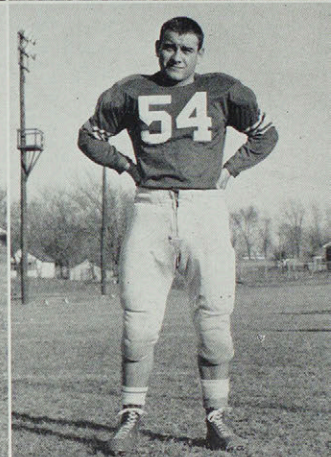
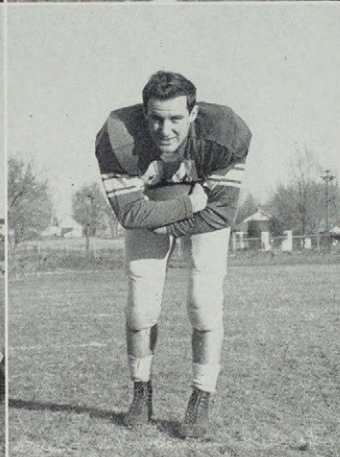
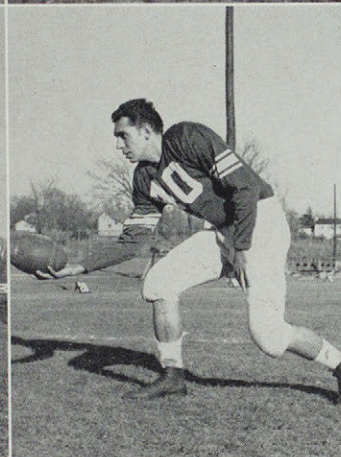
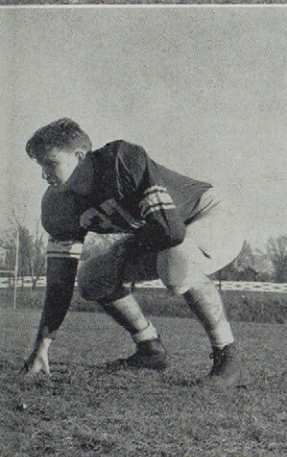
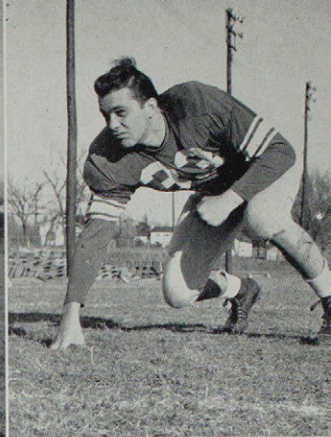
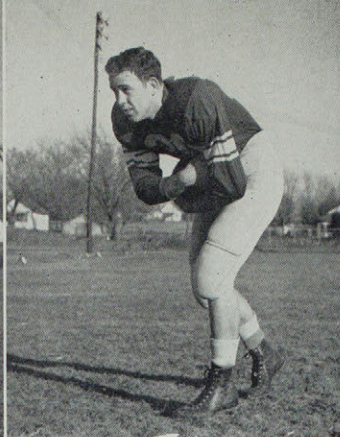
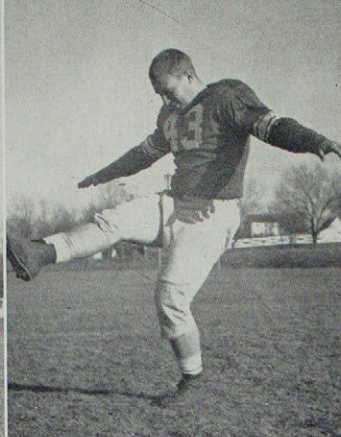
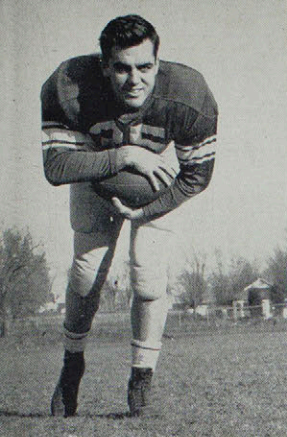

DALE HENNER
Halfback

DAVE ALBRECHT
Guard

VERNON SHOTWELL
Halfback

ROGER SCHWARTZTRAUBER
Tackle

ROBERT JARRETT
Guard

EDWARD BENDER
Quarterback

DWIGHT HUGGINS
Halfback

GEORGE ANASTASOFF
Guard

Thirty-four lettermen were named by Coaches Wade and Gardner at the end of the most successful football season in fifteen years. The lettermen, squad, and coaches were honored at the annual football banquet held in Blanton Hall cafeteria December 14. The famed "Galloping Ghost" Red Grange, All Time All-American football star, high-lighted the program at the banquet. One of the nation's top sports publicists, Mark Cox, was also featured at the banquet.

Five men on the Bulldog team were named for All-Conference honors. Edward Bender, quarterback, and LaVerne Dabney, center, were selected as members of the MIAA All Star Team. Three positions on the second team went to Darrel Fouch, end; Roger Biesemeyer, guard; and Kenneth Reh, halfback.

A final honor for the team was the presentation of gold football charms to them by President Ryle on March 12.

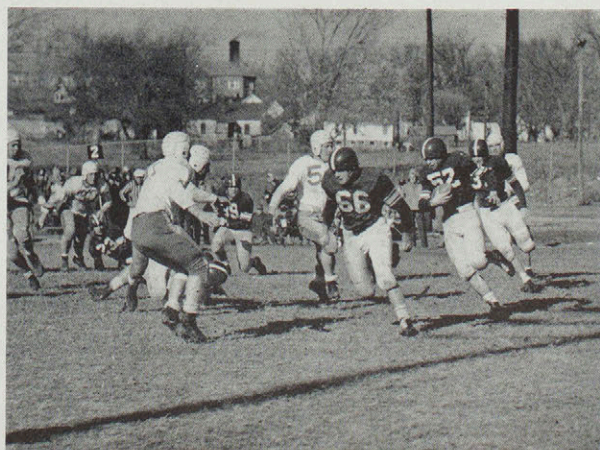



Football crowds cheered the Bulldogs on to many victories under the direction of Elizabeth Lamb, Nina Snowden, Ming Johnson, Dave Strickler, Doris Quinn, Adele Abe, Lil Alder, and Jean Plenge

FRANCIS BRAMMER
End

JOHN DURHAM
Tackle

MARVIN SILVER
Guard

JACK LANE
Tackle

HOWARD HALL
Tackle

TOM BURKHART
Tackle

FRANK MELVIN
Tackle

MEL LONCARIC
Center

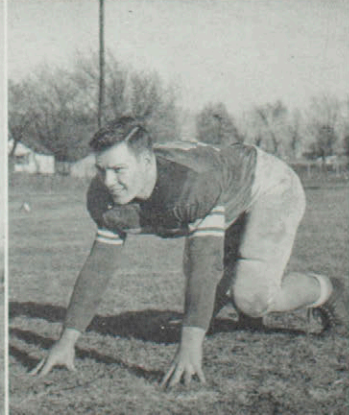
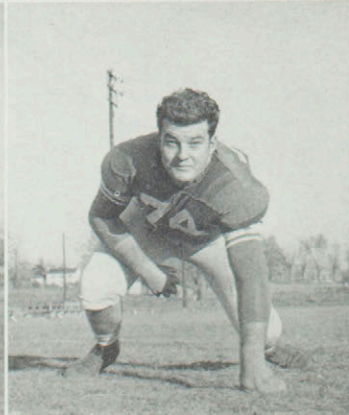
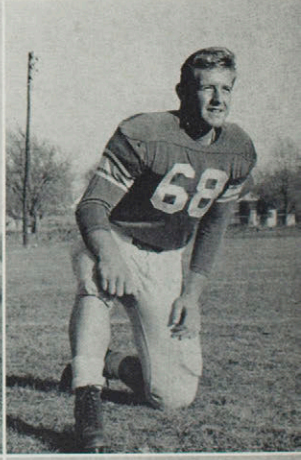
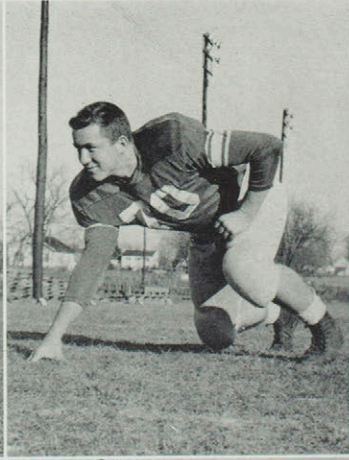
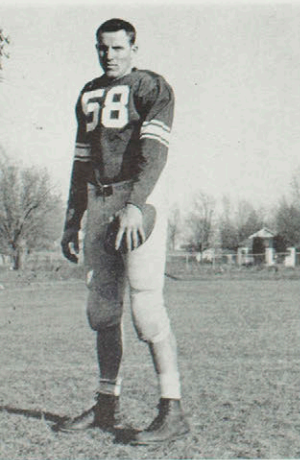

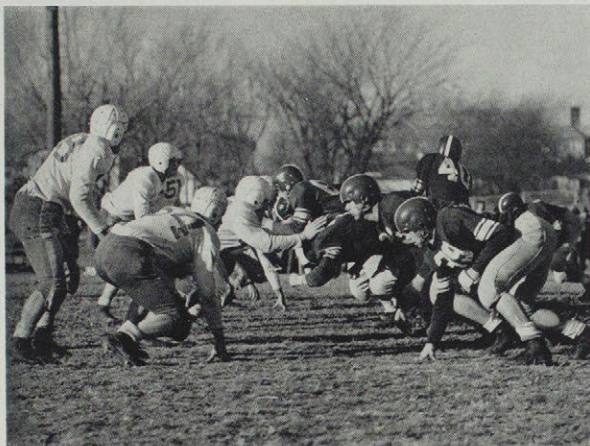

Coaches Wade and Gardner have trouble restraining the ambitious Brandy, football mascot

DON HEALEY
Halfback
GLENDE PICKERING
End
BOB BRADLEY
Halfback

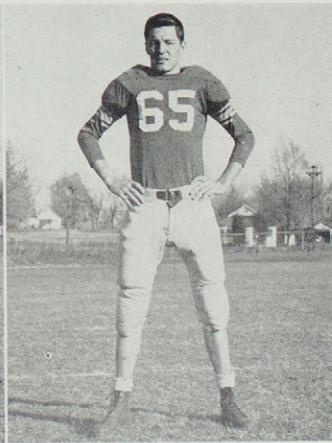
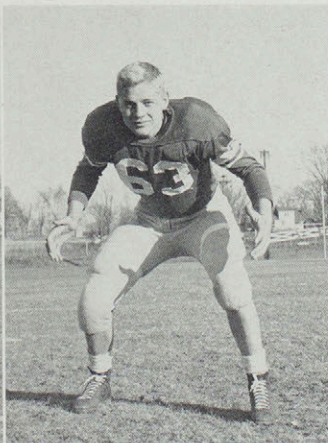

BOB FORTNER
Halfback
RONALD FINDERS
Fullback
DONALD TARR
Guard

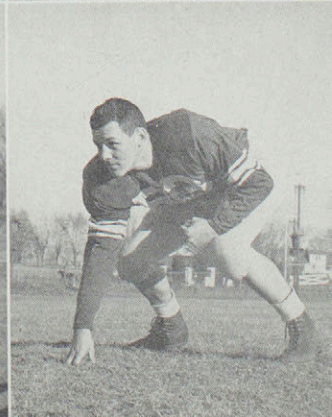
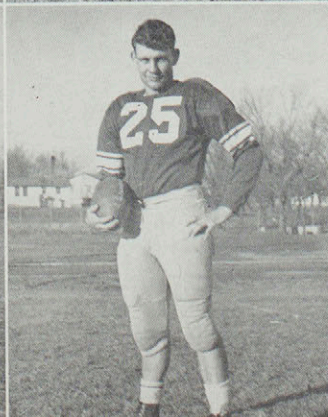
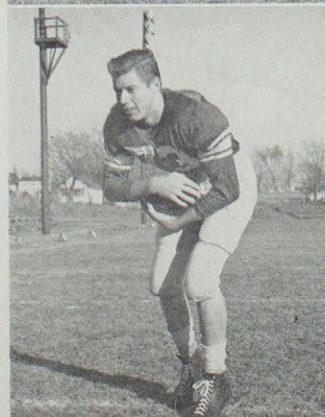

Not pictured:
BILL CARTER
Quarterback
O. D. AUSTIN
Halfback

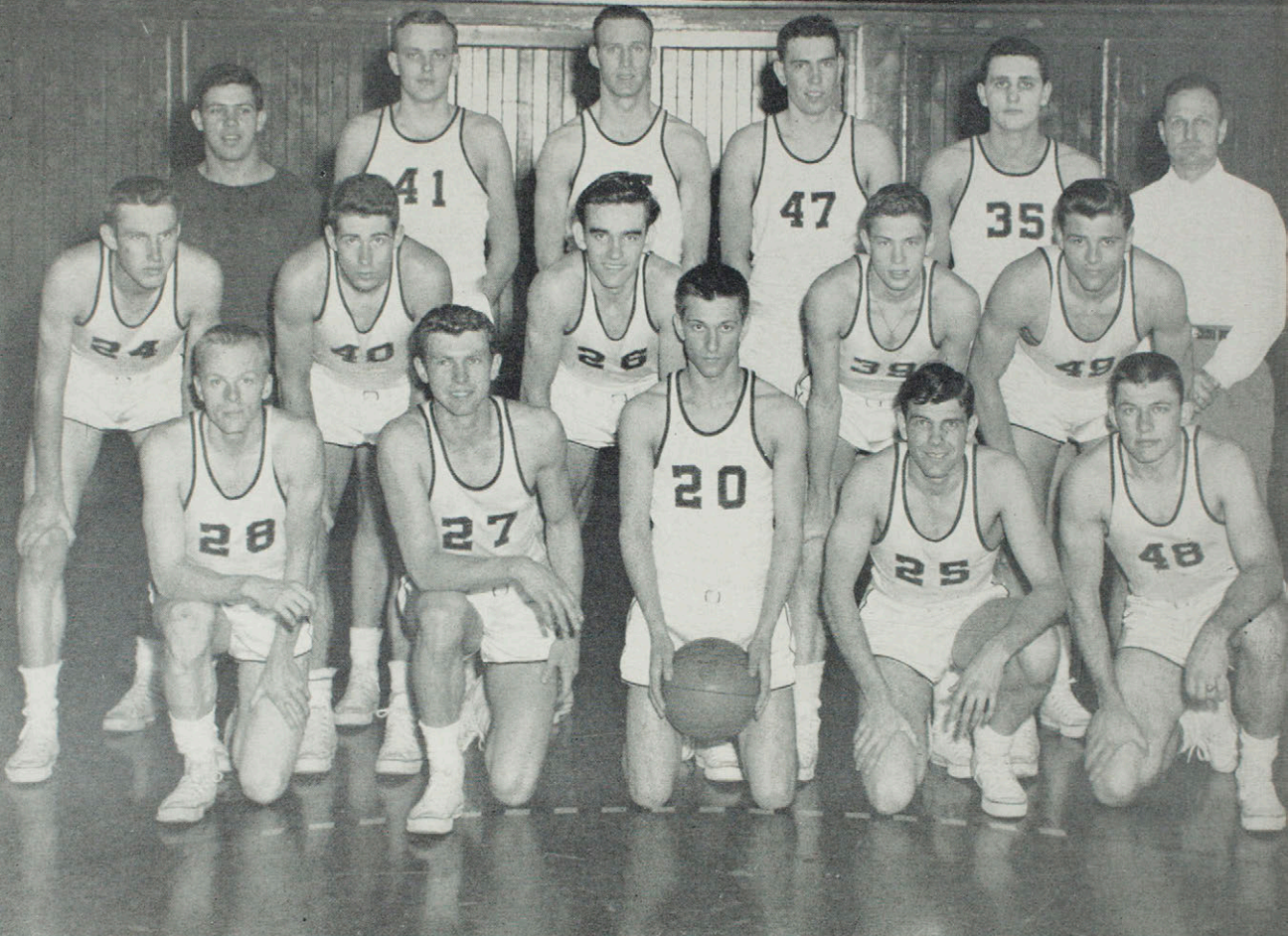

Row 1: Hafner, Commack, Schif, Cafer, Dabney. Row 2: Beck, Turner, Sims, Saltzgaver, Forte. Row 3: Manager Rehg, Koper, Lawrence, Crafton, Harmon. Coach King.

Basketball

A five and five record in the MIAA and an overall record of twelve victories and seven defeats put the Bulldog hustlers in third place in the conference this year. Coach King was able to weed out a hustling ball club from the twenty-three basketball hopefuls that greeted him as the season began.

In reviewing the round-ball season we see that the first conference game ended in a 37-27 score with the victory for Springfield. Kirksville took the first MIAA victory of the season by stalling a win from Maryville 35-30. The Rolla Miners suffered a 74-41 fiasco in Kirk with Commack and Beck leading the Dogs to victory. A three to one conference standing was accomplished by the Bulldogs with a 57-37 victory over Cape Girardeau.

Rolla avenged her former defeat in a turn about decision 62-61. The four to four count came with the win over Cape Girardeau 59-39, and the defeat at the hands of Warrensburg 50-43. Sims led the Tutors in taking a thriller from Maryville 42-39. Warrensburg was next to defeat Kirksville by a score of 59-40. The final game of the year saw the Tutor Dogs bowing to Springfield 58-46.

High scorer for the season was Willard Sims with a total of 206 points. Second was Cafer with 141, next came Lawrence with 138, and Commack with 132.

Willard Sims, a sophomore forward, was the only Bulldog selected as a member of the All-Conference MIAA team.

Hafner displays his hustling style in sinking two points for the Bulldogs

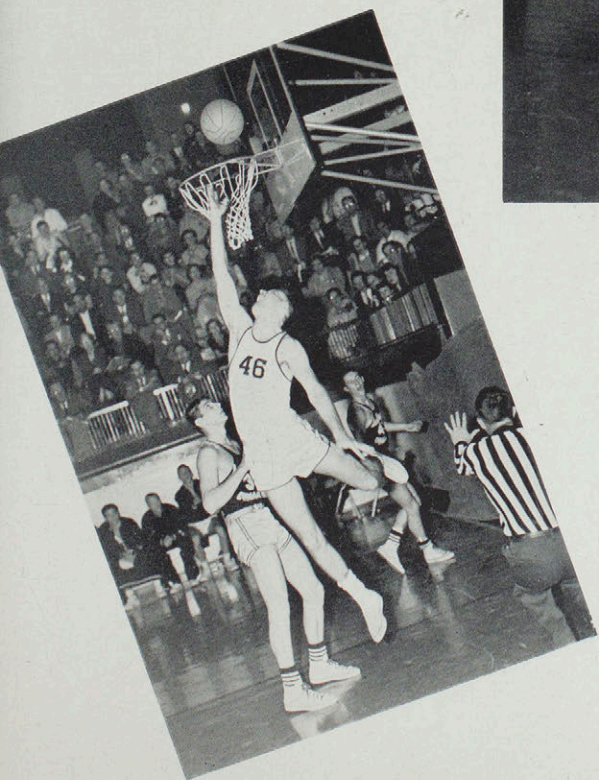

Lawrence executes back-band shot to score for Kirksville

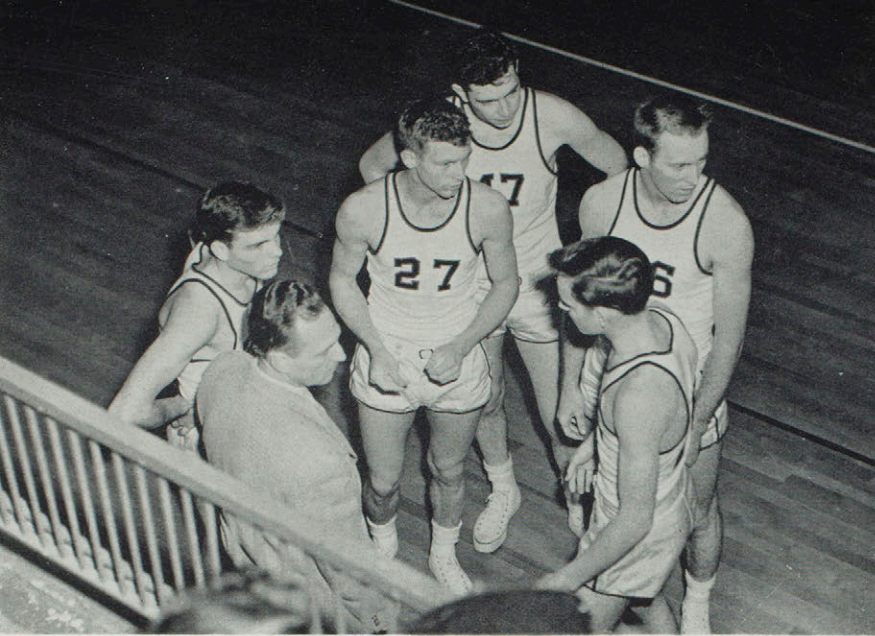

Bulldogs eye their opponents before entering game. Coach King, Cafer, Commack, Crafton, Lawrence, Sims

SEASON'S RECORD

Kirksville	58	Lincoln	50
Central	44	Kirksville	41
Kirksville	62	Missouri Valley	43
Kirksville	48	Simpson	47
Kirksville	74	Missouri Valley	49
Kirksville	68	Parsons	47
Springfield	37	Kirksville	27
Kirksville	35	Maryville	30
Lincoln	56	Kirksville	47
Kirksville	74	Rolla	41
Kirksville	57	Cape Girardeau	37
Rolla	62	Kirksville	61
Kirksville	59	Cape Girardeau	39
Warrensburg	50	Kirksville	43
Kirksville	66	Simpson	46
Kirksville	42	Maryville	39
Warrensburg	59	Kirksville	40
Springfield	58	Kirksville	46
Kirksville	48	Central	42

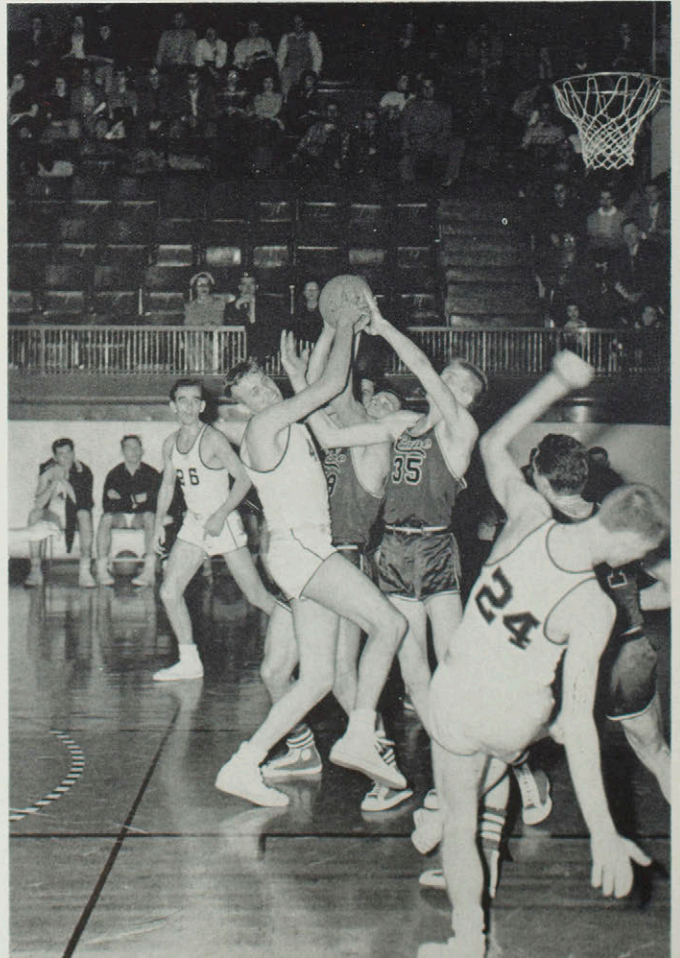

Koper fights for possession of ball while Sims watches for a pass and Beck stumbles



Schif sinks two points for Kirkville

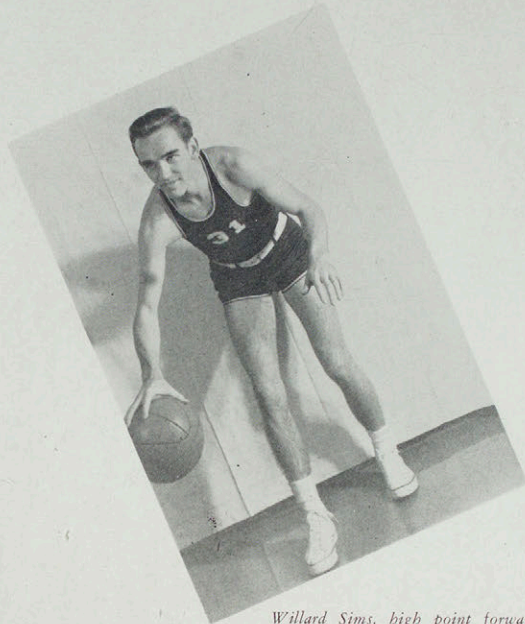

Willard Sims, high point forward, chosen for All-Conference MIAA team



Bulldog first string pose for birdie in practice clothes. Sims, Cafer, Commack, Beck, Crafton, Lawrence



Row 1: Watkins, Yeager, Mitten, Ashell, Ransom, Frazier.
Row 2: Emerson, Burkhart, Burgener, Henner, Stewart, Young,

Austin, Bolin. Row 3: Meehan, Healey, Bolick, Fortner, Lawrence,
Tompson, Pickering, Jarrett, Tucker, Coach Gardner.

Track and Intramurals

The Teachers College thinclads competed in indoor and outdoor meets starting March 22 at Columbia. Three meets were scheduled for April, one at Kirksville, one at Central, and one at Missouri Valley. Although their practice was delayed by the weather, Coach Gardner's team was entered early in the season in high jump, two-mile run, shotput, mile run, 440-yard dash, low hurdles, 880-yard run, and mile relay.

Sigma Tau Gamma came out as victors in the volleyball intramural competition of eight teams. Fourteen teams were entered in the basketball intramural tourneys.

For the first time in many years a golf team and a tennis team were organized on the campus. R. E. Valentine coached the golfers, while Dr. E. H. Goold coached the tennis enthusiasts and scheduled out of town meets for them.

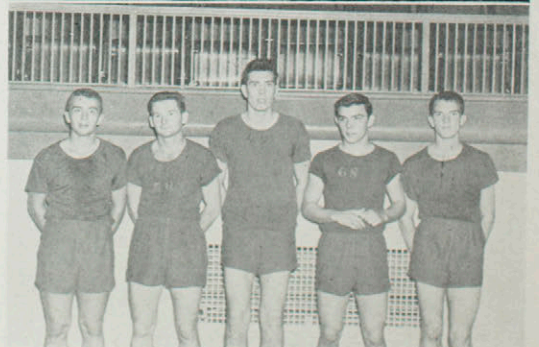

At top: Sigma Tau Gamma volleyball champions Pressley, Collins, Burton, Allred, Wohlschlaeger, Lawrence

Below: Intramural basketball team Lyons, Rockhold, Crafton, Jobe

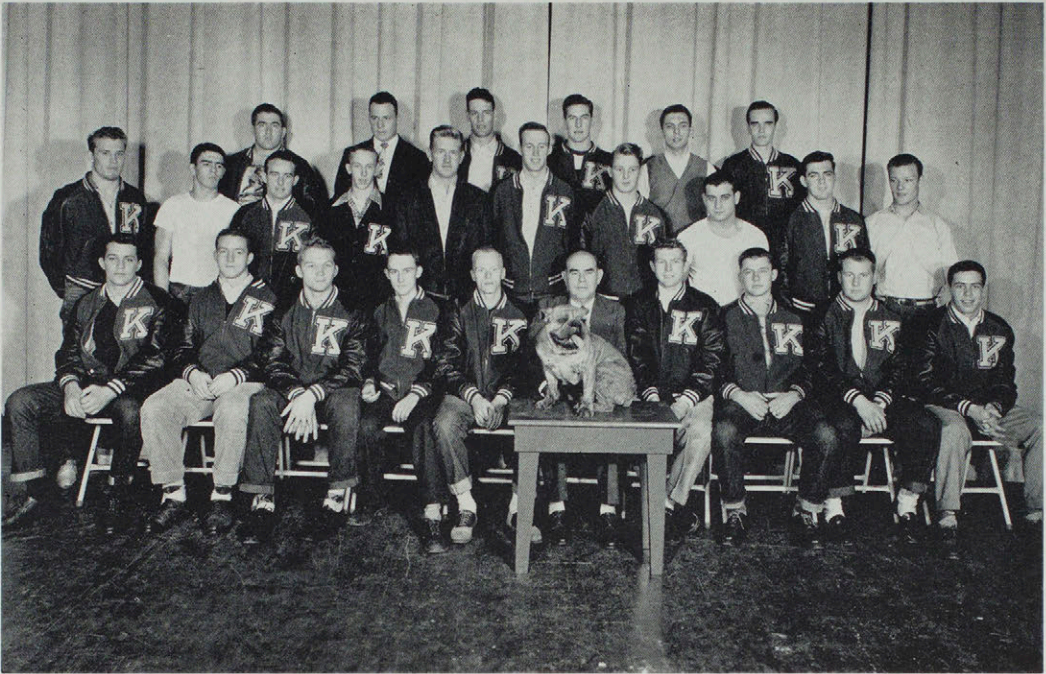

Row 1: Roger Schwarztrauber; Howard Hall; Roy Collins; Jimmy Higgins; Sherman Hafner; R. E. Valentine; Bill Commack, president; LaVerne Dabney; Dave Albrecht; Kenneth Rehg. Row 2: Guy Burton, secretary; Bill Carter; Dwight Huggins; Carl Mitten;

Frank Melvin; Bob Lawrence; Bob Jarrett; George Anastasoff, sergeant at arms; Dale Henner, vice president; Tom Burkhart. Row 3: Clyde Ransom; Darrell Fouch; John Alderson; Roger Biesemeyer; Ed Bender; Willard Sims.

K-Club

Organized in 1934, the K-Club has maintained its purpose of the establishment of high ideals and traditions for the athletes of the Teachers College throughout the years. Membership is restricted to the athletes who have earned letters for consistent ability in inter-collegiate competition as members of the Bulldog teams.

The club illustrated its unexcelled spirit this year in launching a drive for the purchase of a bulldog mascot for the college. Through the unceasing efforts of the

members "Brandy" was purchased and diligently cared for through the year.

In addition to active participation in sports, the members serve in a materially beneficial way to the college. They set up refreshment stands at sports events, sell programs at football and basketball games, assist at track meets and at the high school sub-regional basketball tourney held annually in Kirk Auditorium. This year they co-operated with Cardinal Key in selling Homecoming buttons and pom-poms.



President Ryle congratulates "Brandy" and welcomes him to the Teachers College



Row 1: Lois McReynolds; Mary Jane Murphy, *president*; Patricia Harnden, *vice president*; Dorothy Scott; Joyce Crump; Elaine Meyer; Dot Walker; Kathryn Riddle, *sponsor*. Row 2: Anne Dixon, *treasurer*; Ruth Hockett; Marie Dreher; Donna Allen; Shirley Brown,

secretary; Adele Abe; Jeanne Burton, *reporter*; Lois Snowbarger; Peggy Merrell. Row 3: Marilyn Jennings; Jean Sappington; Roberta Vaughn; Arlene Benjamin; Vera Lewedag; Erma Lea Hawkins; Ann Sue Rogers; Marilie Schrock.

Women's Athletic Association

The Women's Athletic Association is devoted to the development of sportsmanship and interest in athletic activities. It is composed of more than twenty girls, many of whom are majors in physical education and recreation. Miss Kathryn Riddle, head of the women's physical education department, sponsors the group.

W.A.A. this year sent three delegates, Marie Dreher, Jean Sappington, and Adele Abe, to the regional meeting of W.A.A. in St. Louis on October 11-12. They participated with other college women in discussion groups concerning problems of W.A.A. activities.

A major project of the W.A.A. is the sponsoring of women's intramural games in volleyball, basketball, tennis, and softball. Members assist in scheduling and refereeing the games. The group also holds recreational play periods for college women. Letters are awarded on a point basis for participation in the recreational program.

At top:

Sigma Sigma intramural volleyball championship team: Betty Couch, Vera Lewedag, Jo Petershagen, Martha Roy, Ann Sue Rogers, Mary Lou Clough, Elaine Meyer, Gloria Lanza, Shirley Truitt

Below:

Delta Sigma Epsilon intramural basketball championship team: Mary Frazer, Nadine Bramhall, Joan Kelly, Janice Juergensmeyer, Kay Parker, Janet Delventhal, Marjorie Fox, Pat McMichael



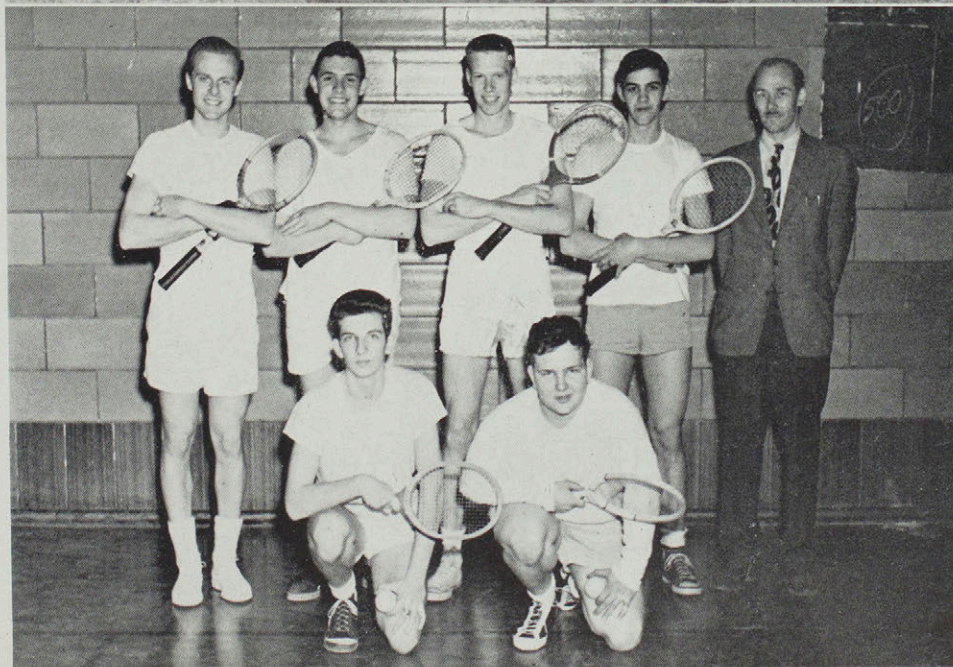

GOLF TEAM: Don Scott, Glen Fugate, Sherman Hafner, Henry Simpson, Virgil Luman, Charles Stubbs, Clyde Ransom. *Not pictured:* Coach Valentine.

TENNIS TEAM: Irving Waldman, Carl Tiemann, David Janson, Charles Esterline, Buzz Adams, Orie Inlow, Coach Goold.



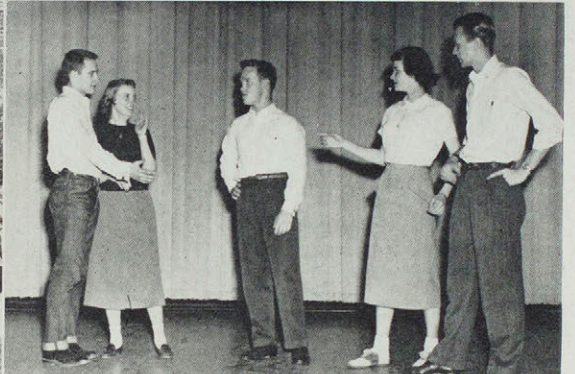
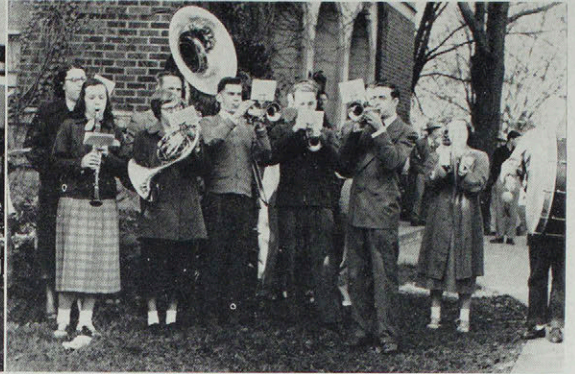

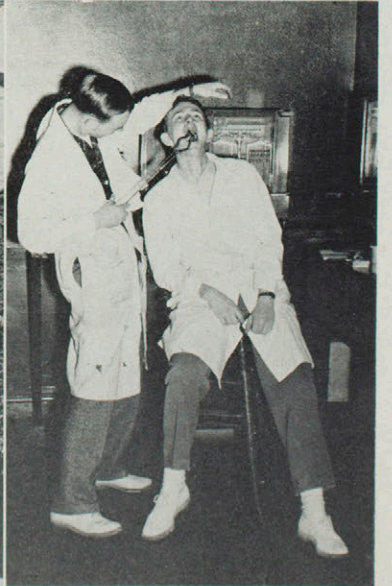
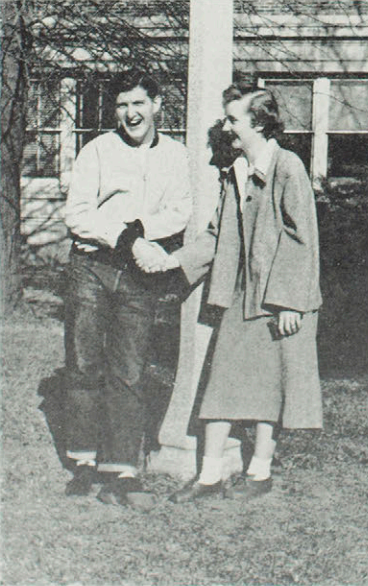

Just Thanks

Those of us who were closely associated with the organization and composition of the 1952 Echo here on the campus cannot take all of the credit for its existence. Our appreciation must be expressed for the many forces that combine to make its publication possible.

Our special thanks to Little Sir Echo for honoring us with a year's visit. It is our hope that he will stay with us a few years longer.

Especially helpful with sound advice and support were Mr. Ralph Kolb, manager of the college annual department at Burger-Baird Engraving Company, Kansas City; and Mr. Fred Bassman, sales manager at Mid-State Printing Company, Jefferson City. Jack Abshier, artist at Burger-Baird Engraving Company, is to be complimented for his creation of Little Sir Echo.

We are greatly indebted to Mr. Glenn Rider of Rider-Philpott Studio, Kansas City; and to Mr. George Alexander of

Alexander Studio, Kirksville, for their cooperation and outstanding photographic contributions. Echo staff photographers Hugh Gardner and Bob Schnucker contributed hours of work as well as a dark room and equipment for the betterment of the Echo.

We are especially grateful to Mr. Kurt Ballard, Echo adviser, for advice and constant moral support in addition to the cover and end sheet designs. David Janson is to be thanked for his technical advice and labor.

On the campus the students, organizations, faculty, President's Office, Dean's Office, Business Office, Stenographic Office, and the Student Council all contributed their share toward the Echo.

The 1952 Echo staff hopes that with all of this excellent help it has succeeded in its efforts to please you. May the 1952 Echo ever echo this school year in your memories.



Student Index

- Abe, Adele 10, 122, 130
Acuff, Ann 76
Adams, Charles 10, 131
Adams, Jane 19, 63, 66, 68, 82
Agee, Marian 31
Albrecht, David 118, 121, 129
Alder, Lily 10, 81, 122
Alderson, John 31, 118, 120, 129
Allen, Donna 19, 66, 130
Anastasoff, George 19, 118, 121, 129
Anderson, Calvin 74
Anderson, Jane 10, 77
Anderson, Joanne 77
Anderson, Rosemary 77
Anesi, Louis 10
Appling, Bessie 19, 87
Archer, Lois 10
Arnold, Burl 30, 31, 67, 68, 69, 71, 90
Ashell, Ed 19, 110, 128
Austin, O. D. 118, 128
- Bailey, Lora Doone 25, 75, 80
Bailey, Winifred 31, 75
Baker, Carol 25, 77
Ball, Marie 19, 82, 98, 100
Ball, Wayne 31, 75
Balagna, Josephine 25, 76, 84
Barber, Edna 10, 77
Barbour, Mary 10
Barnard, Patricia 10, 87
Barnett, Charles 19, 74
Bartlett, Marietta 31
Bartow, Gene 31
Bascavusoglu, Sevgi 45, 75
Beal, Marian Ruth 19, 77, 98
Bearden, Stanley 10
Beck, Jack 124
Bender, Edward 69, 118, 121, 129
Benjamin, Arlene 25, 76, 80, 95, 98, 130
Benjamin, Edgar 10
Benner, Henry 31
Bergfield, Peggy 31, 70, 76, 84
Biesemeyer, Roger 31, 118, 120, 129
Biggs, Perlanna 10, 96
Billups, Mary Anna 10
Bixenmann, Dale 10
Blackwell, Charles 30, 31, 71, 78, 90
Blevins, Beverly 77, 101
Bogener, Jerry 31
Bogue, William 44
Bolick, Dean 128
Bolm, Ralph 10
Boren, Chester 19
Borron, Darlene 25, 78
Borron, Juanita 25
Borron, Phyllis 25, 78, 84
Bowling, Dixie 31, 67, 70, 80
Bowling, Herbert 31
Boyer, Richard 19, 66
- Bradley, Robert 118, 123
Bradshaw, Jeanette 10, 78, 96
Bradshaw, Olen Gene 31, 68, 74, 78, 96
Bragg, Phyllis 19, 80
Bramhall, Frances Nadean 10, 82
Brammer, Francis 118, 122
Brees, Joann 10, 87
Brenton, Billy 19
Brillhart, Helen 19
Brockfeld, Jo Ann 19, 82
Brookhart, Mary 30, 32, 70, 82, 94, 108, 109
Bross, Marilyn 10, 77
Brown, Anna Mary 32
Brown, Dale 19, 96, 98, 99, 100
Brown, Emmett 32
Brown, Jack 10
Brown, Louise 19, 78
Brown, Shirley 19, 74, 130
Browning, Peggy 73
Browning, Gerald 10
Browning, Gwendolyn 10
Browning, Martha 32, 96, 97
Brunner, Raymond 25, 66, 72, 73, 78, 96, 99
Bryant, Mary 10, 87, 98
Bughman, Marilyn 19, 77
Buhr, Karl 32
Bulick, Paul 19, 78
Burchfield, Harold 10
Burdett, Bruce 19
Burgener, Jerry 25, 90, 128
Burghoffer, Wayne 96, 99
Burkhart, Tom 118, 122, 128, 129
Burnett, Clive 32
Burnett, Pat 32, 81
Burns, Robert 19, 78
Burris, Herschel 32
Burroughs, Alyn 32, 90
Burton, Guy 25, 90, 109, 118, 120, 129
Burton, Jeanne 19, 98, 130
Busch, Bobby 10
Butler, Donald 11
- Cafer, Glenn 113, 124, 126
Caldwell, Nell 18, 19, 77, 82, 94, 101
Campbell, Betty 11
Carlson, Norman 11
Carosella, Leo 11
Carson, Dean 11, 96
Carter, Bill 118, 126
Cashatt, Emma 11
Cattay, Marilyn 11, 98
Childers, Victor 19
Christian, Jack 11, 66, 73, 76
Christman, Stanley 19
Clark, Betty 19
Clark, Pat 33, 86
Clark, Wayne 33, 88
Claussen, John 11
Clavijo, Luis 11

Student Index—Continued

- Claypoole, Ina Mae 25, 63, 68, 80
Clayton, Russell 19
Clough, Mary Lou 33, 66, 69, 70, 86, 110
Coates, Virginia 11, 73, 87, 98
Cochran, Evelyn 19, 87
Coffman, Harold 33, 118
Coleman, Donna 11, 73, 87, 98, 99, 100
Collins, Betty 68, 81
Collins, Mervin 33, 68
Collins, Roy 25, 90, 129
Commack, William 33, 68, 72, 88, 95, 108, 109, 124, 126, 129
Conlon, Onie May 20, 78
Conner, Mary Ann 25
Connolly, Barbara 25
Conyers, Arleen 44
Cooper, Ralph 33
Cormeny, Mavis 11
Coslet, Donald 33, 118
Couch, Betty June 33, 70, 79, 86
Courtright, Elwood 33
Couts, Fred 33
Cowan, John 11
Cox, Edward 20, 66, 73, 96, 100
Cox, John 33, 90
Crafton, Delbert 124, 126
Craig, Grace 11
Cranmer, Jean 20, 80, 95
Creason, Charlene 11, 96
Crist, Raymond 33, 75
Crooks, Lois 98
Cross, Martha 11
Crow, Bob 25, 96, 98, 99
Crow, Sara 11
Crum, James 20
Crump, Joyce 11, 87, 101, 130
Cullen, Peggy 30, 33, 69, 70, 79, 80
Cundiff, Nancy 20, 81

Dabney, Janet Coy 11, 66
Dabney, LaVerne 69, 118, 119, 124, 129
Daniels, John 20
Daniels, Thelma 66
Danneman, Jean 84
Daubresse, Mary Ann 11, 81
Daughterity, Mary F. 33, 66, 76
Davidson, Earl 75
Davidson, Jolene 25, 80
Davis, Bert 34
Davis, Shirley 18, 26, 80, 109
Dean, Joan 26, 84, 96, 100
Dearing, Ruth 26, 82
Debo, Tony 20, 90, 96, 97, 98, 99, 100
Delventhal, Janet 20, 82, 95
Dennis, Shirley 26, 66, 87
DeRosear, Dwight 34, 68, 69, 71, 72, 79, 90, 94, 104
Derrick, Neil 26, 30, 66, 69, 71, 76, 90, 96, 98, 100, 110
DeVoll, Delene 11, 16
DeWitt, Gerald 75

Diaz, Londo 118
Dickmann, Vernon 20
Dixon, Anne 20, 130
Dixon, Elinor 20, 84, 96
Dodson, Carole 20, 86
Dodson, Clayton 34
Downing, Mary 11
Dragich, Ray 34
Drake, Anita 34
Drake, James 34, 68
Drake, Mary 20
Dreher, Marie 11, 130
Drennan, Irene 34, 66, 67, 70, 73, 86, 96, 99, 100
Dudeck, LaVerne 11, 77, 87, 98
Duden, Tom 11, 73, 96, 98, 99
Dunard, Charles 20
Duncan, Ruby Merle 26, 77
Dunsing, Daniel 11
Durham, John 20, 118, 122
Dyer, William 11

Easley, Jacquelin 11, 66, 87, 101
Easley, Mary 11, 77
Easterday, Leland 26, 78
Edwards, Carol 11, 98
Eitel, Linden 11, 74, 78
Elam, Charles 34, 68, 71, 79, 88
Ellett, Pat 11, 73, 81
Emerson, Bud 11, 96, 99, 128
Emmert, Leo 34
England, Emmabelle 34, 76
Ertel, Jennie 11
Esterline, Charles 18, 67, 131

Fanning, Betty 12, 81
Fanning, Floid 34
Farmer, Pat 12, 66, 67, 81
Farris, Marilyn 34, 73, 96, 99
Farson, Ethella 12, 98
Farthing, Kenneth 34, 98
Fechtling, Howard 20
Ferguson, Grace Joy 20, 73, 78, 82, 96, 97, 98, 100
Finders, Ronald 118, 123
Finnerty, Richard 20, 96, 99
Flynn, Jerome 34, 90
Ford, Donna 12
Forte, Earl 12, 124
Fortner, Bob 118, 123, 128
Fortney, Leon 12
Fouch, Darrell 74, 118, 120, 129
Fox, James 34, 72, 78
Fox, Marilyn 12, 82
Fox, Marjorie 12
Franklin, Joann 20
Frazer, Mary 12, 82, 98
Frazer, Waneta 12, 77, 82, 99
Frazier, Clive 35, 88, 118, 120, 128
Frazier, Donna 12, 18, 87, 101

Student Index—Continued

- Frenzen, Glenn 35, 71, 74, 75, 88
Fugate, Glen 71, 131
- Gale, Oren 35, 66, 67, 78
Galloway, Shirley 12
Gardner, Hugh 26, 67, 90, 110
Gardner, James 12
Garriott, Joan 35
George, Anna Dorris 12, 66, 82
Gibson, Norma 12
Giddens, Joanne 12, 77
Giddens, Richard 20, 45, 78, 90
Gilmore, John 26, 78, 96
Gilstrap, Mary Ellen 35, 77, 84
Gima, Chosuke 12, 45, 75
Glahn, Harry 35, 67
Goad, Betty 12, 73, 78, 82, 96, 99
Goeke, Ed 26, 90, 98
Goeke, Jim 73, 99, 107
Gonnerman, Paul 20
Gordon, Allene 12, 73, 82, 88, 96, 99
Gordon, Larry 35
Gorman, Myra Marie 20
Gosser, Anna 12
Gottman, Fred 12
Gottman, Rita 12
Gould, Fred 20
Grady, Ruth 35, 63, 66, 68, 86
Greene, Jerry 12
Gregory, John 12
Gregory, Laverne 35, 69, 76
Griffen, Elaine 20, 75, 96, 97
Griffin, Imogene 36, 86
Grim, Garnett 26, 76
Grimm, Stanley 12, 67, 107
Grober, Robert 12, 73
Groff, Marion 78
Grubb, Nancy 81
- Hafner, Carolyn 36, 75
Hafner, C. T. 36
Hafner, Sherman 124, 129, 131
Hall, Howard 20, 118, 122, 129
Hall, Paul 20
Halls, Betty 20, 63, 66, 68, 86
Hammers, Noel 78
Hampton, Mildred 26, 76
Hancock, William Dean 12
Hanman, Gary 74
Hanrahan, James 26, 90, 96
Harbur, Leon 12
Harmon, Don 124
Harnden, Pat 20, 130
Harrison, Russell 12, 101
Hatfield, Dorothy Jean 12
Hatfield, Neta Marie 12
Hawkins, Erma Lea 12, 81, 130
Hawkins, Pat 12
Hayes, Clifford 26
- Healey, Donald 12, 118, 123, 128
Healey, Pat 96, 98, 99, 100
Heavlin, Harold 13, 118
Heddesheimer, Helen 36, 77
Heimer, Linda 13, 66, 73, 81, 96, 98, 99, 100
Heinike, Carol 13, 96, 97, 99
Helton, Kenneth 13
Henner, Dale 118, 121, 128, 129
Herndon, Norman 21
Herrin, Clifford 36
Herzog, Richard 26, 73, 75, 96
Hicks, Callie 13
Hicks, William 13
Higgins, James 21, 129
Hill, Woodrow 75
Hiltabidle, Larry 13, 73, 96
Hines, Jackie 82
Hinkamp, Ronald 13
Hobbs, J. W. 26, 78
Hockett, Ruth 21, 130
Hoemann, Virgil 36, 78, 101
Hoffman, Murlee 36, 75, 76
Hoffner, Dorothy 36
Hoffner, Jasper 36
Hogan, James 73
Holm, Grethe 36, 45, 75
Holman, Harold 13
Holt, Marilyn 36, 76, 84
Holzmeier, Al 21, 98
Horn, Nancy 13
Houston, Mary Lou 13
Houtchens, Jim 13, 73, 95
Hovey, Pat Rudd 13
Howard, Al 26, 30, 73, 90, 96, 98, 99, 100
Howard, Mac 13, 18, 96, 98, 99, 100
Howard, Wilmer 35, 75, 88
Howell, JoAnn 13, 98
Hoyt, Jane 26, 77
Huggins, Dwight 118, 121, 129
Hulse, Laura Ruth 35, 68, 70, 82
Hungate, Audrey 13, 73, 87, 96, 98
Huntsman, William 13, 78
Husted, Avonlee 26
- Ikeda, Jayne 45, 75
Ingraham, Betty Lou 78
Inlow, Orie 13, 118, 131
Ioannidou, Ismini 45, 75
- Jackson, Roy 21, 78, 107
James, Martha Bess 35
James, Mary Ellen 13, 82, 96
Janes, Esther 13, 66
Janson, David 35, 69, 71, 90, 94, 95, 115, 131
Jaquiss, Elaine 26, 78
Jarrett, Robert 118, 121, 128, 129
Jennings, Marilyn 13, 98, 130
Jesse, Sally 21
Jewett, John G. 37, 91

Student Index—Continued

- Jobe, John 13
Johns, Elizabeth 13, 81
Johns, Lloyd 37, 66, 67, 98
Johnson, Ming 30, 37, 45, 69, 91, 94, 95, 122
Johnson, Bruce 37
Johnson, Eleanor 13
Johnson, Marjorie 26, 79, 80
Johnson, Opal 37, 76
Johnson, Paul 118, 120
Jones, Annella 13, 66
Jones, Betty 14, 84
Jones, Gale 26, 30, 71, 72, 91, 94, 95
Jones, John 14
Jones, John Paul 14
Jongbloed, Gertrude 26, 45, 73, 75
Jorgensen, Andrew 37, 75
Juergensmeyer, Janis 21, 83
Jurgel, James 26, 72, 75
Kato, Maude 14, 45, 75
Kearns, Roy 21
Keller, Carl 14
Keller, Iris 14, 82
Keller, Patsy 14
Kelly, Jean 37, 69, 79, 83, 104
Kelly, Joann 14, 82
Kelso, Elmer 21, 66, 74
Kendrick, Nancy 21
Ketcham, Jean 21, 98, 112
Kimmel, Keith 21, 75
King, Edward 37
King, John 14
Kinro, Reiko 45, 75
Kish, Lawrence 37, 75
Kissner, Joyce 21, 86
Kittle, Josephine 14, 78, 96
Kneeland, Robert 38, 99
Knoernschild, Ruth 27, 66, 77, 84
Knudsvig, Linda 21, 87, 104
Koper, James 14, 124
Krug, Judith 38, 76, 84, 99, 109
Kuniyuku, Edna 75
Ladwig, Colene 14, 81
Laird, Alvin 21, 73, 91, 96
Lamb, Donna 27
Lamb, Elizabeth 14, 18, 66, 77, 94, 98, 99, 109, 122
Lamb, Richard 38
Lambert, Betty 38
Landman, Jean 27, 83, 96
Lane, Jack 118, 122
Lane, Sara Dean 21, 80
Lanza, Gloria 27, 73, 86
Lanza, Anthony 14
Lanzani, Elena 21, 45, 75, 101
Lawrence, Robert 27, 91, 118, 120, 124, 126, 128, 129
Lawson, Donna 38
Lawson, Eldon 38
Laytham, Robert 14
Leathers, Alfred 38
Ledbetter, Harold 38, 88
Leist, Bill 178
Lemen, Mary 14
Lemen, Verrel 38
Lewedag, Vera 27, 86, 130
Lewis, Louise 14
Lewis, Nelda 14, 66
Lewis, Wanda 21, 77, 87, 98
Lillard, David 74
Lindhorst, Harry 27
Linhart, Donald 39, 88
Linneman, Loretta 14
Littrell, Julia 14
Loe, Nellie 27
Lombardo, Gus 14, 118
Loncaric, Mel 118, 122
Looney, Edward 27
Lottman, Stuart 14, 101
Lough, Donna 21, 66, 84, 96, 99
Luedloff, Don 21, 96, 99
Luetkemeyer, Kenneth 14
Luther, Bernard 14, 73, 96, 98
Lyberger, John 14, 74
Lyons, George 15
Mackey, Norma 22
Mackie, Bill 22, 73, 96, 98, 100
Madorin, Jo Ann 39, 84
Maddox, Edith 39
Magers, Mary 15, 77, 82
Magruder, Charles 39, 88
Manning, Herbert 44
Marsh, Louise 15, 66
Marshall, Bruce 18, 22, 45, 78, 91
Marshall, Marjorie 39, 73, 76, 84, 96
Martin, Carolyn 15, 87
Martin, Clifford 39, 75
Martin, William 27, 72, 74
Martin, Winona 15, 66
Mathers, Marilyn 15, 73, 81, 98, 100, 101
Mauer, Joseph 15
Maxwell, Robert 22, 68
May, Charles 39
McAfee, Donald 15
McClaskey, Bertha 27, 67, 68, 79, 83, 107
McCollom, Eleanor 39, 79, 83, 95
McCoillum, Emogene 22, 66, 84
McCullum, Warner 15, 18, 118, 119
McCoy, Robert 27, 72, 98
McCullough, Robert 75
McCurdy, Mignon 22, 75, 87
McElhane, Ruby 39, 70, 76
McGlothlin, Alvin 15
McIntosh, Ivan 27
McKinney, Norma 39, 68, 84
McKinstry, Jack 15, 96, 99
McMaster, Candace 15, 73, 98
McMaster, Trilby 15, 73, 98

Student Index—Continued

- McMichael, Pat 22, 82
McReynolds, Lois 15, 130
McVeigh, Edna 39, 78
McVey, Earl 15
Meehan, Michael 15, 128
Melvin, Frank 118, 122, 129
Merrell, Dorsie 22, 74
Merrell, Peggy 15, 81, 98, 130
Meyer, Elaine 27, 63, 79, 87, 130
Mikel, Twila 22, 81, 104
Miller, Dean 15, 96
Miller, Donald 22
Miller, Elzie 39, 71
Miller, Rex 15
Miller, Walter 39, 71, 98
Miller, Wayne 27, 74
Millin, John 39, 72, 75, 95
Mitten, Carl 22, 128, 129
Mogg, Pat 27, 83, 101
Mook, Mary 15
Moore, Donald 94
Moore, John 22
Moore, Pat 22, 66, 77, 81, 101
Moore, Rex 15, 96, 98
Moore, Jean 27, 68, 70, 81, 94, 95
Moots, Gwynne 22, 73
Morey, Lloyd 39, 72, 75, 78, 88, 95
Morgan, Ann 22, 77, 83, 98, 100
Morrison, Berneeta 15, 96
Morrison, Ralph 27
Morse, Clyde 40, 75
Motley, Robert 22
Moyer, Rex 96, 99, 100
Mozingo, Don 40, 96
Mudd, Philip 40, 75
Mueller, Donn 40, 71, 78
Mulford, Luis 15
Mullins, Bette Sue 15, 73, 87, 98, 99, 100
Murfin, Joe 27, 91
Murphy, David 40, 68
Murphy, Donald 22, 91, 94, 98, 100, 107, 113
Murphy, Glenn 22
Murphy, Mary Jane 27, 66, 68, 69, 70, 85, 94, 130
Myers, Charles 40, 69, 79, 89
Myers, Eugene 27, 72
Myers, Harold 22, 73, 98

Namba, Reiko 15, 45, 75, 77, 78
Neilson, James 15
Newman, James 15
Newman, John 27, 89
Nickell, Nina 22, 66, 81
Nickerson, Russel 15
Nicol, Catherine 23, 81
Nohara, Kazuo 15, 45, 75
North, Bill 27, 68, 89
Northcraft, John 27, 68
Novinger, Jane 84

Oestreich, Elmo 15, 98, 99
Ogle, Lewis 23
Orbin, Marilyn 15
Osborn, Minnie Lou 40, 67, 73, 96, 99, 100
Overstreet, Eleanor 23
Overstreet, Lloyd 28
Overton, Jean 40, 76
Owen, Mary 15, 66, 81
Owens, Darlene 23, 76, 78, 95

Paeper, Margie 15
Page, Carolyn 28, 68, 79, 87
Palmer, Wilma 15
Parcels, Reva 15, 73, 84, 96, 100
Parcelis, Frances 73, 107
Parcells, Richard 16
Parker, Kay 16, 82
Parks, Evelyn 40, 73, 76
Parrella, Irma 40, 70
Parrish, Lou Ann 23, 77
Parry, Joyce 16, 73, 81
Parsons, Glenn 101
Pash, Sara Beth 28, 66, 68, 81, 93
Pate, Barbara 16, 66, 67, 73, 82
Peters, Rex 23
Petershagen, Joann 40, 87
Peterson, Carla 23, 81, 98, 99, 100, 101
Peterson, Marilyn 28, 77, 87, 98
Philliber, Lynn Dale 16
Pickering, Glendle 16, 118, 123, 128
Pierce, Donald 40, 68
Piper, Dorothy 23
Pister, Bobbie 28, 89
Platz, Howard 16, 72, 73, 74
Plenge, Jean 16, 82, 98, 99, 100, 122
Poe, Bernardine 28, 76, 79, 85, 95, 99
Powell, Mary Ann 23
Prado, Alicia 40, 45, 75
Pressley, James 23, 78
Prewitt, George 23
Primm, Gerald 23
Probasco, Milton 44, 67
Pulis, Sarah 28, 85

Quigley, Juanita 28, 66, 81, 98
Quigley, James 23
Quigley, Mary Dorothy 44, 62
Quinn, Doris 81, 122

Rainer, Donald 40, 74
Ramsey, Eleanor 16
Ransom, Clyde 118, 120, 128, 129, 131
Rebak, Andrew 40
Reed, Eugene 16
Reger, William 28, 118, 119
Rehg, Kenneth 41, 89, 94, 118, 119, 124, 129
Reidmeyer, Robert 41, 68, 72
Reinhard, Martha 23, 87
Reither, Evelyn 16, 96, 99
Remington, Wes 23, 118

Student Index—Continued

- Rhoades, Robert 41
Rhodes, Robert 28, 73, 75, 96, 98, 99
Ridgway, Kenneth 23, 78
Risbeck, Richard 16
Rissler, Kathryn 23
Ritter, John 23, 76
Roberts, Betty Marie 23, 66, 68, 87
Roberts, Richard 41, 74
Robinson, James 28
Robison, Delber 23
Rock, Fred 28, 89
Rockhold, Bob 28
Roerman, Donald 28
Rogers, Ann Sue 28, 30, 70, 87, 94, 95, 112, 130
Rogers, Patrick 24, 75
Rohweder, Claus 41
Romine, Robert 41, 96, 99
Ronan, Jane 87
Rowles, Bob 16, 118
Roy, Martha 41, 70, 73, 87, 99, 109
Royse, Donald 16
Ruby, Pat 16
Rulon, Robert 16
Runyon, John 28, 68, 89
Russell, Ralph 41
Ruth, Arlene 16, 66
Ryle, Walter H. 24, 67, 75, 76, 91
Rypp, Jeanette 16

Salladay, Anna Lou 41, 68, 69, 79, 85, 95
Saltzgaver, Jack 124
Sappington, Jean 16, 77, 81, 130
Savage, Pat 24, 83
Sawyer, Stewart 42
Schif, Al 16, 124
Schnucker, Bob 24, 71, 76, 91, 110
Schowalter, Janice 16, 73, 96, 99
Schrock, Marilie 16, 66, 73, 87, 98, 100, 130
Schroder, Joan 24, 73, 87, 96, 99, 100
Schwarz, Marilyn 16, 98, 100
Schwarztrauber, Roger 118, 121, 129
Scott, Charles 16, 78
Scott, Don 24, 73, 98, 131
Scott, Dorothy 29, 85, 98, 104, 130
Scott, Eleanor 29, 70, 77, 81
Scott, Henry 42, 67, 91, 107
Seamster, Wilma 16, 66
Sears, Larry 29, 96
Sellmeyer, Barbara 16
Sevits, Don 16
Shahan, Jesse 42
Shale, Susan 29, 81
Shaver, Rachel 44
Shkolnick, Stanley 24
Shoaf, Orville 42
Shockley, Kenneth 42, 68, 110
Shoop, Lewis 42
Shorwell, Vernon 118, 121
Shults, Charles 16, 96, 99

Stiehl, James 42, 89
Silver, Marvin 24, 91, 118, 122
Simmons, Marilyn 16, 77, 81, 96, 104, 114
Simpson, Henry 101, 131
Sims, Willard 124, 126, 127, 129
Sinele, Lois 16, 81
Slaughter, Johnny 16
Sloan, Frank 29
Smith, Betty 29, 98
Smith, Charles 42, 78, 101
Smith, Hal 42
Smith, Herbert 42
Smith, Murry 42
Smith, Virgil Leon 29
Snowbarger, Lois 16, 84, 130
Snowden, Nina 16, 81, 95, 122
Snowfleet, Pat 42
Snyder, Mary 16, 87
Spake, Evelyn 16, 87, 96, 99
Spriggs, Glenn 74, 75
Sprong, Gerald 17, 118
Starbuck, Buelah 24
Starbuck, Helen 82
Stateler, Bill 29, 73, 74, 75, 96
Steinmiller, James 42, 68, 91
Strelplugh, Richard 24
Sterrett, Wayne 24
Stewart, Darrell 17, 128
Stewart, Harold 29
Stridmon, Ramah 17, 66, 81
Stinson, Roy 42
Stone, Dail 17, 66
Stokes, Caroline 17
Stout, Keith 17, 96, 98, 99, 100
Strate, Freda 29, 66, 76, 81, 109
Stribling, Jean 29, 75
Strickler, David 18, 29, 89, 95, 122
Strohman, Marion 29, 73, 91, 96, 98, 99, 100
Stuart, Betty 29, 77
Stubbs, Charles 131
Sullivan, Ellen 29, 87
Sykes, Annie Pearl 29

Tanner, Doris 17
Tarr, Donald 118, 123
Taylor, Bob 42, 76
Thomas, Kathleen 43, 63, 66, 67, 70, 87, 104, 112
Thompson, Forest 43
Thompson, Max 30
Tiemann, Carl 17, 67, 73, 131
Tipton, Eva 76
Tipton, William 74, 75
Todd, Judith 30, 83, 94, 98, 99, 100, 104, 105
Tollenaar, Adelbert 24
Tompson, John 17, 118, 128
Toney, Mary 17
Townslay, Harry 43
Troutman, Shirley 43, 67, 68, 70, 83
Tuitt, Shirley 30, 73, 87, 95

Student Index—Continued

- Tucker, Harmon 24, 73
Tucker, Mary 30, 77
Turner, Bill 124
Turner, Kathryn 24
Turner, Samuel 24
Turner, Willetta 17
Turney, Elizabeth 17

Valbracht, James 43
Vannoy, Russell 17, 66, 101, 110
Vaughn, Roberta 17, 87, 130
Vercler, Marvin 24, 78
Volle, Twila 17

Waddill, George 44
Wade, Floyd 17, 118
Wagner, Bob 17
Wakus, Nick 24
Waldman, Irving 24, 72, 78, 101, 110, 131
Walker, Dorothy 30, 79, 81, 130
Walker, Frances 17, 84
Walker, William 24, 78
Wall, Richard 24, 96, 98, 100
Waller, Doris 17, 78
Ward, James 74, 75
Watanabe, Emi 45, 75
Waterman, William James 43, 71
Watkins, Richard 24, 128
Watson, Jeanine 43, 63, 70, 77, 81
Watt, Ila Jane 24, 67, 78
Waybill, Lowell 17, 96
Wayman, Carol 17, 81
Wayman, Franklin 30
Wayman, Joyce 24
Weber, Magdalene 17
Weekley, Joan 24, 73, 75, 100
Wehmeyer, Sara 43
Welch, Alfred 17, 96
Welch, Bruce 17, 94
Welch, Wilma 24, 82, 113
Wells, Bennie 74, 118
Wendt, Frances 17

Werr, Marilyn 18, 66
West, Elsie 43, 76
West, Pat 18, 66
West, Virginia 30, 87
Wharton, Robert 44
Wheeler, Joan 81
White, Bert 43, 76, 78, 95
White, Bobby 74
White, Darrell 43, 75
White, William 43
Whittenburg, Betty 18, 96
Whitworth, Rex 18
Wike, Monte 24, 78
Wilder, Carolyn 18
Williams, Kenneth 18
Williams, Larry 18
Williams, Marybelle 18, 81, 98
Williamson, Raymond 24, 67, 96, 101
Willis, Robert 24, 78
Wilson, Harold 73
Wilson, Mary Jean 24, 81
Wiss, John 30, 68
Witt, Ernest 44, 96, 99
Wohlschlaeger, John 43, 69, 79, 91
Wolfsberger, Sylvia 18, 87
Wolford, Bernard 43, 75
Wong, Pui Cheung 30, 45, 75
Wood, Winifred 18, 84
Worrell, Fritzi 43, 83

Yagel, Shirley 18, 85
Yarbrough, Jane 18, 74
Yeager, Frank 118, 128
Yeh, Ling Kang 18, 45, 75, 78
Yocum, Marvin 30, 72, 98
Yoshizawa, Elsie 18, 45, 75
Young, Jerry 128
Young, Lucille 18

Zeigler, Cynthia 98, 101
Zelade, Tommy 18, 118
Zuccarini, Robert 18

Administration Index

- Agnew, John 54, 76, 79
Allen, C. H. 52, 94
Allen, Lula M. 52
Allen, Norvell C. 54, 74
Aukerman, Robert C. 50, 54

Ballard, Kurt 54, 110
Barnett, Otho L. 54, 75
Beggs, Berenice B. 54, 59, 67
Black, John D. 54
Blanchard, Lyle 54, 74
Bowers, Orville E. 52
Bowman, Dean 54
Bray, Willis J. 54
Brown, Esther 51, 79, 109
Browne, Sylva G. 52, 54
Browne, W. A. 54, 76
Buckingham, Lena P. 54, 77

Clevenger, Lewis 55
Cole, Duane R. 55, 75, 78
Collins, Sherod J. 55, 67, 73, 107
Conyers, Marie 52, 78
Crites, James E. 55
Crooks, Forest L. 52
Cunningham, Earl C. 55

Dailey, Irene 55

Easton, Hamilton P. 55, 76

Fawcett, Vera E. 55

Gardner, Kenneth 118, 123, 128
Goeke, John 52, 61, 107
Goetze, John C. 55, 62, 79, 90
Goold, Edgar H. 55, 72, 131

Hagemann, Hans H. 55
Hook, Ethel 52, 56
House, Ralph W. 55

Jamison, G. H. 56
Jibben, Noemy 56
Jones, John B. 52

Karel, Leon 56, 73, 99
Kauzlarich, Charles E. 56, 68, 72
King, Boyd 56, 124, 126
Kirchberger, Frederic 56
Kline, Albert P. 56, 78
Kline, Vivian W. 56

Knobbs, Pauline D. 56, 76, 82
Kohlenberg, Gilbert 56, 76

Leslie, Glenn F. 56

MaGee, Llorra 56, 59, 77
Magee, Viola 57, 86
Maloon, James H. 57, 76
Martin, Charles W. 57
Mawhinney, Eugene A. 57, 76
Mickelson, J. H. 57, 68
Miller, Ivan E. 57
Minor, William T. 57
Mittler, Eli F. 52
Mize, Augusta Pitts 63
Monay, Ralph 57
Morris, Howard G. 52

Pattinson, Sallie 57

Ransom, Rosie 53
Redford, Martha 57, 76
Richardson, Noah P. 52
Riddle, Kathryn 57, 130
Rieger, Wray M. 57, 58
Rodney, Robert M. 58
Rothschild, Felix 58, 59, 62
Ryle, Walter H. 48, 49, 72, 129

Selby, P. O. 58, 59, 68
Simmons, Lucy 58, 60, 76, 82
Slemons, Agnes 58, 60, 70, 101
Strub, Paul 58, 96, 100
Sullivan, Richard E. 58, 76, 79, 88
Sykes, Kenneth C. 52

Valentine, R. E. 58, 60, 62, 73, 129

Wade, Maurice E. 102, 118, 123
Wade, Nan E. 58, 60, 70
Webb, Karl E. 58, 60, 99
Wells, Phradie 58, 98, 99
Whitson, Willie 58, 59, 62, 76, 84
Worrell, Elizabeth 58, 106, 107
Wright, Bailey 52, 58

Zoller, Alma K. 58, 60, 80

Maintenance Staff 61
Secretarial Staff 53

SUB-NORMAL

NORMAL

NOT QUITE NORMAL

MR MAPPE
 (GROSSLY INACCURATE)
 Northeast Missouri State Teachers
 College
 Kirksville, Missouri

OPHELIA PARISH JUNIOR HIGH SCHOOL

LET'S DANCE!

MORE FLOWERS!

LAWN

TWEET
TWEET

SOUND OFF!

PIGEON ON THE GRASS
(ALAS!)

CAMPUS !!!

SQUABS RIGHT!

FLOWERS

ALLEN'S AVIARY

DEAN'S OFFICE

SELBY'S SANCTUM

RYLE'S RETIREMENT

G.H.G.

PEEP HOLES
BALDWIN HALL

GOAT!!
YES SIR,
DO YOU NEED
A SHINER?
ETC

INDEX
(I HAVE NEWS
FOR YOUSE!)

CURRENT AFFAIRS

SPEECH DEPT
(I'M SPEECHLESS)

PROPOSE
JOHN J IS
HIS W

TO BULLDOG

CAN AN
FILL THIS S

HEY,
YOU!

KEEP OFF
THE GRASS

STAY OFF
THE GRASS

YOU TOO!

STRICTLY

STRUBB'S
"BOOBS"

SNACK SHOP

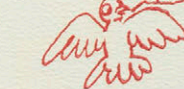

TO BLANTON →

KIRK AUDITORIUM

SOCIABILITY HALL!

WADE'S WUP-NECKS

OH, WELL, MAYBE WE CAN DO BETTER WITH THE NEXT PUNCH!

KING'S KIDS

GHC AIR CORPS



INDUSTRIAL ARTS

HUDDLE

BODY
FACE?

HAVE YOU SEEN THE DOCTOR LATELY?

TA RA RA ROOM
YEA TEAM!

WE WUZ ROBBED!

ANY ΦΞΕ AROUND?

FOUL!

KILL THE REFEREE!

ON TOP OF OLE "SMOKY"

POWER PLANT

PRACTICAL ARTS

SUNKEN GARDEN

KIRK MEMORIAL

THE BIG PUSH IS ON...

SHRUB

GRASS →

NORTH

WEATHER OR NO!

BOOM!

BLANCHARD'S BALLYWICK

SCIENCE HALL

WALK

STUDY (UGH!)

PICKLER LIBRARY
BUILDING WITH WHICH FEW STUDENTS ARE WELL ACQUAINTED

UNEXPLORED AREA

SIDE WALK

PIZZA ED!

REFERENDUM FOR FACULTY

SHORT CUT

HOOK'S HIDEOUT

BEWARE OF BULLDOG!

OR THE BIRDS

TREE

NUTS TO THE SQUIRRELS

JOSEPH (HE STARTED IT!)

