

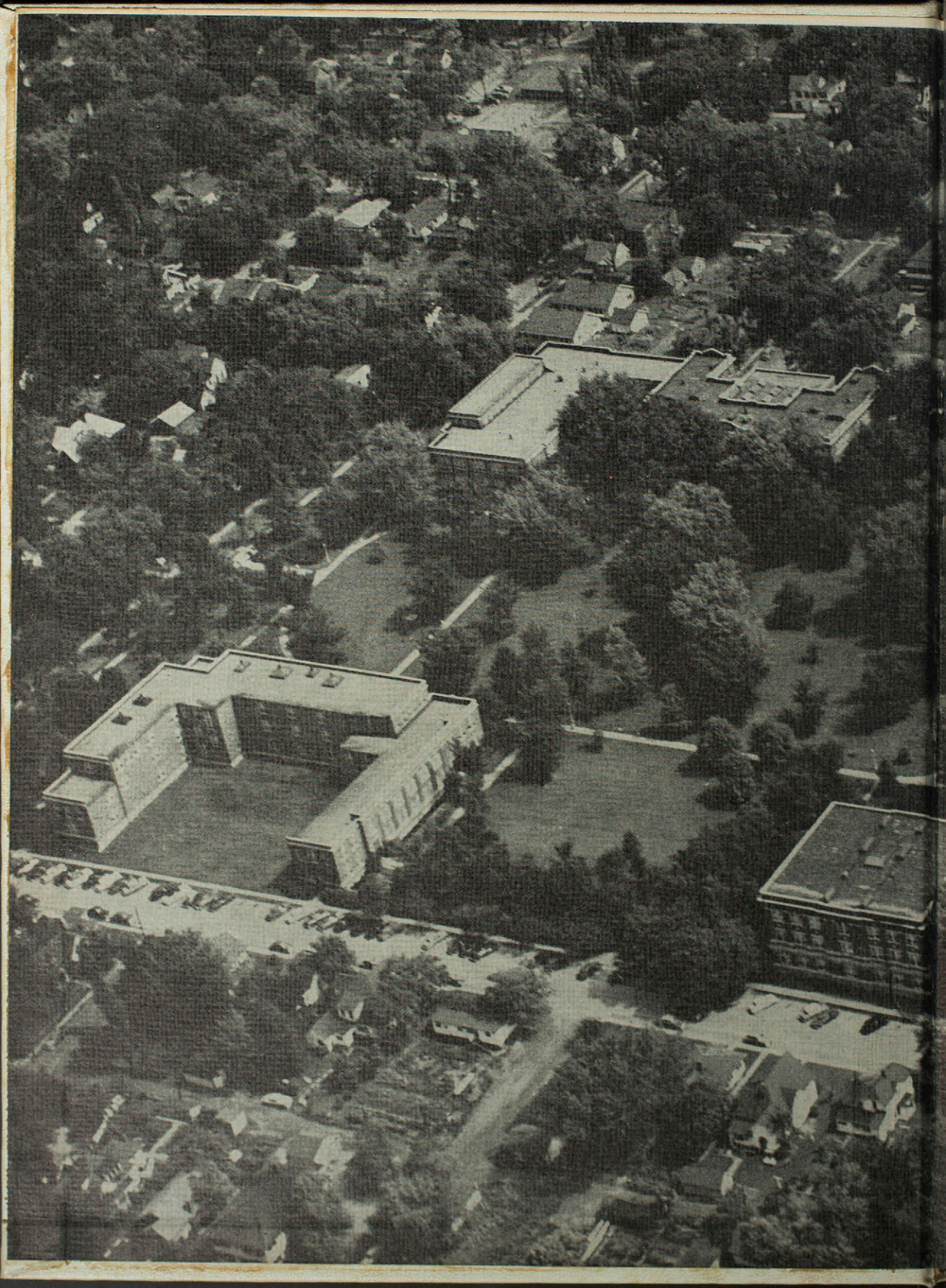

Echo '54

Missouri State Teachers College

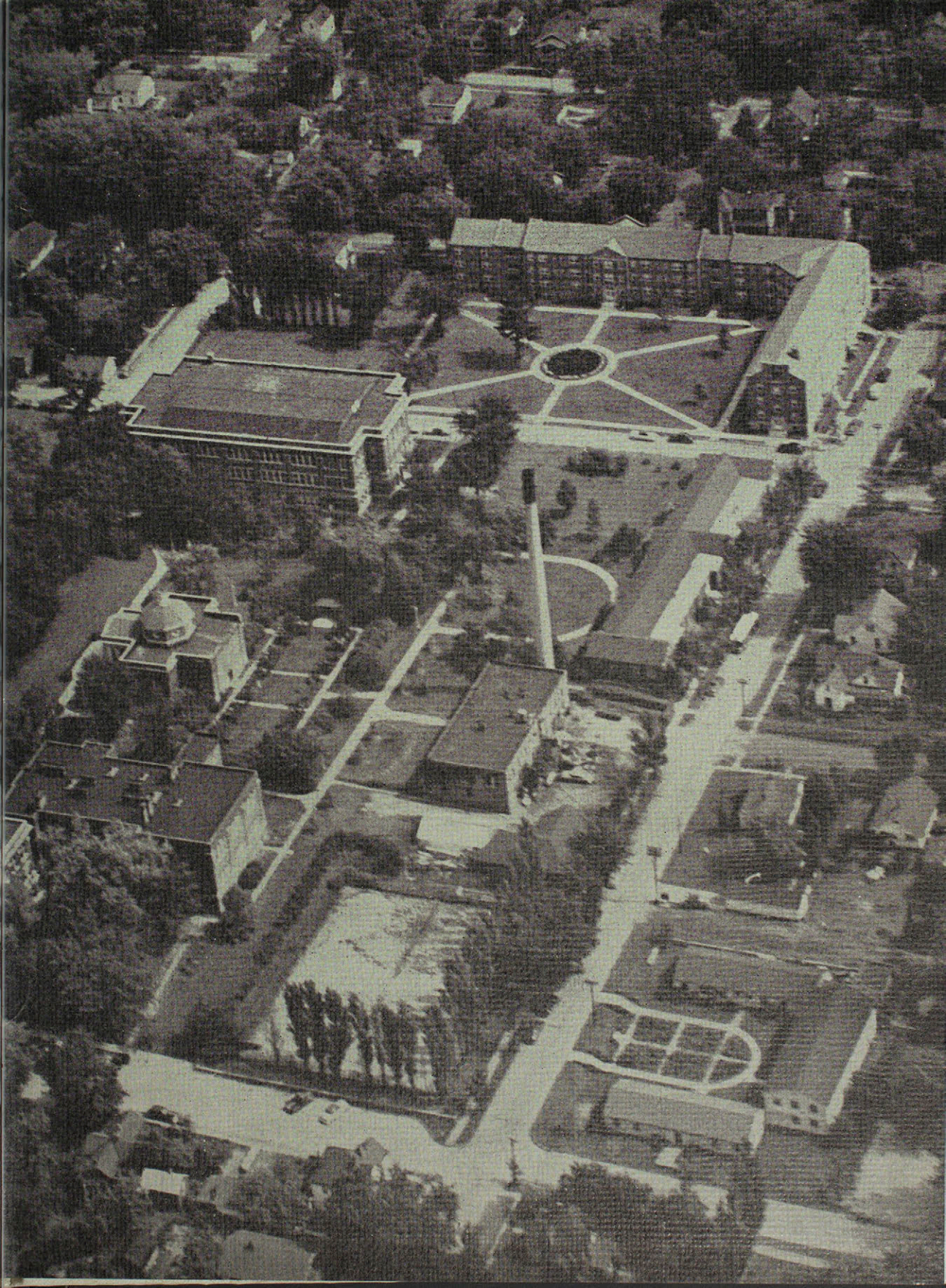



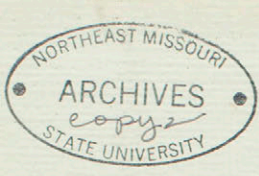

7

7

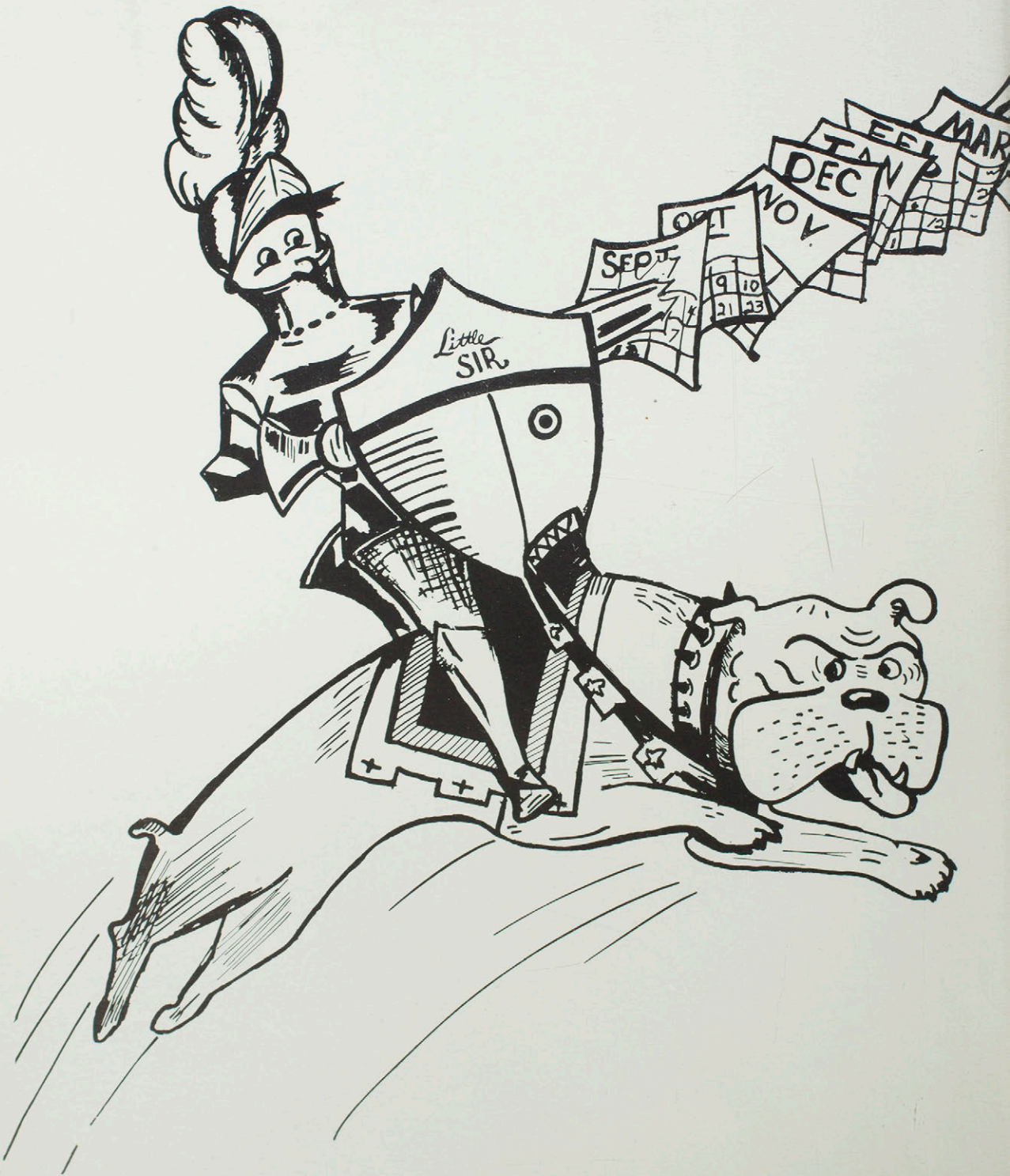



1954

ECHO

*presents
a year at*

Missouri State Teachers College

Come with little Sir Echo as he guides you through the school year, quarter by quarter. He will attempt to show you, through pictures, the activities of the students during a typical year at Missouri State Teachers College.

It's all yours, little Sir Echo, and as we said last year, "We hope the memories of this year will always come back to you just as sure as an ECHO

ECHO

ECHO

echo

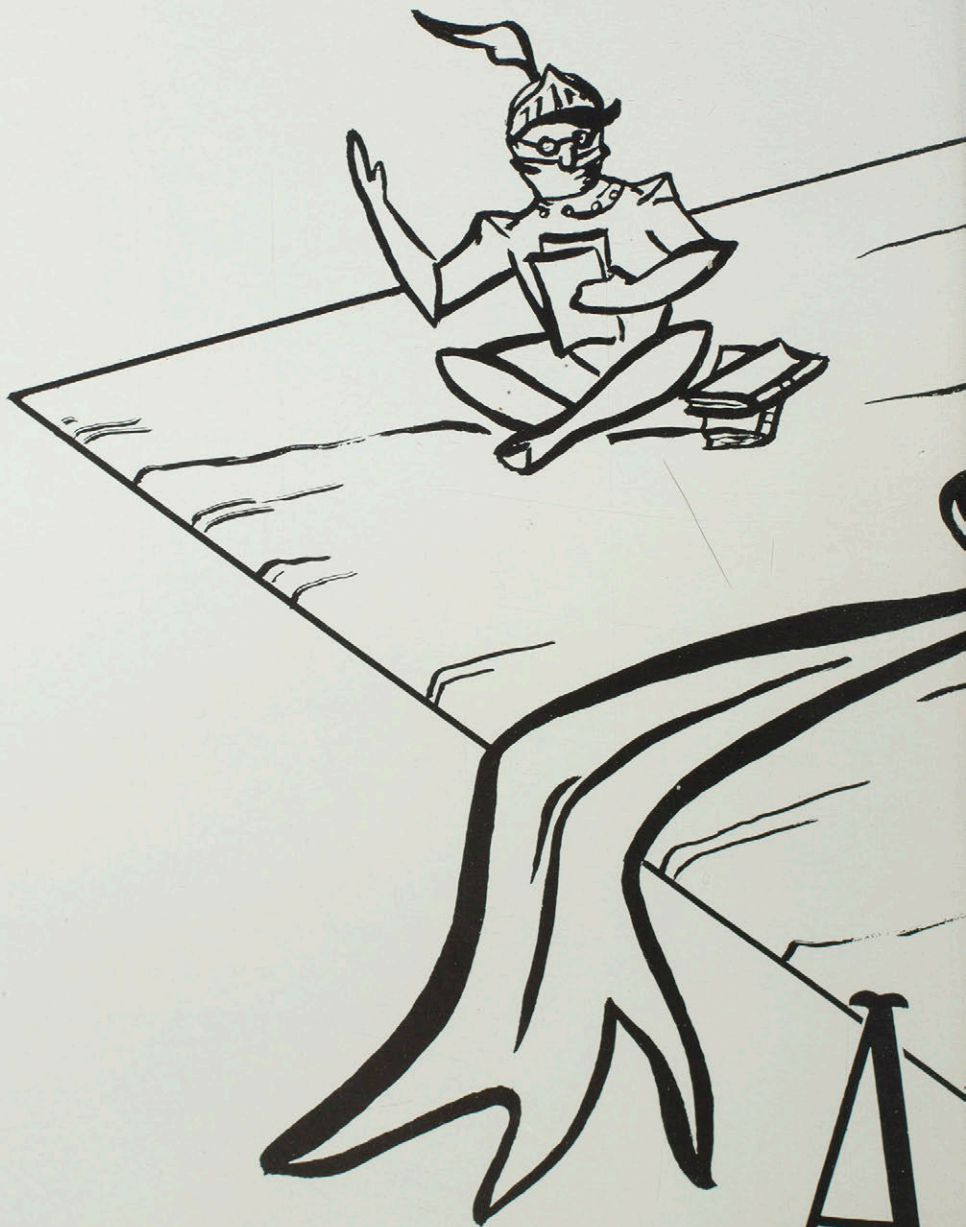

A

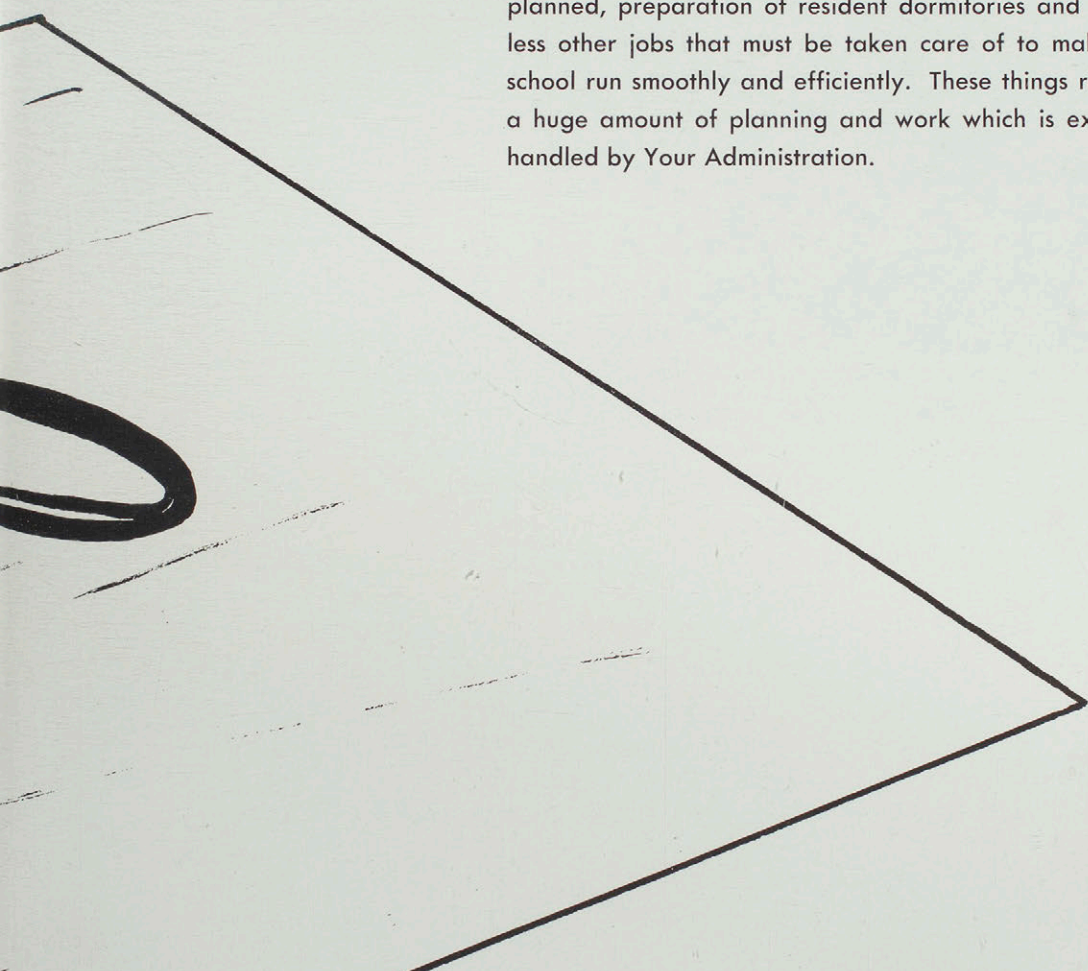

Before the school year begins there is a tremendous task of getting the school ready for the students. Schedules must be prepared, assemblies planned, preparation of resident dormitories and countless other jobs that must be taken care of to make the school run smoothly and efficiently. These things require a huge amount of planning and work which is expertly handled by Your Administration.

Administration



HUBERT WHEELER
Regent Ex-Officio

State Commissioner of Education

Hubert Wheeler, State Commissioner of Education, who carries out the duties of the State Board of Education, is supervisor of all of Missouri's public schools. To keep in close contact with the policies and management of the college, he meets with the Board of Regents of our college as an ex-officio member.

Among the duties of Mr. Wheeler is the execution of the general functions of the State Board of Education: the improving of all phases of instruction concerned with public education, health, and general welfare of learners on various levels, and the assisting in effectively organizing, managing, and financing the public education program of the state.

State Department
of Education Office
Pickler Library
Northeast Missouri District
Davis Acuff, State Supervisor of
Public Schools, died suddenly on
October 26, 1953. Chester Calvert
(inset) replaced Mr. Acuff.
Glenn Walker, Area Inspector of
Adult Education.



The highest administrative and governing body of the Teachers College is the Board of Regents. It is composed of six members selected from outstanding business and professional men from Northeast Missouri.

Setting the policies and handling the final business for the college, the employment of the faculty, approval of bills, and signing of contracts are among the duties performed by this group of men.

Members of this year's Board of Regents were: W. A. Cable, Hannibal; Edward E. Swain, Kirksville; W. A. Bagley, Shelbina; Herbert I. Sears, La Plata; P. M. Marr, Milan; and Newton Waples, Kahoka. Hubert Wheeler, State Commissioner of Education, is a member ex-officio of the Board.

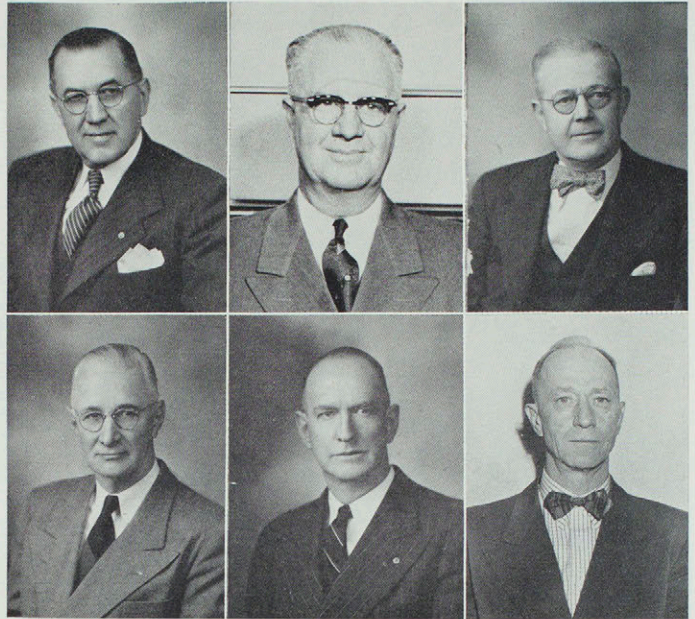

Top row: W. A. CABLE, Hannibal, president; W. A. BAGLEY, Shelbina; EDWARD E. SWAIN, Kirksville, secretary.
 Second row: HERBERT I. SEARS, La Plata; P. M. MARR, Milan; NEWTON WAPLES, Kahoka.

Board of Regents



Front row: EDWARD E. SWAIN, W. A. CABLE, P. M. MARR.
 Second row: DR. WALTER H. RYLE, HERBERT I. SEARS, W. A. BAGLEY, NEWTON WAPLES.

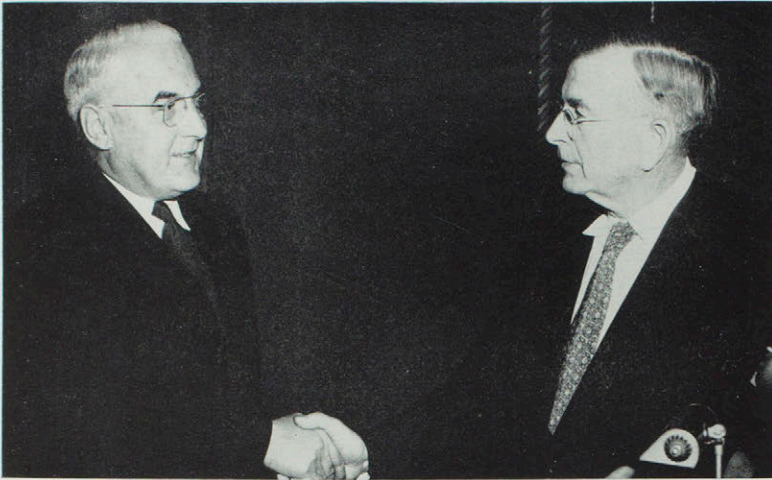

Governor William Beardsley of Iowa shakes hands with President Ryle following an assembly speech given by Governor Beardsley.



H.I.H. Archduke Otto of Austria-Hungary greets President Ryle before his assembly address. Arch-Duke Otto also spoke at a banquet given in his honor by the Historical Society.

President Ryle holds "the cane" which was returned after Kirksville defeated Maryville. Standing beside Dr. Ryle are the football co-captains Dwight Huggins and Bill Peterson. Dwight is holding the conference trophy and Bill is holding the trophy for the most outstanding player in the conference, which he won.



President

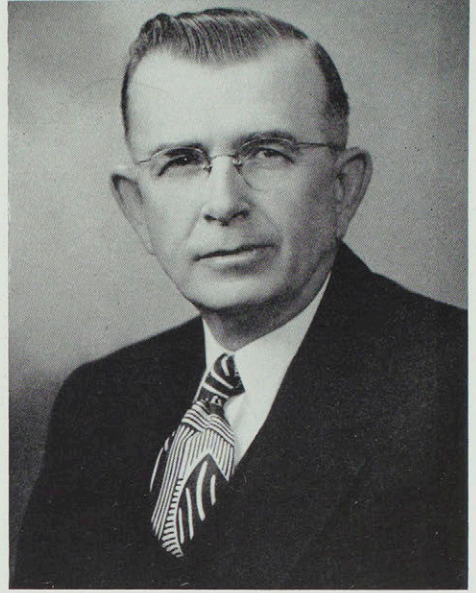

DR. WALTER H. RYLE, President
Northeast Missouri State Teachers College

Dr. Walter H. Ryle, who has been the highest administrative officer of the Northeast Missouri State Teachers College since 1937, has maintained the highest standards for the school. President Ryle, a thorough scholar, makes every effort to see that the students of the college have the best in faculty and equipment.

Many improvements, both in educational programs and in beautifying the physical aspects of the campus, have been made during his years at the Teachers College.

Under President Ryle's administration the college has grown to be an outstanding teacher-training institution with a campus that is one of the most beautiful in the state.

The President is always available for consultation and finds time for friendly visits all over the campus.



MRS. RYLE



DENA HAMILTON
Secretary



MARY KERR
Stenographer

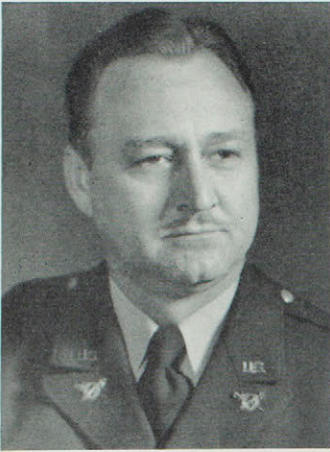

ROBERT L. McKINNEY
Assistant to the Office of the President

Assistant to the Office of President

The assistant to the President, Lt. Col. Robert McKinney, has the main function of representing the president, both on and off the campus.

During the past three years Lt. Col. McKinney has been stationed in Washington, D. C., at the Pentagon.

This office maintains the Alumni Bureau, develops a sound public relations program, and prepares many of the official publications for the college.



WILMA NEWMAN
Secretary

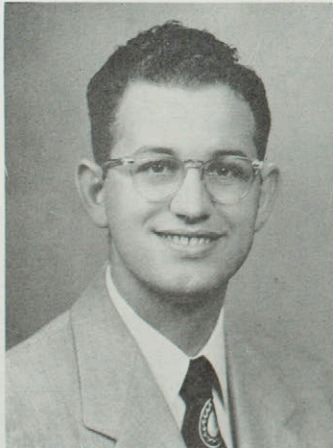

ORVILLE BOWERS
Registrar

Closely associated with the Division of Instructional Service, the business of the Office of the Registrar is to preserve the integrity of the credit of the Teachers College and to keep the academic books of the school.

It is the duty of this office to admit students, to keep a complete record of the credits of all students, and to prepare a list of those applicants who meet all of the requirements for graduation.

Registrar



WANDA WILKINS
Secretary

Dean of Instruction



DR. ROBERT C. AUKERMAN
Dean of Instruction

The primary duty of Dean Aukerman as Dean of Instruction is conducting the educational program of the Teachers College. In all his activities he works closely with the Office of the President and the Office of the Registrar. Among his duties are formulating and activating a program of supervision of instruction, acting as chairman of the Division of Instructional Service, acting as chairman of the Faculty Council, the Graduate Council, and the Curriculum Committee.

The Dean has full charge of all arrangements for the Baccalaureate and Commencement services. In addition he supervises a program of registration for the students, prepares the general bulletin of the college, the schedule of classes, and arranges and presides over the weekly assembly programs.



Dean Aukerman at his desk



LUCILLE CRUMMY
Secretary

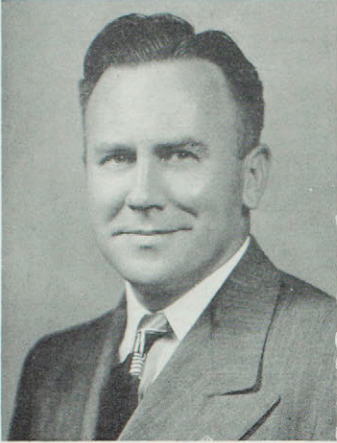

ELI F. MITTLER
Head of the Division of Extension Service

The Division of Extension Service

The Division of Extension Service deals with those activities which extend the services of the college to all communities of Northeast Missouri.

This division is divided into several bureaus. Among these bureaus are the Placement Bureau, which assists students and alumni in securing positions for which they are qualified; the Alumni Service, which keeps files concerning all graduates of the college; the Field Service, which seeks to inform high school students as to the nature of modern educational problems; and the Correspondence and Extension Learning which aids those who are unable to attend the college.

One bureau directs the high school academic contests held on the campus each year, and another has charge of a rental library of films.



RICHARD ST. CLAIR
Field Counselor



NOAH P. RICHARDSON
Director of Bureau of Correspondence
and Extension Teaching



FOREST L. CROOKS
Director of Audio-Visual Education
and Program Service

The Division of Business Service



PETE NICOLETTI
Head of the Division of Business Service



MRS. BLACK
Switchboard Operator

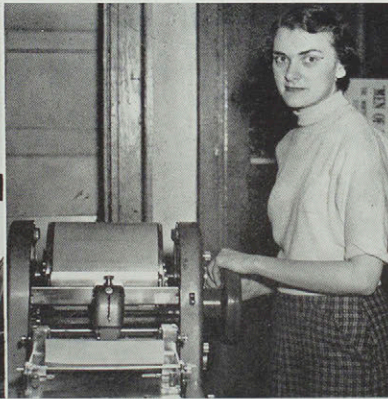

MRS. BERNADINE WAGNER
Stenographic Office

Charged with the responsibility of taking care of the business and financial books of the Teachers College is the Division of Business Service. Through this division all institutional purchases and disbursements are made. It has charge of the store rooms and warehouses of the college. A stenographer and duplicating service for the faculty is also maintained by this division.



PHYLLIS DUDGEON
Bookkeeper



KATHLEEN BOHON
Bookkeeper



SHIRLEY KING
Stenographer

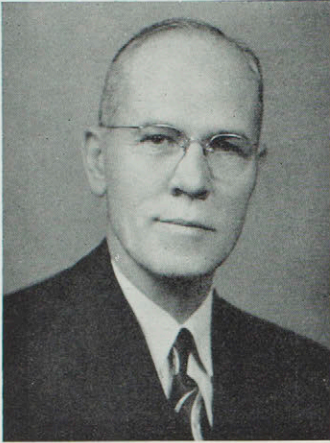

DR. C. H. ALLEN
Head of the Division of Personnel Service

The Division of Personnel Service

Dealing with personal problems of the student body is the Division of Personnel Service, under the direction of Dr. C. H. Allen.

Through this division assistance with health, economic, social, educational, and vocational problems is given.

Correlated with the Division of Personnel Service is the Office of the Dean of Women. She is responsible for setting up a social calendar of activities on the campus.

The Dean of Women, Dr. Pauline Knobbs, is also in charge of student housing. She assists the student in social or personal problems.

The social sororities on the campus work with this office through the Pan-Hellenic Council, of which Dr. Knobbs is sponsor.



DR. PAULINE D. KNOBBS
Dean of Women



LULA ALLEN
Counselor

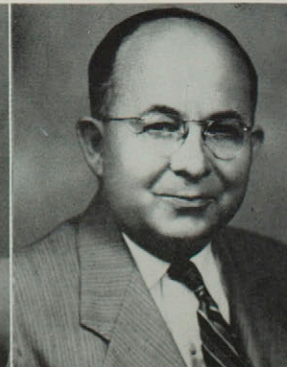

DR. RALPH HOUSE
Director of Clinical Service

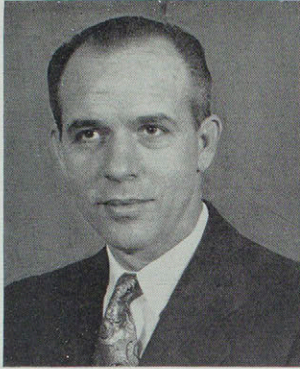

ANDREW SHOOK
Director of Speech Clinic

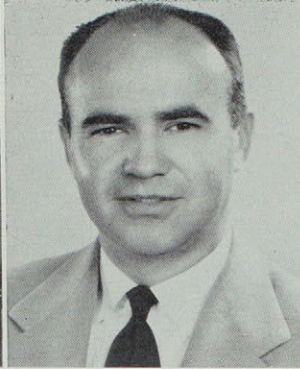

DR. JOHN L. BIGGERSTAFF, Jr.
College Physician



ALMA K. ZOLLER
College Nurse



The Personnel Office at work

Admissions Office

The Admissions Office, under the supervision of Kenneth C. Sykes, Director of Admissions, was created to assist prospective students before they arrive on the campus to enroll in the college.

Both by mail and personal contacts, questions about many subjects are answered through this office.

Other duties of this office include the operation of the news bureau for the college, and doing the photography for the school, which is used for illustrating official publications of this school and for a matter of record.



KATHERINE KEARNEY
Secretary

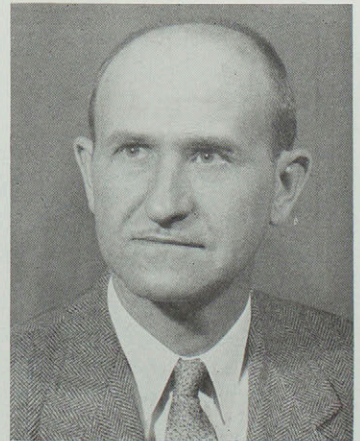

KENNETH C. SYKES
Director of Admissions Office

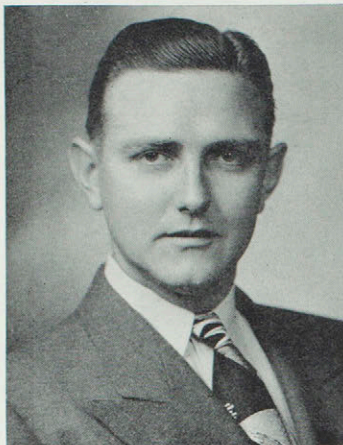

HOWARD G. MORRIS
Head of the Division of Maintenance Service

The Division of Maintenance Service

The job of keeping the buildings and grounds of the Teachers College in good shape is carried out through the Division of Maintenance Service.

Painting, repairing and cleaning the buildings, and planting flowers and shrubs, shoveling snow and keeping the lawns in good condition, have made a most beautiful campus.

Under the direction of the Head of the Division, Howard Morris, there are engineers, custodians, firemen, carpenters, painters, electricians, night watchmen, and gardeners.

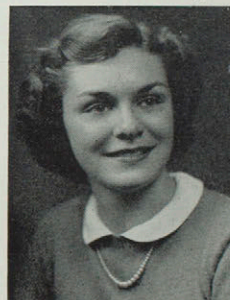

JOAN MCGREGOR
Secretary



Front row:
ERNEST BAUER
RAY ROGERS
ALBERT CASTANIER
W. E. PATTERSON
JOE HARKER

Second row:
ALBERT COOLEY
GENE BARKLEY
CARMEN SHELTON
CHARLIE SPEARS
E. W. HAWKINS
O. E. LAIR
LORA KEIM
BENNY MOORE
DAN FUNK

Third row:
LEO SAMUELS
EARL LINQUIST
GERALD LEWIS
CARL GUFFY
PAUL HOLMAN
FLOYD WILES
VICTOR RHOADES

The Director of Libraries and Museums



ETHEL HOOK
Director of Libraries and Museums



SYLVA BROWNE
Librarian

The Pickler Memorial Library, named for a Kirksville citizen, has over 120,000 books, including public documents, pamphlets, bound periodicals, and bound newspapers. The library also houses several special collections, including the Glenn Frank Memorial Library, the Laughlin contribution of research, a Missouriana collection, collections of children's literature, and the John R. Kirk Library.

The Violette Museum is housed in the basement of the John R. Kirk Memorial. It houses a collection of antiques and souvenirs, such as a suit of medieval armor, guns, a loom, and farm machinery used in early American times.

Many people donate articles which they wish to have preserved.

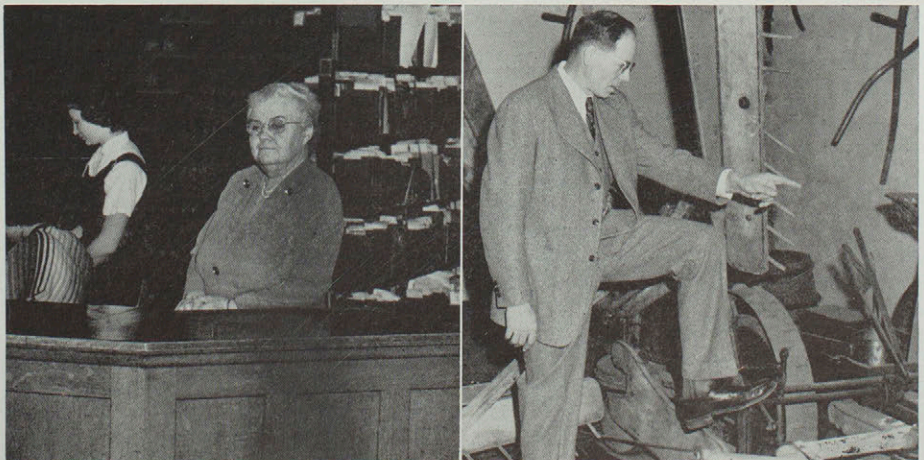

Miss Ethel Hook, Director of Libraries and Museums, in the reading room of the Pickler Library.

Dr. Hans Hagemann,
Curator of Museums



RUTH BEAL
House Mother of Blanton-Nason Halls

Student Housing

Missouri State Teachers College offers the finest student housing to be found anywhere. Blanton and Nason Halls provide wholesome living conditions for over 265 girls. Special features of the Halls are the maple furnishings, the cafeteria, the lounges, laundry rooms, and the snack bar.

The College provides three dormitories for the male students. These are: Dorm C, Missou Hall and what the students call the "Kennel." The latter is so-named because many of the athletes like to room together and what better place for good Bulldogs than a new "Kennel." Missou Hall has recently installed a new television set to add to the other fine facilities.

For the married students, there are 42 large, low - rent apartments. These apartments are quite popular and only recently have been remodeled. They can be obtained either furnished or unfurnished.

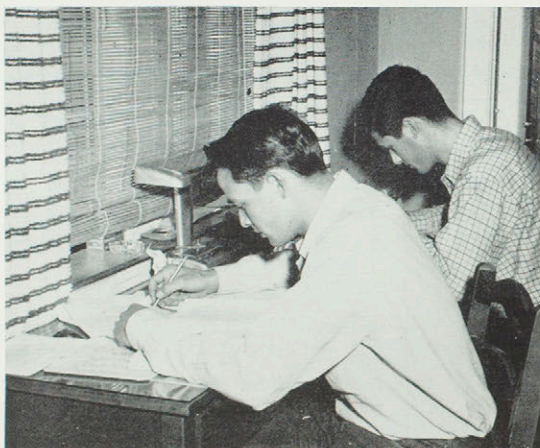

Two boys study in a typical room



ROSIE RANSOM
Cafeteria Manager



Beautiful Blanton and Nason Halls

Faculty



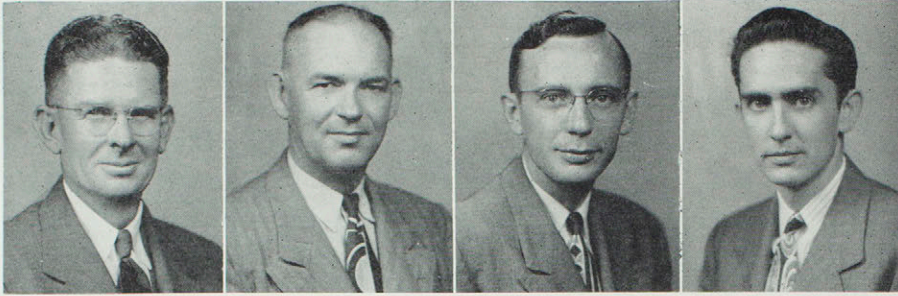

Otho L. Barnett, Assistant Professor of Drafting
 Head, Division of Practical Arts; B. S. in Ed., Northeast Missouri State Teachers College; M. Ed., University of Missouri.
Norvell C. Allen, Assistant Professor of Agriculture
 B. S. in Agriculture, A. M., University of Missouri; Graduate Student, University of Missouri, University of Minnesota.
Duane R. Cole, Instructor in Metals
 B. S. in Ed., Northeast Missouri State Teachers College; M. S., Iowa State College.
William T. Minor, Assistant Professor of Woodworking
 B. S. in Ed., Northeast Missouri State Teachers College; M. S., Iowa State College; Graduate Student, Iowa State College, Bradley University.

Practical Arts

The Industrial Arts Shop
 in action

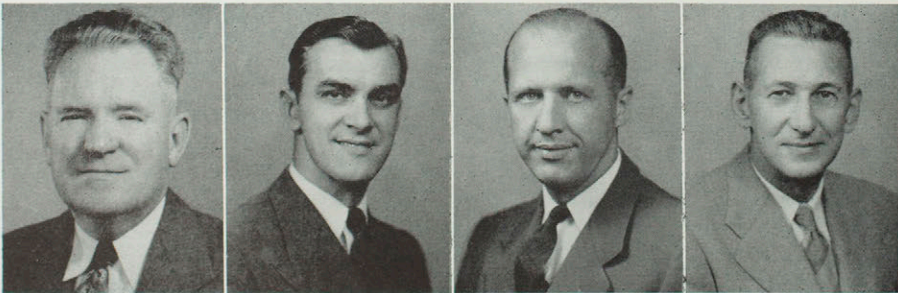
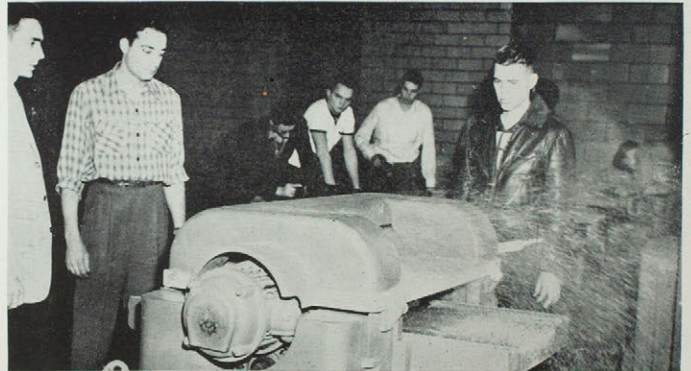

Paul O. Selby, Professor of Business Education
 Head, Division of Business Education; B. S. in Ed., State Normal School; Student, Northwestern University; A. M., University of Missouri, Ph. D., University of Iowa.
Charles E. Kauzlarich, Professor of Business Education
 B. S. in Ed., Northeast Missouri State Teachers College; A. M., Ph. D., State University of Iowa.
Jesse Mickelson, Instructor in Business Education
 B. S. in Ed., A. M., Northeast Missouri State Teachers College; Graduate Student, Indiana University.
Ralph Monay, Associate Professor of Business Education
 A. B., A. M., Ohio State University; Graduate Student, University of California, Indiana University.

Business Education

Students in office appliance room
 "learn by doing"



Top row:

Karl E. Webb,
Professor of Theory and
Instrumental Music

Head, Division of Fine Arts;
Student, Milliken Conservatory,
B. S. in Ed., Northeast Missouri
State Teachers College; A. M.,
University of Missouri, Graduate
Student, University of Iowa;
University of Michigan, George
Peabody College.

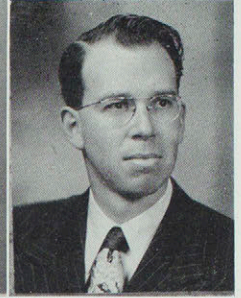

John L. Biggerstaff,
Professor Emeritus of
Music (1951)

B. M., American Conservatory,
Chicago; Certificate in Composi-
tion, Institute of Musical Art of
the Juilliard School of Music,
New York City.

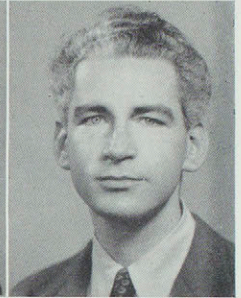
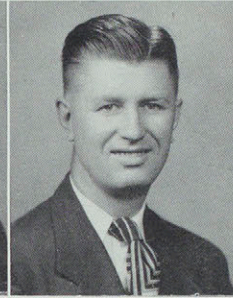

Kurt Ballard,
Assistant Professor of
Applied Arts

Student, National Academy of
Design, New York City; B. S. in
Ed., Southeast Missouri State
Teachers College; Student, South-
western Baptist Seminary; A.
M., George Peabody College for
Teachers.

Dean B. Bowman
Instructor of Fine Arts

B. F. A., University of Nebraska;
M. F. A., State University of
Iowa; Graduate Student, State
University of Iowa; Special
Study, Art Students League of
New York City.



Second row:

Irene Dailey, Instructor in Piano and Theory

B. S. in Ed., Northeast Missouri State Teachers College; Student, American
Conservatory of Chicago; M. Music, Northwestern University School of Music.

John C. Goetze, Instructor in Instrumental Music

B. S. in Ed., Northeast Missouri State Teachers College; A. M., State Uni-
versity of Iowa; Graduate Student, University of Iowa.

Leon C. Karel, Associate Professor of Theory

B. Mus., A. M., Ph. D., State University of Iowa.

Frederic A. Kirchberger, Associate Professor of Piano

Graduate, State Conservatory, Wuerzburg, Germany; Student, Klindworth
Conservatory, Berlin, Germany; Diploma, Juilliard School of Music, New
York; A. M., Teachers College, Columbia University; Student under Mayr-
Mahr, Berlin; H. Zlicher, Wuerzburg.

Third row:

Ralph E. Valentine, Associate Professor of Music Education

B. S. in Ed., Northeast Missouri State Teachers College; Student, State
University of Iowa; A. M., Teachers College, Columbia University; Graduate
Student, University of Missouri, Columbia University; Student of Voice under
Alvin Wilson, D. R. Gebhart, Hans Seitz, William Jaunasheck, Paul Althouse.

Phradie Wells, Assistant Professor of Vocal Music

B. S. in Ed., Northeast Missouri State Teachers College; Student of Voice
under Oscar Saeger, William A. Brady, Estelle Liebbling, William A. Bachner;
Member of Metropolitan Opera Company, 1922-34.

Paul Strub, Assistant Professor of Band Music

B. S. in Ed., A. M., Northeast Missouri State Teachers College; Graduate
Student, Indiana University.



Fine Arts

Band rehearsal in Recital Hall

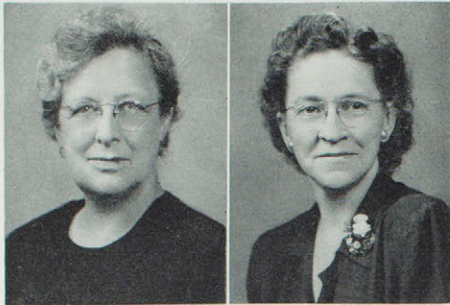

LLORA B. MaGEE

LENA BUCKINGHAM

Home Economics

Llora B. MaGee, Professor of Home Economics

Head of the Division of Home Economics; Student, Stout Institute; Ph. B., University of Chicago; A. M., Ph. D., Teachers College, Columbia University; Graduate Student, University of Minnesota.

Lena Buckingham, Instructor of Home Economics

B. S. in Ed., Northeast Missouri State Teachers College; M. S., Iowa State College; Graduate Student, University of Colorado, Iowa State College.



Dr. Healey at work

Health and Physical Education



Top row:

**William Healey,
Professor of Physical
Education**

Head of the Division of Health and Physical Education and Recreation; Director of Athletics; B. S., Wisconsin State College; M. A., University of Iowa; Ph. D., Indiana University.

**Betty Dunlap,
Assistant Professor of
Physical Education for
Women**

B. A., George Peabody College; A. M., George Peabody College.

**Kenneth L. Gardner,
Instructor in Physical
Education**

Track Coach; B. S. in Ed., A. M., Northeast Missouri State Teachers College.

**W. Boyd King,
Instructor in Physical
Education**

Basketball Coach; B. S. in Ed., Northeast Missouri State Teachers College; A. M., University of Missouri.

Second row:

Delbert E. Maddox, Part-time Instructor in Physical Education

B. S. in Education, Northeast Missouri State Teachers College; A. M., University of Missouri; Graduate Student, Teachers College, Columbia University.

Martha Spath, Instructor of Physical Education for Women

B. S. in Ed., Northeast Missouri State Teachers College; A. M., University of Missouri.

Maurice Wade, Football Coach

A. B., University of Tulsa; A. M., Northeast Missouri State Teachers College.

Alma K. Zoller, Instructor in Health, College Nurse

B. S. in Ed., Northeast Missouri State Teachers College; R. N., Englewood Hospital School of Nursing, Chicago.

Science and Mathematics



Top row:

Wray M. Rieger, Professor of Chemistry

Head, Division of Science and Mathematics; Student, Northeast Missouri State Teachers College; A. B., University of Missouri; M. S., University of Chicago; Ph. D., University of Southern California.

John D. Black, Professor of Zoology

A. B., University of Kansas; A. M., University of Indiana; Ph. D., University of Michigan.

Willis J. Bray, Professor Emeritus of Chemistry (1952)

B. Ed., State Normal School, Cape Girardeau; A. B., B. S. in Ed., A. M., Ph. D., University of Missouri.

Second row:

Lewis C. Clevenger, Professor of Botany

B. S. in Ed., Northeast Missouri State Teachers College; A. M., George Peabody College; Graduate Student, University of Chicago; Ph. D., Cornell University.

James E. Crites, Professor of Physics

B. S., Washington State College; A. M., Columbia University; Ph. D., Indiana University.

G. Harold Jamison, Professor of Mathematics

B. S., A. M., University of Chicago; Graduate Student, University of Chicago, University of Missouri.

Third row:

Albert P. Kline, Professor of Chemistry

Student, Harvard University, Boston University, Temple University; A. B., Maryland College; Ph. D., The Johns Hopkins University.

Vivian W. Kline, Assistant Professor of Mathematics

A. B., Lincoln Memorial University; A. M., Western Maryland College; Graduate Student, The Johns Hopkins University, Harvard University.

Dean A. Rosebery, Professor of General Science

B. S. in Ed., Northeast Missouri State Teachers College, Ph. D., Virginia Polytechnic Institute, Blacksburg; Graduate Student, Alabama Polytechnic Institute, Auburn.



Top row:

Robert M. Rodney,
Professor of Literature
Head, Division of Language and Literature; B. S., Trinity College; A. M., University of Michigan; Ph. D., University of Wisconsin.

Berenice B. Beggs,
Assistant Professor of English Education
B. S. in Ed., Northeast Missouri State Teachers College; A. M., George Peabody College for Teachers; Graduate Student, University of Missouri; University of Southern California, Northwestern University.

Sherod J. Collins,
Assistant Professor of Speech
B. S. in Ed., Northeast Missouri State Teachers College; A. M., University of Missouri; Graduate Student, State University of Iowa.

Vera E. Fawcett,
Associate Professor of English
B. S. in Ed., Kansas State Teachers College, Emporia; A. M., University of Kansas; Ph. D., George Peabody College; Graduate Student, University of Iowa.

Second row:

Edgar H. Goold, Jr.,
Associate Professor of Literature
A. B., A. M., Ph. D., University of North Carolina.

Hans H. Hagemann,
Associate Professor of German
A. B., Clark University; A. M., Ph. D., University of Wisconsin; Graduate Student, University of Berlin.

Jack Hensley,
Substitute Instructor for Academic Year, 1953-54
B. A., Southeast Missouri State College, Cape Girardeau; M. S., University of Wisconsin.

Michel Robt Ramon,
Assistant Professor of Spanish
B. A., Saint John Baptist College, Barcelona, Spain; A. M., Washington University, St. Louis; Graduate Student, Northwestern University.

Language and Literature

Third row:

Andrew Shook, Associate Professor of Speech Correction
B. A., College of the Pacific; A. M., College of the Pacific, Stockton.

Agnes Slemmons, Assistant Professor of English and Journalism
Graduate, Mary Baldwin Seminary, Staunton, Virginia; B. S. in Ed., A. M., University of Missouri; Graduate Student, University of Missouri, Northwestern University.

Nan E. Wade, Professor of Modern Languages
A. B., B. S. in Ed., A. M., Ph. D., University of Missouri; Graduate Student, University of Indiana, National University of Mexico; Private Study in Europe.

Elizabeth Worrell, Instructor of Speech
On leave of absence for academic year, 1953-1954; A. A., Hardin College; B. S., University of Missouri; M. S., Northwestern University; Graduate Student, University of Wisconsin, Northwestern University.

Fourth row:

Viola A. Magee, Instructor in Latin
B. S. in Ed., Northeast Missouri State Teachers College; Graduate Student, University of Colorado, Vanderbilt University; A. M., George Peabody College.

Top row:

Lucy Simmons,
Professor of American History
Head, Division of Social Science; A. B., B. S. in Ed., University of Missouri; A. M., University of Chicago; Graduate Student, Columbia University; University of Southern California; Ph. D., University of Colorado.

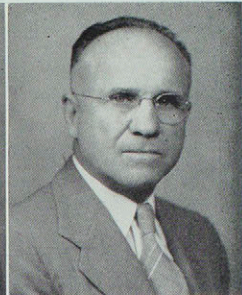

John P. Agnew,
Associate Professor of International Relations
A. B., A. M., and Ph. D., University of Michigan.

Robert C. Aukerman,
Dean of Instruction, Professor of Education
A. B., A. M., Wayne University; Ph. D., University of Michigan.

Walter A. Browne,
Professor of Geography
A. B., Southwest State College, Springfield; A. M., Ph. D., George Peabody College for Teachers.

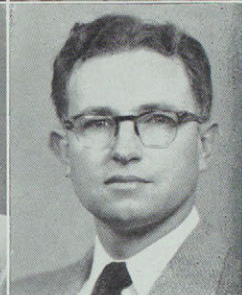

Second row:
Earl C. Cunningham,
Professor of Philosophy
A. B., West Virginia University; B. D., Colgate-Rochester Divinity School; M. S., University of Missouri; Ed. D., University of Missouri.

Hamilton P. Easton,
Associate Professor of English History
A. B., A. M., University of Michigan; Ph. D., University of Texas.

Pauline D. Knobbs,
Associate Professor of Social Science Education
B. S. in Ed., Northeast Missouri State Teachers College; A. M., Ph. D., George Peabody College; Graduate Student, University of Chicago; University of Wisconsin, University of Minnesota; Rosenwald Fellow, George Peabody College, 1943-1944.

Gilbert C. Kohlenberg,
Associate Professor of English History
A. B., Shurtleff College, Alton; A. M., Washington University; Ph. D., University of Illinois.

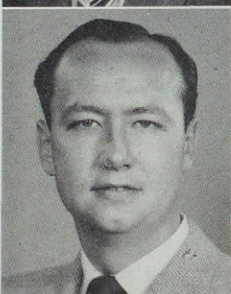

Social Science



Third row:

James H. Maloon, Associate Professor of Economics
Student, University of Missouri, Indiana University; A. B., Miami University, Oxford, Ohio; A. M., Indiana University; Graduate Student, Indiana University.

Eugene A. Mawhinney, Associate Professor of Government
B. S. in Ed., A. M., University of Maine; Graduate Student, University of Illinois.

No-Yong Park, Research Lecturer on World Peace and Far Eastern Affairs
A. B., University of Minnesota; A. M., Ph. D., Harvard University; Lecturer at New School of Social Research, New York; Western Reserve University; University of Minnesota.

Richard E. Sullivan, Professor of Early European History
A. B., University of Nebraska; A. M., Ph. D., University of Illinois.

Fourth row:

Ruth Towne, Assistant Professor of American History
B. S. in Ed., Northeast Missouri State Teachers College; A. M., University of Missouri; Ph. D., University of Missouri.
American University, Washington, D. C.



Top row:

Ivan E. Miller, Professor of Education
 Head of Division of Education; B. Mus., Colorado State College; A. M., Ed. D., University of Denver.

C. H. Allen, Professor of Psychology
 Head of the Division of Personnel Service; Graduate, Mississippi State Normal College, Hattiesburg; B. S., A. M., Ph. D., George Peabody College for Teachers; Graduate Student, University of Chicago.

Ralph House, Professor of Remedial Reading
 Director of Clinical Service; B. S. in Ed., Northeast Missouri State Teachers College; A. M., University of Missouri; Ed. D., Pennsylvania State College.

Second row:

Glenn F. Leslie, Professor of Elementary Education
 B. S. in Ed., Central Missouri State College, Warrensburg; A. M., Ed. D., University of Missouri.

Charles W. Martin, Professor of Education
 B. S. in Ed., State Teachers College, Cape Girardeau; A. M., Ph. D., University of Missouri.

Clarence Murphy, Associate Professor of Guidance
 B. S. in Ed., Northeast Missouri State Teachers College; A. M., University of Missouri.

Third row:

Sellie Pattinson, Assistant Professor in Rural Education
 B. S., A. M., University of Missouri; Graduate Student, University of Missouri, Teachers College, Columbia University; University of Chicago.

Felix Rothschild, Professor of Secondary Education
 Director of Ophelia Parrish Junior High School; A. B., University of Missouri; A. M., Teachers College, Columbia University; Graduate Student, University of Southern California, Teachers College, Columbia University.

Willie Whitson, Assistant Professor of Primary Education
 Director of Greenwood Elementary School; B. S. in Ed., Northeast Missouri State Teachers College; A. M., George Peabody College; Graduate Student, University of Wisconsin, University of Chicago.

Education

Dr. Miller with practice teachers and students



Junior High School



Front row: Dorothy Quigley, Freda Cooley, Mary Margaret Estes, Virginia Swartz, Charlotte Mittler, Esther Saddler, Jan Mackie, Sally Bailey.
Second row: Anne Parcells, Ruth Humbert, Marjorie Murdock, Joan Parshall, Lenora Boyd, Helen Barnes, Kathleen Cherbonnier.
Third row: Thoburn Hawk, John Goetze, Jerry Young, Glenn Spriggs, Felix Rothschild, Lyle Carter, Vernon Nelson, Quentin Smith.

Greenwood School



Front row: Mrs. Morey, Mrs. Richardson, Miss Haberlin, Mrs. Martin, Mrs. Brown, Miss Whitson.
Second row: Mrs. Wisely, Mrs. Widner, Mrs. Holtmier, Mrs. Smith, Mrs. Sheerer, Mrs. Shipman.





Fall

Highlights

- | | | |
|------------|---|------------|
| Freshmen | — | Blue Key |
| Football | — | Dramatics |
| Homecoming | — | Sororities |

Freshmen

FRESHMAN OFFICERS, left to right:

Arthur Streb, St. Louis, councilman.
 Betty Lou Wilgus, La Plata, councilwoman.
 Don L. Vander Linden, Oskaloosa, Ia., vice president.
 Lorraine Jerome, Browning, secretary-treasurer.
 Wadie Houtchens, Kirksville, president.



Top Row

ADAMS, DEAN
Lentner

ADAMS, JOHN
Hannibal

ACUFF, JOHN F.
Kirksville

ALEXANDER, BETTY LOU
Hannibal

ALLEN, C. T.
Fulton

AMES, GLORIA
Green City

ARMBRUSTER, DAVID
Pontiac, Illinois

AZINGER, AL
Kahoka

BACHMANN, MARJORIE
Kirksville

BAKER, RUTH
Hannibal

BALDWIN, TOBY PAULINE
LaCrosse

BARNES, CAROL
St. Louis

BARNES, VIRGINIA
Thompson

BARNETT, SHIRLEY
Galt

BASKETT, IRENE M.
Greentop

BAXTER, SHIRLEY
Jamesport

BELTZER, JUDY
Kirksville

BERRY, CHARLES
Galt

BLACKBURN, MAX
Brookfield

BONNEY, LARRY
Mexico

BRAY, JANIE
Fort Worth, Texas

BRITTAIN, JOYCE
Atchison, Kansas

BYRAN, NANCY ANN
Princeton

BROOKS, CHARLENE
Center

BUCKMAN, EUDORA
Linneus

BUCHANAN, MARTHA
Greentop

BULL CAROLYN
Memphis

BULL, MARILYN
Memphis

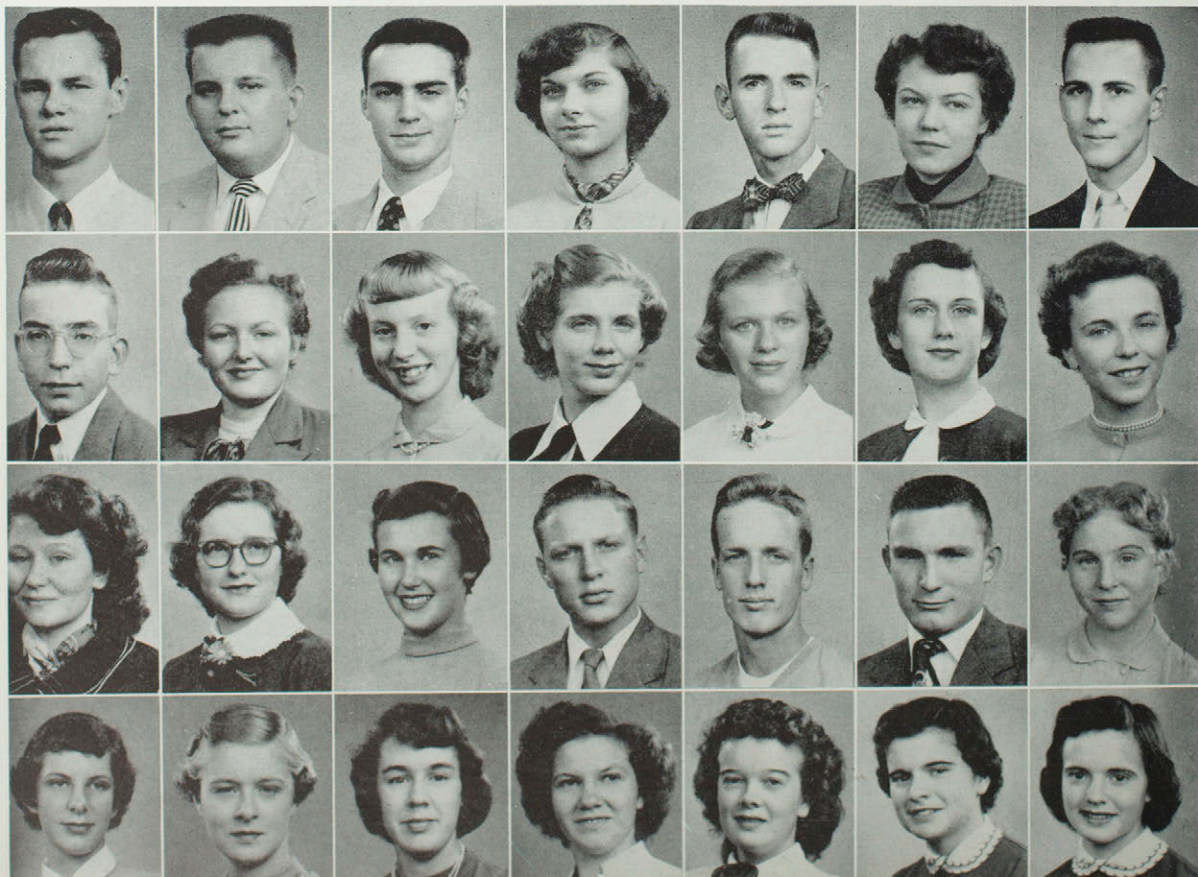

BUNCH, MYRNA
Milan

BURK, WILLIAM
Callao

BYRUM, SUE
Moberly

CALDWELL, MARY ANN
New London

CAMPBELL, MARLENE
Yarrow

CAMPBELL, RUTH
Pollock

CARBONE, KATHLEEN
Hartford, Conn.

CHAPMAN, CAROL
Kirksville

CHURCHWELL, THOMAS. E.
Shelbyville

CLERMONT, CAROLE
Kirkwood

COBB, KENNETH
Vandalia

COCHRAN, DONNA
Milan

COLLIER, HAROLD
Brookfield

COLLINS, JANET
Kirksville

CONYERS, DAVE
Kirksville

COLTON, FRANK
Kirksville

CORNWELL, MARILYN
Kirksville

CRIST, JOANN
Ewing

DALE, MARILYN
St. Louis

DANIEL, MARY
Greencastle

DAWKINS, CAROL
La Plata

DEVOLLD, SUE
Kirksville

DIAS, ANTONE
Nantucket, Mass.

DINGLE, JERRY
Shelbyville

DOWNING, HAROLD
Bloomfield, Iowa

DURNAL, ROBERTA
Memphis

EASTERDAY, GLEN
Milan

EAGEN, JIM
Richland, Wash.

EDMONDSON, NORMA A.
Allerton, Iowa

EDWARDS, PAT
Hull, Illinois



Freshmen

The freshmen mix it up!

Freshmen

Parents register for the annual parent's day activities

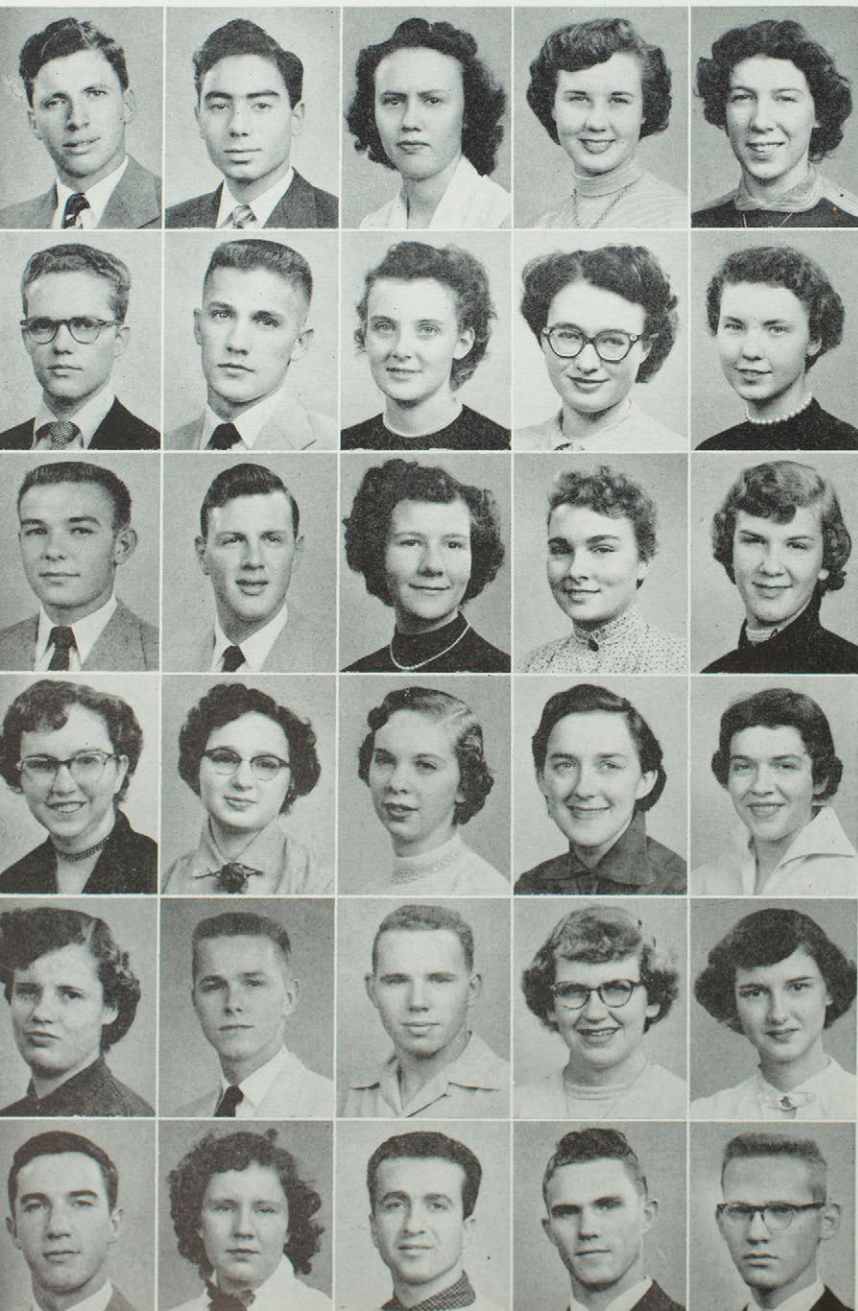

- EITEL, HUGH
Greencastle
- ELIADES, MELETIOS
Thessaloniki, Greece
- EOFF, EMMA LOU
Gorin
- ERNST, PAT
Vandalla
- EVANS, CAROL LOUISE
Cairo
- FAVIER, DALE
St. Louis
- FEMLING, JERRY
North Bend, Wash.
- FIGGE, CHARLENE
Queen City
- FOSTER, ALICE
Bloomfield, Iowa
- FOUST, VIRGINIA
Richmond Heights
- FRANKLIN, CHARLES
Milan
- FREEBORN, GEORGE LARRY
Centerville, Iowa
- GALLOWAY, LINDA SUE
Perry
- GEORGES, PATRICIA
St. Louis
- GLASER, MARILYN
Grover
- GONNERMAN, DOTIE
Hurland
- GOODING, SUE
Huntsville
- GOTTMAN, MARGE
Palmyra
- GRABOWSKI, DIANE
Memphis
- GREEN, RITA
Hannibal
- GREENO, JUDITH
Atlanta
- GREGORY, GENE
Denver, Colorado
- GRIFFIN, JIM
Mexico
- GUNSELMAN, CHARLOTTE
Savannah
- HACKAMACK, KATHLEEN
Kirksville
- HACKMAN, DICK
St. Joseph
- HALL, MABEL
Kahoka
- HAMADA, LOUIS
Beirut, Lebanon
- HARDING, DWAIN
Knox City
- HARP, JACK
Vandalla



Freshmen

President and Mrs. Ryle greet students at the President's Reception.

- HARP, JERRY
Vandalia
- HAUSER, DELIA
Medill
- HAWKINS, MARTHA
La Plata
- HEALD, MYRA
Shelbina
- HERRERA, AGUSTIN
Panama Republic
- HIRSCH, MARY
La Belle
- HOEMANN, JAMES
Washington
- HOFFMAN, BARBARA
Kirksville
- HOFFMAN, RAYMOND
Elmer
- HOUTCHENS, WADE
Kirksville
- HOWARD, DELORES
Bloomfield, Iowa
- HUFFMAN, DICK
Bloomfield, Iowa
- HULL, SHIRLEY
Kirkwood
- JACOBS, CHARLOTTE ANN
Humphreys
- JANES, JAMES L.
Farmer
- JENNINGS, KERMIT
Milan
- JEROME, LORRAINE
Browning
- JOHNSON, DONNA
Callao
- JOHNSON, FRANKLIN
Bloomfield, Iowa
- JOHNSON, JACK
Kirksville
- KEARNS, DOROTHY
Brookfield
- KEARNS, GEORGIE
Jamesport
- KELLY, PATRICIA LYNN
St. Louis
- KENNEBECK, SHIRLEY
Jennings
- KLOCKE, WILMA
Newark
- KOO, YUNGJUN
Korea
- KOTTMAN, JUDY
St. Charles
- KREKEMEYER, RICHARD
Kirksville
- KUNIYUKI, HAZEL
Hanalei, Kauai, Hawaii
- KUNOKA, LILLIAN
Koloa, Kauai, Hawaii

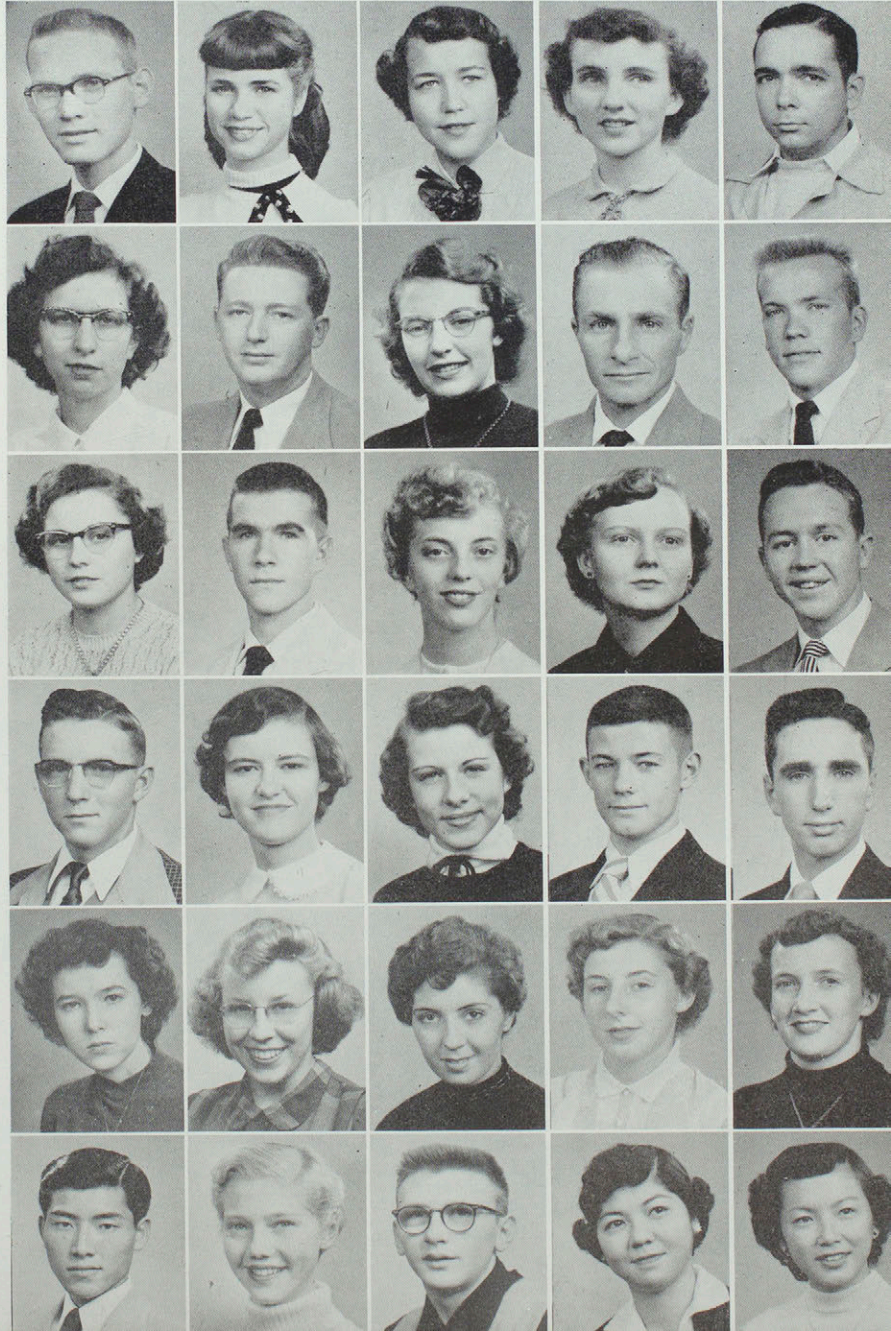

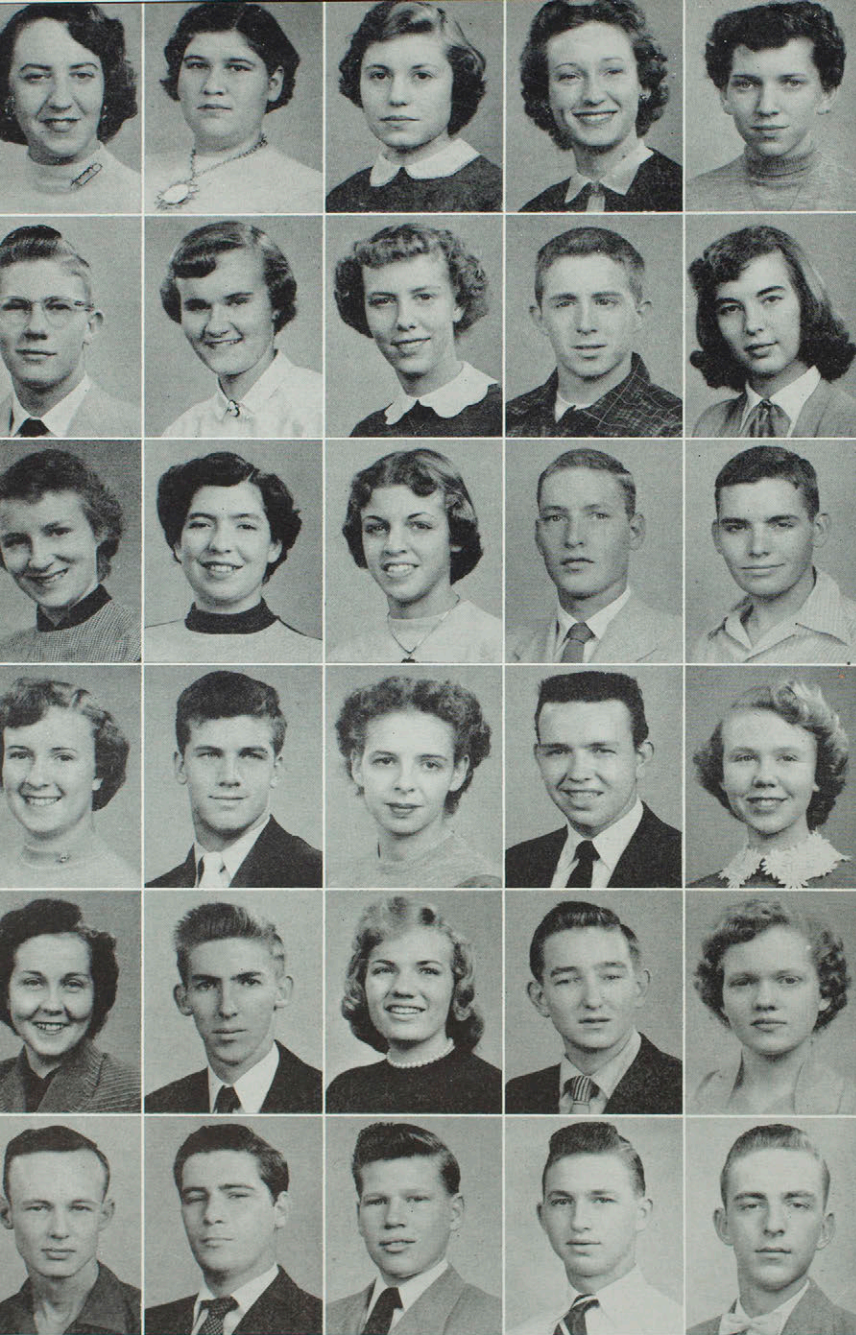

- LEAVITT, SEILA
Kirksville
- LEE, MARY BETH
Purdin
- LEITCH, JOAN
Unionville
- LEWIS, WANDA
Kirksville
- LILLARD, KATHLEEN
La Grange
- LINDBERG, HJALMER
Kirksville
- LINTNER, CATHERINE
Kirksville
- LOGAN, SHIRLEY
La Belle
- LOREY, PAT
Edina
- McALLISTER, NINA
Cairo
- MCCABE, MARY ELLEN
Kirksville
- MCCLELLAN, NEDRA
Meadville
- MAGEL, PAT
Jennings
- MAGRUDER, JACK
Kirksville
- MALONEY, BILL
Macon
- MARLAY, VERLETA
Milan
- MARSHALL, BOB
St. Simons Island, Georgia
- MARSHALL, DORALYN
Gorin
- MARTIN, ROBERT
Kansas City
- MASON, JOYCELYNN
Edina
- MATTICKS, SHIRLEY
La Plata
- MAUPIN, ELVIN
Overland
- MIDDLETON, DORIS
St. LOUIS
- MILEY, RONALD
Kirksville
- MILLER, BETTY
La Plata
- MILLER, DON
La Plata
- MILLER, JOE
St. Louis
- MILLER, JAMES
La Plata
- MILLER, STANLEY
Worthington
- MINEAR, BRUCE
La Belle

Freshmen

Punch and cookies
at the President's reception



Freshmen

It happens every quarter



- MOOTS, JAMES
Greentop
- MOOTS, MARILYN KAY
La Plata
- MORRIS, NANCY
Memphis
- MOSLEY, CHARLES
Laclede
- MULLENIX, RONNA
Kirksville
- MURFIN, ANNE
Queen City
- MUSTION, POLLY
Kansas City
- MYERS, H. EDWIN
Kirksville
- MYERS, VALENE
Queen City
- NAUGHTON, ETHEL
La Plata
- NICHOLS, HAROLD
Williamstown
- NICHOLS, JUNE
Annada
- NISHIMURA, MYRTLE
Hanalei, Tauai, Hawaii
- NOBLE, DON
Kirksville
- NOVINGER, PHIL
Novinger
- NUHN, JOHN
Port Huron, Michigan
- OAKES, FRANCES
Bluffs, Illinois
- OBERSMITH, DOROTHY
Bellflower
- OSBORN, SIDNEY
Brashear
- OVERTON, RAY
Trenton
- OVERTON, BETTY LOU
Princeton
- PARSONS, DON
Ottumwa, Iowa
- PARRY, ARDENA
Kirksville
- PETERSON, FERN
Overland
- PLANK, DUANE
Lewistown
- POOLE, JEANNE
Hannibal
- QUIGLEY, BOB
La Plata
- RAMSEY, SUE
Bynumville
- RASH, JIMMY
Shelbina
- RAY, MARION
Grant City

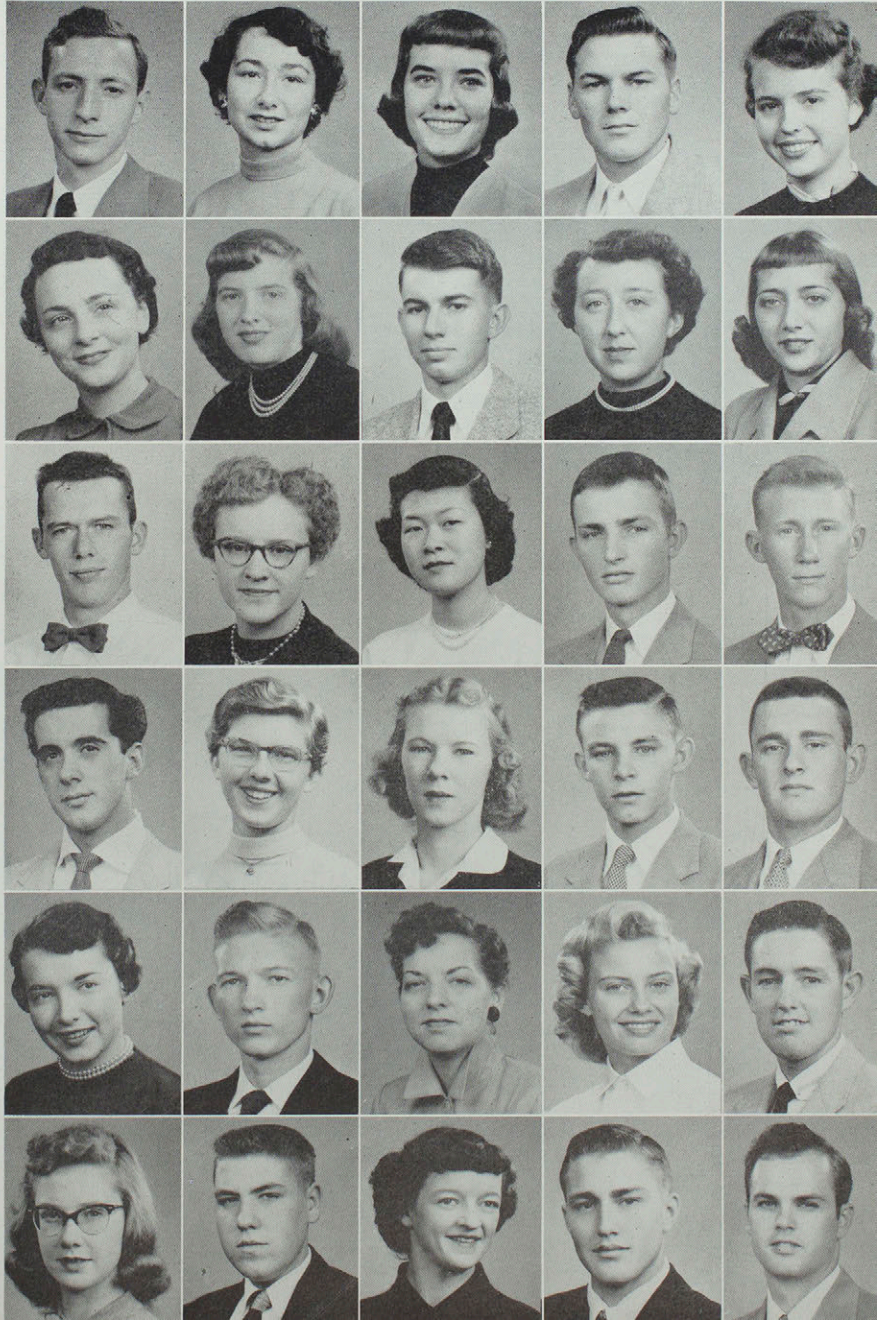



REDMAN, CAROL
Lancaster

REED, BILL
Kirksville

REED, NELSON
St. Louis

RICE, JACKIE
Kirksville

ROJAS, H. JOSE LUIS
Mexico City, Mexico

RONCHETTO, JEANETTE
Novinger

RUSSELL, KENNETH
St. Louis

SALLEE, ANNE
Meadville

SALLEE, PHYLLIS
Meadville

SCOBEE, ROBERTA
Kirksville

SCOGGIN, KATHRYN
Steffenville

SEABOLDT, ELDON
Meadville

SEAMAN, ELOISE
Ethel

SEIDT, MARVIN
La Plata

SELLERS, BOB
Lewistown

SHADID, SHIRLEY
Cedar Rapids, Iowa

SHEARER, ROBERT, L
Kirksville

SIMPSON, ELIZABETH
Benton City

SKEEN, SANDRA
Hannibal

SMITH, MARY LOUISE
Kirksville

SMITH, VIRGIL
Meadville

SNYDER, EDNA
Memphis

STEWART, PAT
Kirksville

STIDMON, LEOLA
Novinger

STOUT, BETTY
New London

STREB, ART
St. Louis

STRICKLER, CAROLYN
Knox City

STRICKLER, LAURA
Edina

STROM, JUDY
St. Louis

STUDT, MARY JO
Jennings

Freshmen

Everyone "living it up"
at Blanton-Nason watermelon feed



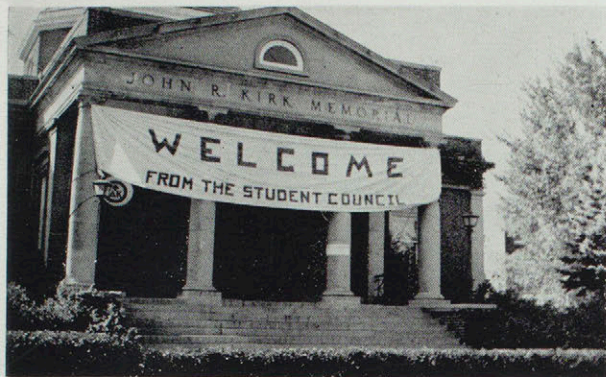

Freshmen

A hearty Homecoming welcome
by the Student Council

Top row:

SYKES, JACQUELYN
Kirksville

TALLMAN, ANN
Lancaster

TAIK, AHN CHONG
Seoul, Korea

THOMAS, JOAN
Hurdland

THORNTON, JIM
Kirksville

TROESTER, TERRY
Kirksville

TRUE, VILETTA
Novinger

TURNER, MARY ANN
Fulton

WAIT, FRANCES
Kirksville

WALTERS, RAPHEL
Brashear

WASSON, MARILYN
Vandalia

WEBSTER, CAROLE
Trenton

WEGEHOF, CAROL ANN
Palmyra

WELCH, ELSA
St. Louis

WELTY, RITA
Kirksville

WHIRRETT, MARTHA
Pulaski, Iowa

WHITE, ANITA
Bonaparte, Iowa

WITTE, DICK
Clayton

WILGUS, BETTY, LOU
La Plata

WILKERSON, MARJORIE
Novelty

WILLIAMS, SUZZIE
Payette

WILSON, EARL
Overland

WILSON, NORMA
Moberly

WITSEY, BENNIE
Rutledge

WOODCOCK, FRANK
Caseyville, Illinois

WRIGHT, HARLEY
Callao

YAMAMOTO, ELAINE
Waimea, Kauai, Hawaii

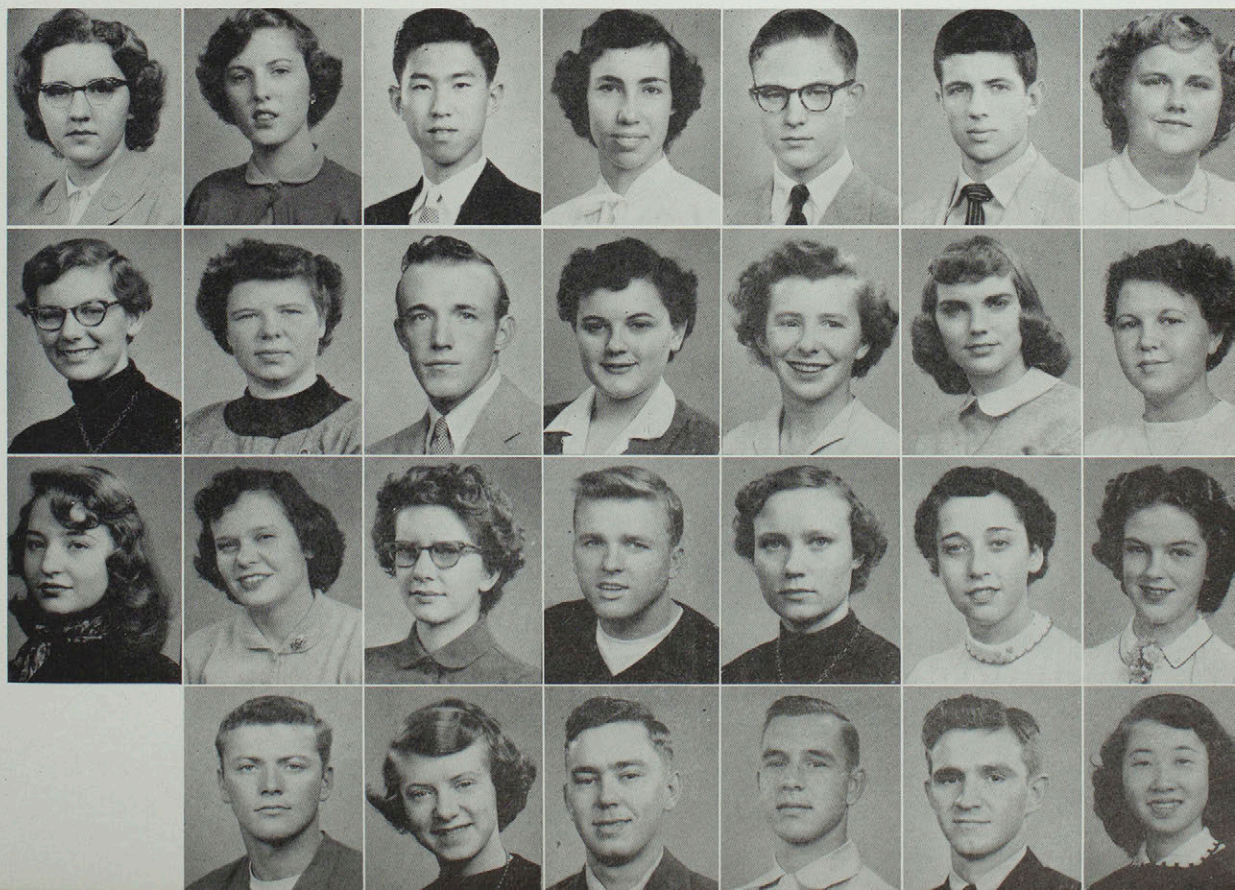

Every Fall

... the big headliner is

Football



Front row: S. E. Rojas, Bill Hayes, Steve Leyda, Bobby Hall, Dwight Huggins, Bill Peterson, Jerry Bolin, Ray Mach, Bill Carter, John Petrou.

Second row: Coach Wade, Arthur Streb, Frank Melvin, Glendle Pickering, Richard Dark, Gary Zbornak, Tom Burkhart, Donald Healey, Don Sparks, O. D. Austin, Assistant Coach Kenny Gardner, Student Coach Bill Richerson.

Third row: Russell Mahmet, Wallace Turpin, Ed Hull, Charles Merritt, Jim Inlow, Mel Loncaric, Frank Woodcock, John Carter.

Fourth row: Bob Haller, Dean Adams, Tom Turner, Bob Jarrett, Earl Wilson, Gordon Mattlock, Jim Rash, Ross Richardson.

Fifth row: Darrell Dougherty, Bill Bowles, Bob Fortner, Bob Bradley, C. T. Allen, Ronny Hesselschwerdt, John Lawrence, Wadie Houtchens and the Docs.



Football



MAURICE "RED" WADE
Head Coach



KENNETH GARDNER
Line Coach



Here comes the Bulldogs ready for action



The crowd roars as the team takes the field



First down, ten yards to go

The Bulldogs got off to a slow start by dropping their opener to Missouri Valley 19-0 and losing a heartbreaker to Western Illinois 19-13; but you can't keep a team like the Bulldogs down for long. The boys came back with revenge in their hearts and romped over the Springfield Bears 27-7 in their first M. I. A. A. Conference game of the season. Ray Mach got two counters and Jerry Bolin and Dwight Huggins got one. Frank Melvin's 63 yard coffin corner punt was the talk of the game.

The Bulldogs continued their winning ways and downed the Indians from Cape Girardeau 14-0. This game was marked by a lot of penalties but Kirksville definitely won with TD's by Bill Carter and O. D. Austin. Don Healy did some fine running off tackle. The longest effort was 55 yards.

In their third straight win the Bulldogs broke up the Homecoming at Eastern Illinois by beating them in the last minutes of play 7-2. The only Kirksville tally came on a pass play from Richard Dark to Jerry Bolin. Bolin also ran the conversion.

The big game of the year as far as the crowd was concerned, was the Homecoming battle with the Rolla Miners. After leading 26-6 at the end of the first half, the Bulldogs had to fight hard to hold the Miners down in a 28-20 victory for the Bulldogs. Bob Bradley

led the scoring with two touchdowns on passes from Bill Carter. Rach Mach and Bill Carter each had one touchdown and Bill Peterson picked up two points on a safety.

The Conference championship was in the bag when the Bulldogs whipped the Warrensburg Mules 25-6 and Maryville was held to a 7-7 tie by Cape Girardeau.

The jubilant Bulldogs closed out their best season since 1936 by coming from behind and downing the Maryville Bearcats 39-26. The Bulldogs were forced to overcome a two-touchdown deficit at half-time. The old Purple and White really got rolling in the second half and scored five times. The Bulldogs knew they had to win because Dr. Ryle wanted to get back "the cane".

It was a great football season, but you can bet the Bulldogs will be out to do even better in 1954.

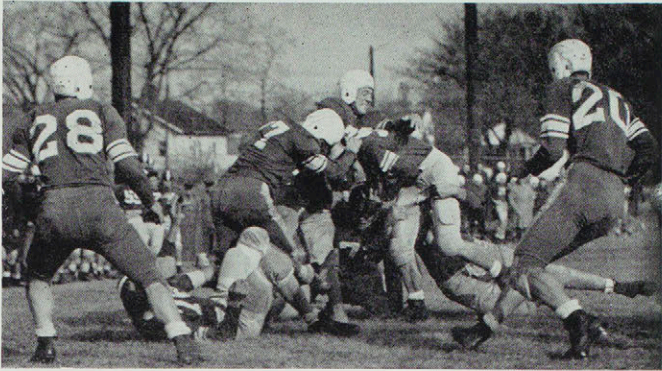

The Bulldogs really mix it up



Bolin boots one through for the extra point

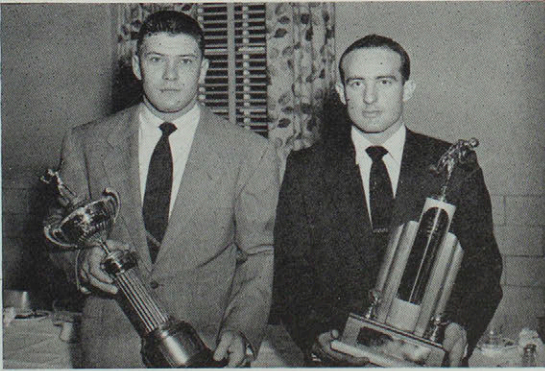

Co-captains Peterson and Huggins hold the M. I. A. A. Conference trophies. Peterson was voted most valuable player of the conference.



Don't worry coach it's in the bag



The College Band leads them all in the big parade

Homecoming

"Time Out!" cried a thousand students as they stopped the decorating and planning on their floats to attend the opening Pep Rally of the 1953 Homecoming. The highlight of the Rally was the crowning of Dee Harpham as Homecoming Queen. After the coronation the queen and her attendants, Mary Brubaker, Lancaster;

First prize float:
The Industrial Arts Club



The Baptist Student Union ship



The Delta girls were swinging for the Bulldogs

Ann Hertzler, La Plata; Pat Kelly, Kirksville; and Reva Parcels, Shelbina, led the parade up town.

Saturday morning was highlighted by the annual Homecoming parade consisting of 65 units. The Industrial Arts Club took first place with their float denoting the difference between "Jet propelled" Bulldogs and "The Kittyhawk" Miners. The Ag Club placed second and Sigma Tau Gamma fraternity placed third.

The Founders Day Luncheon honoring the classes of 1903 and 1928 was held immediately after the parade. Dr. Joe Verby, assistant principal of Webster Groves High School, was the main speaker. The toastmaster, Gordon King, '28, recognized delegates from the various campus organizations.

Saturday afternoon the Bulldogs pulled through with a decided 28 to 20 victory over the Rolla Miners. This victory gave the crowd all the more reason to "live it up" at the climax of the Homecoming season which was our annual Homecoming dance Saturday night.



Gene Beckman's orchestra puts on a floor show



The biggest little float in the parade

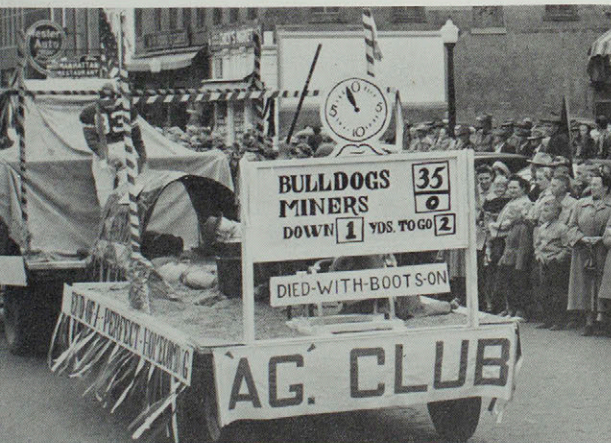

Second prize float:
The Agriculture Club

Third prize float:
Sigma Tau Gamma



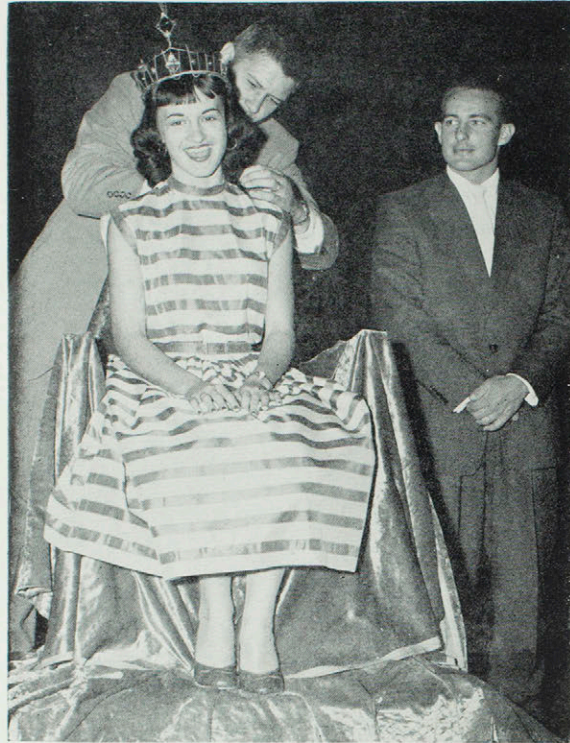

Homecoming Queen

Miss Dee Harpham
Homecoming Queen

Queen Dee Harpham

Receives a gold football from Bill Peterson while
Dwight Huggins looks on.

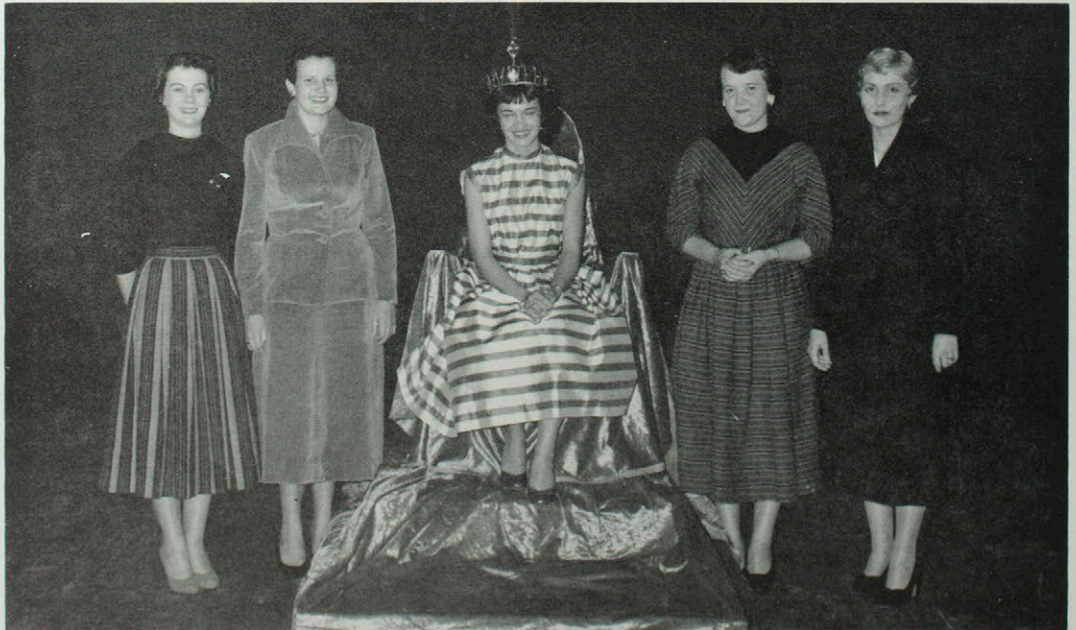

The Queen and her court

Left to right: Ann Hertzler, La Plata; Mary Brubaker, Lancaster; Queen Harpham,
Tuscumbia; Pat Kelly, Kirksville; Reva Parcels, Shelbina.



Blue Key



The big winter banquet for the new members



The blood drive committee at work

Blue Key wound up its year's activities by sponsoring the annual "I Am An American Day" assembly, May 5.

As a quarterly activity, Blue Key publishes a student directory each quarter, containing the name, address, and phone number of each student and faculty member. This year's directory featured better proof reading and slicker paper. Advertisements sold by Blue Key members pays for the directory.

In February, Blue Key members took over 70 orders for blood donations for the Kirksville Red Cross chapter. Planning and supervising the entire Homecoming parade; conducting guided tours on Parents' and Senior Day; ushering at baccalaureate and commencement, round out a busy Blue Key year.

An honorary service organization, Blue Key chooses men who lead in scholarship, service, character, and leadership and who have a minimum of sixty hours credit. Membership is limited to twenty.

Key men in Blue Key this year include: President, George Prewitt; Vice-president, Hugh Gardner; Treasurer, Irving Waldman; Secretary, Roy Kearns. Dr. Richard Sullivan is sponsor.

Front Row:

- IRV WALDMAN
- ROY KEARNS
- GEORGE PREWITT
- HUGH GARDNER
- HENRY SIMPSON
- CHUCK ESTERLINE

Second Row:

- JAMES NIELSON
- RICHARD LOERKE
- DR. SULLIVAN
- WALTER RYLE
- RUSS VANNOY

Third Row:

- JIM HOUTCHENS
- LEON WOODWARD
- CARL MITTEN
- EDWARD COX
- TONY DEBO
- LEWIS OGLE
- RON BAILEY
- STAN GRIMM



Fall Play

The Adding Machine, written by Elmer Rice and directed by Jack Hensley, was the major dramatic production of the fall quarter. This unusual play was a satire on the effect of the Machine Age on the individual. There were seven scene changes which made an interesting play even more enjoyable.



Mr. and Mrs. Zero entertain the Ones, Twos, Threes, Fours, Fives and Sixes.



Front row: Reed, Ingraham, Alexander, Bailey, Gooch and Smoot.

Second row: Klitenic, Davenport, Shelton, Hart, Cameron, Heimer, Tucker, Wetrich, Thomas, Williamson, Plank, Sheppard and Sinele.

Pan-Hellenic Council

The Pan-Hellenic Council, composed of three representatives from each social sorority, is sponsored by the Dean of Women, Dr. Pauline Knobbs. All sorority activities are governed by this body.

The Pan-Hellenic Banquet is held each spring by the four sororities on the campus for the purpose of awarding the Scholarship Cup, given to the sorority with the highest scholastic average for the year.

The Council sponsors two foreign students on the campus each year. Funds for the scholarship fund are raised by selling college stamps and stickers, sponsoring a silver tea for alumnae, sponsoring a cloak room and selling refreshments at dances.



Front row: Jane Adams, Treasurer; Cathy Nicol, Vice-president; Jean Danneman, President, LaVerne Dudeck, Secretary.

Second row: Marilyn Young, Myra Gorman, Jody Williams, Janet Delventhal, Jacquelin Easley, Delene DeVold, Nancy Hedges, Shirley Wares.

Inset: Dr. Pauline Knobbs, Sponsor.



Top row: MARY LOU BILLS, ELAINE BRAGG, LANETA BRAND, NANCY CUNDIFF, CARLA DERRICK, PAT ELLETT.
 Second row: MARILYN HAYS LEDBETTER, LINDA HEIMER, ANN HERTZLER, BETTY JOHNS, DOLORES JONES, LORA DOONE LOUGHERY.
 Not pictured: LORETTA BUSH, NANCY GRUBE, LAVADA ROSE, BEVERLY WHEELER.

Alpha Sigma Alpha

Alpha Beta chapter of Alpha Sigma Alpha had another great year with more members in more activities. At Homecoming Ann Hertzler was an attendant to the Queen. The Alpha float theme was sportsmanship and "Every Lad a Proud Defender."

The big Hawaiian rush party and the party after the football game helped to bring 23 new pledges to the Alphas. These pledges gave the actives the traditional Gypsy dance in the latter part of November.

The annual Christmas party was held at Miss Zollers. Cake and punch were served and gifts were exchanged.

After the holidays were over Mary Lou Bills was crowned Queen of Hearts at Trump Night.

Alpha Sigma Alpha pledges of 1953



Front row: Pat Redding, Pauline Reed, Marjorie Gottman, Nina McAllister, Rita Welty, Mary Louise Smith.
 Second row: Kay Moots, Judy Greeno, Shirley Shadid, Mary Ann Turner, Betty Lou Wigus, Judy Beltzer, Toby Baldwin.
 Third row: Edna Snyder, Laura Strickler, Carol Ann Wegehof, Sue Byrum, Catherine Lintner, Eleanor Barkley, Joyce Brittain.
 Not pictured: Carolyn Bull, Marilyn Bull, Leola Fay Stidman.



The Chili supper after the football game

The Alpha skit, "As You Liked It," won second prize in the skit contest.

The Alpha Sweetheart Dance, held in February, was a gala affair, beautifully decorated with a large red heart extending from the ceiling in the middle of the dance floor. Evadine Wilson was crowned Alpha Sweetheart Queen with Lora Doone Loughery and Cathy Nicol as attendants.

Again this year the Echo Queen was an Alpha—Ann Hertzler. Evadine Wilson, Senior Queen, was an attendant.

March 23 the Alumnae gave their annual banquet for the actives and pledges. This banquet was held in Sociability Hall with the most delicious food ever.

The Breakfast Dance and Mothers Day Tea were held in May and ended the year under the leadership of Cathy Nicol, President; Jody Williams, Vice-president; Nancy Cundiff, Secretary; Linda Heimer, Registrar; Nina Nickell, Treasurer; Loretta Bush, Chaplain; Shirley Wares, Editor; Evadine Wilson, Song Leader, and Miss Zoller, Sponsor.



The Alpha Float in the Homecoming Parade

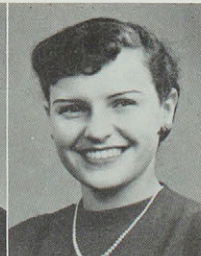

Top Row:

- NINA NICKELL
- CATHY NICOL
- MARIAN PEOPLES
- LELA PETERSON
- MARILYN SIMMONS

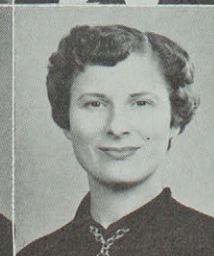

Second Row:

- JOLENE SCRIVEN
- SHIRLEY WARES
- MARYBELL WILLIAMS
- EVADINE WILSON
- ALMA K. ZOLLER
Sponsor



Top row: JANE ADAMS, SHIRLEY BRANTNER, JO BROCKFELD, NINA JANE BROWN, JANET DELVENTHAL, DELENE DEVOLLD.
 Second row: MARY FORTNER, BETTY GOAD, ALLENE GORDON, MARY JOY GROOM, NANCY HORN, JO ANN HOWELL.



Delta "Slumber Time"



Front row: Norma Edmondson, Minetta McCullough, Eloise Seaman. Second row: Norma Wilson, Nancy Morris, Shirley Dye, Betty Stout, Donna Jane Cochran, Pat Shelton. Third row: Maridonna Shahan, Darlene Peterson, Velvadean Adkins, Roberta Scobee, Cloetta Kerby, Mary Ann Caldwell, Betty Miller. Not pictured: Sue DeVold.

Delta Sigma Epsilon

Iota chapter of Delta Sigma Epsilon swung into action this year in a big way with the Homecoming float "Swinging For You." Pat Kelly was one of the candidates for Queen.

The Delta spirit really got going with the rush parties. The first was an Oriental Tea Garden with genuine oriental china tea cups for favors. No one had time to dress for the next affair which was held at 6:30 in the morning. The proper attire was pajamas and housecoats as the theme of this party was "Slumber Time." Little dolls dressed in nightdresses were given as favors. When pledging time came, the Deltas emerged with 17 fine, new girls.

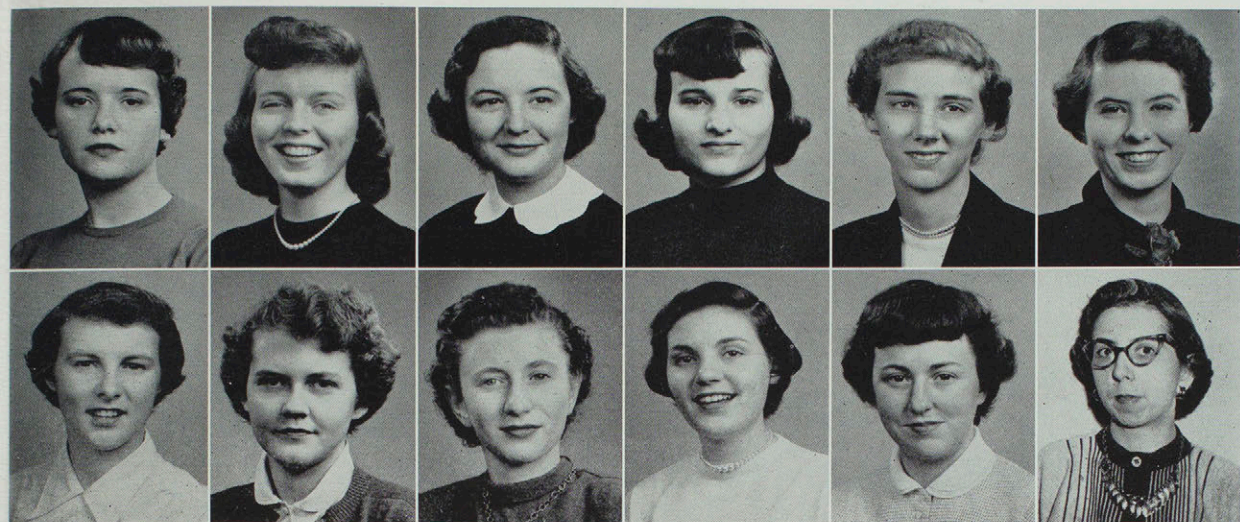

Top row: PAT KELLY, SHIRLEY LEBER, BARBARA LEE, BEVERLY ORWILER, KAY PARKER, BARBARA PATE.
 Second row: ESTALENE PURVIS, SHIRLEY SANDERS, VERA SWINGLE, MARIE THOMPSON RYLE, PHYLLIS YOUNG, DR. RUTH TOWNE, Sponsor.
 Not pictured: MARY LOU LAPP and GRACE JOY FERGUSON.



The Trump Night skit, "Heritage of Our Land," was a lot of fun and was well received by all. Beverly Orwiler was a candidate for Queen of Hearts.

The Deltas participated actively in the basketball and volleyball divisions of Intramurals.

A grand year was rounded out by the annual spring formal which was held April 23 and the Mothers Day Tea, held May 5.

The officers for the year were: Jane Adams, President; Kay Parker, Vice-president; Allene Gordon, Recording Secretary; Mary Fortner, Corresponding Secretary; Beverly Orwiler, Treasurer; Dr. Ruth Towne, Sponsor.



Wake up, Sleepyhead!



Breakfast is ready



Top row:

JEAN DANNEMAN
MYRA GORMAN
MARY LOU LOVELACE
LAURA LEE MULNIX

Second row:

REVA PARCELS
JEANETTE RUPP
MARILYN YOUNG
WILLIE WHITSON
Sponsor

Not pictured:

CLARICE CARNES
BERNADINE POE

Pi Kappa Sigma

The Pi Kaps started the fall quarter off with a bang by entering a "Shave 'em Close" float in the Homecoming parade. Reva Parcels was a candidate for Homecoming Queen.

The quarter continued to be a good one for them when they pledged 12 new girls after two very successful rush parties. The first was a "Gay Nineties" party where everyone came dressed in costumes denoting that particular period. The

second was a "Deep Sea" party with gold fish given as favors.

In November, the Pi Kaps were favored with a visit by one of their national officers, Mrs. Wilbur Long.

Miss Willie Whitson, Sponsor, gave the annual Christmas Tea at her home on December 15 where the actives exchanged gifts with their "little sisters."

All members had a great time in the presentation of their Trump Night skit, "The Congo." Marilyn Young was a candidate for Queen of Hearts.



Pledges

Front row: Mary Hirsch, Helen Sailor, Phyllis Isaacson. Second row: Marilyn Gardhouse, Carol Jean Riedel, Minnie Sue Trotter, Dorothy Kearns, Charlene Brooks, Virginia Barnes. Not pictured: Anita White and Doralyn Marshall.



Write your name, address and phone number—



Everyone has fun at the rush party

Throughout the year the Pi Kaps have worked diligently at candy sales, rummage sales and bake sales to promote their financial status. The year ended with the annual spring formal dance held April 10.

Officers for the year were: Jean Danne-
man, President; Myra Gorman, Vice-president;
Laura Lee Mulnix, Recording Secretary; Clarice
Carnes, Corresponding Secretary; Marilyn
Young, Keeper of Archives; Jeanette Rupp,
Treasurer.



Glad to meet you Miss—



Pledges

Front row: Sue Ramsey, Coe Ann Bailey, Pat Ernst, Mary Snyder, Marilyn Cornwell. Second row: Joycelyn Mason, Carol Chapman, Janie Bray, Janet Collins, Sandra Skeen. Third row: Shirley Barnett, Carole Clermont, Marilyn Glaser, Ronna Mullenix, Judy Kottman, Virginia Foust, Rosa Shobe, Martha Whirett, Wilma Klocke, Pat Stewart, Shirley Hull, Pat Edwards. Not pictured: Betty Lou Alexander, Marilyn Wasson, Rita Green.

Sigma Sigma Sigma

Mu chapter of Sigma Sigma Sigma started off the year's activities by their entry of the "Snow 'em Under" float in the Homecoming parade. Tri Sig's own Mary Brubaker added her charms to the annual affair as an attendant to the Homecoming Queen.

Two rush parties were held this year, which resulted in the pledging of 25 new girls. The theme of the first party was "Deep Purple" (the Trig Sig color) and dealt with sorority in its many phases. The "Sigma Round Up" was the theme of the second party and featured side-splitting antics of dude ranchers in their

western surroundings. The chuck wagon was an important feature of the evening, naturally!

Jackie Easley had the honor of being attendant to the Queen of Hearts on Trump Night. The entire sorority participated with their skit, "Specially For You."

Sigma Sigma Sigma pledge, Pat Edwards, was honored by being chosen Freshman Queen and candidate for this year's Echo Queen.

The annual spring formal, "The Violet Ball," was held May 1. Sorority leadership for the year was under: Viola Magee, Sponsor; La Verne Dudeck, President; Linda Knudsvig Kling, Vice-president; Maurita Moore, Recording Secretary; Donna Frazier, Corresponding Secretary; Jackie Easley, Treasurer; Marilee Schrock, Keeper of Grades.



Scenes from "Deep Purple" rush party



Top row:

BARBARA BEALL
 MARY BRUBAKER
 JACKIE EASLEY
 DONNA FRAZIER

Second row:

NANCY HEDGES
 CAROL KELLEY
 LINDA KNUDSVIG KLING
 NEVIN LOERKE

Third row:

MAURITA MOORE
 JANYS ANN MURPHY
 PAT RICHARDSON
 ELAINE SCHACHER

Fourth row:

JOAN SCHRODER
 MARILEE SCHROCK
 PAT SHANKSTER STUBBS
 TERRY ANNE WHITE

Not pictured:

BETTY WOHLSCHAEGER



LAVERNE DUDECK
 President



VIOLA MAGEE
 Sponsor



Sigma Sigma Sigma Homecoming Float



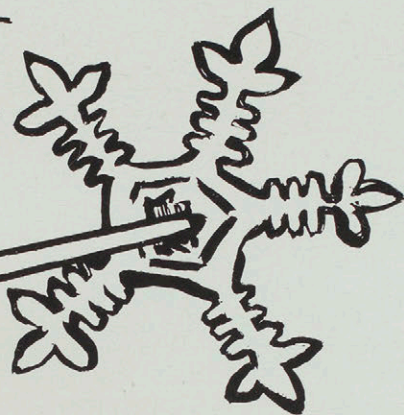

Winter

Highlights



Trump Night — Sophomores

Fraternities — Juniors

Basketball — Organizations



Jackie Easley, Jim Inlow, Beverly Orwiler, King Jack Beck, Dick Stelplugh, president Student Council, Queen Mary Lou Bills, Marilyn Young, and Jim Houtchens.



Top: College Player's winning skit, "Nursery Nightmare".
 Middle: Alpha Sigma Alpha's second place skit, "As You Liked It".
 Bottom: Phi Sigma Epsilon's third place skit, "Club 201".

Trump Night

Eighteen skits and seven royal candidates made the third annual Trump Night the biggest, funniest three hours of entertainment seen for many a day.

In the skit competition the College Players won first place trophy and prize with "Nursery Nightmare." Second prize was captured by Alpha Sigma Alpha with "As You Liked It." Phi Sigma Epsilon finished a rousing third with "Club 201." The Student Council was in charge of the evening's events. The only thing they couldn't take care of was King Beck's absence from his own coronation to play basketball for K. S. T. C. A second coronation was held in assembly.

Interludes during the evening were provided by the Blue Notes from the Air Force base at Sublette and Louis Hamada from Lebanon.

Debate

"Resolved that the United States should adopt a policy of free trade." This was the question for debate in 1953-54. Walter H. Ryle, IV and Ron Bailey were the outstanding senior debaters winning a high percentage of their debates. Other members of the debate team include Bill Burk, Marilyn Cornwell, Martha Whirrett and Jim Houtchens.

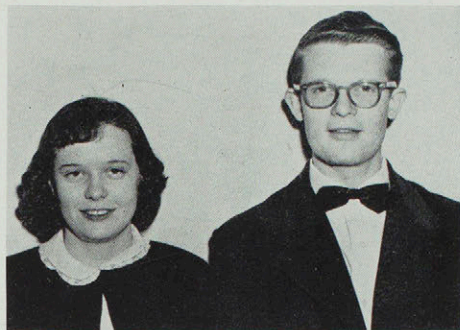

Regents debate winners—Martha Whirrett and Ron Bailey.



Sherod Collins, Martha Whirrett, Walter H. Ryle, IV, Ron Bailey, Jim Houtchens, Toby Baldwin, Bill Burk.

Martha Whirrett and Ron Bailey won the Regents Award Debate, defeating Bill Burk and Jim Houtchens in the final round. The Regents Debate award has been given annually except for 1953.

Interfraternity Council

Meeting on call only, the Interfraternity Council's main duty is to govern the rules of rushing and pledging. It is made up of the presidents, vice-presidents and sponsors of the campus's three fraternities.

This year, again under the sponsorship of Dr. Gilbert Kohlenberg, the Interfraternity Council decided to have open rushing.

Front row:

CHESTER BOREN
Phi Sigma Epsilon
WALTER RYLE
Sigma Tau Gamma
LEON WOODWARD
Alpha Kappa Lambda

Second row:

DR. JOHN AGNEW
Sponsor
BILL MAYERS
Alpha Kappa Lambda
DR. WILLIAM HEALEY
Sponsor
LEWIS OGLE
Phi Sigma Epsilon
STAN GRIMM
Sigma Tau Gamma
DR. GILBERT KOHLENBERG
Sponsor

Not pictured:

JOHN GOETZE
Sponsor



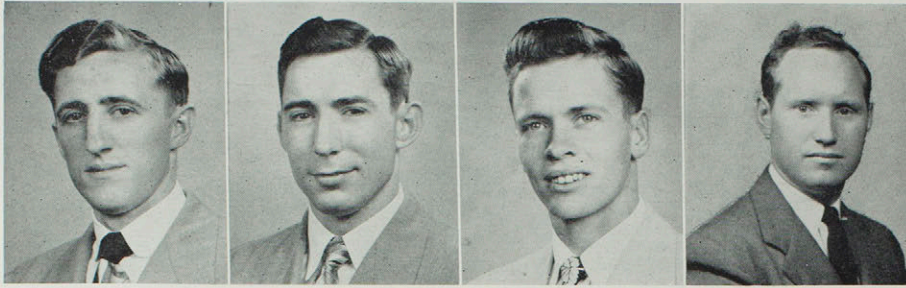

GEORGE CAMPBELL
CHARLES DUNARD
LINDEN EITEL
DR. JOHN AGNEW
Sponsor



The fraternity quartet, accompanied by Leon Woodward

Alpha Kappa Lambda started the year off right with a rush smoker banquet which brought eighteen new men in the fraternity. During initiation AKL used community service help week.

An Alumni Chapter was established in February with honorary and alumni members as members.

At Trump Night AKL was proudly represented by Jack Beck who was crowned King of Hearts. Jack was the second straight AKL king.

Officers for this year were: President, Leon Woodward; Vice-president, Tom Crawford; Treasurer, Larry Hosford; Recording Secretary, Ron Phillips; Corresponding Secretary, Charles Dunard; Chaplain, Dean Easterday.

Alpha Kappa Lambda



AKL Pledges

- Front row:
AL AZINGER
GLEN EASTERDAY
BOB SELLERS
RON BAILEY
DEAN EASTERDAY
HOWARD PLATZ
- Second Row:
CHARLES MOSELEY
BILL CUNDIFF
BOB SNOW
JERRY GREEN
CHARLES WOODS
JOHN JONES
CHARLIE AHN
DICK HACKMAN,
JOHN KING
BOB MOORE
KAROLD McDONALD



Homecoming Float



The new Alumni Chapter

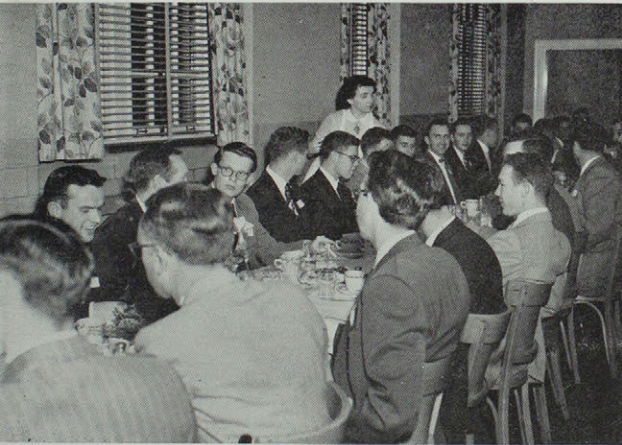

The boys eat heartily at the banquet



Dr. Agnew looks in on a card game

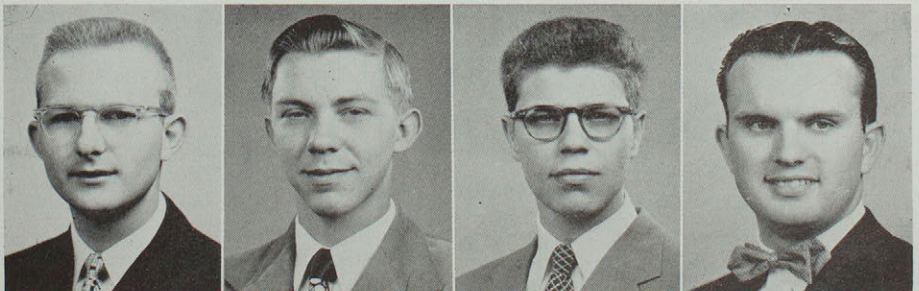

LARRY HOSFORD
BILL MAYERS
RONNIE PHILLIPS
LEON WOODWARD

Not pictured:
JACK BECK
TOM CRAWFORD

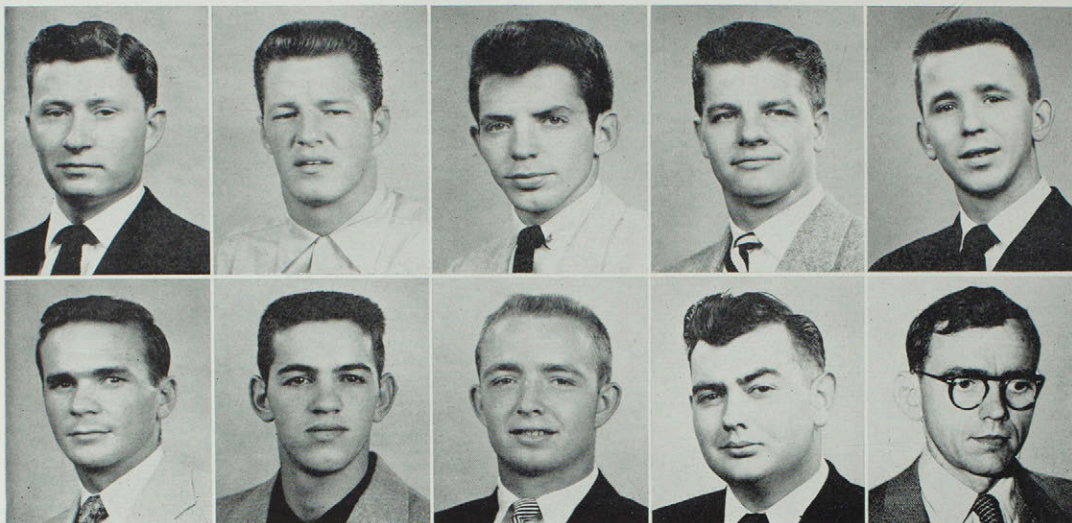

Top row: CHESTER BOREN, BOB BRADLEY, GERRY CAMERON, JOHN CHADWICK, JIM CLAUSEN.
 Second row: NEAL POLAND, JIM INLOW, STEVE LEYDA, DON McAFEE, DR. SULLIVAN, SPONSOR.

Gamma chapter of Phi Sigma Epsilon had another "rip roarin'" time this year. The year opened with the district conclave being held here in Kirksville. Maryville, Warrensburg and Cedar Falls, Iowa, joined the Kirksville men for two days of good fellowship climaxed by a dance at the Country Club.

Phi Sigma Epsilon

The Rush Smoker and traditional Apache Dance brought 21 new members into the fraternity. Brother Brad Moore and his band furnished the music for the Parisian underworld characters and their "molls".



Pledges

Front row: William Dyer, Robert Hall, Bill Carter, Ray Mach, Dale Favier, Max Terry, Tom Churchwell, Jerry Dingle. Second row: Ron Brown, Jerry Bolin, Joe Miller, Phil Novinger, Marion Ray, Roy Blackford, Donald Noble, Jack Magruder, Jim Rash, William Ronan, Don Sparks, Nelson Reed. Not pictured: Jack Lehr, H. A. Lindberg, Charles Merritt, George Pohkamp.

"Club 201" was the theme for the annual Trump Night Skit which won third place on Trump Night. Jim Inlow was candidate for King of Hearts.

Men of honor of Phi Sigma Epsilon include all conference football players Bill Bowles, Ray Mach, Bill Carter and Mel Loncaric. Dwight Huggins was co-captain of the 1953 football team, which boasted 15 members of Phi Sigma Epsilon. Chester Borin and Frank Melvin were in Who's Who in American Colleges and Universities. Dave Strickler and Frank Melvin were members of the Social Committee.

The year was rounded out by the annual spring banquet and dance.

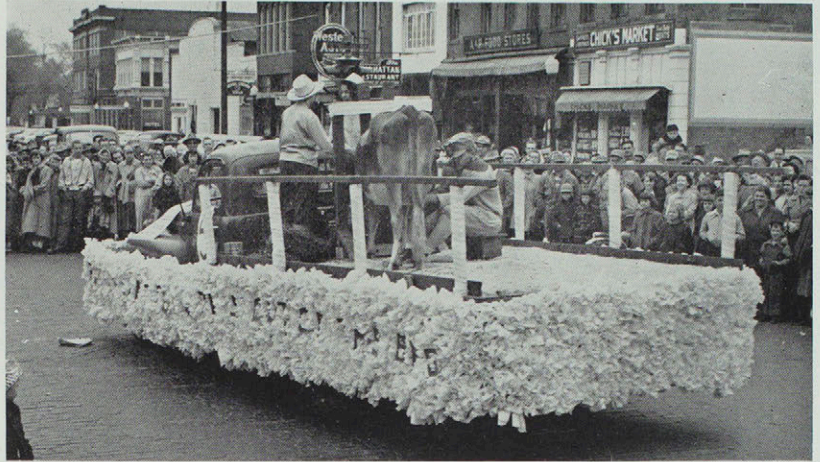

Everyone has a good time on the Homecoming Float—even the cow.



A bunch of tough guys at the Apache dance.

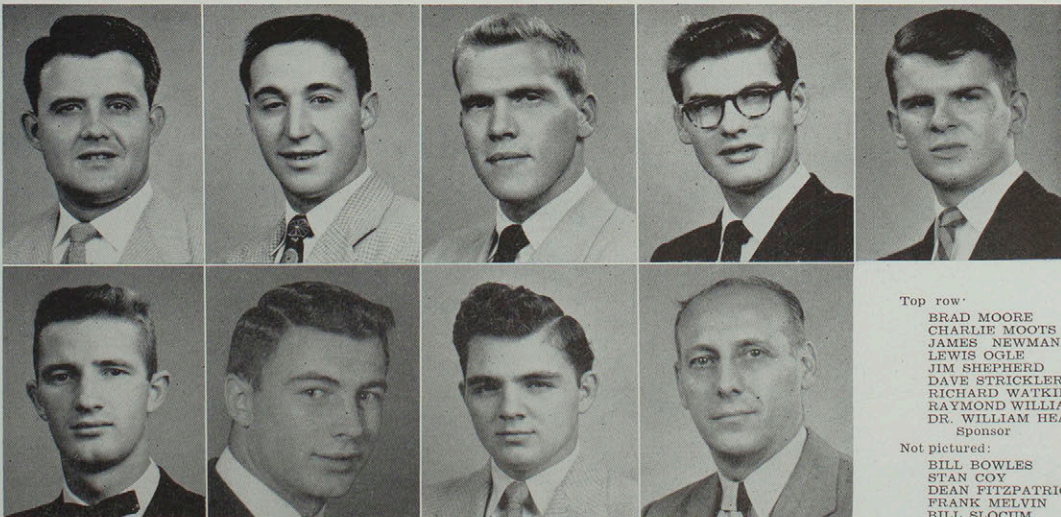

Top row
 BRAD MOORE
 CHARLIE MOOTS
 JAMES NEWMAN
 LEWIS OGLE
 JIM SHEPHERD
 DAVE STRICKLER
 RICHARD WATKINS
 RAYMOND WILLIAMSON
 DR. WILLIAM HEALEY
 Sponsor

Not pictured:
 BILL BOWLES
 STAN COY
 DEAN FITZPATRICK
 FRANK MELVIN
 BILL SLOCUM

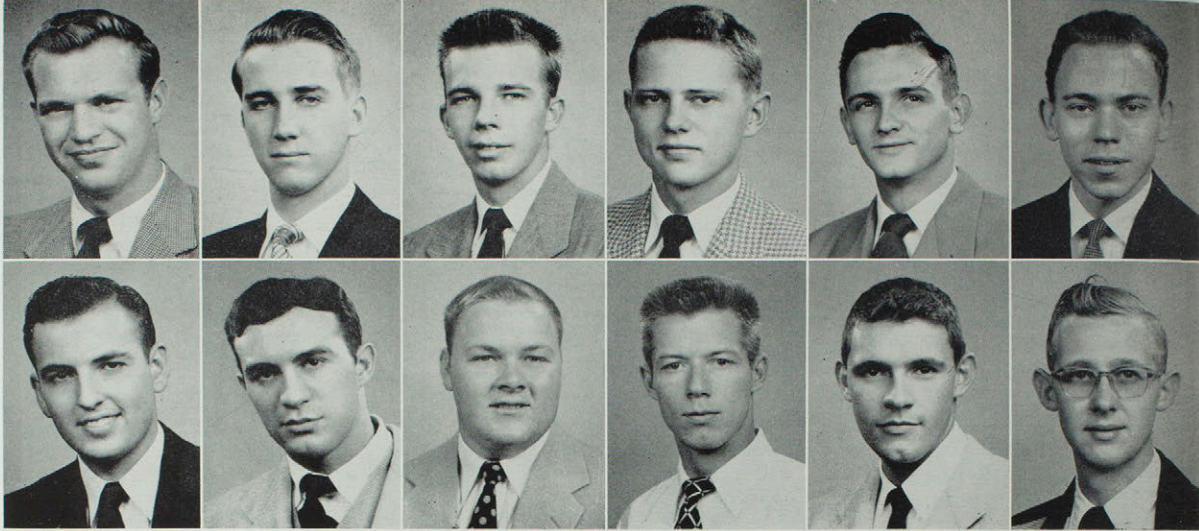

Top row: Jack Arnold, Bill Cable, Jack Caldwell, Dean Carson, Dick Cokerham, Tony Debo. Second row: Warren Davis, John De Angelis, Tom Duden, Bob Fortner, Charles Esterline, Hugh Gardner.

Sigma Tau Gamma

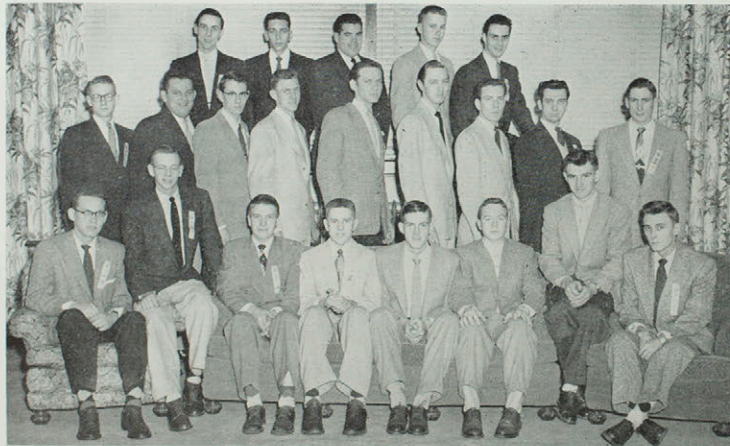

Front row: Jack Harp, Frank Colton, Lawrence Bonderer, Clark Wise, Foster Sadler, Jim Janes, Harley Wright, George Fuller. Second row: J. C. Shelton, John Adams, Bill Burk, Al Welch, Jerry Harp, Frank Hoog, Neil Bear, Bill Bilyeu, Bob Kappler. Third row: David Armbruster, Phil Williams, Larry Hiltabide, Gene Gregory, Fred Acuff. Not pictured: Dave Atwood, Joe Gooch, Norm Giltner, Wadie Houtchens, Richard Krekemeyer, Terry Troester.

Twenty-six new members to wear the traditional blue tie emerged from a long, fun-filled rush season, featuring a Sojourners smoker with Paul Strub, Beta alumnus, as guest speaker; a technicolor motion picture on fraternity life; and some red-hot steel guitar playing by Warren Davis. Tony Swain's steel-wool beard, long and black, copped first place at the '49er rush dance.

Again in control of the contro's, Taus headed the Student Council for the fourth straight year; won every class office; edited the Echo and the Index; and headed Blue Key, Alpha Phi Omega, the band, student social committee, Phi Omega Pi, Aeolian Club and Interfraternity Council.

Five out of six making Blue Key, the campus' highest honor organization, were Taus, while five made Who's Who in American Colleges and Universities. Three of the four elected Echo King

Top row: Dick Giddens, Jim Goeke, Dean Gould, Stan Grimm, Bill Haines, Russell Harrison, Pat Healey, Jim Houtchens, Roy Kearns, Jim Keller, Al Laird, Bruce Marshall.

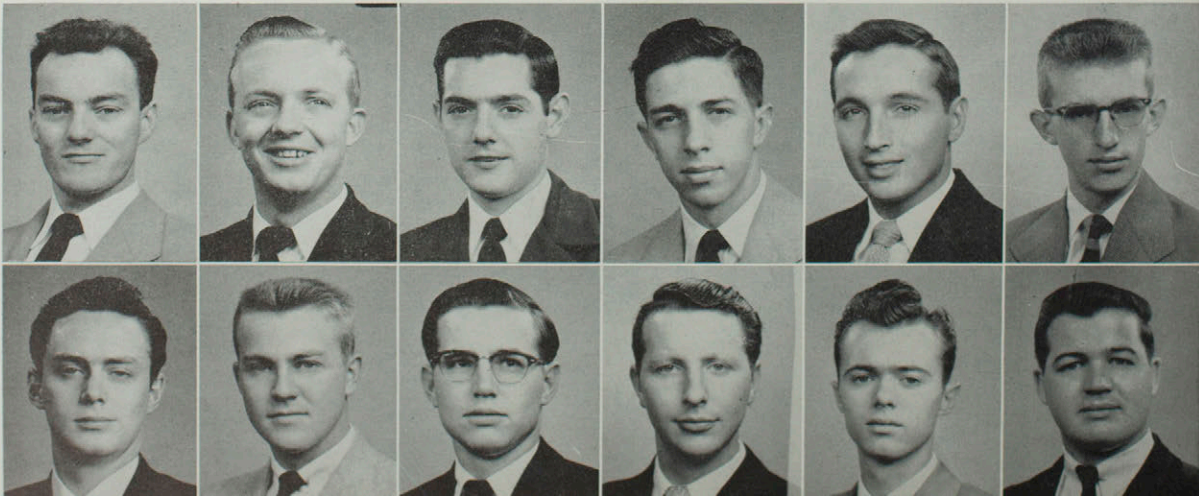

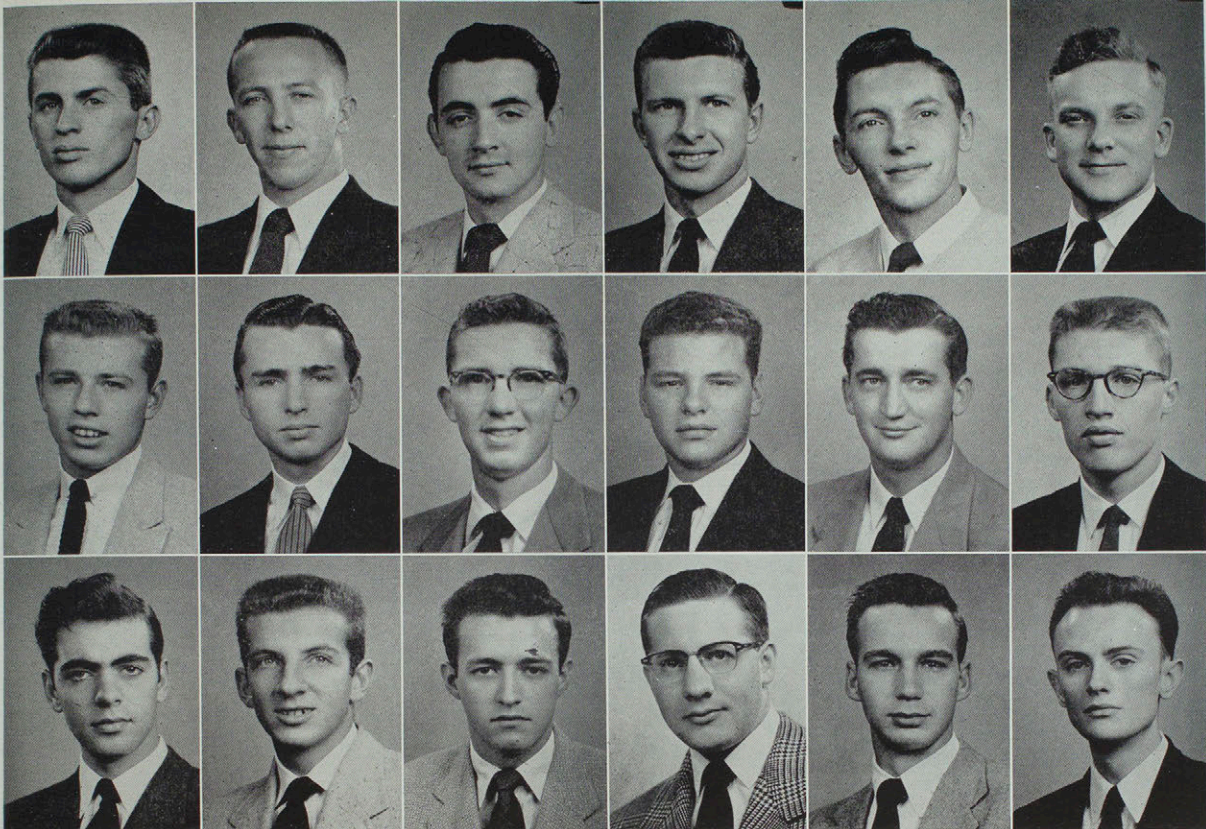

Top row: Dorsie Merrell, Carl Mitten, Don Murphy, Maurice Payne, Richard Perkins, George Prewitt. Second row: Gene Reid, Walter H. Ryle, IV, Henry Simpson, Charles Shults, Richard Stelplugh, Keith Stout. Third row: Tony Swain, Irv Waldman, DeWayne Wellborn, Bill Wharton, Kenny Williams, Russell Vannoy.

candidates were also Taus, Brother Marvin Silvers winning out over Brothers Roy Kearns and Dean Carson.

A stuffed-napkin model of the KSTC Bulldog won third in the Homecoming parade. The sponsoring of the KSTC Student Social Calendar and the \$75 foreign student scholarship were inaugurated this year.

Big news from the fraternity house was the purchase of a Philco television set with all-direction aerial, which every member

used. This is more than one can say for the newly-purchased piano, which nobody, save the sponsor, can play.

Officers for the 75-member organization include: President, Walter H. Ryle, IV; Vice-president, Stan Grimm; Treasurer, Hugh Gardner; Corresponding Secretary, Russell Vannoy; Recording Secretary, Jim Houtchens; Sergeant-at-arms, Dick Giddens; Historian, Bill Cable; Chaplain, Dean Gould; John Goetze, Sponsor.



JOHN GOETZE
Sponsor

Snaps from the '49er Dance and Rush Smoker



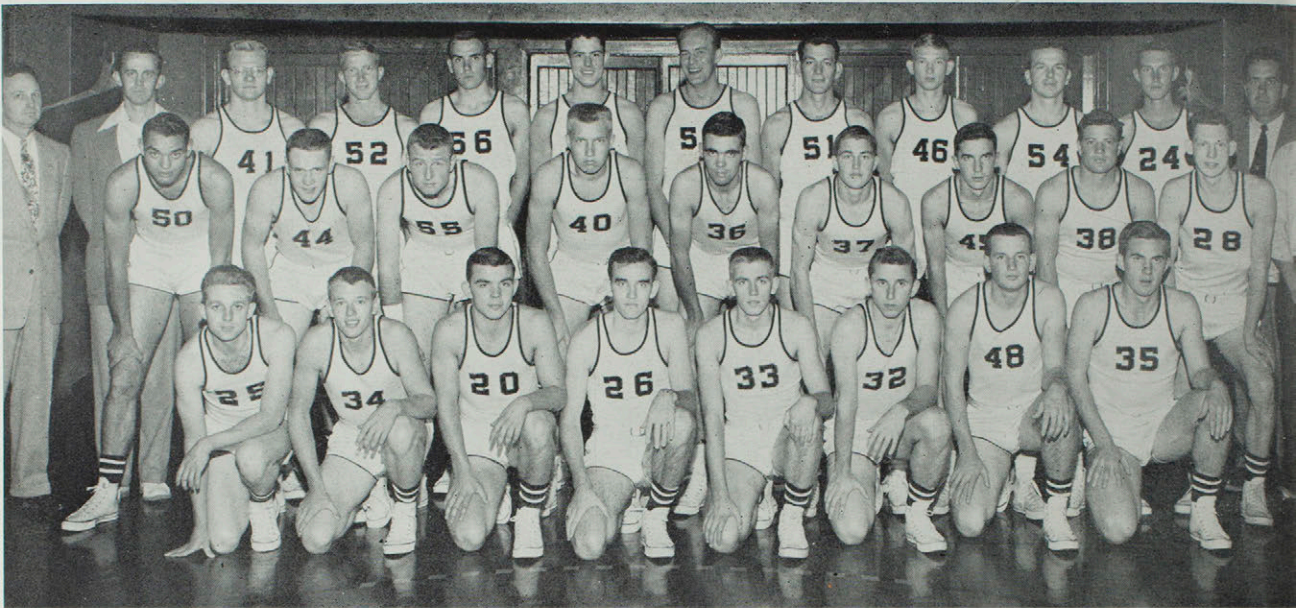

First row: Elwood Sapp, Dave Conyers, Bob Donovan, Willard Sims, Stanley Coy, Nelson Reed, Chuck Merritt, Sydney Ross.
 Second row: Stephen Horn, Jerry Dingle, Wallace Turpin, Bob Schnatmeier, Roy Blackford, Jimmy Rash, Dick Hackman, Bill Hayes, Bob Hayes, Bill Ronan, manager.
 Third row: Coach Boyd King, Dr. K. Speak, trainer; Ben Pitney, Donald Sylvara, Bob Stephens, George Pohlkamp, Bill Hopkins, Dick Sharp, Don Parsons, Wesley Sanders, Jack Beck, Coach Kenneth Gardner.
 Not pictured: Eldon Seaboldt, Bill Ausmus.

Basketball

The Bulldogs had their best basketball season since 1948, winning sixteen games and losing only four. They won the Forrest City, Iowa, tournament, but the most remembered game was a heartbreaking loss to Springfield 74-73.

Kirksville	81 — Central	68
Kirksville	79 — Concordia	63
Kirksville	84 — Central	69
Kirksville	91 — Simpson	64
Kirksville	74 — Buena Vista	58
Kirksville	79 — Cornell	77
Warrensburg	62 — Kirksville	56
Kirksville	71 — Springfield	65
Kirksville	76 — Lincoln	75
Kirksville	72 — Cape Girardeau	63
Carbondale	80 — Kirksville	60
Springfield	74 — Kirksville	73
Kirksville	85 — Rolla	55
Kirksville	79 — Warrensburg	58
Kirksville	94 — Rolla	66
Cape Girardeau	66 — Kirksville	54
Kirksville	69 — Maryville	66
Kirksville	71 — Quincy	60
Kirksville	94 — Simpson	80



BOYD KING
 Head Basketball Coach

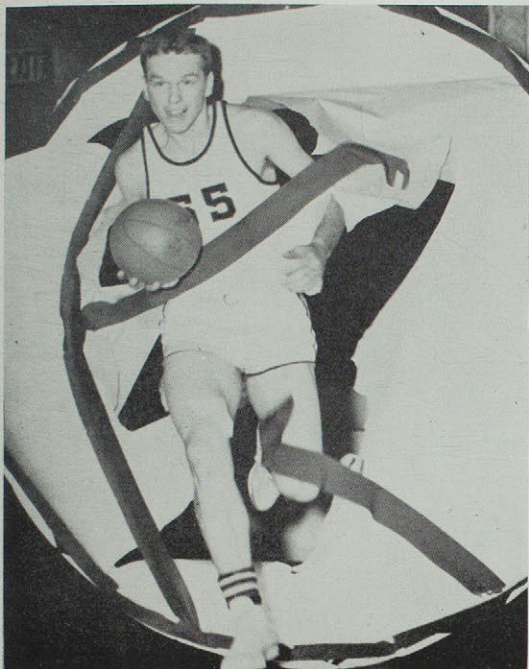

Wes Sanders leads the team to action

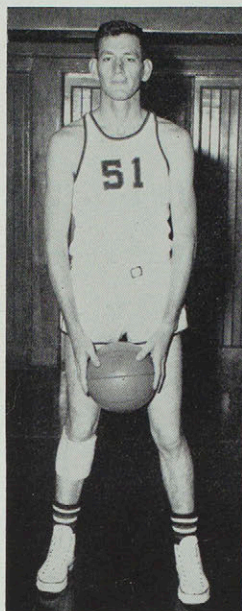

DICK SHARP
Center

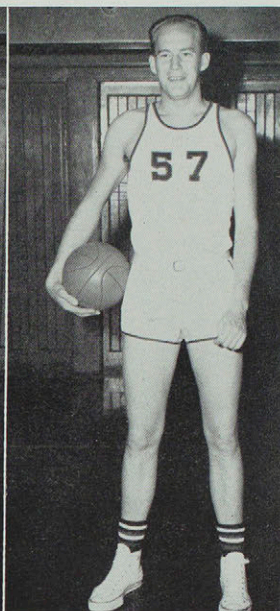

BILL HOPKINS
Center



WESLEY SANDERS
Forward

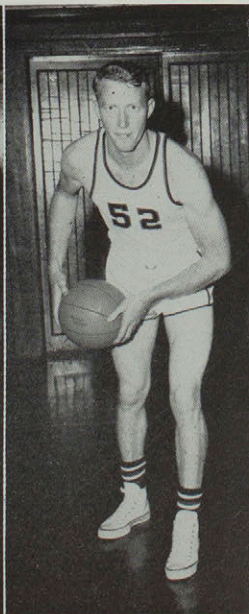

DONALD "Red" SYLVARA
Forward

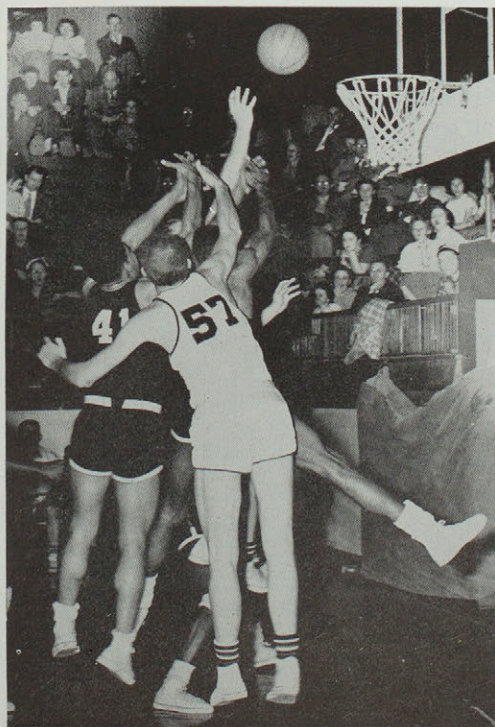

Somebody with long arms tips it in for Kirksville



Willard Sims gets fouled but makes the basket

Big "Red" Sylvara goes high for two points

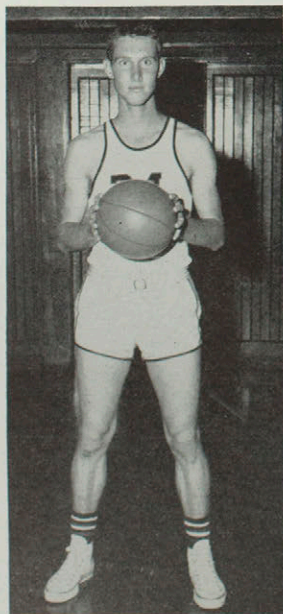
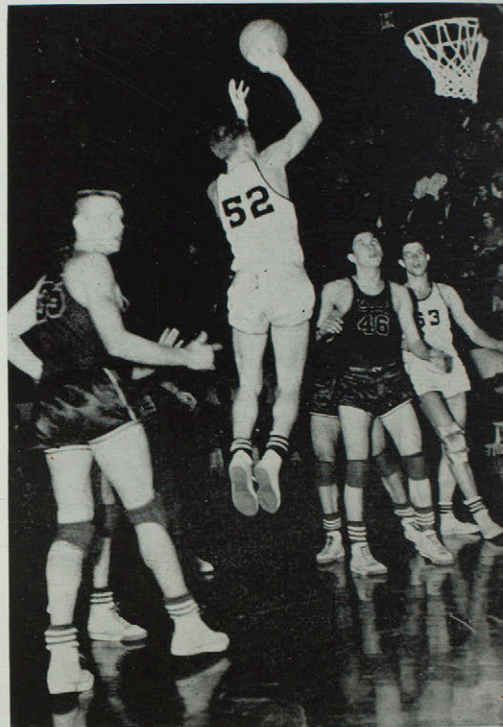

JACK BECK
Forward

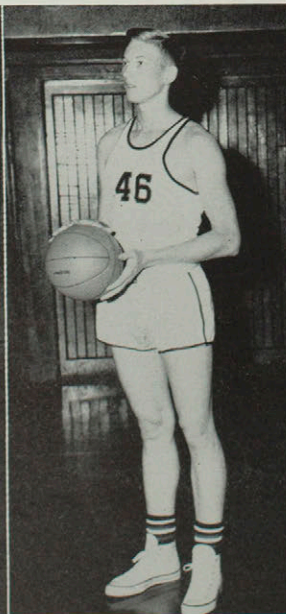

DON PARSONS
Center



GEORGE POHLKAMP
Center

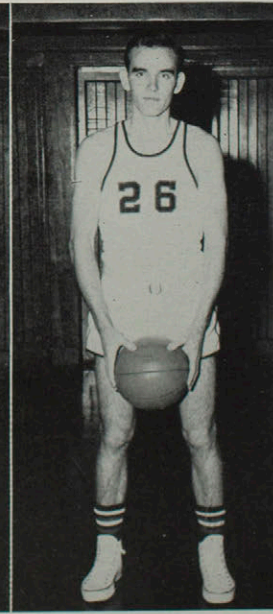

WILLARD SIMS
Guard

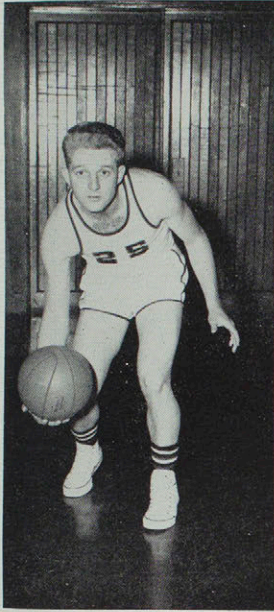

ELWOOD SAPP
Guard

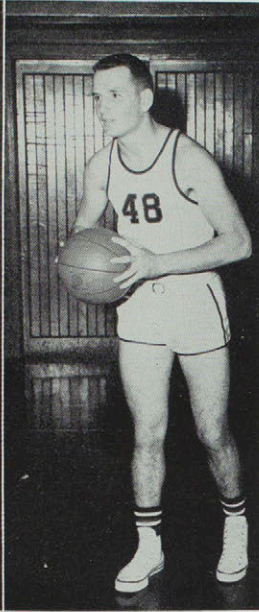

CHARLES MERRITT
Guard



Sims flies in low for two points

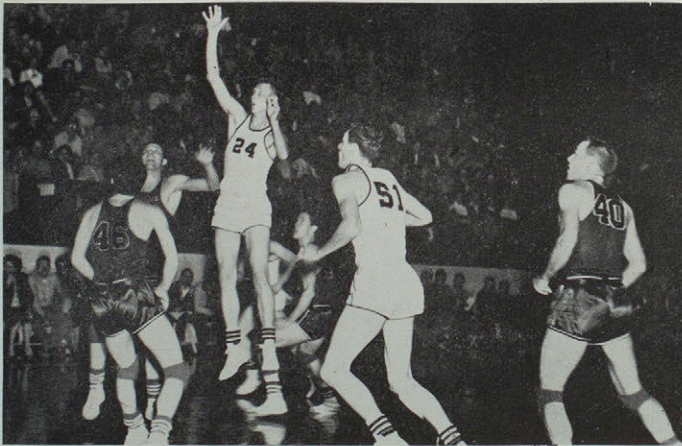

Jack Beck shoots his favorite shot



Our unsung heroes -- the score keepers

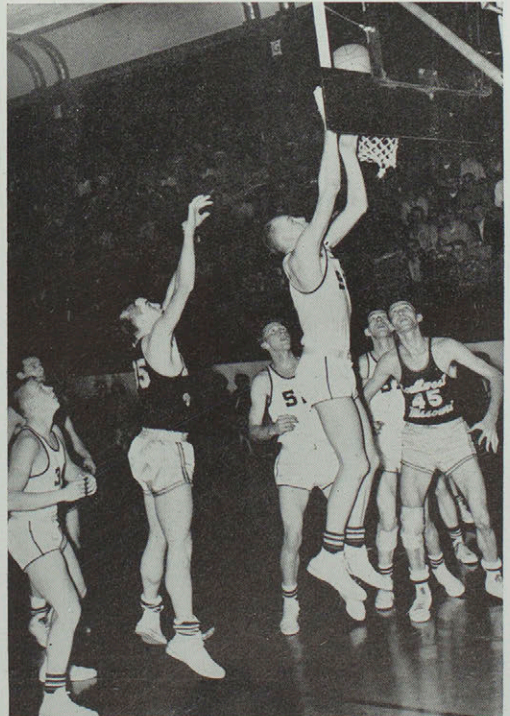

Bill Hopkins cleans the boards for Kirksville

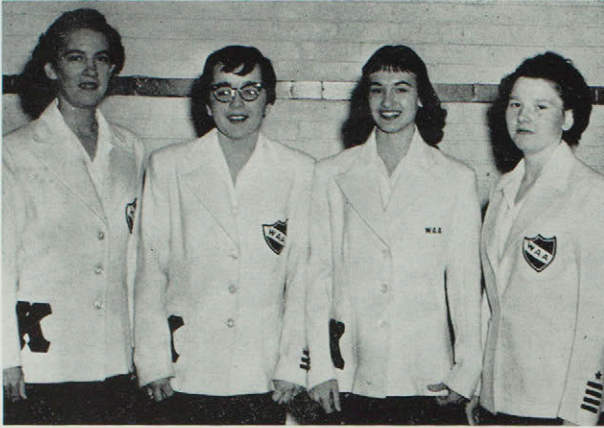

The new white blazers on display



The volleyball team

Women's Athletic Association

Composed of more than thirty-five girls, many of whom are majors in physical education and recreation, the Women's Athletic Association is devoted to the development of sportsmanship and interest in athletics.

This year W.A.A. sponsored women's intramural games in volleyball, basketball, tennis and softball. Members assist in scheduling and refereeing games.

The winning team of each tournament is awarded a trophy. A trophy is also given to the organization with the highest number of points for participation in intramurals.

Letters are awarded on a point basis for participation in the recreational program.



Front row: Nancy Hedges, Mary Ann Mook, Marie Dreher, Carol Kelley, Shirley Wares.
 Second row: Rita Green, Nina McAllister, Evelyn Cochran, Ann Hertzler, Sevgi Bascavusoglu, Judy Kottman, Sue Byrum.
 Third row: Martha Spath, Barbara Beall, Estalene Purvis, Charlotte Gungelman, Phyllis Sallee, Leila Peterson, Betty Lou Wilgus, Carol Wegehof, Dee Harpham, Judy Greeno.
 Fourth row: Mary Ann Caldwell, Betty Stout, Marguerite Pritchard, Mary Ann Turner, Sandra Skeen, Elaine Schacher, Maurita Moore, Carol Evans.



Front row: Al Dark, Bobby Hall, Ed Hull, Gary Zbornak, John Carter, John Lawrence, Marv Silver, Bob Jarrett.
 Second row: Glendle Pickering, O. D. Austin, Willard Sims, Bill Peterson, Bill Eicherson, Frank Melvin, Don Sparks, Ray Mach, R. E. Valentine, Sponsor.
 Third row: Tom Burkhardt, Don Healy, Wayne Martin, F. Woodcock, Jerry Bolin, Elwood Sapp, Richard Boyer, Bill Carter, Steve Leyda, John Petrou, Mel Loncaric, Carl Mitten, Chuck Merritt, Jim Inlow.
 Fourth row: Bill Bowles, Jack Beck, John Lehr, Bill Hopkins, Dick Sharp, Don Sylvara.

K Club

Whenever you see a big, white K walking down the street, with a purple jacket background, you'll know its wearer is a member of the K-Club, open only to athletes who have earned their salt in Bulldog letter awards.

Besides setting up "pause that refreshes" stands at athletic tilts, selling programs, ushering at all football and basketball games, and helping at track meets and the high school sub-regional tourney, the K-Club also supervised the Homecoming Pep Rally.

Frank Melvin served as president this year. R. E. Valentine is the sponsor.



Phi Sigma Epsilon basketball champs after the final game

Intramurals

It was another big year for intramurals. Basketball was again the top-ranking sport with Phi Sigma Epsilon's A team winning first.

Other intramurals this year included double and single table tennis tournaments and volleyball. All intramurals are under the direction of Dr. William Healey. The officiating was handled by the officiating class.

Sophomores

Sophomore Officers:

DICK PERKINS, Vice-president;
 ESTALENE PURVIS, Councilwoman
 BILL HAINES, President
 ANN HERTZLER, Secretary-treasurer
 BILL WHARTON, Councilman

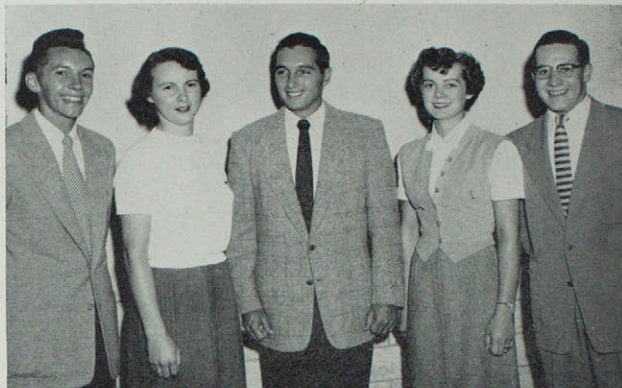

ADKINS, VELVADEAN
 Savannah

BAGLEY, KATHERYN
 Princeton

BAKER, VIRGINIA
 Summersville

BAILEY, COE ANN
 Kirksville

BARKLEY, ELEANOR
 Numa, Iowa

BEALL, BARBARA
 St. Charles

BEALMER, JOHN
 St. Louis

BEAR, NEIL
 Plano, Iowa

BILLS, MARY LOU
 Kirksville

BILYEU, BILL
 Dearborn, Michigan

BINGHAM, JERRY
 Kirksville

BLACKFORD, ROY
 Shelbyville

BONDERER, LAWRENCE
 Utica

BRAGG, ELAINE
 Kirksville

BRAND, LANETA
 Kirkwood

BRANTNER, SHIRLEY
 Browning

BRITTON, LYNN
 Sapulpa, Oklahoma

BROOKS, CLELLEN E.
 Center

BROWN, NINA JANE
 Troy

BRUBAKER, MARY
 Lancaster

BRYSON, HOWARD G.
 Maywood

BUSTER, JAMES
 Jacksonville

BUSH, LORETTA
 Hunnewell

CABLE, BILL
 Hannibal

CALDWELL, JACK
 New London

CALDWELL, MAROLYN
 Quincy, Illinois

CHADWICK, JOHN
 Bloomfield, Iowa

CHAVERRI, BERTHA
 Costa Rica

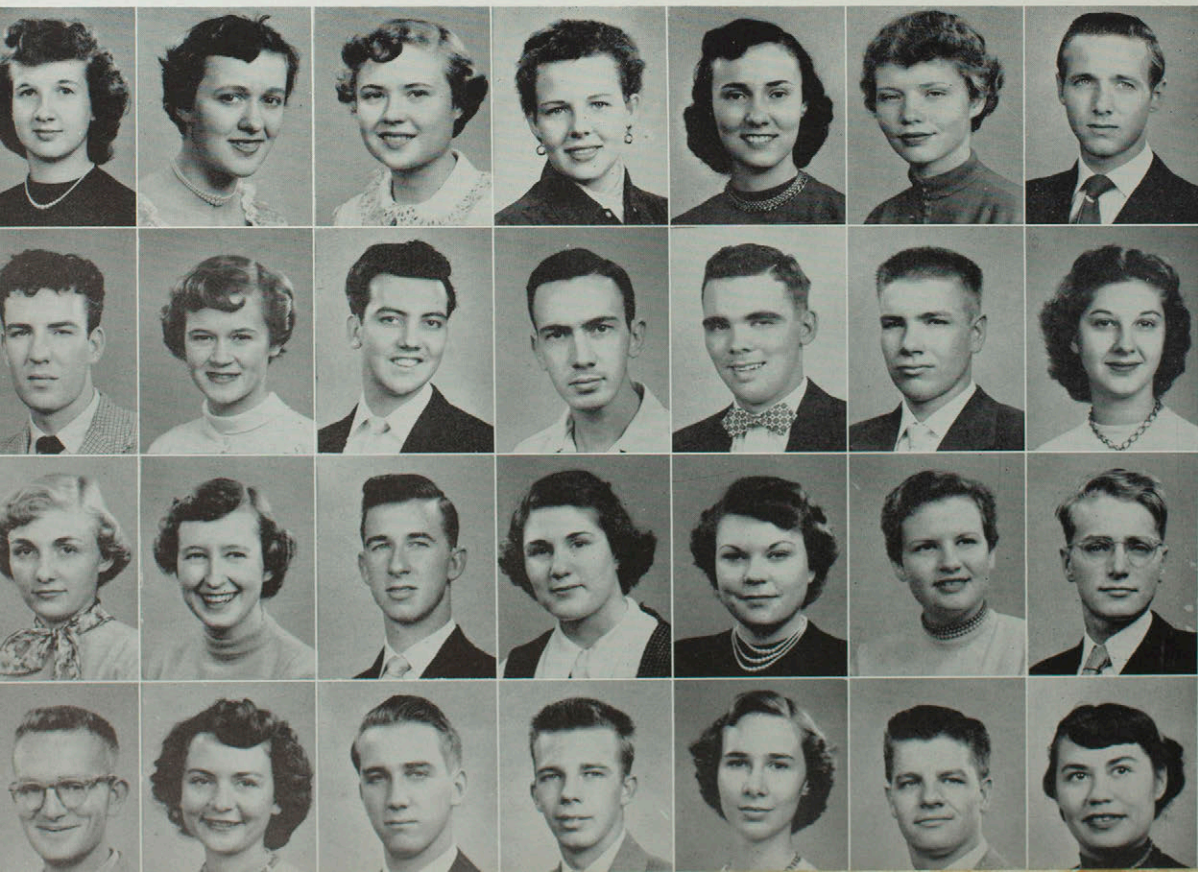

CHILDS, RONNIE
 Moulton, Iowa
 CLAUSEN, JIM
 Bowling Green
 COATES, VIRGINIA
 Meadville
 COKERHAM, RICHARD
 Purdin
 COTTINGHAM, ELIZABETH
 Sturgeon
 COY, STANLEY
 Bloomfield, Iowa
 DARK, RICHARD
 St. Louis
 DAVIS, WARREN
 Bloomfield, Iowa
 DeANGELIS, JOHN
 Grafton, West Virginia
 DINGER, KENNETH
 Keokuk, Iowa
 EVANS, DON
 Kirksville
 FITZGERALD, JACK
 Hampton, Virginia
 FRANKLIN, RICHARD
 Milan
 FRANKLIN, JASON
 Brazil
 GARDHOUSE, MARILYN
 Palmyra
 GIBSON, BEVERLY SUE
 Unionville
 GIBSON, PAT
 Independence
 GREEN, TED
 Baring
 GOOCH, JOE
 Knoxville, Tennessee
 GOULD, DEAN
 Corydon, Iowa
 HAINES, BILL
 Drakesville, Iowa
 HART, JOHN
 Queen City
 HAYS, MARILYN
 Kirksville
 HEDGES, NANCY
 St. Charles
 HERTZLER, ANN
 La Plata
 HOLT, IRMA JEAN
 Corydon, Iowa
 HOOD, JUDY
 Kirksville
 INGRAHAM, BETTY
 Kirksville
 JOHANBOEKE, MICHAEL
 Warsaw Woods
 JONES, BETTY
 Newtown
 JONES, DELORES
 Ethel
 JONES, MAXINE
 Kirksville
 KELLER, JAMES
 Kirksville
 KELLEY, CAROL
 Burlington, Iowa
 KELLY, PAT
 Kirksville
 KENCHELOE, JOHN
 Marceline

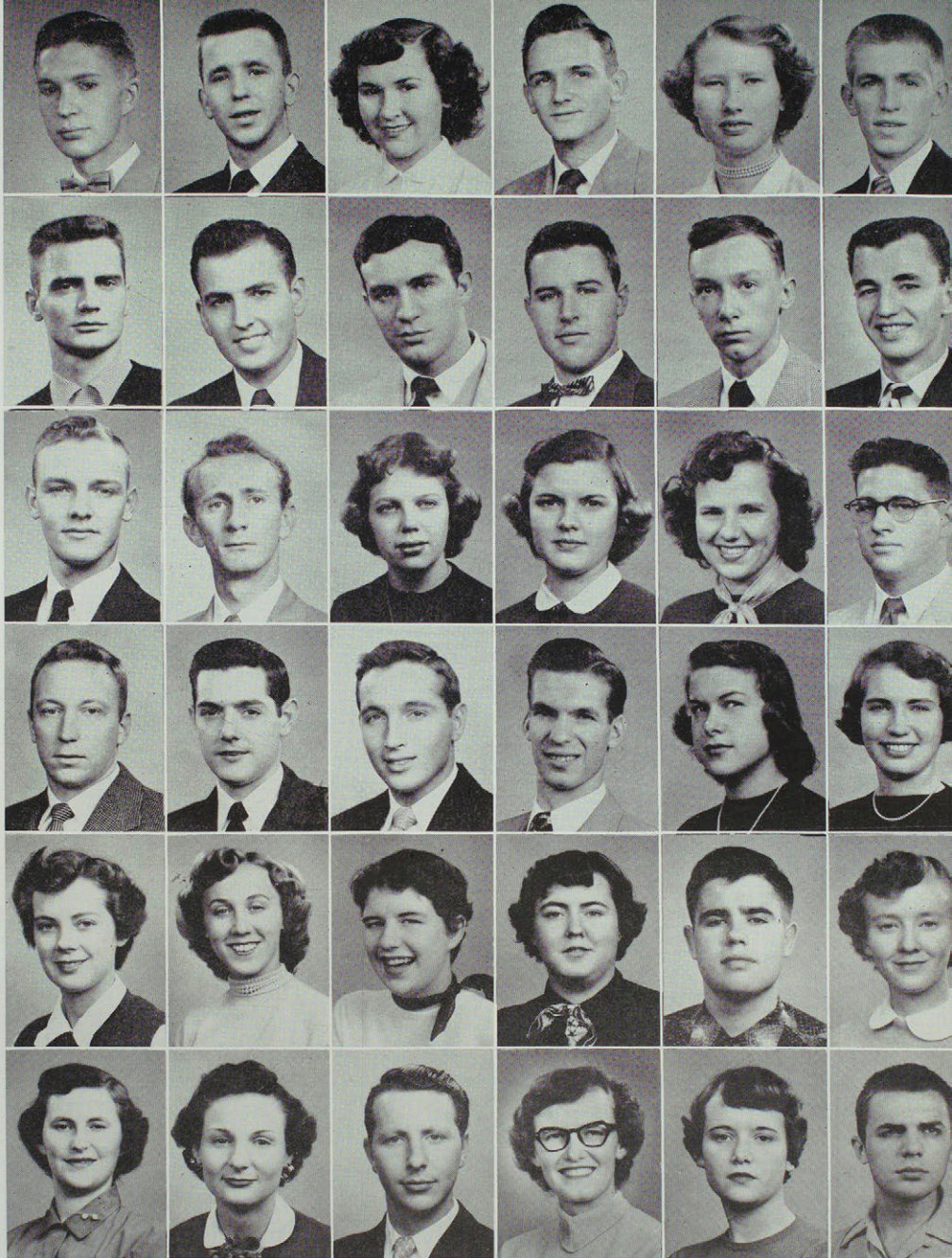

Sophomores

Santa Collins greets the kiddies

Sophomores

The Hawaiian beauties entertain at assembly



- KEPHART, EVA
Kirksville
- KIMBERLY, DORIS
Lakewood, Ohio
- KITTLE, JOSEPHINE
Gorin
- KOIGAWACHI, AKIE
Waimea, Kauai, Hawaii
- KRUEGER, JEANNETTE
Monticello
- KUHLER, LETHA
Brunswick
- LEYDA, STEVE
Bloomfield, Iowa
- LEBER, SHIRLEY
St. Louis
- LEE, BARBARA
Milan
- LIGGETT, MARYLOU
Seymour, Iowa
- LINSEY, JEAN
Denver, Colorado
- LOERKE, NEVIN
Ottumwa, Iowa
- McCULLOUGH, MINETTA
Chilllicothe
- McDONALD, DELORES
Jefferson, Iowa
- McDONALD, KAROLD
Green City
- McNABB, JAMES MORRIS
Queen City
- MATLOCK, GORDON
Memphis
- MAYERS, WILLIAM E.
Macon
- MEACHAM, MARGARET
Corydon, Iowa
- MARTIN, WAYNE
Kirksville
- MOINE, WILMA
Leonard
- MOORE, MAURITA
La Plata
- MURPHY, JANYS ANN
St. Charles
- NICHOLS, DONALD
Ladonia
- NOVINGER, RICHARD
Kirksville
- ORWILER, BEVERLY
Kirksville
- OSHIRO, SHINJUN
Okinawa
- OVERTON, MONA M.
Trenton
- PAYNE, MAURICE
Galt
- PAYTON, CARLETA
Kirksville
- PENDERGAST, PHILIP
Miami, Florida
- PEOPLES, MARIAN
Leonard
- PERRY, MARIAN
Jefferson, Iowa
- PETERSON, DARLENE
Kahoka
- PETERSON, LEILA
La Plata
- PHILLIPS, RONNIE
Kirksville

PORTUGAL, JAIME
 Bolivia, South America
 PRITCHARD, MARGUERITE
 Hillsboro, Iowa
 PURVIS, ESTALENE
 Memphis
 REDDING, PAT
 La Belle
 REED, SHIRLEY
 Checotah, Oklahoma
 REED, WAHNETA PAULINE
 La Belle
 REID, GENE
 Louisiana
 RETTINGHAUS, DARLENE
 Clifton Hill
 RICH, JOE
 Clay, Kentucky
 RICHARDSON, PAT
 Callao
 RIEDEL, CAROL
 Bloomfield, Iowa
 RICHTER, JAMES
 Centralia
 RINEHART, PHYLLIS
 Ridgeway
 ROBINSON, BETTY
 St. Louis
 RONAN, BILL
 St. Louis
 ROYAR, ADOLPH
 Marceline
 SADLER, FOSTER
 Keytesville
 SAILOR, HELEN
 Montgomery City
 SANDERS, SHIRLEY
 Brunswick
 SCHACHER, ELAINE
 Monroe
 SELLERS, EVELYN
 St. Louis
 SHAHAN, MARIDONNA
 Kirksville
 SHANKSTER, PAT
 Kahoka
 SHELTON, JOHN
 Unionville
 SHELTON, PAT
 Kirksville
 SHEPHERD, JIM
 Seymour, Iowa
 SHOBE, ROSIE
 Humphreys
 SINELE, LYNN
 Kirksville
 SNYDER, MARY
 Memphis
 SPRINGER, CLARICE
 Wyaconda
 SWAIN, TONY
 Kirksville
 THOMPSON, MARIE
 St. Louis
 VANSICKLE, DONALD
 Macon
 VICKERS, KAYE
 Ewing
 WARES, SHIRLEY
 La Plata
 WHITE, TERRY ANNE
 Emden
 WILHITE, RICHARD
 Milan
 WILSON, WALLY
 St. Louis
 WOODS, CHARLES
 Center
 YOUNG, MARILYN
 Kirkwood

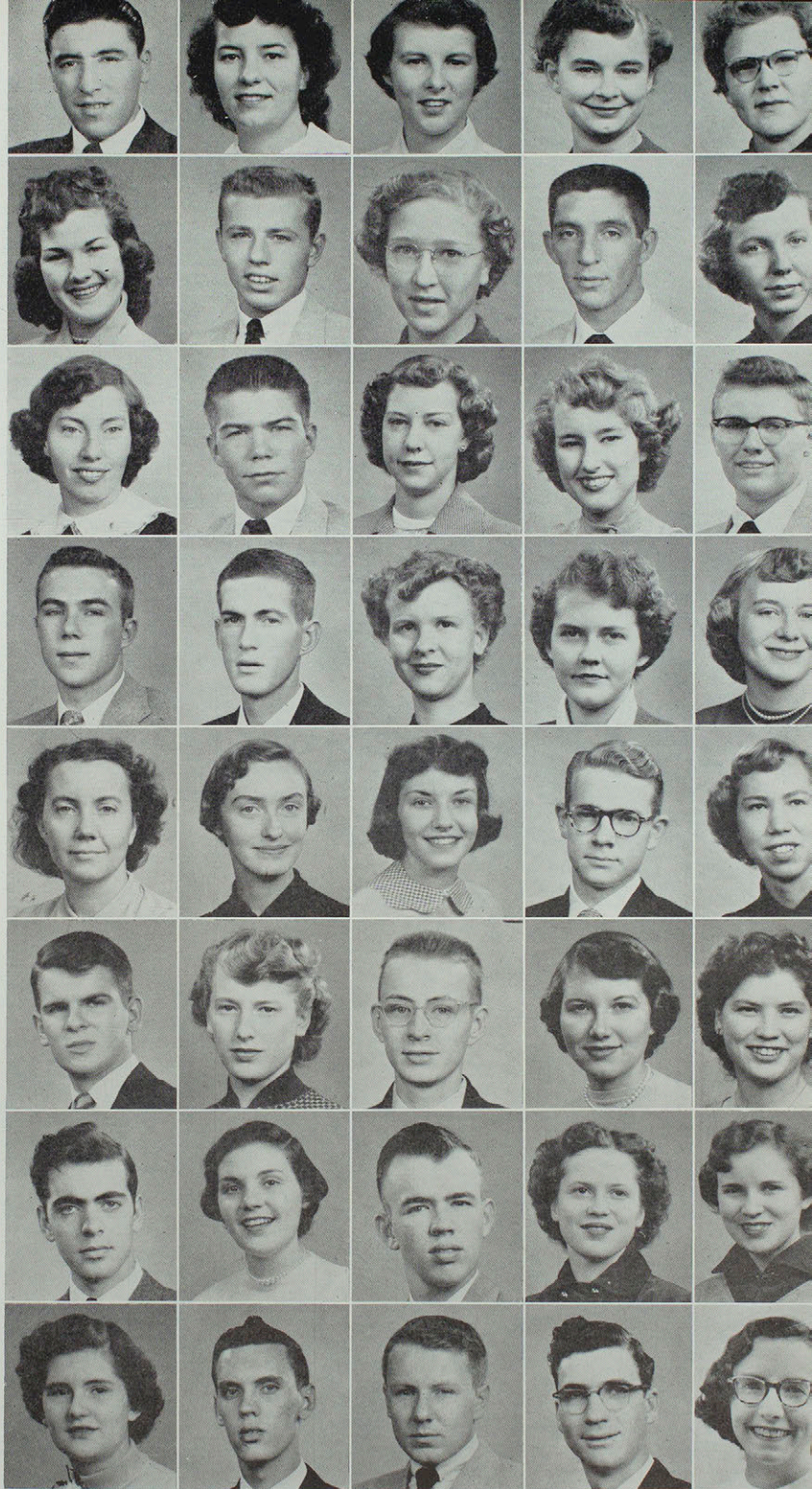

Sophomores

Juniors

Junior Officers

RUSSELL HARRISON, Vice-president
 MARILIE SCHROCK, Councilwoman
 STANLEY GRIMM, President
 KAY PARKER, Secretary-treasurer
 BOB FORTNER, Councilman



BAILEY, RON
 Mt. Pleasant, Iowa

BRADLEY, BOB
 St. Louis

BRADSHAW, JEANETTE
 Kirksville

CAMERON, GERRY
 Bloomfield, Iowa

CARSON, DEAN
 Mexico

COAR, JACK
 Springfield

DANNEMAN, JEAN
 Kirksville

DINWIDDIE, DORIS
 Hannibal

DUDECK, LAVERNE
 Kirkwood

DYER, WILLIAM
 Kirksville

EASTERDAY, DEAN
 Milan

EITEL, LINDEN
 Greencastle

ELLETT, PAT
 Kirksville

ESTERLINE, CHARLES S.
 Kirksville

FORTNER, BOB
 Kirksville

FORTNER, MARY
 Kirksville

GIMA, CHOSUKE
 Okinawa

GOAD, BETTY
 St. Louis

GORDON, ALLENE
 Rothville

GREEN, BARRY
 St. Joseph

HARRISON, RUSSELL
 Portland

HEALEY, PAT
 Jefferson City

HEIMER, LINDA
 Brunswick

HERRICK, CHARLOTTE
 Bethany, Oklahoma

HILTABIDLE, LARRY
 Allerton, Iowa

HORN, NANCY
 Moulton, Iowa

INLOW, JIM
 Wayland

JANES, ESTHER
 Clarence

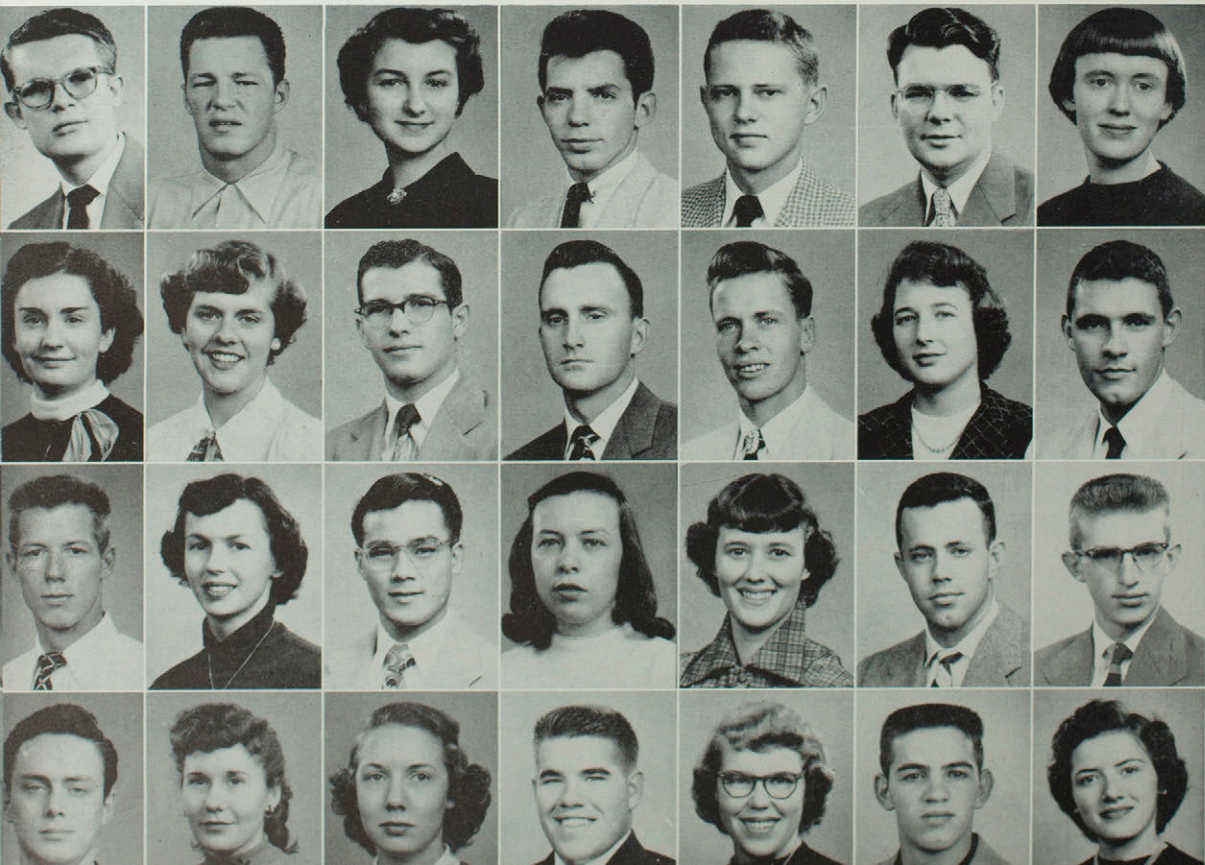

KAPPLER, ROBERT
Liberal, Kansas

KELLER, CARL
Shelbyville

KIMBERLY, ARTHUR F.
Greencastle

LUCAS, JOHN P.
Macon

McAFEE, DON
Lewistown

McMASTER, CANDACE
Shelbyville

McMASTER, TRILBY
Shelbyville

McMICHAEL, PATRICIA
Atlanta

MORLAN, RONALD
Greencastle

MORAN, FRANCES
Kirksville

NAVIA, JAIME
Bolivia, South America

NEWMAN, JAMES
Kirksville

OVERSTREET, ELEANOR
Kirksville

PARCELS, REVA
Shelbina

PARKER, KAY
Kirkswood

PERKINS, DICK
Milan

PICKERING, GLENDE
East St. Louis, Illinois

PLATZ, HOWARD
Brashear

ROQUET, PAUL
Freemont, Iowa

SHARP, MELBA
Mullens, West Virginia

SNOW, ROBERT A.
La Salle, Illinois

STOKES, CAROLINE
Kirksville

STOUT, KEITH
North Kansas City

TURNER, KATHRYN
Centralia

WEBER, MAGDALENE
Kirksville

WELLBORN, DEWAYNE
Kirksville

WELCH, AL
Macon

WHARTON, WILLIAM
Seymour, Iowa

WILLIAMS, KENNY
St. Louis

WILLIAMSON, RAYMOND
Milan

YEH, LING KANG
Philippine Islands

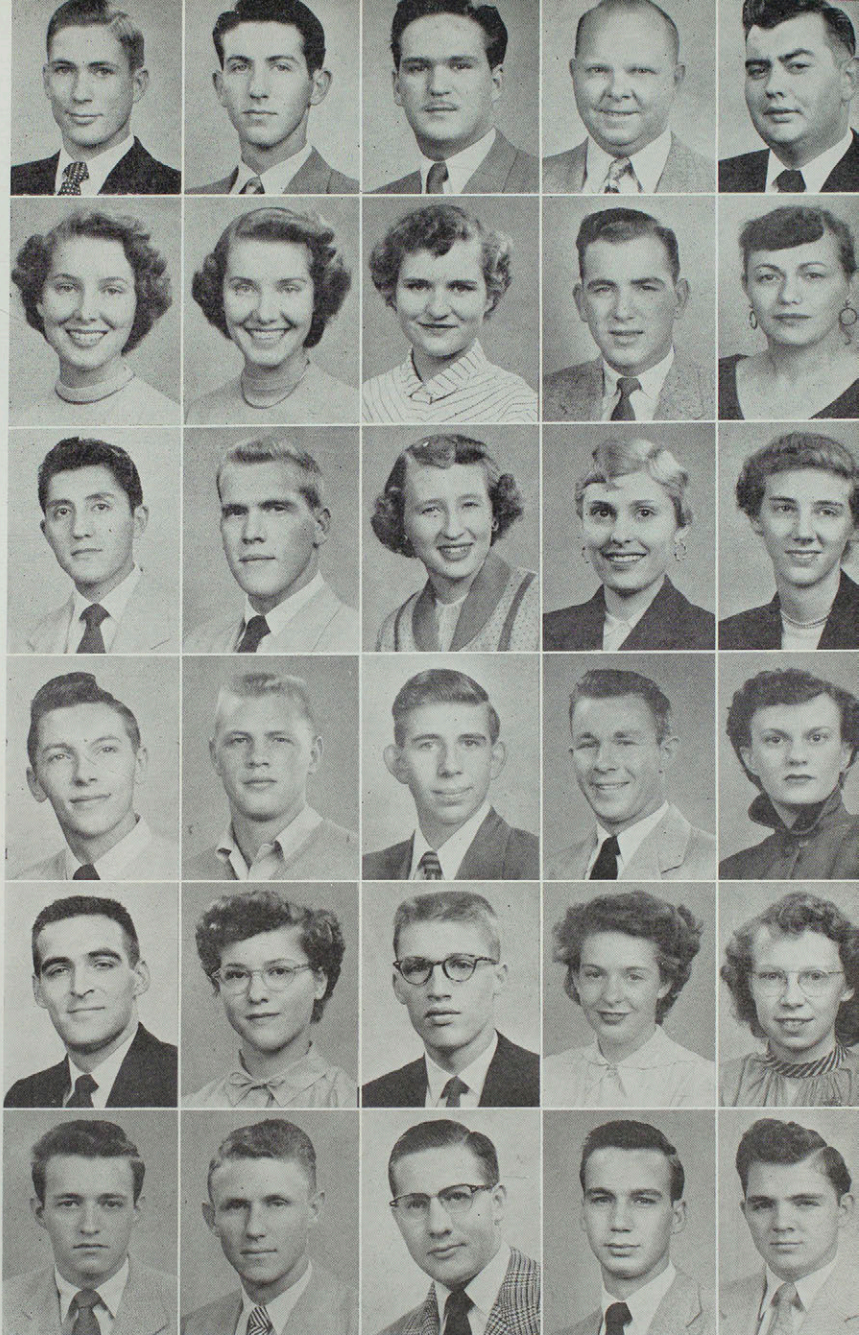

Juniors

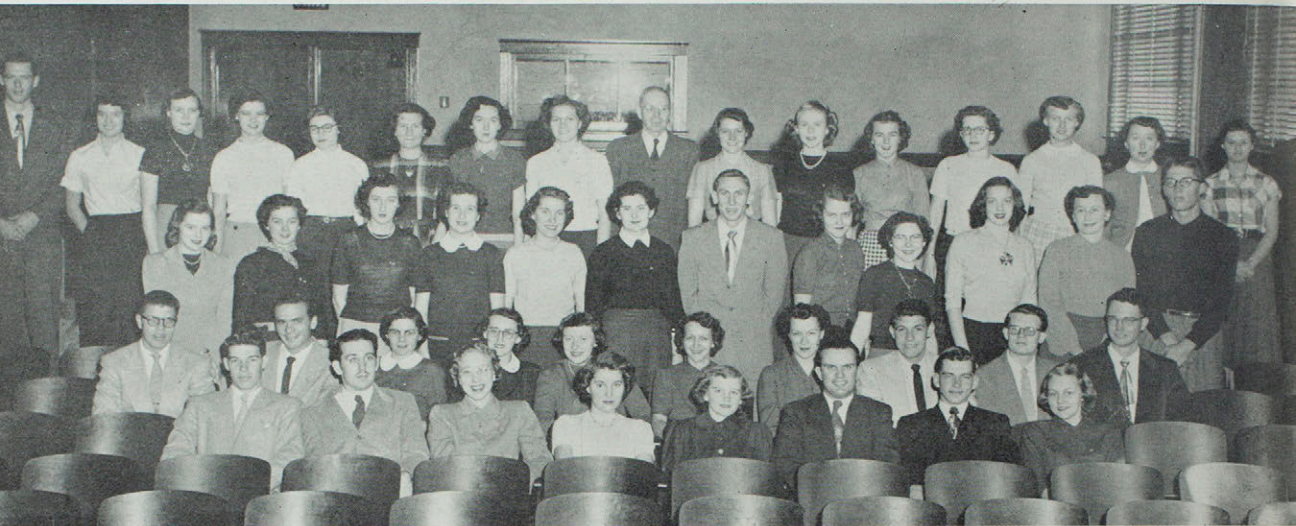

Front row: Richard Boyer, James W. Nelson, Darlene Rettinghaus, secretary; Candace McMaster, vice-president; Jeannette Krueger, treasurer; Leon Woodward, president; Edward Cox, national historian; Betty Wohlschlaeger.

Second row: Ronnie Phillips, Neal Foland, Phyllis Isaacson, Mary Lou Lovelace, Myra Gorman, Dorothy Barnard, Anna Guilford, Charles Esterline, Ron Bailey, Richard Loerke.

Third row: Lora Doone Loughery, Ann Hertzler, Marian Peoples, Velvadean Adkins, Trilby McMaster, Terry Anne White, Victor Childers, Shirley Sanders, Letha Kuhler, Janys Ann Murphy, Mona M. Overton, Keith Stout.

Fourth row: Harold R. Nichols, Nancy Morris, Betty Lou Willgus, Lorraine Jerome, Joan Letch, Linda Sue Galloway, Dorothy Kearns, Eudora Buckman, Hans H. Hagemann, Anne Sallee, Joycelynn Mason, Marilyn Angelo, Anita White, Joann Crist, Valene Myers, Norma Edmondson, Glen Easterday.

Alpha Chapter of Alpha Phi Sigma was founded on February 26, 1930 here on the Missouri State Teachers College campus. Since that time, it has become a national honorary organization with chapters at many colleges and universities.

Alpha Phi Sigma

This group of officers and members planned and directed the year's activities



One of the highlights of the year was the National Alpha Phi Sigma convention which was held at Warrensburg, Missouri. Our chapter was represented by Leon Woodward, Edward Cox, Ronald Bailey, Gertrude Heathman, Delores Tracy and Dr. Hans Hagemann. At this meeting the principal work was on the revision of the national constitution. Edward Cox was elected to the office of National Historian.

The membership of this organization consists of associate and master members. Valedictorians and salutatorians are invited to affiliate with the local chapter. At the end of three consecutive quarters with a two point average in grades they advance to master status.

The climax of the activities for the year was the Alpha Phi Sigma banquet. Under the sponsorship of Dr. Hans Hagemann another successful year was closed in the history of Alpha Phi Sigma with the addition of many new members.

Alpha Phi Omega



Epsilon Chapter of Alpha Phi Omega is very proud to be the fifth chapter of a National Service Fraternity which has 269 chartered chapters and is still growing.

The purpose of the fraternity is to assemble college men in the fellowship of the Scout Oath and Law, to develop friendship and promote service to humanity. APO renders service in four major fields: Service to the student body and faculty, Service to youth and community, Service to members of the fraternity, and Service to the nation as participating citizens.

A.P.O. started its year of activities by furnishing campus guides, ushers, and hosts for Parent's Day tea.

When Homecoming rolled around, you probably saw the A.P.O. boys in charge of the pre-game ceremony. Of course that night you couldn't help but see the A.P.O. men working in the coat room for the Homecoming Dance.



The Executive Council

A.P.O. was proud to bring Mr. Riney C. Miller, Deputy Chief Scout Executive of Region Eight, as a guest speaker to speak to college men about the field of professional scouting.

This year A.P.O. started having dinner meetings. The group found that in this way Alpha Phi Omega meetings could be attended by all members.

Smokers, pledge parties, pledge duties, and pledge meetings head the list of activities that the new members of A.P.O. participated in. Their major project was the taking of a campus scout census during the registration for the winter quarter.



Front row: Edward Cox, secretary; Maurice Payne, Michael Johanboeke, Roy Kearns, president; George Prewitt, treasurer; Jim Houtchens, Chuck Esterline.

Second row: Bob Royar, Bill Mayers, DeWayne Wellborn, Dr. Goold, sponsor; Bill Cundiff, Wayne Martin, Larry Hosford, Ronnie Phillips, Dorsie Merrell, Howard Platz.

Not pictured: Dick Novinger, Don Evans, historian; Leon Woodward, vice-president

Agriculture Club

The Agriculture Club was honored to have Jeanette Bradshaw as Barnwarming Queen. She was crowned on November 13 in Sociability Hall. Her attendants were Wilma Klocke, and Laverne Dudeck.

Howard Platz did a fine job of calling the dances for the Ag Club's big event.

Everyone in the Ag Club got a big kick out of working on the Homecoming float which placed second in the float contest.

Officers for this year are Howard Platz, President; Al Azinger, Vice-president; Bobby Daniels, Secretary; and Duane Plank, Treasurer. Linden Eitel was chairman of the entertainment committee.

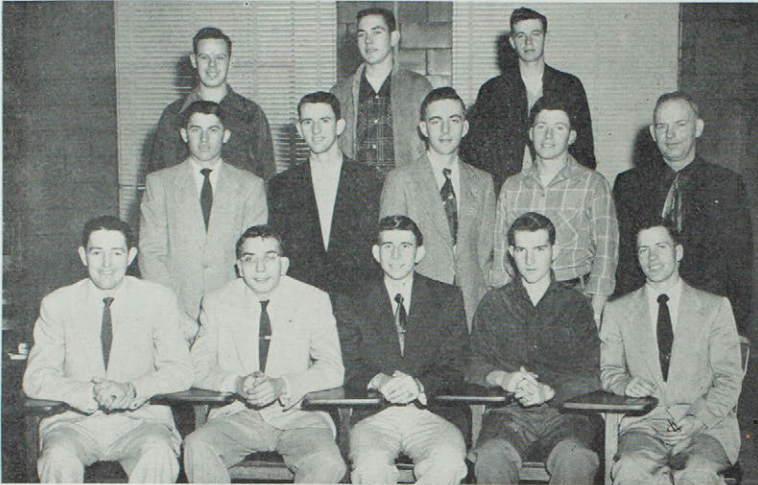

Front row: Duane Plank, treasurer; Al Azinger, vice-president; Howard Platz, president; Bobby Daniels, secretary; Linden Eitel, social chairman.
Second row: Dorsie Merrell, C. T. Allen, Bruce Minear, Hugh Eitel, N. C. Allen, sponsor.
Third row: Jim Crumb, J. E. Magers, Vernon Young.

Industrial Arts Club

"First prize again", was the happy slogan of the Industrial Arts Club as they took first prize in the Homecoming float contest.

For the second straight year, the I. A. Club decorated the Court House Square for the Christmas Season and participated in gathering toys for the underprivileged children of Kirksville.

The officers for this year are: Herb Lewis, President; Lewis Ogle, Vice-president; Lloyd Overstreet, Secretary; Carl Keller, Treasurer; Keith Kimmel, Sergeant-at-arms.

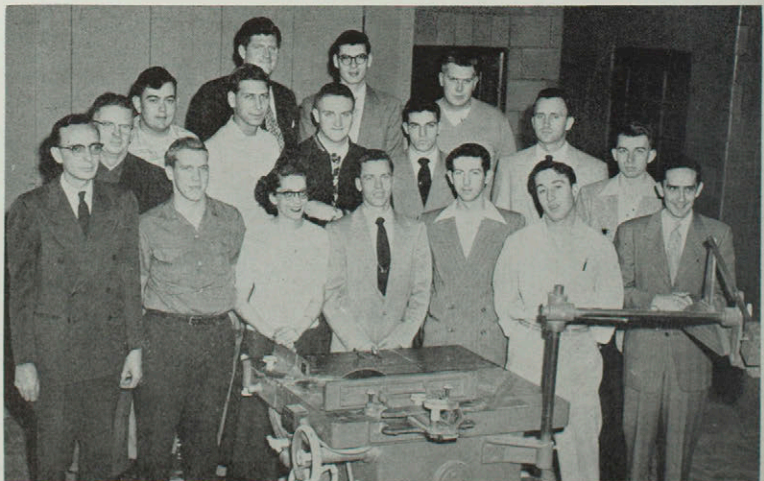

Front row: Duane Plank, treasurer; Al Azinger, vice-president; Howard Platz, president; Bobby Charles Mools, vice-president; William Minor.
Second row: Otto Barnett, Don McAfee, David Lillard, Keith Kimmel, W. E. Holman, Dean Easterday, Edwin Myers.
Third row: John J. Lehr, Lew Ogle, Gerald Van Keuren.
Not pictured: Dick Cokerham, Bill Dyer, Neal Foland, C. H. Hays, Alvin Hayes, James Inlow, Johnny Jones, Herb Lewis, Steve Leyda, Lloyd Overstreet, Gerald Wood.

Aeolian Club

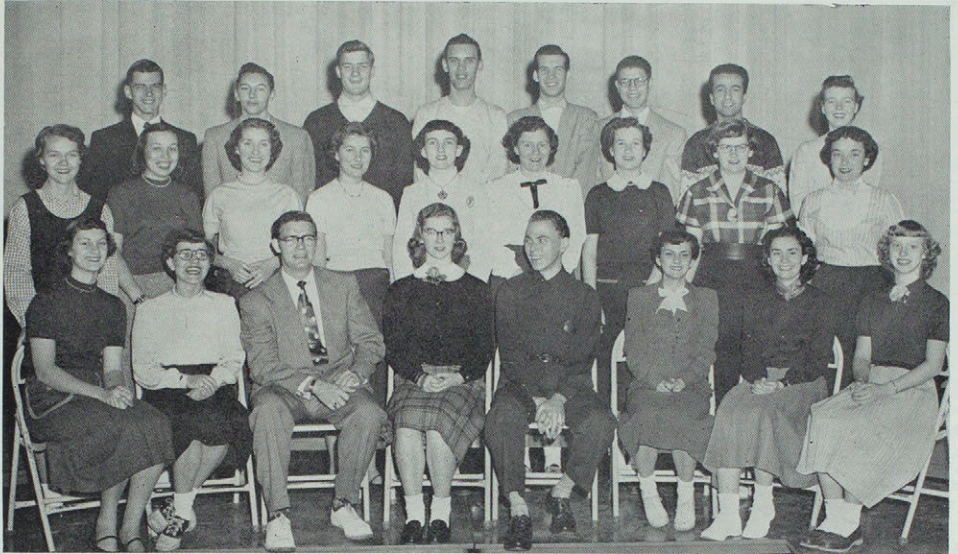

Front row: Betty Lou Stout, Ismene Ioannidou, Gene Weber, vice-president; Jeanne Poole, secretary-treasurer; Tony Debo, president; Grace Joy Ferguson, Doris Dinwiddie, Ruth Baker.
 Second row: Delores McDonald, Betty Goad, Trilby McMaster, Candace McMaster, Myra Heald, Mable Hall, Velvadean Askins, Charlotte Gungelman, Betty Overton.
 Third row: Edward Cox, Dick Perkins, George Schwartz, Richard Wilhite, Johnny Hart, Ronnie Phillips, Louis Hamada, Shirley Leber.

During the school year many enjoyable programs were presented at the meetings of the Aeolian Club by different groups of members.

Chairman of the Activity Committee was Velvadean Adkins who worked closely with Norma Wilson who was Chairman of the Program Committee. Their

duties were to plan, and see that the plans were carried out, the different parties, activities and programs given through the year.

The ball was carried this year by Tony Debo, President; Gene Weber, Vice-president; Jeanne Poole, Secretary-treasurer.

Pi Omega Pi



Front row: Betty Wohlschlaeger, Lora Doone Loughry, editor; Jody Williams, treasurer; Evadine Wilson, secretary; Jane Adams, vice-president; Jim Houtchens, president; Donna Lee Mulford.
 Second row: Phyllis Rinchart, Nancy Horn, Nina Nickell, Jacquelin Easley, Jolene Scriven, Stanley Grimm, Hugh Gardner, George Prewitt, Henry Simpson, Victor Childers, Jean Danneman, Myra Gorman.

The Alpha chapter of Pi Omega Pi, national business organization, was founded on this campus by Dr. Paul O. Selby.

Pi Omega Pi invites to membership, those students who are outstanding in scholarship and interested in the commercial field.

Interesting talks by outstanding men in the field of business were included in this year's programs.

Leading the group this year are: Jim Houtchens, President; Jane Adams, Vice-president; Evadine Wilson, Secretary; Jody Williams, Treasurer.

Colhecon

Front row: Magdalene Weber, Anne Sallee, Shirley Barnett, Carol Chapman, Marlene Campbell, Eloise Seaman, Frances Wait, Carol Dawkins Ward.

Second row: Marilyn Simmons, Lora MaGee, sponsor; Kaye Vickers, secretary; Marilyn Bughman, president; Jane Yarbrough, vice-president; LaVerne Dudeck, Toby Baldwin.

Third row: Jeanette Bradshaw, Mary Beth Lee, Wilma Klocke, Corolyn Strickler, Bertha Chaverri, Charlene Brooks, Betty Gaston, Sue Ramsey, Doralyn Marshall, Enid Bailey, Shirley Kennebeck, Eleanor Barkley, Dorothy Obersmith, Lou Ann Parrish, Joann Crist.

Back row: Esther Janes, Barbara Lee, Mary Fortner, Shirley Baxter, Carol Barnes.



The Colhecon Club, a national college Home Economics organization, is open to girls interested in Home Economics.

Miss Lora MaGee sponsors the group, which meets bi-monthly. Marilyn Bughman is President of the organization. Jane Yarbrough, vice-president, Kaye Vickers, Secretary, and Phyllis Young, treasurer.

A get-acquainted party was held in the fall, the traditional Christmas party at the home of Miss MaGee, Ellen H. Richards memorial party and many other events were featured in this year's activities.

Baptist Student Union



Front row: Donald Evans, treasurer; Ling Kang Yeh, Baptist training union representative; Kaye Vickers, U.W.A. representative; Colleen Moore, devotional leader; Jeanette Bradshaw, Sunday School representative; Linden Eitel, social vice-president; Betty Goad, president; Leland Easterday, publicity manager; Johnny Hart, music director; Jean Lindsey.

Second row: Roberta Durnal, Ruth Campbell, Pauline Reed, Jo Kittle, Kathryn Lillard, Betty Miller, Cynthia Zeiger, Marlene Campbell, Joann Crist, Charlene Brooks, Carol Dawkins Ward, Sue Goodding.

Third row: Betty Ingraham, Kathryn Hackamack, Ann Redman, Clellen Brooks, Dorothy Barnard, Ruth Baker, Elizabeth Simpson.

Fourth row: Don Noble, Ray Overton, Glen Easterday, Dean Easterday, Neil Bear.

Noon-day devotionals in Kirk Memorial Chapel are presented daily through the Baptist Student Union with special weekly program presented by faculty members or townspeople.

Hayrides, picnics, working on a Homecoming float, and Trump Night skit, a banquet for the foreign students, Christmas caroling all brought good fellowship among B.S.U. members.

Foreign Students

Foreign students from sixteen countries attended the Teachers College during this school year.

Thirty-nine students were in attendance representing Colombia, Brazil, Panama, Canada, Bolivia, Philippines, Costa Rica, Korea, Okinawa, Iraq, Holland, Denmark, Turkey, Greece, Lebanon, Sweden and Mexico.

Over a hundred-forty students from "over there" have attended here since 1946, most of whom are interested in becoming teachers.

Besides government grants, private families, their own funds, and college scholarships, the Northeast Missouri Fund for Foreign Teachers was established to aid foreign students in their attendance here.



Front row: Heiga Wolf, Ling Kang Yeh, Sevgi Bascavusoglu, Magdalena Rabago, Ismene Ioannidou.
Second row: Hassan Hakkak, Margaretha Salet, Hanne Langkilde, Ann-Marie Larsson, Louis Hamada.

Third row: Elsy Arraut, Erichiro Tomoyose, Yung Junkoo, Remedios M. Graza, Un Sun Song, Agustin A. Herrera, Jr., Chong Talk Ahn, Bertha Chaverri.

Fourth row: Dick Giddens, Bruce Marshall, Shinjun Oshiro, Jason Franklin.

Fifth row: Chosuke Gima, Jaime A. Portugal, Jose Luis H. Rojas, Meletios Ellades, Jaime R. Navia, Jose L. Sanz-Agers.

International Club

It was one of the biggest years in the history of the International Club. Homecoming Queen, Dee Harpham, was sponsored by the club and a float was made for the parade.

During the Christmas holidays, flowers were distributed and carols sung at Kirksville hospitals and nursing homes.

A program on United Nations was presented at La Plata high school, and the assembly on Hawaii was presented at the Teachers College in February.

The big event of the year was the "Evening in Hawaiian Paradise" which featured fresh orchids and pineapple juice flown in from Hawaii. A band and floor show really made it a top-notch affair.

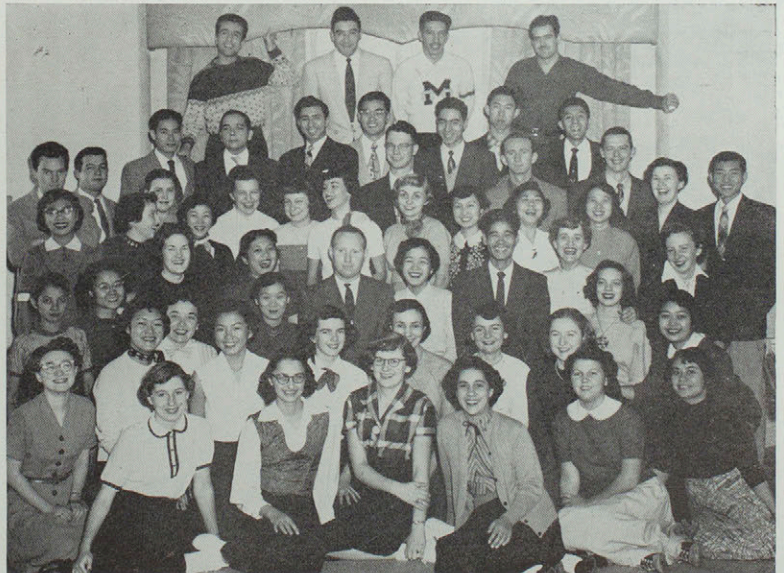

Front row: Shirley Kennebeck, Carolyn Strickler, Charlotte Gunselman, Magdalena Rabago, Elsa Welch, Bertha Chaverri.

Second row: Alice Foster, Myrtle Nishimura, Betty Overton, Lillian Kunioka, Nevin Loerke, Eleanor Barkley, Loretta Bush, Hanne Langkilde, Akie Koigawachi.

Third row: Elsy Arraut, Ling Kang Yeh, Pauline Reed, publicity agent; Maude Kato, treasurer; Dr. John P. Agnew, sponsor; Elsie Yoshizawa, president; Shinjun Oshiro, vice-president; Jany's Ann Murphy, secretary; Carol Webster.

Fourth row: Remedios M. Graza, Sevgi Bascavusoglu, Jayne Ikeda, Aelene Lau, Dee Harpham, Laneta Brand, Un Sun Song, Hazel Kunijuki, Ismene Ioannidou, Elaine Yamamoto, Ann-Marie Larsson, Yung Junkoo.

Fifth row: Richard Giddens, Margaretha Salet, Helga Wolf, Jean Lindsey.

Sixth row: Bruce Marshall, Erichiro Tomoyose, Agustin A. Herrera, Jr., Hassan Hakkak, Chosuke Gima, Richard Loerke, Meletios Ellades, Chong Talk Ahn, Jason Franklin, Jaime R. Navia, Harold R. Nichols.

Seventh row: Louis Hamada, Jaime A. Portugal, Jose Luis H. Rojas, Jose L. Sanz-Agero.

Kappa Delta Pi

A national honorary education society, Kappa Delta Pi is sponsored by Miss Berenice Beggs.

Sound personal ideals, scholarship, and educational ideals are required for membership into Tau chapter of Kappa Delta Pi.

Combined social and professional meetings are held twice a month.



Front row: Ismene Ioannidou, Jan Thomas, Donna Frazier, Miss Berenice Beggs, sponsor; Edward Cox, Marille Schrock, Betty Roberts Wohlschlaeger.
 Second row: Candace McMaster, Dorothy Myers, Trilby McMaster, Evelyn Reither, Mary Lou Lovelace, Bess Appling, Lora Doone Loughery.
 Third row: Leon Woodward, Barbara Pate, Jolene Scriven, Victor Childers, Wayne Ball, Donald Sanders, Hugh Gardner.

A. C. E.

Membership in the Association for Childhood Education is open to majors and students in Elementary Education. The purpose of this organization is to develop professional interests and to study problems. Miss Willie Whitson is the sponsor of the organization.

Officers for the year are: Leon Woodward, President; George Campbell, Vice-president; Terry Anne White, Secretary; Nevin Loerke, Treasurer; and Miss Willie Whitson, Sponsor.



Front row: John Lucas, Pauline Reed, Jean Lindsey, George Campbell, Vice-president; Terry Anne White, Secretary; Nevin Loerke, Treasurer; Miss Willie Whitson, Sponsor; Leon Woodward, President; Delores Jones, Carol Riedel.
 Second row: Charlotte Ann Jacobs, Nedre McClellan, Joycelynn Mason, Delores Howard, Helen Jenkins, Dorothy Barnard, Marilyn Angelo, Linda Sue Galloway, Josephine Kittle, Colleen Moore, Mary Brubaker, Pat Richardson.
 Third row: Andres C. Acoba, Janet Delventhal, Mona Overton, Betty Jackson, Virginia Coats, Ellen Jones, Anna Guilford, Rosa Shobe, Marian Peoples, Ann Recman, Virginia Barnes, Loretta Bush.

Historical Society



Front row: Dr. Knobbs, Dr. Easton, sponsor; Delene DeVold secretary-treasurer; Barbara Pate, president; James Neilson, vice-president; Dr. Simmons.

Second row: Dr. Towne, Shirley Brantner, Un Sun Song, Dewain Harding, Charles Dunard, Dr. Kohlenberg, Dr. Agnew, Dr. Sullivan, Betty Johns, Bess Appling.

Third row: J. C. Shelton, Walter Ryle, Russell Harrison, Richard Boyer, Stanley Grimm, Charles Esterline, W. A. Browne.

For the fourth straight year the Historical Society was host of H. I. H. Otto of Austria-Hungary this year at their annual banquet in Blanton Cafeteria, March 17.

Leading the Historical Society through their monthly meetings and activities were: Barbara Pate, President; James Neilson, Vice-President; Delene DeVold, Secretary-treasurer; Dr. Easton, Sponsor.

Pre-Osteopathic Club

Approximately 30 members were on this year's Pre-osteopathic roster, under the leadership of Ben Sever, President; Bob Kappler, Vice-president; Carl Mitten, Treasurer; and Kathryn Turner, Secretary. Dr. Albert Kline is sponsor of this organization.

Activities consist of various speakers, film strips and occasional visits to Macon Osteopathic Sanatorium and local hospitals.



Front row: Jackie Rice, Terry Troester, Carl Mitten, treasurer; Kathryn Turner, secretary; Ben Sever, president; Bob Kappler, vice-president; Claudia Savage, Anita White.

Second row: John R. Pell, Jo Brockfeld, Richard Giddens, Joseph F. Antonuccio, Carl W. Carlson, William L. Martin, Bruce Marshall, G. A. Fuller, William A. Kuchera, Donald Sanders.

Third row: Bob Marshall, Frank Hoog, Wally Doty, David Armbruster, Bob Whittemore, James Keller, Maurice Payne, Richard Loerke, Waldo Roberts, Don Carnahan, Jim Griffin (not pictured).

Pi Kappa Delta

"Resolved: That the United States should adopt a policy of free trade," was the question before the debaters of Theta Chapter. Debaters from Theta Chapter took part in tourneys at Peoria, Ill., Kirksville, Warrensburg, and William Jewell under the direction of Sherod Collins, debate coach.

The highlight of the year was the State Championship Tournament at Warrensburg, which Ron Bailey and Walter Ryle won.



Front row: Sherod Collins, sponsor; Barbara Lee, Barbara Pate, secretary-treasurer; Ron Bailey, vice-president.
Second row: Jim Houtchens, Walter H. Ryle, Jr., Charles Esterline.

College Players

Plays, plays and more plays are what the members of the College Players like. These students work in all of the dramatic productions of the year, both as actors and crew members. During the year they produced "The Adding Machine" under the direction of Jack Hensley, "Craig's Wife" directed by Sherod Collins and five one-act plays were directed by members of the play direction class.

Marlene Wetrich headed the Players this year, with Harmon Tucker, Vice-president; Betty Lou Alexander, historian; Judy Beltzer, reporter; Mr. Collins, sponsor.

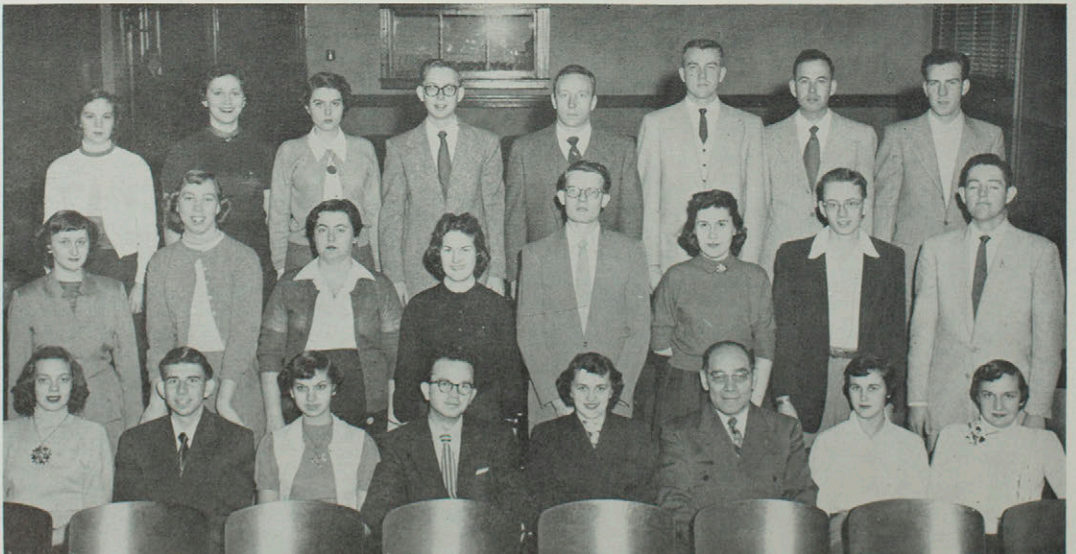

Front row: Jany's Ann Murphy, Howard Platz, Betty Lou Alexander, historian; Harmon Tucker, vice-president; Marlene Wetrich, president; Sherod Collins, sponsor; Judy Beltzer, reporter; Delpha Davenport.
Second row: Marilyn Bughman, Pat Shelton, Betty Lou Ingraham, Pauline Reed, Ron Bailey, Linda Helmer, Lynn Sinele, Duane Plank
Third row: Marjorie Gottman, Donna Frazier, Barbara Pate, Jerry Greene, Joe Gooch, Jim Houtchens, Karold McDonald, Neil Bear.

Cardinal Key

Cardinal Key, sister organization to Blue Key, is a national honorary service organization for college women who display qualities of leadership, scholarship, character and participation in school activities. They must also have 60 hours of college credit to be eligible for membership.

Selling Homecoming buttons, doing welfare work, ushering at college and civic functions, conducting tours on Senior Day and sponsoring the traditional song fest held each summer are among their many activities.

Membership in Cardinal Key is held to twenty members.



Front row: LaVerne Dudeck, Carla Derrick, Miss Agnes Slemmons, sponsor; Pat (Miss Slemmons' dog), Donna Frazier, Nancy Horn

Around table left to right: Phyllis Young, president; Caroline Stokes, Joan Weekley, Marlene Weirich, Jody Williams, Jane Adams, Linda Helmer, Marilee Schroek, Betty Jackson, Linda Kling, Cathy Nicol, Jan Thomas, Jackie Easley, Barbara Pate and Miss Nan E. Wade, sponsor.
Not pictured: Betty Wohlschlaeger, Lora Doone Loughery, Ismene Ioannidou.

Wesley Foundation

Wesley Foundation is an organization of Methodist students on the College campus. The spiritual and moral needs of the student are met by discussions, meaningful worship and the presentation of authoritative speakers.

Watermelon feeds, roller-skating parties, spring retreat to the Ozarks and the International Banquet are but a few of the good times we have together. It's truly a student's home away from home.



Front row: Trilby McMaster, Candace McMaster, vice-president; Loretta Bush, worship chairman; Darlene Rettinghaus, treasurer; Keith Stout, president; Laura Lee Mulinix, world Christian community; Linda Heimer, community service; Irma Jean Holt, alumni secretary; Don J. Vail, Jr., recreation chairman; Letha Kuhler, secretary

Second row: Dr. Ralph Hicks, pastor counselor; Mrs. Ralph Hicks, students director; Terry Anne White, Carol Riedel, Victor Childers, Joycelyn Mason, Minnie Sue Trotter, Bill Wharton, James Keller, Allene Gordon, Shirley Sanders, Myra Heald, Lorraine Jerome, Delpha Davenport.

Third row: Wilma Klocke, Martha Whirrett, Jody Williams, Bill Mayers, Dick Hackman, Remedios M. Graza, John Bealmer, Anne Sallee, Andres C. Acoba, Edward Cox.

Winter Plays

On February 10 and 11 five one-act plays were presented by the students of the play direction class under the supervision of Jack Hensley. A quarter of work was spent on the reading, choosing, casting and directing the plays. The student directed plays depicted a variety of dramatic situations ranging from a Civil War episode to a modern day fantasy.

The plays which were produced were: Barrie's "Twelve Pound Look," directed by Gerry Cameron; Noel Coward's "Fumed Oak," by Harmon Tucker; Parkhurst's "This Way to Heaven," by Roy Jackson; Beech's "The Clod," by Barbara Pate; and "A Question of Principle," by Henry Simpson.



Director Tucker and the "Fumed Oak" cast

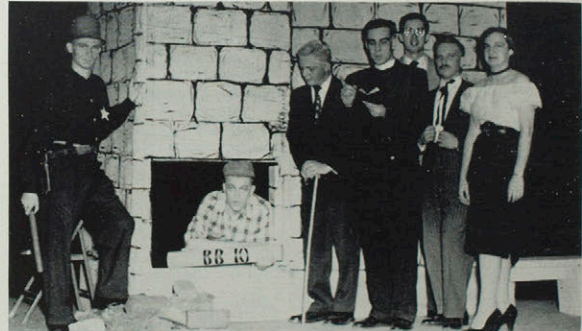

Director Simpson and the cast of "A Question of Principle"



"This Way to Heaven" cast and Director Jackson



Barbara Pate joins her cast for the "Clod"



The "Twelve Pound Look" directed by Cameron



Seated: Linda Helmer, William Cable, winter quarter editor; Pauline Reed, Miss Agnes Slemons, adviser.
 Standing: Glen Easterday, spring quarter editor; James Thornton, Rita Sallero, Neil Bear, fall quarter editor; Bob Sellers, Marilyn Fox, Sandra Skeen, Eva Kephart, Kaye Vickers, Tony Swain, Richard Hackman.

Index Staff

It was another big year for the Index, with over 40 students helping to gather news and ads for the year. In its 46th year the Index had the services of three fine editors. In the fall it was Neil Bear who had the headaches, in the winter Bill Cable took over, and in the warm spring Glen Easterday was at the helm.

The Index was fortunate in having Miss Agnes Slemons as sponsor again. Without her efforts it would have been impossible to produce the fine newspaper that the Index is.

The years work was highlighted by Football and Basketball issues as well as safe driving campaigns and complete coverage of the Education department.

The ad hustlers for the year were Dave Strickler, Bob Sellers, Larry Allred and Eva Kephart. It took a lot of leg work to keep the paper in the black ink but they managed to come out ahead. Bound volumes of the Index were again offered for sale in limited quantity and found a good market.



Little
SIR

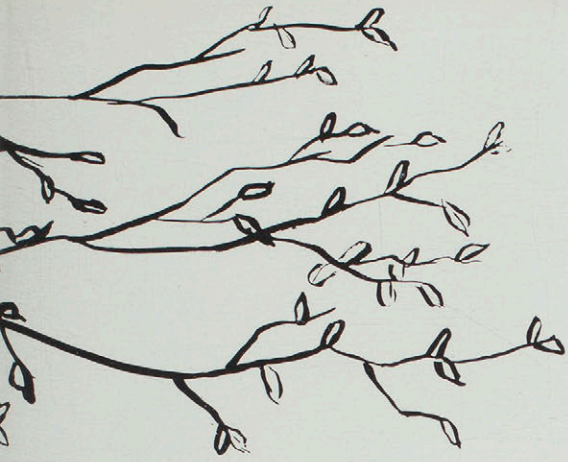

Spring

Highlights

Echo Dance — Opera

Band — Track

Nemos — Seniors

Echo Dance

Clad in floor-length formal dresses, dark and light tuxes and dark suits, over two hundred couples danced to the smooth rhythms of Jimmy "Dancing Shoes" Palmer at the Echo Dance in March.

Marching down a long aisle of students in Kirk Auditorium, to a gold-draped throne, were Echo King and Queen candidates Roy Kearns and Evadine Wilson, seniors; Dean Carson and Judy Hood, juniors; Marvin Silver and Ann Hertzler, sophomores; and Bobby Hall and Pat Edwards, freshmen.

"And now, ladies and gentlemen," announced Echo editor, Henry Simpson, "that moment you've all been waiting for. As chosen by Jimmy Palmer, I hereby crown Ann Hertzler and Marvin Silver Queen and King of the 1954 Echo."

(Then a whole host of pictures by Sykes, an almost forgotten spray of a dozen red roses for the Queen, and the King and Queen Dance resumed the second half of this year's Echo Dance)

Shaking hands with the guests in the reception line were President and Mrs. Walter H. Ryle; Stanley Grimm, junior class president; Mr. and Mrs. Otho Barnett and Miss Llorra MaGee, junior class sponsors; and Mr. and Mrs. Henry Simpson, Jr., Echo editor.



Bobby Hall and Pat Edwards
Freshmen



Marv Silver and Ann Hertzler
Sophomores



Dean Carson and Judy Hood
Juniors



Roy Kearns and Evadine Wilson
Seniors

Dance decorations consisted of colored lights strung in a diamond shape over the dance floor and potted plants across the stage. Draped with gold velvet, the thrones for the king and queen were the center of attraction. Kurt Ballard, art instructor, made the silver crown, complete with jewels and plume.

The fourteen piece orchestra, including Jimmy Palmer and the well-received vocalist, played many requests, most of which they had recorded. The number "Who" was one of the most popular.

Part of the dance was broadcast over the local radio station KIRX.

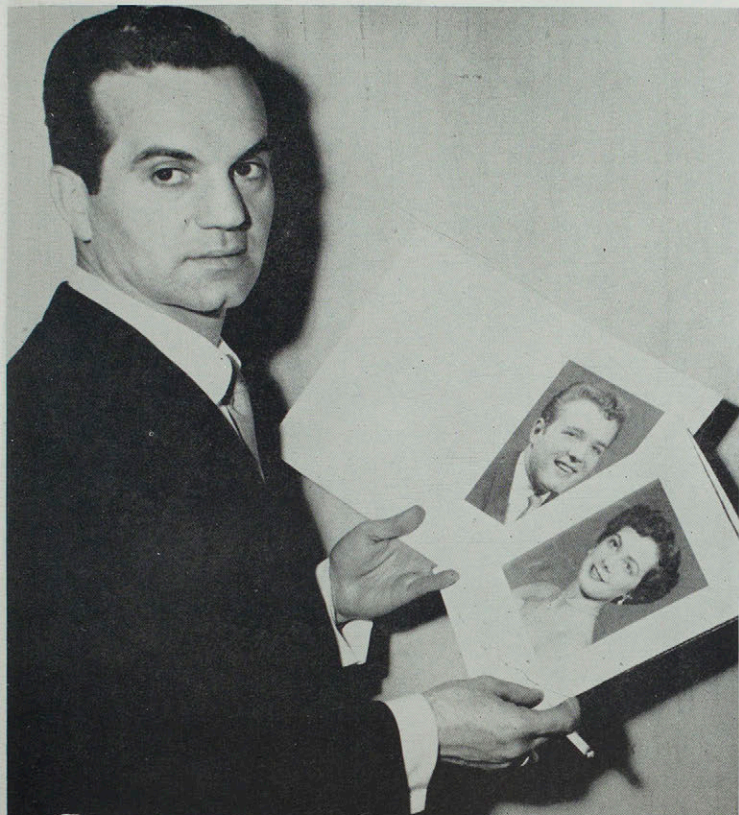

Jimmy Palmer
selects

and

Henry Simpson
crowns

Queen Ann Hertzler
and

King Marv Silver

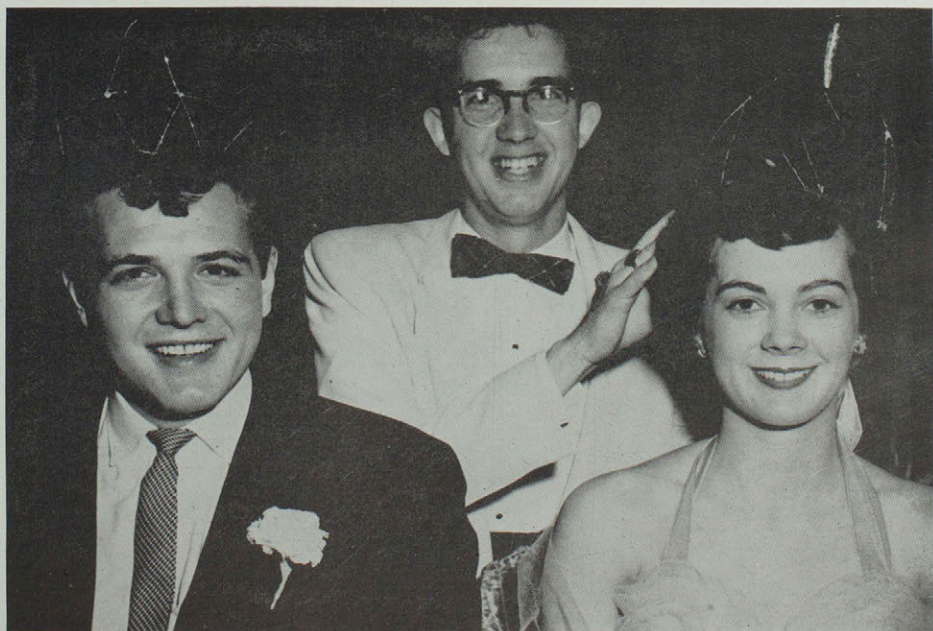

Echo Dance

Jimmy Palmer's band plays - - -



Everyone dances - - -

- - - including the King and Queen





Pat Edwards
Freshman Queen



Judy Hood
Junior Queen



Evadine Wilson
Senior Queen

Class Royalty

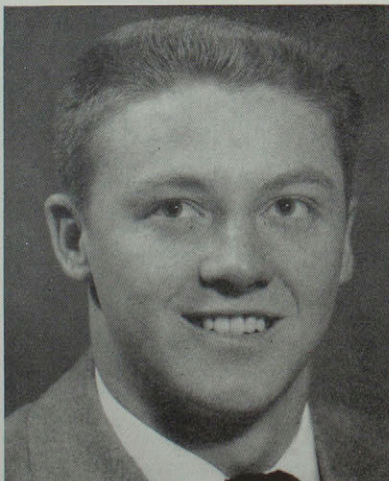

Bobby Hall
Freshman King

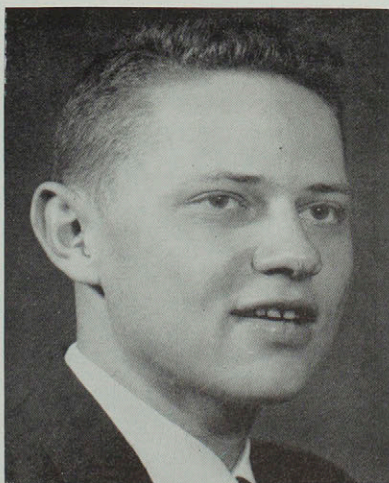

Dean Carson
Junior King

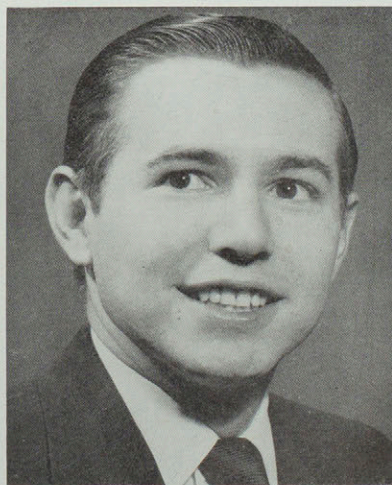

Roy Kearns
Senior King

1954 Echo
Queen and King

Ann Hertzler
Marv Silver



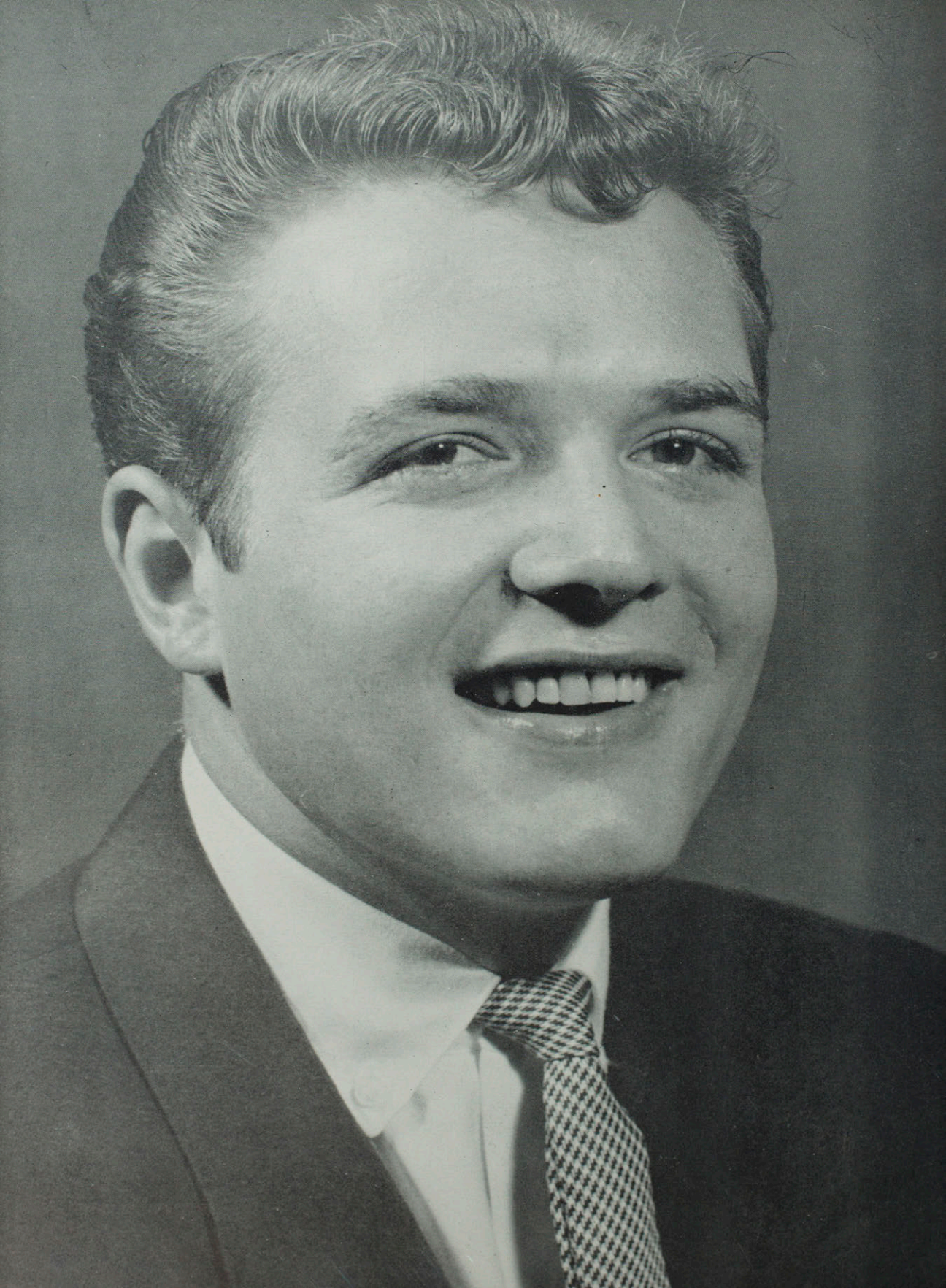



Echo Staff

The ECHO has finally gone to the printer and the staff members have moment to look back over the year's work.

Jim Houtchens, business manager, and Chuck Esterline, assistant business manager, worked long and faithfully to see that all of the money was collected and recorded. They spent many an hour sitting in line while the registering students "gladly" gave up their dollar for the ECHO.

"Whose cover shall we use?" the editor asked. Designing the cover was a problem which confronted the artists, Neil Bear, Nancy Cundiff and Caroline Stokes, early in the year. They all submitted fine drawing for consideration, but unfortunately, we could only use one. The cover of this year's book was designed and drawn by Nancy Cundiff. The artists' problems did not end there, however. They had to get right to work on the opening pages and the division pages. As you can see, they finally made it.

"Good pictures, or we won't use them." That's what the editor said and that's what the photographers, J. C. Shelton and Hugh Gardner, got. Due to the many other duties of Hugh, J. C. was left with the big job of cleaning up the end of the year's pictures.

Bill Wharton, assistant editor, worked hard at helping crack the whip over the staff. He really did a fine job with good helpers like Mary Brubaker, Carol Kelley, Mary Lou Lovelace and Rusty Gorman to lighten the load.

Russell Vannoy was right in there slinging the words around again, but Russ is another fellow who was swamped with other activities (not all of which were work).

If you see an old gray-headed man walking around mumbling something about losing the identification for a large group-shot, that's the editor--but he's happy now.

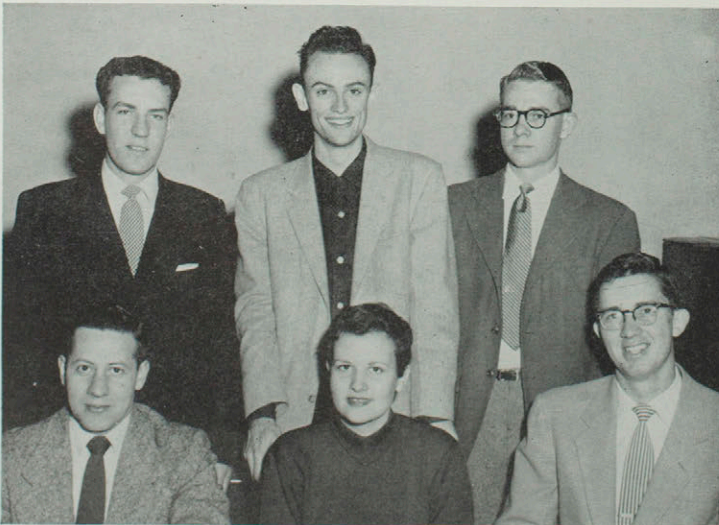
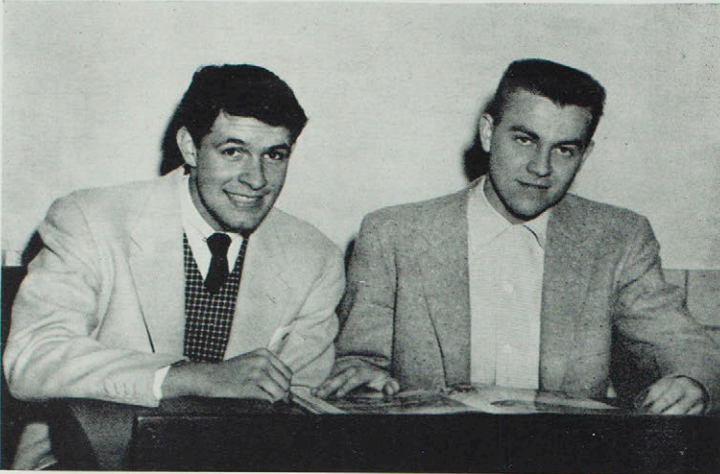

Top: Chuck Esterline and Jim Houtchens, business managers.
 Middle: Barbara Beall, Chuck Esterline, Mary Brubaker, Carol Kelley and Russ Vannoy helping Henry Simpson, editor.
 Bottom: Front row: Bill Wharton, Mary Brubaker, Henry Simpson.
 Second row: Neil Bear, Russ Vannoy and J. C. Shelton.

Spring Play



The College Players of the Teachers College, presented the spring play, "Craig's Wife", a Pulitzer Prize play by George Kelly. This play was given on March 18 at eight o'clock in Kirk Auditorium with a large number of people attending. Production staff consisted of Sherod Collins, director; Jack Hensley, technical director and Betty Lou Ingraham, director's assistant.

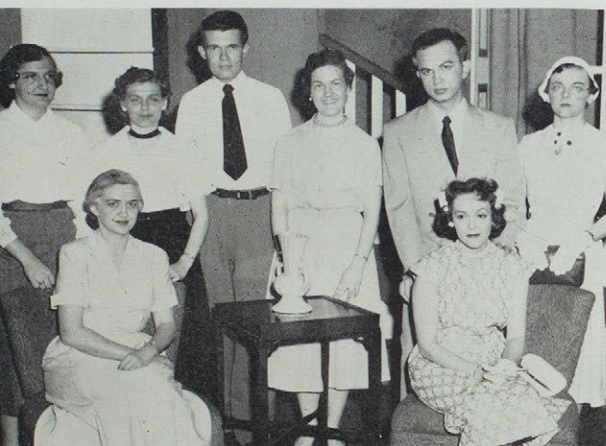

Characters in order of their appearance were Marlene Wetrich as Miss Austen, Delpha Davenport as Mrs. Harold, Toby Baldwin as Mazie, Jan Thomas as Mrs. Craig, Maxine Klitenic as Ethel Landreth, Harmon Tucker as Walter Craig, Pauline Reed as Mrs. Frazier, Neil Bear as Billy Birkmire, Bill Mackie as Joseph Catelle, Roy Jackson, Jr., as Harry and Ron Bailey as Eugene Fredericks.

Top: Jan Thomas as Craig's wife and Harmon Tucker as Craig
Bottom: The cast comes out to pose for the photographer



Front row: Jack Hensley, Jan Thomas, Maxine Klitenic, Harmon Tucker, Betty Ingraham, Marlene Wetrich.
Second row: Ron Bailey, Linda Heimer, Marilyn Bughman, Karold McDonald, Pauline Reed, Lynn Sinele, Delpha Davenport, Sherod Collins, Toby Baldwin.



BAND MEMBERS: Flutes: Shirley Barnett, Peggy Brundage, Allene Gordon, Jany's Ann Murphy. Oboes: Jennie Sue Allen, Bonnie Skinner. B Flat Clarinets: Velvadean Adkins, Katheryn Bagley, Carol Chapman, Betty Goad, John Jones, Judy Kottman, Shirley Leber, Jeanne Poole, Evelyn Reither, Elsa Welch.

Bass Clarinets: Anthony Debo, Delores McDonald. Alto Saxophones: Mauriece Payne, Darlene Peterson. Tenor Saxophones: Larry Hiltabidle. Baritone Saxophone: Norma Wilson. Cornets: Edward Cox, Grace Joy Ferguson, Barry Green, Charlotte Gunselman, Dick Perkins, Alfred Welch.

French Horns: Doris Dinwiddie, Dean Gould, Joan Schroder, Richard Wilhite, Raymond Williamson. Trombones: Tom Donovan, Larry Freeborn, Don Vansickle, Baritone: Dean Carson, Ronnie Phillips. Basses: John Adams, Johnny Hart, Pat Healy, Ronald Miley. Percussion: Carolyn Gooding, James Keller, Bradley Moore, Joan Weekley. Tympani: Coe Ann Bailey. Clarinet Quartet: Shirley Leber, Katheryn Bagley, Jeanne Poole, Velvadean Adkins. Vibraphone Soloist: Norma Wilson.

Band

This is the band that adds zip to football games, zing to basketball games and plenty of solid "marchin" music to our fall Homecoming parade. A spring tour is made annually by this group. This year the band began its eighth tour on March 1 under the direction of Paul Strub. Some of the highlights on the tour program were "Marche Heroic" by Saint-Saens, and a clarinet quartet. A vibraphone solo was a feature by Norman Wilson of Moberly, a composition by Dr. Leon Karel of the Teachers College faculty. The program also listed two numbers by Harold Cleveland, "Gremelshausen", a prize-winning band composition, and "Town and Country."

The pre-tour concert was played February 24 in La Plata and the post-tour concert was given at Kirk Auditorium March 25 at 8:00 o'clock. The band schedule was as follows: March 1, Clarence, 9:00; Monroe City, 11:00; Hannibal, 1:00; Palmyra, 2:45. March 2, St. Louis schools: McKinley, 9:00; Roosevelt, 11:00; Ritenour, 2:00. March 3, Montgomery City, 9:00; Vandalia, 11:00; Centralia, 1:45.

Director Paul Strub has developed a system of band awards to reward and encourage hard-working band members. Minor awards are given for each quarter of service, major awards of letters are given after three quarters' work, gold bars for the letters for each year's work following. The Silver Key Award, highest honor to be received, rewards three years of service in the band. The annual spring banquet was instituted to end the year's activities and present awards.

Band officers for the year are Betty Goad, secretary-treasurer; Al Welch, vice-president and Charles Shults, president.

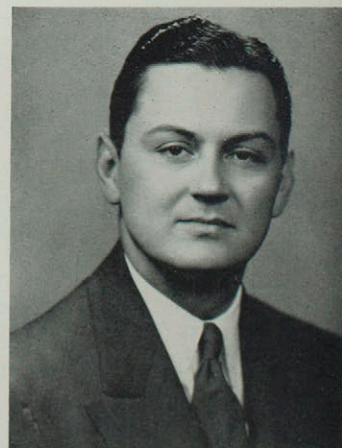

PAUL STRUB
Director

Band

The Clarinet Quartet
Shirley Leber
Katheryn Bagley
Jeanne Poole
Velvadean Adkins



The Band Officers
Betty Goad, secretary-treasurer
Al Welch, vice-president
Charles Shults, president



Vibraphone Soloist
Norma Wilson





MEMBERS OF THE NEMO SINGERS: Sopranos: Doris Dinwiddie, Georgia Kearns, Pat Kelly, Betty Lou Stout, Marlene Wetrich, Jody Williams. Altos: Ruth Baker, Joan Dean, Marie Ryle, Grace Joy Ferguson, Betty Goad, Betty Overton, Jo Ann Howell. Tenors: Tony Debo, Dale Pavier, Louis Hamada, Tedd Hanley, Pat Healey, Ronnie Phillips, Phil Williams. Basses: John Adams, Jack Caldwell, Edward Cox, Bradley Moore, Bill Ronan, Keith Stout, Richard Wilhite.

Nemo Singers

The Nemo Singers are an a cappella choral group which furnishes music and entertainment for the Teachers College students at concerts and programs throughout the year.

Membership in this group is open for anyone who is interested in singing. The Nemo Singers were organized three years ago for the first time on the campus. Since their organization, they have traveled with the band on its annual spring tour. Two effective numbers on their program for this year's tour were "Listen to the Lambs" by Dett and "How Blessed Are They" by Tschaikevsky.

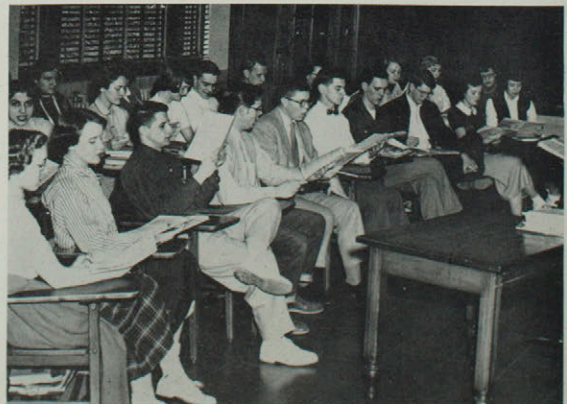

Sing, sing, sing - - -



Front row: Norma Wilson, Betty Ingraham, Dee McDonald, Georgia Kearns, Reva Parcels, Betty Overton, Mary Ann Caldwell, Joyce DeLaney, Jean Lindsey, Joan Schroder, Pat Kelly, Miss Phradie Wells.
 Second row: Virginia Oakes, Leila Leavitt, Betty Stout, Kathleen Hackamack, Tedd Hanley, Dale Favier, Larry Hiltabidle, Jose Rojas, Shirley Huston, Darlene Rettinghaus, Martha Hawkins.
 Third row: Gene Weber, Harmon Tucker, Jerry Clifford, Keith Stout, Bob Crow, Don Vail, Al Welch, Richard Wilhite, Louis Hamada, Edward Cox.

Chorus

The College Chorus highlight for the year was Handel's Christmas oratorio, "The Messiah." It was sung by 85 voices in Kirk Auditorium on December 13 at 3 o'clock. Miss Phradie Wells of the music faculty directed. Solo parts were sung by Lillian and Val Patacchi, contralto and bass, from the faculty of Stephens College, Columbia; by Roberta Exline, soprano, and Glen Packham, tenor.

The chorus also presented a program for the Sojourner's Club during the annual guest day on January 30. The chorus and soloists sang a condensed choral version of the "Desert Song" by Romberg along with various other excerpts from the opera.



"The Messiah"



Violin: Charles Shults, Ruth Baker, Jack Ranney, Agustin Herrera, Elsa Welch, Marilyn Cornwell, Karl Webb, Shirley Leber, Betty Goad. Cello: Candace McMaster, Tribby McMaster, Peggy Brundage, Ismene Ioannidou, Elisabeth Hagemann. Bass: Pat Healey, Tony Debo. Flute: Alene Gordon, Rita Wely. Oboe: Bonnie Skinner. Clarinet: Kathryn Bagley, Velvadean Adkins. Saxophone: Larry Hiltabidle, Darlene Peterson. Cornet: William Kuchera, Charlotte Gunselman. French Horn: Edward Cox, Joan Schroder. Trombone: Tom Donovan, Larry Freeborn. Percussion: George Schwartz, Brad Moore.

Orchestra

Recognized as being one of the outstanding orchestras in this section of the state, the Teachers College orchestra also has a long history. It is known that there has been an orchestra on the campus for over 50 years because Miss Frances Tinkham, earliest known director, began in 1900. This early orchestra was organized to accompany operas. The present orchestra, under the direction of Karl E. Webb, plays three concerts yearly and also accompanies operas and oratorios given on the campus. Besides the three concerts given this year, the orchestra accompanied the singing of "The Messiah" on December 13 and the opera "Down in the Valley" given April 27.

The orchestra meets weekly and has become a community orchestra, although its membership is primarily Teachers College students.

The Missouri Music Educators Association met on the Teachers College campus for the first time. The conference lasted two days and was climaxed by a concert in Kirk Auditorium given by musicians, including both students and teachers of the College. The orchestra presented several numbers which included "Prelude Choral" and "Fugue" by Bach, Overture to "The Secret Marriage" by Cimarosa and the first movement of the Schumann piano concerto.

Opera Cast

"Down in the Valley", an American folk tragedy by Kurt Weil was the opera produced by Miss Phradie Wells this spring. This opera was entirely different from any given here before as it was a modern musical drama. All dialogue was with music and continuous scenes faded from one to another by use of a spotlight.

The plot began with a flash back of the tragedy. Brach Weaver killed Thomas Bouche because of his attentions to Jennie Parsons, Brach's sweetheart. He was taken to the Birmingham jail but broke jail to see

Jennie one more time. The opera ended as Brach left to be hanged.

"Down in the Valley", "The Lonesome Dove", "The Little Black Train", "Hop Up My Ladies", and "Sourwood Mountain", were some of the ballads.

In one scene known as the "Shadow Creek" scene, the chorus participated in a square dance. This dance was given under the direction of Tony Swain.

Leads were sung by Pat Kelly, Gene Weber, Bob Crow and Keith Stout.



Miss Phradie Wells
Bob Crow
Pat Kelly
Gene Weber
Keith Stout
Edward Cox

Seniors

JANE ADAMS Memphis
Business Education

Cardinal Key, Delta Sigma Epsilon, president 54, treasurer 53; Panhellenic Council, treasurer 54; Pi Omega Pi, vice-president 54, historian 53; Who's Who 54, Alpha Phi Sigma.

BESS APPLING Laddonia
Social Science

Historical Society, W. A. A., Kappa Delta Pi.

JOHN ARNOLD Hannibal
Business Administration

Sigma Tau Gemma, Intramural Basketball 51-54.

SEVGI BASCAVUSOLGU Ankra, Turkey
Elementary Education

International Club, W. A. A.

CHESTER BOREN Leonard
Business Education

Inter-fraternity Council, secretary and treasurer 54; Phi Sigma Epsilon, president 54; Who's Who 54, Intramural Basketball 51-54.

RICHARD BOYER Hannibal
Social Science

K Club, Historical Society, Alpha Phi Sigma, Track, Intramural Basketball 52-54.

MARILYN BUGHMAN Keokuk, Iowa
Vocational Home Economics

College Players, Colhecon, president 53.

JO BROCKFELD Warrenton
Zoology

Pre-osteopathic Club, Delta Sigma Epsilon, Junior Class Councilwoman 53, W. A. A.

GEORGE CAMPBELL Pollock
Elementary Education

A. C. E., vice-president 54; Alpha Kappa Lambda, International Club.

VICTOR CHILDERS Rutledge
Business Education

Kappa Delta Pi, Pi Omega Pi, Alpha Phi Sigma.

BETTY CLARK New Cambria
Art

Echo Staff 53, Index Staff 53.

LEVELYN COCHRAN Milan
Business Education

W. A. A.

EDWARD COX Troy
Music Education

Kappa Delta Pi, president 54; Alpha Phi Omega, secretary 54; Blue Key, Aeolian Club, Nemo Singers, Chorus, Opera 54, Alpha Phi Sigma, president 53; Band, vice-president 53; Orchestra.

ROBERT CROW Centerville, Iowa
Music Education

Nemo Singers, Opera 52-54, Band, Chorus.

NANCY CUNDIFF Kirksville
Art Education

Alpha Sigma Alpha, secretary 54; Echo Staff 54.

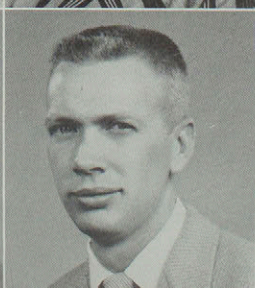
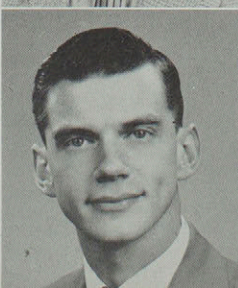
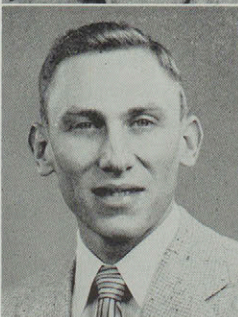
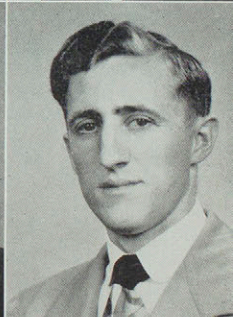
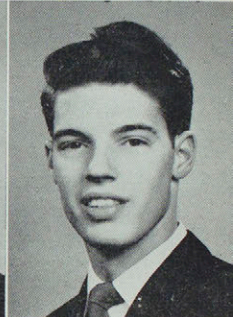
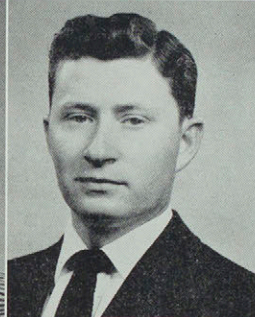
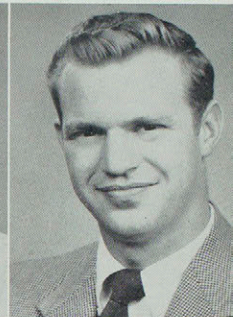

Seniors

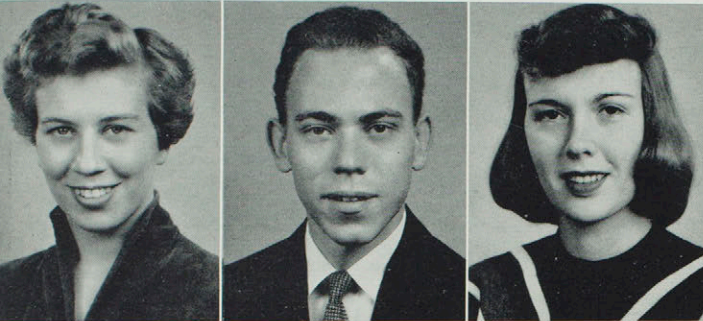

JOAN DEAN Chicago, Illinois
Sociology

Historical Society, Nemo Singers, Band, College Players, Aeolian Club, Chorus, Pi Kappa Sigma, secretary 53.

TONY DEBO St. Louis
Music Education

Sigma Tau Gamma, Blue Key, Aeolian Club, president 54; Band, president 53; Chorus, Orchestra, Nemo Singers.

JANET DELVANTHAL Warrenton
Elementary Education

Delta Sigma Epsilon, Panhellenic Council, Student Council 54, A. C. E., Student Social Committee 53.



CARLA DERRICK La Plata
Vocational Home Economics

Alpha Sigma Alpha, registrar 53; Cardinal Key, secretary 54; Who's Who 54, Opera, Chorus, Index Staff, editor 52; Historical Society, Colhecon, president 53; Nemo Singers.

DELENE DeVOLD Kirksville
Social Science

Historical Society, secretary-treasurer 54; Delta Sigma Epsilon, Panhellenic Council.

MARIE DREHER St. Louis
Physical Education

W. A. A., vice-president 54.

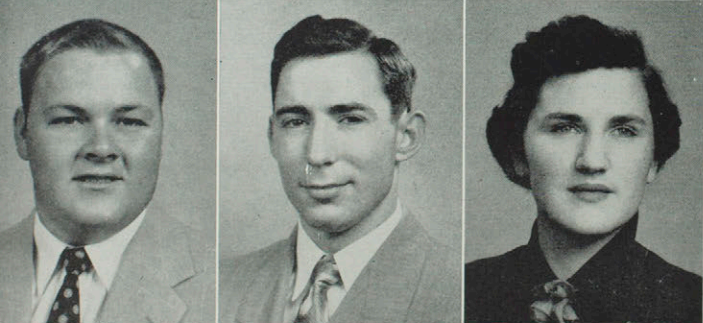

TOM DUDEN Allerton, Iowa
Music Education

Sigma Tau Gamma, Aeolian Club, Band, Chorus, Orchestra.

CHARLES DUNARD Troy
Social Science

Alpha Kappa Lambda, corresponding secretary 54; Historical Society, Alpha Phi Sigma.

JACQUELIN EASLEY Hurdland
Business Education

Cardinal Key, Sigma Sigma Sigma, treasurer 54; Panhellenic Council, Pi Omega Pi, Student Council, secretary 54.

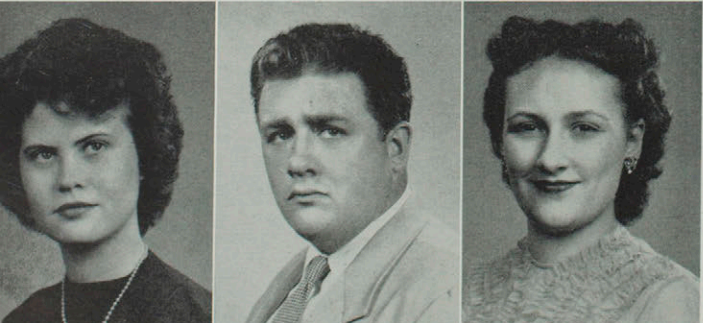

CAROL EDWARDS Macon
Home Economics
Chorus.

DAN EXLINE Centerville, Iowa
Physical Education

ROBERTA EXLINE Centerville, Iowa
Music
Who's Who 54.

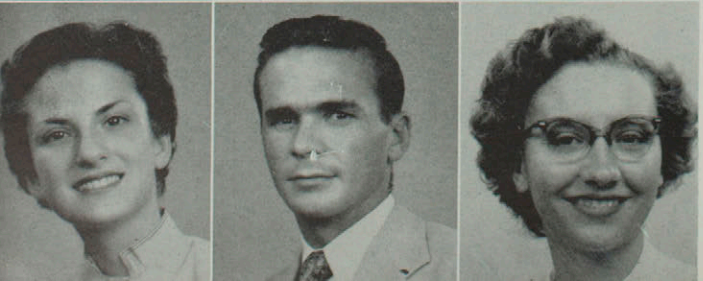

GRACE JOY FERGUSON Brookfield
Music Education

Delta Sigma Epsilon, Aeolian Club, vice-president 52; Band, Nemo Singers, College Players, secretary 53.

NEAL FOLAND Grant City
Mathematics

Phi Sigma Epsilon, secretary 54; Industrial Arts Club.

MARILYN FOX Oakwood
Elementary Education

A. C. E., W. A. A., Baptist Student Union.

Seniors

DONNA FRAZIER Pollock
English and Speech

Cardinal Key, treasurer 54; Sigma Sigma Sigma, corresponding secretary 54; Kappa Delta Pi, Freshman Class treasurer, Index Staff 52-53.

GEORGE FULLER Kansas City
Pre-osteopathy

Pre-osteopathic Club, Sigma Tau Gamma.

DICK GIDDENS Hamilton, Ontario, Canada
Pre-osteopathy

Sigma Tau Gamma, sergeant-at-arms 54; International Club, Pre-osteopathic Club.

JAMES GOEKE Greentop
Speech Correction

Sigma Tau Gamma, College Players, Opera.

ETHEL GORDY Granger
Elementary Education

Myra Gorman Laddonia
Business Education

Pi Kappa Sigma, vice-president 54; W. A. A., Panhellenic Council, Pi Omega Pi.

JERRY GREENE Bloomfield, Iowa
Mathematics

Alpha Kappa Lambda, College Players.

STAN GRIMM Macon
Business Education

Sigma Tau Gamma, vice-president 54; Pi Kappa Delta, president 53; Inter-fraternity Council, Historical Society, Pi Omega Pi, Blue Key, Junior Class president, Regents Debate Winner 52.

MARY JOY GROOM Jamesport
Pre-osteopathy

Delta Sigma Epsilon, Pre-osteopathic Club.

ANNA GUILFORD Alexandria
Elementary Education

TEDD HANLEY Hannibal
Business Administration

Nemo Singers

DOROTHY HANNUM Wyaconda
Physical Education

DEE HARPHAM Tuscumbia
Physical Education

W. A. A., International Club, College Players, Who's Who 54, Homecoming Queen 53, Band.

LARRY HOSFORD Bucklin
Physical Education

Alpha Kappa Lambda, treasurer 54; Alpha Phi Omega, Band.

JIM HOUTCHENS Kirksville
Business Administration

Sigma Tau Gamma, recording secretary 54; Alpha Phi Omega, Pi Omega Pi, president 54; Student Council, Blue Key, Echo Staff, Assistant Business Manager 53, Business Manager 54; Debate, College Players, Student Social Committee, Pi Kappa Delta, Intramural Basketball 51-54.

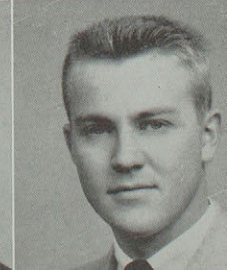
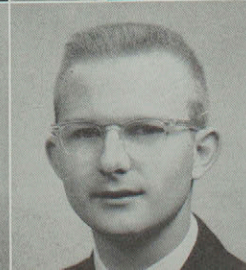
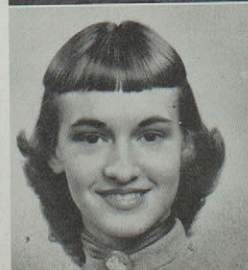
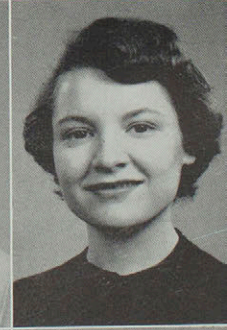
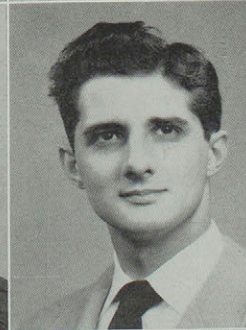
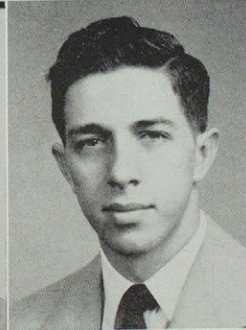
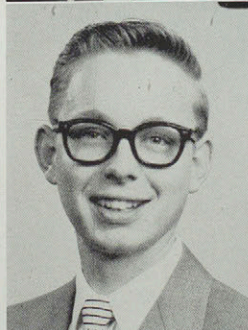
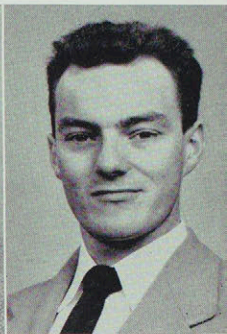
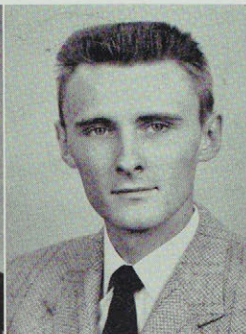

Seniors

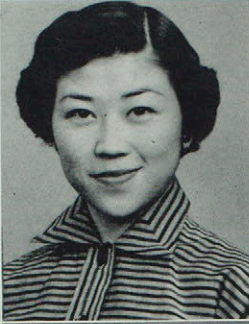
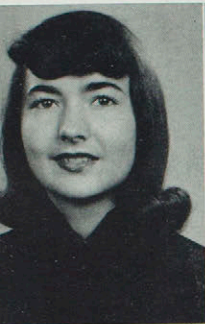

JO ANN HOWELL Jennings
Music Education
W. A. A., Delta Sigma Epsilon, Nemo Singers, Chorus.

PHYLLIS ISAACSON Callao
English

JAYNE IKEDA Kea La Ke Kua, Kona, Hawaii
Elementary Education
International Club



BETTY JACKSON Mexico
Elementary Education
A.C.E., Cardinal Key

ROY JACKSON Kirksville
Speech
Alpha Phi Omega, Baptist Student Union, Dramatics and Debate.

ELIZABETH A. JOHNS Milan
Social Science
W.A.A., Alpha Sigma Alpha, Historical Society, secretary-treasurer 53.

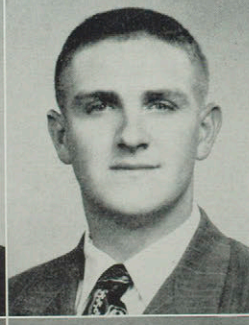

MAUDE KATO Hawaii
Elementary Education
International Club

ROY KEARNS Wyaconda
Zoology
Sigma Tau Gamma, Alpha Phi Omega, president 54; Pre-osteopathic Club, Blue Key, secretary 54; Student Social Committee.

KEITH KIMMEL Greencastle
Industrial Education
Industrial Arts Club.

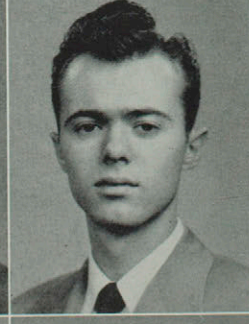

JOHN KING Milan
Elementary Education
A.C.E., Alpha Kappa Lambda.

LINDA KNUDSVIG KLING Ossian, Iowa
Zoology
Cardinal Key, Sigma Sigma Sigma, vice-president 54.

ALVIN LAIRD New Salem, Illinois
Social Science
Sigma Tau Gamma, Historical Society, Band, Index Staff.

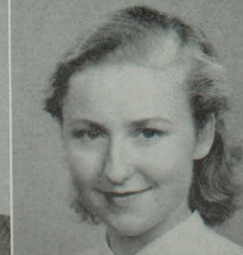

ELNA LANGFORD Powersville
Elementary Education

HANNE LANGKILDE Copenhagen, Denmark
Languages
International Club.

ANN-MARIE LARSSON Frosve, Sweden
English
International Club.

Seniors

RICHARD LOERKE Ottumwa, Iowa
General Science

International Club, Pre-osteopathic Club, Blue Key, Intramural Basketball 51-54.

LORA DOONE LOUGHERY La Plata
Business Education

Alpha Sigma Alpha, chaplain 52, Cardinal Key, Kappa Delta Pi, Pi Omega Pi, secretary 53; Alpha Phi Sigma.

MARY LOU LOVELACE Vandalia
English

Pi Kappa Sigma, Kappa Delta Pi, Echo Staff 54.

VIRGIL LUMAN Kirksville
Business Administration

Golf Team 51-53, Index Staff.

BILL MACKIE Kirksville
Speech

Sigma Tau Gamma, Band, College Players.

BRUCE MARSHALL Montreal, Quebec, Canada
Zoology

Sigma Tau Gamma, International Club, Pre-osteopathic Club, Sophomore Class president.

CHARLOTTE MARTIN Worthington
Elementary Education

DORSIE MERRELL LaBelle
Zoology

Sigma Tau Gamma, Agriculture Club, Alpha Phi Omega, Pre-osteopathic Club.

DUANE MILLER Bloomfield, Iowa
Social Science

CARL MITTEN Medill
Zoology

Sigma Tau Gamma, Pre-osteopathic Club, treasurer 54; Blue Key, K Club, Track, Intramural Basketball 51-54, Intramural Volleyball.

MARY ANN MOOK Hannibal
Physical Education

W.A.A., president 54; Baptist Student Union.

CHARLES MOOTS Greentop
Industrial Education

Phi Sigma Epsilon, Industrial Arts Club.

COLLEEN MOORE Jacksonville
Elementary Education

A.C.E., W.A.A., Baptist Student Union.

LAURA LEE MULNIX Bethany
Elementary Education

Pi Kappa Sigma, secretary 54; Wesley Foundation.

DONALD MURPHY Hannibal
Business Administration

Who's Who 53, Sigma Tau Gamma, Student Council, president 53; Student Social Committee, Nemo Singers, Index Staff, Chorus, Blue Key, Dramatics, Echo Staff 52.

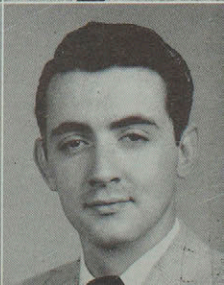
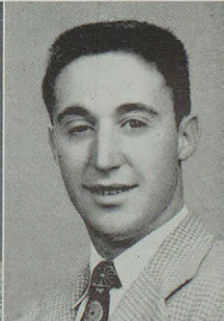
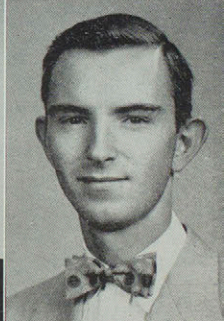
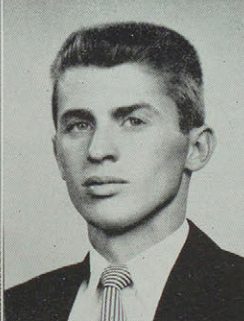
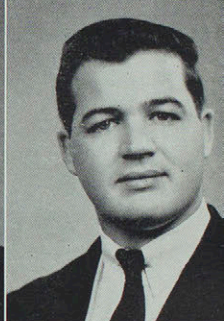
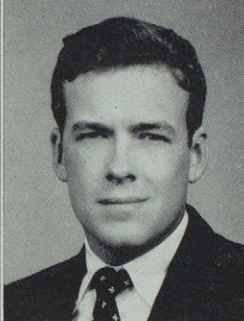
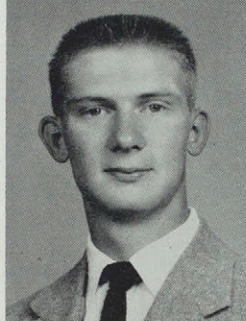
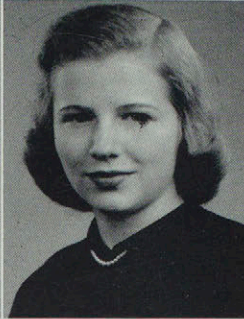
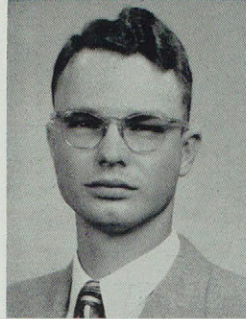

Seniors

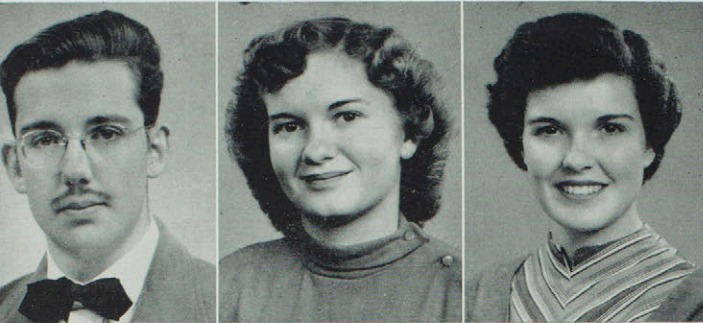

JAMES NEILSON O'Fallon
History
Historical Society, vice-president 54; Blue Key, Alpha Phi Sigma, vice-president 53.

NINA NICKELL Rothville
Business Education
Alpha Sigma Alpha, treasurer 54; Pi Omega Pi, Alpha Phi Sigma.

CATHERINE NICOL Kirksville
English and French
Alpha Sigma Alpha, president 54; Cardinal Key, Panhellenic Council, vice-president 54; Echo Queen 53.

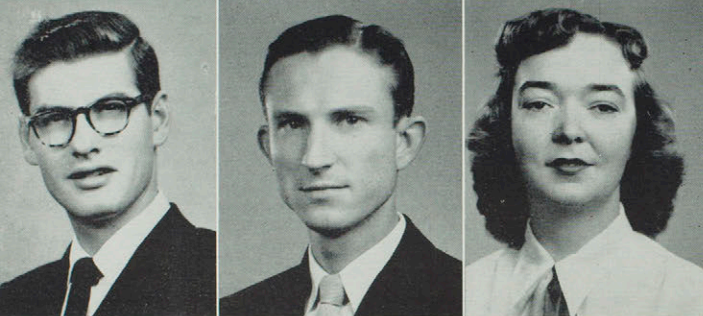

LEWIS OGLE Louisiana
Industrial Arts
Interfraternity Council, Industrial Arts Club, vice-president 54; Phi Sigma Epsilon, treasurer 54; Blue Key.

LLOYD OVERSTREET Kirksville
Social Science
Industrial Arts Club, secretary 54; Historical Society.

LOU ANN PARRISH Gorin
Home Economics
Colhecon, Index Staff.

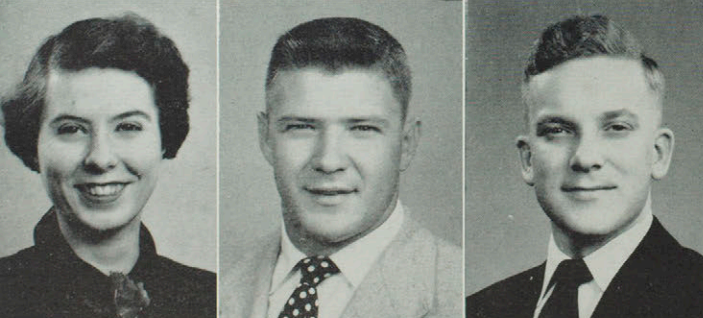

BARBARA PATE Macon
Social Science and Speech
Cardinal Key, Pi Kappa Delta, Delta Sigma Epsilon, Kappa Delta Pi, Historical Society, president 54; Alpha Phi Sigma, College Players, Debate.

WILLIAM PETERSON Chicago, Illinois
Physical Education
K Club, Football, most valuable player M.I.A.A. 54, co-captain 54; Who's Who 54.

GEORGE PREWITT High Hill
Business Education
Sigma Tau Gamma, Alpha Phi Omega, treasurer 54; Pi Omega Pi, treasurer 53; Blue Key, president 54; Alpha Phi Sigma, Band.



EVELYN REITHER Keokuk, Iowa
General Science
Band, Orchestra.

EVELYN REPLOGLE Kirksville
Elementary Education

WALDO ROBERTS Lancaster
General Science
Pre-osteopathic Club.



JULIA BATES ROYAR Marceline
Elementary Education

JEANETTE RUPP Hannibal
Elementary Education
A.C.E., Pi Kappa Sigma, treasurer 54.

WALTER HARRINGTON RYLE IV Kirksville
History
Sigma Tau Gamma, president 54; International Club, Pi Kappa Delta, Inter-Fraternity Council, president 54; Historical Society, Blue Key, Debate, Who's Who 54.

Seniors

MARGARETHA SALET Delft, Holland
 Music Theory
 International Club.

ELWOOD SAPP Collinsville, Illinois
 Business Administration
 K Club, Basketball, Track.

MARILIE SCHROCK Browning
 English and Speech
 Cardinal Key, Sigma Sigma Sigma, keeper of the grades 54;
 Kappa Delta Pi, secretary 54; Student Council, Chorus, Alpha
 Phi Sigma, College Players, Nemo Singers, W.A.A.

JOAN SCHRODER Hannibal
 Music Education
 Sigma Sigma Sigma, Who's Who 54, Aeolian Club, Band, Or-
 chestra, Nemo Singers, Freshman Class secretary and treas-
 urer.

JOLENE SCRIVEN Kirksville
 Business Education
 Alpha Sigma Alpha, Kappa Delta Pi, Pi Omega Pi.

SAMUEL SELLERS St. Louis
 Social Science

WILLIS SEVITS Kirksville
 Business Education

CHARLES SCHULTS St. Louis
 Music Education
 Sigma Tau Gamma, Band, Orchestra.

MARILYN SIMMONS Green City
 Home Economics
 Alpha Sigma Alpha, Colhecon, Echo Queen 52, Band, Pan-
 hellenic Council.

HENRY SIMPSON Kirksville
 Play Production
 Sigma Ta Gamma, corresponding secretary 53; Pi Omega Pi,
 Blue Key, Alpha Phi Omega, secretary 53; Business Manager
 Echo 53, Editor Echo 54, Who's Who 54, Index Staff, adver-
 tising manager summer 52 and 53; Golf Team 52-53, Intra-
 mural Basketball 51-54, College Players.

WILLARD SIMS East St. Louis, Illinois
 Physical Education
 K Club, Basketball, all conference M.I.A.A. 52 and 54.

RICHARD STELPLUGH Meadville
 Business Administration
 Sigma Tau Gamma, Student Council, president 54; Who's
 Who 54.

AUDREY SMITH Jonesburg
 Elementary Education

GLORIA STILL Kirksville
 Speech Correction
 College Players, Sigma Sigma Sigma .

DAVE STRICKLER Edina
 Business Administration
 Phi Sigma Epsilon, Index Staff, advertising manager 53, Junior
 Class president, Alpha Phi Omega, Student Social Committee,
 Intramural Basketball 51-53.

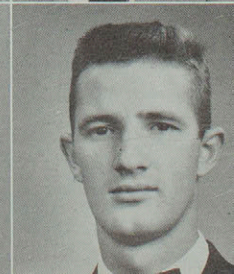
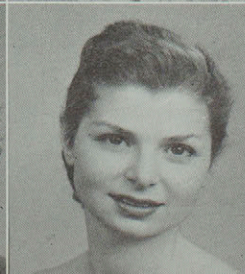
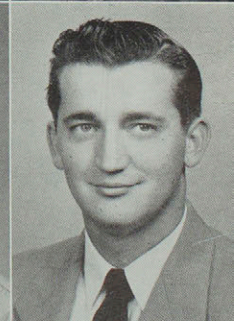
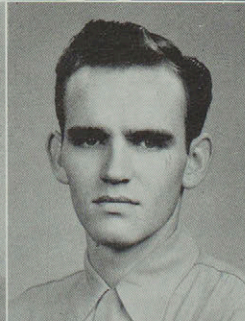
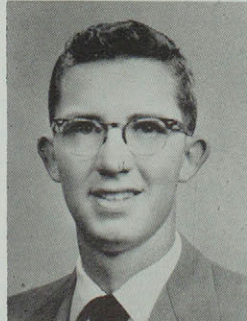
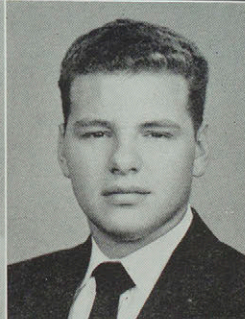
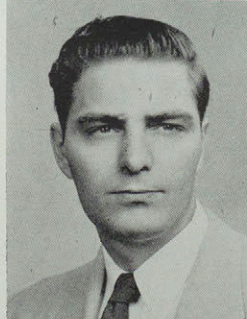
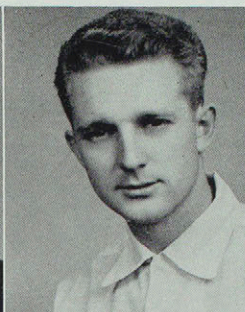
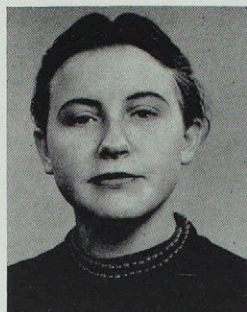

Seniors

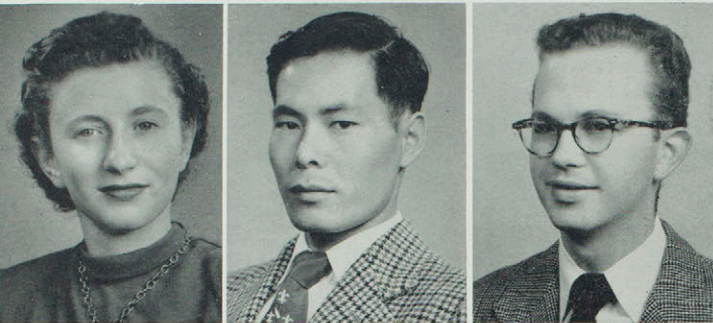

VERA SWINGLE Bethany
Elementary Education
Delta Sigma Epsilon.

EIICHIRO TOMOYOSE Okinawa
English
International Club.

HARMON TUCKER La Plata
English and Play Production
College Players, vice-president 54; Index Staff.

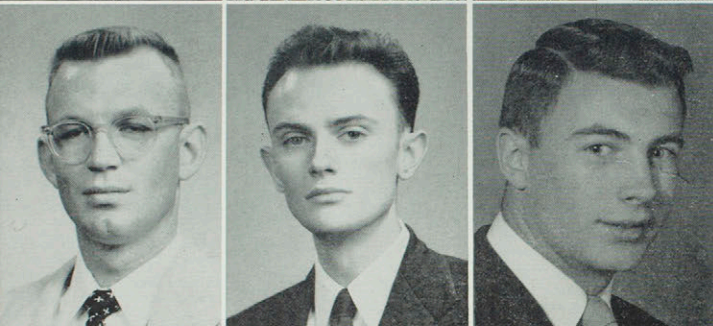

WILLIAM TUCKER Hannibal
Social Science and Biology
Historical Society, Track, Intramural Basketball.

RUSSELL VANNOY Shelbina
English and Philosophy
Sigma Tau Gamma, corresponding secretary 54; historian 53; Blue Key, Index Staff, editor 53; Alpha Phi Sigma, Echo Staff 53 and 54.

RICHARD WATKINS Macon
Physical Education and Recreational Leadership
Phi Sigma Epsilon, Intramural Basketball.



IRVING WALDMAN Brooklyn, New York
Zoology
Sigma Tau Gamma, Student Council, vice-president 54; Blue Key, treasurer 54; Who's Who 53 and 54, Sigma Zeta, Pre-osteopathic Club, Tennis Team, Alpha Phi Omega, Index Staff.

GENE WEBER Hannibal
Music Education
Aeolian Club, vice-president 54; Chorus, Band, Opera 53 and 54, Nemo Singers.

JOAN WEEKLEY Louisiana
Music Theory
Cardinal Key, Aeolian Club, International Club, Band, Nemo Singers.



MARLENE WETRICH Cairo
English and Speech
Cardinal Key, vice-president 54; College Players, president 54; Who's Who 54, Nemo Singers.

FRANK WILEY Keytesville
History

YVONNE WILGUS Atlanta
Elementary Education
W.A.A., Student Council.



MARYBELLE WILLIAMS Kirksville
Business Administration
Alpha Sigma Alpha, vice-president 54, treasurer 53; Cardinal Key, Panhellenic Council, Pi Omega Pi, treasurer 54; Who's Who 54, Chorus, Nemo Singers.

EVADINE WILSON Shelbina
Business Education
Alpha Sigma Alpha, song leader 54; Pi Omega Pi, secretary 54; International Club.

VELMA WISS Kahoka
Elementary Education
A.C.E.

Seniors

JANE YARBROUGH
Home Economics
College Players, Colhecon, vice-president 54.

Palmyra

PHYLLIS YOUNG
Vocational Home Economics
Cardinal Key, president 54; Colhecon, treasurer 54.

Middleville, Michigan

ELSIE YOSHIKAWA
Elementary Education
W.A.A., International Club.

Hawaii

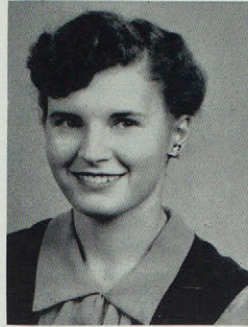

CYNTHIA ZEIGLER
English
Index Staff, Baptist Student Union.

Kirksville



SENIOR OFFICERS:

IRV WALDMAN, Vice-president
JOAN SCHRÖDER, Secretary-treasurer
HUGH GARDNER, President
JANET DELVENTHAL, Councilwoman
JIM HOUTCHENS, Councilman



Top row:

BILL CUNDIFF
Kirksville

LELAND EASTERDAY
Milan

C. HUGH GARDNER
Kirksville

REMEDIOS GRAZA
Philippines

HASSAN HAKKAK
Baghdad, Iraq

ISMENE IOANNIDOU
Salonika, Greece

WILLIAM MATTHEW
Kirksville

WILLARD MEEKS
Memphis

BRADLEY B. MOORE
St. Joseph

CHARLES MYERS
Warrenton

DOROTHY MYERS
Warrenton

GLEN PIERSON
Atlanta

RALPH M. SEIBOLD
Newport, Rhode Island

UN SUN SONG
Seoul, Korea

ROBERT WHITEMORE
Houston, Texas

LEON WOODWARD
Plevna

Graduates

Track

When the Echo went to press, Coach Kenny Gardner's track team had just started warming up for the coming season. With the large turnout, it looks like another good season for the Bulldog cinder men.

Top: Ronny Hesselschwerdt clears the high jump bar.
Bottom: O. D. Austin pole vaulting.



Front row: Ken Courtney, Richard Hackman, Max Blackburn, Jack Caldwell, Carl Mitten, Bill Carter, Richard Boyer, Pass Richardson, Ronny Hesselschwerdt, Glendie Pickering.
Second row: Jose Rojas, Johnny Carter, Dean Adams, Dave Conyers, Bobby Hall, Elwood Sapp, Richard Maack, "Doc" Rosebery, Don Healey, C. T. Allen, Larry Hosford.
Third row: Gary Zbornak, Ed Hull, Bob Snow, Bob Haller, Jack Beck, Steve Horn, Bull Ausmus, John Nuhn, Jerome Evans, Paul Robe.
Fourth row: O. D. Austin, Don Douglas, Earl Wilson, Red Sylvara, Dick Sharp, John Lehr, Frank Melvin, Carlos Kunte, Willard Sims, John Rash, Coach Kenny Gardner.

Senior Tea

With upturned collar, pulled-down hat brim and dark glasses, senior president, Hugh Gardner, breathlessly announced to assembly that he was "being hounded by spies trying to find out what gift the Senior Class was going to present to the school."

"Come to the Senior Tea this Wednesday afternoon, March 17, from 3 to 5 p. m. and find out what the Senior Class gift is," Hugh finished and then slinked out of assembly.

As students entered Sociability Hall that afternoon, there it was—the gift—a flashy red-and-silver juke box sending forth mellow rhythms until the college swing band took over later in the afternoon.

Edward Cox led the group in singing Irish songs (oh yes, the Tea was held on St. Patrick's Day—almost forgot!)

Senior girls who served refreshments are: Jane Adams, Betty Wohlschlaeger, Jody Williams, Dee Harpham, Jackie Easley, Carla Derrick, Cathy Nicol and Jean Danneman.

Chairmen for the Tea included: Hugh Gardner, general chairman; Tony Debo, entertainment; Jane Adams, serving; George Prewitt and Carla Derrick, invitations.



Jody Williams pours a cup of tea for Joan Schroder



Tea and smiles for everyone.

Inspecting the senior gift.

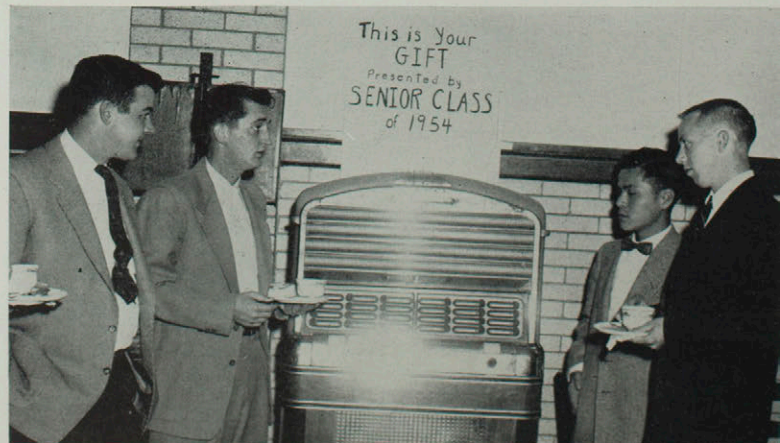



Front row: Jody Williams, Jan Thomas, Dee Harpham, Marlene Wetrich, Jane Adams, Carla Derrick.
Second row: Irv Waldman, Walter Ryle IV, Henry Simpson, Bill Peterson, Hugh Gardner, Dick Stelplugh, Frank Melvin, Joan Schroder, Chester Boren, Leon Woodward.
Not pictured: Roberta Exline.

Who's Who

Seventeen Teachers College students were selected to appear in the 1954 directory of "Who's Who Among Students in American Universities and Colleges" this year. Recognition by "Who's Who" means that the student has been nominated by a campus committee that is instructed to consider the student's scholarship, his co-operation and leadership in academic and extra-curricular activities, his citizenship and service to the school, his promise of future usefulness.

The "Who's Who" publication first came into print for the school year 1934-35. Each year nominations are made from approximately 600 colleges and universities.

A certificate of recognition is awarded to each member, and a placement service is conducted by the organization for the benefit of seniors and graduates.



Front row: Betty Goad, treasurer; Irv Waldman, vice-president; Richard Stelplugh, president; Jacquelin Easley, secretary; LaVerne Dudeck, councilwoman.
 Second row: Ismene Ioannidou, Bill Wharton, Marilee Schrock, Betty Lou Wilgus, Dr. C. H. Allen, sponsor; Janet Delventhal, Jim Houtchens, Estalene Purvis, Leon Woodward.

Student Council

This is the organization that finally emerges victorious after the yearly spring election with its poster wars, campaign badges and political rallies. It is the governing organization of the student body and has charge of most of the social events which take place on the campus. This year, entertainment flourished under the able leadership of president Dick Stelplugh and his assistants. Dr. C. H. Allen is the council adviser and is quite beneficial to the smooth operation of our student government.

The Student Council is in charge of the three big all-school dances during the year. The Homecoming Dance which climaxes Homecoming Day activities featured the 11-piece Beckman orchestra. The council rounded up Sam Stites' "Stardusters" from Bloomfield, Iowa for the annual Christmas formal which was held on the evening of December 17. And for the Echo Dance which is the spring formal and one of the biggest events of the year, the council obtained none other than Jimmy "Dancing Shoes" Palmer, who, incidentally, also chose the Echo king and queen.

The Student Council also had a hand in planning for the second "Parents Day" on the campus, along with planning and arranging for all-school movies, open houses, the third annual Trump Night and the Freshman Frolic which is a get-acquainted program for the "brand-new" students.



Seated: Nancy Hedges, Carolyn Strickler, Marilyn Cornwell, Irv Waldman, chairman; Dr. Knobbs, sponsor; Beverly Orwiler.
 Standing: Dick Stelplugh, Howard Platz, Carl Mitten, Russ Harrison, Carla Derrick, Shirley Leber, Estalene Purvis.

Student Social Committee

The College Student Social Committee is composed of members from the student body at large who volunteer to serve in a limited capacity to help the Student Council in planning and executing activities for all school participation. Eighty students volunteered to become part of this organization this year. Since the group can be composed of only 20 members, three of which must be Student Council members, the remaining 17 members are chosen from the list of volunteers by the Student Council and the Dean of Women.

The faculty sponsor of the Student Social Committee is, according to the Student Council Constitution, the Dean of Women, Dr. Pauline Knobbs. She acts in an advisory capacity to the chairman.

This committee is organized for the purpose of serving the students and providing a well-rounded program of interest and entertainment for the student throughout the school year. It forms the nucleus of all

decorating, program, and working committees in preparation for school functions. It plans and submits to the Student Council and to the Social Calendar Committee a suggested calendar of social events for fall, winter, spring and summer quarters.

Irv Waldman was the chairman of this year's Student Social Committee. Other members, chosen on the basis of willingness, dependability, and amount of time available to participate were: Shirley Leber, St. Louis; Beverly Orwiler, Kirksville; Donna Frazier, Pollock; Nancy Hedges, St. Charles; Carla Derrick, La Plata; Linda Heimer, Brunswick; Carl Mitten, Medill; Roy Kearns, Wyaconda; Russell Harrison, Portland; Joe Gooch, Knoxville, Tennessee; Gene Gregory, Kirksville; Pat Gibson, Independence; Janie Bray, Fort Worth, Texas; Marilyn Cornwell, Kirksville; Howard Platz, Brashear; Rita Green, Hannibal, and Carolyn Strickler, Knox City.

A snapshot review
of the school year

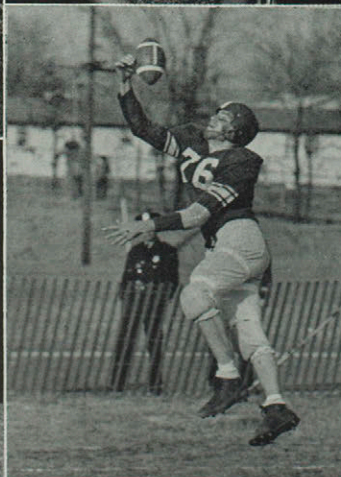
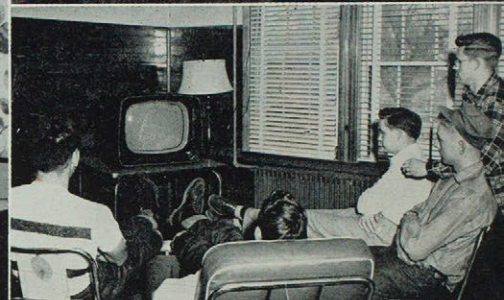
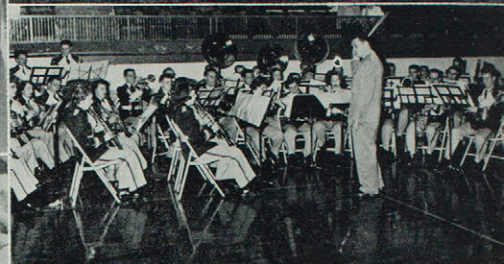

The "dorm" girls in the Homecoming parade
The big Fall watermelon feed
Swing your partner.
"Come on Joe, please!"

Pat Stubbs sings out for the Tri Sigs
Cal Hubbard at the football banquet
Barnwarming queen candidates
Nice catch!

The "Kenne!"
"Let me hear that note again"
What wonderful reception!
Dig that crazy, out-door dance!
The Air Force plots for Kirksville

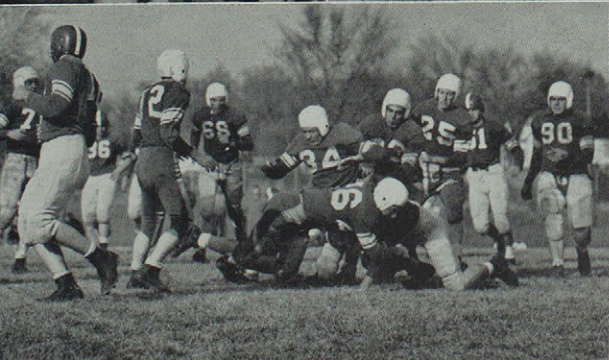
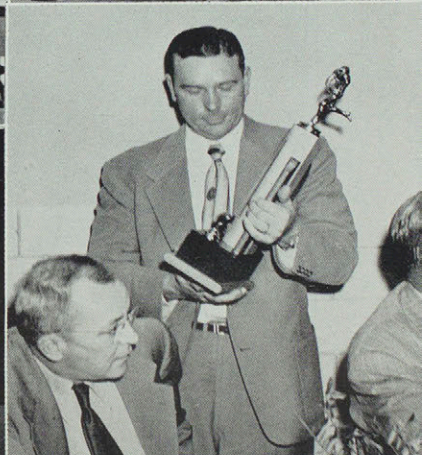
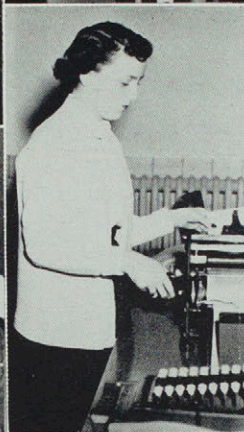
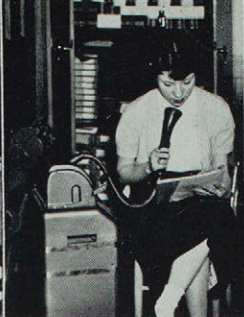

I must be in this picture somewhere
 "Cheese" from APO
 Quick, where are the chaperones?
 "Get off my back"

Dear Mr. _____
 Only 3,000 copies to go
 Janys Ann knocks 'em dead
 "Pooped!"

Rogue's Gallery
 I will not ride with you!
 Even bigger than last year's
 The King and Queen of Hearts

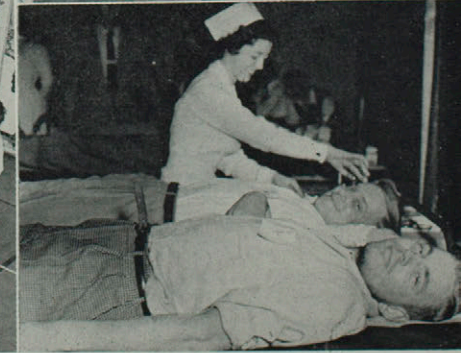
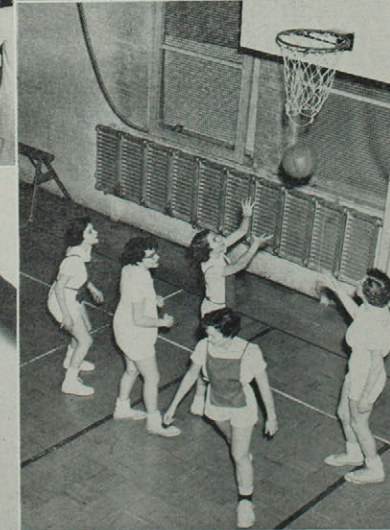

Here comes the band!
 Parents Day chow line
 The Blue Notes from Sublette
 The Christmas Dance
 "The Beard"

"Hawaiian Paradise"
 Higher education
 Homecoming Snake Dance
 Good for two points

Come on, let's pep it up!
 Wallace Pearson, Governor Beardsley
 and Dr. Ryle
 Santa Collins
 It really doesn't hurt

The Editor's Page

Another year of work and another ECHO is on the shelf. But before I can consider my job completely finished, I would like to express my thanks and appreciation to a great many people.

Without the cooperation and fine work of the photographers, it would have been impossible to put out this year's Echo. My gratitude to Mr. Glen Rider of Rider-Philpott Studios in Kansas City, who did the individual pictures, to John Goeke and Kenneth Sykes, both of Sykes Studio in Kirksville, who took many of the snapshots and formal pictures and to our fine staff photographer, J. C. Shelton, who did a tremendous amount of work.

Thanks go to the Personnel Office and the Dean's Office for valuable assistance in gathering information on students. Also a very special thank you to all members of the ECHO staff who cooperated in the actual production of the annual. Their hard work was greatly appreciated. No thanks would be complete without mentioning the Teachers College Business Office. They were always willing to give us the facts and figures when we needed them.

I am indebted to Mr. LaClair Smith, manager of the College Annual Department of Harper Standard Engraving Company, for his helpful advice and assistance in producing the engravings, and to Mr. H. Greene Simpson of the Simpson Printing Company and Mr. C. T. Brockman of the Arnold Printing Co. for valuable advice in all departments.

To all those people who did little jobs or big jobs that I have missed listing specifically—thanks!

Last, but not least, thanks to my wife for her untiring efforts as typist and co-ordinator.

As editor, I speak for the entire staff in saying that I hope you enjoy your Echo, now and in the years to come.

Sincerely,

HENRY SIMPSON

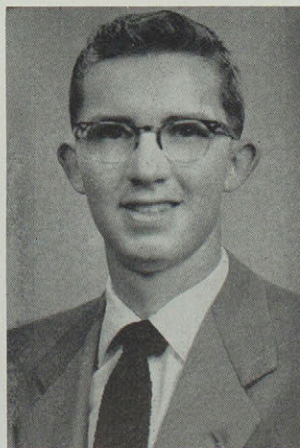

Faculty - Student Index

FACULTY

Agnew, John 25, 59, 60, 83, 85
Allen, Cecil H. 14, 26, 119
Allen, Lula M. 14, 116
Allen, Norvell 20, 80
Aukerman, Robert C. 11, 25

Ballard, Kurt 21
Barnett, Otho L. 20, 69, 80
Beall, Ruth 18
Beggs, Berenice B. 24, 84
Biggerstaff, J. L. (Emeritus) 21
Biggerstaff, J. L., Dr. 15
Black, John D. 23, 69
Bowers, Orville E. 10
Bowman, Dean 21
Bray, Willis J. (Emeritus) 23
Browne, Sylvia G. 17
Browne, Walter A. 25, 85
Buckingham, Lena P. 22

Clevinger, Lewis 23
Cole, Duane 20, 69, 80
Collins, Sherod J. 24, 59, 86, 99
Crites, James E. 23
Crooks, Forest L. 12
Cunningham, Earl C. 25

Dailey, Irene 21
Dunlap, Betty 22

Easton, Hamilton P. 25, 85
Fawcett, Vera E. 24

Gardner, Kenneth 22, 39, 40, 66, 115
Goetze, John C. 21, 27, 65
Goold, Edgar H., Jr. 24, 79

Hagemann, Hans H. 17, 24, 78
Healey, William 22, 59, 63
Hensley, Jack 24, 88, 99
Hook, Ethel 17
House, Ralph 14, 26

Jamison, George 23

Karel, Leon 21
Kauzlarich, Charles E. 20
King, Boyd 22, 66
Kirchberger, Frederic 21
Kline, Albert P. 23
Kline, Vivian W. 23
Knobbs, Pauline D. 14, 25, 47, 85, 119
Kohlenberg, Gilbert 25, 59, 85

Leslie, Glenn F. 26

Maddox, Delbert E. 22
MaGee, Lora 22, 82
Magee, Viola 24, 55
Maloon, James H. 25
Martin, Charles W. 26
Mawhinney, Eugene A. 25
McKinney, Robert L. 10
Mickelson, J. H. 20
Miller, Ivan E. 26
Minor, William T. 20, 80
Mittler, Eli F. 12
Monay, Ralph 20
Morris, Howard 16
Murphy, Clarence 26

Nicoletti, Pete 13

Park, No Yong 25
Pattinson, Sally 26

Ramon, Michel 24
Richardson, Noah P. 12
Rieger, Wray M. 23
Rodney, Robert M. 24
Rosebery, Dean A. 23
Rothschild, Felix 26, 27
Ryle, Walter H. 7, 8, 9

Selby, Paul O. 20
Shook, Andrew 15, 24
Simmons, Lucy 25, 85
Slemons, Agnes 24, 87, 89
Spath, Martha 22, 70
St. Clair, Richard 12
Strub, Paul 21, 100
Sullivan, Richard E. 25, 62, 85
Sykes, Kenneth G. 15

Towne, Ruth G. 25, 51, 85

Valentine, Ralph E. 21, 71

Wade, Maurice E. 22, 38, 40
Wade, Nan E. 24, 87
Webb, Karl E. 21, 104
Wells, Phradie 21, 102, 103, 104
Worrell, Elizabeth 24
Whitson, Willie 26

Zoller, Alma K. 15, 22, 49

STAFF

Barkley, Gene 16
Bauer, Ernest 16
Black, Mrs. John 13
Bohon, Kathleen 13

Castiner, Albert 16
Cooley, Albert 16
Crummy, Lucille 11

Dudgeon, Phyllis 13

Filkins, Wanda 10
Funk, Dan 16

Guffy, Carl 16

Hamilton, Dena 9
Harker, Joe 16
Hawkins, O. E. 16
Holman, S. P. 16

Kearney, Katherine 15
Keim, Lora 16
Kerr, Mary 9
King, Shirley 13

Lair, Ted 16
Lewis, Gerald 16
Linguist, Earl 16

McGregor, Joan 16
Moore, Benny 16

Newman, Wilma 10

Patterson, W. E. 16

Ransom, Rosie 18
Rhoades, R. V. 16
Rogers, Ray 16

Samuels, Leo 16
Shelton, Carmen 16
Spears, Charles 16

Wagner, Bernadine T. 13
Wiles, Floyd 16

STUDENTS

Acuff, John F. 30, 64
Adams, Dean 30, 39, 115
Adams, Jane 47, 50, 81, 87, 105, 116, 117
Adams, John 30, 64, 100, 102
Adkins, Velvadean 50, 72, 78, 81, 100, 101, 104
Alexander, Betty Lou 30, 47, 86
Allen, C. T. 30, 39, 80, 115
Ames, Gloria 30
Appling, Bess 84, 85, 105
Armbruster, David 30, 64, 85

Arnold, Jack 64, 105
Austin, O. D. 71, 115
Azinger, Al 30, 60, 80
Bachman, Marjorie 30
Bagley, Katheryn 72, 100, 101, 104
Bailey, Coe Ann 54, 72, 100
Bailey, Ron 46, 47, 59, 60, 76, 78, 86, 88, 99
Baker, Ruth 30, 81, 82, 102, 104
Baker, Virginia 72

Baldwin, Toby 30, 48, 59, 82, 99
Barkley, Eleanor 48, 72, 82, 83
Barnes, Carol 30, 82
Barnes, Virginia 30, 52, 84
Barnett, Shirley 30, 54, 82, 100
Bascavusoglu, Sevgi 70, 83, 105
Baskett, Irene M. 30
Baxter, Shirley 30, 82
Beall, Barbara 55, 70, 98
Bealmer, John 72, 87
Bear, Neil 64, 82, 86, 88, 98

STUDENT INDEX—Continued

- Beck, Jack 58, 66, 68, 69, 71, 72, 115
 Beltzer, Judy 30, 48, 86, 88
 Berry, Charles 30
 Bills, Mary Lou 48, 58, 72
 Bilyeu, Bill 64, 72
 Bingham, Jerry 72
 Blackburn, Max 30, 115
 Blackford, Roy 62, 66, 72
 Bonderer, Lawrence 64, 72
 Bonney, Larry 30
 Boren, Chester 59, 62, 105, 117
 Boyer, Richard 71, 78, 85, 105, 115
 Bradley, Bob 39, 62, 76
 Bradshaw, Jeanette 76, 82
 Bragg, Elaine 48, 72
 Brand, Laneta 48, 72, 83
 Brantner, Shirley 50, 72, 85
 Bray, Janie 30, 54
 Brittain, Joyce 30, 48
 Britten, Lynn 72
 Brockfield, Jo 50, 85, 105
 Brooks, Charlene 30, 52, 82
 Brooks, Clellen E. 72, 82
 Brown, Nina Jane 50, 72
 Brubaker, Mary 44, 55, 72, 84, 98
 Bryson, Howard G. 72
 Buckman, Eudora 30, 78
 Buchanan, Martha 30
 Bughman, Marilyn 82, 86, 99, 105
 Bull, Carolyn 30
 Bull, Marilyn 30
 Bunch, Myrna 31
 Burk, William 31, 59, 64
 Bush, Loretta 72, 83, 84, 87
 Buster, James 72
 Byran, Nancy Ann 30
 Byrum, Sue 31, 48, 70
- Cable, Bill 64, 72, 89
 Caldwell, Jack 64, 72, 102, 115
 Caldwell, Marilyn 72
 Caldwell, Mary Ann 31, 50, 70, 103
 Cameron, Garry 62, 76, 88
 Campbell, George 60, 84, 105
 Campbell, Marlene 31
 Campbell, Ruth 31, 82
 Carbone, Kathleen 31
 Carson, Dean 64, 76, 92, 95, 100
 Carter, Bill 39, 62, 71, 115
 Carter, John 39, 71, 115
 Chadwick, John 62, 72
 Chapman, Carol 31, 54, 82, 100
 Chaverri, Bertha 72, 82, 83
 Childers, Victor 78, 81, 84, 87, 105
 Childs, Ronnie 73
 Churchwell, Thomas E. 31, 62
 Clark, Betty 105
 Clausen, Jim 62, 73
 Clermont, Carole 31, 54
 Coar, Jack 76
 Coates, Virginia 73, 84
 Cobb, Kenneth 31
 Cochran, Donna 31, 50
 Cochran, Evelyn 70, 105
 Cokerham, Richard 64, 73
 Collier, Harold 31
 Collins, Janet 31, 54
 Colton, Frank 31, 64
 Conyers, Dave 31, 66, 69, 115
 Cornwell, Marilyn 31, 54, 104, 119
 Cottingham, Elizabeth 73
 Cox, Edward 46, 78, 79, 81, 84, 87, 100,
 102, 103, 104, 105
 Coy, Stanley 66, 73
 Crist, Joann 31, 78, 82
- Crow, Robert 103, 104, 105
 Cundiff, Bill 60, 79, 114
 Cundiff, Nancy 48, 105
- Dale, Marilyn 31
 Daniel, Mary 31
 Danneman, Jean 47, 52, 76, 81
 Dark, Richard 39, 71, 73
 Dawkins, Carol 31, 82
 Davis, Warren 64, 73
 Dean, Joan 102, 106
 DeAngelis, John 64, 73
 Debo, Anthony 46, 64, 81, 100, 102, 104,
 106
 Delventhal, Janet 47, 50, 84, 106, 113
 Derrick, Carla 48, 87, 106, 117, 119
 DeVold, Delene 47, 50, 85, 106
 DeVold, Sue 31
 Dias, Antone 31
 Dinger, Kenneth 73
 Dingle, Jerry 31, 62, 66
 Dinwiddie, Doris 76, 81, 100, 102
 Downing, Harold 31
 Dreher, Marie 70, 106
 Dudeck, LaVerne 47, 55, 76, 82, 87, 118
 Duden, Tom 64, 100, 106
 Dunard, Charles 60, 85, 106
 Durnal, Roberta 31, 82
 Dye, Shirley 50
 Dyer, William 62, 76
- Eagen, Jim 31
 Easley, Jacqueline 47, 55, 58, 87, 106, 118
 Easterday, Dean 60, 76, 80, 82
 Easterday, Glen 31, 60, 78, 82, 89
 Easterday, Leland 82, 114
 Edmondson, Norma 31, 50, 78
 Edwards, Carol 106
 Edwards, Pat 31, 54, 92, 95
 Eitel, Hugh 32, 80
 Eitel, Linden 60, 76, 80, 82
 Eliades, Meletios 32, 83
 Ellett, Pat 48, 76
 Eoff, Emma Lou 32
 Ernst, Pat 32, 54
 Esterline, Charles 46, 64, 76, 78, 79, 86,
 98
 Evans, Carol Louise 32, 70
 Evans, Don 73, 82
 Exline, Dan 106
 Exline, Roberta 106
- Favier, Dale 32, 62, 102, 103
 Femling, Jerry 32
 Ferguson, Grace Joy 81, 100, 102, 106
 Figge, Charlene 32
 Fitzgerald, Jack 73
 Foland, Neal 62, 78, 106
 Fortner, Bob 39, 64, 76
 Fortner, Mary 50, 76, 82
 Foster, Alice 32, 83
 Foust, Virginia 32, 54
 Fox, Marilyn 89, 106
 Franklin, Charles 32
 Franklin, Jason 73, 83
 Franklin, Richard 73
 Frazier, Donna 55, 84, 86, 87, 107
 Freeborn, George 32
 Fuller, George 64, 85, 107
- Galloway, Linda Sue 32, 78, 84
 Gardhouse, Marilyn 52, 73
 Gardner, Hugh 46, 64, 81, 84, 113, 114,
 116, 117
 Georges, Patricia 32
- Gibson, Beverly Sue 73
 Gibson, Pat 73
 Giddens, Dick 64, 83, 85, 107
 Gima, Chosuke 76, 83
 Glaser, Marilyn 54
 Goad, Betty 50, 76, 81, 82, 100, 101, 102,
 104, 118
 Goeke, James 64, 88, 107
 Gonnerman, Dottie 32
 Gooch, Joe 47, 73, 86, 88
 Goodding, Sue 32, 82
 Gordon, Allene 50, 76, 87, 100, 104
 Gordy, Ethel 107
 Gorman, Myra 47, 52, 78, 81, 107
 Gottman, Marge 32, 48, 86
 Gould, Dean 64, 73, 100
 Grabowski, Diane 32
 Graza, Remedios 83, 87, 114
 Green, Barry 76, 100
 Green, Ted 73
 Greene, Jerry 60, 86, 107
 Greeno, Judith 32, 48, 70
 Gregory, Gene 32
 Griffin, Jim 32
 Grimm, Stanley 46, 59, 64, 76, 81, 85,
 107
 Groom, Mary Joy 50, 107
 Guilford, Anna 78, 84, 107
 Gunselman, Charlotte 32, 70, 81, 83,
 100, 104
- Hackmack, Kathleen 32, 82, 103
 Hackman, Richard 32, 60, 66, 87, 89, 115
 Haines, Bill 64, 72, 73
 Hakkak, Hassan 83, 114
 Hall, Bob 39, 62, 71, 92, 95, 115
 Hall, Mabel 32, 81
 Hamada, Louis 32, 81, 83, 102, 103
 Hanley, Tedd 102, 103, 107
 Hannum, Dorothy 107
 Harding, Dwain 32, 85
 Harp, Jack 32, 64
 Harp, Jerry 33, 64
 Harpham, Dee 44, 45, 70, 83, 88, 107, 117
 Harrison, Russ 64, 76, 85, 119
 Hart, John 73, 81, 82, 100
 Hauser, Delia 33
 Hawkins, Martha 33, 103
 Hays, Marilyn 48, 73
 Heald, Myra 33, 81, 87
 Healey, Don 115
 Healey, Pat 64, 76, 100, 102, 104
 Hedges, Nancy 47, 55, 70, 73, 119
 Heimer, Linda 48, 76, 86, 87, 88, 89
 Herrera, Agustin 33, 83, 104
 Herrick, Charlotte 76
 Hertzler, Ann 44, 48, 70, 72, 73, 78, 92,
 93, 94, 96
 Hiltabidle, Larry 64, 76, 100, 103, 104
 Hirsch, Mary 33, 52
 Hoemann, James 33
 Hoffman, Barbara 33
 Hoffman, Raymond 33
 Holt, Irma Jean 73, 87
 Hood, Judy 73, 92, 95
 Horn, Nancy 50, 76, 81, 87
 Horn, Steve 66, 115
 Hosford, Larry 61, 79, 107, 115
 Houtchens, Jim 46, 58, 64, 79, 86, 98,
 107, 113, 118
 Houtchens, Wade 30, 33, 39
 Howard, Delores 33, 84
 Howell, Jo Ann 50, 102, 108
 Huffman, Dick 33
 Huggins, Dwight 8, 39, 41, 44

STUDENT INDEX—Continued

- Hull, Ed 39, 71, 115
Hull, Shirley 33, 54
- Ikeda, Jayne 83, 108
Ingraham, Betty 73, 82, 86, 88, 99, 103
Inlow, Jim 39, 58, 62, 71, 76
Ioannidou, Ismene 81, 83, 84, 104, 114, 118
Isaacson, Phyllis 52, 78, 108
- Jackson, Betty 84, 87, 108
Jackson, Roy 88, 108
Jacobs, Charlotte Ann 33, 84
Janes, Esther 76, 82
Janes, James L. 33, 64, 88
Jennings, Kermit 33
Jerome, Lorraine 30, 33, 78, 87
Johanboeke, Michael 73, 79
Johns, Elizabeth A. 48, 85, 108
Johnson, Donna 33
Johnson, Franklin 33
Johnson, Jack 33
Jones, Betty 73
Jones, Delores 48, 73, 84
Jones, Maxine 73
- Kappler, Robert 77, 85
Kato, Maude 83, 108
Kearns, Dorothy 33, 52, 78
Kearns, Georgia 33, 102, 103
Kearns, Roy 46, 64, 79, 92, 95, 108
Keller, Carl 77
Keller, James 64, 73, 85, 87, 100
Kelley, Carol 55, 70, 73, 98
Kelly, Pat 44, 51, 73, 102, 103, 104
Kelly, Patricia Lynn 33
Kencheloe, John 73
Kennebeck, Shirley 33, 82, 83
Kephart, Eva 74, 89
Kimberly, Arthur F. 77
Kimberly, Doris 74
Kimmel, Keith 80, 108
King, John 60, 108
Kittle, Josephine 74, 84
Klocke, Wilma 33, 54, 82, 87
Knudsvig, Linda 55, 87, 108
Koigawachi, Akie 74, 83
Koo, Yungjun 33, 83
Kottman, Judy 33, 54, 70, 100
Krekemeyer, Richard 33
Krueger, Jeannette 74, 78
Kuhler, Letha 74, 78, 87
Kuniyuki, Hazel 33, 83
Kunioka, Lillian 33, 83
- Laird, Alvin 64, 108
Langford, Elna 108
Langkilde, Hanne 83, 108
Larsson, Ann-Marie 83, 108
Leavitt, Seila 34, 103
Leber, Shirley 51, 74, 81, 100, 101, 104, 119
Lee, Barbara 51, 74, 86
Lee, Mary Beth 34, 82
Lehr, John 71, 115
Letch, Joan 34, 78
Lewis, Wanda 34
Leyda, Steve 39, 62, 71, 74
Liggett, Mary Lou 74
Lillard, Kathleen 34
Lindberg, Hjalmer 34
Lindsey, Jean 74, 82, 83, 103
Lintner, Catherine 34, 48
Loerke, Nevin 55, 74, 83
Loerke, Richard 46, 78, 83, 85, 109
- Logan, Shirley 34
Lorey, Pat 34
Loughery, Lora Doone 48, 78, 81, 84, 109
Lovelace, Mary Lou 52, 78, 84, 109
Lucas, John P. 77, 84
Luman, Virgil 88, 109
- McAfee, Don 62, 77, 80
McAllister, Nina 34, 48, 70
McCabe, Mary Ellen 34
McClellan, Nedra 34, 84
McCullough, Minetta 50, 74
McDonald, Delores 74, 81, 100, 103
McDonald, Karold 60, 74, 86, 99
McMaster, Candace 77, 78, 84, 87, 104
McMaster, Trilby 77, 78, 81, 84, 87, 104
McMichael, Patricia 77
McNabb, James Morris 74
Mackie, Bill 109
Magel, Pat 34
Magruder, Jack 34, 62
Maloney, Bill 34
Marlay, Verleta 34
Marshall, Bob 34, 85
Marshall, Bruce 64, 83, 85, 109
Marshall, Doralyn 34
Martin, Charlotte 109
Martin, Robert 34
Martin, Wayne 71, 74, 79
Mason, Joycelynn 34, 54, 78, 84, 87
Mattlock, Gordon 39, 74
Matthew, William 114
Matticks, Shirley 34
Maupin, Elvin 34
Mayers, William E. 59, 61, 74, 79, 87
Meacham, Margaret 74
Meeks, Willard 114
Melvin, Frank 39, 71, 115
Merrell, Dorsie 65, 79, 80, 109
Middleton, Doris 34
Miley, Ronald 34, 100
Miller, Betty 34, 50
Miller, Don 34
Miller, Duane 109
Miller, James 34
Miller, Joe 34, 62
Miller, Stanley 34
Minear, Bruce 34, 80
Mitten, Carl 46, 65, 71, 85, 109, 115, 119
Moine, Wilma 74
Mook, Mary Ann 70, 109
Moore, Bradley 63, 100, 102, 104, 114
Moore, Colleen 82, 84, 109
Moore, Maurita 55, 70, 74
Morris, Nancy 35, 50, 78
Moots, Charles 63, 80, 109
Moots, James 35
Moots, Kay 35, 48
Moran, Frances 77
Morlan, Ronald 77
Mosley, Charles 35, 60
Mullenix, Ronna 35, 54
Mulnix, Laura Lee 52, 87, 109
Murfin, Anne 35
Murphy, Donald 65, 109
Murphy, Janys Ann 55, 74, 78, 83, 86, 88, 100
Mustion, Polly 35
Myers, Charles 114
Myers, Dorothy 84, 114
Myers, H. Edwin 35, 80
Myers, Valene 35, 78
- Naughton, Ethel 35
- Navia, Jaime 77, 83
Neilson, James W. 46, 78, 85, 110
Newman, James 63, 77, 80
Nichols, Donald 74
Nichols, Harold 35, 78, 83
Nichols, June 35
Nickell, Nina 49, 81, 110
Nicol, Catherine 47, 49, 87, 110
Nishimura, Myrtle 35, 83
Noble, Don 35, 62, 82
Novinger, Phil 35, 62
Novinger, Richard 74
Nuhn, John 35, 115
- Oakes, Frances 35, 103
Obersmith, Dorothy 35, 82
Ogle, Lewis 46, 59, 63, 80, 110
Orwiler, Beverly 51, 58, 74, 119
Osborn, Sidney 35
Oshiro, Shinjun 74, 83
Overstreet, Eleanor 77
Overstreet, Lloyd 110
Overton, Betty Lou 35, 78, 81, 83, 102, 103
Overton, Mona M. 74, 84
Overton, Ray 35, 82
Parcels, Reva 44, 52, 77, 103
Parker, Kay 51, 76, 77
Parrish, Lou Ann 82, 110
Parry, Ardena 35
- Parsons, Don 35, 68
Pate, Barbara 51, 84, 85, 86, 87, 88, 110
Payne, Maurice 65, 74, 79, 85, 100
Payton, Carleta 74
Pendergast, Philip 74
Peoples, Marian 49, 74, 78, 84
Perkins, Dick 65, 72, 77, 81, 100
Perry, Marian 74
Peterson, Darlene 50, 74, 100, 104
Peterson, Fern 35
Peterson, Leila 49, 70, 74
Peterson, William 8, 39, 41, 44, 71, 110, 117
Phillips, Ronnie 61, 74, 78, 79, 81, 100, 102
Pickering, Glendle 39, 71, 77, 115
Pierson, Glen 114
Plank, Duane 35, 80, 86, 88
Platz, Howard 60, 77, 79, 80, 86, 119
Poole, Jeanne 35, 81, 100, 101
Portugal, Jaime 75, 83
Prewitt, George 46, 65, 79, 81, 88, 110
Pritchard, Marguerite 70, 75
Purvis, Estalene 51, 70, 72, 75, 118, 119
- Quigley, Bob 35
- Ramsey, Sue 35, 54
Rash, Jimmy 35, 39, 62, 66
Ray, Marion 35, 62
Redding, Pat 48, 75
Redman, Carol 36
Reed, Bill 36
Reed, Nelson 36, 62, 66
Reed, Shirley 75
Reed, Pauline 47, 48, 75, 83, 84, 86, 88, 89, 99
Reid, Gene 65, 75
Reither, Evelyn 84, 100, 110
Repogle, Evelyn 110
Rettinghaus, Darlene 75, 78, 87, 103
Rice, Jackie 36, 85
Rich, Joe 75
Richardson, Pat 55, 75, 84

STUDENT INDEX—Continued

- Richardson, Pass 39, 115
 Richter, James 75
 Riedel, Carol 52, 75, 84, 87
 Rinehart, Phyllis 75, 81
 Roberts, Waldo 85, 110
 Robinson, Betty 75
 Rojas, H. Jose Luis 36, 39, 83, 103, 115
 Ronan, Bill 62, 66, 75, 102
 Ronchetto, Jeanette 36
 Roquet, Paul 77
 Royar, Adolph 75
 Royar, Julia Bates 110
 Rupp, Jeanette 52, 110
 Russell, Kenneth 36
 Ryle, Walter H. 46, 59, 65, 85, 86, 110, 117
- Sadler, Foster 64, 75
 Sailor, Helen 52, 75
 Salet, Margaretha 83, 111
 Sallee, Anne 36, 78, 82, 87
 Sallee, Phyllis 36, 70
 Sanders, Shirley 51, 75, 78, 87
 Sanders, Wes 66, 67
 Sapp, Elwood 66, 69, 71, 111, 115
 Schacher, Elaine 55, 70, 75
 Schrock, Marlie 55, 76, 84, 87, 111, 118
 Scobee, Roberta 36, 50
 Scoggin, Kathryn 36
 Schroder, Joan 55, 100, 103, 104, 111, 113, 116, 117
 Scriven, Jolene 49, 84, 111
 Seaboldt, Eldon 36
 Seaman, Eloise 36, 50
 Seidt, Marvin 36
 Seibold, Ralph 114
 Sellers, Bob 36, 60, 89
 Sellers, Samuel 111
 Sellers, Evelyn 75
 Sevits, Willis 111
 Shadid, Shirley 36, 48
 Shahan, Maridonna 50, 75
 Shankster, Pat 55, 75
 Sharp, Dick 67, 71, 115
 Sharp, Melba 77
 Shearer, Robert L. 36
 Shelton, John 64, 75, 85, 98
 Shelton, Pat 47, 50, 75, 86
 Shepherd, Jim 47, 63, 75
 Shobe, Rosie 75, 84
 Shults, Charles 65, 101, 104, 111
 Silver, Marvin 71, 92, 93, 94, 97
 Simmons, Marilyn 49, 82, 111
 Simpson, Elizabeth 36, 82
- Simpson, Henry 46, 65, 81, 88, 93, 98, 111, 117, 123
 Sims, Willard 66, 68, 69, 71, 111, 115
 Sinele, Lynn 47, 75, 86, 88, 99
 Skeen, Sandra 36, 54, 70
 Smith, Audrey 111
 Smith, Mary Louise 36, 48, 54
 Smith, Virgil 36
 Snow, Robert 60, 77, 115
 Snyder, Edna 36, 48
 Snyder, Mary 75
 Song, Un Sun 83, 85, 114
 Springer, Clarice 75
 Stelplugh, Dick 58, 65, 111, 116, 117, 118, 119
 Stewart, Pat 36, 54
 Stidmon, Leola 36
 Still, Gloria 111
 Stokes, Caroline 77, 87
 Stout, Betty 36, 50, 70, 81, 102, 103
 Stout, Keith 65, 77, 78, 87, 102, 103
 Streb, Art 30, 36, 39
 Strickler, Carolyn 36, 82, 83, 119
 Strickler, Dave 63, 111
 Strickler, Laura 36, 48
 Strom, Judy 36
 Studt, Mary Jo 36
 Swain, Tony 65, 75, 89
 Swingle, Vera 51, 112
 Sylvara, Donald 66, 67, 68, 71, 115
 Sykes, Jacquelyn 37
- Taik, Ahn Chong 37
 Tallman, Ann 37
 Thomas, Jan 47, 84, 87, 99, 117
 Thomas, Joan 37
 Thompson, Marie 51, 75, 102
 Thornton, Jim 37, 89
 Tomoyose, Eiichiro 83, 112
 Troester, Terry 37, 85
 True, Viletta 37
 Tucker, Harmon 47, 86, 88, 99, 103, 112
 Tucker, William 112
 Turner, Mary Ann 37, 48, 70
 Turner, Kathryn 77, 85
- Vannoy, Russell 46, 65, 98, 112
 Vansickle, Donald 75, 100
 Vickers, Kaye 75, 82, 89
- Wait, Frances 37
 Waldman, Irv 46, 65, 112, 113, 117, 118, 119
- Walters, Raphael 37
 Wares, Shirley 49, 70, 75
 Wasson, Marilyn 37
 Watkins, Richard 63, 112
 Weber, Gene 81, 103, 112
 Weber, Magdalene 77, 82
 Webs.er, Carol 37, 83
 Weekley, Joan 87, 100, 112
 Wegehof, Carol Ann 37, 48, 70
 Welch, Al 64, 77, 100, 101, 103
 Welch, Elsa 37, 83, 100, 104
 Wellborn, DeWayne 65, 77, 79
 Welty, Rita 37, 48, 104
 Wetrich, Marlene 47, 86, 87, 88, 99, 102, 112, 117
 Wharton, Bill 20, 65, 72, 77, 87, 88, 98, 118
 Whirrett, Martha 37, 54, 59, 87
 White, Anita 37, 78, 85
 White, Terry Anne 55, 75, 78, 84, 87
 Whittemore, Robert 85, 114
 Wiley, Frank 112
 Wilgus, Betty Lou 30, 37, 48, 70, 78, 118
 Wilgus, Yvonne 112
 Wilhite, Richard 75, 81, 100, 102, 103
 Wilkerson, Marjorie 37
 Williams, Kenny 65, 77
 Williams, Jody 47, 49, 81, 87, 102, 112, 116, 117
 Williams, Suzzie 37
 Williamson, Raymond 47, 63, 77, 100
 Wilson, Earl 37, 39, 115
 Wilson, Evadine 49, 81, 92, 95, 112
 Wilson, Norma 37, 50, 100, 101, 103
 Wilson, Wally 75
 Wiss, Velma 112
 Witsey, Bennie 37
 Witte, Dick 37
 Woodcock, Frank 37, 39, 71
 Woods, Charles 60, 75
 Woodward, Leon 46, 59, 61, 78, 84, 114, 117, 118
 Wright, Harley 37, 64
- Yamamoto, Elaine 37, 83
 Yarbrough, Jane 82, 113
 Yeh, Ling Kang 77, 82, 83
 Yoshizawa, Elsie 83, 113
 Young, Marilyn 47, 52, 58, 75, 119
 Young, Phyllis 51, 87, 113
- Zbornak, Gary, 39, 71, 115
 Zeigler, Cynthia 113

