

Published by the  
Students of the  
NORTHEAST  
MISSOURI  
STATE  
TEACHERS  
COLLEGE  
Kirksville









1931

# ECHO



*Jerry Ball*  
*Editor*

*Florice Siegle*  
*Business Manager*

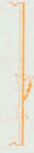

*Engravings*  
*Artercrafts Engraving Co.*  
*St. Joseph*

*Photographs*  
*Samuels Studio*  
*Kirksville*

*Printing*  
*Journal Printing Company*  
*Kirksville*





1931

THE ECHO



Published by the Students  
of  
Northeast Missouri  
State Teachers College  
Kirksville, Missouri





## DEDICATION

When our college days will have faded into golden memories, we will recall with pleasure the friendship and good fellowship, the untiring devotion and loyalty to this school, the ever generous spirit of service of Mr. James Stephens Stokes, to whom we, with a deep sense of gratitude, dedicate the 1931 Echo.







College years are golden sunlight and shadow . . . If this Echo has caught a flicker of the gold—a patch of the shade, it has obtained its objective.





# CONTENTS

- I. VIEWS
- II. ADMINISTRATION
- III. CLASSES
- IV. FEATURES
- V. ACTIVITIES
- VI. ATHLETICS
- VII. ORGANIZATIONS























## In Memoriam



JOHN GILL

CHIEF ENGINEER

Employed by the Northeast Missouri State  
Teachers College twenty-seven years this June

Born July 28, 1872

Died December 18, 1930



ED AMES

CARPENTER

Born April 1, 1863

Died July 29, 1930

## Board of Regents



J. E. WEATHERLY  
Hannibal

C. J. BAXTER  
Kirksville

J. A. COOLEY  
Kirksville

C. W. GREEN  
Brookfield

W. L. SHOUSE  
Shelbina

CHARLES A. LEE  
Jefferson City

ALLEN ROLSTON  
Queen City



DR. EUGENE FAIR  
President



LIVE to bring a smile, a sigh,  
A handclasp true from out the year just past.  
My mission is to "echo forth" in days to come,  
Sometimes with blast of horn,  
Again with dreamy flute, a host of memories.  
I shall not be false to those who gave me birth.  
Staff, students, faculty, all shall feel my touch.  
It shall be lightsome, sad and gay  
Forsooth day oped with laughter ended with a tear.  
I'll stand serene and silent on the garden walks.  
I'll gather with my friends in open hall.  
I'll make the printed page of book my own.  
The Echo of this year shall silent never be,  
So long as fingers run its pages through,  
Anxious to come again.

—Eugene Fair.



HENRY S. CAULFIELD  
Governor of Missouri



DR. JOHN R. KIRK  
President Emeritus

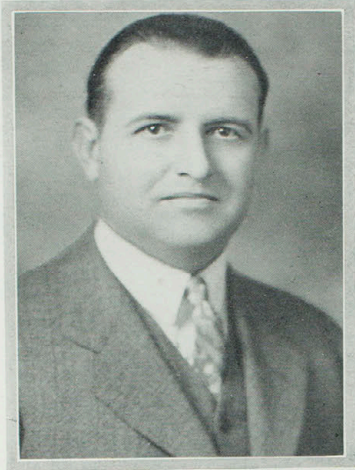

LOUIS A. EUBANK  
B. S., A. M., Ph. D.  
Dean of the Faculty and Head of the  
Division of Education



MRS. MARGARET ELLISON  
Dean of Women

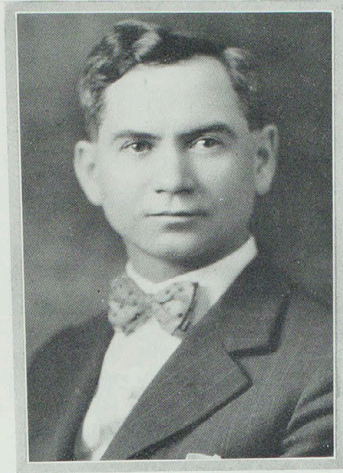

STEPHEN E. SMITH

B. S., S. B., A. M.

Registrar and Associate Professor of  
Education

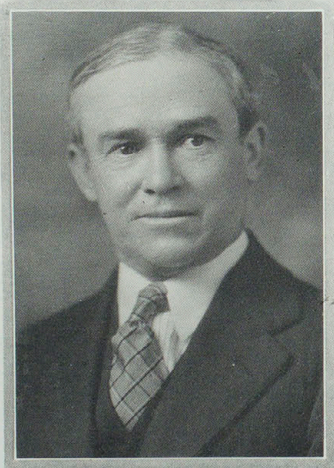

BYRON COSBY

B. S., A. B., A. M.

Business Administrator and Professor  
of Mathematics

---

## Student Council

THE Student Council is the organization of the Student body for the purpose of creating a strong self-government, an effective cooperation with the faculty of this college, and for the correlation of student activities. This year the council cooperated with the administration in its orientation program for freshmen.

The activity fee of \$4.00 is planned by the Student Council. Upon the payment of this fee, the student is given an activity ticket which admits him to athletic and debating contests, dramatic and musical programs, student entertainments and dances, brings him the Index and the Year Book, and entitles him to the services of the Committee on Recommendations, and to health service. The Student Council has at all times final decision in the expenditure of the money gained from these fees.

The Student Courts, which represent the Student Body in the disposing of any problems in student life which would regularly come under a department of justice, are a part of this organization and this year they have shown growth and development.

The Student Council has been one of the most outstanding extra-curricular activities, and to the satisfaction of the administration, is gaining in strength and effectiveness each year.

HAROLD PROTIVA, CLARA SECKLER, FLORICE SIEGLE  
NINA STARBUCK, TRUSTEN McARTOR, MARION JOHNSON, NADINE CARPENTER

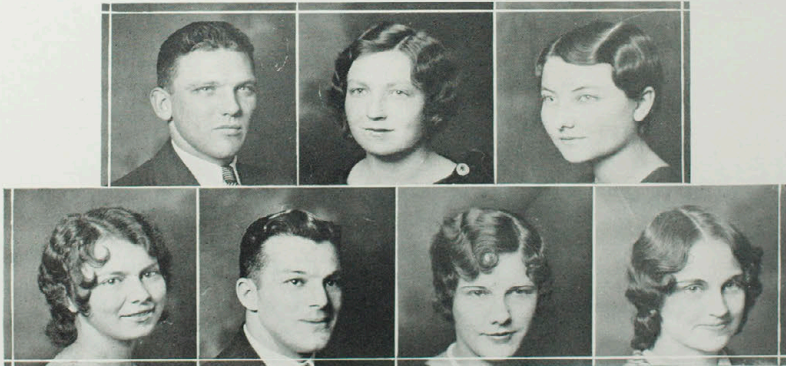

OFFICERS

HAROLD PROTIVA, *President*  
CLARA SECKLER, *Vice-President*  
MRS. DON HUDSON, *Faculty Sponsor*

NADINE CARPENTER, *Secretary*  
FLORICE SIEGLE, *Treasurer*

FRESHMEN REPRESENTATIVES  
Helen Runge, Jack Bohrer

JUNIOR REPRESENTATIVES  
Frances Eggert, Joseph Love

SOPHOMORE REPRESENTATIVES  
Ariel Leach, Carl Bartlett

SENIOR REPRESENTATIVES  
Dorothy Jones, Clifford Hoag

COUNCILWOMEN-AT-LARGE  
Nina Starbuck, Marion Johnson

COUNCILMAN-AT-LARGE  
Trusten McArtor

CLIFFORD HOAG, DOROTHY JONES, FRANCES EGGERT, JOSEPH LOVE  
CARL BARTLETT, ARIEL LEACH, HELEN RUNGE, JACK BOHRER



# Student Courts

## WOMEN'S COURT

Evelyn Dodson, *Chief Justice*  
Lois Rogers, *Sergeant-at-Arms*  
Anna Margaret Link  
Marie Wells  
Ruth Robinson  
Maurine Ballance  
Anna Merle McCampbell  
Pauline Triplett  
Lola Phillips Waddill  
Frances Eggert

## MEN'S COURT

James Craig, *Chief Justice*  
Leeland Vanlaningham, *Sergeant-at-Arms*  
Clell Ledford  
Clifford Hoag  
John Ben Jones  
Abe Curtright  
Charles Turner  
Clayton Bigsby  
Oliver Humo  
Joseph Love



## STUDENT COUNCIL COMMITTEES

*Administration*—Harold Protiva, Trusten McArtor  
*Publicity*—Nadine Carpenter, Dorothy Jones  
*Student Welfare*—Marion Johnson, Ariel Leach, Clifford Hoag  
*Social*—Clara Seckler, Nadine Carpenter, Harold Protiva  
*Pep*—Jack Bohrer  
*Law and Order*—Helen Runge  
*Correspondence*—Nina Starbuck  
*Appointment*—Harold Protiva, Clara Seckler, Trusten McArtor



## STUDENT FACULTY COMMITTEES

*Alumni*—John Ben Jones  
*Approved Grades*—Faye Landtiser  
*Athletics*—Trusten McArtor  
*Awards*—Earl Hatcher  
*Courtesies*—Florice Siegle  
*Credentials*—Claude Meredith, Margaret O'Briant  
*Curricula*—Nina Starbuck, Edith McGlashon  
*Library*—Clayton Bigsby  
*Loan and Memorial Funds*—Evelyn Dodson  
*Nominations*—James Ator  
*Orientation*—Marion Johnson, Leeland Vanlaningham  
*Recommendations*—Harold Protiva  
*Research*—Dale Attebery  
*Social Calendar*—Harold Protiva, Nadine Carpenter, Clara Seckler  
*Student Employment*—Clayton Bigsby

## FACULTY



DEAN L. A. EUBANK

Because of his outstanding leadership in both curricular and extra-curricular activities, he has been selected to represent this division of the Echo for 1931.



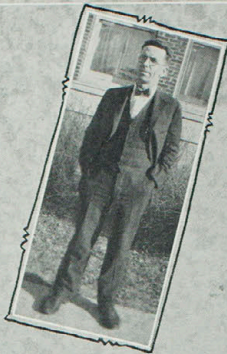

Ralph Eustace Valentine - B.S., A.M. - Associate Prof. of Music  
 Karl E. Webb - B.S. - Assistant Prof. of Music  
 Ben W. Leib - B.S. - Prof. of Industrial Arts  
 John Lafon Biggerstaff - B.Mus. - Prof. of Music and Head of  
 the Division of Arts  
 Bernice Beggs - B.S., A.M. - Assistant Prof. of Ed.  
 John R. Kirk - B.S., U.D., A.M. - President Emeritus and Prof.  
 of Psychology.  
 Ora Crawford - B.S. - Instructor of Music  
 Cliff Cornwell - B.S., A.M. - Assistant Prof. of Speech  
 Walter Ryle - B.S., A.M., Ph.D. - Prof. of Social Science.  
 Lillian Fuller - A.B., A.M. - Assistant Prof. of Commerce  
 Lucy Simmons - A.B., B.S., A.M. - Prof. of History  
 Sylvia Browne - B.S., B.L.S. - Librarian



C.W. Martin - B.S., A.M., Ph.D. - Associate Prof. of Ed.  
 Frances Fuller - B.S., A.M. - Associate Prof. of Phys. Ed.  
 Louis A. Eubank - Dean of Faculty and Head of the  
 Division of Ed.; B.S., A.M., Ph.D.  
 Vera E. Fawcett - B.S., A.M. - Assistant Prof. of Eng.  
 W.S. Pemberton - B.S., A.M. - Head of Division of  
 Extension Service and Prof. of Math.  
 Lloria McGee - Ph.B., M.A. - Assistant Prof. of House-  
 hold Arts and Head of the Division of Home Ec.  
 C.H. McClure - B.S., A.M., Ph.D. - Prof. of Political Science  
 and Head of the Division of Social Science  
 Eugene Fair - President of the College - A.B. & A.M., Ph.D.  
 Mrs. Myrna C. Lauer - Ph.B. - Instructor of Eng.  
 Ethel Hook - B.S., A.M., Prof. of Books and History of Ed.,  
 and Acting Director of Libraries  
 Warren Jones - A.B., A.M. - Prof. of Eng.  
 Mrs. Elizabeth P. Turner - A.A., A.B., B.S., A.M.  
 Assistant Prof. of Eng.



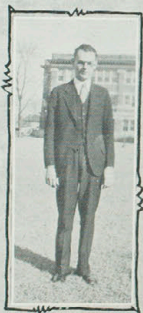

Bracy Cornell - B.S., A.M. - Associate Prof. of Fine and Applied Arts  
 W.J. Bray - A.B., B.S., A.M., Ph.D. - Prof. of Chemistry - Head of Div. of Science  
 N.W. Rickhoff - B.S., A.M. - Associate Prof. of Elementary Ed.  
 and Assistant Director of Demonstration Schools  
 Wray M. Rieger - A.B., M.S. - Associate Prof. of Chemistry  
 Willie Whitson - B.S., A.M. - Assistant Prof. and Supervisor of  
 Primary Education  
 A.F. Miller - B.S., M.D. - Associate Prof. of Health  
 Mrs. Clara Howard Clevenger - Ph.D., A.M. - Prof. of Economics  
 and Sociology  
 Lewis Clevenger - B.S., A.M. - Associate Prof. of Biology  
 and Poultry Culture  
 Claude E. Cleeton - B.S., A.M. - Instructor in Physics  
 Mrs. Margaret Ellison - Dean of Women  
 Barrett Stout - B.S., A.M. - Associate Prof. of Music  
 James Stephen Stokes - B.S., Ph.D., M.S., A.M. - Prof. of  
 Physics and Physiography and Curator of Equipment  
 and Grounds



Catheryn Seckler Hudson - B.S.,  
 A.M. - Assistant Prof. of Social Science  
 Nan E. Wade - A.B., B.S., A.M., Associate Prof. of Eng.  
 Jane Crow - B.S., A.M. - Acting Principal of Junior High School  
 Paul Owen Selby - B.S., A.M. - Prof. of Commerce and Head of  
 the Division of Commerce  
 Clara Yaden - B.S., B.L.S. - Assistant Librarian  
 Byron Cosby - Business Administrator and Prof. of Math. - A.B., B.S., A.M.  
 Don B. Favrot - B.S., A.M. - Associate Prof. of Phys. Ed.  
 Alma Zoller - R.N. - Associate Prof. of Health  
 George Harold Jamison - B.S., A.M. - Prof. of Math. and Head of  
 the division of Math.  
 Mrs. Irene Dailey - B. Mus. - Assistant Prof. of Music  
 Wallace Joseph Knobbs - A.B., B.S., M.S., Prof. of Biology  
 Glen V. Burroughs - B.S., A.M., Ph.D. - Prof. of History





Edith Dabney ~ B.S., A.M. ~ Associate Prof. of Fine and Applied Arts  
Chauncey Simpson ~ B.S. ~ Instructor in Phys. Ed.  
Orval Craig ~ B.S. ~ Instructor in Boy Scout Leadership  
Ezra C. Grimm ~ M.D. ~ Advisor in Health Problems  
Helen Langworthy ~ B.S., A.M. ~ Associate Prof. of Speech  
S.E. Smith ~ B.S., S.B., A.M. ~ Associate Prof. of Ed.  
C.R. Green ~ A.B., A.M., D.O. ~ Prof. of Public Health and  
Head of the Division of Health and Phys. Ed.  
Mrs. Alta C. Smith ~ B.S., A.M. ~ Acting Associate Prof. of  
Household Arts

# CLASSES





## SENIOR CLASS

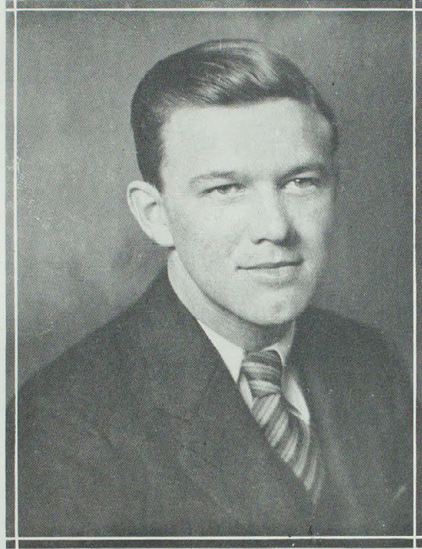

WENDELL SEARS

Because he was chosen to lead his class, he was selected to represent this division of the Echo for 1931.

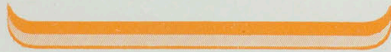



C. E. PFEFFER

*Humewell*

ALTA GILLILAND

*Kirksville*

Kappa Delta Pi, Alpha Phi Sigma, Pi Omega Pi, Philomathian Society.

EDNA MAY HAGANS

*Kirksville*

MRS. LENORE Y. GREEN  
Art Club

*Kirksville*

HAROLD BINGHAM

*Browning*

Phi Sigma Epsilon, Alpha Phi Omega, Alpha Phi Sigma, Football, "K" Club

ALOUISE STAMM

*Moberly*

GENELLE GOSLIN

*Harrisburg*

Delta Sigma Epsilon, Kappa Delta Pi, Alpha Phi Sigma, Philomathian

BESSIE A. STEWART

*Sumner*

Dancing Club, Ellen H. Richards Club

ZELPHA BARNETT

*Kirksville*

Delta Sigma Epsilon, Treas. Senior Class, Panhellenic, Howlers, Historical Society

WAYNE T. SNYDER

*Kirksville*

Speech Club, Blue Key, Phi Sigma Pi

H. M. BOUCHER *Kirkville*  
Sigma Tau Gamma, Phi Sigma Pi, Track,  
Vice President Senior Class

LUCILLE EPPERSON *Greentop*  
Alpha Phi Sigma, Speech Club, College  
Players, Debate, Kinunka Campfire, Li-  
brary Club, W. A. A.

CORENNE A. SMITH *Rothville*  
Alpha Sigma Alpha, College Players,  
W. A. A.

ALTA GRAYBEAL *Kirkville*  
Kinunka Campfire, W.A. A.

JERRY BALL *Ewing*  
Track, Echo Staff, "K" Club, Alpha Phi  
Omega

MARYBELLE SPENCER *La Plata*  
Delta Sigma Epsilon

VIRGINIA COURTNEY FICKE *Memphis*  
Alpha Sigma Alpha, Panhellenic, Library  
Club, Index Staff, Howlers, W. A. A.,  
Dancing Club, Kappa Delta Pi

HAZEL EVANS *La Plata*  
Kinunka Campfire, Library Club, W. A.  
A.

GLADYS C. REESE *Warrenton*  
Delta Sigma Epsilon, College Players

CHARLIE TURNER *Centralia*  
Phi Sigma Epsilon, Yell Leader, Student  
Court

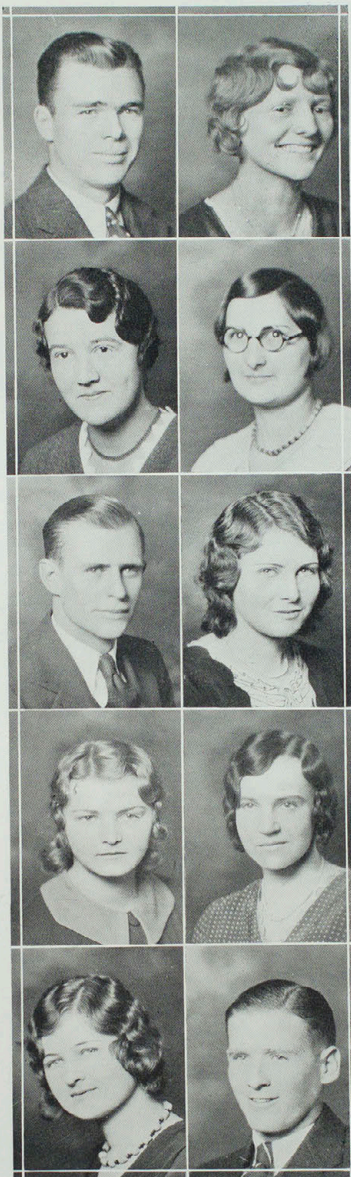

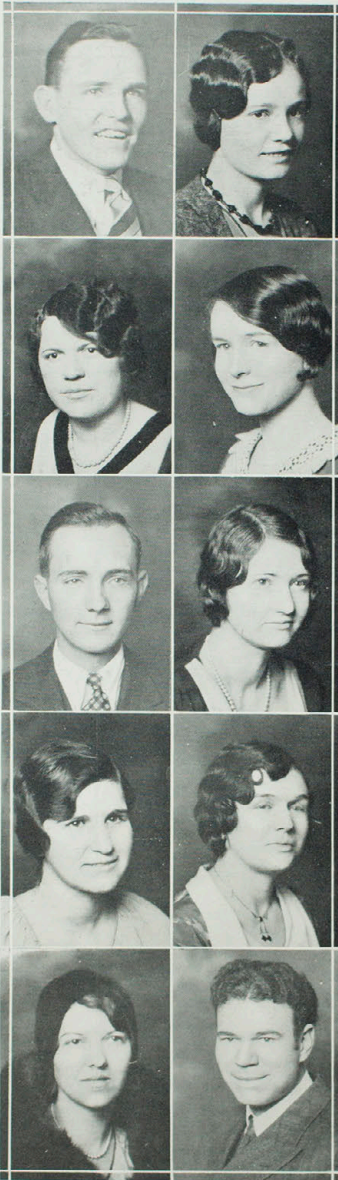

S. C. CURTRIGHT *Centralia*  
Phi Sigma Epsilon, Student Court

MATTIE MAE BOWERS *Clarence*  
Ellen H. Richards Club

MARY HAZEL WHITE *Taylor*

BETTY ZIEBER *Swannanoa, N. C.*  
College Players, Speech Club, Kinunka  
Campfire

CLIFFORD HOAG *Kirksville*  
Sigma Tau Gamma, Blue Key, Kappa  
Delta Pi, Alpha Phi Sigma, Library Club,  
Student Court, Historical Society, Phi  
Sigma Pi

CHLOE FIELDS *Reger*  
Pi Kappa Sigma, Kinunka campfire

MARGARET J. BRAGG *La Plata*  
Symphony Orchestra

REBA BERGER *Belltower*  
Kinunka campfire

INA SLOCUM *Baring*  
English Society

LEO BARNES *Kirksville*  
Company K

B. I. MABRY *Montgomery*

LOLA C. SHELTON *Unionville*  
Philomathian, Alpha Phi Sigma

MARY PALMER *Clifton Hill*  
Dramatic Club, Alpha Sigma Alpha

CRISTEL EMILY ROBINSON, R. N.  
*Cantril, Iowa*

JOHN D. SHELTON *Unionville*

ELINOR FAIR *Kirksville*  
Alpha Sigma Alpha, Howlers

MRS. BERTIE D. RODERICK *Kirksville*  
Alpha Phi Sigma

RUTH ROBINSON *Sturgeon*  
Alpha Sigma Alpha, W. A. A., Women's  
Court, Historical Society, Alpha Phi  
Sigma

DOROTHY R. JONES *Kirksville*  
Delta Sigma Epsilon, Pi Omega Pi, Kappa  
Delta Pi, W. A. A., Student Council,  
Panhellenic, Echo, Index

CARL BOLIN *Irondale*  
Sigma Tau Gamma

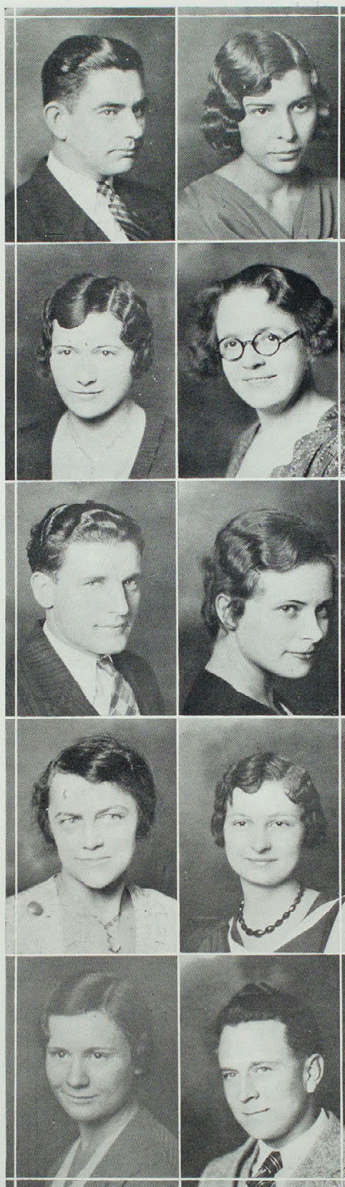

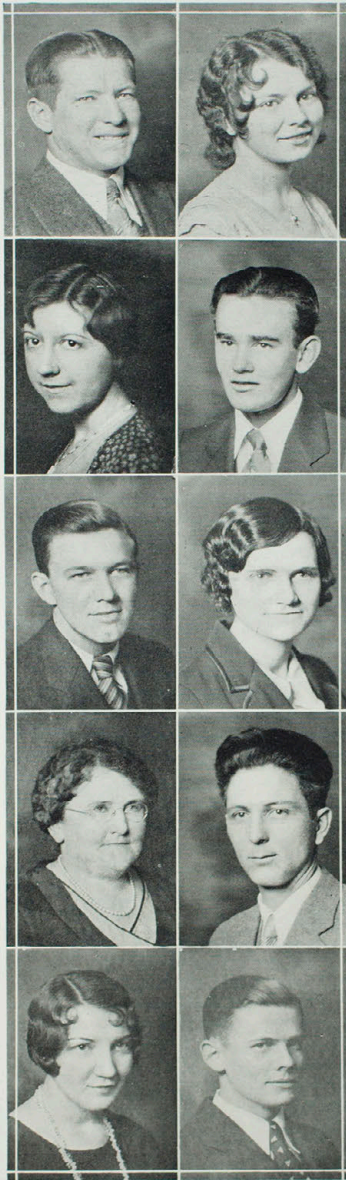

JAMES CRAIG *Kirksville*  
 Blue Key, Alpha Phi Sigma, Phi Sigma Pi,  
 Pi Kappa Delta, Men's Court, Football,  
 Band, "K" Club, Historical Society, Com-  
 pany K

NINA STARBUCK *Queen City*  
 Delta Sigma Epsilon, Howlers, Dancing  
 Club, Student Council, College Players.

HELEN DIMMITT *Greencastle*  
 Delta Sigma Epsilon, Choral Society,  
 Alpha Phi Sigma, Symphony Orchestra

CLARE SLOOP *Greentop*  
 Sigma Tau Gamma, College Players, Chor-  
 al Society

WENDELL SEARS *Macon*  
 Sigma Tau Gamma, President Senior  
 Class, Library Club, Historical Society,  
 Alpha Phi Omega, Track, "K" Club, Col-  
 lege Players

MARIAN MORELOCK *Greencastle*  
 Delta Sigma Epsilon, Pi Omega Pi

NIOTA BELLE HOUNSOM *Glenwood*  
 Historical Society, Philomathian Society

PAUL PORTER *Browning*

MARIE WELLS *Lucerne*  
 Delta Sigma Epsilon, Chorus, College  
 Players, Dancing Club, Women's Court

U. JAMES GAFFNER *Kirksville*  
 Phi Sigma Epsilon, Track



ROBERT A. DONALDSON                      *Unionville*  
 Sigma Tau Gamma, Band, Library, Choral  
 Society, College Players

DOROTHY PROPST                              *Kirksville*  
 Alpha Sigma Alpha, Howlers, College  
 Players

FRETA R. MARTIN                              *Renick*  
 Alpha Phi Sigma

PHILIP V. DREYER                              *Kirksville*  
 Sigma Zeta

J. J. JONES                                      *Green City*

MARIAN PICKELL                              *Kirksville*  
 Dancing Club, Historical Society

BERTHA CLEM                                  *Kirksville*  
 Kinunka, Ellen H. Richards Club

CLELL LEDFORD                              *Stahl*  
 Speech Club, Pi Kappa Delta

PAUL WOOD                                      *Kirksville*  
 College Players, Alpha Phi Sigma

WILLIAM STARR                              *Kirksville*  
 Alpha Phi Sigma, French Club

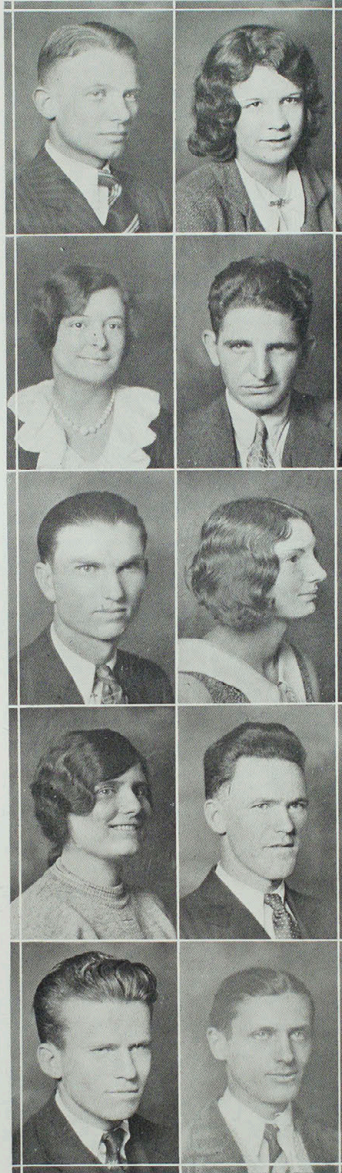

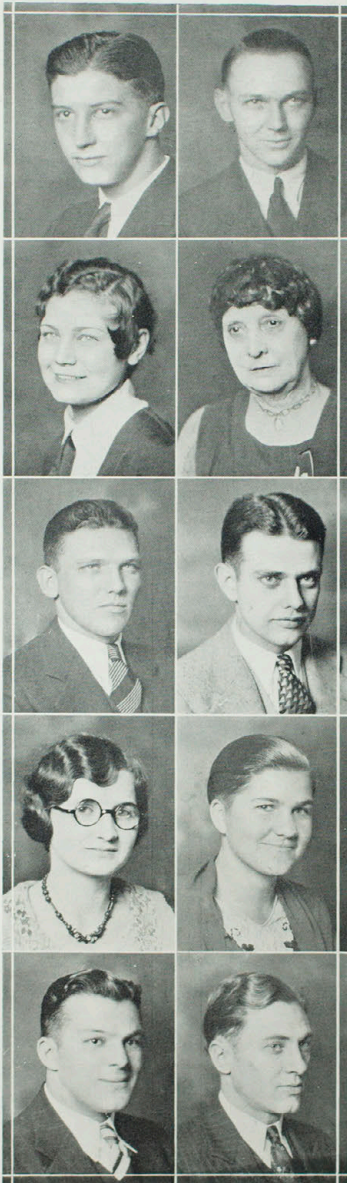

JOHN BEN JONES *La Plata*  
Blue Key, Sigma Tau Gamma, Student  
Court

RAYMOND GONNERMAN *Hurdland*  
Phi Sigma Pi

ANNA MERLE McCAMPBELL *Kirksville*  
Alpha Sigma Alpha, Pi Omega Pi, Howl-  
ers, Women's Court, Secretary Senior  
Class

MARGARET TORREYSON *Martinsburg*  
Historical Society

HAROLD PROTIVA *Willow Springs*  
Student Council, Phi Sigma Epsilon, Blue  
Key

ROBERT VAUGHT *Kirksville*  
Phi Sigma Epsilon, Basketball

RUTH TURNER *Linneus*  
Philomathian

HELON MYERS *Brunswick*  
Pi Omega Pi, Alpha Phi Sigma, College  
Players

TRUSTEN McARTOR *New Boston*  
Blue Key, Phi Sigma Epsilon, Student  
Council, Football, "K" Club, Inter-fra-  
ternity Council

BERT E. LAMPSON *Kirksville*  
Blue Key, Phi Sigma Pi, Sigma Tau Gamma

DWIGHT CURTIS  
Phi Sigma Epsilon

*Revere*

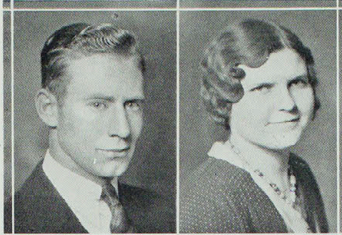

VESTA LOMAX  
Ellen H. Richards Club, W. A. A.

*Sumner*

PAULINE TRIPLETT  
Kinunka Campfire, W. A. A., Women's  
Court, Philomathian

*Taylor*



MAURINE BALLANCE  
Sigma Sigma Sigma, Howlers, W. A. A.,  
Alpha Phi Sigma, Library Club

*Kirksville*

LEELAND VANLANINGHAM  
Phi Sigma Epsilon, Blue Key, Student Court

*McAllen, Texas*

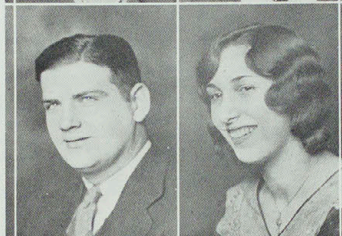

NEVA LEE PAULFREY  
Alpha Phi Sigma, College Players

*Kirksville*

CORDIA MAE MADDOX  
Honorary Art Club

*Portland*



MARION HOBBS  
Band

*Novelty*

ULYSSES GRAMSCH

*Queen City*



DOROTHY INBODY  
Alpha Phi Sigma, Kappa Delta Pi, Index

*Kirksville*



HERBERT HARTFORD *Worthington*  
Sigma Tau Gamma, Library Club, Historical Society

J. VENABLE WILSON *O'Fallon*  
Speech Club, Chorus, Phi Sigma Pi

ARTHUR M. HOUSER *Little Falls, Minn.*  
Phi Sigma Epsilon, "K" Club, Interfraternity Council

MABEL SANDNER *Macon*

OLIVER HUMO *Waukegan, Ill.*  
Alpha Phi Omega, Student Court

## JUNIOR CLASS

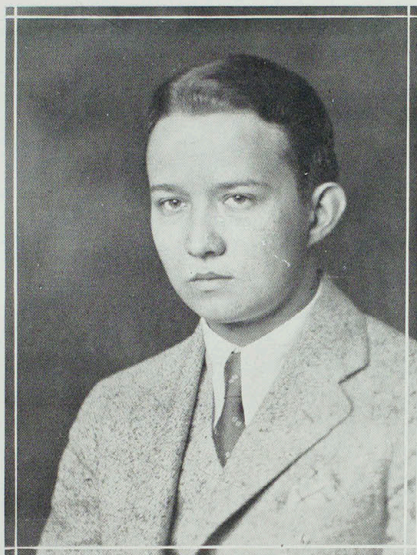

EDGAR BIGSBY

Being one of the most prominent members of his class, he was selected to represent this division of the Echo for 1931.





VIRGIL R. MUSE  
 BEULAH L. COOK  
 MADELINE HARDING

Trenton  
 Greencastle  
 Memphis

MARIE WHEATCRAFT  
 JOHN HAMILTON  
 ADDIE BELLE COUCH

La Plata  
 Novinger  
 Kirksville

MARGARET FLOREA  
 MILDRED HOWLAND  
 WAYNE LESLIE

Knox City  
 Kirksville  
 La Belle

HELEN V. SMITH  
 WINFRED MURFIN  
 NELLE MULDROW

La Belle  
 Queen City  
 Perry

EARL HATCHER  
 Vice-president Junior Class  
 FRANCES MCGHEE  
 ALMA L. FRENCH

Kirksville  
 Purdin  
 Granger

FLORA MACLEAN  
 CHARLES NOBLE  
 MARJORIE H. BEAVEN

Milan  
 Kirksville  
 Kirksville

CLARISSA CHILDERS  
 MRS. EARL WILLIAMS  
 ELSIE L. CLEM

McFall  
 Troy  
 Kirksville

JOSEPH L. LOVE  
 MARIAN A. JOHNSON  
 LILLIAN KIELY

Kirksville  
 Kirksville  
 Jefferson City

DOROTHY ROLLINS  
 CLOY WHITNEY  
 NADINE CARPENTER

Kirksville  
 Kirksville  
 Rothville

HILDA SHARP  
 MADELINE BOUCHER  
 ELMER JONES

Queen City  
 Memphis  
 Memphis

CLARA SECKLER  
 CLYDE H. WOOD  
 OUIDA MILLER

Kirksville  
 Paris  
 Queen City

CURTIS D. MORLAN  
 GRACE L. HAMBLIN  
 FRANCES EGGERT

Pollock  
 Ludlow  
 Kirksville

COLEEN SIZEMORE  
 SHEROD COLLINS  
 BERNADINE JONES

Lancaster  
 Kirksville  
 Memphis

FERN MAGRUDER  
 KATHRYN KELSEY  
 FRANK PAXSON

Livonia  
 Greentop  
 Hurdland





PAUL SNYDER  
 ANNE DOROTHY FLEMING  
 EVELYN DODSON

Kirksville  
 Atlanta  
 Livonia

ANNA MARGARET LINK  
 KELLEY CARTER  
 LOIS ROGERS

Kirksville  
 Kirksville  
 Shelbina

LOUISE MORGAN RICH  
 FRANCES WATSON  
 JAMES ATOR

La Belle  
 New London  
 La Plata

LAURA CHRISTIAN  
 EDGAR BIGSBY  
 President Junior Class  
 RENELDA TOLLENAAR

Paris  
 Kirksville  
 Kirksville

ETHEL CASSITY  
 WINEVA HAYS  
 FLORICE SIEGLE

Purdin  
 Green City  
 Kirksville

FLORENCE CASSITY  
 HELEN GARTH  
 MARIE MARTIN

Purdin  
 Kirksville  
 Mexico

LLOYD E. CLARK  
 LUCILE BONDURANT  
 BERNIECE MERCER

Bible Grove  
 Kirksville  
 Kirksville

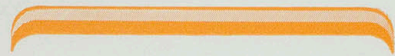

JUSTIN CLINKENBEARD  
VERDA SCOBEE  
HELEN RANDALL

*Elmer*  
Kirksville  
Callao





## SOPHOMORE CLASS

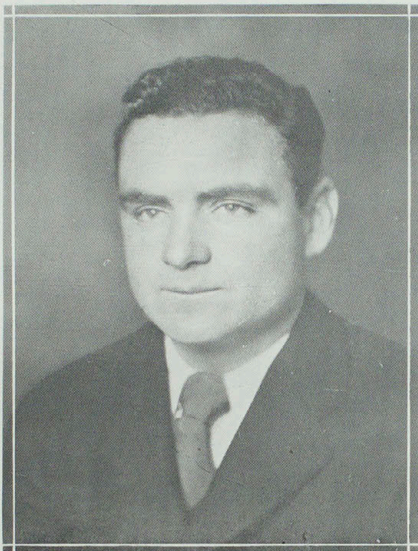

"JIMMY" DAUGHERTY

Because he is just "Jimmy" and because he is a good scout, he was selected to represent this division of the Echo for 1931.

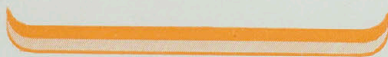



RUSSELL L. SCOTTEN  
ESSIE GARRETT  
JUANITA LOWE

Kirksville  
Kirksville  
Kirksville



KATIE PHIPPS  
M. WINSTON HORN  
DEMARIOUS FREDERICK

Callao  
Gorm  
Kirksville



EDITH FRANKLIN  
JUANITA STEPHENS  
LOWELL WADE

Macon  
Vandalia  
Mountain Grove

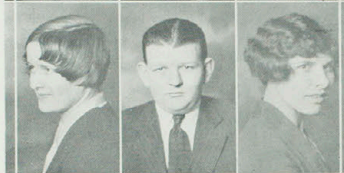

LARUE PALMER  
ROSCOE GOSLIN  
OPAL EVANS

Clifton Hill  
Webster Groves  
Powersville



CLAYTON BIGSBY  
AMBER MONTGOMERY  
FAYE LANDTISER

Kirksville  
Milan  
Livonia

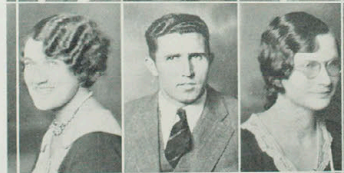

ADELAIDE GEERY  
WILLIE BARTON  
VIOLET MARTIN

Lancaster  
Clarence  
Kirksville

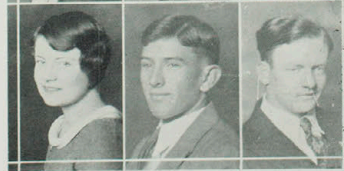

ETHEL BRICKEY  
PAUL JONES  
PAUL WEAVER

Revere  
New Cambria  
Kirksville

CARROLL COCHRAN  
FRANCES WAGGENER  
ROSE MAREK

Kirksville  
Kahoku  
Hamden

MARJORIE JOHNSON  
RAYMOND BAKER  
LEONA R. TETER

Baring  
Winigan  
Moberly

ZELMA WILLIAMS  
CLAUDINE CARTER  
HAROLD MARTIN

Kirksville  
Knox City  
Moulton, Ia.

LELA M. SHORT  
ALBERT SADLER  
MARY K. MULDROW

Knox City  
Yarrow  
Perry

FLOYD COKERHAM  
VIRGINIA BUTLER  
MARGARET HENDRICKS

Purdin  
Macon  
Kirksville

JUANITA JACOBS  
CLIVE FREELAND  
JUANITA HUFFMAN

Kirksville  
Kirksville  
Kirksville

ELIZABETH LILLARD  
LUCILLE HUMPHREY  
FRANK SCHILLIE

Kirksville  
Shelbina  
Kirksville





EVERETT JONES  
VEREL ROLLINS  
GOLDIE CONNER

Dawn  
Kirksville  
Marion, Iowa

EUNICE MARSH  
CARL PETTIGREW  
MADLYN BERTRAM

La Plata  
Cabool  
Edma

MARGARET O'BRIANT  
AGNES DINSMORE  
J. E. COURTNEY

Lancaster  
Ethel  
Memphis

FRANCES PORTER  
BUEL HILL  
MARTHA B. DICKERSON

Marceline  
Unionville  
Luonia

JAMES ELLIOTT  
GWENDOLYN DAWKINS  
CLARIBEL WOOD

Perry  
Kirksville  
Kirksville

ARIEL LEACH  
HOWARD ROBERTS  
MAURINE FINEGAN

Middletown  
Centralia  
Sterling, Colo.

ELISE ROSENBERGER  
VENA I. JONES  
CARL BARTLETT

St. Louis  
Stahl  
Kirksville

QUINCY ATHA  
 CECILE JUNE RICE  
 HELEN GELBACH

Bucklin  
 Ethel  
 Hurdland

GERTRUDE HUME  
 REX M. WISEMAN  
 FRANCES STOFEL

Kahoka  
 Peyton, Colo.  
 Kirksville

PAULINE HUMPHREY  
 ISABELLE BURKLAND  
 DELMAS CLEETON

Hannibal  
 Lancaster  
 Green City

ANN AUSTIN  
 Vice-President Sophomore Class  
 CARMIE CASSADY  
 ADAH MAITLAND

Kirksville  
 Unionville  
 La Plata

KENNETH GLOVER  
 MARGARETTA SPENCER  
 FRANCES BURCKHARTT

Newark  
 Kirksville  
 Higbee

AUROLYN BERTRAM  
 EDWARD LAKIN  
 SALLY BOB VORES

Edina  
 Kahoka  
 Unionville

VALERA WEBER  
 IVALEE GARDINE  
 ROBERT KAHILA

Memphis  
 Lancaster  
 Waukegan, Ill.





PRIEST MCFARLAND  
 FAYE JOHNSON  
 EDITH SCHNEIDER

Paris  
 Keytesville  
 La Plata

THELMA ROBBINS  
 JAMES DAUGHERTY  
 President Sophomore Class  
 FAY COLLINS BRUCE

Glenwood  
 Hannibal  
 Laredo

MILDRED MORELOCK  
 DOROTHY DRUM  
 RAY ELSEA

Greencastle  
 La Plata  
 Kirksville

LOUISE COSBY  
 CHESTER HILL  
 THELMA HOUCHENS

Kirksville  
 Youngstown  
 Hannibal

WAYNE SALISBURY  
 CHRISTENA McWILLIAMS  
 MILDRED HASELWOOD

Kirksville  
 Leonard  
 Knox City

ETHEL B. BOWLS  
 ARTHUR JOHNSON  
 EILEEN SCHORGEL

Kirksville  
 Humphreys  
 Kansas City

LORRAINE GATES  
 Sec. Treas. Sophomore Class  
 LOUISE MCGEE  
 NEAL GARRISON

Macon  
 La Plata  
 Unionville

MARGARET GOTTSCHALL  
ARLINGTON VEITH  
MERRIAM BROOKER

*Coffey  
Overland  
Kirksville*

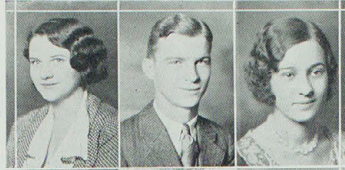

PERRY POLLOCK  
WILLIAM UNASH

*Unionville  
Kirksville*

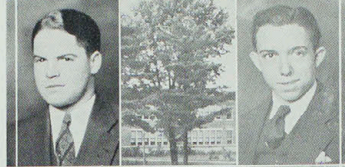

LEONARD LEHTO  
CARMIE DOMAN  
FRANCIS FUNK

*Waukegan, Ill.  
Powersville  
Kirksville*





## FRESHMAN CLASS

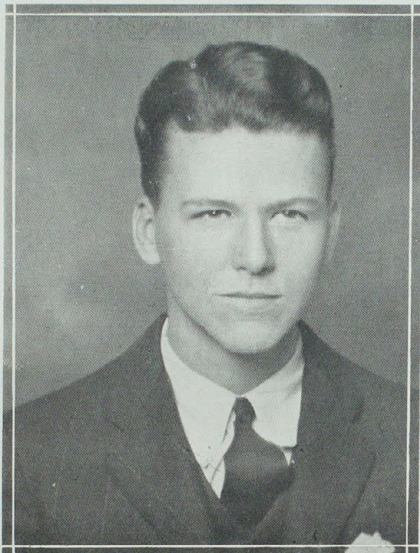

DAVID STEPHENSON

Because of his leadership in the activities of the Freshman class, he was selected to represent this division of the Echo for 1931.





GLEN WHITNEY  
 VIRGINIA DODSON  
 LAURA LEWIS

Kirksville  
 Kirksville  
 Kirksville

ANNA M. SHATZER  
 JOSEPH BRAY  
 FRANCES JAMES

Paris  
 Kirksville  
 Kirksville

IRENE RIMER  
 HALLIE LANE  
 TERRELL EVANS

Edma  
 Ilasco  
 New Cambria

VIOLET PENCE  
 GENE GREENING  
 CARMOLETA GREGORY

Laredo  
 Kirksville  
 Queen City

JOHN COMSTOCK  
 MURIEL MILLSAP  
 VIVIAN BRIDGFORD

Unionville  
 Powersville  
 Paris

MARY LEWIS  
 EARL BOUCHER  
 MRS. MABEL JACKSON

Powersville  
 Cairo  
 Jacksonville, Ill.

SAMMIE WHEATCRAFT CHEVALIER  
 FRANCES CROWDER  
 MAURICE MCFARLAND

La Plata  
 Gait  
 Paris

WARREN CARTER  
 MARY F. EVANS  
 LENA E. HILL

*Kirksville  
 Laclede  
 Kirksville*

CATHERINE BRAMBLET  
 DAVID STEPHENSON  
 President Freshman Class  
 DOROTHEA GRIM

*Kirksville  
 Kirksville  
 Kirksville*

ALPHA BRANTNER  
 IVAH LEE RUDASILL  
 EDWIN T. MORGAN

*Browning  
 Mexico  
 La Belle*

FAY MULLINS  
 GLENN THARP  
 VIRGINIA KESTER

*Livonia  
 Green City  
 Kirksville*

ALBERT J. KONDY  
 MARY K. NULTON  
 NEVA BORRON

*Marcelme  
 Worthington  
 South Gifford*

EMILY SMITH  
 Sec. Treas. Freshman Class  
 RICHARD BENSON  
 VELMA YOWELL

*Kirksville  
 Newtown  
 Kirksville*

HENRIETTA WEST  
 HORTENSE WILLIAMSON  
 CHARLES CRAWFORD

*Altamont  
 Kirksville  
 La Plata*





GEORGE WILSON  
HELEN RUNGE  
REBECCA EADS

Milan  
Brookfield  
Pattonburg

MARIDONNA SWANSON  
AUSTIN SMITH  
SUSANNE MACDONALD

Kirksville  
Polley, Kansas  
Kirksville

JUANITA SHIPP  
DEAN PURDY  
HOWARD MAITLAND

Triplett  
Harris  
La Plata

RUTH BORRON  
WILLIAM MUDD  
LAURA GARTH

New Boston  
Downing  
Kirksville

FRANK DOLENCE  
GRETCHEN HALL  
VELETA CARVER

Waukegan, Ill.  
Lancaster  
Vandalia

LONABE POAGE  
CLAY BROCKMAN  
LELA M. RIDGWAY

Perry  
Atlanta  
Brookfield

EDNA TOWNSEND  
MARTHENA CHAMBERS  
JAMES MCKINNEY

Bucklin  
Kirksville  
Kirksville

R. E. ALLEN  
MINNIE THOMPSON  
HENRIETTA RUDASILL

*Cedar Hill, N. Mex.*  
*Ilasco*  
*Kirksville*

PAULINE MILSTEAD  
HAROLD VANSICKEL  
VIRGINIA EVERETT

*Brashear*  
*Kirksville*  
*Kirksville*

HAZEL F. ELROD  
VIRGINIA PHILLIPS  
CHARLES BIERMAN

*Macon*  
*Kirksville*  
*Willoughby, Ohio*

ELLA MAE BORRON  
RAY THOMPSON  
CORA LOU POTTER

*So. Gifford*  
*Green City*  
*Fayette*

SILAS P. STICE  
MABEL GRIFFIN  
PAULINE MILHOAN

*Downing*  
*Hunnewell*  
*Winigan*

CORAL PHILLIPS  
EARL CURTIS  
NELLIE FANNING

*Purdin*  
*Revere*  
*Kirksville*

DORIS CRIST  
HAZEL L. MARTIN  
JOSEPH CORBETT

*Winigan*  
*Glenwood*  
*Willoughby, Ohio*





ALBERT TOMICH  
MILDRED CRAWFORD  
EUNICE M. SCHNELLE

Kirksville  
Clark  
Pollock

VELMA BAKER  
WALLACE EARP  
OPAL WILSON

Blythedale  
Lamar  
Plevna

MARTHALU GERWIG  
FRANCES DUNN  
JOHN HARRINGTON

Downing  
Gilman City  
Kirksville

THELMA SHAIN  
EMMETT COOK  
HELEN MITCHELL

Kirksville  
Kirksville  
Kirksville

WENDELL DODSON  
ELIZABETH GRIFFIN  
BENADETTE PAGE

Livonia  
Hunnewell  
Unionville

HAZEL SANDERS  
JACK BOHRER  
MILDRED COUCH

Hurdland  
Kirksville  
Milan

HAZEL DUNN  
MARIE SPEES  
LORENA DALTON

Greensburg  
Newark  
Kirksville

SELBY BURK  
LILLIAN BRIDGFORD  
ELSIE M. HOPE

Kirksville  
Paris  
Downing



DOROTHY HUTCHISON  
PAUL C. RICE  
HELEN RUSSELL

Kirksville  
Queen City  
Kirksville

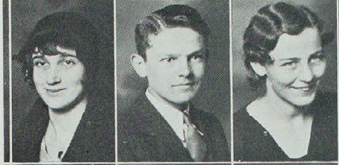

RUTH VAUGHN  
NADINE BONDURANT  
GRAHAM BRAY

Kirksville  
Kirksville  
Kirksville



PAULINE GORRELL  
HOWARD E. ROLSTON  
NAOMI SILVEY

Canton  
Kirksville  
So. Gifford



LEONARD WESTERN  
IRESE GROSS  
MARTHA POOL

Greentop  
La Plata  
Callao

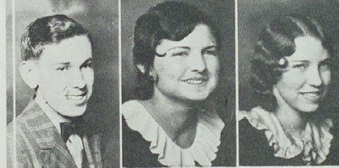

MARGARET McCULLY  
CHARLES H. CALLISON  
MARJORIE JONES

Callao  
Holliday  
Macon

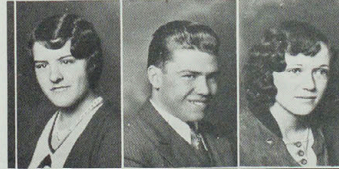

SHIRLEY J. CAUBY  
JEAN CRAMB  
WINIFRED YATES

Kirksville  
Kirksville  
Queen City





HENRIETTA WEST  
ZELPHA BEACH  
NELSON CAHILL

*Altamont  
Kirksville  
Abilene, Kans.*

## In Memoriam



ALPHA BRANTNER

FRESHMAN  
CLASS OF 1931

Born October 9, 1910  
Died April 1, 1931

# FEATURES





### In Appreciation

The Queens for the 1931 Echo were chosen by Mr. Josef Szczurek, a Polish artist, of St. Joseph, Missouri.

We take this opportunity to thank Mr. Szczurek for his services in the selecting of these Echo Queens.





Sophomore  
Anna Avis Austin  
Echo Queen

CLASS  
QUEENS



ELINOR  
FAIR

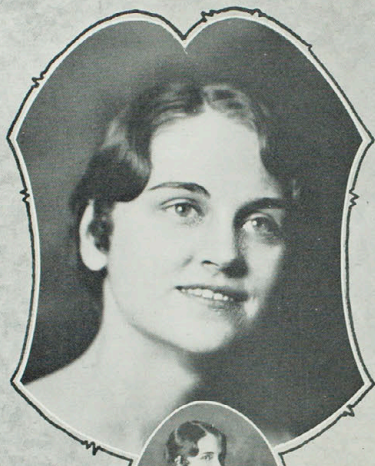

NADINE  
CARPENTER



MARTHA  
POOLE

# MAIDS OF HONOR



NADINE  
BONDURANT



SABELLA BURKLAND



EDITH  
GLASGOW  
M<sup>C</sup>



ANNA MERLE  
M<sup>C</sup> CAMPBELL





## CAMPUS LIFE



FLORICE SIEGLE

Because of her leadership in social and extra-curricular activities, she was selected to represent this division of the Echo for 1931.





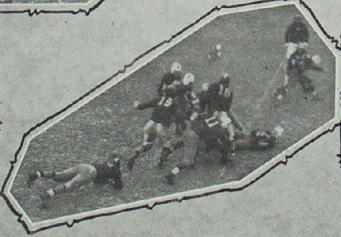
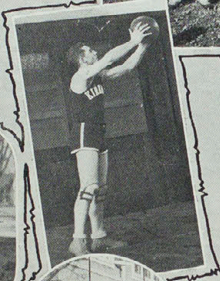
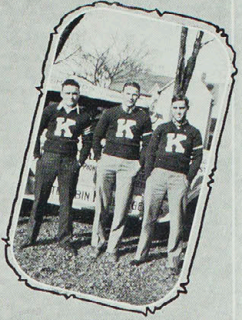

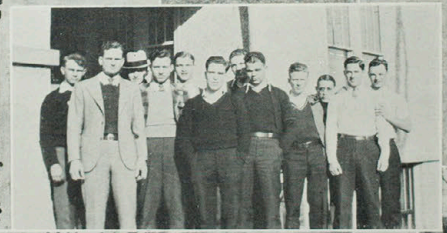
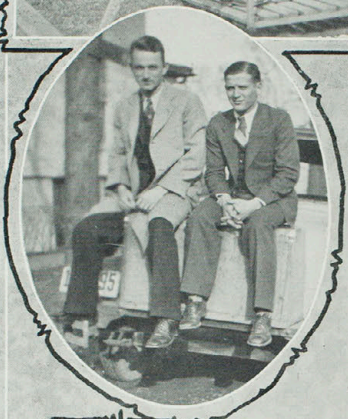

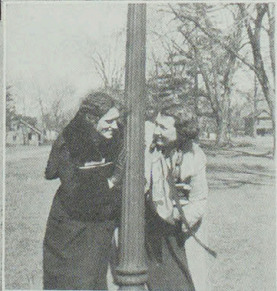

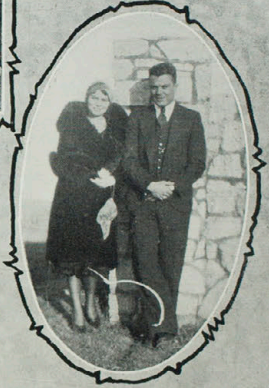

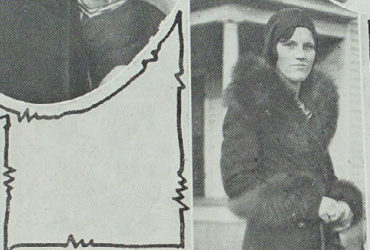
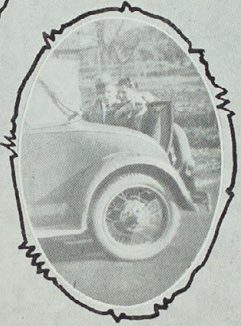
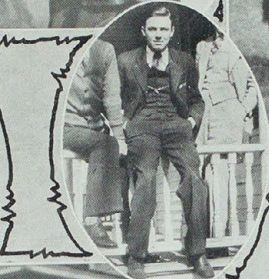

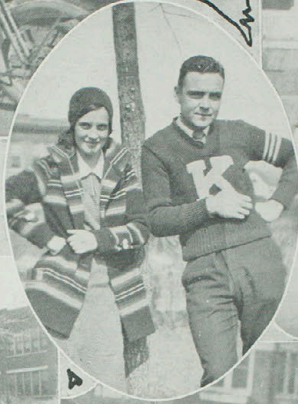

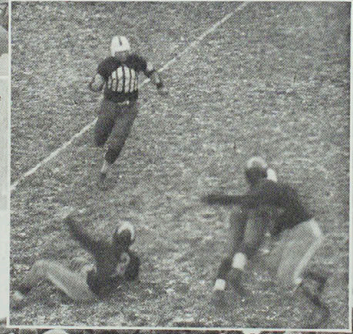

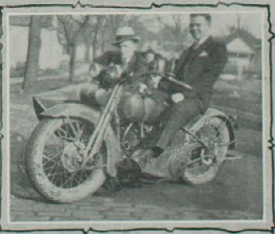
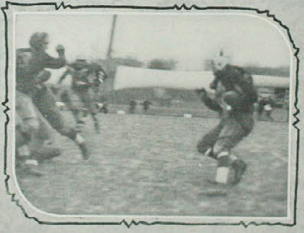

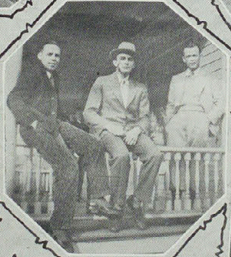



# ACTIVITIES





## Index Staff

ADDIE B. COUCH, *Editor, Fall Quarter*

DOROTHY INBODY, *Business Manager, Fall Quarter*

RUPERT RINEHART, *Editor, Winter and Spring Quarters*

HERBERT RHOADS, *Business Manager, Winter and Spring Quarters*

THE Index has just passed the twenty-second year as a successful paper. It is a laboratory project of the Journalism Class, and the material used in it serves as subject matter for this senior college class in composition. During the last three years it has been entirely a student project under the supervision of the Student Council, which appoints a Student Editor, who in turn, is responsible to the Student Council for the conduct of the paper.

The Editor chooses his staff from the class in Journalism and the teacher of that class serves as faculty advisor to the paper. During the past year the paper has been very successful from a financial standpoint, because it has not only paid for itself in advertising, but put money in a growing fund.

E. Bigsby, D. Inbody, V. Ficke, A. Couch, I. Slocum  
J. Bohrer, E. Smith, A. McCampbell, F. Cassity, J. Harrington  
D. Jones, M. Morelock, M. Martin, D. Propst

*Other Members:* Mrs. Richard Ragsdale, Mrs. Barbara Freeman, Florence McGoldrick,  
Dale Atteberry, Charles Rinehart



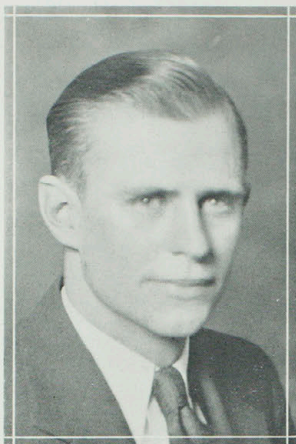

JERRY F. BALL  
*Editor-in-Chief*



FLORICE SIEGLE  
*Business Manager*

IN compiling the Echo for 1931 the staff has endeavored to record a just and representative book of the school life and campus activities. I hope that our efforts will be rewarded by your approval and that you will be considerate of any mistake.

For the cooperation and efforts in making this book I wish to thank Miss Edith Dabney, sponsor, The Artcrafts Engraving Company, The Journal Printing Company, Harley Samuels, and the members of the staff.

Sincerely,

JERRY BALL, *Editor.*



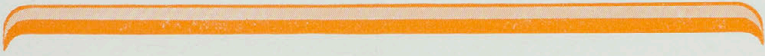

A. M. Link, E. Franklin, E. Smith, E. Lillard  
J. Love, D. Jones, V. Rollins, C. Bartlett



## College Players

THE College Players is an organization which includes in its membership all students in college interested in any phase of dramatic work. Bi-monthly meetings are held in the Little Theater building. The programs consist of one-act plays produced by the members and reviews of plays of the current New York season.

### MEMBERS

Neal Garrison  
Gladys Reese  
Marie Delezene  
Mary Palmer  
Laura Christian  
Muriel Milsap  
Thelma Robbins  
Lucille Epperson  
Priest McFarland  
Clare Sloop  
Frances Dunn  
Leonard Western  
LaRue Palmer  
Richard Benson  
Robert Donaldson  
Fern Magruder

Buel Hill  
Lois Rogers  
Marie Wells  
Ray Elsea  
Emily Smith  
Louise Cosby  
Elinor Fair  
Betty Zieber  
Agnes Mutchie  
Nina Starbuck  
Martina Williams  
Howard Roberts  
Corene Smith  
Charles Callison  
Edward Lakin

C. SLOOP, *President*; FLORA MACLEAN, *Secretary-Treasurer*; J. E. COURTNEY, *V. President*

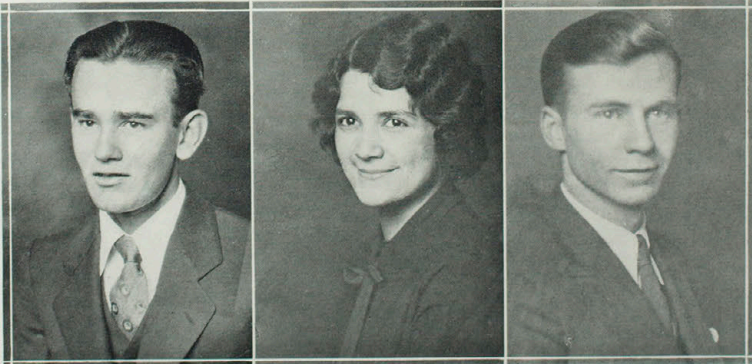

## Speech Club

SHEROD COLLINS, *President*

CLARIBEL WOOD, *Vice-President*

WAYNE SNYDER, *Secretary-Treasurer*

THE Speech Club is an organization which has been in continuous existence since its origin some ten years ago by Professor W. E. R. Burk and her students in reading and speaking. Today it operates as an open forum and a literary service bureau for providing programs of readings for all sorts of gatherings. Open forum programs and reading and speaking programs alternate each week throughout the year giving the members much training and valuable platform experience.

Zeiber, Magruder, Western, Clem, Wood  
Snyder, Collins, Bridgford, Freeland, Epperson  
Hamilton, Page, Jackson, Cornwell, James, Ledford

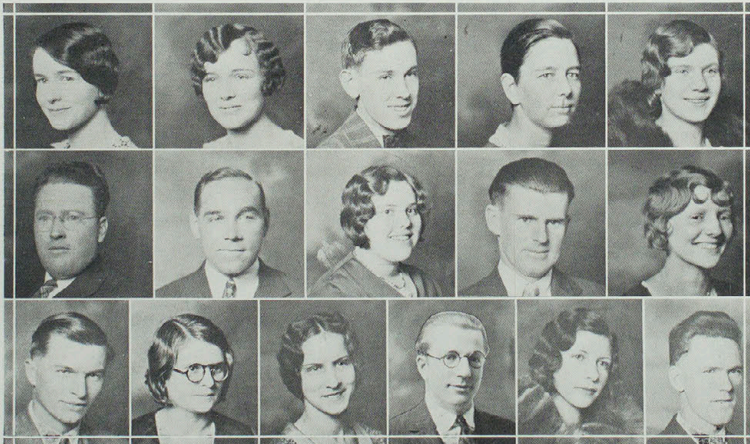



MRS. SIMPSON, *Sponsor*

## Howlers

THE Howlers were organized in the fall of 1928 for the purpose of developing greater school spirit and an enthusiastic support of athletics. It is the aim of the Howlers to accompany the Bulldogs on trips during the year and assist the team to win by promoting pep on the sidelines and to give stunts at games. The Howlers accompanied the Bulldogs to Warrensburg this year and helped them win a victory. The membership of this organization is limited to twenty-five members.

*First Row*—A. Austin, A. M. McCampbell, Vice-President, H. Mitchell, D. Propst, M. Ballance, President, N. Starbuck.

*Second Row*—Z. Barnett, Secretary, E. Garrett, T. Houchens, A. D. Fleming, J. Clinkenbeard, E. Fair.

*Third Row*—F. Siegle, L. Bondurant, V. Ficke, S. McDonald, H. Garth, H. Russell.

*Fourth Row*—A. M. Link, Treasurer, J. Cramb, N. Bondurant, M. Beaven, L. Garth, F. Eggert.



## Philomathian Society

### FALL QUARTER

CLARISSA CHILDERS, *President*  
 ALTA GILLILAND, *Vice President*  
 BUEL HILL, *Secretary*  
 MAURINE FINEGAN, *Treasurer*

### WINTER QUARTER

CATHERINE BRAMBLET, *President*  
 DOROTHY ROLLINS, *Vice President*  
 RUTH TURNER, *Secretary*  
 ARIEL LEACH, *Treasurer*

*Sponsor, NAN E. WADE*

THE Philomathian Society, formerly the Language and Literature Club, is an organization of students who are either majoring in the language and literature department or who are interested in that department. It is the purpose of the society to give the members an appreciation of literature, to inculcate a love of the aesthetic, and to forward ideas which may be put into practice in the future.

Meetings are held every two weeks, at which time literary programs or social evenings are enjoyed.

M. Finegan, L. Shelton, A. Gilliland, R. Turner, G. Goslin  
 M. Torreyson, C. Bramblet, M. Palmer, B. Jones, C. Childers  
 A. Leach, A. Bertram, G. Reese, V. Scobee, N. Hounsom

*Other Members:* Mildred McGoldrick, Florence McGoldrick, I. Slocum, D. Rollins, Miss V. Fawcett, Mrs. C. Westover, V. Martin, B. Hill



## Ellen H. Richards Club

MATTIE MAE BOWERS SANDERS, *President*

HELEN SMITH, *Vice President*

WINEVA HAYS, *Secretary*

FRANCES BURCKHARTT, *Treasurer*

LORA MAGEE, *Sponsor*

ORGANIZED in 1912. The purpose of Home Economics education is to have every home in this country economically sound, mechanically convenient, physically healthful, morally wholesome, artistically satisfying, mentally stimulating, socially responsible, spiritually inspiring, and founded on mutual affection and respect.

D. Crist, W. Hays, L. MaGee, M. Hendricks, F. Burckhartt  
H. Smith, M. Jones, M. Dickerson, M. Bowers Sanders, V. Carver  
V. Lomax, P. Milhoan, B. Clem, B. Stewart



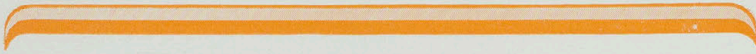

## Art Club

HELEN GARTH, *President*  
ANNA MARGARET LINK, *Secretary-Treasurer*  
EDITH DABNEY, *Sponsor*

THE Honorary Art Club is an organization of students whose major interest lies in the field of fine and applied arts. The purpose of the club is to develop among its members a higher degree of appreciation, as well as to further the study of art.

Swartz, Dabney, Cornett, M. Boucher, Maddox  
E. Hill, H. Garth, A. Link, J. Courtney, V. Jones



## Kinunka Campfire

*Guardian*, MINNIE M. KENNEDY  
*Asst. Guardian*, BERTHA CLEM  
*President*, HAZEL EVANS

*Secretary*, LUCILLE EPPERSON  
*Treasurer*, Alta Graybeal  
*Vice President*, ALOUISE STAMM

THE Kinunka Campfire has been an active organization upon the campus for a number of years. The Kinunkas together with the Iyakaskas purchased a cabin upon the Chariton River. We frequently go to the cabin to spend the week-end and enjoy outdoor life and sports. It is our plan to add something useful to our camp each year.

Miss Minnie M. Kennedy, former guardian of the camp, is away at school in New York and will resume her duties as guardian upon her return.

M. Gotschall, H. West, A. Graybeal, B. Clem, C. Fields, R. Berger  
 L. Short, C. Childers, C. Robinson, A. Stamm, F. Dunn, P. Triplett  
 H. Evans, A. Montgomery, A. Dinsmore, B. Zeiber, L. Epperson, B. Stewart



---

## Nurses

President, SYLVIA GARRISON  
Secretary-Treasurer, MILDRED COUCH

Vice President, HELEN RANDALL  
Director, ALMA K. ZOLLER

THE state Teachers College School of Nursing was organized in 1923 and is accredited by the State Board of Nurse Examiners.

Student nurses live in the Nurses' Home and receive their practical training at the Grim-Smith Hospital and Clinic, and by affiliation with the Washington University School of Nursing, at the St. Louis Children's Hospital, St. Louis Maternity Hospital, and Barnes Hospital.

The course covers a period of three years, entitles the student to a certificate of Graduate Nurse, and qualifies her for state registration.

O. Evans, R. Vaughan, M. Couch, A. Geery  
V. Baker, E. Brickey, C. Burkhalter, H. Randall  
E. Hope, M. Gerwig, D. Frederick, J. Willcutt



## Dancing Club

*Business Manager, NINA STARBUCK*

*Pianist, VALERA WEBER*

*Sponsor, FRANCES FULLER*

*"Lov'st thou music?  
Oh, 'tis sweet!  
What's dancing?  
E'en the mirth of the feet."*

THE Dancing Club was reorganized this year with a large group of girls interested in clogging and tap dancing. This organization proved valuable in supplying numbers for programs as well as promoting interest in dancing.

*First Row*—G. Hume, M. Morelock, N. Bondurant, A. Graybeal, M. Harding, W. Yates, M. Milsap, N. Starbuck

*Second Row*—H. Rudasill, E. Borron, A. Austin, E. Schorgl, D. Purdy, R. Borron, M. Boucher, B. Stewart

*Third Row*—L. Gates, I. Rudasill, C. Gregory, H. Martin, M. Haselwood, A. Stamm, M. Ballance, R. Eads

*Fourth Row*—L. Cosby, D. Jones, L. Bondurant, P. Milhoan, D. Grim, C. Rice, M. Pickell, H. West

*Fifth Row*—V. Weber, E. Cassity, D. Crist, V. Ficke, F. Fuller, H. Garth, A. Fleming, N. Borron



## Library Club

VIRGINIA FICKE, *President*  
JIMMIE DAUGHERTY, *Vice President*  
MAURINE BALLANCE, *Secretary*  
HERBERT HARTFORD, *Treasurer*

Rimer, W. Dodson, V. Ficke, Hoag, Ballance, Sears, Epperson, Kahila  
Florea, Hartford, Evans, Hill, Wagner, C. Wood, F. Landtiser, N. Garrison, V. Dodson  
C. Bigsby, Horn, Leslie, C. Freeland, B. Mercer, J. Courtney, Maitland, E. Curtis, Don-  
aldson

*Other Members:* Barbara Freeman, Ethel Hook, Sylva Browne, Clara Yadon

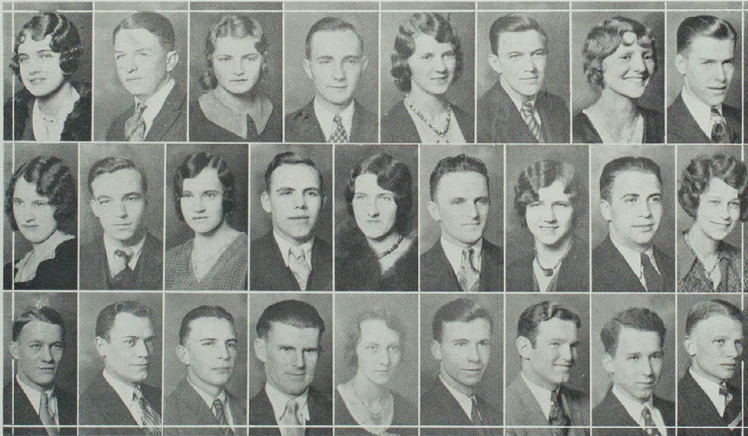

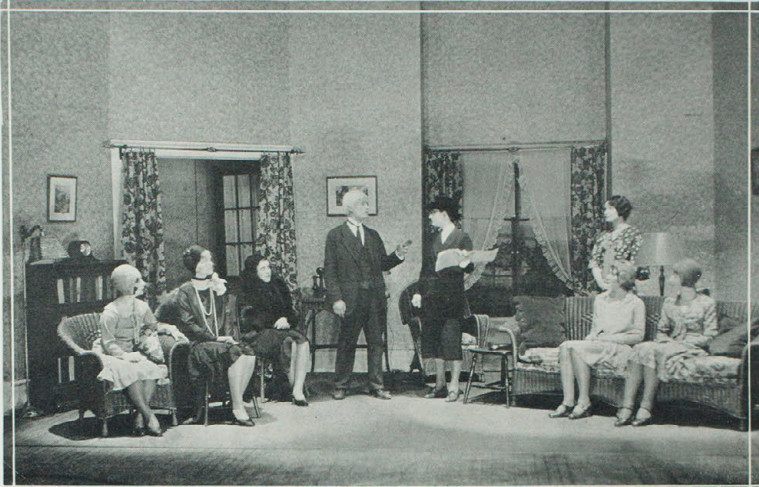

# ATHLETICS



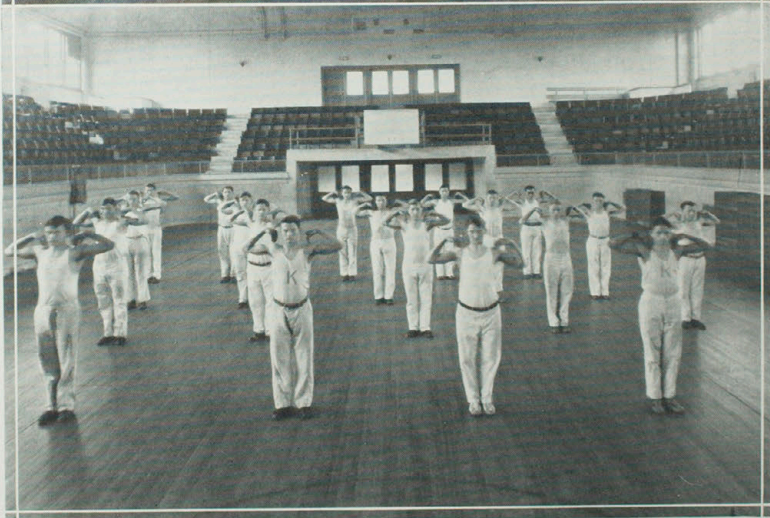
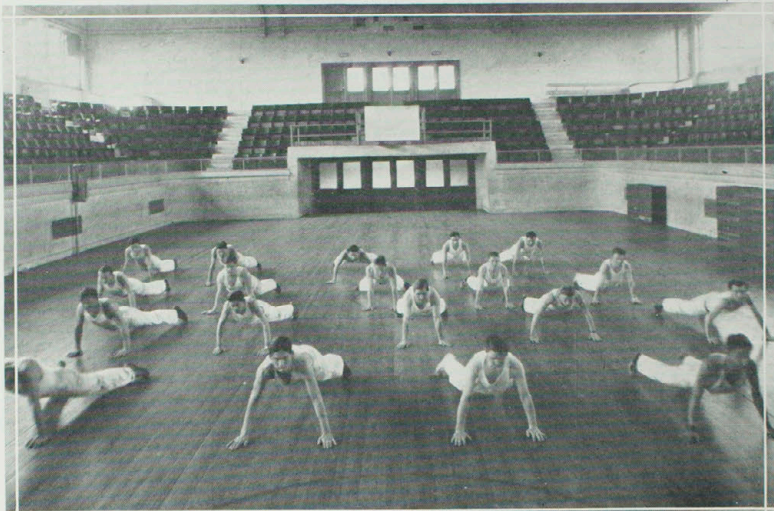

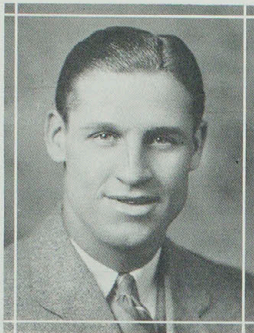

DON FAUROT, Coach

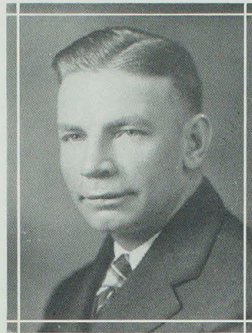

CHAUNCEY SIMPSON, Coach

## Stokes Stadium

THE new Stokes Stadium was dedicated on October 10, 1930 with the Central College game. Appropriate speeches were given by Dr. Fair, Mr. Cosby, Mr. Stokes, C. L. Brewer, Director of Physical Education, University of Missouri, and Don Faurot, Athletic Director.

The Stadium has a seating capacity of 2500 and the field is illuminated with 72,000 watts of light. The football field is encircled by a quarter-mile track. This new athletic field will be a great boost to Bulldog athletics in the future.

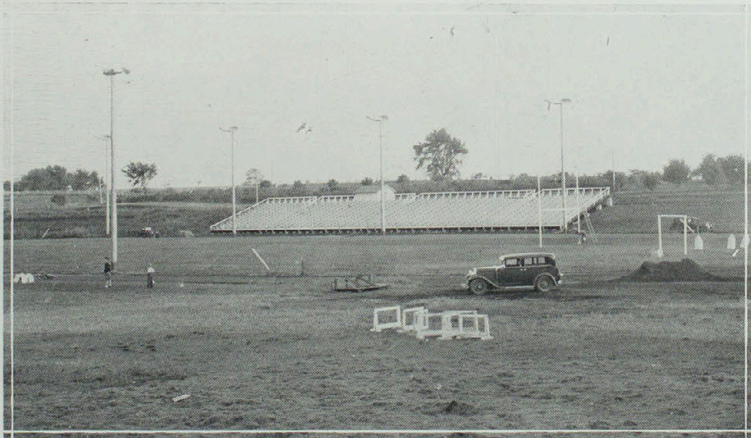

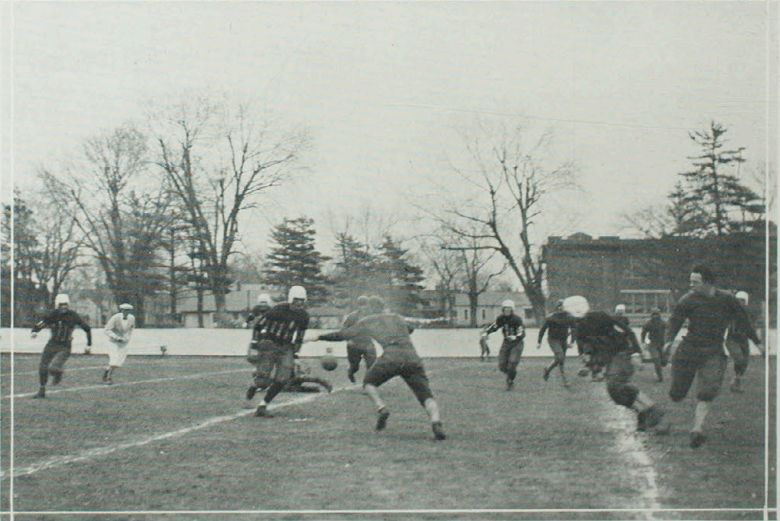
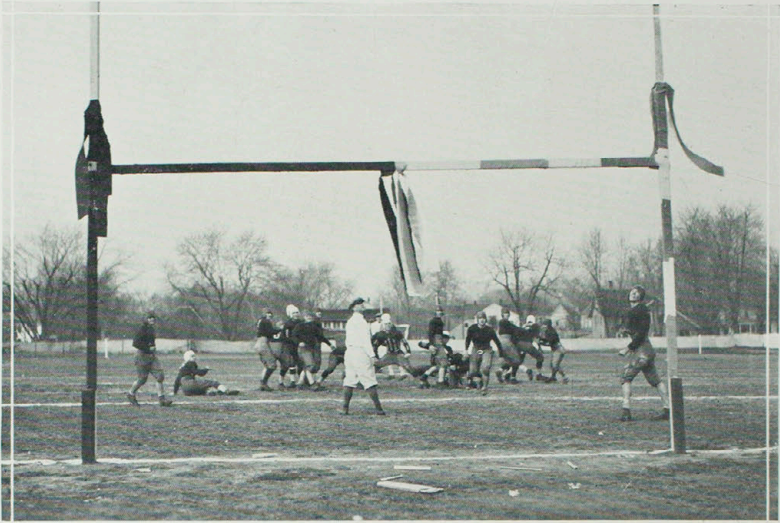

# FOOTBALL

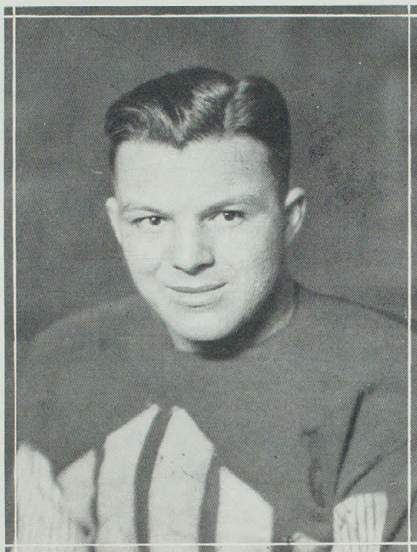

CAPTAIN  
TRUSTEN McARTOR

Because of his outstanding ability as a player and sportsman, he has been selected to represent this division of the Echo for 1931.

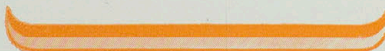

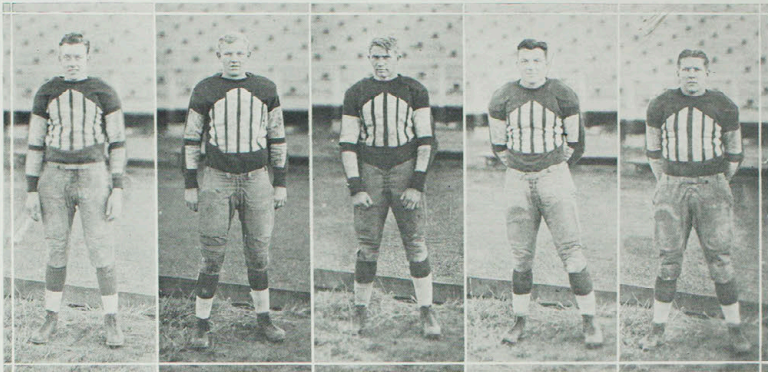

H. HUDSON  
End

C. BIERMAN  
Guard

C. COCHRAN  
CAPT. ELECT, Center

CAPT. T. McARTOR  
Guard

J. CRAIG  
Guard

## Review of Football Season

**T**HIRTEEN letter men formed the nucleus for this year's Bulldog squad. There was also an unusually promising array of material from various high schools in the state and from a few schools outside the state.

After two weeks of strenuous practice the season opened with a game with Chilli-cothe. The Bulldogs were taken unawares and for the first time in several years came out on the short end of the score, losing 13 to 0.

More scrimmage, skull practice and a week later saw the Bulldogs depart for Rolla determined to drag the big end of the score home. However, the Miners were large enough to retain that much coveted long end, and the Bulldogs were again defeated, 19 to 7.



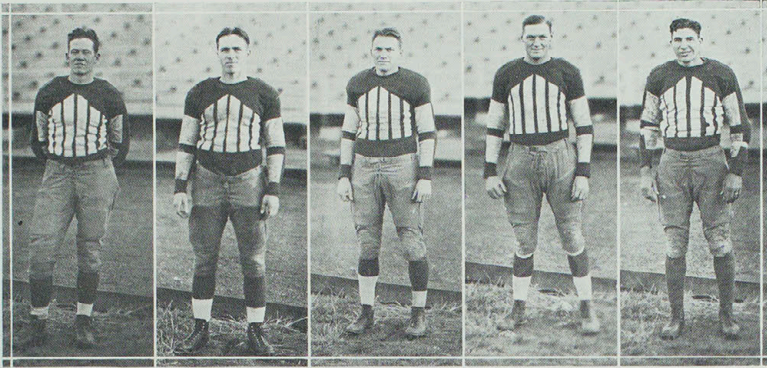

H. BINGHAM  
End

J. ATON  
End

W. STEENBOCK  
Center

J. VAIL  
Tackle

CRAWFORD  
Fullback

Stokes Stadium, our new athletic field, was dedicated just before the game with the Central Eagles which the Bulldogs lost 12 to 7. C. L. Brewer, Director of Athletics at Missouri University, delivered the dedication address.

Smarting from three defeats, the Bulldogs departed for Warrensburg to meet the Mules in their first conference set-to of the season. From the beginning Kirksville outplayed the Mules and at the end of the first quarter the score was 0 to 0. Early in the second quarter a fumble and a penalty on Kirksville gave the Mules the ball on K. S. T. C.'s 5 yd. line. From there Allmon, Warrensburg's back, plunged through for a touchdown. Warrensburg kicked goal but the point was ruled out because they were off-sides. In the third quarter the Bulldogs resorted to a passing game with little success. The playing continued on even terms until late in the fourth quarter. Then Morris Hammond broke through the

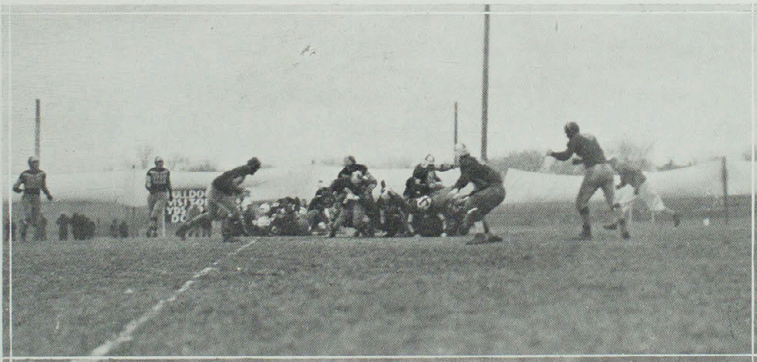

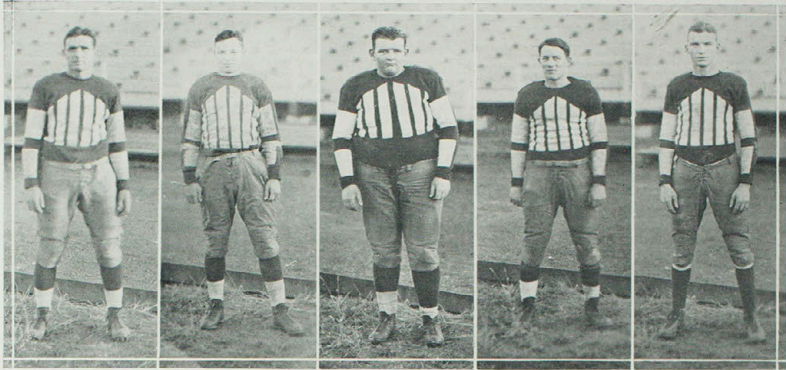

L. WADE  
*Halfback*

W. EARP  
*Quarterback*

R. GOSLIN  
*Tackle*

C. BIGSBY  
*Halfback*

A. VEITH  
*Quarterback*

Mule's line and raced 65 yards for a touchdown. Jim Daugherty kicked goal for the extra point which won the game.

Rejuvenated by their hard earned victory over the Mules, the regenerated Bulldogs defeated Westminster 9-0.

The following Friday night, October 31, saw the Bulldogs take the conference lead by drubbing the Springfield Bears 13 to 7 at Stokes Stadium.

The Bulldogs scored both touchdowns in the first half. The first touchdown came after a steady march down the field with Hatcher carrying the ball over for a touchdown. He also made good the point for goal.

Just as the second quarter was ending Kirksville had the ball on the 40 yard line and

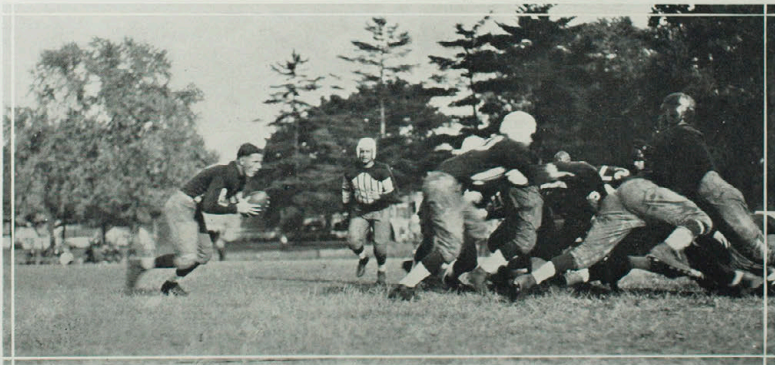

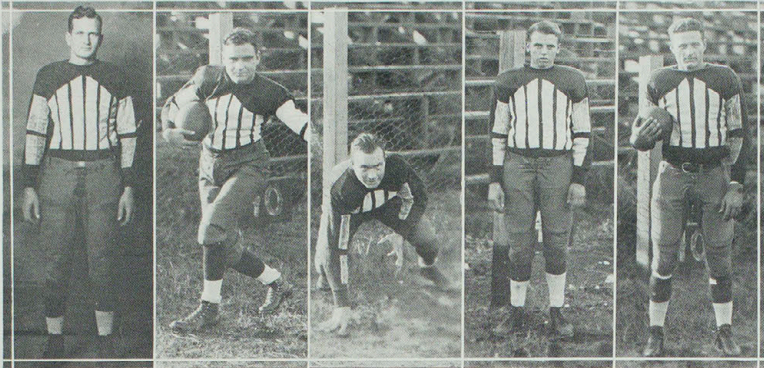

G. WILSON  
Guard

J. DAUGHERTY  
Halfback

C. MURPHY  
Tackle

E. HATCHER  
Quarterback

M. HAMMOND  
Halfback

in eight straight plays placed the ball once more over the goal line, Hatcher carrying the ball again.

In the fourth quarter, Springfield recovered a fumble close to the Bulldogs' goal line and in a few well executed plays carried the ball over for their only score of the game.

Due to illness of several men on the squad, augmented by the absence of Hammond and Daugherty, the Bulldogs were handicapped the following week when they met the Kansas State Teachers College team at Emporia. They were defeated 52-0 by the strong Emporia team.

Friday night, November 14, the Bulldogs scalped the Hoosiers from back in Indiana at Stokes Stadium. The final score for the game was 32-0.

Following the Indiana game, the K. S. T. C. gridsters embarked for a trip to Muskogee, Oklahoma, for a game with the grid cohorts of Northeastern Oklahoma State Teach-

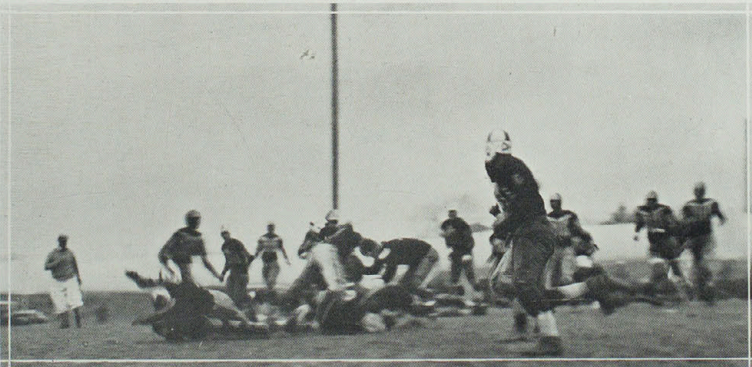

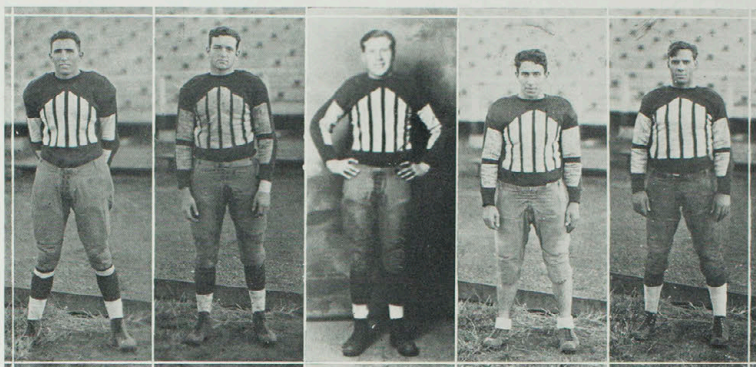

W. BARTON  
*Tackle*

H. MAITLAND  
*End*

R. HOUSE  
*Fullback*

G. SALOME  
*Center*

R. ELLIOTT  
*Center*

ers College. The Oklahomans proved to be strong opposition, piling up an early lead to defeat the Bulldogs 15-0.

Turkey Day found the loyal defenders of the M. I. A. A. grid honors cocked and primed to fend off the strong, undefeated Maryville Bearcats. The Bulldogs started the scoring with a long march down the field for the first touchdown. Maryville retaliated with a strong aerial attack that netted a touchdown early in the second quarter. Kirksville pulled a fast play to score again in the second quarter when Maitland, end, and Murphy, tackle, broke through the line to block a Maryville kick on her 40-yard line. Wee Willie Barton scooped up the pigskin and raced for a touchdown. Hatcher added the extra point. The final score for the Bulldogs came late in the third quarter when Hatcher, sterling field general for the Bulldogs, sliced off tackle for 40 yards and a touchdown. He again added the extra point. This touchdown sewed up the game as the Bulldogs clenched their fourth consecutive football title.





ARTHUR HOUSER  
*Halfback*

## 1930 Football Season Record

Kirksville	7	Central	12
Kirksville	9	Westminster	0
Kirksville	13	Springfield	7
Kirksville	0	Emporia	52
Kirksville	7	Warrensburg	6
Kirksville	7	Rolla	19
Kirksville	0	Chillicothe	13
Kirksville	32	Indiana	0
Kirksville	0	Tablequah	15
Kirksville	20	Maryville	7





# BASKETBALL

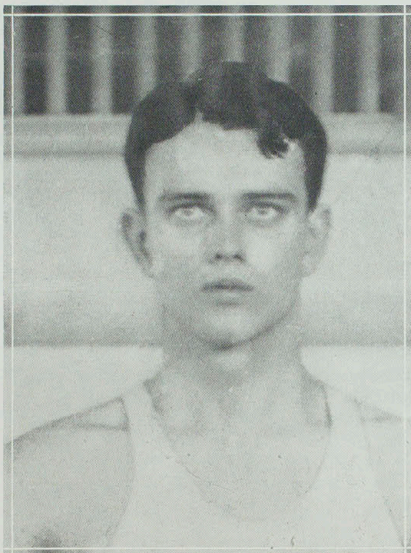

CAPTAIN  
ROBERT VAUGHT

Because he is one of the leading players in the conference, he has been selected to represent this division of the Echo for 1931.

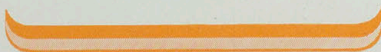

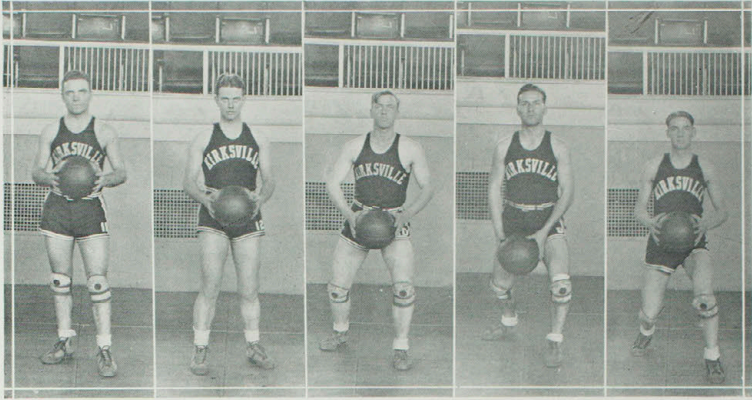

J. DAUGHERTY  
Forward

CAPT. VAUGHT  
Forward

G. CURTRIGHT  
Forward

A. SADLER  
Forward

R. EVERHART  
Guard

## Review of Basketball Season

THE K. S. T. C. cagers of '30 and '31 played 16 games, winning 8 and losing 8. They placed fourth in the M. I. A. A. conference. In the two games with the Cape teachers, the Bulldogs were victorious in overtime games. The scores were 37 to 31 and 33 to 32.

The Warrensburg Mules were more powerful and succeeded in subduing the Bulldogs in both of the engagements 26 to 23 and 25 to 19.

The encounters with Springfield resulted in a fifty-fifty split, the scores being 35 to 21 and 22 to 16. Both contests were marked by loose playing.

The champions of Maryville vanquished the Bulldog basketeters in both their contests with comparative ease. The score for the first game was 29 to 17 and for the last 33 to 11.

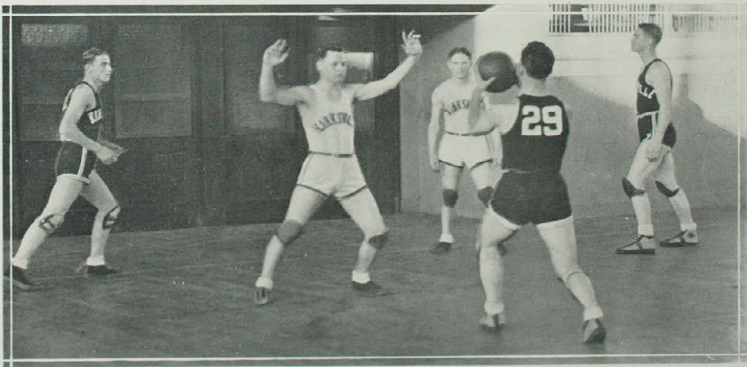

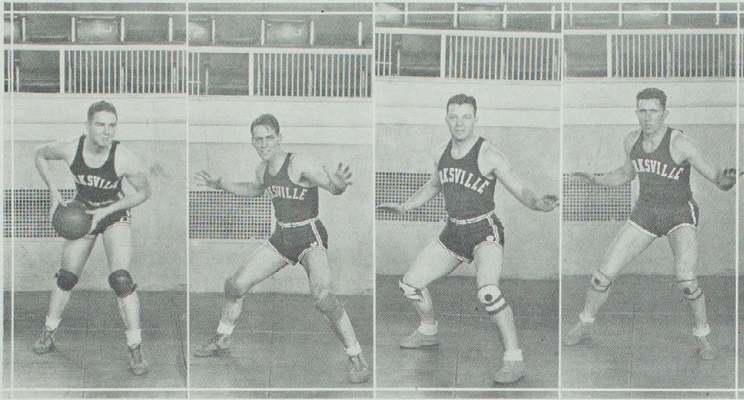

C. PETTIGREW  
Forward

J. BURROUGHS  
Guard

T. McARTOR  
Guard

CAPT. ELECT BARTON  
Center

In the first trip of the season St. Joseph Junior College and Chillicothe Business College were defeated 23 to 21 and 31 to 19 respectively.

Two games, one at home and the return game, were taken from Lincoln and Lee University 36 to 33 and 36 to 30. The four other games with teams outside the conference resulted in one victory and three defeats for the local team. The strong Concordia Seminary team of St. Louis won in an overtime game 31 to 27. The Central Eagles of Fayette annexed a 33 to 22 victory from the Bulldog quintet. Chillicothe Business College avenged the early season defeat handed them by the Bulldogs in an overtime session 27 to 26. The last game of the season was taken from Trenton Junior College 37 to 36.

The Bulldog team of this year was a scrappy one and most of them will return to battle for the title next season.

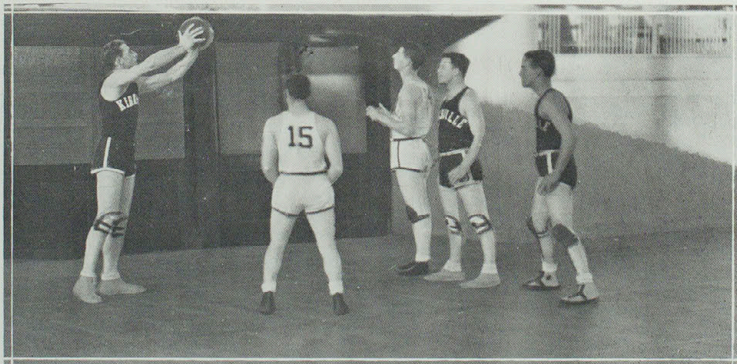



A. JOHNSON, J. BURROUGHS, A. VEITH, G. CURTRIGHT, COACH FAUROT  
 A. SADLER, R. EVERHART, C. PETTIGREW, CAPT. VAUGHT, W. BARTON, T. McARTOR, J. DAUGHERTY

## M. I. A. A. Conference Standings

	Won	Lost	Percentage
Maryville . . . . .	7	1	.875
Springfield . . . . .	5	3	.625
Warrensburg . . . . .	5	3	.625
Kirksville . . . . .	3	5	.375
Cape Girardeau . . . . .	0	8	.000



## TRACK

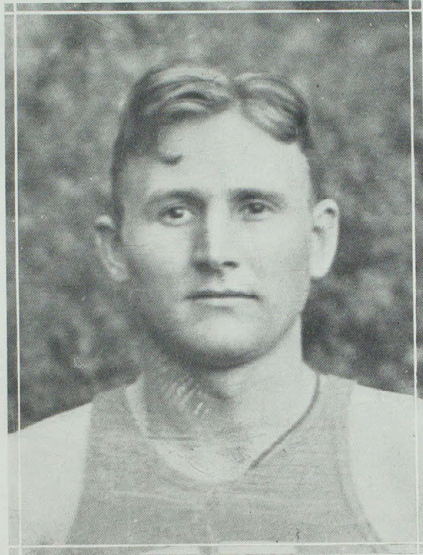

CAPTAIN  
FRED SCHWENGELS

Because he is the best weight man in the conference, he has been selected to represent this division of the Echo for 1931.

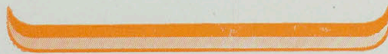

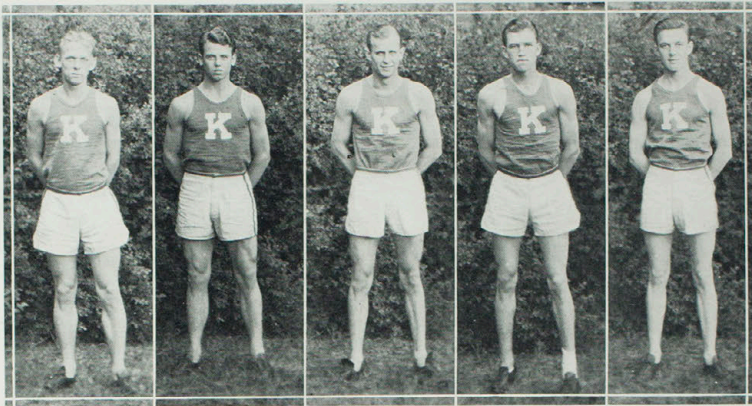

A. CROWDER

E. HATCHER

J. BALL

R. KEETHLER

W. SEARS

## Review of the Track Season

THE Bulldog track team of the 1930 season was the most successful in the history of the school and brought to K. S. T. C. its first M. I. A. A. track championship. Six victories in dual meets, first in the state meet, third in the Missouri-Kansas Interstate meet, and first in the mile relay at the Missouri University invitation, comprise the enviable record of the track season.

The first meet of the season was the Missouri University indoor meet. Ray Keethler was third in the 60-yard high hurdles and the mile relay team took first in that event.

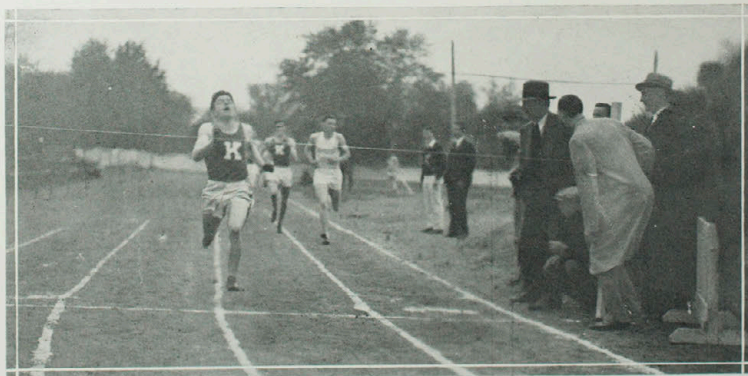

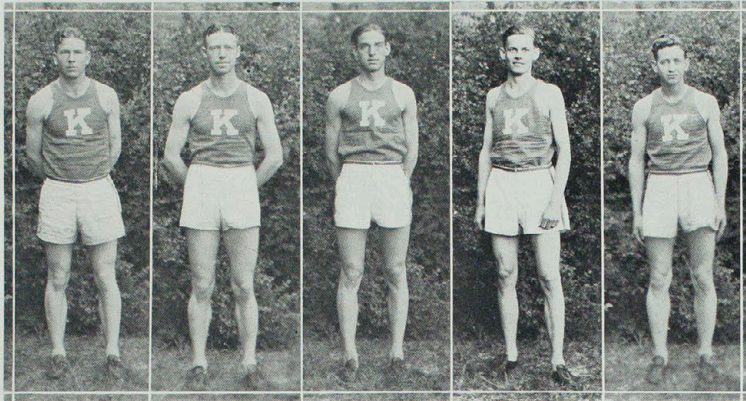

E. COOK

C. JOHNSON

R. EVERHART

J. GAPPNER

D. TETLOW

The outdoor meet began at Westminster where the Bulldogs were victorious  $83\frac{1}{2}$  to  $52\frac{2}{3}$ . Boyd and Talbott of Westminster were high point men with 18 and 13 points respectively. Crowder and Hayden garnered 10 points each.

The Central Eagles of Fayette were taken next. The final score was 90-46. The Bulldogs took every first but two in this meet. Ray Keethler was high point man with 16 points.

The indoor meet at Boonville resulted in a  $53\frac{1}{2}$  to  $35\frac{1}{2}$  victory for the K. S. T. C. tracksters. Four records were broken and one tied. Ray Keethler was high point man, taking three firsts for 15 points.

The next victory, over Culver-Stockton 114 to 22, was the most decisive of the season. The Bulldogs collected every first in this meet.



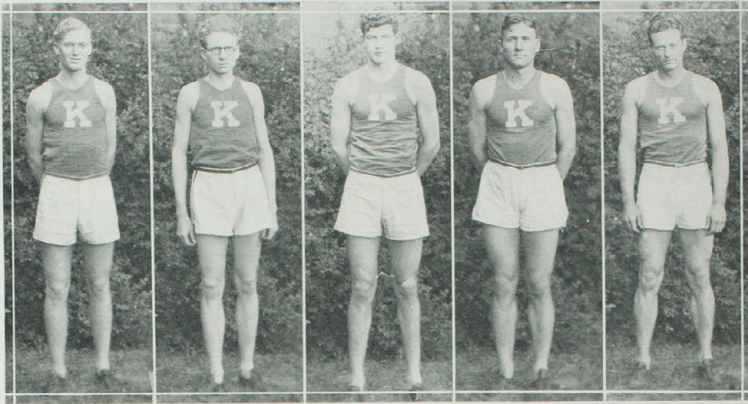

C. LAMPSON

E. MASON

R. MOORMAN

F. SCHWENGELS

M. HAMMOND

Chillicothe Business College was overwhelmed 105 to 22 the week the Bulldogs again took every first place.

In the next meet with their traditional rivals, Maryville, the Bulldogs won by  $\frac{1}{2}$  of a point. This was one of the closest track victories in the annals of track in the U. S. The final score was  $88\frac{1}{6}$  to  $87\frac{5}{8}$ .

The next week the Bulldog trackmen collected a total of 72 points to win the M. I. A. A. Track and Field Championship. Eight firsts contributed noticeably to the Bulldogs' total. Captain Schwengels won the shot put and discus. He set a new conference record with each throw. The distance for the shot was 43'4" and for the discus 136'9". Hayden stepped the half mile in 2:2.1 for a new record. The following other firsts were taken by Mason, mile run 4:40.1; Moorman, high jump, 5'10"; Crowder 220-yard dash 22.4.



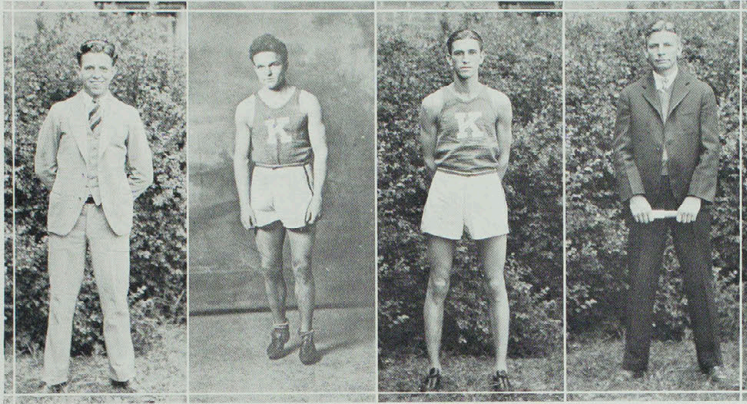

A. GARRISON

C. HAYDEN

J. KEETHLER

C. SIMPSON

The 880-yard relay team composed of Schwengels, Ball, R. Keethler and Crowder took first place as did the mile relay team, Schwengels, Johnston, J. Keethler and Hayden.

The final meet of the season, the Missouri-Kansas Interstate meet, was the only meet the Bulldogs failed to win. They were third in this meet. Captain Schwengels won the shot and discus, setting a new record of  $137'3\frac{1}{4}"$ . Hatcher won the javelin throw with a toss of  $160'3"$ . Hayden stepped the half in  $1'59"$  but in spite of this remarkably good time he was only able to get third place.

Seventeen letters were awarded and only three of these men, Captain Schwengels, Mason and Johnston were lost to the team by graduation. Next year's track team should be another great one.



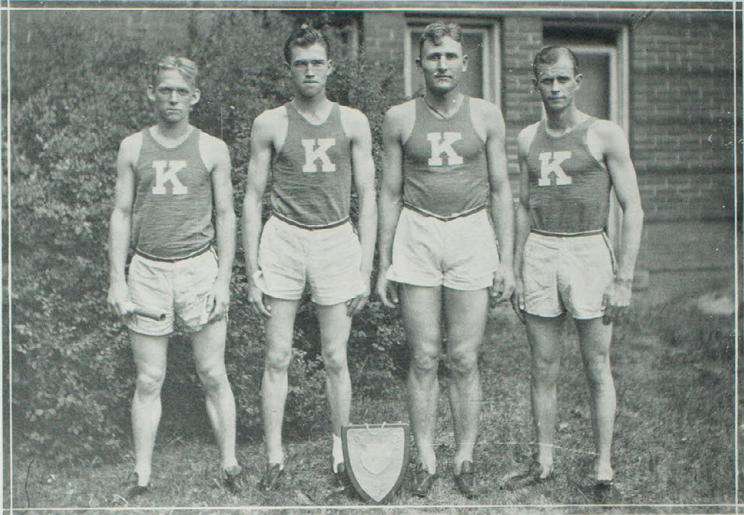

*Half-Mile Relay Team: A. Crowder, R. Keethler, F. Schwengels, J. Ball.*

*Mile Relay Team: J. Keethler, C. Johnson, F. Schwengels, E. Mason.*

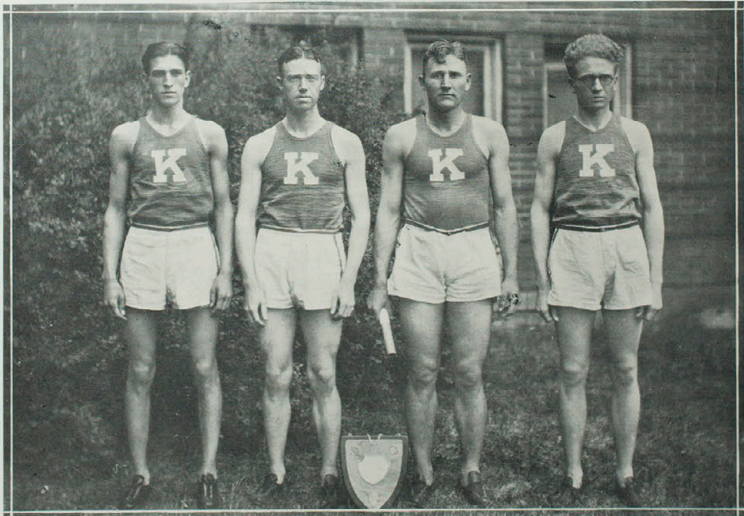

# Track Season Record, 1930

Won Mile Relay, Missouri University indoor track meet

Kirksville . . . . .	90	Central . . . . .	46
Kirksville . . . . .	82½	Westminster . . . . .	53½
Kirksville . . . . .	53½	Kemper . . . . .	35½
Kirksville . . . . .	114	Culver-Stockton . . . . .	22
Kirksville . . . . .	105	C. B. C. . . . .	22
Kirksville . . . . .	88½	Maryville . . . . .	87½
	<hr/>		<hr/>
	533½		266½

## M. I. A. A. MEET RESULTS

Kirksville . . . . .	72
Maryville . . . . .	36½
Warrensburg . . . . .	34½
Springfield . . . . .	22
Cape Girardeau . . . . .	7

Placed third in Missouri-Kansas College Meet with 32 points.

## M. I. A. A. RECORDS BROKEN

Shot—43'4", Schwengels, Capt.  
 Discus 136'9", Schwengels, Capt.  
 880-Yard—2:2.1, Hayden.





## WOMEN'S ATHLETICS



DOROTHY JONES

Being the outstanding woman athlete on the campus, she was selected to represent this division of the Echo for 1931.

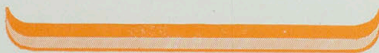

---

## W. A. A.

DOROTHY JONES, *President*  
RUTH ROBINSON, *Vice President*  
MAURINE BALLANCE, *Corresponding Secretary*  
CHRISTENA McWILLIAMS, *Press Agent*  
MISS FRANCES FULLER, *Sponsor*  
GERTRUDE HUME, *Recording Secretary*  
ALOUISE STAMM, *Treasurer*  
MRS. GEORGE MILLER, *Sponsor*

C. Smith, Hume, Pence, N. Bondurant, Triplett, Jackson, Grim  
M. Torreyson, Childers, Cosby, Milstead, Yowell, Stamm, Eads  
D. Jones, Gates, McWilliams, Jacobs, Hendricks, E. Johnson, Stewart



## Women's Athletic Association

THE Women's Athletic Association was organized in the fall of 1924. The purpose of this association is to further women's athletics and to develop a spirit of sportsmanship.

The association offers two awards: first, a letter "K" given to any girl earning five hundred points; second, a monogram sweater, for a thousand points. These awards are presented in the spring at the W. A. A. banquet.

The W. A. A. sponsored several successful tournaments the past year, namely, volleyball, basketball, track and tennis and baseball.

New members are taken in at the beginning of each quarter, and we take this opportunity to welcome any college woman to become a member.

Graybeal, Leach, F. Fuller, V. Ficke, Lomax, Doman  
E. Cassity, Phillips, F. Crowder, L. Bridgford, L. Epperson, M. Pickell  
H. Rudasill, I. V. Rudasill, H. West, N. Carpenter, Millsap, Ballance  
R. Robinson, McCully, Evans, Montgomery, Harding, Rogers



## Women's Athletics

THE Independents I won the championship of the women's baseball tournament for the summer of 1930. They were awarded the silver loving cup for that quarter.

The Independents I again won the championship in the fall quarter. They were the victors in the women's volleyball tournament in the fall of 1930, and were awarded the silver loving cup for the second time.

Alpha Sigma Alpha won the basketball tournament during the winter of 1930-31. They did not lose a game during the entire tournament. This team was awarded the silver loving cup for the winter quarter.

### INDEPENDENTS I

F. McGoldrick, M. Millsap, M. Applegate, M. Pickell, M. Poole, L. Shelton, M. McCully,  
C. Doman





INDEPENDENTS I

B. Kapfer, V. Wallace, V. Calvert, D. Wickless  
L. Bridgford, L. Epperson, G. Church, H. Bergman, A. Graybeal

ALPHA SIGMA ALPHA

M. Applegate, N. Bondurant, V. Ficke, M. Wheatcraft, N. Carpenter  
E. Cassity, B. Mercer, E. Franklin, F. Eggert

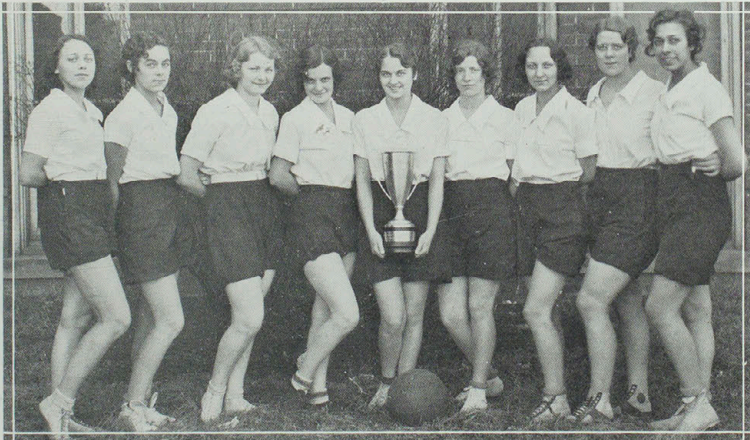

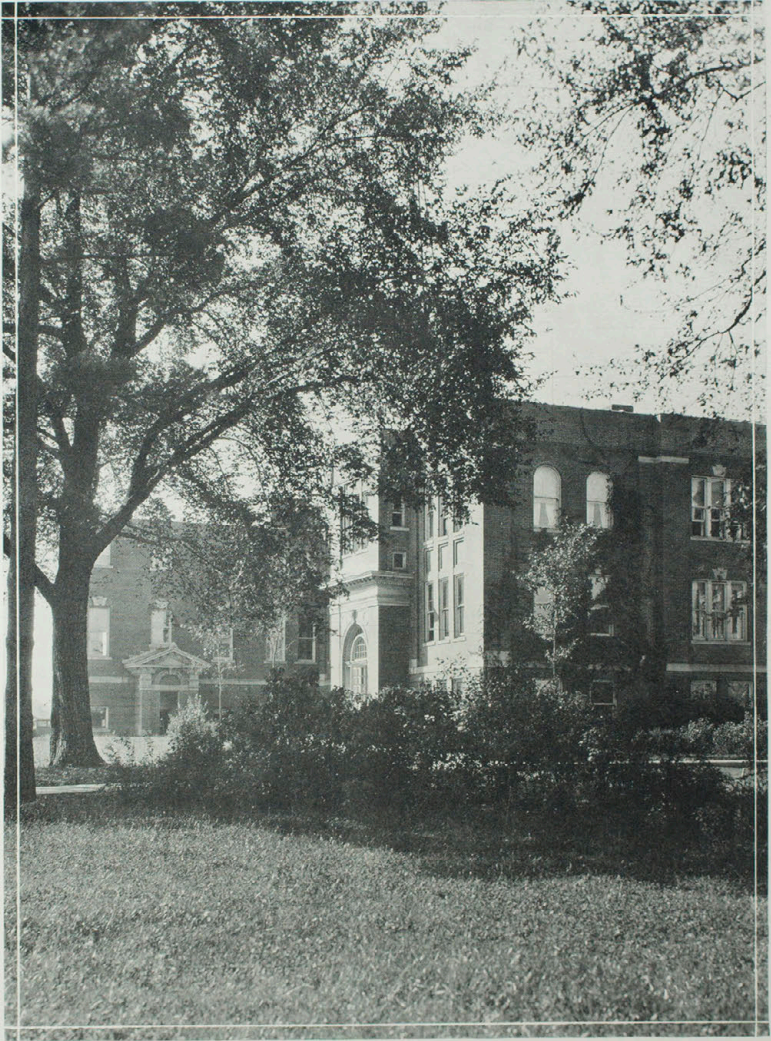





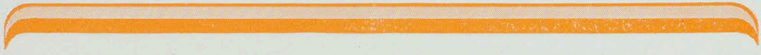

## Interfraternity Council

DR. C. H. McCLURE, *Chairman*

THE Interfraternity Council, composed of representatives from each fraternity on the campus, is an organization to promote co-operation between the fraternities and prevent the violation of rushing rules.

J. Love

A. Houser

C. H. McClure

C. Bigsby

T. McArtor





MRS. ELLISON, *Sponsor*

## Panhellenic Council

RUTH ROBINSON, *President*

FLORICE SIEGLE, *Recording Secretary*

ZELPHA BARNETT, *Corresponding Secretary*

MARION JOHNSON, *Treasurer*

THE Panhellenic Council is affiliated with the Association of Educational Sororities and is composed of three representatives from each sorority on the campus. The purpose is to foster the good will and cooperation among the sororities.

R. Robinson, Z. Barnett, F. Siegle, M. Johnson, M. Ballance, J. Clinkenbeard  
A. M. Link, E. Cassidy, G. Hume, D. Jones, V. Ficke, V. Rollins



## FRATERNITIES



"BUD" PROTIVA

Being the outstanding man on the campus, he was selected to represent this division of the Echo for 1931.



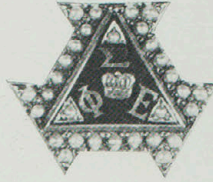

## Phi Sigma Epsilon

TRUSTEN MCARTOR, *President*  
SAMUEL CURTRIGHT, *Vice President*  
CHARLES TURNER, *Secretary*

WRAY M. RIEGER, *Sponsor*  
CLOY WHITNEY, *Treasurer*  
ROSCOE GOSLIN, *Sergeant-at-arms*

PHI SIGMA EPSILON, a National Teachers College Social Fraternity, was organized at Kansas City, Missouri, December, 1927. This chapter was first organized in the summer of 1925 as a local fraternity under the name of Sigma Delta Tau, and in 1927 it became affiliated with Phi Sigma Epsilon as Gamma Chapter which is one of the now five active chapters.



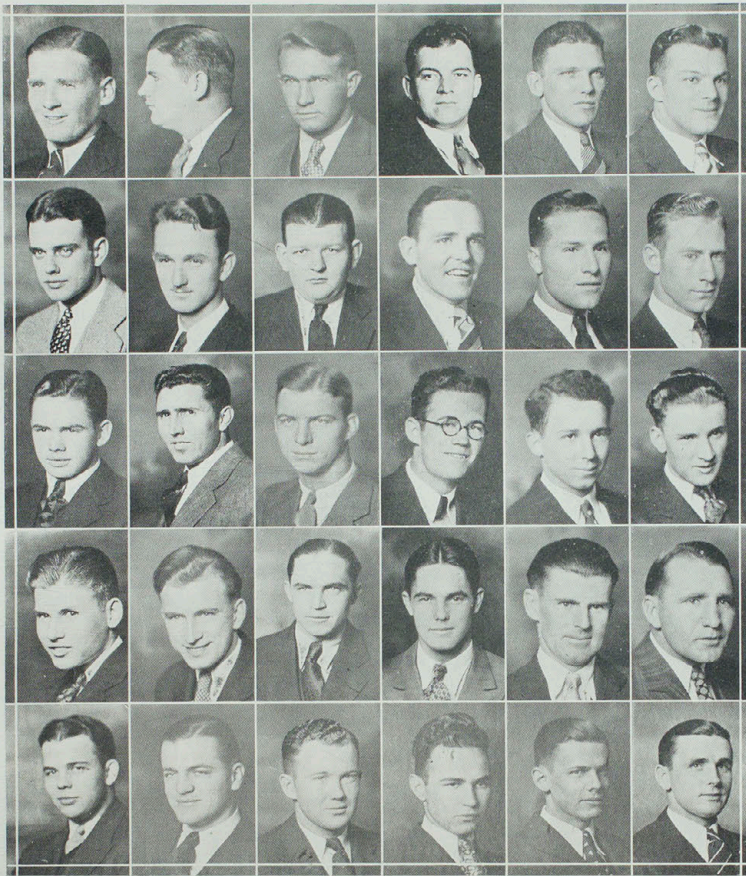

C. Turner, L. Vanlaningham, C. Cochran, W. Rieger, H. Protiva, T. McArtor  
 R. Vaught, W. Salisbury, R. Goslin, S. Curtright, A. Sadler, D. Curtis  
 C. Hill, W. Barton, A. Veith, H. Bingham, E. Curtis, C. Whitney  
 G. Whitney, F. Dolence, A. Houser, C. Cassady, C. Freeland, F. Paxson  
 F. Funk, K. Carter, P. Snyder, C. Bartlett, J. Gaffner, L. Wade  
*Other Members:* M. McClure, T. Steele, C. Robinson, C. Murphy, J. Gashwiler,  
 G. Crosby.

*Pledges:* A. Johnson, R. Martin, A. Smith, C. Link, W. Carter, W. Dodson, H. Hud-  
 son, E. Cook, G. Wilson, B. Eagle, W. Harp, R. Omer, G. David, E. Heynen,  
 R. Rinehart, C. Callison, G. Curtright, V. Muse, T. Brown, J. Corbett, C.  
 Bierman, N. Cahill, G. McAnelly, W. Horn, C. Hayden, G. Warford.



## Sigma Tau Gamma

CLAYTON BIGSBY, *President*  
DALE ATTEBERY, *Vice-President*  
W. E. ROSS, JR., *Treasurer*

NEAL GARRISON, *Secretary*  
WILLIAM UNASH, *Sergeant-at-arms*  
R. E. VALENTINE, *Sponsor*

**S**IGMA TAU GAMMA is the oldest social Teachers College Fraternity in existence, being founded at Warrensburg, Missouri, June 28, 1920. Beta Chapter was installed at Kirksville in 1921 as the second of the now sixteen existing chapters.

Beta Chapter existed until 1921 as Phi Lambda Epsilon Fraternity.



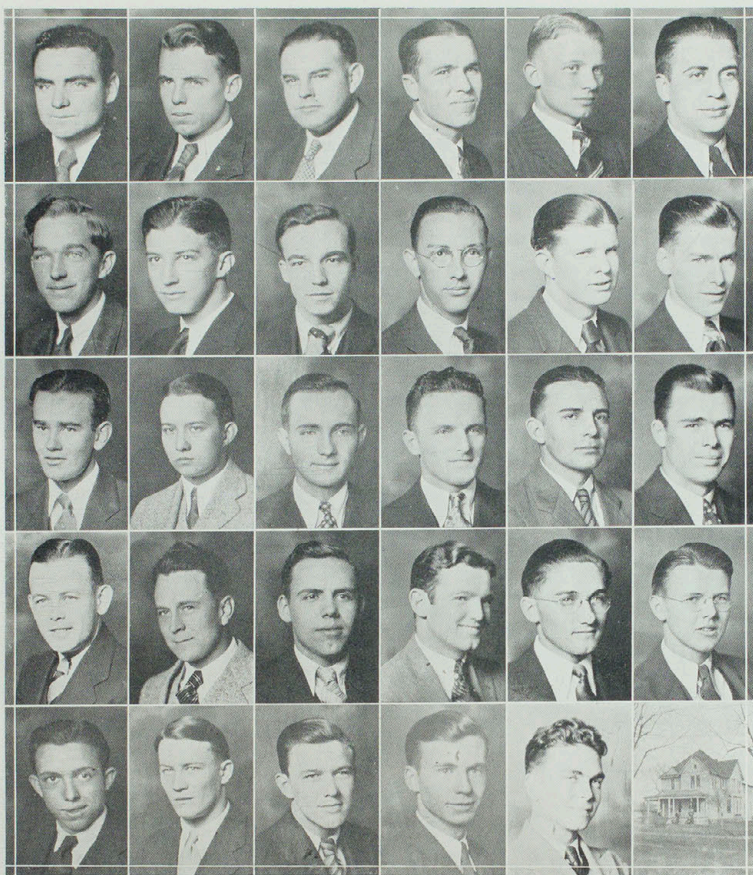

J. Daugherty, E. Hatcher, R. E. Valentine, J. Ator, R. Donaldson, N. Garrison  
 J. Love, J. B. Jones, H. Hartford, E. Lakin, R. Elsea, R. Kahila  
 C. Sloop, E. Bigsby, C. Hoag, C. Wood, W. Leslie, H. Boucher  
 R. Baker, C. Bolin, B. Hill, H. Maitland, D. Cleeton, J. Harrington  
 W. Unash, C. Bigsby, W. Sears, J. E. Courtney, J. Bohrer  
*Other Members:* W. Steenbock, H. Anderson, J. Powell, K. Mock, W. E. Ross, Jr.



## SORORITIES



RUTH ROBINSON

Being one of the outstanding leaders in sorority circles, she was selected to represent this division of the Echo for 1931.





MISS LUCY SIMMONS



ZELPHA BARNETT

## Delta Sigma Epsilon

ZELPHA BARNETT, *President*  
EDITH MCGLASHON, *Vice-President*  
DOROTHY JONES, *Corresponding Secretary*  
HELEN DIMMITT, *Recording Secretary*  
NINA STARBUCK, *Treasurer*  
MARYBELLE SPENCER, *Sergeant-at-arms*  
MARTHA E. BEALMER, *Historian*  
LOUISE MCGEE, *Chaplain*  
MISS LUCY SIMMONS, *Sponsor*

**A**LPHA Chapter of Delta Sigma Epsilon was founded at Miami University, Oxford, Ohio, September 23, 1914. There are now twenty-nine active chapters. It is a national educational sorority belonging to the Association of Educational Sororities.

Iota Chapter was installed in Kirksville on January 28, 1921.

E. Lillard, L. McGee, N. Starbuck, J. Stephens, M. Spencer  
 F. MacLean, G. Reese, J. Clinkenbeard, M. Wells, D. Drum  
 L. Bondurant, Z. Barnett, V. Carver, M. Morelock, V. Jones  
 H. Dimmitt, D. Jones, F. McGhee, A. Maitland, G. Goslin  
*Other Members:* Edith McGlashon, Martha E. Bealmer, Ruth Snyder  
*Pledge:* Dean Purdy





MISS VIOLA MAGEE

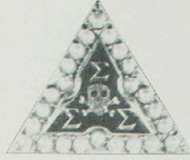

FLORICE SIEGLE

## Sigma Sigma Sigma

FLORICE SIEGLE, *President*  
ANN AVIS AUSTIN, *Vice-President*  
ANNA MARGARET LINK, *Corresponding Secretary*  
EULA WADDILL, *Recording Secretary*  
ANNE DOROTHY FLEMING, *Treasurer*  
VIOLA MAGEE, *Sponsor*

**S**IGMA SIGMA SIGMA was founded at Virginia State Normal School, Farmville, Virginia, April 20, 1898. It is now exclusively an educational sorority having twenty-seven active chapters.

Mu chapter was installed November 20, 1915, at Kirksville. The group previously existed on the campus as Sigma Delta Chi.



A. Austin, A. M. Link, E. Bowls, H. Garth, M. Ballance, A. D. Fleming  
M. O'Briant, L. Christian, V. Weber, I. Burkland, V. Dodson, L. Rogers  
G. Hall, M. Swanson, V. Phillips, H. Mitchell, L. Kiely, M. Jones  
E. Rosenberger, J. Cramb, C. Sizemore, E. Garrett, M. Harding, L. Garth, H. Russell  
*Pledges:* M. Jones, H. Mitchell, L. Garth, M. Harding.





MISS BRACY CORNETT



MARIAN JOHNSON

## Πι Kappa Sigma

MARIAN JOHNSON, *President*  
GERTRUDE HUME, *Vice-President*  
VEREL ROLLINS, *Secretary*  
DOROTHY ROLLINS, *Treasurer*  
WINEVA HAYS, *Sergeant-at-arms*  
CHRISTENA McWILLIAMS, *Press Agent*  
EDITH SCHNEIDER, *Recording Secretary*  
MAURINE FINEGAN, *Corresponding Editor*  
MARGRETTA SPENCER, *Keeper of Archives*  
MISS BRACY CORNETT, *Sponsor*

ΠΙ KAPPA SIGMA was founded at Michigan State Teachers College, Ypsilanti, Michigan, on November 17, 1894. There are now thirty-one active chapters.

Pi Chapter was installed in the Northeast Missouri State Teachers College July 26, 1924.

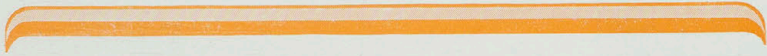

G. Hume, V. Pence, F. Landtiser, H. Elrod, H. Gelbach  
P. Humphrey, D. Rollins, M. Johnson, V. Rollins, E. Schneider  
M. Florea, F. Crowder, W. Hays, M. Finegan, M. Howland  
A. Montgomery, C. McWilliams, M. Crawford, M. Spencer, C. Fields  
*Other Members:* Mildred Fields, Henrietta West.  
*Pledge:* Faye Landtiser





MISS ETHEL HOOK



RUTH ROBINSON

## Alpha Sigma Alpha

RUTH ROBINSON, *President*  
 NADINE CARPENTER, *Vice-President*  
 VIRGINIA FICKE, *Recording Secretary*  
 DOROTHY PROPST, *Treasurer*  
 LORRAINE GATES, *Chaplain*  
 FRANCES EGGERT, *Registrar*  
 CORENNE SMITH, *Editor*  
 ANNA MERLE McCAMPBELL, *Corresponding Secretary*

ALPHA SIGMA ALPHA was founded November 15, 1901, at the Virginia State Normal School, and is now a National Teachers College Sorority, with twenty-five active chapters.

Alpha Beta was installed in 1914 at Kirksville, having been formerly organized as a local, Kappa Theta Psi.

### COLORS

Pearl White and Crimson  
 Palm Green and White

### FLOWERS

Aster  
 Jonquils

### PATRONESSES

Mrs. W. P. Bondurant                      Mrs. G. M. Laughlin  
 Mrs. M. D. Campbell                      Mrs. H. C. McCahan  
 Mrs. F. L. Norris

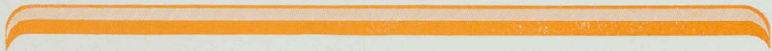

A. McCampbell, J. Jacobs, R. Robinson N. Bondurant, V. Ficke, L. Palmer  
L. Gates, C. Smith, T. Shain, N. Carpenter, M. Boucher, F. Cassity  
E. Smith, L. Cosby, S. Wheatcraft Chevalier, D. Grim, E. Fair, T. Houchens  
F. Watson, D. Hutchison, M. Wheatcraft, N. Dickerson, D. Propst, F. Eggert  
H. Smith, E. Franklin, M. Palmer, B. Mercer, E. Cassity, A. Leach  
*Other Members:* Mary Applegate



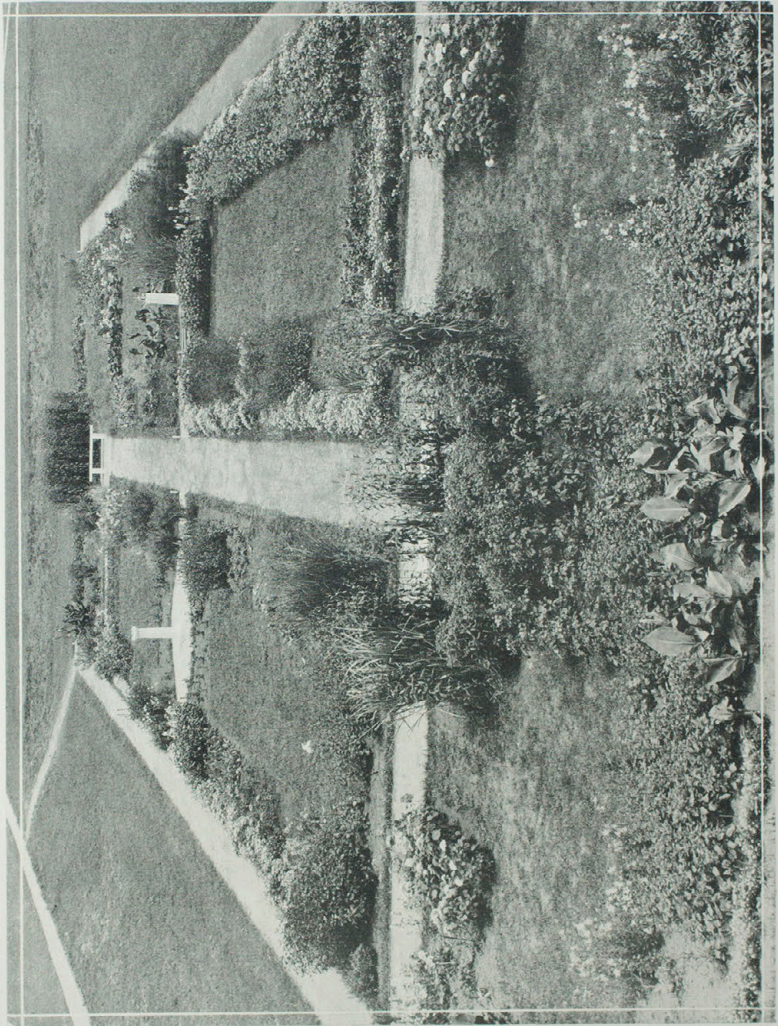

## PROFESSIONAL FRATERNITIES



JOSEPH LOVE

Being prominent in fraternity leadership, he was selected to represent this division of the Echo for 1931.



## Kappa Delta Pi

ISABELLE RICH, *President*

CLIFFORD HOAG, *Vice-President*

ADAH MAITLAND, *Treasurer*

ALTA GILLILAND, *Recording Secretary*

MISS BRACY CORNETT, *Sponsor*

**K**APPA DELTA PI grew out of a local society, the Illinois Education Club founded at the University of Illinois in 1909, and later, June 8, 1911, it was incorporated under the laws of the State of Illinois as the honorary educational fraternity, Kappa Delta Pi.

Tau Chapter was installed at the Kirksville State Teachers College, February 24, 1923.

P. O. Selby, Florice Siegle, Clifford Hoag, Bracy Cornett, C. H. McClure  
Dorothy Jones, Wineva Hays, Floella Carter, Adah Maitland, Genelle Goslin  
Addie Couch, Alta Gilliland, Virginia Ficke, Ora Crawford, Dorothy Inbody



---

## Πi Omega Pi

EVELYN DODSON, *President*  
MARIAN MORELOCK, *Vice-President*  
ALTA GILLILAND, *Secretary-Treasurer*

CLARA SECKLER, *Historian*  
ADAH MAITLAND, *Reporter*  
P. O. SELBY, *Sponsor*

ΠI OMEGA PI is a national honorary fraternity in commercial education. Alpha Chapter was established at Kirksville, Missouri, on June 13, 1923. There are now seventeen active chapters.

F. Siegle, C. Seckler, P. O. Selby, N. Carpenter, A. Maitland  
A. M. McCampbell, L. Rich, F. Landtiser, M. Morelock, E. Dodson  
D. Jones, L. Fuller, B. Cook, A. Gilliland, H. Myers  
*Other Members:* Edith McGlashon, Frances Delaney



## Alpha Phi Omega

JAMES ATOR, *President*

HAROLD BINGHAM, *Vice-President*

HOWARD MAITLAND, *Secretary*

GRAHAM BRAY, *Treasurer*

PAUL WEAVER, *Sergeant-at-arms*

W. J. BRAY, *Sponsor*

ALPHA PHI OMEGA, a national honorary professional fraternity, was established at Lafayette College, Easton, Pennsylvania, December 16, 1925.

Epsilon Chapter was installed at the Northeast Missouri State Teachers College, November 22, 1927. It is one of eighteen active chapters.

P. McFarland, O. Craig, W. J. Bray, H. Bingham, J. Ator

J. B. Jones, O. Humo, C. Hoag, W. Sears, J. Ball

G. Bray, P. Weaver, W. Starr, H. Maitland, J. Bray

*Other Members:* Ernest Ringland, Howard McCully

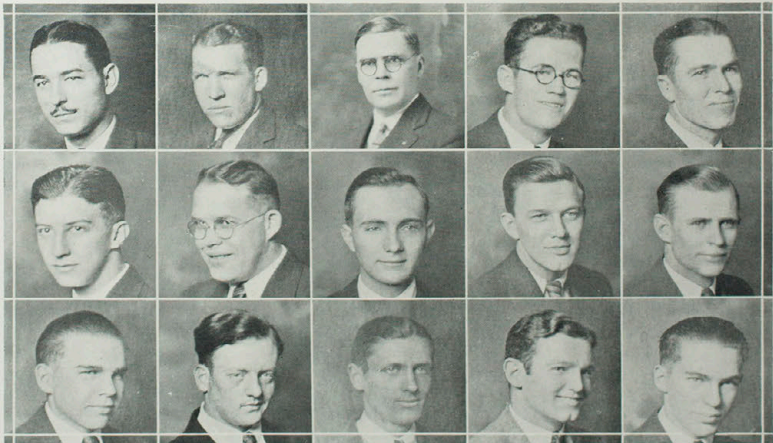

# Phi Sigma Pi

JAMES CRAIG, *President*

CLOY WHITNEY, *Vice-President*

DWIGHT CURTIS, *Secretary-Treasurer*

PHI SIGMA PI is a national honorary professional educational fraternity for men engaged in or preparing for the teaching profession. Incoming members are required to prepare a theme stating their attitudes toward the future.

Alpha Chapter was organized at the Warrensburg State Teachers College on February 14, 1916, being followed by Beta Chapter, which was installed in the Northeast Missouri State Teachers College at Kirksville, April 30, 1929. At present there are over fourteen chapters scattered throughout the various state teachers colleges.

Dr. C. H. McClure, professor of Political Science at this college, is the faculty sponsor.

Regular meetings are held at which time programs are given by either students, faculty members or from outside sources.

C. Morlan, Love, Cosby, Gonnerman, Hoag, J. Craig, H. Boucher  
D. Cleeton, W. Snyder, Noble, Hill, Roberts, Jones, Hamilton  
Fair, Selby, O. Craig, Collins, J. Courtney, D. Curtis, C. Whitney, McClure, C.  
Cleeton





# Autographs

A series of horizontal dashed lines for writing autographs.





