

SIXTYFOUR
ECHO
ASTHMISSOURIO
LEGE





ECHO

1964

Editor

Robert Byg

Business Manager

Linda Luther

**NORTHEAST MISSOURI
STATE • TEACHERS • COLLEGE
KIRKSVILLE, MISSOURI**

ORGANIZATIONS . . . 150
 GREEKS . . . 196
 SPORTS . . . 216

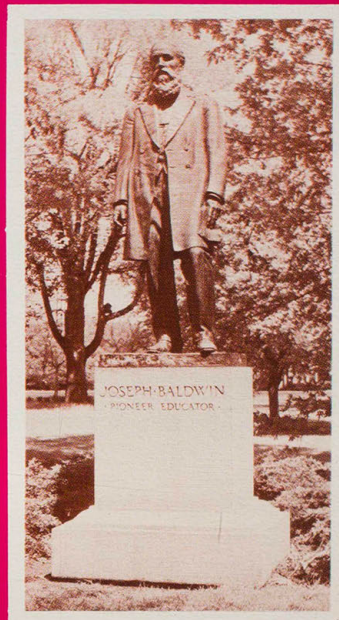

CONTENTS

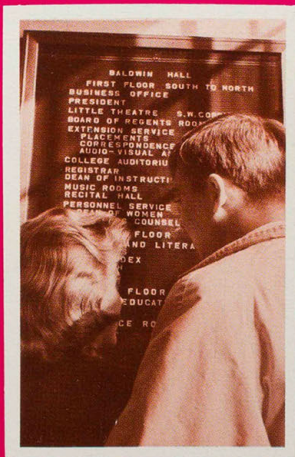

CAMPUS . . . 16
 ADMINISTRATION . . . 25
 FACULTY . . . 34

CLASSES . . . 50
 FEATURES . . . 134
 ROYALTY . . . 244

Student life . . . a spectrum of moods, intricate and simple . . . assemblies and activities . . . the Bulldog Inn at noon . . . homework and hootenannies . . . trophies and turmoil . . . spring's special enchantment . . . pin-mates and parties . . . a closet of odds and ends . . . queens and questions . . . resignations here and there . . . gym suits . . . Bulldogs and Basketball . . . the wonders of No-doze . . . wonderful vacations and the joy of returning . . . clubs and cliques . . . the thinker and the vacuum . . . pizza and Pitch . . . a percussion of feet across campus . . . the library socialites . . . retreats and receptions . . . the sports cars and the sports . . . the Alma Mater . . . the beauty of the snow . . . the delight of a good time . . . the satisfaction of achievement . . . the warmth of a good friend . . . the excitement of a new challenge . . . this is student life.



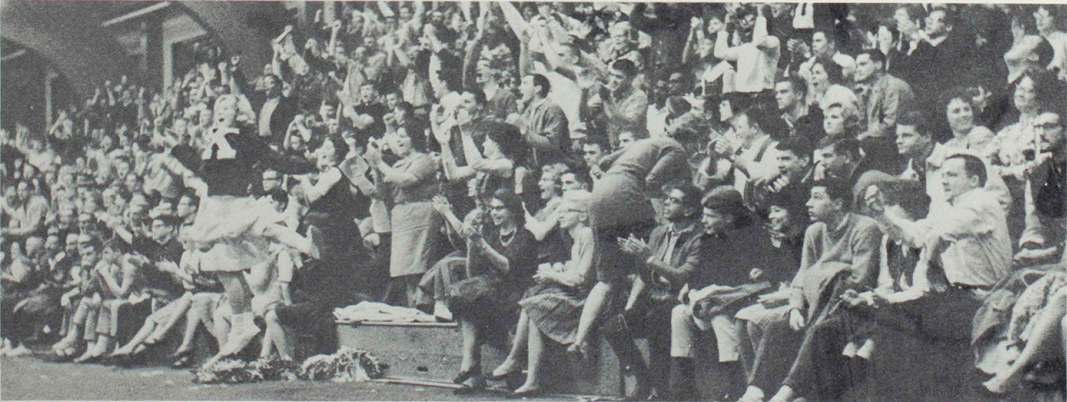
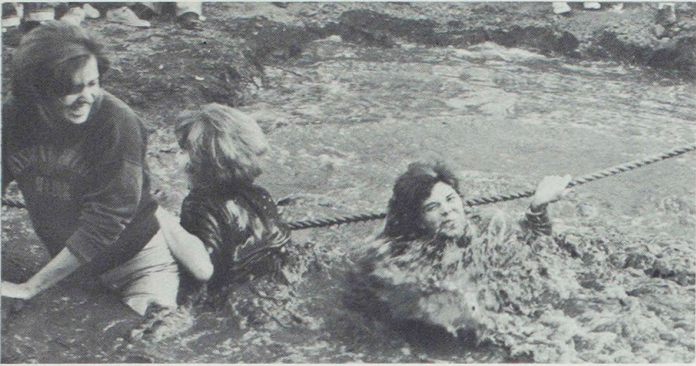

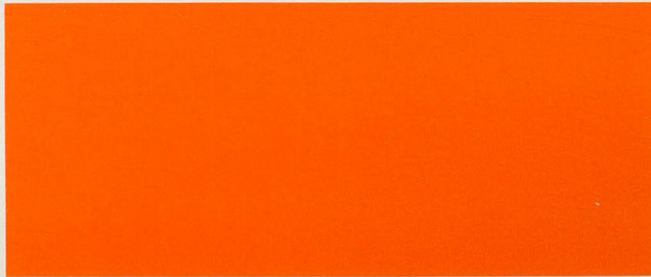







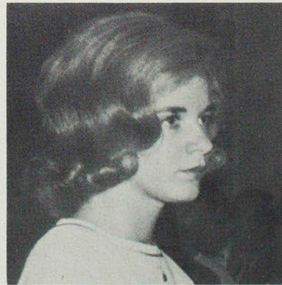
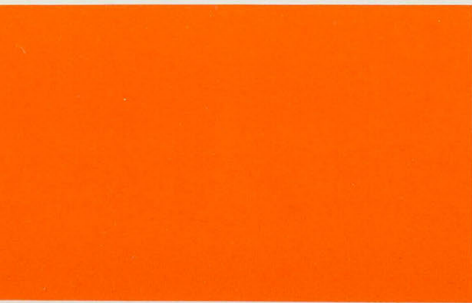



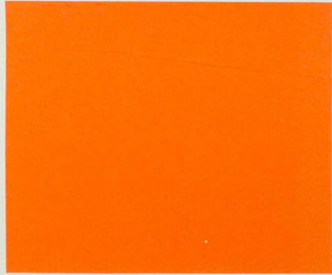

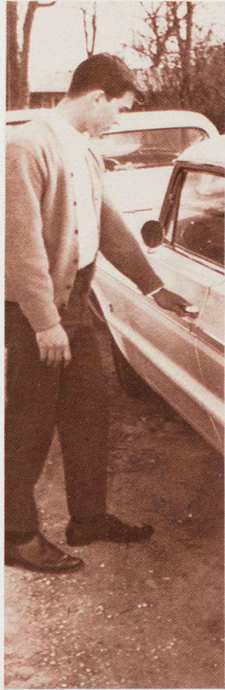

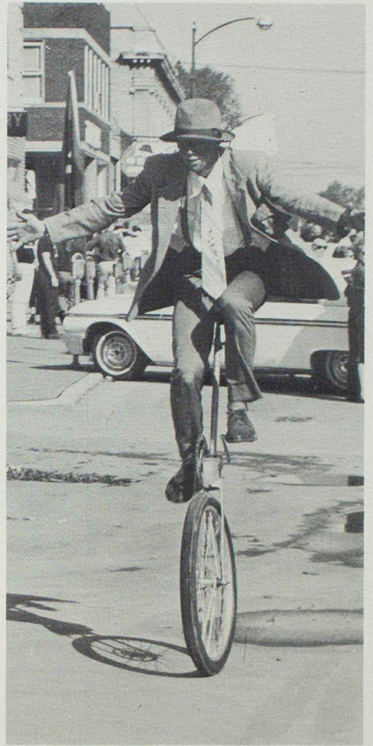
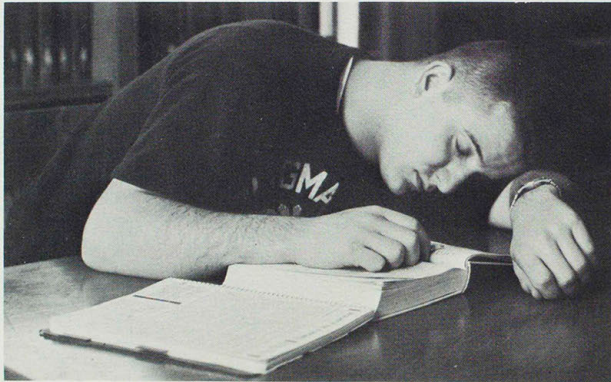
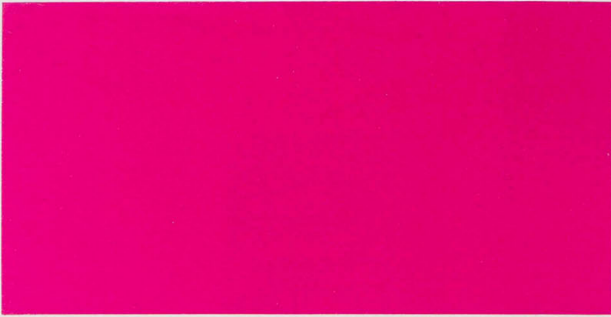

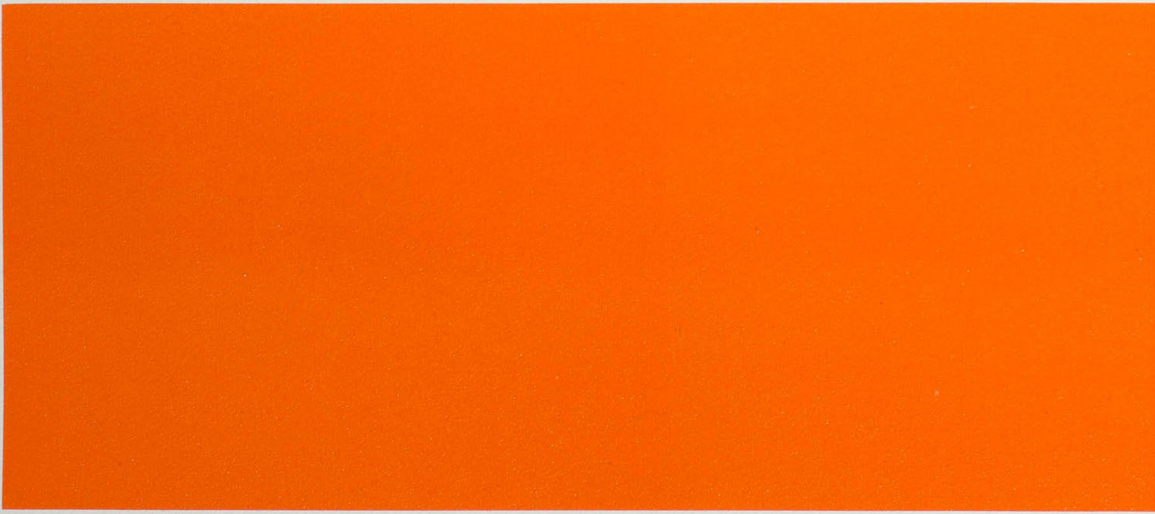
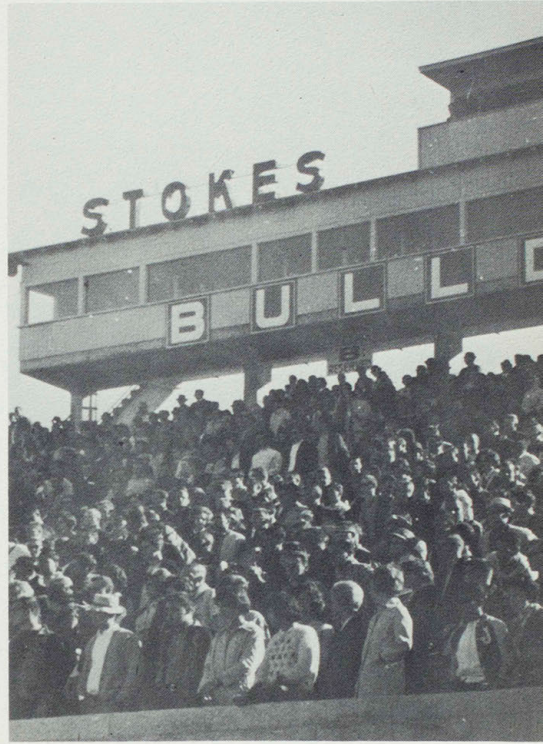



Without the students the College would be an empty shell, but without the physical structure and the administration the students would not be students. With a blend of the classic and the modern the old and the young, Northeast Missouri presents a complex face to the world. The campus is expanding rapidly and soon even modern Ryle Hall will seem classic. With the progressive complementing the conservative, the administration gives the school strong yet flexible leadership. Within the halls and offices of Northeast Missouri, decisions are made, new ideas are formed, policy is determined, friends are found, and potential is developed. It seems strange that these structures and people do their usual fine job, and go unrecognized. Only an occasional failure and mistake brings them notoriety. Therefore, the ECHO dedicates the following pages to the people and places responsible for the perpetual motion of the College and all its components.



Kirk Memorial



Laughlin Hall

Baldwin Hall

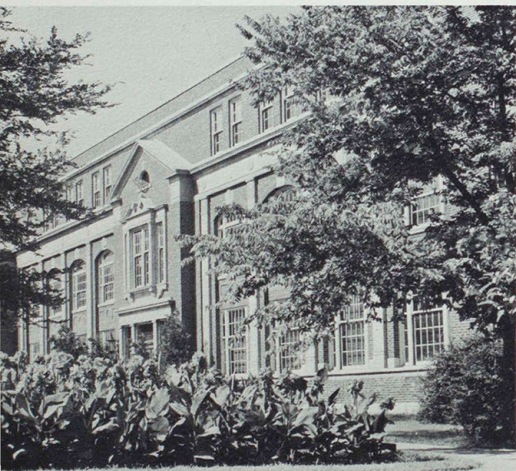

Baldwin Auditorium

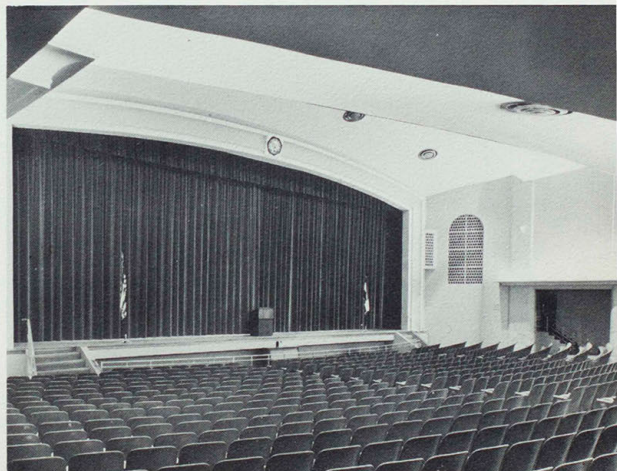

Industrial Arts Building



Dobson Hall



Home Management House



Grim Hall

Blanton Hall — Nason Hall — Brewer Hall



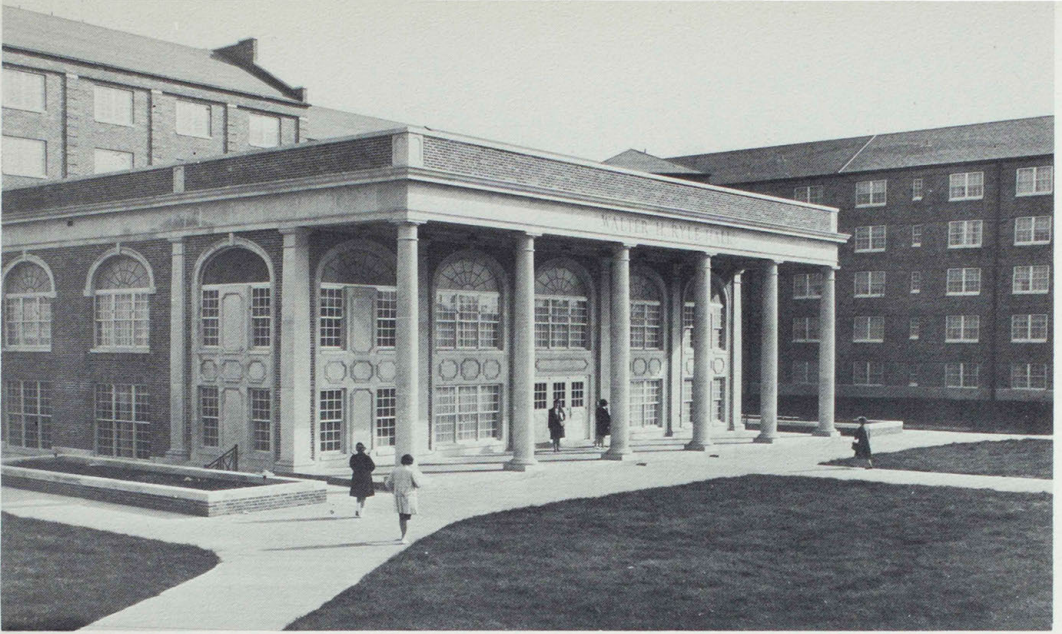

Ryle Hall



Fair Apartments

Pershing Arena



Pershing Building

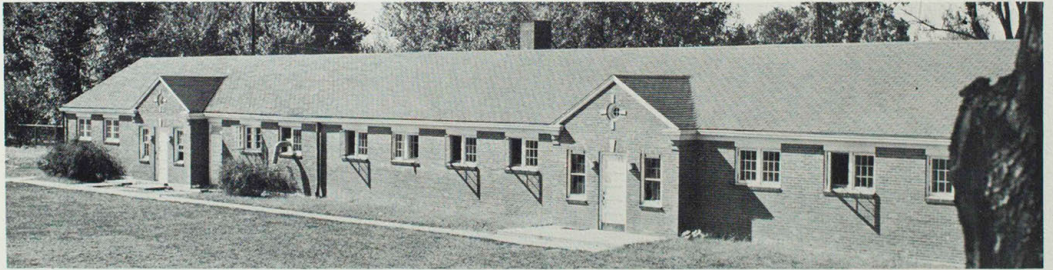

Bulldog Kennels



Stokes Stadium

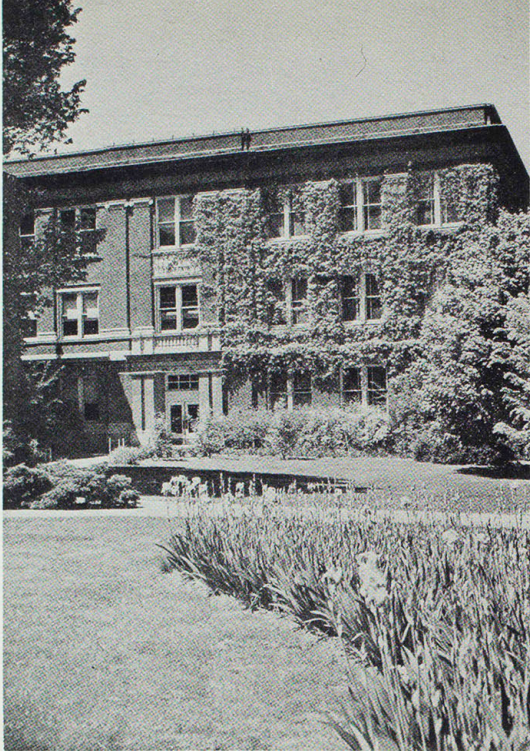

Pickler Library

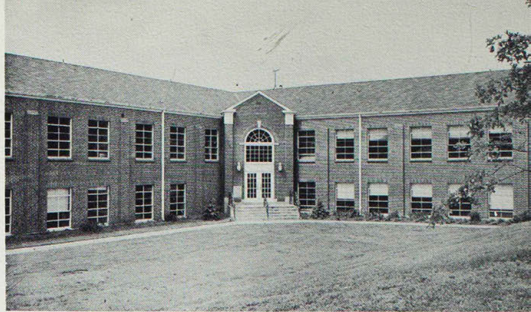

Science Hall

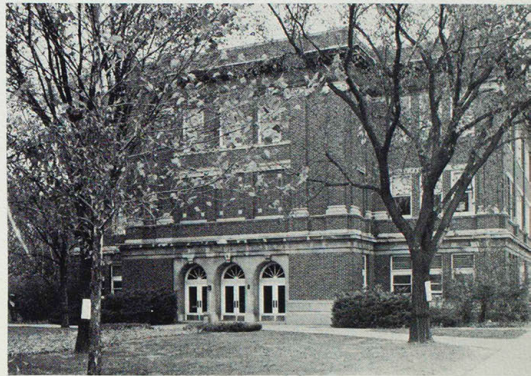

Kirk Building

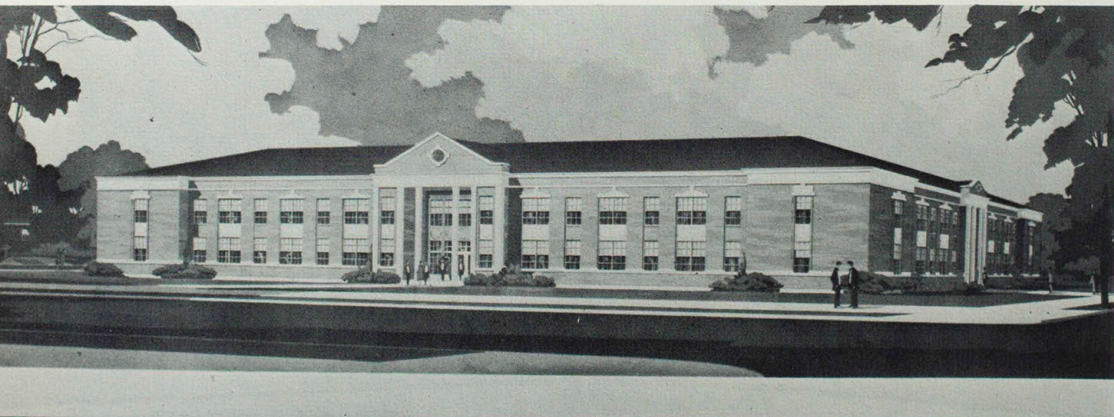

Architect's Drawing of Violette Hall

Board of Regents



WALTER H. RYLE
President of the College

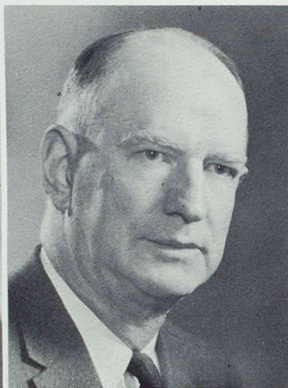

P. M. MARR
Milan--President



ELMER F. GIESELMAN
Macon--Vice-President



EDWARD R. JAYNE
Kirksville--Secretary



GLENN BOLTON
Lancaster



ROLLINS H. BROWNLEE
Brookfield



MARY ALICE BUNNEY
Shelbyville



HUBERT WHEELER
Jefferson City--Ex-Officio



The President's Message

The ECHO of 1964 is one of many year books that have been published by the students of this College. The first year book was published in 1901. It was called the Mnameion. In the following year, 1902, its name was changed to the ECHO. This name has become familiar to thousands of students over a period of more than six decades.

The ECHO this year will contain the records of our friends and classmates whom we have learned to know, cherish, and love. It will help us to remember

activities and events and victories and defeats, all of which help to make our mental image of college days. No doubt this ECHO will be cherished by many, and as the years pass it will grow even dearer, for it will call back pleasant memories of yesteryear.

I congratulate the Editor and his associates along with the faculty sponsor and the ECHO Board, all of whom have helped make possible this beautiful ECHO of 1964.

Walter H. Ryle
President



President Walter H. Ryle

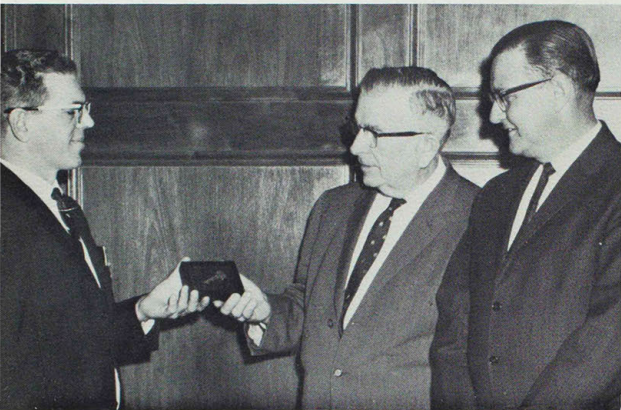

President Ryle, with Howard Morris observing, accepts the gold master key to the college buildings from Gavin Pemberton, company representative.



President Ryle accepting the first Delta Zeta Honorary Dad's Award from Kay Makemson.



The cornerstone for the new Walter H. Ryle Hall is admired by Martin B. Dickinson, Claude Ryle, Walter H. Ryle IV, Mrs. Claude Ryle and President and Mrs. Ryle



President and Mrs. Walter H. Ryle



Walter H. Ryle IV greeting his parents at the President's Reception Sociability Hall.

Deans of the College

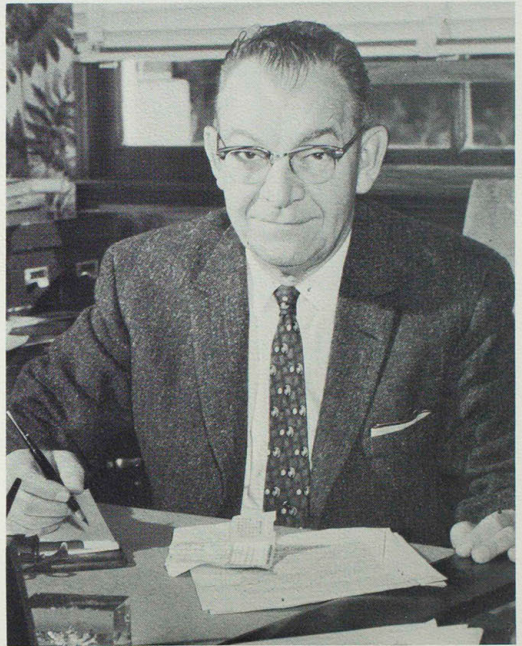

WRAY M. RIEGER
Dean of Instruction
A.B., M.S., Ph.D.



HENRY M. BOUCHER
Dean of Student Affairs
B.S. in Ed., M.A.



RUTH B. BEAL
Dean of Women
B.S. in Education, A.M.

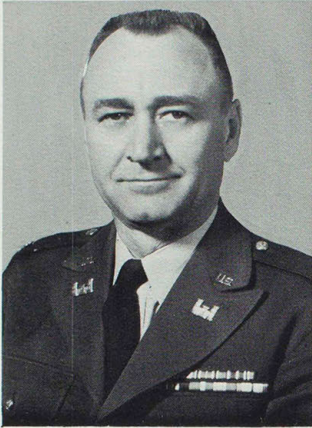

ROBERT L. McKINNEY
(on Military Leave)
Assistant to the Office of the President
A.B.



CHARLES J. ELAM
Head, Division of Admissions
B.S., B.S. in Education, A.M.



HOWARD G. MORRIS
Head, Division of Maintenance

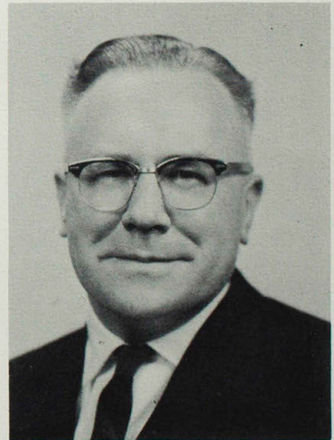

ELI F. MITTLER
Head, Division of Extension Service
Associate Professor of Education
B.S. in Education, M.Ed., Ed.D.

Officers of Administration

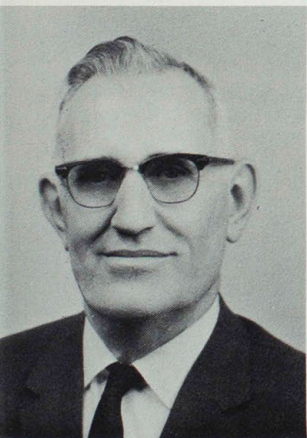

PETE NICOLETTI
Head, Division of Business Service
B.S. in Education, A.M.



ORVILLE E. BOWERS
(on Leave)
Registrar
A.B., B.S. in Education, A.M.

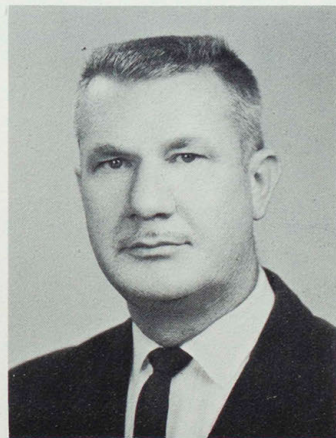

ROBERT M. WRIGHT
Head, Division of Student Personnel Service
Professor of Guidance
B.S. in Education, M.S., Ed.D.

Departmental Heads



GILBERT C. KOHLENBERG
Professor of English History
Division of Social Science
A.B., A.M., Ph.D.



DEAN A. ROSEBERY
Professor of General Science
Division of Science and Mathematics
B.S. in Education, A.M., Ph.D.



DALE A. JORGENSON
Professor of Voice
Division of Fine Arts
B.Mus., M.Mus., Ph.D.



DOROTHY PEARSON
Associate Professor of Foods and Nutrition
Division of Home Economics
B.S. in Education, A.M.



CALVIN V. HUENEMANN
Professor of Literature
Division of Language and Literature
A.B., A.M., Ph.D.

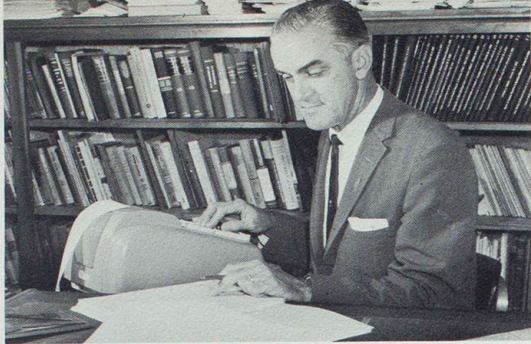

CHARLES KAUZLARICH
Professor of Business Education
Division of Business Education
B.S. in Education, A.M., Ph.D.



JOSEPH P. DOLAN
Professor of Physical Education
Division of Physical Education
B.S., M.S., Ed.D.



FLOREINE KIBLER
*Acting Head, Division of Libraries and
Museums*
B.S. in Ed., A.M. (L.S.)



OTHO L. BARNETT
Assistant Professor of Drafting
Division of Practical Arts
B.S. in Education, M.Ed.



IVAN E. MILLER
Professor of Education
Division of Education
B.Mus., A.M., Ed.D.

Emeriti



CECIL H. ALLEN
Professor Emeritus of Psychology
B.S., A.M., Ph.D.



NORVELL C. ALLEN
Assistant Professor Emeritus of Agriculture
B.S. in Agriculture, A.M.



BERENICE B. BEGGS
Assistant Professor Emeritus of English
B.S. in Education, A.M.



JOHN L. BIGGERSTAFF
Professor Emeritus of Music
B.M.



LEWIS C. CLEVENGER
Professor Emeritus of Botany
BsS. in Education, A.M., Ph.D.

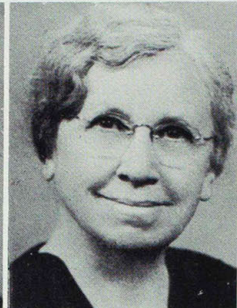

VERA E. FAWCETT
Associate Professor Emeritus of English
B.S. in Education, A.M., Ph.D.



GEORGE H. JAMISON
Professor Emeritus of Mathematics
B.S., A.M.



LLORA B. MAGEE
Professor Emeritus of Home Economics
Ph.B., A.M., Ph.D.



VIOLA A. MAGEE
Assistant Professor Emeritus of Latin
B.S. in Education, A.M.



SALLIE PATTINSON
Assistant Professor Emeritus of Rural Education
B.S., A.M.

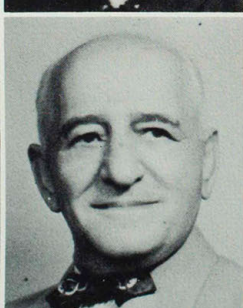

FELIX ROTHSCHILD
Professor Emeritus of Secondary Education
A.B., A.M.



PAUL O. SELBY
Dean Emeritus of Instruction
Professor Emeritus of Business Education
B.S. in Education, A.M., Ph.D.



LUCY SIMMONS
Professor Emeritus of American History
A.B., B.S. in Education, A.M., Ph.D.



NAN E. WADE
Professor Emeritus of Languages
A.B., B.S. in Education, A.M., Ph.D.



WILLIE WHITSON
Assistant Professor Emeritus of Primary Education
B.S. in Education, A.M.



Instructional staff discuss departmental problems.

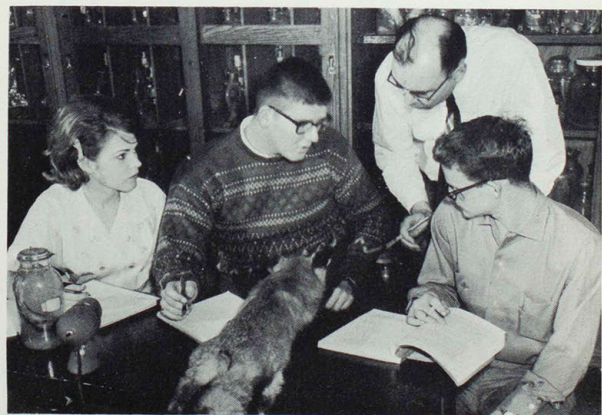

Instructors often assist students with class projects.

Advising students is part of an instructor's profession.

Instructional Staff



HUMBARTO ALVAREZ
Assistant Professor of Spanish
B.S., M.S., D. Ed. (Marci)

HELEN A. BABBITT
Instructor in Art
B.S. in Ed., A.M.

RONALD E. BAGLEY
Assistant Professor of Crafts
B.S. in Ed., A.M.

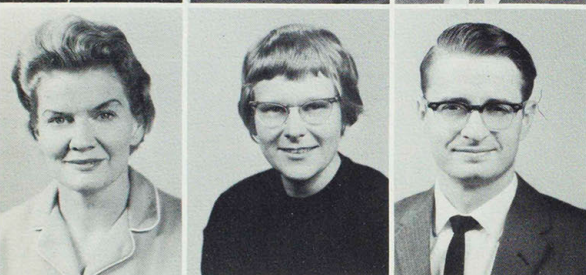

ELMIRA BAIOTTO
Instructor in Nursing Education
B.S. in Ed.

JANE L. BARNETT
Instructor in Physical Education
B.S. in Ed., A.M.

MAX E. BELL
Professor of Botany
B.S., M.S., Ph.D.



JOHN L. BIGGERSTAFF, JR.
College Physician
D.O.

JOHN D. BLACK
Professor of Zoology
A.B., A.M., Ph.D.

KATHLEEN BOHON
Comptroller



ROBERT BRADLEY
Assistant Professor of Business Education
B.S. in Ed., A.M.

WALTER A. BROWNE
Professor of Geography
A.B., A.M., Ph.D.

BESSIE BROWNING
Cataloguer
B.S. in Ed., A.M. (L.S.)



LANSING W. BULGIN
Professor of Music Education
A.B., M.M., Ph.D.

JANE ELLEN BYRD
Instructor in Basic English
B.A., A.M.



WILLIAM H. CABLE
Director of Publications
B.J.

LYLE E. CARTER
Assistant Professor of Arts and Crafts
B.S. in Ed., A.M.

KATHLEEN CHERBONNIER
Assistant Professor of Special Education
B.S. in Ed., A.M.



ELIZABETH CLENDANIEL
Instructor in English
A.B., M.A.

WILLIAM D. COBOURN
Associate Professor of General Psychology
B.A., M.A.

DUANE R. COLE
Assistant Professor of Metals
B.S. in Ed., M.S.



HELEN ROSEMARY COLE
Professor of French
B.A., M.A., Ph.D.

SHEROD J. COLLINS
Assistant Professor of Speech
B.S. in Ed., A.M.

FRANK COLTON
Coordinator
B.S. in Ed., A.M.



KAY CRAWFORD
General Librarian
B.S. in Ed.

EUGENE CROARKIN
Instructor in Business Education
B.S. in Ed., A.M.

FOREST L. CROOKS
Assistant Professor of Visual Education
B.S. in Ed., M.A.



EARL C. CUNNINGHAM
Professor of Philosophy
 A.B., B.D., M.Ed., Ed.D.

IRENE DAILEY
Instructor in Piano and Theory
 B.S. in Ed., M.Mus.

JAMES DOUGHERTY
Instructor in Physical Education;
Director of Athletics
 B.S. in Ed., A.M.

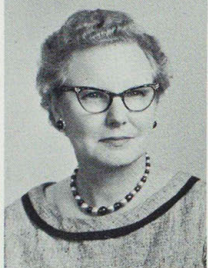

OLLIN J. DRENNAN
Professor of Physics
 A.B., B.S., M.S., Ph.D.

BERENICE DRY
Instructor in Freshman English
 B.S. in Ed., A.M.

TOM DUDEN
Band Director
 B.S. in Ed., A.M.



MARLOW EDIGER
Associate Professor of Elementary Education
 B.S. in Ed., M.S., Ed.D.

FRANCES ERDMANN
Instructor in Basic English
 A.B. in Ed.

MARY MARGARET ESTES
Associate Professor of Physical Education
 B.S. in Ed., A.M., Ph.D.



ELIZABETH EVANS
Instructor in Kindergarten
 B.S. in Ed., A.M.

WILLIAM FITZSIMMONS
Assistant Professor of Strings
 B.A., M.Mus.

RICHARD FLASPOHLER
Instructor in History
 B.S. in Ed., A.M.
 (on Leave)



RONALD FLASPOHLER
Instructor in the Field of Science
 A.B., M.S.

ROBERT C. FORT
Professor of Physical Education
 B.S., M.A., Ed.D.

ELIZABETH FRAZIER
Professor of Reading
 B.S. in Ed., A.M.



MAX Q. FREELAND
Professor of Chemistry
 B.S. in Ed., M.S., Ph.D.



C. HUGH GARDNER
Associate Professor of Visual-Education
 B.S. in Ed., M.S., Ph.D.



KENNETH L. GARDNER
Instructor in Physical Education
Track Coach
 B.S. in Ed., A.M.



VERA GARES
Assistant Professor in Business Education
 B.S. in Ed., A.M.



HENRY K. GIBSON
Assistant Professor of Sociology
 B.S., M.S.



JOHN C. GOETZE
Instructor in Instrumental Music
 B.S. in Ed., A.M.



MASSYE E. GOINS
Professor of Elementary Guidance
 B.S., M.Ed., Ed.D.



GERALDINE GOSCH
Instructor in Clothing and Textiles
 A.B., M.S.



LOREN V. GRISSOM
Professor of English Education
 B.S. in Ed., M.Ed., Ed.D.



DONALD R. GROFF
Instructor in Mathematics
 B.A., M.A.



CHARLES E. GROSS
Professor of Organic Chemistry
 B.A., M.Sc., Ph.D.



HANS H. HAGEMANN
Associate Professor of German
 A.B., A.M., Ph.D.



WILLIAM F. HALL
Professor of Speech Education
 B.S. in Ed., M.A., Ph.D.



JANET E. HARRISON
Temporary Teacher in the field of Freshman English
 A.M.



RUSSELL HARRISON
Director, Alumni Activities
 A.B.



GEORGE W. HERMANN
*Associate Professor of Health and
Physical Education*
B.A., M.A., Ph.D.

ELOISE HILL
Instructor in English
B.S. in Ed., A.M.

ALFRED HOLZMEIER
Housing Secretary
B.S.



RALPH HOUSE
Professor of Psychology
B.S. in Ed., A.M., Ed.D.

LAURA RUTH HULSE
Instructor in Business Education
B.S. in Ed., A.M.

NAMIKO IKEDA
Assistant Professor of Physical Education
B.S., M.A., Ph.D.



LEON KAREL
Professor of Theory
B.Mus., A.M., Ph.D.

VERYL F. KEEN
Associate Professor in Biology
B.S. in Ed., M.S., M.A.

W. BOYD KING
*Instructor in Physical Education;
Basketball Coach*
B.S. in Ed., A.M.



BARBARA KINSEY
Assistant Professor of Vocal Music
B.A., M.A.

FREDERIC A. KIRCHBERGER
Professor of Piano
A.M., Mus.D.

RALPH D. KIRKENDALL
Instructor of Speech; Debate Coach
A.B., M.A.



PAULINE D. KNOBBS
Professor of Social Science Education
B.S. in Ed., A.M., Ph.D.

MARY JANE KOHLENBERG
Temporary Teacher in Mathematics
A.B., A.M.

LESTER R. KUHLMAN
Associate Professor of Agriculture
B.S., M.S., Ph.D.



SAMUEL LESSEIG
Instructor in Mathematics
B.S., M.S.

TAYLOR LINDSEY
Professor of Secondary Education;
Director of Student Teaching
A.B., A.M., Ed.D.

MARTHA McCLASKEY
Instructor in English
A.B., B.S. in Ed., A.M.



KENNETH M. MCGUIRE
Instructor in Speech Correction
B.S. in Ed., M.A.
(on Leave)

GRACE McREYNOLDS
Instructor in Elementary Education
B.S. in Ed., A.M.

DAVID D. MARCH
Professor of American History
B.S., A.M., Ph.D.



WILLIAM R. MATTHEW
Principal, Ophelia Parrish Junior High School
B.S. in Ed., A.M.

MARCELINE C. MELDRUM
Assistant Professor of Romance Languages
B.A., M.A.

HAROLD MICKELSON
Professor of Business Education
B.S. in Ed., A.M., Ed.D.



KENNETH MILLER
Associate Professor of Voice
B.S., M.Mus. Ed., M.Mus., Ph.D.

WILLIAM T. MINOR
Assistant Professor of Woodworking
B.S. in Ed., M.S.

JOSEPH L. MITCH
Assistant Professor of Business Education
B.S. in Ed., A.M.



CHARLOTTE MITTLER
Temporary Teacher of Background of the Modern
World
B.S. in Ed., A.M.

H. CHANDLER MONROE
Assistant Professor of Public Speaking
B.A. in Ed., M.A.

HUBERT T. MOORE
Instructor in Basic English
B.S. in Ed., M.A.



LARRY J. MORLEY
Temporary Assistant Instructor in Mathematics
 B.S. in Ed.

ROLAND F. NAGEL
Professor of Industrial Education
 B.S. in Ed., M.Ed., Ed.D.

DUANE NORMAN
Instructor in Mathematics
 B.S. in Ed., M.S.



D. D. NOTHDURFT
Associate Professor of Industrial Arts
 B.S. in Ed., M.Ed., Ed.D.

WILLIAM P. NOVINGER
Instructor in Mathematics
 B.S. in Ed., M.A.

DENNIS J. O'BRIEN
Temporary Teacher in the Field of World History
 B.S., M.A.

MELVIN L. OLSON
Assistant Professor of Painting
 B.A., M.A.



ALICE LOUISE OWEN
Assistant Professor of Anatomy and Physiology
 B.A., M.S., Ph.D.

JOHN B. OWEN
Associate Professor of Biology
 B.S. in Ed., M.S., Ph.D.

NO-YONG PARK
*Research Lecturer on World Peace and Far Eastern
 Affairs*
 A.B., A.M., Ph.D.



NITA PATTERSON
Instructor in Fine Arts
 B.S. in Ed., A.M.

WILMA PATTERSON
Assistant Professor of Educational Psychology
 A.B., A.M.
 (on Leave)

RALPH PINK
Assistant Professor of Physical Education
 B.S. in Ed., M.A.



MARY FRANCES POTTER
*Temporary Teacher in the Field of Business Edu-
 cation*
 B.S., B.S. in Ed., M.A.

J. R. PURDY
Professor of Mathematics
 B.S., M.A., Ph.D.



ALBERTO RABAGO
Assistant Professor of Latin
B.A., M.A., Ph.D., A.M.

JACK H. REISKE
Associate Professor of Guidance
B.M.E., M.A., Ph.D.

CHARLOTTE REVELLE
Instructor in Home Management
B.S. in Ed., M.S.

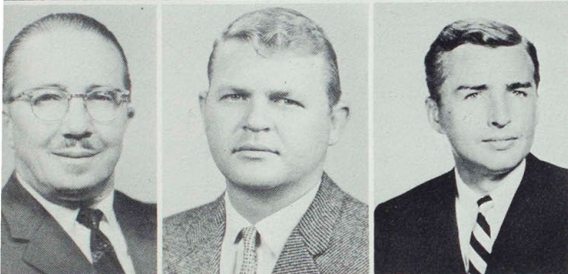

NOAH P. RICHARDSON
Director, Bureau of Correspondence and Extension Teaching
B.S. in Ed., A.M.

WILLIAM W. RICHEISON
*Instructor in Physical Education;
Assistant Football Coach*
B.S. in Ed., A.M.

WALTER H. RYLE, IV
Assistant Professor of Latin American History
B.S. in Ed., A.B., A.M.



ROBERT SCHNUCKER
Assistant Professor of Religious Education
A.B., B.D., M.A.

ELIZABETH SCHUETZ
Periodical Librarian
A.B., M.A.

DONALD SCRIVEN
Assistant Professor of Economics
B.S. in Ed., A.M.

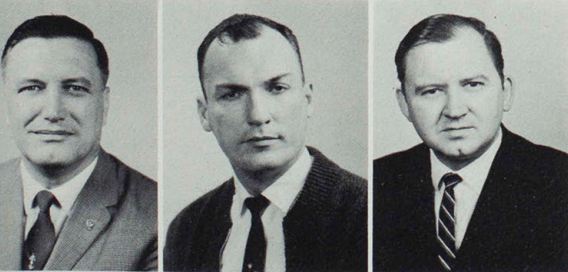

KERLIN SEITZ
Associate Professor of Geography
B.S. in Ed., Ph.D.

JOHN H. SETTLAGE
Associate Professor of General Science Education
B.S. in Ed., M.Ed., Ed.D.

JAMES G. SEVERNS
Associate Professor of Dramatics
B.S., M.A.

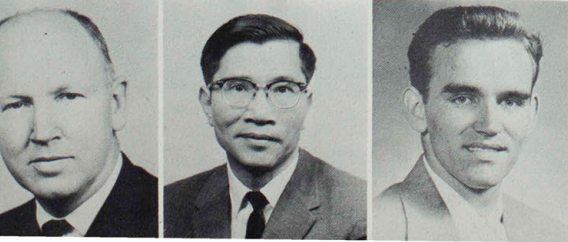

RALPH SHAIN
Instructor in Industrial Arts
B.S. in Ed., A.M.

BING KUN SHAO
Associate Professor of Economics
A.B., M.S., Ph.D.

WILLARD SIMS
*Instructor in Physical Education;
Assistant Basketball Coach*
B.S. in Ed., A.M.

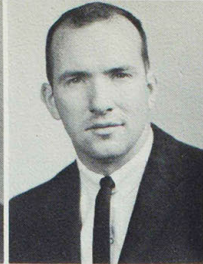

AGNES SLEMONS
Assistant Professor of Journalism and English
B.S. in Ed., A.M.

EUGENE SMITH
Instructor in Physics
B.S. in Ed., M.S.

THOMAS B. SONGSTER
Instructor in Physical Education
B.A., A.M.



JAMES W. SPARKS
Instructor in Speech Correction
B.S. in Ed., A.M.

MARTHA SPATH
Instructor in Physical Education
B.S. in Ed., A.M.

ALFRED H. SRNKA
Instructor in Freshman Speech
B.S. in Ed., A.M.



RICHARD ST. CLAIR
Associate Professor of Education
B.S. in Ed., A.M.

KENNETH C. SYKES
Administrative Assistant
A.A., A.B.

HALBERT B. TATE
Professor of School Administration
B.Ed., M.S., Ph.D.

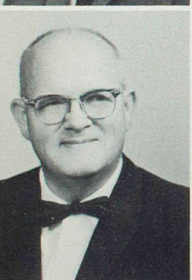

LINN TERRY
Professor of Elementary Education
A.A., A.B., M.Ed., Ed.D.

MARY EVELYN THURMAN
Assistant Instructor in Twirling
B.S. in Ed.

RUTH TOWNE
Associate Professor of American History
B.S. in Ed., A.M., Ph.D.



CLAUDINE TRIPLETT
Instructor in Elementary Music
B.S. in Ed., M.E.

PETER J. TURANO
Professor of Political Science
B.A., M.A., Ph.D.

WILLIAM E. UNGER
Assistant Professor of Fine Arts



PAUL VAN DYKE
Associate Professor of Educational Psychology
B.A., M.A.

MAURICE E. WADE
Instructor in Physical Education
Football Coach
A.B., A.M.

DONALD E. WALKER
Associate Professor of Chemistry
B.S., B.S. in Ed.



GARDNER B. WALKER
Professor of Psychology
B.S., M.S., Ed.D.

FRANCES WALSH
Assistant Professor of Children's Literature
B.S. in Ed., A.M.

D. DOUGLAS WATERS
Professor of English Literature
B.A., M.A., Ph.D.



KARL E. WEBB
Professor of Theory
B.S. in Ed., A.M.

RICHARD K. WEERTS
Associate Professor of Woodwind
B.S. in Mus. Ed., M.A., Ed.D.

LEONA WHITTON
Assistant Professor in English
A.B., B.S. in Ed., A.M.



STANLEY WILLIAMS
Instructor in Business Education
B.S. in Ed., A.M.

ELIZABETH WILSON
Instructor in Home Economics
A.E., B.S. in Ed., M.S.

SARAH GRIM WIMP
Assistant Professor of Health
B.S. in Ed., R.N., A.M.
(on Leave)



DALE WOODS
Professor of Mathematics
B.S., M.S., Ed.D.

ELIZABETH WORRELL
Professor of Speech
B.S., M.S., Ph.D.

ARNOLD ZUCKERMAN
Assistant Professor of European History
B.A., M.A.

SALLY ATHA
Bookkeeper, Division of Business Service
 IRMA BEETS
Supervisor, Stenographic Office



Office

JOSEPHINE BENANTI
Stenographer, Stenographic Office
 DONALD G. BOWLING
*Assistant to Dean of Instruction,
 Dean of Instruction's Office*
 GEORGIA CODA
Secretary, Dean of Instruction's Office
 BARBARA COUPLAND
Bookkeeper, Division of Business Service
 MARGARET EASLEY
Secretary, Alumni Office



MARILYN GIBBONS
Stenographer, Office of Registrar
 MAXINE GOODWIN
PBX Operator, Division of Business Service
 PATTY GRUBER
Bookkeeper, Division of Business Service
 DOROTHY HEVEL
Secretary, Office of Registrar
 SANDRA HUBBARTT
Secretary, Office of President



VALERIE JOHNSON
Secretary-Writer, Alumni Office
 NANCY KENEPP
Stenographer, Division of Personnel Service
 JUDY KILLDAY
Stenographer, Stenographic Office
 BARBARA KNUDSEN
Secretary, Division of Extension Service

BETTY LONGWITH
Secretary, Dean of Student Affairs Office
 RONALD LEE MARTIN
Assistant to Registrar, Registrar's Office
 KAREN MASON
Secretary, Admissions Office
 BENNE MILLER
Library Assistant, Library
 BETTY MILLER
Bookkeeper, Division of Business Service



Staff



BEVERLY MILLION
Stenographer, Office of Registrar
OVETA MINTER
Secretary, Athletic Office



JO ANNE MORITZ
Secretary, Dean of Instruction's Office
BARBARA MOSS
Stenographer, Correspondence Office
KAREN MOSSBARGER
Stenographer, Division of Education Office
MARIJANE MOTTER
Bookkeeper, Division of Business Service
WILMA NEWMAN
Secretary, Division of Personnel Service



CAROLE O'BRIEN
Foreign Student Adviser, Dean of Student Affairs Office
WANDA OLINGER
Stenographer, Division of Extension Service
MARLENE PAYNE
Secretary, Division of Maintenance Service
MARLEE ROMINE
Stenographer, Division of Health & P. E. Office
KATHRYN RUNYON
Bookkeeper, Division of Business Service

PEGGY SHARP
Stenographer, Dean of Women's Office
CHARLENE SIEGRIST
Stenographer, Office of Registrar
LANA SISSOM
Stenographer, Office of Registrar
CAROLYN STONE
Secretary, Dean of Women's Office



KATHLEEN THOMAS
Stenographer, Stenographic Office
LORRAINE WALLACE
Secretary, Division of Personnel Service
SUE WATERMAN
Stenographer, Division of Personnel Service
MARY ANN WILLIAMS
Secretary, Library
MARY V. WILLIAMS
Bookkeeper, Division of Business Service

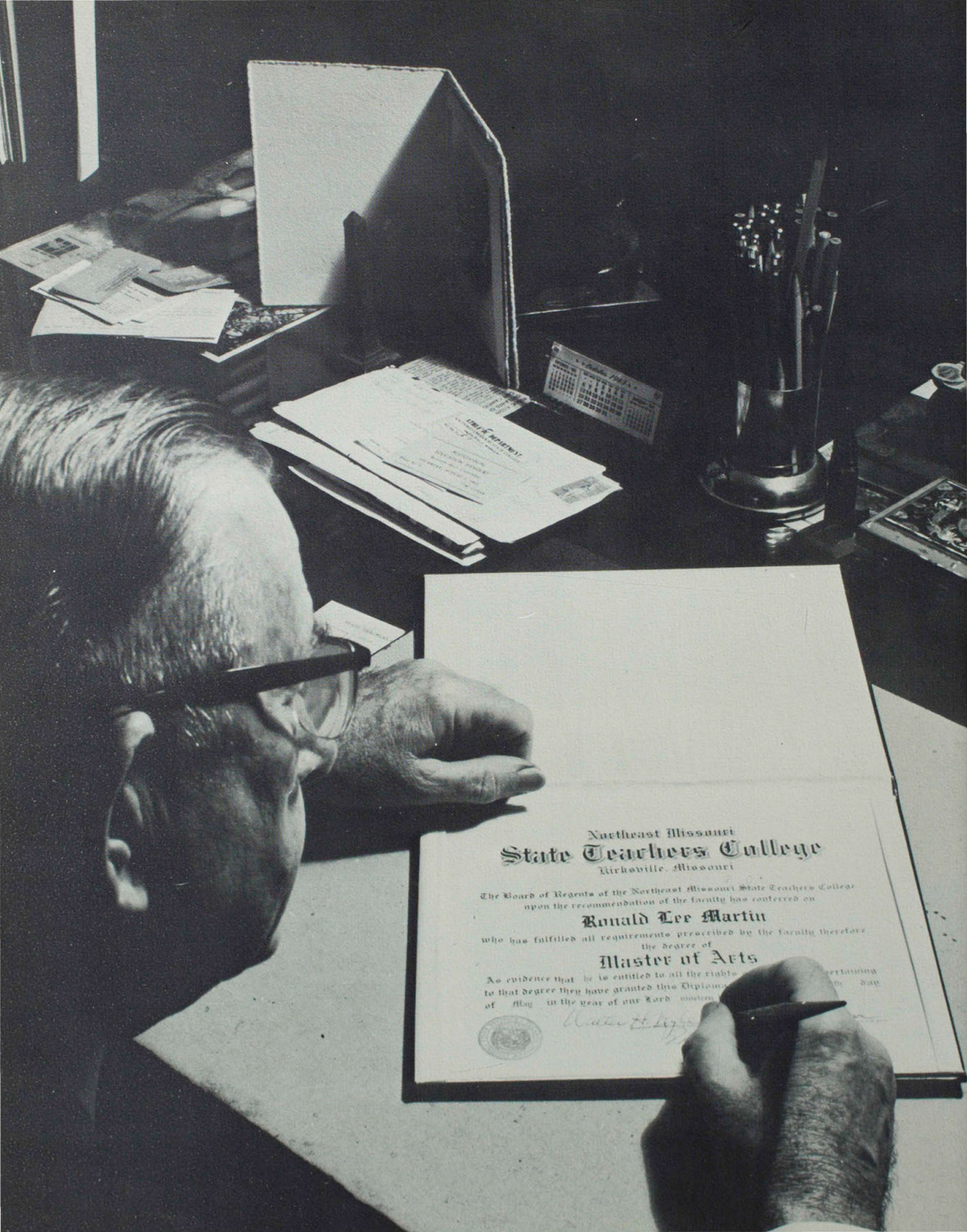

Northeast Missouri
State Teachers College
Kirksville, Missouri

The Board of Regents of the Northeast Missouri State Teachers College
upon the recommendation of the faculty has conferred on
Ronald Lee Martin
who has fulfilled all requirements prescribed by the faculty therefore

the degree of
Master of Arts

As evidence that he is entitled to all the rights and privileges pertaining
to that degree they have granted this Diploma on this day
of May in the year of our Lord nineteen hundred and fifty



Ronald Lee Martin

Graduation from college is the end of only one portion of life; it is actually the beginning to an entire new future. Leaving his close home and family ties for the first time, the starry-eyed freshman begins college. The returning sophomore has anticipations of renewing acquaintances with many friends and believes he has finally mastered the art of studying for college courses. As he has reached the half-way mark of his college career, the junior is looking forward to his chosen field in professional education. Seniors have varied emotions and ideas toward practice teaching and their immediate goal of graduation. They remember often that graduation in itself is not an end but only a beginning to their future.



SEATED: Bryan Waterman, vice-president; Harry Butler, president; Judy Cannon, secretary; Joe Stevenson, councilman.

Graduates

- Kenneth Arscott..... LaGrange, Illinois
History
- Samuel Boyd..... Pittsfield, Illinois
Physical Education
- Larry Brenizer..... Queen City
Industrial Arts
- Harry Butler..... Centerville, Iowa
Industrial Arts
- Edward Chang..... Hong Kong
Secondary Administration
- Albert Cocannouer..... Hurdland
Elementary Education
- Alfredo Domingo
Llocos Morte, Philippines
Elementary School Administration
- Lucy Ellison..... Williamstown
Elementary Education
- Telea Falealii..... American Samoa
Elementary Education
- James Farr..... Salem, Iowa
Social Science
- Helen Fong..... Hong Kong, China
Sociology
- Edna Glenn..... Macon
Art
- Marvin Greiwe..... St. Charles
Business Administration
- Tae Han..... Pusan, Korea
Education
- Carol Hartman..... Gorin
Music Education
- Bruce Hill..... Kirksville
Social Science





Tom Hoyt Quincy, Illinois
Industrial Arts

Erskine Hughes Kirksville
Social Science

Marion Johnson Kirksville
Business Education

Ben Keller Kirksville
Industrial Arts

Billy Kendall Kirksville
Industrial Arts

John Kenney Chillicothe
Biology

Joseph Ku Hong Kong, China
Sociology

Ross Littrell Mendon
Industrial Arts

Yen Lue Taiwan, China
Education

Viola Martin Kirksville
Elementary Education

Richard Mason Moravia, Iowa
Mathematics

Marjorie Moore Moulton, Iowa
English

LaVerne Mosher Clinton, Iowa
Psychology

James Priebe Quincy, Illinois
Music Education

Manuel Rabago Mexico City, Mexico
Art

Yoo Sang Rhee Korea
Secondary Education

Fred Roensch Linneus
General Science

Cesar Sabulao Philippines
Secondary Education

Kamran Sandjari Tehran, Iran
History

Suzanne Shettle Raytown
Business Education

Mohammad Smaily Tehran, Iran
Biology

Harry Smith Florissant
Industrial Arts

Joseph Stevenson Macon
Biology

Lela Sykes Kirksville
English

Charoon Tongthaworn Thailand
Secondary School Administration

Richard Unkrich Birmingham, Iowa
Industrial Arts

James Weigand Westwood, New Jersey
Physical Education

Young Yoon Seoul, Korea
History



SEATED: David Hall, vice-president; Bob Thomas, president; Susie Hanna, treasurer. STANDING: Diana Davidson, councilwoman; Ed Schlieff, councilman; Mary Spruytte, secretary.

Seniors

- Dale Adams.....Overland Park, Kansas
History.
 Howard Adams.....Keokuk, Iowa
Sociology.
 Karen Adams.....Arbela
Chemistry, Alpha Phi Sigma; Kappa Delta Pi; Sigma Zeta, president, secretary-treasurer; Wesley Foundation; UCCF; Who's Who.
 Wesley Alkire.....Hannibal
History, Historical Society; BSU.





Terry Allen.....Worthington
 Social Science.
 Said Al-Tai.....Bagdad, Iraq
 Mathematics.
 Abdullah Al-Yassi.....Mosul, Iraq
 Physics.
 Lois Amedei.....Bevier
 Business Education, Alpha Phi Sigma; Pi Omega Pi, secretary;
 SNEA.



Sydne Amer.....Brunswick
 Physical Education, SNEA; WAA; PEM Club.
 Doris Anderson.....Queen City
 Home Economics.
 Joyce Anderson.....Queen City
 English.
 Linda Armbruster.....Bettendorf, Iowa
 Biology, SNEA.

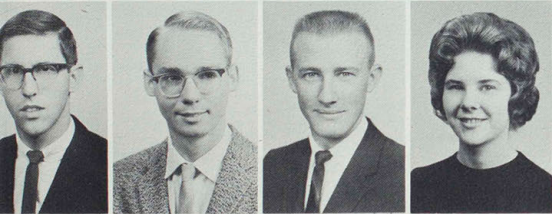

Robert Babcock.....Kirkville
 Industrial Arts.
 Walter Baines.....Wentzville
 Business Administration.
 Paul Baker.....Clarence
 Biology.
 Mary Flo Barnett.....Kirkville
 Music Education, Aeolian Club; Alpha Sigma Alpha, vice-presi-
 dent; Cardinal Key; Kappa Delta Pi; Panhellenic Council; Or-
 chestra; Band, alumni secretary.



Mustafa Bascavusoglu.....Ankara, Turkey
 Business Administration.
 Sharon Basler.....Bevier
 Art, Honorary Art Club; SNEA; Young Democrats; Echo Staff.
 Edward Baumbach.....Teaneck, New Jersey
 Physical Education, Phi Sigma Epsilon.
 Larry Beaver.....Fulton
 Physical Education, Alpha Phi Gamma; Sigma Tau Gamma, vice-
 president; SNEA; Echo King 1960.

Garry Becker.....Newark
 Social Science.
 Richard Beelendorf.....Rock Falls, Illinois
 Industrial Arts, SNEA; UCCF.
 Tony Beeler.....Lancaster
 Mathematics-Physical Education.
 June Beltzer.....Kirkville
 Sociology, Alpha Sigma Alpha; Historical Society; Newman Club;
 Panhellenic Council; Student Social Committee; College Usher.



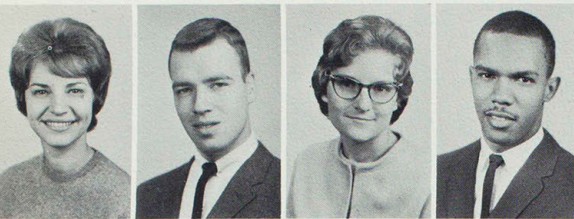

- Alma Bennett.....St. Louis
 Physical Education, Alpha Sigma Alpha, treasurer, chaplain; K-Dettes, president; WAA; PEM Club; Student Council; Student Social Committee; Girls Intramurals.
- Kent Bennett.....St. Louis
 Physical Education, Alpha Phi Omega; K-Club; Phi Sigma Epsilon.
- Carolyn Berndt.....Mercer
 Nursing.
- LeRoy Berry.....Louisiana
 Physical Education, Track.

- William Berry.....Canton
 Music Education, Aeolian Club; Alpha Phi Omega, treasurer; Wesley Foundation; Orchestra; NEMO; Student Council, president; Band; Who's Who.
- Helen Bishop.....Montgomery City
 Social Science, International Club; People-to-People, secretary; Wesley Foundation, vice-president; 4-H.
- Lynne Bisson.....Clinton, Iowa
 Sociology.
- Louis Black.....St. Louis
 Business Administration.

- Margaret Blair.....Elsberry
 Business Administration, International Club; Wesley Foundation, state representative; Young Democrats; Economic Circle.
- Norton Bohon.....Kirksville
 Zoology.
- Rebecca Boling.....Monroe City
 Biology, Alpha Phi Sigma; Kappa Delta Pi; Sigma Zeta; Band.
- Kenneth Bopp.....Waterloo, Iowa
 Economics, Alpha Phi Sigma, president; Blue Key, secretary; Kappa Delta Pi; SNEA; Economic Circle, treasurer.

- Charlotte Borron.....Atlanta
 Home Economics, Colhecon Club.
- James Boulware.....Palmyra
 Mathematics.
- Al Bowles.....Affton
 Physical Education, Sigma Tau Gamma.
- Brenda Bowling.....Chesterfield
 Physical Education, SNEA; WAA; PEM Club; 4-H; Girls Intramurals.

- Jacqueline Boyer.....St. Louis
 Elementary Education, SNEA; Orchestra.
- Julia Brandt.....Brunswick
 German.
- Helen Breidenstein.....Kahoka
 Mathematics, Alpha Phi Sigma; Pre-Law, clerk; Sigma Zeta; Wesley Foundation; Young Republicans, secretary; Band.
- Bill Brendel.....Park Ridge, New Jersey
 Physical Education, Alpha Phi Omega; Phi Sigma Epsilon, recording secretary; SNEA.





Jan Brewer.....Brookfield
Physical Education, BSU, president; Blue Key; SNEA; English Club; Tau Kappa Epsilon, pledge trainer.
Theodore Bricker.....Quincy, Illinois
Art, Honorary Art Club, president; Sigma Tau Gamma; SNEA; Intramurals.
Sharon Brinegar.....Ottumwa, Iowa
Elementary Education, SNEA.
Jerry Brookhart.....Kahoka
Industrial Arts.



Carl Brooks.....St. Charles
Industrial Arts, Industrial Arts Club; Phi Sigma Epsilon.
Kenneth Brooks.....Sturgeon
Mathematics.
Carolyn Brown.....Kirksville
Spanish-French, Kappa Delta Pi.
Ed Brown.....Madison
Elementary Education, Alpha Phi Omega, president, vice-president; ACE; Sigma Tau Gamma; SNEA; Young Democrats; Student Mentor.



Yolanda Browne.....St. Louis
Nursing.
Margaret Bruner.....Powersville
Music.
Donna Bruse.....Princeton
Business Education, Alpha Phi Sigma; Cardinal Key; Kappa Delta Pi; Pi Omega Pi, treasurer; SNEA; Wesley Foundation.
William Bryant.....Kansas City
Accounting.

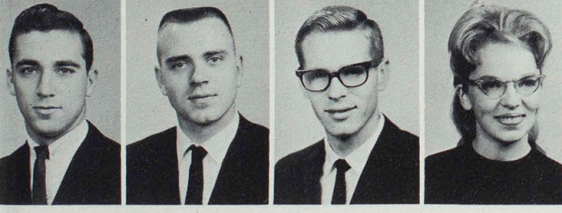

Thomas Buckman.....Monroe City
Business Education, Interfraternity Council, treasurer; Newman Club; Sigma Tau Gamma, president; Young Democrats, treasurer; Intramurals; Who's Who.
Donald Burkhalter.....Wellsville
Business Administration.
David Burns.....Memphis
Geography.
Kay Burns.....Mexico
Home Economics.

William Buschling.....Canton
Accounting-Business Education, Alpha Phi Sigma; Kappa Delta Pi; Pi Omega Pi; SNEA.
Donna Buttz.....Corydon, Iowa
Home Economics, Sigma Kappa; Colhecon Club.
Edith Buwalda.....Pella, Iowa
French.
Reuben Buwalda.....Pella, Iowa
Business Administration.



Jerry Byrn.....Greentop
Industrial Arts.
Margaret Cahall.....Montgomery City
Home Economics.
Joan Case.....Mexico
Elementary Education. ACE, vice-president, historian; SNEA;
Wesley Foundation; WAA, historian.
David Cate.....Quincy, Illinois
Accounting.

Shane Cavanah.....Marceline
Physical Education. Alpha Phi Gamma; Interfraternity Council,
vice-president; K-Club; Oral Interpreters; Phi Sigma Epsilon,
president; UCCF; Who's Who; Student Mentor; Football.
Suzanne Chamberlin.....Chillicothe
Biology. Alpha Phi Sigma; Kappa Delta Pi; Sigma Kappa; Sigma
Zeta.
Mary Cheung.....Kowloon, Hong Kong
Library Science.
Jean Childress.....Memphis
Elementary Education. ACE; SNEA.

Han Choi.....Seoul, Korea
Economics. International Club.
Margaret Christensen.....Fayette
English. Alpha Phi Sigma; Cardinal Key; Kappa Delta Pi, vice-
president; SNEA; Brewer Dormitory, president.
Stephany Chromoga.....St. Louis
Recreational Leadership. K-Dettes; SNEA.
William Chronister.....Ferguson
English.

Jeanette Church.....Hillsboro, Iowa
Business Education.
Carl Clark.....St. Charles
Business Administration.
Margaret Clarke.....Louisiana
Home Economics. Colhecon Club; Delta Zeta; SNEA.
Billy Claybrook.....Green Castle
Mathematics.



Marjorie Clifton.....Quincy, Illinois
Elementary Education.
Donna Coleman.....Hannibal
English. Kappa Delta Pi; Student Social Committee; English Club;
Ryle Dormitory Council.
Larry Collins.....Lucerne
Industrial Arts.
Violet Compton.....Lewistown
Social Science.

Harold Condra Seymour, Iowa
 Physical Education. BSU; SNEA.
 Alice Conley Troy
 Business Administration.
 Donald Cook Clarence
 Industrial Arts.
 Lawrence Corbin Shelbina
 Biology.



Charlotte Cormeny Centerville, Iowa
 Recreational Leadership.
 Salvatore Costa Florissant
 Geography. Sigma Tau Gamma; Young Democrats.
 Vilma Coto Costa Rica
 Spanish.
 William Couch Quincy, Illinois
 Business Administration.



Donald Cox Batavia, Iowa
 Biology.
 Larry Coy Kirksville
 Industrial Arts.
 Albert Cozzoni Hazelwood
 Social Science.
 Gary Crump Kirksville
 History. Alpha Phi Omega; Blue Key; College Players; Historical Society; SNEA.



Gerald Cupp Kirksville
 Zoology. Alpha Phi Omega; Blue Key; College Players; Sigma Zeta.
 Mary Daily Milan
 Business Education. International Club; Newman Club, secretary; SNEA, secretary; Beta Tau Delta; Economic Circle; Student Mentor; Student Social Committee; Blanton, president.
 William Daily Milan
 Mathematics. Alpha Phi Sigma; Blue Key, president, sergeant at arms; Kappa Delta Pi, president; Newman Club, president; Sigma Zeta; SNEA; Young Republicans; Student Council; Intramurals; Who's Who.
 Diana Davidson Memphis
 Art-English. Sigma Kappa; SNEA; NEMO; Student Council.



Delores Davis Monroe City
 Physical Education. Newman Club; SNEA; PEM Club; WAA.
 Robert Davis Wellsville
 Mathematics.
 Mary Day Macon
 Home Economics.
 Carolyn Dean Shelbina
 History. Alpha Phi Sigma; Historical Society, secretary; treasurer; Newman Club; SNEA, historian; Young Democrats, secretary; Student Mentor; Student Social Committee.



Gerald Deardorff..... Avalon
 Social Science.
 Howard Dearing..... Marceline
 Business Administration. Football; Track.
 Sandra de Jongh..... San Jose, Costa Rica
 English-Spanish. English Club; International Club; Newman Club.
 Larry Dennison..... Webster Groves
 Industrial Arts.

Clark Dobbs.....St. Louis
 English. BSU; Oral Interpreters; SNEA; English Club.
 Marion Dolan..... Kirksville
 Nursing.
 Kenneth Douglas..... Overland
 Industrial Arts. Alpha Phi Omega; Industrial Arts Club; Tau
 Kappa Epsilon; Intramurals.
 Joe Downs.....Albia, Iowa
 Elementary Education. Alpha Phi Omega; ACE; Sigma Tau Gam-
 ma; SNEA; Young Democrats.



Michael Doyle..... Auxvasse
 Social Science. BSU, president; Intramurals.
 Mary Drodzy..... Kirkwood
 Physical Education. BSU; SNEA; WAA, president; PEM Club;
 Girls Intramurals.
 John Dromey.....Baring
 Mathematics. Alpha Phi Sigma, vice-president; Blue Key, directory
 editor; Kappa Delta Pi; Newman Club; Sigma Zeta; SNEA.
 Barbara Dunham..... Wellsville
 Physical Education. WAA; PEM Club; Girls Intramurals.



Sharon Easterday.....Knox City
 Elementary Education. ACE; BSU; Kappa Delta Pi; Student Social
 Committee; Independent Club; College Usher; Student Mentor;
 SNEA; Student Council.
 William Edwards..... St. Louis
 Sociology. BSU, vice-president; NEMO; International Club.
 Kenneth Eldridge..... Quincy, Illinois
 Business Administration.
 Howard Elsberry..... Moberly
 Business Administration.



Joyce Elsberry.....Moberly
 Social Science.
 Dave Engle..... Ottumwa, Iowa
 Biology. Alpha Kappa Lambda.
 Gary Epperly..... Milton, Iowa
 Botany. Alpha Phi Sigma; Sigma Zeta.
 Mildred Falconer..... Mexico
 Business Education. BSU; Pi Omega Pi.





Gary Faucett.....Memphis
 Art.
 Gerald Fehr.....Perry
 Industrial Arts.
 Peggy Fields.....Monroe City
 Home Economics.
 Jack Finch.....Kirkville
 Sociology.



Judith Fisher.....Higbee
 Elementary Education.
 Sandra Fitzgerald.....Palmyra
 Business Education. Pi Omega Pi; Independent Club.
 Marvin Flanders.....Knoxville. Iowa
 Physical Education. Phi Sigma Epsilon; SNEA.
 Lewis Fleak.....Edina
 Bioogy. Agriculture Club, president, vice-president, treasurer; Al-
 Phi Sigma; SNEA; 4-H; Independent Club.



Clyde Forbes.....Unionville
 Business Education. Pi Omega Pi, president.
 David Fortney.....Kirkville
 English.
 Charles Fugate.....Memphis
 History.
 Frank Fuller.....Princeton
 Business Administration. Economic Circle.



Joan Galbraith.....Canton
 Home Economics. Colhecon Club; Delta Zeta; Newman Club;
 SNEA; Young Republicans.
 Roma Gardner.....Edina
 Art.
 Diana Gay.....Kirkville
 Business Education-Business Administration. Cardinal Key; Kappa
 Delta Pi; Newman Club; Pi Omega Pi, president; Sigma Sigma
 Sigma; Economic Circle; Student Mentor; College Usher.
 Ricky George.....Princeton
 Music Education. Aeolian Club; Band; Blue Key; BSU; Kappa
 Delta Pi; Orchestra; NEMO; Student Mentor.

Marianna Giovannini.....Kirkville
 Art. Honorary Art Club; K-Dettes; Newman Club; SNEA; Beta
 Tau Delta, president; Echo Staff.
 Joseph Glaser.....Chicago, Illinois
 Physical Education. Alpha Phi Sigma; Interfraternity Council;
 Kappa Delta Pi; Phi Sigma Epsilon; SNEA; Student Council,
 councilman; Student Social Committee; Who's Who; Index Re-
 porter.
 William Gorham.....Huntsville
 Accounting.
 Danny Gotheridge.....Seymour, Iowa
 Sociology.



Robert Grandia.....Kirksville

Industrial Arts.

Harry Green.....Philadelphia, Pennsylvania

Sociology. College Players; Historical Society; International Club; Economic Circle; Intramurals.

Ronald Griep.....Quincy, Illinois

Industrial Arts. Alpha Phi Omega; Industrial Arts Club; Sigma Tau Gamma; SNEA; Young Republicans; Football; Track.

Mary Griffith.....Crawfordsville, Iowa

Elementary Education. ACE, secretary; Colhecon Club; SNEA, treasurer; WAA.

Phillip Griffith.....Louisiana

Industrial Arts. Industrial Arts Club. sergeant at arms; Phi Sigma Epsilon.

DeVon Griffiths.....Kirksville

Industrial Arts.

Marya Guinn.....Rutledge

Music.

Jerry Hagmeier.....Keokuk, Iowa

Industrial Arts.

Donald Hagood.....Hannibal

Social Science.

David Hall.....Davenport, Iowa

Zoology. Alpha Kappa Lambda, vice-president; Alpha Phi Omega; Interfraternity Council; Pre-Osteopathic Club, president; SNEA; Young Republicans; UCGF; Intramurals; Senior Class, vice-president.

Karen Hallgren.....Ottumwa, Iowa

English. Kappa Delta Pi; Sigma Zeta; SNEA; English Club; Ryle Hall Dormitory Council, president.

Roy Hamilton.....Shelbina

Physical Education. Alpha Phi Sigma; Newman Club; SNEA.

Donald Hamm.....Exline, Iowa

Physical Education.

Errol Hammond.....Bronx, New York

Sociology.

Glenda Hampton.....St. Louis, Illinois

Speech Correction. Oral Interpreters, treasurer; Pi Kappa Delta; ACE.

Harriet Hampton.....Louisiana

Elementary Education.



Susie Hanna.....Kansas City

Elementary Education. Alpha Sigma Alpha, president, pledge trainer, scholarship chairman; ACE; Cardinal Key; K-Dettes, vice-president, historian, treasurer; Panhellenic Council, president; SNEA; WAA; Student Council, councilwoman, council member at large; UCGF; Girls Intramurals; Who's Who.

Barbara Hanson.....Hamilton, Illinois

Elementary Education.

Ronald Hardgrove.....Cedar, Iowa

Social Science.

Danny Hargrave.....Moulton, Iowa

Mathematics.

Judith Harness Bowling Green
 Elementary Education.
 Charles Harris Hannibal
 Social Science.
 Dennis Harris Gilman, Iowa
 Business Administration. Phi Sigma Epsilon.
 Lars Harris Hannibal
 Physical Education. Alpha Phi Omega; Alpha Phi Sigma; BSU;
 K-Club, reporter; SNEA; Student Council, vice-president; Student
 Mentor; Student Social Committee, president; Football; Tennis.

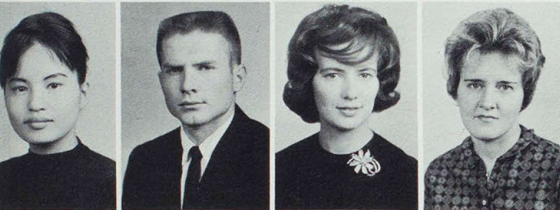
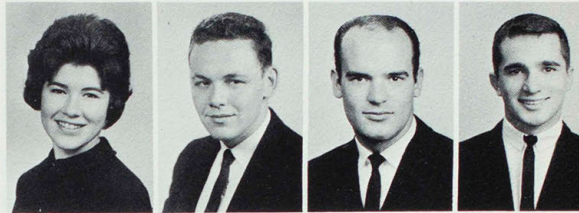

Yoko Haru Osaka, Japan
 Art. Honorary Art Club; International Club.
 Darrel Harvey Center
 Physical Education. BSU; Blue Key; Phi Sigma Epsilon; SNEA.
 Pat Hediger Kirksville
 Art-Social Science. Alpha Phi Sigma; Honorary Art Club, secretary; BSU; Historical Society; Kappa Delta Pi; SNEA; Young Democrats; Echo Staff.
 Audrey Heithaus St. Louis
 Physical Education. SNEA; WAA; PEM Club.



Roger Hendren Gilman City, Iowa
 Business Administration.
 Comfort Henley New Cambria
 History.
 Dennis Henskamp St. Charles
 Business Administration. Alpha Phi Omega; Phi Sigma Epsilon; Intramurals.
 Donald Hevel Palmyra
 Mathematics.



Lindenette Hew Lahaina, Hawaii
 Spanish. Who's Who.
 Lynn Hill Moscow Mills
 Home Economics. Wesley Foundation.
 Mary Hintz Wellsville
 Home Economics.
 Judith Hoer Mt. Pleasant, Iowa
 Elementary Education. Aeolian Club; College Players; Newman Club; Band; Orchestra.

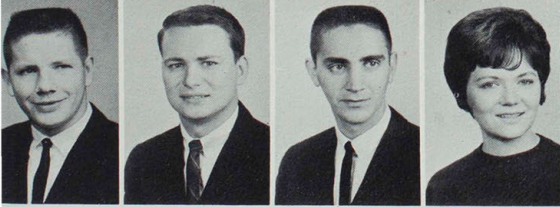

Paul Hoer Mexico
 Geography. Newman Club; Pre-Law; Young Republicans.
 George Hoffmann Lemay
 English. Alpha Phi Sigma; Newman Club; SNEA.
 Jerre Holloway Rothville
 Physical Education. SNEA; Young Democrats.
 Judy Hoover Princeton
 Business Education. Delta Zeta, treasurer; Pi Omega Pi, president; Cardinal Key, vice-president; Alpha Phi Sigma, treasurer; Kappa Delta Pi; Wesley Foundation; WAA; SNEA; Student Social Committee.



Glen Hubbartt Drakesville, Iowa
 Business Education.
 Linda Huebner Denmark, Iowa
 Elementary Education. ACE; Sigma Kappa; SNEA; Young Republicans.
 Carolyn Huff St. Louis
 Physical Education. Delta Zeta; WAA; PEM Club.
 James Hughes Osborn
 Business Education. BSU.

Ken Hutchison Salisbury
 Business Administration.
 Wayne Hutton Clarence
 Biology.
 Domenick Ingolia Kansas City
 Zoology.
 Aleeha Jackson Macon
 Business Education. College Usher; K-Dettes.

Karen Jacobs Humphreys
 Elementary Education-Kindergarten Education. ACE; SNEA; Elementary Major's Chorus; Independent Club; Student Social Committee.
 Keith Jerome Kirksville
 Physical Education.
 Jerry Johnson Keytesville
 Business Education-Accounting. Alpha Phi Sigma; Cardinal Key, secretary; Delta Zeta, vice-president; Kappa Delta Pi; Pi Omega Pi; Economic Circle; Who's Who.
 Robert Johnson Huntsville
 Accounting.

Mavis Johnston Milton, Iowa
 Kindergarten Education. ACE; Sigma Kappa, historian; SNEA; Young Republicans, historian; UCCF.
 Anthony Jones Chicago, Illinois
 Physical Education. Interfraternity Council; Phi Sigma Epsilon; SNEA; Student Social Committee.
 Cheri Jones Mercer
 Business Education. Pi Omega Pi, secretary; Cardinal Key, treasurer; Alpha Phi Sigma; College Usher; SNEA, treasurer; Student Mentor; Student Social Committee; Delta Zeta, historian, political committee; WAA; Wesley Foundation; Who's Who.
 Dal Jones Des Moines, Iowa
 Industrial Arts. Alpha Phi Sigma; Industrial Arts Club, president; Phi Sigma Epsilon; SNEA; Track.

Lois Hopkins Edina
 Nursing. BSU; International Club; Student Nurses, president.
 Don Hopp Williamsburg, Iowa
 Music. Aeolian Club; Alpha Kappa Lambda; College Players; NEMO; UCCF.
 Thomas Horace St. Louis
 Social Science. Alpha Phi Omega, vice-president; Alpha Phi Gamma; Historical Society, president; Newman Club, president, historian; Sigma Tau Gamma; SNEA; Young Democrats; Young Republicans; Band; Intramurals; Sophomore Class, president.
 Patty Howell Kirksville
 Business Education. Pi Omega Pi; Sigma Sigma Sigma, treasurer.





Donna Jones..... Kirksville
 Elementary Education. ACE; treasurer; Kappa Delta Pi; SNEA.
 Flora Jones..... Marceline
 Art; Honorary Art Club; BSU; NEMO.
 Lea Jones..... Queen City
 Home Economics. Colhecon Club.
 Randy Jones..... St. Louis
 General Science.



Dolores Kanan..... Kirksville
 Elementary Education.
 Max Kearse..... Kirksville
 General Science.
 Twila Kearse..... Kirksville
 Elementary Education. ACE; SNEA; Kappa Delta Pi.
 Ernest Keller..... Shelbyville
 Industrial Arts.



Edward Kelly..... Kirksville
 Zoology, Interfraternity Council, president; K-Club; Newman Club;
 Sigma Tau Gamma, president; Young Democrats; Freshman Class,
 vice-president; Student Council; Football.
 Young Kim..... Seoul, Korea
 Mathematics.
 Marcia Kimball..... Fort Madison, Iowa
 Sociology, Kappa Delta Pi; WAA.
 Nona Knight..... Kirksville
 Home Economics.



Melva Knowles..... Brunswick
 Biology, Delta Zeta; Gamma Delta, president; K-Dettes; SNEA.
 Atta Kousari..... Hamadan, Iran
 Agriculture.
 Donald Krigbaum..... Hannibal
 Social Science.
 Leon Krueger..... Kirksville
 Chemistry-Mathematics.

Raymond Kruel..... St. Charles
 Physical Education.
 Michaela Kursar..... Asher, Oklahoma
 Business Education.
 Pete Lackey..... Kirksville
 Physical Education.
 Linda Lantz..... Kirksville
 Elementary Education. Alpha Sigma Alpha, secretary; ACE; K-
 Dettes, secretary; SNEA; College Usher.



Richard Latimer Edina
 Business Administration.
 Yonlene Lau Honolulu, Hawaii
 Elementary Education.
 Barbara Lee. Imperial
 Speech, College Players; Oral Interpreters; SNEA; Debate.
 Richard Lehmann. St. Charles
 Elementary Education. Alpha Phi Sigma; ACE, president, vice-
 president; Historical Society; Interfraternity Council; Newman
 Club, president, vice-president; SNEA, vice-president; Student
 Mentor; Student Social Committee; Tau Kappa Epsilon, vice-
 president; Who's Who.



William Lewis. University City
 History, Aeolian Club; Alpha Phi Omega; Historical Society;
 Interfraternity Council; Pre-Law; Sigma Tau Gamma, sergeant at
 arms; SNEA; NEMO, vice-president.
 Gerald Liebhart. Browning
 Biology, Agriculture Club, president, secretary; Alpha Phi Sigma;
 BSU; SNEA; Independent Club, vice-president.
 Kenneth Linke. Warrenton
 Industrial Arts.
 Gerald Long Marceline
 Business Administration, Economic Circle.

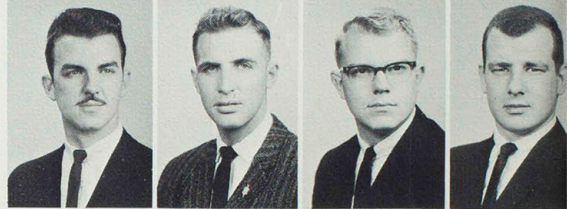

Kay Lovett. Leon, Iowa
 Elementary Education.
 Judith Lowther. Carlisle, Iowa
 Social Science, Alpha Phi Sigma; Cardinal Key; Delta Zeta, vice-
 president; Historical Society; Kappa Delta Pi; SNEA.
 Janice Lox. Fort Madison, Iowa
 Elementary Education.
 John Lucas Kirkwood
 History, Historical Society; SNEA; Young Democrats; Intramurals.



Jean Ludemann. Danville, Iowa
 Elementary Education, ACE; SNEA; Young Republicans.
 Dorothy Luey. Hong Kong, China
 Elementary Education.
 Maria Luetgens. Goettingen, Germany
 Special Student.
 John Lungren. Burlington, Iowa
 History.



Jane Lyng. New London
 Elementary Education, SNEA.
 Carolyn McCully Armstrong
 Home Economics, Alpha Phi Sigma; Colhecon Club; Kappa Delta
 Pi; SNEA; UCCF, vice-president.
 Barbara McGinnis. Kansas City
 Elementary Education, Sigma Kappa; WAA.
 Roger McGraw. Salisbury
 Music Education, Aeolian Club; BSU; College Players; Young
 Republicans; NEMO.

JoAnn McMurry.....Jefferson City
 Elementary Education. ACE, treasurer; BSU, vice-president;
 Cardinal Key; International Club; Kappa Delta Pi, historian;
 SNEA, secretary; NEMO.
 Darrell McNeil.....Batavia, Iowa
 Business Administration.
 Joseph Mabry.....Wellsville
 Mathematics, Alpha Phi Sigma; Blue Key; Kappa Delta Pi, treas-
 urer; SNEA.
 Sheryl Malloy.....Oskaloosa, Iowa
 Business Administration.

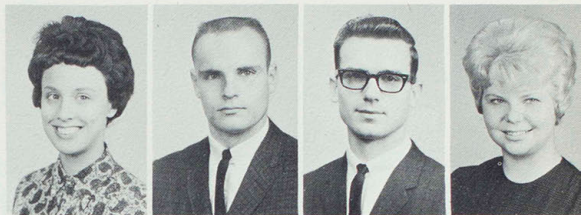

Donald Marquardt.....Greentop
 Industrial Arts, Agriculture Club; Blue Key; Industrial Arts Club,
 treasurer; Orchestra.
 Edward Marsh.....Fort Madison, Iowa
 Social Science.
 Mary Marshall.....Packwood, Iowa
 Business Education.
 Larry Martindale.....Burlington, Iowa
 Business Administration, K-Club; Golf.



Mary Marx.....New Troy, Michigan
 Recreational Leadership, ACE; BSU; Elementary Major's Choir.
 Jerald Mason.....LaPlata
 Business Administration.
 Ann Mathes.....Burlington, Iowa
 Elementary Education, SNEA.
 Kay Mekemson.....Fort Madison, Iowa
 Elementary Education, ACE; Delta Zeta, president; Panhellenic
 Council, vice president; SNEA; Student Mentor; Who's Who.



David Meyer.....Clinton, Iowa
 Biology, SNEA.
 Ted Michael.....Milan
 Physical Education, Football; Who's Who.
 Eric Miller.....St. Louis
 Music.
 John Miller.....Edina
 Biology.



Stephen Miller.....Fremont, California
 Music.
 Mary Ann Minshall.....Laredo
 Physical Education, WAA; PEM Club.
 Gary Mitchell.....Kahoka
 Accounting.
 Babara Moore.....Brookfield
 Business Education, Kappa Delta Pi; Pi Omega Pi.





Jack Moore.....Fort Madison, Iowa
Sociology-Social Science. Alpha Phi Sigma; Historical Society;
SNEA; Young Democrats; Intramurals.
Anthony More.....Brooklyn, New York
Business Administration. Alpha Phi Omega; International Club;
Newman Club, social director.
Helen Morrison.....Salisbury
English-Speech
Chester Moss.....Hunnewell
Geography. International Club; Pre-Law; Young Republicans;
Mercator Club, president; Intramurals.



Cheryl Mossbarger.....Brookfield
History. Alpha Sigma Alpha; Historical Society; K-Dettes, presi-
dent; Panhellenic Council; SNEA; WAA; Homecoming Queen
Attendant.
John Moyer.....Novelty
Industrial Arts.
Charles Myers.....Packwood, Iowa
Business Education-Business Administration. Alpha Kappa Lamb-
da, president; Alpha Phi Sigma; Blue Key, treasurer; Interfra-
ternity Council, president; Kappa Delta Pi; Pi Omega Pi; SNEA;
Wesley Foundation; MIA; Young Republicans; Intramurals.
James Myers.....Coatsville
Industrial Arts.



Mary Jo Myers.....Newtown
English.
James Neis.....Ottumwa, Iowa
Accounting.
James Newhard.....Griffith, Indiana
Music Education. Aeolian Club; BSU; SNEA; Wesley Foundation;
Young Republicans; Orchestra; Band.
Marsha Nicholson.....Shelbyville
Music Education. Aeolian Club; Alpha Phi Sigma; BSU; Sigma
Kappa, executive council, class representative; SNEA; Orchestra;
Band; 4-H, reporter; Intramurals; Student Mentor.



Eva Noe.....Kirksville
Elementary Education.
David O'Brien.....Melrose, Iowa
Business Administration.
Jerry O'Connor.....Hannibal
History, BSU; Historical Society; Intramurals.
Don Oelklaus.....St. Charles
Physical Education. Interfraternity Council; Phi Sigma Epsilon,
corresponding secretary; SNEA; Student Mentor.

Bill Olinger.....Brookfield
Physical Education.
Sharon Ollmann.....Macon
Art. Honorary Art Club; SNEA; Echo Staff.
Janice Olson.....Kirkwood
Art. Honorary Art Club; BSU; International Club; SNEA.
Norman Oppliger.....University City
Industrial Arts.





Willa Oppliger.....St. Louis
 Physical Education. SNEA; WAA, treasurer; PEM Club.
 Sharyn Osborn.....St. Louis
 Business Education.
 Gene Packwood.....Ottumwa, Iowa
 Business Administration.
 William Padget.....Ottumwa, Iowa
 Accounting-Business Administration.



Richard Parmenter.....Manchester
 Business Administration. Alpha Phi Sigma; Wesley Foundation;
 Economic Circle.
 Sam Parrish.....Galesburg, Illinois
 Industrial Arts.
 Subodhkumar Patel.....Barsda, India
 Engineering.
 Joe Pawlowicz.....Tenafly, New Jersey
 Physical Education. Phi Sigma Epsilon; SNEA; Football.



Karen Pawlowicz.....Kirksville
 Elementary Education. ACE; Sigma Sigma Sigma; SNEA; Echo
 Queen.
 Grace Pepper.....Brighton, Iowa
 Elementary Education. SNEA.
 James Perine.....St. Louis
 Philosophy.
 Donna Peters.....Mexico
 Biology. Alpha Phi Sigma; Delta Zeta; Kappa Delta Pi; Sigma
 Zeta; SNEA; Student Mentor.



Dean Phillips.....New Boston
 Social Science. Historical Society; SNEA; Young Republicans.
 Charles Philp.....Argyle, Iowa
 Biology.
 James Pittman.....Unionville
 Accounting. Alpha Phi Omega; Alpha Phi Sigma.
 James Pound.....Kirksville
 Business Administration.

Sylvia Powell.....Hannibal
 Elementary Education. SNEA; Young Democrats.
 Ronald Power.....Hannibal
 Zoology.
 Charles Powers.....Chicago, Illinois
 Business Administration.
 William Purdy.....Philadelphia, Pennsylvania
 Geography.



Leonard Purvis Baring
 Business Administration.
 David Rae Kirksville
 Industrial Arts.
 Jimmie Ragan Mercer
 Biology.
 Mary Ragan Mercer
 Social Science.

Karen Rains Fairfield, Iowa
 Elementary Education.
 Glen Randall Macomb, Illinois
 History. SNEA; Young Republicans.
 John Reed Louisiana
 Industrial Arts.
 Lenora Reifsteck Hartsburg
 Home Economics.

Carl Reno Downing
 Physical Education.
 Phyllis Rice Wayland
 Home Economics. BSU; Colhecon Club.
 William Rice Laddonia
 Pre-Osteopathy.
 Robert Richards Jacksonville, Florida
 Sociology.

Wayne Richardson Boonville
 Business Administration. BSU.
 Robert Rinehart Browning
 General Science.
 Ferne Roberts Louisiana
 English. BSU, music director; SNEA; English Club.
 Loisbel Robinson Sumner
 Elementary Education. ACE; Delta Zeta; SNEA; Wesley Founda-
 tion; WAA; Echo Queen Candidate.

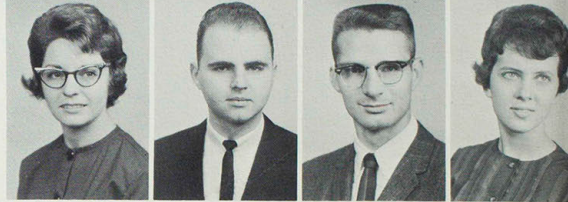

Christine Rockhold Lineville, Iowa
 Kindergarten-Elementary Education. ACE; Sigma Kappa; Young
 Democrats. College Usher.
 Karl Rogers Albia, Iowa
 Mathematics. SNEA.
 Benny Rose Kirksville
 Mathematics-Physica.
 Joel Rosenzweig Philadelphia, Pennsylvania
 Business Administration.

Jo Anne Rowland.....Princeton
 Home Economics, BSU; Colhecon Club; SNEA.
 Nancy Rumpff.....Athens, Pennsylvania
 Business Education, Alpha Phi Sigma; International Club; Pi
 Omega Pi; SNEA.
 Jon Sadler.....Kirkville
 Industrial Arts.
 Morris Salter.....Brashear
 Biology.



Judith Saugier.....Hamilton, Illinois
 Art.
 Ralph Sauyerr.....Kirkville
 Business Administration.
 Sandra Schafer.....Lancaster
 English, College Players; Oral Interpreters; SNEA; English Club.
 Reinhard Schemmann.....Kassel, Germany
 Elementary Education, International Club; Wesley Foundation;
 Orchestra.

Edward Schlieff.....Fox Lake, Illinois
 English, Alpha Phi Omega; K-Club; Newman Club; Phi Sigma
 Epsilon, sergeant at arms; SNEA; Student Council, councilman;
 Football; Track.
 Sandra Schoonover.....Unionville
 Art, Honorary Art Club, vice-president-secretary; Alpha Sigma Alpha,
 chaplain.
 Erwin Schoppenhorst.....Memphis
 Social Science.
 Walter Schroeder.....Warrenton
 Industrial Arts, Industrial Arts Club; SNEA; Wesley Foundation;
 4-H, vice-president.

Marilyn Schweitzer.....Park Ridge, Illinois
 Elementary Education.
 Charles Serfass.....Brookfield
 Industrial Arts.
 Linda Shaffer.....Unionville
 Music Education, Alpha Sigma Alpha.
 Janice Shahan.....Kirkville
 Business Education.

Linda Shanks.....LaBelle
 English, Alpha Phi Sigma; Kappa Delta Pi; Newman Club;
 SNEA; Young Democrats.
 Edward Shapiro.....St. Charles
 English.
 James Shaw.....Galt
 Mathematics.
 Arthur Sheetman.....Passaic, New Jersey
 Business Administration.



Regine Shigenaga Honolulu, Hawaii
 Elementary Education. SNEA.
 Sandra Siefer Kirksville
 Chemistry. Newman Club; Sigma Zeta; Girls Intramurals.
 George Simon Tipton
 Accounting.
 Peter Sireno Demarest, New Jersey
 Business Administration. Alpha Phi Omega; Newman Club; Sigma
 Tau Gamma.

Dennis Sissom St. Louis
 Physical Education.
 Alice Slavin Memphis
 Art. Alpha Phi Sigma; Honorary Art Club, secretary; SNEA;
 UCCF, co-president; Echo Staff.
 Jack Smith Ferguson, Iowa
 Social Science. Intramurals.
 Mary Smith Seymour, Iowa
 English. English Club.



Nancy Smith Kirksville
 Music Education. Aeolian Club; Alpha Sigma Alpha; Orchestra;
 Band, alumni secretary; UCCF.
 Parks Smith Winfield
 Mathematics. Alpha Phi Sigma, president; Blue Key, secretary;
 Kappa Delta Pi; SNEA, vice-president; Wesley Foundation, president,
 vice-president; Tau Kappa Epsilon.
 Karen Snyder Kirksville
 Home Economics. Colhecon Club; Sigma Sigma Sigma; UCCF.
 Clarence South Moberly
 Social Science. Historical Society; SNEA; Tau Kappa Epsilon.



Norma Spellman Salisbury
 Elementary Education. ACE; Gamma Delta, vice-president; SNEA.
 Charles Spotts Independence
 Industrial Arts.
 Mary Spruytte Kansas City
 English. Alpha Phi Gamma; Alpha Sigma Alpha, corresponding
 secretary; Cardinal Key, president; Kappa Delta Pi; Oral Interpreters;
 NEMO; English Club; Who's Who.
 Gary Stanton Kirksville
 General Science.



Carolyn Stees Kirksville
 English. Oral Interpreters; English Club.
 Manning Steinmetz Armstrong
 Business Administration. Newman Club; Sigma Tau Gamma;
 Young Democrats; Economic Circle.
 Jon Sterner Kirksville
 Business Administration.
 Donna Stice LaBelle
 Elementary Education. ACE; SNEA; 4-H; Independent Club.





Donnie Stone.....Foley
 English, BSU, athletic director; SNEA; English Club.
 Robert Strang.....Warren, Michigan
 Mathematics, SNEA.
 John Streeter.....Burlington, Iowa
 Physical Education.
 Betty Sullivan.....Hannibal
 Elementary Education, ACE; SNEA.



Carolyn Sultzman.....Hannibal
 History, Alpha Phi Sigma; Cardinal Key; Historical Society,
 board of regents; Kappa Delta Pi; Panhellenic Council, president;
 Student Social Committee; Sigma Sigma Sigma, president; SNEA,
 state secretary; Student Mentor.
 LaVonne Tartar.....Shelbina
 Music Education, Aeolian Club; BSU; Kappa Delta Pi; SNEA;
 Orchestra; Band.
 Bryant Tate.....St. Louis
 Business Administration, Alpha Phi Omega, vice-president; Sigma
 Tau Gamma, historian-treasurer; Young Democrats, vice-president;
 Echo Staff.
 Lois Teasley.....Troy
 Business Education, Wesley Foundation; SNEA.



Connie Terry.....Kirksville
 Home Economics, Colhecon Club; Sigma Sigma Sigma; SNEA;
 Student Council; College Usher.
 Patricia Teter.....Callao
 English, Alpha Phi Sigma; Cardinal Key; Kappa Delta Pi; Sigma
 Sigma Sigma, corresponding secretary; Sophomore Class, secretary.
 Mary Ann Tharp.....Green City
 Home Economics, Alpha Phi Sigma; Alpha Sigma Alpha; BSU;
 Colhecon Club.
 Bob Thomas.....Davenport, Iowa
 Political Science, Alpha Kappa Lambda, recording secretary; Blue
 Key; Gamma Delta; Historical Society, vice-president; Pre-Law;
 SNEA; Young Republicans, treasurer; Student Council.

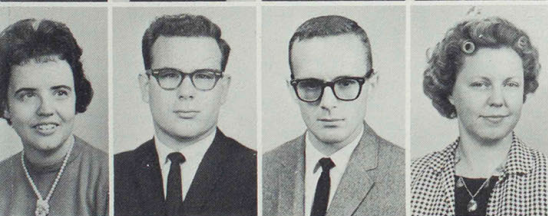

Shirley Thomas.....Huntsville
 Elementary Education.
 Steve Thompson.....Carlisle, Iowa
 Business Administration-Mathematics, Band.
 Steven Thompson.....Davis City, Iowa
 Physical Education.
 Nadine Thompson.....Raytown
 Elementary Education.

Kirby Throckmorton.....Wentzville
 Sociology, Alpha Phi Omega, recording secretary; Kappa Delta
 Pi; SNEA.
 Laauli Tosi.....Samoa
 Mathematics.
 Jimmie Traxler.....Exlin, Iowa
 English.
 Judy Trueblood.....Kirksville
 Elementary Education.



Ann Trump.....Trenton
 Music Education. Aeolian Club; SNEA; NEMO; Band.
 Donald Turner.....Linneus
 Physical Education.
 David Uskudarli.....Des Moines, Iowa
 Business Administration. Alpha Phi Sigma; International Club.
 Jerry Van Dalen.....Albia, Iowa
 Biology. Wesley Foundation.

Yolanda Vandecnocke.....Fayette
 English.
 Joyce Van Hesley.....Keokuk, Iowa
 Music Education. Aeolian Club; NEMO.
 Floyd Waddle.....Ottumwa, Iowa
 General Science. Blue Key; K-Club, correspondence secretary;
 Kappa Delta Pi; Newman Club; SNEA; Track, cross-country.
 Elaine Walker.....Burlington, Iowa
 Elementary Education.

Charles Walton.....Troy
 Accounting. Alpha Kappa Lambda; Pre-Law; SNEA; Wesley Founda-
 tion; INDEX Staff.
 Virgil Ware.....Decatur, Illinois
 Art.
 Frank Watson.....Moberly
 General Science. Pi Tau Sigma; Sigma Tau; Tau Beta Pi.
 Charlotte Watts.....Monroe City
 History. Alpha Phi Sigma; Cardinal Key; Historical Society,
 board of regents; Kappa Delta Pi, secretary; SNEA; Wesley Founda-
 tion, secretary; Student Mentor.

Robert Watts.....Jacksonville
 Physical Education.
 Richard Webb.....Oak Grove
 Biology.
 Dixie Weidner.....Fairfield, Iowa
 Home Economics.
 Ruth Wells.....Perry
 Elementary Education.



Margaret Welpton.....Kirksville
 Elementary Education. Alpha Sigma Alpha; Wesley Foundation.
 Brenda Wetter.....St. Charles
 Home Economics. Cardinal Key; Colhecon Club; Newman Club;
 Panhellenic Council, vice-president; Sigma Sigma Sigma, presi-
 dent; Young Republicans; Junior Class, secretary-treasurer.
 True Wheeldon.....Batavia, Iowa
 Business Administration.
 William White.....Shelbina
 Elementary Education. ACE.

Lloyd Whyte.....Tebbetts
Sociology.
Gary Wike.....Quincy, Illinois
Business Administration. Sigma Tau Gamma.
Lestra Willey.....Hannibal
Business Education.
Jeanne Wilson.....Kirksville
English.



John Wilson.....Philadelphia, Pennsylvania
Sociology. College Players; Young Republicans; Intramurals.
Joyce Wilson.....Jefferson City
Elementary Education.
Karen Wilson.....Greentop
Physical Education. Kappa Delta Pi; SNEA; WAA; PEM Club,
president, secretary-treasurer.
Marvel Wilson.....Philadelphia
Home Economics.



Robert Wilson.....Kirksville
Business Administration. Band; Economic Circle.
Harold Wolf.....Moberly
Art.
Max Wolf.....Packwood, Iowa
Business.
Thomas Wolf.....Brookfield
Business Administration. Alpha Kappa Lambda; BSU; Young
Republicans.



Joanne Wolff.....St. Louis
Social Science. SNEA.
Vetra Woods.....Memphis
Business Education. Alpha Phi Sigma, treasurer; Kappa Delta Pi;
Pi Omega Pi; SNEA.
Hank Wright.....Kansas City
Speech. Alpha Kappa Lambda; College Players; Interfraternity
Council; English Club.
Selima Yim.....Hong Kong, China
Geography.



Byron Young.....Kahoka
Business Education.
Donald Younker.....Milton, Iowa
Accounting-Business Education. Blue Key; Pi Omega Pi, reporter,
vice-president; Young Republicans.
Linda Yowell.....Kirksville
Home Economics.
Barbara Yuchs.....Quincy, Illinois
Kindergarten Education. ACE; SNEA; WAA.



“Old Missou”

“Old Missou” and “Old Missouri,”
 And thou our love hath won,
 Fondly cling thee to the mem-ry
 Of old “Missouri’s Son.”
 Gladly thee our hearts we tender
 By the dim and flick’ring light,
 Every lad a proud defender
 Of the Purple and the White.

In debates or feats athletic,
 The broader field of life,
 Midst the shifting scenes of progress,
 Where the fiercest fights are rife,
 Taught by many a glorious vict’ry
 From many a hard fought fight,
 They have learned they have to reckon
 With the Purple and the White.

Hark the sounds of yells exult’ng
 From out the Tigers Den!
 Did ye hear the shouts of triumph?
 ’Twas the Warrensburg brave men.
 Far above them hark the tumult,
 Like the triumph of the right,
 Underneath the sacred symbol
 Of the Purple and the White.

Though to Harvard, Yale or Princeton
 Should we onward still pursue,
 As adopted “Sons of Eli”
 To the violets prove true,
 Shall we ever cease to love thee,
 To tremble with delight
 As we mark the gallant flutter
 Of the Purple and the White!

—Basil Brewer, '01



SEATED: Joe Shamy, vice-president; Hadley Hoyt, president; Betty Lenzini, treasurer. STANDING: Gayle Snyder, secretary; David Norton, councilman; Pat Carney, councilwoman.

Juniors

Steven Acton Kirkville
 Carol Adams Des Moines, Iowa
 Robert Aholt Wentzville
 Robert Aird Mexico

Roy Albright Troy
 Lana Alfrey Marshall
 Charles Allen St. Louis
 Larry Amen New Boston

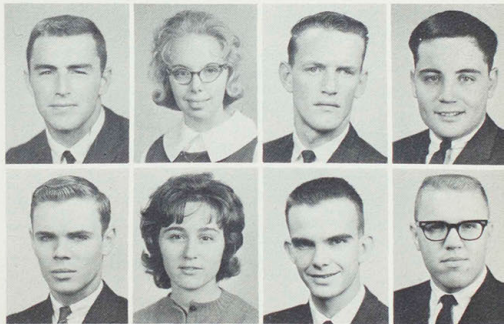

May Applegate Leonard
 John Armstrong St. Louis
 Melicent Ayers Kirksville
 Duane Bachmann Milton, Iowa
 Lee Baker Kahoka

Olivene Baker Milan
 Daniel Ball Kirksville
 Mike Barger Blue Earth, Minnesota
 Brian Barkley Milan
 Donald Barnes Oskaloosa, Iowa



Charles Barnett Bloomfield, Iowa
 Herbert Barrett Newtown
 Nola Bartholomew Bynumville
 Dean Bates Grinnell, Iowa
 Cherie Baugh St. Louis



Barbara Baugher New Cambria
 Beth Bean Ottumwa, Iowa
 Frank Beaty Mt. Sterling, Iowa
 Anita Berkshire Queen City
 Ronald Berrey Mexico

Barbara Bichon Hannibal
 Barbara Biggar St. Louis
 Gary Biles Kirksville
 Thomas Bingnam Rutledge

James Birkland Allerton, Iowa
 Sharron Bishop LaPlata
 Harry Bixler St. Louis
 Marilyn Black Brashear

Gordon Blacksmith Novinger
 Dennis Blakemore Warrenton
 Geneva Bolin Centerville, Iowa
 Charles Bolton Hamilton, Illinois

Daniel Bonetzky Boston, Massachusetts
 Richard Bowyer Browning
 Michael Boyle Keokuk, Iowa
 Wayne Bradfield Milton, Iowa

Michael Bradley Memphis
 Donald Bradshaw Foristell
 Stacey Braswell St. Louis
 Carolyn Brenizer Downing

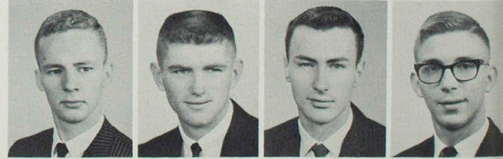



Janet Briedwell Downing
 Penny Briggs Knoxville, Iowa
 Sharron Broadwell Salisbury
 Judy Brooks Kirksville



Frederic Brown Kahoka
 Patricia Brown St. Louis
 Robert Buchanan Novelty
 Nile Buffington Mt. Pleasant, Iowa

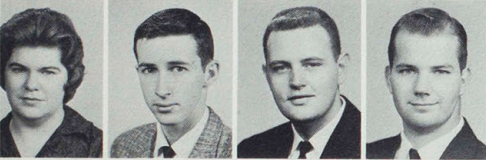

Joyce Bunting Fowler, Illinois
 Arnon Burleson Louisiana
 Thomas Burnett Kirkswood
 Richard Burns Kirksville



Robert Byg Des Moines, Iowa
 Harry Byrum Shelbyville
 Judy Calif Sewal, Iowa
 Carolyn Callahan Mendon

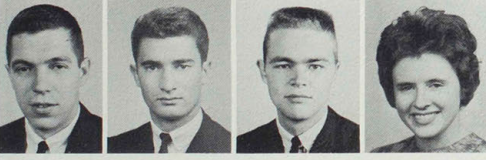

Ronald Calvin Fulton
 Alan Campora Northvale, New Jersey
 James Carlson Ottumwa, Iowa
 Patricia Carney Tenafly, New Jersey

Earl Carpenter Leonard
 Richard Carruthers Keosauqua, Iowa
 Joyce Carstens Beatrice, Nebraska
 Linda Cashman Fort Madison, Iowa
 Patsy Cason Ewing

James Cerva Bevier
 John Chapman Kirksville
 Allen Childers Unionville
 Dixie Christy Revere
 James Clark Lovilia, Iowa





Harvey Clarkson Kirksville
 Louise Collins Hannibal
 Vesta Compton Lewistown
 Kathleen Condon St. Louis



Kay Cone Memphis
 Betty Conley Troy
 Jerry Cook Birmingham, Iowa
 Paul Cook Baring



Ruth Copeland Hedrick, Iowa
 James Couch Marceline
 Edith Cox Canton
 Jo Anne Cox Mercer



Dale Crawford Kirksville
 Jean Crawford Kirksville
 Walter Crew Snyder
 Maynard Crist Muscatine, Iowa



Carolee Critchlow Ottumwa, Iowa
 Naida Crosby Kirksville
 Gary Crowell Centerville, Iowa
 William Cuddihee Crestwood

Jerry Daniels Novinger
 Linda Daniels Trenton
 Linda Daniels Novinger
 Dennis Davis St. Louis
 James Davis Rock Island, Illinois

Harry Daw Wayland
 Judith Day Grandview
 Charles Delameter Mercer
 Pat Dempsey Shelbina
 John DeNicola Hyde Park, New York

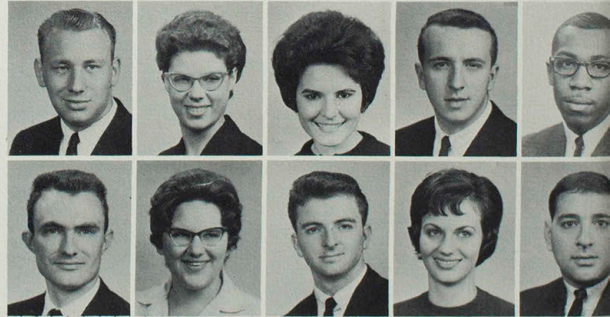

James Dentler Rochelle, Illinois
 Mike Derby Ottumwa, Iowa
 Gary DeVore Seymour, Iowa
 Danna De Vos Albia, Iowa
 Ralph DeWitt Waynesville

Farshid Dini Teheran, Iran
 Keith Dinsmore Fremont, Iowa
 Margaret Disselhorst Philadelphia
 Robert Dooley Hannibal
 James Downard Keosauqua, Iowa

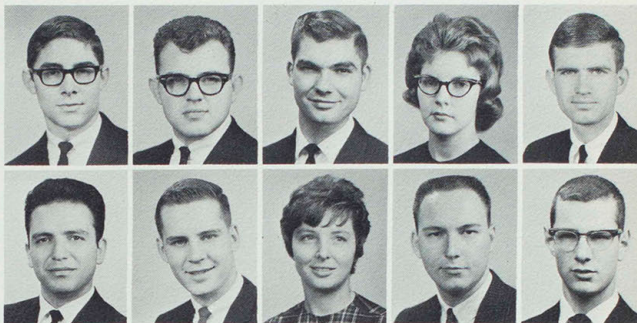

Eileen Drescher Palmyra
 Alan Driskell Blandinsville Illinois
 James Duke Burlington, Iowa
 Edward Duncan Purdin

Thelma Duncan Browning
 James Dunlap Milan
 Kathy Dunn Des Moines, Iowa
 Janet Duteple Albia, Iowa

Jerry Dutton Kirksville
 Clarence Ebeling Gorin
 Marshall Eckhardt Holcomb Illinois
 Arthur Elgart Philadelphia, Pennsylvania

Terry Elliot Farmington, Iowa
 Earl Elmore Burlington, Iowa
 Patricia Emonts St. Charles
 James England Bloomfield, Iowa

Genanne Engle Ottumwa, Iowa
 Joyce Ewing Kirksville
 Irl Farden LaPlata
 Robert Fenlon LaPlata





Betty Fields Monroe City
 James Fike Mexico
 Peter Fimbel Norwood, New Jersey
 Ronald Fisher Mercer
 Michael Fitzpatrick Mt. Pleasant, Iowa

Joyce Flowers Afton
 Merry Kay Forrest Des Plaines, Illinois
 Robert Forty Elmhurst, Illinois
 Adeline Fosdick Deerfield, Illinois
 Betsy Fox Rothville

Mervyn Freels Vandalia
 Jane Galbraith Canton
 Joseph Galkowski St. Louis
 Sharon Gamache Ottumwa, Iowa

Frank Gantt St. Louis
 Joyce Garcia St. Louis
 Dorothy Gardner Laredo
 Wayne Garkie LaGrange

Connie Gardner Hannibal
 David Gill St. Louis
 John Gilmore Mexico
 Carolyn Glover Newark

K. Eugene Glover Mt. Pleasant, Iowa
 Gary Gore Vandalia
 Dempsey Gottschalt Brunswick
 Bryan Gruber Montgomery City

Samuel Guzzi Centerville, Iowa
 Cheryl Hagan Mercer
 Gloria Hains Marceline
 Michael Haines Ottumwa, Iowa





Gary Hale St. Louis
 Ruth Hall Princeton
 Greg Halsey Tenafly, New Jersey
 Louise Hamilton St. Louis



Charles Hammack Elsberry
 Judith Hargrave Maryville
 Kathleen Harkins Ottumwa, Iowa
 James Harsh Oskaloosa, Iowa



Charles Hart Centerville, Iowa
 Dorothy Hart Unionville
 Stanley Hart Unionville
 Norma Harvey Middlebury, Vermont



Darell Havener Mexico
 James Hawkins LaPlata
 Terrence Hawkins Kirksville
 Judy Hayes Monroe City



Philip Hayward Princeton
 Delbert Heifner Moberly
 Patricia Henley New Cambria
 Charles Heppermann Foristell

David Herring Bellflower
 Gene Hertler Philadelphia, Pennsylvania
 Robert Hines Gorin
 Jack Hipps St. Louis
 Ronald Hoewing Argyle, Iowa

Russell Hollowell Williamstown
 Kriette Hollrah Bland
 Mildred Holman Bowling Green
 Dennis Holt St. Charles
 Nancy Holzworth Harper, Iowa



Stuart Hood Kirksville
 Rolland Hopson New London, Iowa
 Frankie Horn Hunnewell
 Harvey Horn Gibson, Iowa

Marcie Hoskin Unionville
 Connie Howard Bloomfield, Iowa
 Whitcomb Howell Macon
 Hadley Hoyt Kirksville

Richard Huey Council Bluffs, Iowa
 Arlene Huff Rutledge
 Richard Huff Kirksville
 Donna Hunt Marceline

Janet Hunt Kirksville
 Martha Hunt Fairfield, Iowa
 Linda Huntsman Lancaster
 Dean Hunziker Kahoka

Joan Irick Monroe City
 Marianne Jackovich Des Moines, Iowa
 Mary Jane Jackson St. Louis
 Joseph Jacobs Shelbyna



Vivian James Greentop
 Marjorie Janning St. Charles
 Boyd Jeffries Osage Beach
 Janet Jepeway Waukon, Iowa
 Eva Jepsso Nykoping, Sweden

David Johnson Trenton
 Doris Johnson Jefferson City
 Jean Johnson Hannibal
 Lawrence Johnson Kirksville
 Ronald Johnson Stockport, Iowa

Andrea Jones Dallas, Iowa
 Charles Jones Quincy, Illinois
 John Jones Maywood
 Gloria Jordan Knoxville, Iowa
 Linda Jourdan LaBelle



Thipakanya Kanchanadul Thonburi, Thailand
 Thomas Kane Quincy, Illinois
 Joyce Karaff Kirksville
 David Karel Kirksville
 Lloyd Kasow Brooklyn, New York



Henry Kaufmann Webster Groves
 Jerald Kauzlarich Centerville, Iowa
 Loretta Kauzlarich Melcher, Iowa
 Donald Keeler Albion, Iowa

Buddy Keil Canton
 Lyle Kelley Milan
 Robert Kelley Quincy, Illinois
 Beth Kelly Clinton, Iowa

Waren Kelly Clinton, Iowa
 Patricia Kerns Laclede
 Cheryl Kincaid Kirksville
 James King Marceline

Stan Klein Philadelphia, Pennsylvania
 Duane Knapp Jamesport
 Anthony Knizel O'Fallon
 Jauad Kottabi Shiraz, Iran

Bob Kottmann St. Charles
 Al Kouti Kermanshah, Iran
 Jean Kraus Gorin
 JoAnn Kriegshauser Edina



Ronnie Krueger Manchester
 Pamela Lackey Marshalltown, Iowa
 Richard LaForge Saddle Brook, New Jersey
 Samuel LaFrenz Wyaconda
 James Lakin Ottumwa, Iowa



Bill Landstrum Barnes City, Iowa
 Dennis Lane St. Louis
 Cheryl Lauffer Weaver, Iowa
 Carl Lawrence Mexico
 David Lawson Baring

Larry Lazerwitz St. Louis
 Charles Leach Tenafly, New Jersey
 Richard Leake Marceline
 Janet Learned Kinross, Iowa



Robert Gene Lee Chariton, Iowa
 Sandra Leino Warrenville, Ohio
 Philip Lemon Burlington, Iowa
 Betty Lenzini Bevier



Wendell Leonard Novinger
 Marilyn Leppin Chillicothe
 James Leung Kowloon, Hong Kong
 Charles LeVells Clarksville



Roy Lewis Seymour, Iowa
 Henry Likes Bluffs, Illinois
 Kenneth Lillard Canton
 John Lister Muscatine, Iowa



Charles Looney Shelbyville
 Edith Lorence Unionville
 Brent Lovejoy Brunswick
 Larry Luett Clinton, Iowa





Linda Luther Macon
 Barbara Lyddon Marshall
 James McBride Olivette
 Carol McCart Ottumwa, Iowa



Joseph McCarthy Philadelphia, Pennsylvania
 Sandra McCarty Promise City, Iowa
 Terry McCarty Milan
 Paul McClain Kirksville



Ronald McCulley Gallatin
 Sandra McElroy Macon
 John McFarland Kirksville
 Michael McGinnis Edina

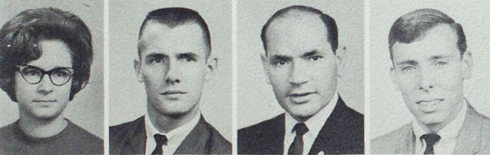

Nikki Maack Kirksville
 John Magie Albia, Iowa
 Bozorg Mahmoody Abadan, Iran
 Richard Mantione Morris Plains, New Jersey



Mary Lou Marling Elsberry
 Judith Marquardt Greentop
 Joyce Marquart St. Louis
 Charles Martin Kirksville

Sandra Matthew Kirkswood
 Clifford May Novinger
 Anthony Mazza Brooklyn, New York
 Bette Lon Mechlin Centralia
 Judy Medlin Kirksville

Patricia Merritt Des Moines, Iowa
 Oliver Mettle Gallatin
 Marilyn Michael Corydon, Iowa
 Garry Miley Kirksville
 Gary Miller Greentop



James Miller Green City
 Jim Miller Louisiana
 Marilyn Miller Louisiana
 Maxine Miller Albion, Iowa

Sandra Miller Thompson
 Larry Million Kirksville
 Sally Minear Livonia
 Tamara Miner Stockport, Iowa

Gary Minor Kirksville
 Dixie Mohr Memphis
 Joan Moore Kirksville
 Julie Moore Mystic, Iowa

Linda Moore Memphis
 Larry Morgan Hannibal
 Kathy Morgenstern Kirksville
 Barry Morris Kirksville

Elaine Morrison Overland Park, Kansas
 Edward Muller Tenafly, New Jersey
 Raymond Mullikin Memphis
 Michael Murphy Quincy, Illinois



Donna Myers Allerton, Iowa
 Jerry Myers Shelbyville
 Alfred Naimo Northvale, New Jersey
 Carole Narigon Fort Madison, Iowa
 Connie Narigon Fort Madison, Iowa



Colleen Nelson Greentop
 Rex Nelson Williamstown
 Dennis Newbrough Des Moines, Iowa
 JoAnn Newman Gorin
 Gary Noel Arvada, Colorado

Larry Noel Kirksville
 Julie Norman Burlington, Iowa
 David Norton Macon
 Jonathan Obel Mirogi, Kenya
 Kay O'Donnell Montgomery City

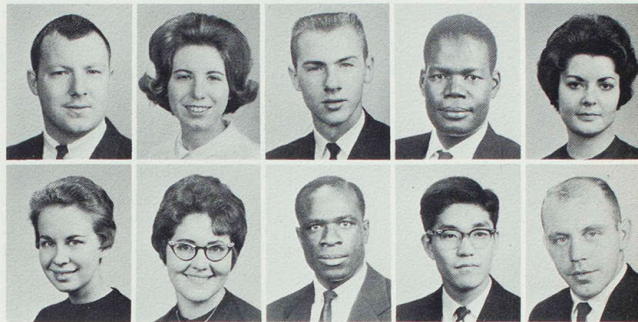

Eunice Ogden Moravia, Iowa
 Natalie Oglesby Center
 Charles Okal Kisumu, Kenya
 Hiroshi Okani Tokyo, Japan
 Walter Olinger Brookfield



Susan Ordelheide Warrenton
 Neil Orthner Burlington, Iowa
 James Page Mendon
 Berndt Palmer Malverne, New York

Ronald Parker Shelbyville
 Ebrahim Pasha Teheran, Iran
 Don Patterson Brashear
 Paula Patton Huntsville

Marilyn Pearson Monroe City
 Rose Peas Kirksville
 Gerry Pendleton Ashland
 Carolyn Penn Kirksville

Steven Perlstein Ventner City, New Jersey
 Janet Perrigo Paris
 Michael Peterson Newtown
 Robert Pezley Fort Madison, Iowa

John Phillips Halcomb, Illinois
 Thomas Pitts Webster Groves
 Steven Polhans Wyaconda
 Henry Pomponio New York



Stephen Poole Pontiac, Illinois
 Stephen Poplar Philadelphia, Pennsylvania
 Shirley Popp Elgin, Illinois
 Gary Porter Hunnewell
 Terry Povendo Metuchen, New Jersey

Donna Profitt Hannibal
 Don Putnam Powersville
 Philip Qualman Clinton, Iowa
 Larry Quinsberry Centralia
 Connie Racey Arbela

James Ragland Edina
 Kenneth Rahn Elmhurst, Illinois
 Don Rankin Princeton
 Kerry Ratliff Hunnewell

Richard Ray Dalton
 Ruth Ray Unionville
 Paul Reeb Sperry, Iowa
 Donnie Reece Milan

Kathleen Reed Grinnell, Iowa
 Bruce Reid Tenafly, New Jersey
 Randall Relford Moberly
 Mary Richardson Worthington

Marie Richey Kirksville
 Howard Ridgeway Mexico
 Wray Rieger Kirksville
 Sharon Riley Holiday

Evelyn Robinson Greentop
 Linda Robinson New Bloomfield
 Virginia Robinson Kirksville
 Ann Roccapalumbo Temple City, California





George Rockhold Pleasant Valley, Iowa
 Don Rockhold Princeton
 Karen Rockwood Kirksville
 Elaine Rohning Perry



Iona Rollins Kirksville
 Susan Rollins Moberly
 Nicholas Romanetz Fords, New Jersey
 Robert Ronchetto Macon



Fred Ross Maplewood
 Terry Ross Brashear
 Lela Rouse Kirksville
 Sandra Rule Louisiana



Hillis Rupe Ottumwa, Iowa
 Howard Sanders Triplett
 Marion Sanders Palmyra
 Clara Sarver Burlington, Iowa



Sharon Schlapia LaPlata
 Carson Schmidt Hannibal
 Jim Schmitz Ottumwa, Iowa
 Edward Schneider St. Louis

Phylcia Schuchman Foley
 Bob Schwartz St. Ann
 Cheryl Scoggin Beatrice, Nebraska
 Sara Seaman Trenton
 Carol Sears Middlebury, Vermont

Michaela Seiler Kirksville
 Steve Seitz Brookfield
 John Sens Edina
 Lucille Severson Hutchinson, Kansas
 William Severson St. Louis



Jerry Seward Collinsville
 Clea Sexton Melbourne
 Patricia Shafer Argyle, Iowa
 James Shaffer Lemons



Joseph Shamy Edison, New Jersey
 Mervin Sharkey Hannibal
 Norman Sharp Numa, Iowa
 Melvin Shaver Unionville



Terry Sheesley Oskaloosa, Iowa
 Gail Shelton Arlington, Virginia
 Leoner Shelton St. Louis
 Kent Shields Ottumwa, Iowa



John Shive Eldon, Iowa
 Jerrold Shouse Linneus
 George Shrum Hannibal
 Sara Shuford Louisiana



George Sieber Tenafly, New Jersey
 Donald Siegrist Meadville
 David Siglin Lucas, Iowa
 Sharon Simbro Lancaster

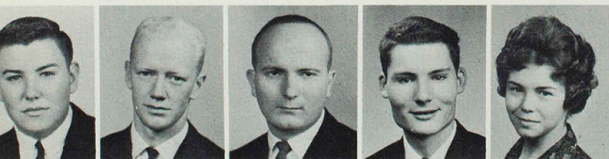

Murl Simler Gorin
 Terry Simmons Kirksville
 Harold Simpson St. Louis
 Bernard Singleton Washington, Iowa
 Sharon Sloop Queen City



Brenda Smith Chillicothe
 Cynthia Smith LaPlata
 Henry Smith Burlington, Iowa
 Janis Smith Ottumwa, Iowa
 Rodney Smith Wyaconda

Ronald Smoot Bethel
 Roberta Snowbarger Queen City
 Gayle Snyder Elsberry
 Helen Sodon Palmyra
 Jin Soh Seoul, Korea



Carl Sparks Rockford, Illinois
 Richard Spiker Brashear
 Dan Stansberry Centerville, Iowa
 James Steffensmeier Kirksville
 Peggy Steiner St. Louis



Eileen Steinmetz Armstrong
 Ellen Sterner Kirksville
 Ralph Stevener St. Louis
 John Stewart Laddonia



Mary Street Newton, Iowa
 Janet Stringfellow Eddyville, Iowa
 Janet Stroker Olney
 Terry Strother Kansas City



Carola Sturgeon Wyaconda
 Jill Suman Overland Park, Kansas
 Howard Swab Pitman, New Jersey
 Linda Swailes Stockport, Iowa



Gary Swaincy Chariton, Iowa
 Dale Swartz Moberly
 Beverly Taylor Fulton
 Michael Taylor Hampton, Iowa



Roger Taylor Brookfield
 James Thomas St. Louis
 Linda Thomas New Cambria
 Price Thomas Kirksville



Jane Ulin Fairfield, Iowa
 Lynda Upchurch Brookfield
 Shirley Van Dalen Albia, Iowa
 Nancy VanDusen Cresskill, New Jersey

David Van Gorp Kirksville
 Judith Van Marter Monroe City
 Glenn Van Matre Queen City
 Gerald Vanskike Centralia

William VanZante Maravia, Iowa
 Patricia Venezia St. Louis
 Sharon Vize Closter, New Jersey
 Edward Vogt Warrenton

Larry Walker Burlington, Iowa
 Winston Walker Alexandria
 John Wallace Ewing
 Andrew Walsh Brooklyn, New York

Ronald Walters Brashear
 Penny Ware Des Moines, Iowa
 Wayne Warnol St. Louis
 Joan Wasylenko St. Louis

Ron Thomas Wood River, Illinois
 Francis Tieman LaGrange
 Betty Toops Alexandria
 Sherry Trafton Newton, Iowa
 Jean Traxler Exline, Iowa

Jim Trueblood Kirksville
 Karlene Trussell O'Fallon
 Janet Turner Canton
 Nancy Tuttle Chariton, Iowa
 Lynne Tuzik Dumont, New Jersey





Vierow-Lynn Weber Hannibal
 Linda Wehner New Cambria
 John Weibel Kirksville
 Richard Weikert Muscatine, Iowa



Joel Weinstein Old Tappen, New Jersey
 Charles Wester Muscatine, Iowa
 Robert Wheeler Higbee
 Danny Wilford Trenton



Marilyn Willard Chillicothe
 Rose Williams Mexico
 Jeannette Williamson Kansas City
 Kenneth Willingham Paris



Michael Wilson LaPlata
 Michael Winecup Drakesville, Iowa
 Willa Winhold LaBelle
 Thomas Witt Ottumwa, Iowa



David Wolff Troy
 Benny Wood LaPlata
 Janet Wood Farmington, Iowa
 LeRoy Wood Ladora, Iowa

Charles Woods Montgomery City
 Barbara Wright Kirksville
 Charles Wright Trenton
 Janice Wright Alexandria
 Sharon Wright Ottumwa, Iowa

Elanor Yackley Taylor
 Sara Yearian Williamsburg, Iowa
 Dorothy Yoder Wellman, Iowa
 Paul Yue Kawloon, Hong Kong
 Ray Zimmerman St. Louis

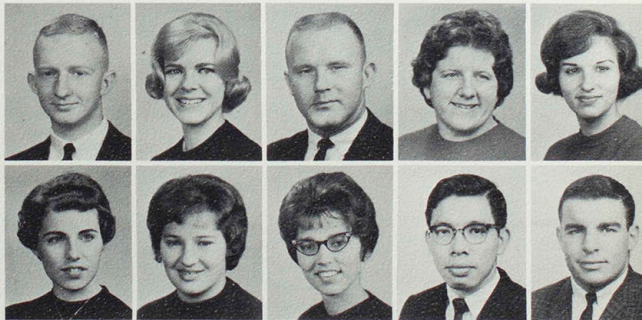

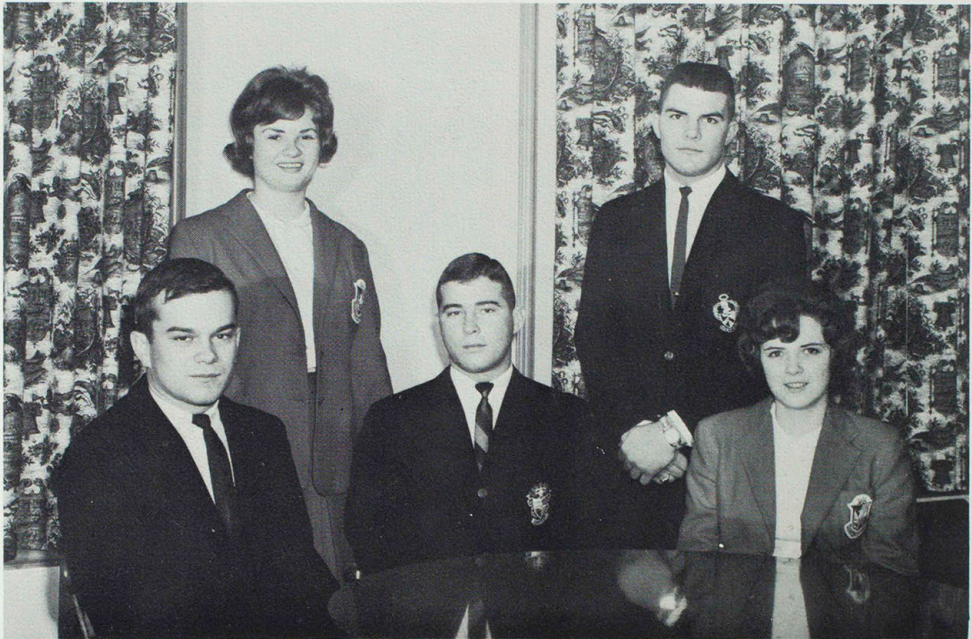

SEATED: Jack Mudd, vice-president; Bob Beckett, president; Mary Linda Wilson, treasurer. STANDING: Carol Behn, councilwoman; Nathan Frazee, councilman.

Sophomores

David Adams Knoxville, Iowa
 Jeanne Adams Arbela
 William Adams Memphis
 Diane Alborn Perry, Iowa

Jean Alkire Hannibal
 Edythe Altman Kirksville
 Maurice Anderson Ottumwa, Iowa
 Diana Angelo Macon



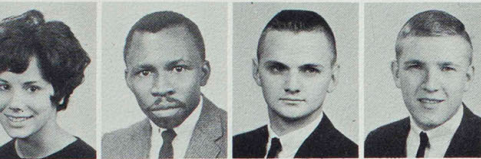

Kathleen Anthonis Overland
 Carlton Apollo British Guiana
 David Artrip Milan
 David Austin Cairo



Vernon Bagley St. Louis
 Winston Bailey Bucklin
 Robert Baldes St. Louis
 Barbara Baldwin Kirksville

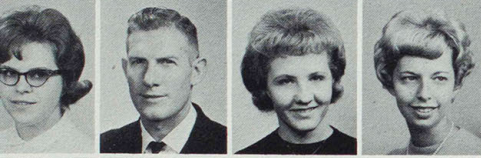

Nancy Baldwin Kirksville
 Ray Barrows Kirksville
 Kathleen Barton Burlington, Iowa
 Joyce Bauckneckt Valley Stream, New York

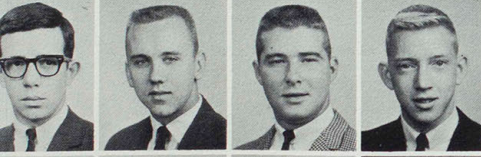

John Beary Unionville
 Gerald Beasley Centralia
 Robert Beckett Shelbina
 David Beckman Quincy, Illinois



Carol Behn Palos Heights, Illinois
 Harriet Beilstein LaGrange
 Gordon Bengel Bloomfield, Iowa
 Claire Benhardt St. Louis

Larry Berryman St. Louis
 Dennis Bielinski Chicago, Illinois
 David Bitner Ottumwa, Iowa
 Frederick Black Kirksville
 Richard Blackburn Keosauqua, Iowa

Kathryn Blackford Shelbina
 Myrta Blackmore Mexico
 Kent Blades Paris
 Wanda Blakemore Warrenton
 James Blouse Chariton, Iowa



John Boatman Harris
 Connie Boone Kansas City
 Ronald Boswell Moberly
 Edith Boucher Dayton, Ohio

Dennie Bowden Cairo
 Nancy Bowden Cairo
 Henry Bower Shelbyville
 Larry Boyer Oskaloosa, Iowa

Carole Bradley St. Louis
 Mark Bradley St. Louis
 Perry Bramhall Kirksville
 Robert Brandon Springfield, Illinois

Ted Brantner Kirksville
 Joseph Braudrick St. Louis
 Terry Brazier Kirkswood
 Mikel Brice Hannibal

Helen Brown Bowling Green
 Judy Brown Kirksville
 Rexford Brown Kirksville
 Robert Brown Morton Grove, Illinois



Sidney Brown Chillicothe
 Larry Bruner Powersville
 Martha Brush Mill Grove
 Lucretia Bryant Alexandria
 James Buckman Monroe City

Janet Burchett Kirksville
 Anne Burke Baring
 Frank Burkhardt Huntsville
 Basil Byrne Shelbyville
 Steve Cannady Fort Madison, Iowa



John Cannon Raytown
 Carolyn Carpenter Madison
 Shirley Carr Paris
 Mary Carroll Frankfort, Indiana
 Connie Carskadon Canton

Charlene Chambers Gibbs
 Timothy Chambers Ferguson
 Tommy Chenoweth Drakesville, Iowa
 Gary Childers Unionville
 Linda Childress Memphis



Mimi May Chow Kowloon, Hong Kong
 Tommy Christensen Glasgow
 Todd Christopherson Kansas City
 Donna Clark Packwood, Iowa



Kayren Clark Fort Madison, Iowa
 Dianna Clatt Gorin
 Michael Cloyd Ottumwa, Iowa
 James Coen Marcelline



Dona Coffman Milan
 Mearl Cohagan Alexandria
 Raymond Collins Troy
 Kyle Comer Knoxville, Iowa



Charles Conkin Kirksville
 Robert Connor Rutledge
 Susan Cortelyou Troy
 Ott Coulson St. Catherine



Dan Court Ottumwa, Iowa
 Dale Cox Batavia, Iowa
 Gary Cox Kirksville
 Robert Craig Kirksville





Charlotte Crnic Kirksville
 Constance Culler Marceline
 Richard Cullers Shelbina
 Patty Currell Kirksville
 Gracie Curtis Galt



Carlene Dash Norwalk, Iowa
 James Dattilo Cincinnati, Ohio
 John Dattilo Ferguson
 Bernice Davis Kahoka
 Cheryl Davis Kirksville

Keith Davis Knoxville, Iowa
 Mary Dawkins LaPlata
 Koleen Day Macon
 Lloyd Deahl Exline, Iowa

Lester Deal Martelle, Iowa
 Joyce Deam Atlanta
 John Dean St. Louis
 Leonard DeBello St. Louis

Barbara Delaney Baring
 Edwin Delaney Paris
 Sharon Densberger East Peoria, Illinois
 Olin Derry Princeton

Elizabeth Deskin Atlanta
 Edward Deveny Edina
 Gerald Deves Wellsville
 Barbara DeVore Chariton, Iowa

Larry DeVos Albia, Iowa
 Barbara Dini Macon
 Mary Dittmer Quincy, Illinois
 Gary Dixon Perry





Valery Dobbs Kirksville
 Gary Dolan Trenton
 Stanley Dombek St. Louis
 Karen Douglas Plattsburg



Darrell Downing Drakesville, Iowa
 Jewell Duffey Kirksville
 Pat Duggan St. Louis
 Winifred Dunavant Fulton



Gary Dunn Fremont, Iowa
 Nancy Durst Fulton
 Kenneth Eager Memphis
 Mary Early Baring



Roger Edge Kirksville
 Patricia Eichelberger Ferguson
 Karen Ellenbenger Bloomfield, Iowa
 Connie Elson Mexico



Ada England Clarksville
 Bob Epperson Kirksville
 Nancy Ericson New Milford, New Jersey
 Darrell Euritt Indianola, Iowa

Larry Evans Kirksville
 Francis Farmer Wayland, Iowa
 Tom Faucett Memphis
 Carol Ferguson Macon
 Del Fessenden Palmyra

Marjorie Fisher Frankford
 Glenn Flasch Brookfield
 Shirley Forney Hannibal
 Jim Forrester Memphis
 Fred Forsee Fulton

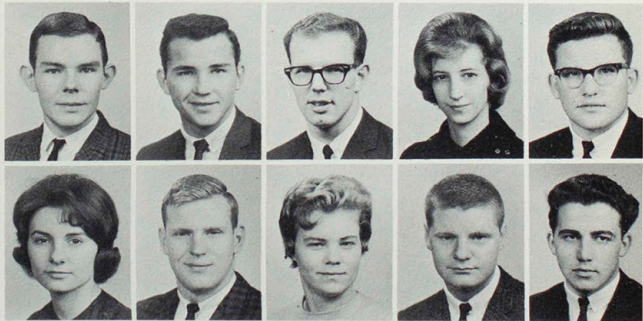

Deborah Fortel Kirksville
 David Fortney Kirksville
 Sharon Foster Montgomery City
 Charles Foudree Huntsville

Donald Fowler Unionville
 Harold Fowler Unionville
 Travis Fowler Des Moines, Iowa
 Joy Fox Oskaloosa, Iowa

Marjorie Frady Coatsville
 Linda Frank Kansas City
 Nathan Frazee Wayland
 Priscilla Freeman Holliday

Joyce French Corydon, Iowa
 John Frevert Oskaloosa, Iowa
 Garry Fry Mendon
 Roger Fulton Columbus Junction, Iowa

Lois Garden Oskaloosa, Iowa
 Larry Gardner Marceline
 Gene Garrett University City
 Sandra Gates Marengo, Iowa



Robert Gee Knoxville, Iowa
 Mary Geisendorfer Lewistown
 Doug Gethmann Gladbrook, Iowa
 Marsha Gibbs Corydon, Iowa
 John Gillaspie Pulaski, Iowa



Stuart Golden Chicago, Illinois
 John Golob Melrose, Iowa
 Gerald Good Wright City
 Melvin Gordy Bloomfield, Iowa
 Becky Gotheridge Seymour, Iowa

Carol Graves Lancaster
 Barbara Green Fulton
 Michael Green St. Louis
 John Griffith Glenwood
 Ed Gutting Kahoka

Dennis Hahn St. Charles
 Dennis Halbach St. Louis
 Walter Hall Shelbina
 Ron Harbin Kirksville
 Russell Hardgrove Cedar, Iowa

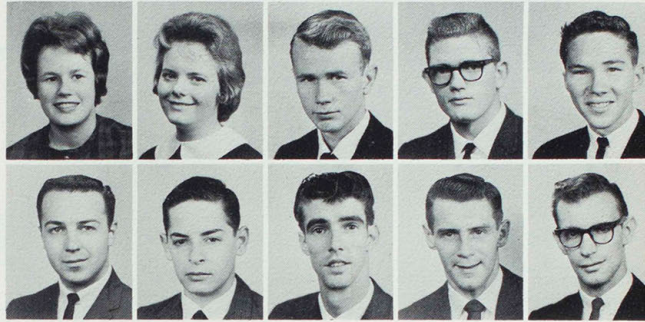

Jack Harding Ottumwa, Iowa
 Barbara Hardman Polo
 Larry Harker Des Moines, Iowa
 George Harmon Eldon, Iowa

William Harmon Holliday
 Jim Harris Bloomfield, Iowa
 Judith Harris Paris
 Ronald Harryman Douds, Iowa

Beth Hawkins LaPlata
 Mary Hayes Salisbury
 Ronald Hays Kirksville
 Arthur Head LaPlata

Larry Hedger Packwood, Iowa
 Luther Henderson Centralia
 Ruth Hendrick Seymour, Iowa
 Vera Hendricks Kirksville

Mel Hensley Waynesville
 Norma Herring Winfield
 Georgia Hershey Keytesville
 George Hiatt Downing





Lois Hickman Leonard
 Stanley Hickman Moberly
 Ed Hilleman Overland
 Michele Hilsabeck Davenport, Iowa
 Suzanne Hoffman Ferguson

Elmer Hoffmeyer Wellsville
 Sandi Holman San Diego, California
 Linda Holmes Kirksville
 Phillip Holmes Princeton
 Willa Holmes Mercer

William Holvoet Fort Madison, Iowa
 John Hopson Quincy, Illinois
 David Hoselton Milan
 Nancy House Lewistown

Marlus Houska Belle Plaine, Iowa
 Elizabeth Houston Elsberry
 Phillip Houston Edison, New Jersey
 Glee Howell Kahoka

Ralph Howerton Hurdland
 Sharon Howerton Hurdland
 Sandra Hume Kahoka
 Stephen Hunt Kirksville

Carol Irvin Foley
 Janet Irvin Foley
 Sharon Jack Corydon, Iowa
 James Jackson Philadelphia

Rudolph Jacobsen St. Charles
 Addie James Ottumwa, Iowa
 Gerald Jensen Keytesville
 Jack Jobe Lucerne





Kenneth Johnson St. Louis
 Lorna Johnson Kirksville
 Nancy Johnson Affton
 Ronald Johnson Oskaloosa, Iowa

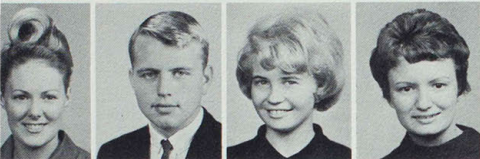

Rosemary Johnson Trenton
 William Johnson Milton, Iowa
 Claudia Jones Des Moines, Iowa
 Jane Jones Novinger



Lee Jones Kirksville
 Ronald Jones Warrenton
 David Jordan Knoxville, Iowa
 Charles Jost St. Louis



Serece Judd Unionville
 Mary Kaiman Old Monroe
 Marcella Kaiser Milton, Iowa
 Donald Kehoe Ferguson



Roberta Keller Luray
 Nancy Kelley St. Louis
 Christine Kennell Marengo, Iowa
 Betty Kern Shelbina

Tony Killen Clarence
 James King Milan
 James Kinney Brookfield
 Steven Kircher Overland
 David Kirchner Kahoka

Elaine Kitamura Kauai, Hawaii
 Julian Kite Montrose, Iowa
 Richard Klaslo Arlington Heights, Illinois
 Susan Klorer St. Louis
 Patricia Knecht Ottumwa, Iowa



David Knes Afpton
 Edward Knowles Macon
 Gary Koppenhauer Marion, Iowa
 Richard Korasick St. Louis

Ah- Ram Kotikula Bangkok, Thailand
 Betty Kramer Chicago, Illinois
 Doris Kraus Memphis
 David Kuhlman Monroe City

Brian Langford Westfield, New Jersey
 Becky Langhammer Clarence
 Mike Larson Kirksville
 Martha Lary Jameson

Toasefulu Lauulu American Samoa
 Carol Lawson LaPlata
 Donald Lawson Ottumwa, Iowa
 Ruth Leasure Ottumwa, Iowa

Jerry Ledbetter Palmyra
 Dorvin Ledford Millsgrove
 Janice Leggett Kirksville
 Maria Leong Hong Kong



Stanley Leutung Kirksville
 Gary Lewis Washington, Iowa
 Jimmie Lichtenberg Kirksville
 Nancy Lindley Moulton, Iowa
 Barbara Link St. Louis

Clifford Linke Jonesburg
 Donald Linke Warrenton
 Rochelle Little Ottumwa, Iowa
 Albert Lo Hong Kong
 Larry Longfield Kirksville

Terry Luikart St. Louis
 Robert Lunsford Macon
 Margaret Lutz Powersville
 Nick McCalester Ottumwa, Iowa
 Alvin McConnell Leonard

William McDannold Hunnewell
 Terry McDonald Rexdale, Ontario, Canada
 Marsha McDowell LaGrange
 James McGriff New Sharon, Iowa
 Roger McHenry St. Louis



Wayne McLaughlin Quincy, Illinois
 Vern McLeland Kahoka
 Patricia McMahan Centralia
 Sharon McMullen Joliet, Illinois

Carol Mack Brookfield
 Marilynn Malloy Oskaloosa, Iowa
 Charles March Kirksville
 Ray Markword Ursa, Illinois

Dave Martin Canton
 Nyoca Martin Ottumwa, Iowa
 Tom Masten St. Joseph
 John Mathis Elmer

Gary Mauck LaBelle
 Billy Meeks Ethel
 Dick Meinhardt Park Ridge, Illinois
 Julio Mendoza Cuzco, Peru

Wilma Mettes Shelbyville
 Calvin Meyer Florissant
 Carolyn Meyer Warrenton
 Marilyn Meyer St. Louis



Neil Mikel Kirksville
 Barbara Miklos Warrenville
 Charles Milder Kirksville
 Philip Millard Ottumwa, Iowa
 Dolores Miller Paris



Dorothy Miller Louisiana
 Edward Miller Macon
 Gerald Miller Kirksville
 Hobert Miller Hazelwood
 Linda Miller Arbela

Richard Miller Lathrop
 Marilyn Million Palmyra
 Millie Moore Washington, Iowa
 Cheryl Morris Purdin

Linda Morris Green City
 Enid Morrow Bloomfield, Iowa
 Robert Morse Dorchester, Massachusetts
 Virginia Moslander Kirkwood

Tom Motley Curryville
 John Mudd Center
 Dennis Mueller St. Louis
 Frank Mueller Canton

Larry Muir Green Castle
 Sara Muir Green Castle
 Mike Murphy Revere
 Eugene Myers Fort Madison, Iowa

Donald Nations Milan
 Charles Neagle Lancaster
 Kenneth Nelson Davenport, Iowa
 Bonna Nevins Browning





John Newland Bloomfield, Iowa
 Stephen Newlin Marion, Iowa
 Clark Nichols Morning Sun, Iowa
 Terry Nickels Waynesville



Drew Nielsen Quincy Illinois
 Consuelo Nieto Cali, Colombia
 Charles Nill Palmyra
 Phillip Noble Seymour, Iowa



Mike Nolan Webster Groves
 Joe Norton Macon
 Larry O'Brien Kirksville
 Robert Oertwig Linneus



Marvin Ornes Brashear
 Harold Orr Mediapolis, Iowa
 Marilyn Orr Hannibal
 Mary Osterhout Mexico



Linda Overturf Ottumwa, Iowa
 Myrtle Owings Memphis
 Sandra Ownbey Yarrow
 Ivan Pagett Macon

Jim Palmer St. Charles
 Nancy Parrish Gelesburg, Illinois
 Jo Patton Kirksville
 Nick Pauly Fairfield, Iowa
 Mary Pendleton Monroe City

Jean Perrin Macon
 Mike Perry Bloomfield, Iowa
 Tom Peters Shelbyville
 Merlyn Petersmeyer Warrenton
 Jeffrey Peterson University City



Carole Phegley Kirksville
 Craig Phillips Seymour, Iowa
 Kenneth Phillips Kansas City
 John Pickering Unionville

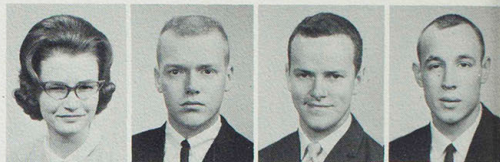

Sandra Pickett Kirksville
 Tom Plank Berkeley
 Margaret Plattenberger Martelle, Iowa
 Joanne Possehl Marengo, Iowa



Camille Price Albia, Iowa
 Terry Price Brunswick
 Jean Primm Rutledge
 Bobby Privett Bowling Green



Joe Pugel Madrid, Iowa
 Janet Rabe Blainstown, Iowa
 Pamela Raible Butler, Pennsylvania
 Bernie Ralph Troy



Jeanie Ranney Kirksville
 Evelyn Ray Sturgeon
 Linda Ray Des Moines, Iowa
 JoAnn Reagan Montgomery City



Charles Reed Paris
 Linda Reed North English, Iowa
 Judy Rees Quincy, Illinois
 Robert Rembert St. Louis
 Richard Rhodes Eureka, Illinois



Sara Richards Brookfield
 Mary Rigby Ankeny, Iowa
 Sam Riney Memphis
 Jane Riordan Norwalk, Iowa
 Frank Robinson St. Louis

Jariel Robinson Marshalltown, Iowa
 Ray Robinson Mercer
 Richard Robinson Memphis
 James Roettger Wentzville
 Clifton Rogers Kirksville



William Rojas Costa Rica
 Nellie Rosenthal Mexico
 Lois Roser Williamsburg, Iowa
 Richard Ross New London
 Sharon Roth St. Charles



Martha Rouse Albia, Iowa
 Sara Royer Woodward, Iowa
 Sandra Ruester Burlington, Iowa
 James Runyon Hannibal



Delbert Russell Brookfield
 Kambiz Salehi Tehran, Iran
 Jane Sayre Browning
 John Schen Memphis



Wayne Schmid Fulton
 Geraldine Schmitter Queen City
 Nancy Schneider Hannibal
 Ray Schoch St. Charles



Robert Schoonover Lemons
 John Schuelka Donnellson, Iowa
 Katherine Schutz Florissant
 Donald Scott Milan



Sarah Scoville Poplar Bluffs
 Betty Seamster Downing
 James Sevier Milan
 Rudy Seward Quincy, Illinois



Terry Shackelford Quincy, Illinois
 Charles Shanks Hamilton, Illinois
 Robert Shanks Canton
 Carolyn Shaw Kirksville
 Larry Shayer Kirksville

Donald Shelton Ottumwa, Iowa
 Gordon Shibao Kapaa Kauai, Hawaii
 Maxine Shinn Des Moines, Iowa
 Evelyn Shiraki Kauai, Hawaii
 Patricia Short Cantril, Iowa

Marsha Shroyer Princeton
 Michael Shulse Center
 Cheryl Simmons Novinger
 Charles Singleton Bevier

Lois Slemmons Keota, Iowa
 Guyla Smalley Independence
 Terry Smelcer Pattonsburg
 Jerald Smith Palmyra

Joan Smith Princeton
 Juliet Smith Middlebury, Vermont
 Ronald Snyder Milan
 Larry Gordon Smith Gary, Indiana

Marilyn Smith Queen City
 Alice Snyder Lucerne
 Ronald Snyder Richland, Iowa
 Norman Spencer Gibbs

Jeane Spiers Wellsville
 Ann Spriggs Cadillac, Michigan
 Brian Springer Alexandria
 Nancy Spurgeon Keosauqua, Iowa





Holmes Squires Maitland, Florida
 Rod Staggs Kirksville
 Nancy Statler Keota, Iowa
 David Stephenson Milan



Ellen Sterne Louisiana
 Karen Stevens Kirksville
 Ethel Stiegemeier Montgomery City
 Sue Stiffler Norwalk, Iowa



Janet Stocklin Jonesburg
 Carol Stoll Kirkwood
 Sharon Stone Chariton, Iowa
 James Struttman Rhineland



Ronald Stuckey Unionville
 Lauren Swartz Keosauqua, Iowa
 Alexia Swasick Centerville, Iowa
 Truman Swingle Kirksville



Karla Swisher Novinger
 Ricky Swisher Palmyra
 Lawrence Taft Monroe City
 Susan Taniguchi Kekaho Kouai, Hawaii

John Tanner O'Fallon
 Larry Tarpley Rockford, Illinois
 Shirlee Teal Keosauqua, Iowa
 Jill Templeman Kirksville
 Paul Ten Eyck Edina

Hugh Teter Excello
 Vickie Thacker Independence
 Bernard Thomas Russell, Iowa
 Wallace Thomas Knoxville, Iowa
 Alice Thompson Ottumwa, Iowa



Clayton Thompson Richmond
 Clyde Thompson New Florence
 Virginia Thompson Minburn, Iowa
 Lynn Threlkeld Shelbina



Nadine Thurman Clarence
 John Tillotson Overland
 Velma Timmons Madison
 Anne Todd Kansas City



Richard Topping Peoria, Illinois
 Mary Townsend Memphis
 James Ulett St. Louis
 Glenn Ulrich St. Louis



Brenda Van De Krol Mexico
 Linda Van De Krol Mexico
 Shayroon Van Houten Martinsville
 Gary Van Meter Queen City



Ann Vaughn Montgomery City
 Georgina Vetter LaVale, Maryland
 Thomas Vetter LaVale, Maryland
 Thomas Vohsen St. Louis



Daniel Wade Kirksville
 James Wadlin Macon
 Arthur Waggoner Fort Madison, Iowa
 Sandra Walls Wellsville
 Gordon Walton Bevier



Linda Warden Ottumwa, Iowa
 Velma Washburn Ewing
 Eddie Waters Macon
 Carol Watkins Atlanta
 Mayris Watson Troy

Finis Watt Green City
 Kay Watts Williamsburg, Iowa
 William Watts Elsberry
 Frances Webber Laddonia
 Jolene Weber Richland, Iowa

Janeen Weeks Corydon, Iowa
 Roxana Wehmeyer Marthasville
 Rex Weldon Montgomery City
 John Whelan Lincolnwood, Illinois
 Alice White Lineville, Iowa



Ed White Ferguson
 Linda White St. Louis
 Leland Whitmore Buckingham, Iowa
 Carol Wieman Troy



Gerald Williams Huntsville
 Loyd Williams Warrenton
 Sharon Williams Benton City
 Marlene Willis St. Louis



Temple Willis Auxvasse
 Larry Wilson Kirksville
 Mary Wilson Hannibal
 Terry Winget Florissant



Robert Wiskirchen Lewistown
 Charles Workman Stockport, Iowa
 Kenneth Wright Clarksville
 Beth Wyrick Fort Madison, Iowa



Mesim Yilmaz Istanbul, Turkey
 Karen Youngberg Ferguson
 Patricia Yowell Perry
 Ed Zepka Round Lake, Illinois





SEATED: Dick Giachino, vice-president; Harry Libby, president; Tom Croley, treasurer. STANDING: Sharyn Johnson, councilwoman; John Crockett, councilman; Kay Richard, secretary.

Freshmen

Vicki Acklie Kahoka
 James Adams Green Castle
 Janice Adams Williamstown, Iowa
 Richard Adams Marshalltown, Iowa
 Cheryl Adamson Seymour, Iowa
 Harold Adkins Brashear

Leroy Aeschliman Lancaster
 Dennis Albers Bluffs, Illinois
 Janie Albertson Green City
 Thomas Alexander Mt. Sterling, Iowa
 Judith Allen Green Castle
 Marilyn Allen Worthington



Vicki Allen Elmer
 Connie Allison Hedrick, Iowa
 Fortino Alvarez Mexico City, Mexico
 Charles Anderson Green Castle
 Janet Anderson Novinger
 Mary Anderson St. Charles

Sherryl Anderson Seymour, Iowa
 Sherry Anspach Ethel
 Stephen Armstrong St. Louis
 Wayne Arnett Excello
 Richard Atkins Dallas City, Illinois
 Sue Baber Florissant

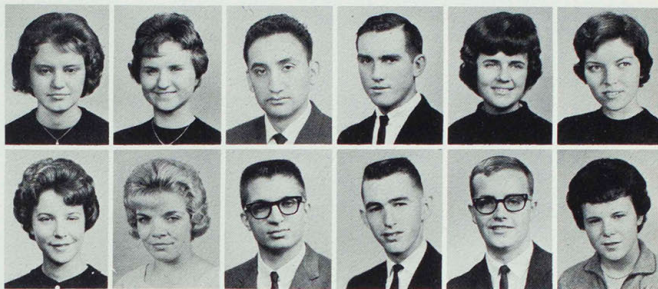

Patricia Bailey Winigan
 Sharron Bailey Macon
 Richard Bailey Canton
 Barbara Baines Wentzville
 Glenda Baker Shelby
 James Baker St. Louis

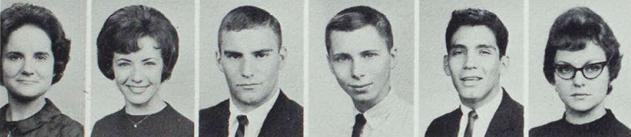

Judith Baker Memphis
 Nancy Baldwin Kirksville
 Michael Ballard Florissant
 Scott Bally Hackensack, New Jersey
 Jesse Barbosa St. Joseph
 Bettie Barnes Sturgeon



Rebecca Barnes Newark
 Jack Barnett Stockport, Iowa
 Linda Barritt Ravana
 Anita Barta Cedar Rapids, Iowa
 Roy Bartlett Kirksville
 Susan Bartlett Highwood Lake, Illinois



Arthur Beasley Centralia
 Ronald Beasley Perry, Iowa
 Constance Bechtel Richmond Heights
 John Beck Novelty
 Michael Beggs Luray
 Birney Belfield LaPlata



Linda Belville Fort Madison, Iowa
 Luticia Bennett Kahoka
 Patricia Bentrup Lemay
 Louis Berta Bay City, Michigan
 Lorene Berti Bevier
 Janet Bethman St. Charles



Linda Bevan Shelby
 Bruce Bevington Des Moines, Iowa
 Kenneth Biermann Ferguson
 Neal Billups Ottumwa, Iowa
 Emmett Bingham Mexico
 Elizabeth Bird New London



Terry Biser St. Charles
 Gloria Bishop Winfield
 Paul Bittiker Mendon
 Mary Blackburn Ottumwa, Iowa
 Suesana Blair Elsberry
 Jacquelyn Blanton Shelbina

Kenneth Blecha Mediapolis, Iowa
 Charles Blickhan Canton
 Jon Bollinger Keosauqua, Iowa
 Myrna Boltz Monticello
 Virginia Boon Kahoka
 Vivian Boon Kahoka

James Boone Macon
 Dean Booth Greentop
 Patricia Bothe Montgomery City
 Elizabeth Bower Florissant
 Michael Boyd St. Charles
 Billy Boyer Princeton

Cletus Boyer St. Louis
 Larry Boyer Memphis
 Carolyn Brackett Kirksville
 Judith Bragg LaPlata
 Karen Bragg Novelty
 Thomas Breidensteiner St. Charles

Harvey Brent Brookfield
 Patricia Brice St. Louis
 Steven Bricker St. Charles
 Garry Briddle Kirksville
 Wilma Briggs St. Catherine
 Leo Brooks Sturgeon

Mary Brass Palmyra
 Clifton Brown St. Catherine
 Woodson Brown St. Louis
 Sandra Bruy Fairfield, Iowa
 Linda Brummitt Green Castle
 William Bruner Powersville

Billie Buchanan St. Louis
 Barbara Buckman Palmyra
 Carl Buckman Monroe City
 Carolyn Buckman Monroe City
 Carol Bueltmann Warrenton
 Patricia Burk Bevier

Larry Burns Kirksville
 Judith Burt Fulton
 Gary Bush Callao
 John Cable St. Catherine
 William Campbell Monroe City
 John Canny Ottumwa, Iowa





Dennis Carey Overland
 Kenneth Carlson Palatine, Illinois
 Marianne Carpenter Leonard
 Barbara Carroll Shelbina
 Darrell Carruthers Keosauqua, Iowa
 Christine Carskadon Canton



Robert Carter Centralia
 Kathleen Casey Wellston
 Jack Chandler Promise City, Iowa
 David Charter Callao
 Laurie Chehval Hannibal
 Joseph Chisham Monroe City



Henry Chok North Borneo
 Carol Clark St. Louis
 Karen Clark New Cambria
 William Clark Packwood, Iowa
 Donna Clingman Hedrick, Iowa
 Diana Cloyd Cedarville, Ohio



James Cody St. Charles
 Marcie Cohen Huntington, New York
 Dietra Cole Kirksville
 Myrna Cole New Cambria
 Donna Coleman Jennings
 Robert Collier St. Louis



Scott Collier Florissant
 Jerry Collins Ottumwa, Iowa
 Raymond Collins Clarence
 Arlene Collister Fulton
 William Colyer Bucklin
 Paul Comer St. Louis



Vonn Comer Knoxville, Iowa
 Jenny Compton Milan
 Jean Cone Memphis
 Sherry Conger Hale
 Mike Conner Kirksville
 Charles Cook Duncannon, Pennsylvania

Carolyn Cooley Unionville
 Lloyd Cooley Centralia
 Donald Cornelison Mexico
 Janet Cornwell Ferguson
 Deanna Corrick Edina
 Gerald Cottingham Peoria, Illinois

Kenneth Courtney Kirksville
 Ailine Cox Brunswick
 Donna Cox Centralia
 Gordon Cox Cainsville
 Patricia Cozad Kirksville
 Emily Crable Ottumwa, Iowa



Gary Craft St. Louis
 Catherine Craik Kirksville
 John Creasman Monroe City
 James Cribb Powersville
 Harold Critchlow Ottumwa, Iowa
 John Crockett Perry

Boyd Croley, Jr. Memphis
 James Crooks Kirksville
 Charles Crump St. Louis
 Donald Crumpacker Milan
 Alex Cruz St. Joseph
 Jerry Culbertson Shelbyville

Carol Cunningham Memphis
 Joseph Cupp Kirksville
 Nancy Curtis Hedrick, Iowa
 George Cushing Springfield
 Seyed Darakishanroyni Ahwaz, Iran
 Charles Daut Wilton Junction, Iowa

William Davidson Moberly
 Jimmie Davis Hedrick, Iowa
 Roy Davis Shelbyville
 Donna DeJong New Sharon, Iowa
 Mary Delaney Brashear
 John Deluca St. Louis

Roberta Delvecchio Lagrange, Illinois
 Ralph Dial Ottumwa, Iowa
 Janice Dick Burlington, Iowa
 Dorothy Dieckman Warrenton
 Judith Dillinger Wyaconda
 Judith Dixon Browning

Judith Dobbs Rockford, Illinois
 William Dobbs Hurdland
 Susan Dochterman Burlington, Iowa
 Nancy Dodge Memphis
 Robert Dodson Kirksville
 Donald Dorrance Keota, Iowa



Larry Dorrell Marceline
 Sheri Dossett Burlington, Iowa
 Gary Doty Oskaloosa, Iowa
 Ernest Downing Milton, Iowa
 Joseph Doyel Wentzville
 Donald Drunert St. Charles

Rae Dubray Fulton
 Robert Duckworth Brookfield
 Freddy Duncan Purdin
 Linda Duncan Meadville
 Thomas Durden Kirksville
 Roger Dye Unionville

Robert Early Baring
 Shirley Easley Novelty
 Karen Eberle Silx
 Betty Eckert St. Louis
 Ruth Edmondson Jonesburg
 Janet Edwards Kirksville

Judith Eggleston Maysville
 Ellen Ellis Keosauqua, Iowa
 Patricia Ellis Quincy, Illinois
 Marilyn Engle Ottumwa, Iowa
 Barbara Erb Perry
 Marsha Erickson Macon



Joyce Evans Monroe City
 Mary Evans Monroe City
 Bonnie Fairbairn Niles, Illinois
 Ellen Falloon Montgomery City
 Carol Farmer Clarence
 Gary Fears Ottumwa, Iowa



Russell Fenstermann Earlville, Iowa
 Connie Ferguson New Sharon, Iowa
 Larry Fessler Edina
 John Finley St. Joseph
 Bonnie Fischer Licking
 John Flanagan Kirksville



Michael Flanagan Silx
 James Flanders Keota, Iowa
 Janet Flesch Bangkok, Thailand
 Kendall Fligg Eldon, Iowa
 William Flynn Florham Park, New Jersey
 Elaine Ford Atlanta



Linda Foreman Clarence
 Norman Forrest St. Louis
 Joan Forty Elmhurst, Illinois
 Beverly Fowler St. Louis
 Jerry Freeland Dallas City Illinois
 Judith Fretwell Monticello



Robert Frost Palatine, Illinois
 Ronald Frost Palatine, Illinois
 Jo Ann Frueh Fort Madison, Iowa
 Jolene Fuqua Ankeny, Iowa
 Jean Galbraith Canton
 Richard Gallagher Washington, Iowa



Judy Gardner Brashear
 Vicki Gardner Kirksville
 Jaqueline Gash Mexico
 Michael Geers Fort Madison, Iowa
 Jo Ann Gentry Florissant
 John Gerdes Charleston



Barbara German St. Louis
 Ervin Giachino Kirksville
 Robert Gibbs Hurdland
 Sandra Gifford Winfield
 Barbara Gillam Cedar Rapids, Iowa
 Paul Gismegian Athens, Greece



Marjorie Gleason Kirksville
 Marilyn Goble Glendale
 Cecil Golden, Jr. Mexico
 Nancy Golden Kirksville
 Malinda Good Chariton, Iowa
 Robert Gooden Milton, Iowa

Judith Goodenough Webster Groves
 Larry Goodwin LaBelle
 Ronald Goon Higbee
 Larry Gore Vandalia
 Linda Gottman Monroe City
 Wilma Grant Macon



Rebecca Graves St. Louis
 Jean Gray Milan
 Dee Green Mediapolis, Iowa
 Eddie Green Mediapolis, Iowa
 Janet Gregg Kirksville
 Denise Gregory Kirksville



Harold Griffin Mexico
 Katherine Griffith Glenwood
 Glenda Grinstead Centralia
 Max Grooms Ottumwa, Iowa
 Marjorie Groves Mexico
 Hazel Guilfoyle La Grange



Braxton Guinn Bloomfield, Iowa
 Joseph Gutting Kahoka
 Robert Haines Kirksville
 Madelon Haley Brookfield
 Barbara Hall Kirksville
 Judith Hall Urbandale, Iowa



Richard Hall Knoxville, Iowa
 Robert Hall Macon
 Thomas Hall Macon
 Susan Hammack Elsberry
 Judith Hampton Monroe City
 Gloria Hannam Keosauqua, Iowa



Nancy Hannum Mt. Pleasant, Iowa
 Lloyd Hardie, Jr. Chariton, Iowa
 Terry Hardy Monroe City
 Wayne Hardy Hannibal
 Jane Hargrave Cedar Rapids, Iowa
 Deana Harper Hannibal





William Harper Kirksville
 Jerry Harris Milton, Iowa
 Mary Lou Harvey Memphis
 John Haston Keytesville
 Melvin Hatcher Harris
 Janet Hawk Fairfield, Iowa



Keith Hawkins LaPlata
 Stephen Hawkins Brookfield
 Sarah Hayden Kirksville
 Edwin Hazelwood Green Castle
 Howard Hazen Washington, Iowa
 Ray Heaton Oskaloosa, Iowa



Ronald Hediger Green Top
 Marla Heitman Van Horne, Iowa
 Kenna Henness Kirksville
 Charlotte Henry Browning
 Nelson Hewgley Madison
 Larry Heyer Waterloo, Iowa



Margaret Hill Wellsville
 Marcel Hiskey Des Moines, Iowa
 Nancy Hitt Kirksville
 Kathy Hixson Bedford, Iowa
 Francis Hodges Canton
 Barbara Hoerrmann Green Castle



Donald Hoewing Canton
 Leonard Hoffmann St. Louis
 Kathryn Hogenson Kirksville
 Gerald Hollingsworth Albia, Iowa
 Carolyn Holt Wentzville
 Sharon Holt Fort Madison, Iowa



David Holtkamp Donnellson, Iowa
 Jack Hooker Browning
 Dennis Hopkins Dysart, Iowa
 Judith Hoskins Richland, Iowa
 Nancy Howerton Hurland
 Virginia Huckstep Silex

Carolyn Hudspith Ames, Iowa
 Elizabeth Hug St. Charles
 Larry Hughes Marceline
 Robert Hughes Eldon, Iowa
 Alice Hull Elsberry
 Suzanne Hunt Kirksville

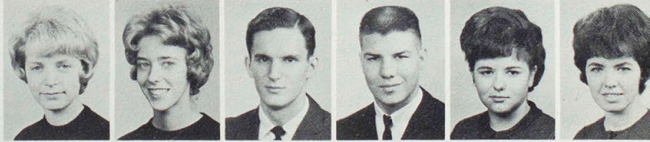

Nancy Hunziker Kahoka
 James Hutchens Centralia
 Linda Hutcherson Palmyra
 Mercedes Inglesias Havana, Cuba
 Mayra Ivankovich Panama City, Panama
 Jeanette Irwin Batavia, Iowa



Carol Jackson LaPlata
 Beverly James Monroe City
 Carroll James Green Top
 Clyde James Centralia
 Dana James Lewistown
 Ronald James Green Top

Sue James St. Louis
 Clarence Jansen Bashnell, Illinois
 Margery Jarrell Shelbyville
 Judith Jaspering Warrenton
 Michael Jedlicka Fort Madison, Iowa
 Roger Johannas New Sharon, Iowa

Lawrence Johnsen Port Byron, Illinois
 Judy Johnson Ottumwa, Iowa
 Leonard Johnson Newtown
 Mac Johnson Shelbyville
 Sharyn Johnson Keytesville
 Mary Johnston Memphis

Joy Jolley Newton, Iowa
 Constance Jones St. Louis
 Gerald Jones Troy
 Harry Jones Troy
 Martha Jones Shelbina
 Merlyn Jones Macon

Shirley Jourdan LaBelle
 Larry Kabrick Plainville, Illinois
 Samuel Kaeding Warrenton
 Shirley Kaiser Milton, Iowa
 Maynard Karrenbrock Montgomery City
 William Keasing Ottumwa, Iowa

Ronald Keiser Richland, Iowa
 Leona Keller Fairfield, Iowa
 Norma Kelly Oldman Roe
 Judy Kennedy Plattsburg
 Mary Kenney Chillicothe
 David Kent Green City

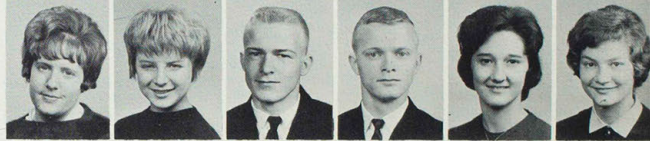

Norene Kerns Lincoln
 Keith Ketchum LaPlata
 Wendell Kilian Hannibal
 Michaela Kilroy St. Louis
 Donna King Shelbina
 Joanne King Bloomfield, Iowa

Milburn King O'Fallon
 Suzanna King Bloomfield, Iowa
 Judy Kirby Armstrong
 David Kirchner Kahoka
 Vernon Kirkendall Moberly
 Nancy Kissinger Knoxville, Iowa

Sharon Kite Hurland
 Cosette Klindt Morning Sun, Iowa
 John Klingaman Packwood, Iowa
 Emmett Klingler Allerton, Iowa
 Paul Klote Edina
 Vicki Klug Warrenville, Illinois

Sandra Knies Cyrene
 James Knipmeyer Camp Point, Illinois
 Thea Knouse Kirksville
 Teresa Koehler Montrose, Iowa
 John Kohler Defiance
 Susan Kollmann Centralia



Pat Konrad Ottumwa, Iowa
 John Kopp Montgomery City
 Paul Koprivca Kirkwood
 Behrouz Kordestani Shahrara, Iran
 Ehsanlollah Kousari Hamadan, Iran
 Kenneth Krabill Mt. Pleasant, Iowa



Nancy Kres Florissant
 Gloria Kromminga Monticello, Iowa
 David Kuenzel Jennings
 Jean Kunioka Koloa, Hawaii
 Joan Kunioka Koloa, Hawaii
 Carolyn Kunkel Knoxville, Iowa



Thomas LaFrenz Wyaconda
 Lawrence Lake Lewistown
 Keith Lankford Richland, Iowa
 Kenneth LaRose St. Louis
 James Latcham Hedrick, Iowa
 Linda Lawson Wyaconda



Carol Lay La Belle
 Cecil Lease Fort Madison, Iowa
 Lauren Lee Hong Kong
 Victor Lehr LaPlata
 Kenneth Leiviska Palatine, Illinois
 Rodney Lentz Salisbury



George Lesinger Red Bud, Illinois
 Gary Lewis Kirksville
 Marcia Lewis Tustin, California
 Bobby Leytham Spickard
 Harry Libby Shelbina
 Regina Lightfoot Unionville



Mike Lillis Williamsburg, Iowa
 Donald Lincoln Grinnell, Iowa
 Pamela Lindquist Ottumwa, Iowa
 Joann Lindsey Kirksville
 Joseph Liss Skokie, Illinois
 Elizabeth Lite Mt. Pleasant, Iowa



Dana Little Monticello
 Warren Livingston Galesburg, Illinois
 Becky Lockard Brunswick
 Conn Lockett Kirksville
 Carol Lockwood Kahoka
 Joyce Lohrman St. Charles

Margaret Lott Macon
 Perry Lowe Mexico
 Elaine Lowenberg Hedrick, Iowa
 Linda Lowery Macon
 Sally Loy Ottumwa, Iowa
 Jimmie McCain Clarence

Linda McCall Mexico
 Sarah McCall Portland
 David McCartney Kirksville
 Gary McCaughey Ottumwa, Iowa
 Carol McClanahan Kirksville
 Sandra McCloud Keytesville

Barbara McClure Trenton
 Melvin McCollum Wheeling
 Patricia McConnell Downing
 William McCormick Oskaloosa, Iowa
 Carolyn McElderry Batavia, Iowa
 James McElderry Batavia, Iowa

Joy McGhee Purdin
 Larry McGlothlin Hurdland
 Peggy McGregor Kirksville
 Elizabeth McKay Warrenton
 Harriet McKay Warrenton
 Leslie McKay Warrenton

Elizabeth McKinley New Milford, New Jersey
 John McLandsborough Ottumwa, Iowa
 Frances McNabb Green City
 James McPherson Memphis
 Roger McPherson Kahoka
 William McWhorter Kahoka

Ruby Mabry Kirksville
 Ramona Madden Milton, Iowa
 Joe Maddox Shelbina
 Leon Maggart Milan
 Saïd Maghen Teherh, Iran
 Clifford Mahin Monroe City

Donet Main Macon
 Glenda Malloy Bucklin
 Kenneth Mann Shelbyville
 Peggy Marsh Bettendorf, Iowa
 Stephen Marsh Bettendorf, Iowa
 Jerry Martie Bevier





Bill Martin Jonesburg
 Barbara Mason Gerguson
 Richard Mason Moravia, Iowa
 William Matzen Cairo
 Margaret Maxwell Ames, Iowa
 Cheryl May Kirksville



Kenneth Mayfield Rutledge
 Jim Means Brooklyn Iowa
 Dona Sue Mechlin Centralia
 Connie Meeker Eldora, Iowa
 Hossein Mehraban Shirax, Iran
 Wanda Mettes Shelbyville



Joyce Mihaldvich Kirksville
 Michael Mihalevich Shelbyna
 Diane Miller St. Louis
 James Miller Green City
 Jill Miller Skokie, Illinois
 Kay Miller Wyaconda



Linda Miller Bloomfield
 Sherlean Miller St. Louis
 Victor Miller Knox City
 Willa Miller St. Louis
 Wallace Mills Perry
 Carol Millsap Bucklin



Donna Milstead Brashear
 Mary Mincks Seymour, Iowa
 Gayle Mincar Unionville
 Mary Mitchell Rodman, Iowa
 Susan Mitchell Kahoka
 Linda Moffett Memphis



Nancy Moffett Cantril, Iowa
 Jim Moffit Ottumwa, Iowa
 Glyn Mohn Laddonia
 Linda Montgomery Novinger
 Lee Moody St. Louis
 John Morehead Milan

Linda Morelock Kirksville
 Phillip Morgan Albia, Iowa
 Faryar Moshtaghi Tehran, Iran
 Ruth Moss Hunnewell
 Josephine Motter Kirksville
 Mary Mudd Silex



Mary Mundy St. Louis
 Esther Murry St. Louis
 Betty Myers Bloomfield, Iowa
 Mary Neil Downing
 Robert Nelms Port Byron, Illinois
 David Nelson Burlington, Iowa



James Nelson Arbel
 Frank Nemeth Mexico
 John Newcomb Aurora, Illinois
 James Nichols St. Louis
 Richard Nichols Knoxville, Iowa
 Alice Nicoletti Kirksville

Constance Neihaus Quincy, Illinois
 Kenneth Niekamp Mendon, Illinois
 Thomas Niggemeyer Fort Madison, Iowa
 Richard Nirgenau Ferguson
 Virginia Nitti Memphis
 Beverly Noe Kirksville

Sharailyn Noland New London
 David Novinger Kirksville
 Elsie O'Bryan Ironton
 Eva Olson Ewing
 Byron Overstreet Cantril, Iowa
 Helen Owen Princeton

Loren Owens Purdin
 Alice Owings Clark
 Stephen Owsley Canton
 Steve Osburn Springville, Iowa
 Sarah Painter Paris
 Linda Palmer Hannibal

John Parcel Bowling Green
 Carroll Parker Libertyville, Iowa
 Richard Parrish Newark
 Judy Parsons Ottumwa, Iowa
 Richard Patchett Oskaloosa, Iowa
 Stephanie Pawlowicz St. Louis

Anne Payden Marceline
 Toni Pendergast Kansas City
 Sharon Penn Kirksville
 George Peoples Leonard
 Tamara Perry St. Louis
 Robert Pflibsen Montgomery City

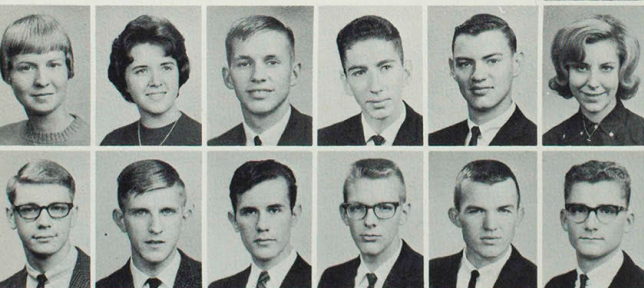

Carla Phillips Seymour, Iowa
 Margaret Pierce Canton
 George Pinnell Tipton, Iowa
 Lawrence Place Gallatin
 John Plank Milan
 Karen Poecker St. Louis

Roddy Poindexter Ottumwa, Iowa
 Kenneth Polston Jonesburg
 Marson Ponder St. Louis
 Edward Porter Hannibal
 Kenny Porter Macon
 James Posey Green City

Lorene Pratt Eldora, Iowa
 John Pratt Mexico
 Dave Primeau St. Charles
 Judy Puroil Monroe City
 Edward Putnam Powersville
 Larry Quigley Milan

Coleman Quint Unionville
 Ricky Rabena St. Louis
 Steven Racey Arbella
 Yvonnia Rackley Stillman Valley, Illinois
 James Ragan Monroe City
 Judy Rager Brashear



Frances Laines Mt. Pleasant, Iowa
 Darrell Ratliff LaPlata
 Peggy Rector Bevier
 Bonnie Redman Monroe City
 Mary Redman Monroe City
 Robert Redman Leon, Iowa



Alan Redmon Kirksville
 Gerald Reed Hobart, Indiana
 Sang Ku Rhee Seoul, Korea
 Allan Rice Tipton, Iowa
 Kay Richard Kirksville
 Sidna Richardson Macon



William Richardson Skokie, Illinois
 Myra Ricks Elsberry
 Kermit Riley Macon
 Ronald Riley Mt. Pleasant, Iowa
 Sharon Riney Memphis
 Gary Roberts Callao



Emmett Robinson Montgomery City
 Eudova Robinson LaPlata
 James Robinson Princeton
 Dawn Roemer Macon
 Joyce Rogers Kirksville
 Marilynne Rohning Perry



Glendle Romine Chariton, Iowa
 James Roof Flint, Michigan
 Sharon Ross Downing
 Myron Rouse Pocahantas, Iowa
 Linda Rowland Sunrise Beach
 Alvina Royle Kirksville



Doris Royster Silex
 Linda Rudd Foristell
 Carol Rudloff Browning
 Robert Saak Wellsville
 Carmen Saenz Costa Rica
 Sharon Saffell LaPlata



Wauneta Salter Brashear
 Dixie Sanders Green City
 Judy Sanker Jonesburg
 Carolyn Saultter Salisbury
 Larry Saxton Memphis
 Shirley Sayre Milan

Dennis Scale Kahoka
 Joe Schafer Birmingham, Iowa
 Daniel Schmitz Ewing
 Richard Schuhler St. Louis
 Carole Schulten Hannibal
 David Schultz Ely, Iowa

Henry Schulz Warrenton
 Sandra Schulz Warrenton
 Louise Schwaner Kirksville
 Dan Scott Armstrong
 Cheryl Seago St. Louis
 Jason See Rutledge

Pamela Seitz Davenport, Iowa
 Lorraine Semana Koloa, Hawaii
 Earl Sens Seymour, Iowa
 Carol Shaffer Princeton
 Marvin Shannon Keytesville
 LaVonne Sharpe Lewistown

Leonard Shaw Oskaloosa, Iowa
 James Sheaffer Ottumwa, Iowa
 Shirley Sheeder Greenfield, Iowa
 Larry Shelton Unionville
 Lowell Sherwood Kirksville
 Georgia Shilt Newtown

Patricia Shilt Wentzville
 Alice Shriver Green City
 Ronald Shy Fairfield, Iowa
 Mary Sinclair Green City
 Nancy Singleton Mendon
 Nolan Singleton Bevier

Riley Singley Green City
 Robert Skeens Farmington, Iowa
 Sue Skinner Callao
 Vernon Sloan Bowling Green
 Howard Sloop Queen City
 William Smedley Palatine, Illinois

Aline Smith Waterloo, Iowa
 Barry Smith Oskaloosa, Iowa
 Jerry Smith Shelbyna
 Linda Smith Bowling Green
 Richard Smith New Milford, New Jersey
 Roger Smith Numa, Iowa





Edward Sneed Centralia
 Janice Snyder Kirksville
 Lance Solter La Grange
 Cathy Southsen Waterloo, Iowa
 Janet South Revere
 Trudy Sparks Oskaloosa, Iowa

Mildred Spencer Milan
 Roberta Spencer Atlanta
 James Spires Bellflower
 Eva Sponsler Kirksville
 Karen Spratt Maywood
 Dennis Spriggs Kirksville

Rose Spurgin Albia, Iowa
 Judith Staley Kirksville
 Don Stanley Licking
 James Stark Powersville
 Bobby Steele Kirksville
 Conrad Stempel Ollie, Iowa

Carol Stephens Kirksville
 Enid Stephenson Triplett
 Patricia Stevens Trenton
 Karen Steward Elsberry
 Larry Steward Eureka
 Janice Stiefel Mt. Pleasant, Iowa

Robert Stiffey Canton
 Judith St. John Kenosha, Wisconsin
 Elliot Stone Philadelphia, Pennsylvania
 John Stotts East Moline, Illinois
 Mildred Strack Truxton
 Karen Strauch Bettendorf, Iowa

Sharon Stufflebean Brookfield
 Ronnie Stutz Kahoka
 John Suchland Troy
 John Suddorth Elsberry
 Peggy Sullivan Kirksville
 Joyce Sultzman Hannibal

Kenichi Suzuki Saitama, Japan
 Yuji Suzuki Tokyo, Japan
 Donald Swarthout Chariton, Iowa
 Joan Swearengen Browning
 Carl Swenson Sac City, Iowa
 Gaye Swingle Kirksville

Linda Talbert Greentop
 Linda Tapley New London
 Frances Taylor Troy
 Rebecca Taylor Palmyra
 Harold Tennyson Mokane
 Sally Tharp Richland, Iowa

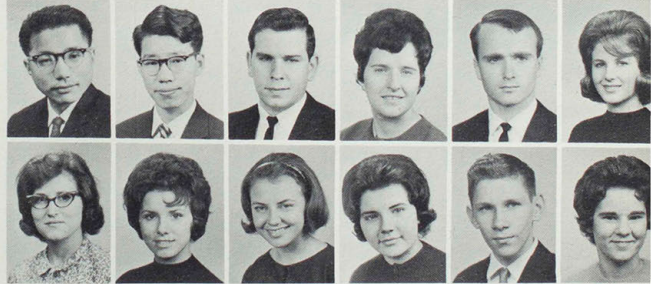

Elizabeth Thayer Macon
 Jerry Thomas LaPlata
 Judith Thomas Chariton, Iowa
 Judy Thomas Silex
 Lyle Thompson Laddonia
 Sandra Thompson Promise City, Iowa



Carol Todd Kirksville
 Norman Tooley Marceline
 William Toops Marceline
 Harry Trask Memphis
 Kent Troester Kirksville
 Delbert Trowbridge LaPlata



Eugene Trussell O'Fallon
 Gilbert Tucker Dalton
 Jackie Tucker Newtown
 Jacklyn Tucker Brookfield
 Wendy Turnbaugh Ferguson
 Andrea Turner Mexico



Thomas Turner Bethel
 William Unternaehrer Brunswick
 Alice VanDoren Ankeny, Iowa
 Linda Vanlandingham Mexico
 Glen Van Landingham Bloomfield, Iowa
 Elizabeth Van Sickle Macon



Vera Vargas San Jose, Costa Rica
 Gary Varner Linn
 James Vass Eldon, Iowa
 Barbara Baughn Montgomery City
 Kathleen Verploeg Oskaloosa, Iowa
 Jose Viriz Santiago, Panama



Daryl Vroom Oskaloosa, Iowa
 James Vukich St. Louis
 Dennis Walker Prairie City, Iowa
 Frank Walker Hannibal
 Jerry Walker Harris
 Rose Walker Macon



Alvin Wallace Laclede
 Kathryn Wallace Revere
 Patsy Walters Mediapolis, Iowa
 Donald Walton Perry
 Judith Ward St. Louis
 Martha Warner Albia, Iowa



Jackie Watson Kahoka
 Shirley Watson Kirksville
 Linda Webber Memphis
 Ronald Weber Kirksville
 Betty Wegener Montgomery City
 Evalyn Wehmeyer Webster Groves

Robert Wells Packwood, Iowa
 Ardith Welsh St. Louis
 Glenn Wheller Rockford, Illinois
 Susan Wheeler Brookfield
 Carol Wheelock Hannibal
 Carolyn Whisenand Bucklin

Herbert White Ottumwa, Iowa
 John White Edina
 Karen White Fairfield, Iowa
 Larry White Clarence
 Martha White Quincy, Illinois
 Nancy White Des Moines, Iowa



Marcia Whitehead New Sharon, Iowa
 John Whitt Bethany
 Barbara Wickless Unionville
 Svea Wikstrom Niles, Illinois
 Richard Wilber O'Fallon
 Russell Wilcox Shelbyville

Brenda Wiles Kirksville
 George Wikening Sigourney, Iowa
 Theresa Williams St. Charles
 Thomas Williams Des Moines, Iowa
 Jerry Williamson St. Louis
 Harold Willis Canton

Carol Wilson Novinger
 Terry Wilson LaPlata
 Linda Winkleman Greentop
 Harold Winn Greentop
 Gary Winter Steedman
 Wynona Winters Milan

Sharon Wohlert St. Louis
 John Wolf Keosauqua, Iowa
 Donnie Wood LaPlata
 Linden Wood LaPlata
 Roger Wood Bethel
 Betty Woodburn Douds, Iowa

Stephen Woodford Ottumwa, Iowa
 Patsy Worland Holliday
 Georgia Wrasmann St. Louis
 Larry Wray Seymour, Iowa
 Daniel Wright Queen City
 Franklin Wright Brookfield

Harry Young Kirksville
 Carolyn Yount Macon
 Mary Yowell Perry
 Arthur Zeigler Mexico
 Carla Zeigler Novinger
 Larry Zimmerman Spickard



**DIANNE
FOR
QUEEN**

1209

Some people had a word for it: change. Maybe it was just a re-channeling of interests, or another phase in the collegiate cycle. But whatever it was, it had an effect upon student activity at Northeast Missouri this year. Of course, there were still those who got excited: Freshmen caught up in the Social Whirl, but they soon learned. Contrary to dampened tradition, Homecoming day was unusually sunny and warm. Greek Week was intellectual and improved. Proud parents enjoyed a day on campus during the annual Parents' Day activities. Assemblies and the Lyceum series, with exciting and challenging themes, were well attended. Campus men were waited on hand and foot by their feminine admirers during TWIRP Week. Great individual talent and group volume was displayed at the Fun Festival. Resignations were prevalent, and so was social probation. It was argued that Student Elections weren't worth the effort, and most of the effort went into the arguing. A few got excited about campus elections—mostly the candidates. But most important, this year was the academic year, where a serious attitude replaced the "Joe College" spirit; the library was jammed with people studying, courses became more difficult, and the future made greater demands of the students.

Registration . . . Most Well Attended of All Campus Activities

Are you sure this isn't Candid Camera?

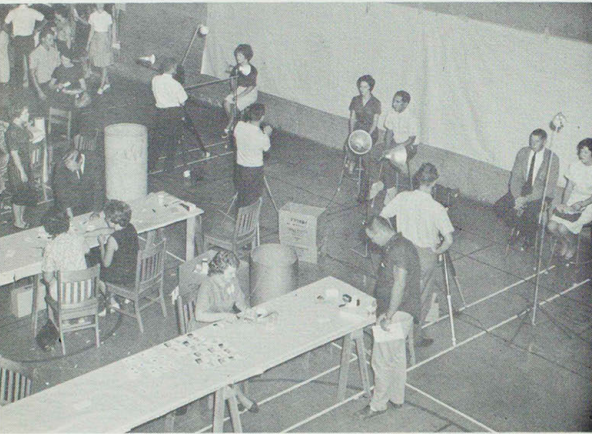

I hate to tell you this, but you're in the wrong line!

The symptoms are easily recognizable: long, long lines, organized chaos, rejection slips from the library, disappointment, smug looks of the faculty, dull pencils, lost packets, lost advisors, a profusion of check books, and usually hysterics. It's unavoidable: it's necessary, it's REGISTRATION! Pre-registration helps some, but some faculty members just do not understand why a 3 to 5 Friday lab is undesirable, why 7:30 A.M. classes suffer from lack of attendance and why 3 classes at one time is conducive to cuts. Writer's cramp is a vocational hazard; so is a slightly numb expression. Experienced students, who have previously planned to beat the system, give up after 20 minutes of frustration. Freshmen devote their whole day to the proceedings and usually wish they could do it over—differently. Registration has its advantages: a student develops patience, fortitude, persistence, and determination. If it has other advantages, no one has ever discovered them.

President's Pleasure Greeting New Students

At the beginning of each academic year, President Ryle and the other members of the administration honor the incoming freshmen with a reception which is held in Sociability Hall. With the rigors of registration behind them, the students are given an opportunity to relax and get acquainted with their administrators, instructors, and fellow students.



President and Mrs. Ryle, Dean Rieger, and Student Council president, Bill Berry, greet new students at the President's Reception.



Parents patiently await their turn at the registration tables

Collegiate Atmosphere Pleases Proud Parents

More than 700 parents were in attendance as the campus was host at the annual Parents' Day festivities. The day's activities included registration and a coffee hour held in Sociability Hall; open-house throughout the campus; luncheon, served in all three cafeterias; and an afternoon assembly which was followed by a reception held in Ryle Hall.

The reception at Ryle Hall was well attended by the parents.

Parents take advantage of the modern cafeteria at beautiful, new Ryle Hall..





1963 Homecoming Court

IA Club float wins mechanical division.



Capacity crowd watches Bulldogs run over Rolla.

Come Back Little Alumni

Kirksville beat Rolla 41-0. That was the most important but certainly not the only thing that happened during the celebration of Homecoming weekend. Kicking off the weekend was the suspense of balloting for queen on Thursday. Pretty Dianne Bull was elected 1963 Homecoming Queen with attendants Cheryl Mossbarger and Joyce Flowers. Friday night included the pep rally where the queen and attendants were crowned and the introduction of the football squad. Saturday morning began with the traditional Homecoming parade including organization floats and bands from the local high schools. Many people attended the annual Homecoming Luncheon in Blanton cafeteria which honored the graduates of 1913 and 1938. Then there was the football game and open house all over the place. Last but not least was the Homecoming Dance at Rieger Army featuring Ricky George and his band.

Do you really think it will be done by morning!



Sig Taus take first in spirit division.



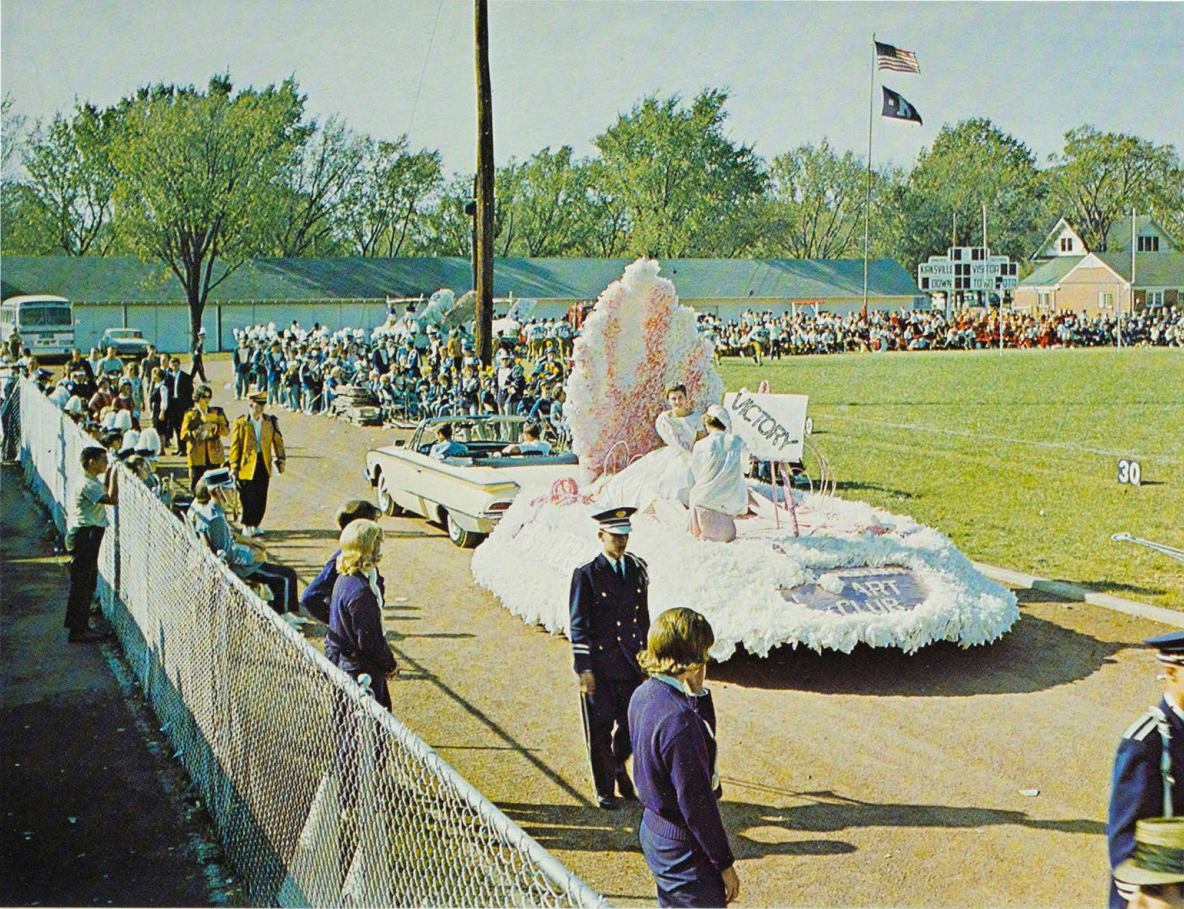

Art Club's beauty float captures sweepstakes trophy.

Honorary Art Club "Shell" Draw Victory



**First Queen Attendant
Joyce Flowers**

Delta Zeta



**Second Queen Attendant
Cheryl Mossbarger**

Alpha Sigma Alpha





**1963 Homecoming Queen
Dianne Bull**

Menchune Independent



Campus Plays Host to Big Name Talent

Lyceum programs are provided each year for the entertainment and cultural enrichment of the students, faculty, and townspeople. The first program of the season was presented by stage, screen, and television star, Hans Conreid. Next, was an evening with the St. Louis Symphony Orchestra. The Winter Quarter provided Metropolitan Opera star, Rise Stevens, who displayed her versatility in a wide repertoire of songs ranging from "Rabbit at Top Speed" by Bernstein to "My Heart at Thy Sweet Voice" by Saint-Saëns. The fourth program featured the Canadian Players, a group of actors from Stratford, Ontario, who presented Shakespeare's "Henry IV, Part One". The final sessions were presented by the Porgy and Bess Singers and Max Lerner.

Metropolitan Opera star, Rise Stevens and her accompanist, James Shomate.—Photo by Arteaga



COLLEGE USHERS—ROW 1: Aleetha Jackson, Joyce Flowers, Diana Gay. ROW 2: Jane Galbraith, Joan Moore, Lynda Upchurch. ROW 3: Donna Buttz, Connie Terry, Cheri Jones, Sue Davis. ROW 4: Christine Rockhold, Judy Howell, Barbara Wright, Sharon Safell.

Hans Conreid captivates the audience with his spirited readings.





Alpha, Beta, Gamma, Delta, Epsilon, Etc.

The Teachers College students really go gung-ho Greek, one special week during the year, and this year was no exception. Greek organizations on campus received a week of praise, and criticism (all constructive). The weekly Wednesday morning assembly was turned over to the Greeks and was a rousing success. The fraternities all held open house during the week to display their houses. And last but certainly not least, was the Greek Week Dance which climaxed the week's activities. At the end of it all, even the independents had to admit that "It's great to be Greek"—even if it is only one week out of the year.



Alphas proudly survey their awards.



Latest Campus fashions at the Tri Sig rush party.

Sorority Hopefuls Seek "Big Bid" to Sisterhood

Discovering that they have 59 instant friends, confidants, and defenders is generally a slight shock to most freshman women when they get the "big bid," but the madness that precedes it can only be described as overwhelming. This is Sorority Rush. Its ingredients are complex. Take one sorority with approximately 40 rushers, add about 100 eager rushees, blend until highly organized, then relax and enjoy. As the parties progressed, smiles grew wearier, handshakes less hearty,

and feet much bigger. But it looked like it was worth it to anyone watching the pledges-to-be streaming out of the Dean's office after receiving their bids. Joy is released with abandon; so are tears. Singing is uproarious as the sororities discover their new members, one by one. Pledges will learn how to build floats; how to polish trophies; how to do the Twist; how to live together, and amazingly enough, how to study. Isn't college wonderful?

Delts try the "ole soft shoe!"

Sig Kaps entertain at their "Pearl Party".





AKL's rushees exclaim, "Fiji Islands, here we come!"



Beards and ballads are prevalent at the Sig Tau "49'ers Dance".

Don't Say Frat!

It starts with a simple meeting of interested parties. Then these interested parties go to interesting parties. This is men's rush. Preparations are made well in advance. Fraternities set up snow-job teams; they order pledge pins. Rushees buy dark suits and brush up on the art of conversation. They smile, introduce themselves and ask "What is your major". This progresses to "We'd like to have you back again. Rock." (or Joe or Pal) and eventually the whole situation culminates with a pledge pin. A rushee is scrutinized closely. He takes a good look too, if he has the chance.

The dim lights and dark glasses of Paris carry out the theme of the Phi Sig "Apache Dance".





Governor Dalton pauses from his regular duties to have his picture taken with the Bulldogs.



Foreign students come here to learn—both intellectually and socially.

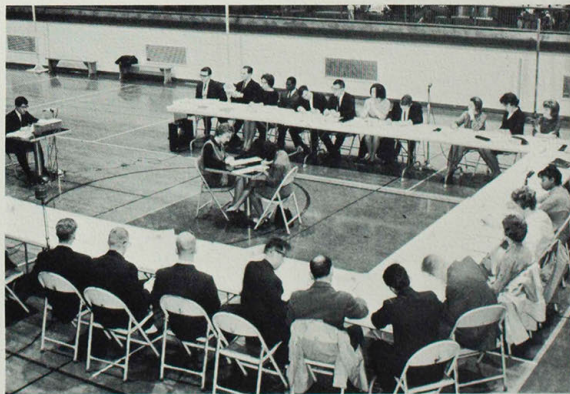

Mock U.N. stimulates interest in world affairs.



... and a fire truck, and a bicycle, and a ...

Alpha Sigma Alpha's caroling at the faculty, student Christmas party.

Christmas Season Swings With "Satchmo"



The Louis Armstrong Band featuring "Satchmo" in person provided the music for the 1963 Christmas Dance.



Li'l Abner never had it this good!

Spring is Sprung. . .

Wintry days seem to drag on and on. But in the midst of lectures, students dream the dreams of spring—tennis courts, baseball diamonds, convertibles with tops down, trips to the lake.

Finally, Spring is here; and with it comes a variety of activities. Students walk for cakes, have their pictures drawn, and dump their fellow students into water tub at the Fun Festival. All men are warned to be on the lookout for forward females during TWIRP Week. Homemade go-carts, run by *man* power, race through the streets at the Campus Town Races. An aura of glamour is added to spring evenings through formal dances sponsored by various organizations. These events and their companions, scattered throughout the Spring Quarter, provide a constant and rational excuse for not doing what should be done—attending classes, reading in the library, and just plain studying. But they all add up to the atmosphere that is Spring.

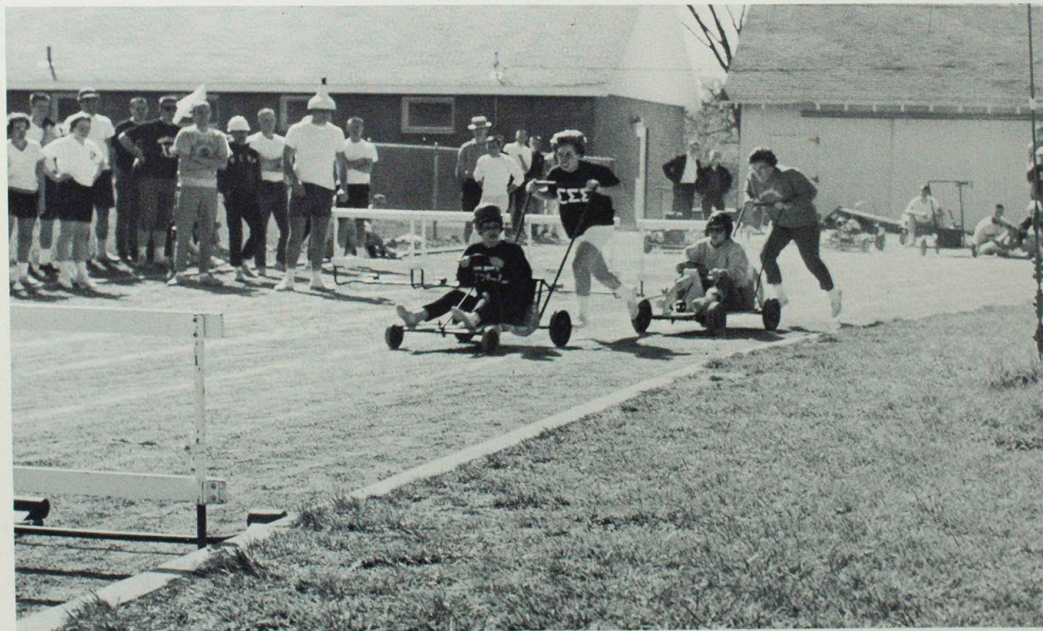

Campus Town Races provide big finish to another eventful year.

Commemorate Founder of Teachers College

Joseph Baldwin's college opened the doors of a single building to teacher education on September 2, 1867. From that time forward our college has progressed and expanded.

In recognition and appreciation of its founder, the annual Baldwin Lecture was presented by W. Earl Armstrong, Director of the National Council for Accreditation of Teacher Education, at the Founder's Day Banquet held in Ryle Hall. Faculty members, students, alumni, and friends of the college were in attendance.

"Thorough scholastic training lies at the foundation of a teacher's education." —Joseph Baldwin, Founder

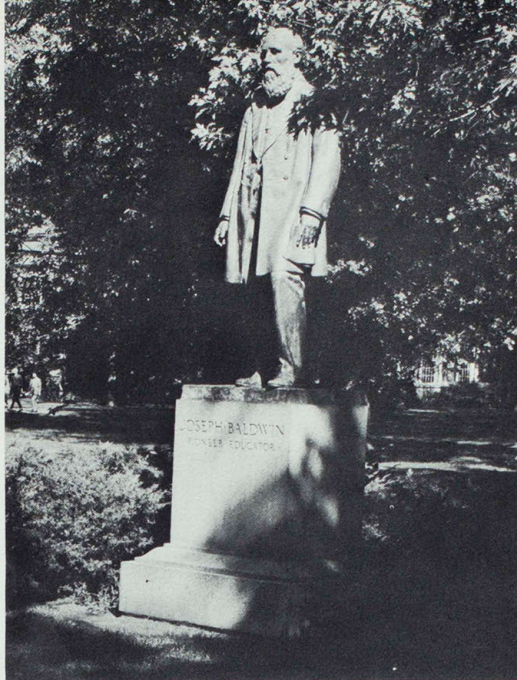

Educational Efforts Rewarded . . . Graduation



PERIODICAL AND RESERVES ROOMS
8:00 AM - 10:00 AM

Westley Foundation
Elections of Officers
with
Talent Show
March 22, 1964 at 7:00 pm
at Blue Key

EASTER
SUNRISE SERVICE

Silver Star Drive

Easter S

202 Baldwin
1:30 - 3:19
Newman
Wed. after 7:30
Business

AT CLUB
MEETING

WEDNESDAY
7:00 p.m.

EVERYONE
WELCOME

T
F

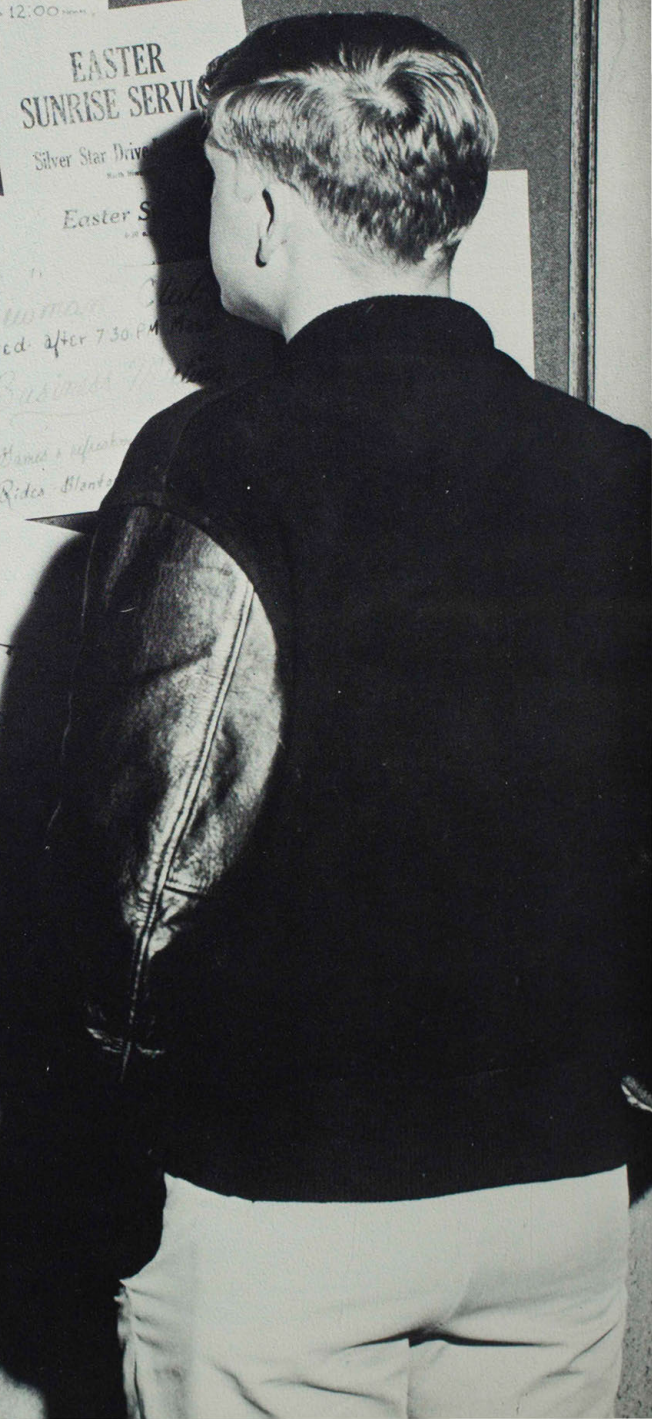
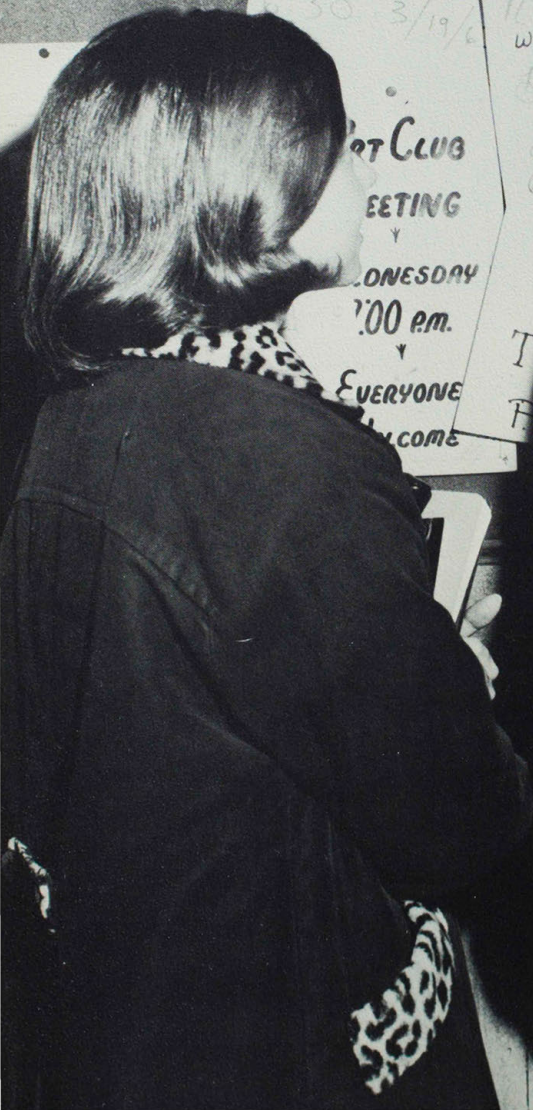

Organizations exist for varying purposes—for social activity, for amusement, for release, for service, to honor, to recognize. There is as much diversity in the campus “organization man” as there is in the organizations themselves. There are the joiners, the status seekers; there are those who think activities will look good on the record; those who need activity for the sake of something to do; those who carry the load, do everything and find time for more. Student organizations set the tempo for campus living: happy diversions, incentives for deep reflection, working and living together, learning new ideas and maintaining a vital perspective on life.

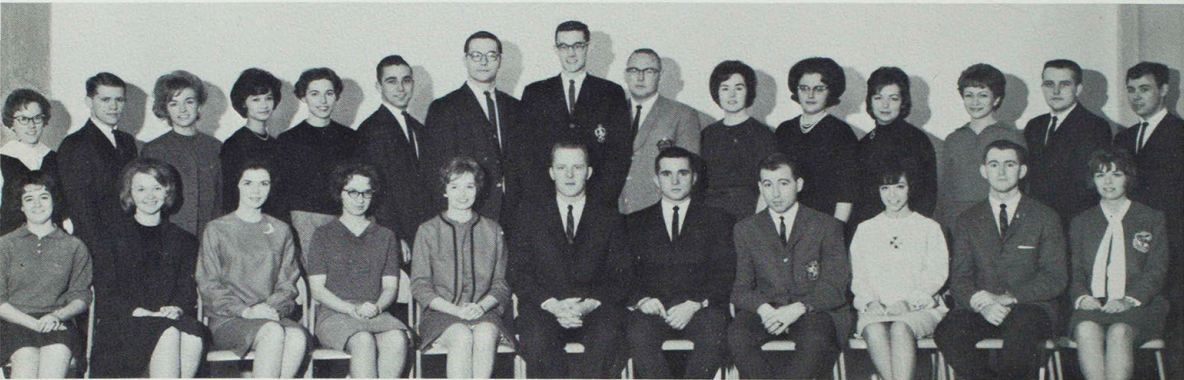

ROW 1: Betty Lenzini, Linda Moore, Cheri Jones, Karen Adams, Cheryl Mossbarger, Shane Cavanah, Lars Harris, Joseph Glaser, Joyce Flowers, Bill Daily, Carolyn Sultzman. ROW 2: Carolee Critchlow, Donald Younker, Lynda Upchurch, Lindenette Hew, Eleanor Yackley, Tom Buckman, William Berry, Thomas Horace, Charles Myers, Kay Mekemson, Penny Briggs, Jerry Johnson, Mary Spruytte, Rich Lehmann, Gary Mitchell.

Who's Who in American Colleges and Universities

These students have been recognized by national publication, *Who's Who in American Colleges and Universities*, as among our country's most promising young people. They were chosen on the basis of their high quality scholarship, leadership, and creativity

both in classwork and extracurricular activities.

Who's Who award winners are selected by a secret committee of the college staff, most qualified to identify and praise NEMSTC's particular prodigies.

Student Mentors

The Student Mentors are composed of students who have been successful in making their own college adjustments; and, consequently, they are prepared and willing to give the freshmen much helpful advice and assistance.

The purpose of the Student Mentors is to be of as much service as possible to new students, both through group meetings and personal contacts.



ROW 1: Carolyn Sultzman, Lynda Upchurch, Dolly Steinmetz, Cheri Jones, Carolyn Dean, Brenda Wetter, Kay Mekemson, Mary Daily, Barbara McGinnis, Charlotte Watts, Roberta Snowbarger, Pat Carney, Mary Spruytte, Carol Sears, Joyce Flowers, Betty Toops. ROW 2: Lerea Woods, Carolee Critchlow, Genanne Engle, Donna Buttz, Marsha Nicholson, Donna Peters, Judy Hoover, Mary Jackson, Susie Hanna, Linda Moore, Carola Sturgeon, Eleanor Yackley, Sharon Easterday, Betty Lenzi, Diana Gay. ROW 3: Bob Byg, Rich Lehmann, Jerry Roberts, Ed Brown, Eddie Kelly, Gary Hale, Hank Wright, Joe Galkowski, Jim Fike, Tom Buckman, Walt Olinger, Joe Downs, Arlene Huff. ROW 4: Bob Thomas, Dale Reinker, Charles Myers, Duane Bachmann, David Hall, Stacey Braswell, Don Rankin, Larry Morgan, Joe McCarthy, Don Oelklaus, Bill Berry, Ricky George, Lars Harris.



ROW 1: Kenneth Sykes, sponsor; William Berry, pres.; Lars Harris, v.p.; Sharon Easterday, sec.; Connie Terry, treas.; Joyce Flowers, Joseph Glaser. ROW 2: Sharyn Johnson, Pat Carney, Ed Schlieff, Nate Frazee, David Norton, Carol Behn, Diana Davidson.

Student Council

The Student Council came back to school in the fall of 1963 ready for a buzzing year of extracurricular events. Starting off the year, the College's American Royal candidate was chosen and sent to Kansas City. Early in the fall quarter, the Student Council helped with Parents Day, which featured the largest crowd ever to appear for this day.

After the class officers were chosen, the Student Council's roll call was increased with new class representatives. The Council then settled down to its activities for the year.

The Homecoming parade and dance proved to be a roaring success with the Council playing an important part in arrangements. The Homecoming parade was the largest on record here and the dance a real success. The Homecoming Queen and her Attendants were spotlighted at the dance with music presented under the leadership of Rick George. Student movies were again offered, enabling college students to attend movies at a special rate.

The Christmas dance seemed to provide the greatest

memory of 1963. Louis Armstrong and his musicians furnished the entertainment for the largest group of dance goers in NEMSTC's history. The Armory was decorated with two huge glittering Christmas trees, and red and white decorations were used throughout the Armory.

TWIRP week ended the activities for the winter quarter. The Journeymen provided the music for a sock-hop in Pershing Building to end the week of fun.

During the spring quarter, the campus buzzed once again with fun at the lake, the go-carts at the campus town races, the Fun Festival, and ECHO dance. Again this year, the Fun Festival packed the Kirk Building. Booths, a talent show, and refreshment stands were well patronized before the crowning of the King and Queen highlighted the evening. The ECHO dance and the crowning of the 1964 ECHO King and Queen provided another fond memory of the college year.

After all the hub-bub of another riotous spring election, a new council will preside over the campus in a new way in 1964-65.

Student Social Committee

The Student Social Committee is made up of twenty-one members. At least three members are members of the Student Council and the remaining are selected by the Council from a list submitted by the Social Calendar Committee. The chairman, Lars Harris, is vice-president of the Student Council. Mrs. Ruth B. Beal, Dean of Women, is the sponsor.

The first workout for the Committee comes at Parents' Day when they serve during the morning at a Coffee Hour. Three big dances--Homecoming, Christ-

mas, and the Echo are planned by the Committee. Many prove that they are carpenters as well as artists as they turn the Armory, by means of many decorations, into a festive place for a dance.

One proves that he or she is a real worker if he continues on the Committee and receives an award at the end of the year.

The Annual Garden Party is sponsored by the Committee during the Summer Quarter.

ROW 1: Ruth B. Beal, sponsor; Gayle Snyder, Joseph Glaser, asst. chm.; Lars Harris, chm.; Eleanor Yackley, asst. chm.; Donna Coleman, Keith Dinsmore. ROW 2: Anthony Jones, Sharon Easterday, Cheri Jones, Judy Hoover, Mary Daily, Ginny Moslander, Alma Bennett, Stuart Golden.



1963-1964
OFFICIAL
**STUDENT
DIRECTORY**



"Serving, I Live" - Blue Key Motto
Published by

Blue Key
NATIONAL HONOR FRATERNITY
Missouri State Teachers College
Kirksville, Missouri

Blue Key

Chapters of the Blue Key National Honorary Fraternity are found on over 120 college and university campuses today. The Kirksville chapter received its charter in April, 1926, and since that time has served as an honor fraternity on campus by offering membership to a limited number of students who are selected on the basis of character, scholarship and service to the college.

In addition, Blue Key is a service organization with the motto, "Serving I live." Each year, the Kirksville chapter publishes the Student Directory and directs the homecoming parade.



ROW 1: Gerald Cupp, Parks Smith, sec.; Kenneth Bopp, cor. sec.; William Daily, pres.; John Dromey, editor of directory; Charles Myers, treas.; John Snyder, Donald Marquardt. ROW 2: Bob Thomas, Floyd Waddle, Darrell Harvey, Jan Brewer, Joe Mabry, Don Rankin, Norman Clarkson, Ricky George, Bob Byg, Gary Mitchell.



ROW 1: Diana Gay, Cheri Jones, treas.; Judy Hoover, v.p.; Mary Spruytte, pres.; Jerry Johnson, sec.; Lynda Upchurch, Judi Lowther, Joyce Flowers, Betty Lenzini. ROW 2: Jane Galbraith, Carolyn Sultzman, Betsy Fox, Linda Moore, Karen Christensen, Jo Ann McMurphy, Susie Hanna, Dolly Steinmetz, Charlotte Watts, Brenda Wetter.

Cardinal Key

As a sister organization to Blue Key, the Eugene Fair Chapter of Cardinal Key is a national honorary organization for college women. Members are nominated by the chapter and are selected by a faculty committee.

Members are selected on the basis of leadership, character, and participation in school activities. Sixty hours of college credit are also required for membership.

Selling homecoming buttons, doing welfare work, ushering at civic functions, and conducting tours on Senior Day are some of Cardinal Key's activities.



Foreign women students entertained by Cardinal Key.



The Index Staff pauses between deadlines in their task of compiling campus news.



PAST EDITORS: Larry Morgan, Tom Horace, Joe Galkowski.



Miss Agnes Slemons, Advisor.

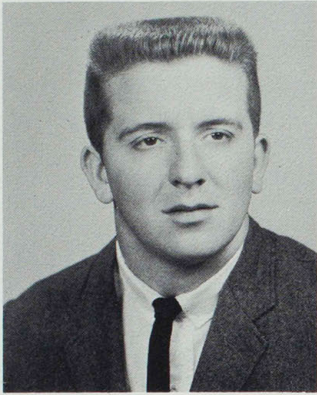

LARRY MORGAN
Editor-Fall Quarter



ALAN DRISKELL
Editor-Winter Quarter

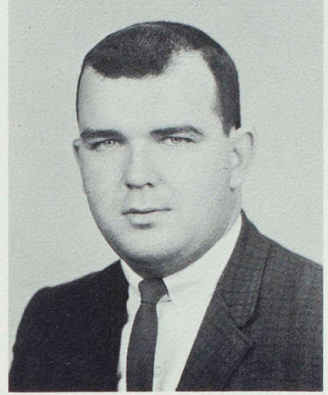

BILL CUDDIHEE
Editor-Spring Quarter

Teacher's College Index

Students enrolled in the newswriting classes work towards membership in Alpha Phi Gamma, national honorary journalism fraternity. The Gamma Beta chapter on the Teachers College campus was installed in 1959. Membership in the organization is limited to those students having an over-all honor point ratio of

2.2. They must also have had at least 7.5 hours of newswriting with an S average or 5.0 hours, one of which was an elective position. Once a year during the spring quarter Alpha Phi Gamma members work on an issue of the *Index*.

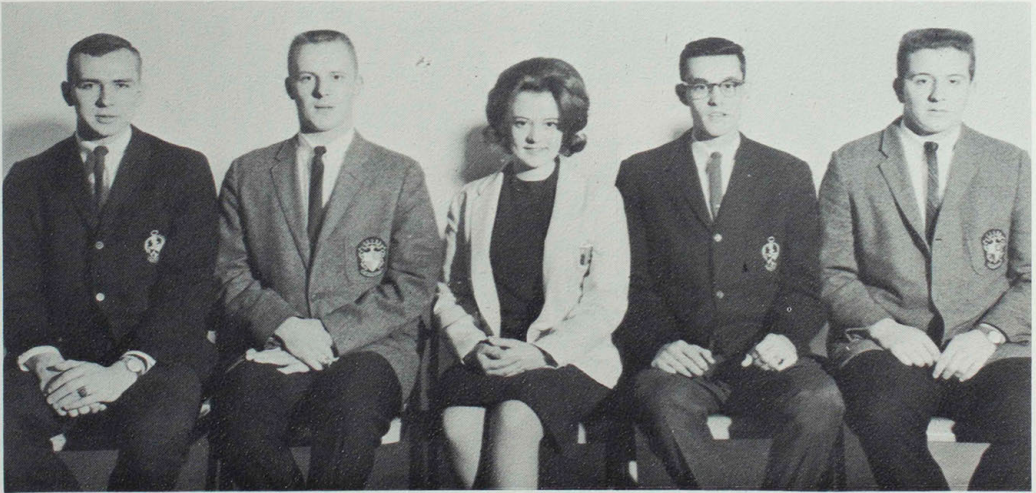

ALPHA PHI GAMMA: Joe Galkowski, Shane Cavanah, Joyce Ewing, Tom Horace, Larry Morgan.



Keith Dinsmore



Alice Slavin—Mike Bradley—Sharon Ollmann—Sharon Basler—Pat Hediger

Glenn Rider

Robert Byg



John Kenney





Melvin L. Olson



David Knes—Clara Sarver

ECHO 1964

Editor.....	<i>Robert Byg</i>
Business Manager.....	<i>Linda Luther</i>
Assistant Editor.....	<i>David Knes</i>
Assistant Business Manager.....	<i>Clara Sarver</i>
Sports Editor.....	<i>Keith Dinsmore</i>
Photographers.....	<i>Glenn Rider</i> <i>John Kenney</i> <i>Dave Kuenzel</i>
Staff.....	<i>Sharon Basler</i> <i>Mike Bradley</i> <i>Pat Hediger</i> <i>Sharon Ollmann</i> <i>Alice Slavin</i>
Faculty Advisor.....	<i>Melvin L. Olson</i>



Linda Luther

Kappa Delta Pi

Kappa Delta Pi is a professional educational society for high-ranking scholars.

To attain membership in this society a student must have a 3.0 honor point ratio and have completed five hours of educational courses.

Kappa Delta Pi, with its main emphasis on scholarship in education, sponsors a twenty-five dollar scholar-

ship each year, which is awarded to a sophomore student showing promise in the field of education.

This year Kappa Delta Pi has instituted a new project, the bibliofile, to encourage scholarship.

Our sponsor, Dr. Pauline Knobbs, works very closely with the society to further its every effort.



ROW 1: Ruthie Hall, Karen Hallgren, Lerea Woods, Joe Mabry, treas.; Karen Christensen, v.p.; Bill Daily, pres.; Charlotte Watts, sec.; Carolyn Sultzman, Diana Gay, Judy Marquardt. ROW 2: Mary Spruytte, Carolyn McCully, Jo Ann McMurry, Carol Adams, Twila Kearse, Donna Peters, Connie Howard, Karen Wilson, Rebecca Boling, Arlene Huff, Joyce Anderson, Karen Adams. ROW 3: Jane Galbraith Pat Hediger, Joyce Carstens, Kerry Ratliff, Sharon Easterday, Judy Hoover, Linda Moore, Marilyn Black, Dixie Lee Mohr, Mary Richardson, Jerry Johnson, Judi Lowther. ROW 4: Joseph Glaser, Parks Smith, Kenneth Bopp, Jon Sadler, John Dromey, Kirby Throckmorton, John Lundgren, Floyd Waddle, Steve Thompson, Michael Koerner, Charles Myers.



ROW 1: Keith Dinsmore, Gary Hale, treas.; Ron Hardgrove, cor. sec.; Tom Horace, 1st v.p.; Ed Brown, pres.; Dick Huff, v.p.; Kirby Throckmorton, rec. sec.; Tom Buckman, Jerry Roberts, Joe Downs. ROW 2: Wray Rieger, Ed Zepka, Ken Douglas, Dale Scott, Hadley Hoyt, Ed DeLaney, Stacey Braswell, Russell Hardgrove, Robert Aird, Barry Morris. ROW 3: Dale Reinker, Dave Knes, David Hall, Bill Brendel, Dennis Hesskamp, Eddie Baumbach, Norman Clarkson, William Berry, James Dunlap, Lars Harris.

Alpha Phi Sigma

Alpha Phi Omega is a Greek Service organization on the college campus dedicated to Leadership, Friendship, and Service. Each member must have been a member of the Boy Scouts of America at some time during his boyhood.

Each year Epsilon chapter sponsors a spring and a fall camporee for the scouts of the Thousand Hills District. The annual Ugly Man Contest and Benefit Dance highlight the activities of APO on campus. This year the proceeds from the dance went to help "CARE".

Alpha Phi Sigma is a national honorary organization whose principle aim is to promote high scholarship.

The first chapter of Alpha Phi Sigma was founded on this campus on February 26, 1930, by Professor Byron Cosby, Business Administrator of the college. Since then the organization has grown until there are chapters at colleges throughout the country.

Students who were valedictorians or salutatorians in high school are eligible to become associate members. For master membership, the qualification is the maintaining of an S average or better for three consecutive quarters.

Alpha Phi Omega

ROW 1: Max Bell, sponsor; Rose Peas, Karen Adams, Mildred Holman, Wilmetta Baker, Carolyn Dean, Betsy Fox, sec.; Lereia Woods, treas.; Kenneth Bopp, pres.; John Dromey, v.p.; Eleanor Yackley, Charlotte Watts, Connie Howard, Cheryl Simmons, Rebecca Boling. ROW 2: Pat Hediger, Carolyn McCully, Doris Johnson, Helen Breidenstein, Dolly Steinmetz, Cheri Jones, Donna Peters, Judy Hoover, Karen Christensen, Linda Moore, Marilyn Miller, Marsha Nicholson, Carola Sturgeon, Mary Richardson, Roberta Snowbarger, Frances McNabb, Beth Bean, Penny Briggs, Arlene Huff. ROW 3: Carolyn Penn, Marlene Willis, Alice Slavin, Audrey Heithaus, Rich Lehmann, Walt Olinger, Sal Costa, Dale Cox, Thomas Bingman, David Uskudarli, Gary Epperly, Camille Price, Parks Smith, Tommy Southerling, Barry Clawson. ROW 4: Bob Byg, Mike Bradley, Charles Myers, Lars Harris, Joseph Glaser, Joe Mabry, Bill Daily, Bob Fenlon, Kriete Hollrah, John Lundgren, Jack Moore, Don Rankin, Tony Knizel, Robert Aird, James Roettger, Gerald Liebhart, Thomas Vetter, Richard Parmenter, Michael Koerner, Gary Mitchell.

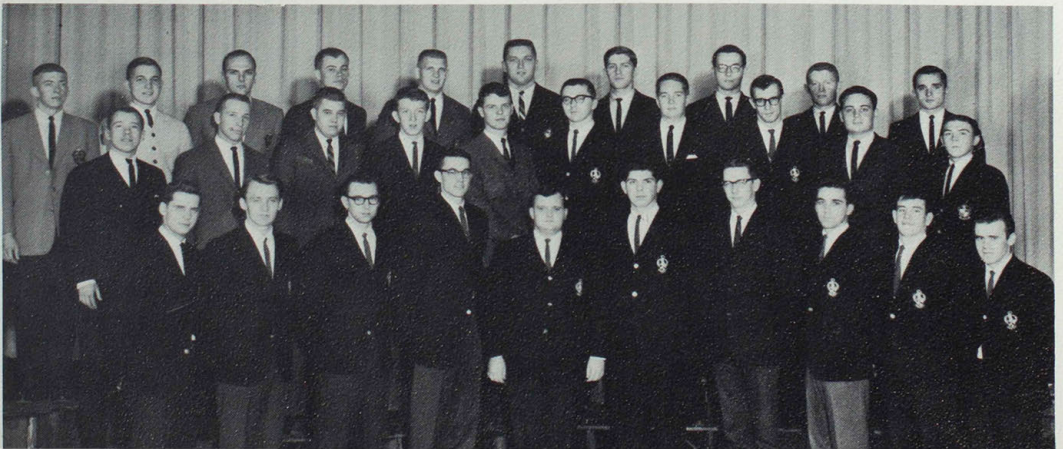



ROW 1: William Severson, pres.; Keith Thomas, v.p.; Rich Lehmann, v.p.; Mary Daily, sec. ROW 2: Mary Griffith, treas.; Carolyn Dean, historian; Carolyn Sultzman, state sec.

Recipients of the SNEA Scholarship Award were William Daily and Charles Myers.

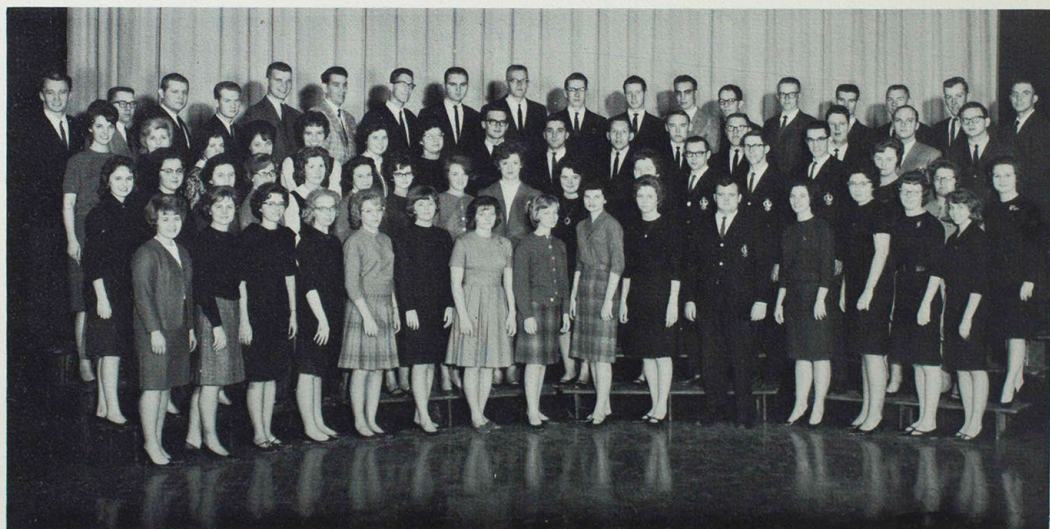

ROW 1: Mary Rigby, Barbara Biggar, Glyn Mohn, Carol Adams, Sharon Brinegar, Karen Hallgren, Marilyn Willard, Ruthie Hall, Janet Stroker, Gail Pendleton, Ed Brown, Fran Tieman, Mary Jackson, Carola Sturgeon, Arlene Huff. ROW 2: Lois Hickman, Penny Briggs, Wilmetta Baker, Karen Wilson, Charlotte Watts, Willa Opplinger, Connie Howard, Ann Trump, Marilyn Black, Shirley Carr, Linda Bowles, Ron Hardgrove, Robert Babcock, Tom Horace, Marsha Nicholson, Marlene Johnston, Karen Jacobs. ROW 3: Karen Christensen, Norma Spellman, Francie Brandt, Colleen Nelson, Pat Shafer, Juliet Smith, Kerry Ratliff, Joe Mabry, Tom Buskman, William VanZante, Camille Price, Larry Amen, Jack Moore, David Hall, John Lucas. ROW 4: Bob Thomas, Marvin Greiwe, Bernie Ralph, Joe Pawlowicz, Robert Strang, Wesley Alkire, Glen Randall, John Dromej, Kirby Throckmorton, Mark Bradley, Jon Sadler, Thomas Vetter, Robert Buchanan, Duane Bachmann, David Norton, Lewis Fleak, Gerald Liebhart.

Student National Education Association

SNEA includes 450 prospective teachers who take part in the largest student organization on campus, and they are led this year by Bill Severson. The theme for the year is "Social responsibility--Service above Self.," and the organization is keying all their programs to this. The programs are all student planned and help the members to prepare for their teaching careers.

SNEA is the professional association for college and university students who are preparing for a teaching career. All members are members of their own state education association as well as the National Edu-

cation Association. Each member has the rights, privileges, and responsibilities of associate membership in these professional organizations.

Many prospective teachers in the group attended the SNEA meeting in St. Louis in November in conjunction with the Missouri State Teachers Association's annual convention. In April, the SNEA sent a delegation to the state SNEA convention to plan for the coming year, and elect state officers. Carolyn Sultzman represented Kirksville this year as the State Secretary of SNEA.



ROW 1: Dorothy Luey, Jane Sayre, Grace Pepper, Eileen Drescher, Betty Lenzini, Carol Hartman, Carolyn McCully, Carolyn Carpenter, Willa Holmes, Sharon Easterday, Kay Mekemson, Sharon Simbro, Ruth Ray, Marilyn Schweitzer, Marjorie Clifton. ROW 2: Patty Kerns, Carolyn Callahan, Lera Woods, Beth Bean, Eunice Ogden, Julie Moore, Sharon Ollmann, Linda Huebner, Karen Rains, Sharron Bishop, Eleanor Yackley, Nancy Spurgeon, Margaret Plattenberger, Marianna Giovannini, Shirley VanDalen, Cherie Baugh. ROW 3: Karen Pawlowicz, Sharon Basler, Donna Clingman, Linda Moffett, Sharon McMullen, Roberta Snowbarger, Mary Richardson, Mary Mundy, Jean Ludemann, Jo Ann McMurry, Dixie Mohr, Lois Teasley, Jeanette Cox, Susan Rolls, Sally Minear, Diana Davidson, Linda Jourdan, Shirley Jourdan. ROW 4: Vernon Barns, David Knes, Lars Harris, James Weigand, Glenn Flasch, Ron Berrey, Floyd Waddle, Lloyd Kasow, Phillip Noble, Bill Daily, Charles Myers, Richard Burns, Joseph Glaser, Jerrold Shouse, Anthony Jones, Twila Kears, Jane Lyng, Regine Shigenaga.

Association for Childhood Education

ACE, the Association for Childhood Education, is an organization for all elementary education majors interested in the problems related to Childhood Education.

This year the main project of the ACE members was the adoption of a foreign child. We organized a special projects committee who planned certain projects to raise money for the foreign child. We held a sand-

wich sale, car wash, and a helping hands project.

We also held Observation in the Kirksville Elementary Schools. This observation helps the student before he enters into practice teaching.

At each of our meetings we have a speaker that is interested in education of elementary children.

The purpose of ACE is the promotion of education of children in the school, home and community.



ROW 1: Willie Whitson, sponsor; Dorothy Luey, Rose Williams, Karen Jacobs, Mary Griffith, sec.; William White, v.p.; Rich Lehmann, pres.; Donna Jones, treas.; Karen Pawlowicz, Ruthie Hall, Marjorie Clifton, Marilyn Schweitzer, Vickie Thacker. ROW 2: Grace McReynolds, sponsor; Marlene Johnston, Carol Adams, Karen Rains, Linda Huebner, Harvey Mueller, Ed Brown, Betty Sullivan, Linda Bowles, Twila Kearse, Susie Hanna, Sharron Bishop. ROW 3: Barbara McGinnis, Kay Mekemson, Norma Spellman, Lois Roser, Pat Merritt, Jean Ludemann, Jo Ann McMurry, Dixie Mohr, Sharon Easterday, Jeanette Cox, Jean Childress, Arlene Huff.



ROW 1: Nita Patterson, sponsor; Ivan Pagett, Gayle Snyder, Janet Learned, treas.; Melvin Shaver, pres.; Bob Byg, v.p.; Pat Hediger, sec.; Ted Bricker, Flora Jones. ROW 2: Manuel Rabago, Yoko Haru, Sharon Ollmann, Edna Glenn, Sharon Basler, Janice Olson, Sandra Schoonover, Marianna Giovannini, Alice Slavin. ROW 3: Jean Kraus, Gary Childers, Roger Durham, Bob Schwartz, Mike Bradley.

Honorary Art Club

Being awarded the traveling trophy for the best Homecoming float was an honor received by the Honorary Art Club this year. The float was selected first in the beauty division also.

The Art Club is a scholastic organization for those

students holding a 3.0 honor-point ratio in art courses.

It is the intention of the club to bring art majors and minors closer together in mutual appreciation of their field and to stimulate recognition, admiration, and enjoyment of beauty in everyday experiences.





ROW 1: Sue Stees, Elizabeth Worrell, sponsor; David Fortney, v.p.; Evelyn Jacobs, historian; Connie Howard, sec.; Gail Crump, pres.; Glenda Hampton, treas.; Janet Jepeway, Barbara Wright, Bob Flanagan, Joyce French. ROW 2: Terry Strother, Vernon Barns, Mary Spruytte, Gloria Jordan, Sandra Schaffer, Karen Douglas, Sue Davis, Sandra Rule, Brenda Van de Krol, Ron Berrey, Shane Cavanah, Elaine Davis, Joyce Ewing, Betty Kern, Barbara Baldwin, Sue Hunt, Debbie Fortel, Cheryl Kincaid, Georgia Hershey, Joel Weinstein, Clark Dobbs.

Oral Interpreters

A big highlight presented itself for Theta Chapter of Pi Kappa Delta as well as the Student Body when an international debate team from Cambridge, England, challenged two of NEMSTC's worthy opponents. Spirit and thought was genuinely displayed.

Theta chapter sponsors both an Annual Debate Tournament and the School's Regents Debate Award.

Aside from this you'll find them traveling far and wide to compete with other colleges and universities in the, "art of persuasion, beautiful, and just".

For the opportunity of expressing ideas and knowledge there is no means more widely acceptable than today's debating challenge.

The Oral Interpreters have delighted audiences in both public and private performances. Selected Salinger stories was presented in "An Evening with J. D. Salinger". The many moods of Christmas was portrayed in "A Program of Christmas Tales". "The Face of the Heroine" as interpreted by Mrs. Pat Severns and a program presenting several members of the faculty were other highlights of the year. In addition, private programs were presented for various civic clubs.

The members matched their skill with other interpreters in the Midwest Speech Tournament and the Hawthorn Interpretation Festival. Throughout all, the members fulfilled their organization's purpose-to read with greater understanding.

Pi Kappa Delta

ROW 1: Sherod Collins, sponsor; Betty Lenzini, pres.; Phillip Hayward, v.p.; Barb Wickless. ROW 2: William Severson, John Connolly, Glenda Hampton.





ROW 1: Melody Conner, Cherie Baugh, sec.; Hank Wright, pres.; Gary Crump, v.p.; Janet Jepeway. ROW 2: Maxine Shinn, James Perine, Julian Kite, Robert Miller, Barbara Lee, Gloria Jordan.

College Players

The Aeolian Club is composed of music majors and those interested in music education, and is affiliated with the Music Educators National Conference as a student chapter.

One of the highlights of the year is the opportunity for its members to attend the Missouri Music Educators Convention. Other activities include assisting with the spring music festival and sponsoring receptions following senior recitals.

Ricky George has had the distinction of being the first president of the newly organized Missouri Student Music Educators Association, an organization of Missouri college student chapters.

Sincere pride and enjoyment through hard work characterizes the activities of the College Players. This dramatics group produces and manages most of the college plays and musicals.

Actors, carpenters, and all the other behind-the-scenes workers, along with the expert guidance of the Dramatic Coach, Mr. James Severns, have all pitched in to stage this year's two productions, "The Good Woman of Setzuan" and "Harvey".

A series of outstanding films were imported to give students the opportunity to see real art in movie making.

Aeolian Club

ROW 1: Carolyn Meyer, Anita Berkshire, Carol Hartman, Marva Guinn, Jerrold Epperson, Ricky George, state pres.; Charles Shanks, state v.p.; David Karel, v.p.; Lynda Upchurch, pres.; Marilyn Black, sec.; Craig Bullis, treas.; Mary Barnett, Sherry Anspach, Karen Ellenberger, Ruthie Hall. ROW 2: Lansing Bulgin, sponsor; Mary Kenney, Suzanne Lary, Joyce VanHesley, Donna Coleman, Dixie Christy, Carola Sturgeon, Wilma Mettes, Betty Wegener, Marsha Nicholson, Cheryl Simmons, Linda Shaffer, Ann Trump, Nancy Smith, Kay Bruner. ROW 3: James Priebe, Roger McHenry, William Martin, James Miller, John Parcell, Jerry Cottingham, Wiley Pratt, Don Hopp, William Berry, Hugh Teter, Keith Thomas, John Whitt, Stephen Miller, Sam Craghead, James Newhard, Ron Johnson.





Accompanied by the Teachers College concert orchestra, vocalists perform "Handel's Messiah".

The College Orchestra, under the able direction of Mr William Fitzsimmons, appeared publicly for its first performance of the fall quarter at an assembly in Baldwin Hall. The audience enjoyed excerpts from Saint Saen's "Le Carnival Des Animaux", "En Bataeu" by Debussy, "The Russian Sailor's Dance" by Gliere, two movements from Stravinsky's "Firebird Suite", and the first movement of Schumann's First Symphony. On November 14, 1963, Miss Cheryl Simmons, a Teachers College student, was the piano soloist for Brahms's

NEMO Singers



ROW 1: Kay Bruner, Flora Jones, Nell Rosenthal, Ann Trump, Dixie Christy, Lynda Upchurch, Toni Pendergast, Glenda Baker, Judy Eggleston, Sandra Gates, Karen Ellenberger. ROW 2: Kenneth Miller, director; Janet Conley, Joyce VanHesley, Kay DeVos, Rebecca Foreman, Wilma Mettes, Marilyn Black, sec. treas.; Lorna Johnson, Sharon Gamache, Dixie Sanders, Diana Davidson. ROW 3: David Cate, Wayne Hardy, Jim Eberle, Eric Miller, v.p.; William Martin, John Parcell, John White, Roger McGraw, William Berry, pres.; Don Hopp, Hugh Teter, Terry Smelcer, Jim Worrell.



Orchestra

"Concerto No. I," Gluck's overture to "Iphigenia in Aulis" and Schumann's "Symphony No. I" were also on the program to make a challenging Fall Concert.

Winter quarter found the orchestra working on Beethoven's Eighth Symphony. To complete the program of the winter concert Mr. Johannes C. Goetze of the Teachers College music faculty conducted his "Mass in B Flat Minor." This was the first public performance of this work.

Clarinet Choir

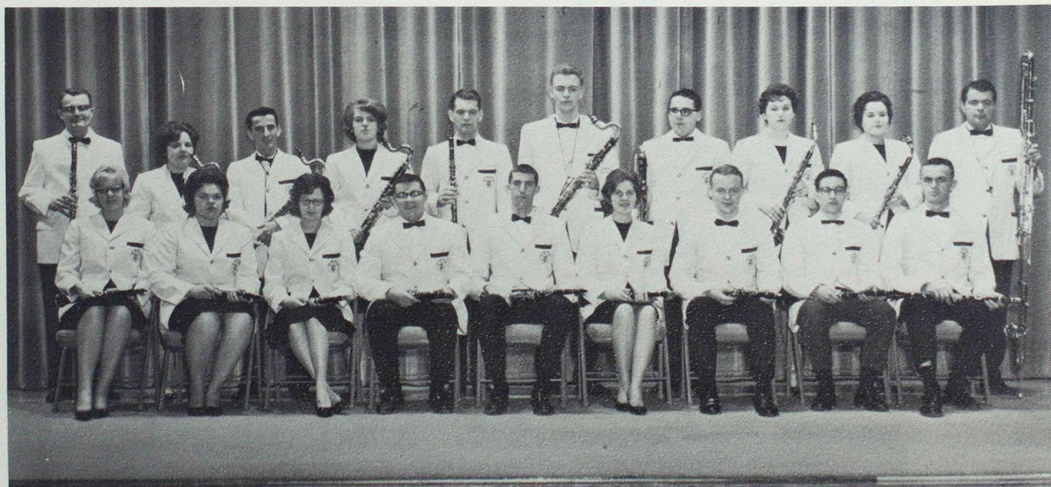

ROW 1: Betty Wegener, Emily Crable, Nancy Smith, Larry Smith, Jerry Cottingham, Mary Barnett, Jerrold Epperson, David Karel, Ricky George. ROW 2: Dr. Richard Weerts, director; Cheryl Lauffer, David Cate, Nancy Parrish, Roger McHenry, Gerald Reed, Craig Bullis, Wilma Mettes, Dixie Christy, Gerald Reisinger.



ROW 1: Nancy House, Craig Bullis, Nancy Golden, Jerrold Epperson, Helen Breidenstein, Emily Crable, David Karel, Jerry Cottingham, Marilyn Black, Betty Wegener, Judy Fretwell, Roger McHenry, Sherry Anspach, Larry Smith, Mary Barnett, Terry Lane, Nancy Smith, Judy Hall. ROW 2: Cheryl Lauffer, Dennis Scaif, Steve Thompson, Charles Spotts, Mary Minecks, Sherryl Anderson, Janie Albertson, Robert Wilson, Sam Craghead, Hugh Teter, Gerald Wilfred Reed, Nancy Parrish, Wilma Mettes, Dixie Christy, Janice Carr, Carla Phillips, Janeen Weeks, Wilmetta Baker, Carola Sturgeon, Connie Meeker. ROW 3: Donna Coleman, Carol Hartman,

Teacher's College Band

The 1963-64 school year saw the Teachers College Band in many performances. The Fall Season was highlighted with the opening halftime football show with the Band doing a rendition of the writing of the Star Spangled Banner. This night show was portrayed with appropriate music, patriotic formations, and fireworks. In addition, the Marching Band performed for the other four home games, as well as being host to 41 bands during homecoming and participating in the Homecoming Parade and the Veteran's Day Ceremonial.

The Band was divided into two pep bands and one Dixieland band to provide spirited music for all basketball games on the home court.

The highlight of the school year was the 1964 Band tour which saw the Teachers College Band presenting concerts in 20 schools throughout Iowa, Illinois, and Missouri. The seven-day tour was brought to a climax with the presentation of a post-tour concert held in the college auditorium on March 6, 1964.

A concert was presented during the annual fine arts week, and two concerts were performed from the college lawn. The school year drew to a close with the Band playing the commencement professional.



BAND OFFICERS: Charles Shanks, sec.-treas.; Keith Thomas, v.p.; Ken Bazil, pres.; Nancy Smith, alumni sec.; Ruthie Hall, sec.



Dennis Davis, Ron Johnson, Joseph Liss, Charles Shanks, William Bruner, Clinton Huff, William McWhorter, Rex Klinger, Norman Tooley, Mike Newman, John Parcell, Gerald Hoffman, Michael Flanagan, Marsha Nicholson, Donnie Wood, Elaine Davis, Barbara Vaughn, Joyce French. ROW 4: Keith Thomas, Suzanne Lary, Charles VonBerg, ShayRonn VanHoutan, Tim Blickhan, D. G. Ledford, Wiley Pratt, Harold Willis, James Miller, James Newhard, Mary Dittmer, Ronald Gottman, Jack Chandler, Dale Adams, Ruthie Hall. ROW 5: Gary Koppenhaver, Craig Phillips, Ken Bazil, Kay Brunner, Ken Johnson, Mort Armstrong.



Linda Bevan; Linda Luther, drum major-ette; Marsha Erickson.



OFFICERS— SEATED: Bill Buschling, historian; Diana Gay, president; Donald Younker, vice-president. STANDING: Lois Amedei, secretary; Beth Bean treasurer.

Pi Omega Pi

The first Pi Omega Pi initiation ceremony was held June 13, 1923, on the campus of Northeast Missouri State Teachers College, Kirksville, with Dr. Paul Selby, affectionately regarded as the "father" of Pi Omega Pi, in charge. Since its inception, our honor fraternity in business education has continued to grow until we now have a registered membership of over 26,000 with chapters found on the campuses of 117 colleges and universities.

ROW 1: Jean Traxler, Betty Toops, Linda Luther, Beth Bean, treas.; Diana Gay, pres.; Donald Younker, v.p.; Lois Amedei, sec.; Bill Buschling, Jerry Johnson, Betty Lenzini, Judy Marquardt. ROW 2: Genanne Engle, Sally Minear, Kay Fitzgerald, Susan Rolls, Sandra Miller, Eleanor Yackley, Barbara Moore, Lera Woods, Carolyn Callahan, Sara Richards. ROW 3: Sharron Broadwell, Cheri Jones, Linda Robinson, Judy Hoover, Charles Myers, Ralph Stevener, Marion Johnson, Marilyn Miller, Sharon Howerton, Suzanne Shettle, Linda Hammons.





ROW 1: Terry Allen, Gilbert Kohlenberg, sponsor; Bob Baldes, Bob Thomas, v.p.; Tom Horace, pres.; Carolyn Dean, sec.-treas.; Carolyn Sultzman, Fran Tieman, Jeanette Williamson. ROW 2: Pat Hediger, Ron Snyder, Ron Hardgrove, Bill Lewis, John Lucas, Jack Moore, Don Rankin, Clarence South, William Severson, David Knes, Dean Phillips, Charlotte Watts.

Historical Society

The Historical Society has the distinguished reputation of being the oldest organization on campus. Founded in November, 1906, it has since that time, provided fellowship for those who share a common interest in history.

Its purpose is to provide each members with stimulative, informative material designed to supplement his knowledge of history through programs featuring new faculty members in the social science department as speakers. Films and panel discussions are other means used by the club to broaden the knowledge of its members.

The Society is under the direction of Dr. Gilbert C. Kohlenberg, head of the Social Science department, and occasionally Dr. David March of the Social Science faculty. Tom Horace is president of the club, assisted by vice-president, Bob Thomas, and secretary-treasurer, Carolyn Dean.

Spring quarter never passes without the Historical Society's banquet in which noted historians are invited to the NEMSTC campus to address the club.

The Historical Society welcomes any student or faculty member who is interested in history and desires to be associated with others who share his interests.



ROW 1: Donald Scriven, sponsor; Sharon Roth, sec.; Steve Hines, v.p.; True Wheeldon, pres.; Kenneth Bopp, treas. ROW 2: Bing Kun Shao, sponsor; Mildred Strack, Eleanor Yackley, Lois Teasley, Dolly Steinmetz, Lerea Woods, Diana Gay. ROW 3: Nick Quinn, Charles Myers, Duane Bachmann, Richard Partmter, Marvin Griewe, Robert Wilson, Frank Fuller, John Phillips.

Economic Circle

The Economic Circle was founded in 1962 under the co-sponsorship of Mr. Donald Scriven and Dr. Bing Kun Shao.

The organization's membership is open to any interested student. Its purpose is to foster thought and discussion on contemporary Economic problems.

The English Club was organized this year at North-east Missouri by students interested in alerting themselves to current teaching problems, fostering good English usage and creative writing, and encouraging the reading and interpretation of literature.

English Club

ROW 1: Loren Grissom, sponsor; George Hoffmann, pres.; David Fortney, v.p.; Evelyn Jacobs, treas.; Linda Moore, Sue Stees, Sandra Schafer, Karen Hallgren, Karen Christensen, Helen Morrison, Anita Berkshire. ROW 2: Ann Spriggs, Sandra Rule, Mary Spruytte, Joyce Anderson, Louise Hamilton, Mary Richardson, Marie Richey, Linda Shanks, Tommy Sutherland, Clark Dobbs, Jim Traxler, Donna Triplett, Yolanda Vandeckoche, Donna Coleman, Pat Teter, Ferne Roberts, Georgia Hershey, Shirley Carr. ROW 3: Hank Wright, Jan Brewer, Robert Aird.





ROW 1: Peter Turano, sponsor; Bob Fenlon, asso. judge; Phillip Hayward, presiding judge; Helen Breidenstein, clerk; Pauline Knobbs, sponsor. ROW 2: Gary Mitchell, Ken Nelson, Paul Hoer, Porter Moss, Kriete Hollrah, F. C. Howing, Rick Rabenau, Bob Thomas, Tom Walton.

Pre-Law Club

The Pre-Law Club takes pride in the active discussions that take place at its meetings. Not only members but interested students and teachers find much to be debated - and learned - at such group discussions as the constitutionality of current civil rights

bills or activities of subversive groups in the United States. Frequently, guest speakers are requested to present the program and the annual banquet boasts a well-known guest. Early in May, the club sponsors a delegation to the Mock Legislature in Jefferson City.



ROW 1: Ollin Drennan, sponsor; Carolyn Penn, Betsy Fox, Rose Peas, sec.-treas.; Karen Adams, pres.; Sherryl Wilken, Eugene Smith, sponsor; ROW 2: Rebecca Boling, Doris Johnson, Helen Breidenstein, Donna Peters, Mary Jackson, Roberta Snowbarger, Dean Rosebery, sponsor. ROW 3: Max Freeland, sponsor; Dale Burleson, Terry Elliott, Benny Wood, Frank Beaty, Gary Epperly.

Sigma Zeta

The Pre-Osteopathic club offers its members a program of professional and social structure.

The activities included in the club's program are: human anatomy demonstrations at KCOS, lectures and demonstrations by visiting professional men, professional movies, etc.

The club annually holds a Christmas Banquet; spring picnic at the lake; and is encouraged to attend activities of the KCOS fraternities.

As future doctors, the members are constantly searching for new ways to prepare themselves for their responsibilities as future physicians.

Sigma Zeta is the national honorary science society on campus. To be eligible for membership, a student must be majoring in natural sciences or mathematics and must maintain a high degree of scholarship in these fields.

A program is presented at each meeting by a member of the science faculty. The group participates in the annual fair of the Missouri Academy of Science.

The aims of the organization are to encourage continuing advancement in the field of science, to promote and recognize scholastic achievement, and to foster friendly social activities.

Pre-Osteopathic Club

ROW 1: Janet Flesch, Dale Reinker, sec.-treas.; Hadley Hoyt, v.p.; Jo Cox, Barbara Baines. ROW 2: Gerald Deves, Ozden DeWitt, Jerry Dutton, Charles Jones, Dennis Hey. ROW 3: Morris Roger, Michael Dykstra, Stephen Dykstra, John Gerdes, Richard Huff, Daniel Bonetzky.



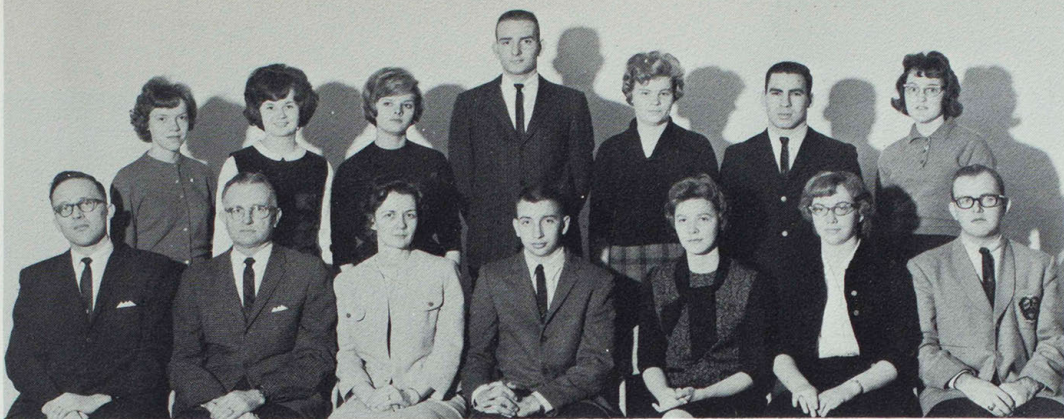

ROW 1: Robert Lange, sponsor; Gilbert Kohlenberg, co-sponsor; Mary Kohlenberg, co-sponsor; Stan Leutung, pres.; Carol Bueltmann, v.p.; Mildred Strack, sec.-treas.; Brian Jones. ROW 2: Juanita Strack, Dianne Alborn, Svea Wikstrom, Dave Kvenzel, Shirley Forney, Steven Potsos, Sharon Roth.

Gamma Delta

The International Club is the gate to NEMSTC campus and the American life for the students from outside the United States, and also the place where American students see the world.

The International Club members strive to provide for the political and social needs of the international students on campus, including the students of the United States.

ROW 1: Carole O'Brien, sponsor; Maria Leong, Yoko Haru, Vilma Coto, Joyce Bunting, sec.; Hiroshi Okano, Bozorg Mahmoody, treas.; Mercedes Inglesias, Vera Vargas, Dorothy Luey, Margaret Blair, Martha McClaskey. ROW 2: Thipakanya Kanchanadul, Selina Yim, Mayra Ivankovich, Sandra deJongh, Marilyn Göble, Eva Jeppson, Michaela Seiler, Jo Ann McMurry, Margaret Lott, Carmen Saenz, Maria Luetgens, Pauran Shaghafi. ROW 3: Emilio Salazar, Sang Ku Rhee, Besim Yilmaz, Jin Lee, Charles Powers, Tadaaki Hashimoto, David Uskudarli, Moussa Mostofi, Kombiz Salehi, Kamran Sandjari, Bigan Hakimian, Garry Fry, Young Kim, Faryar Moshtaghi. ROW 4: Euriyue Augrisano, Cesar Sabulao, Alfredo Domingo, Kenichi Suzuki, Yiji Suzuki, Wayne Sheung, Jonathan Obel, James Ulett, Ali Kouti, Robert Epperson, Danny Wilford, Reinhard Schemmann, Jim Dualas, Porter Moss, Ehsan Kousari, Charles Okal.

Gamma Delta, international Lutheran youth organization, was founded in 1956. It is open to all college and university students and seeks to encourage Christian knowledge and service.

Social activities are part of the Gamma Delta program for the promotion of a fuller life for the college student.

International Club





ROW 1: Elizabeth Wilson, sponsor; Sandra Pickett, treas.; Lois Hickman, sec.; Donna Buttz, v.p.; Penny Briggs, pres.; Carolyn McCully, Barbara Biggar, Marilyn Michael, Kay Burns. ROW 2: Dorothy Pearson, sponsor; Adeline Fosdick, Peggy Marsh, Joan Galbraith, Kathy Griffith, Myrna Boltz, Carol Watkins, Vera Hendricks, Mary Griffith, Marcy Kaiser, Sharon Simbro, Mary Johnston. ROW 3: Charlotte Revelle, sponsor; Helen Brown, Carol Irvin, Sharon Schalpia, Margaret Clark, Janet Stroker, Janet Gregg, Wanda Mettes, Carolyn Brenizer, Patty Kerns, Beverly Noe, Sharon Saffell. ROW 4: Geraldine Gosch, sponsor; Doris Anderson, Dorothy Yoder, Nola Bartholmew, Lea Jones, Charlotte Borrion, Alona Templeman, Pat Shafer, Vicki Klug, Willa Winhold, Carol Saulter, Shirley Sheeder.

Colhecon Club

The Colhecon Club membership consists of college students interested in professional home economics and homemaking. Along with pleasurable social meetings, Colhecon strives to promote the professional benefits of a home economics career.

During the year Colhecon sponsored such diverse activities as a get-acquainted picnic in September; the initiation of thirty-eight new members in November; a Christmas Party featuring Dr. Lora MaGee giving the history of Colhecon; a special career night in January with speakers from such fields as interior de-

sign, home economics, journalism, and institutional cooking. In February, Colhecon sponsors a formal tea with the home economics students of the local high school as guests of honor. April is the month for the annual spring banquet. Outstanding students in home economics for the year are honored at this banquet. Colhecon concludes the year with a farewell party for the Seniors in May.

Through the year Colhecon members work with the thought that "The reward for a job well done is having done it."



ROW 1: Glenda Rhoads, sponsor; Donna Stice, Juanita Strack, Kerry Ratliff, sec.-treas.; Norma Harvey, pres.; Thomas Bingman, v.p.; Merlyn Jones, Myrna Boltz, Lewis Fleak. ROW 2: Marilyn Willard, Phyllis Tayon, Juliet Smith, Cheryl Simmons, John Suchland, Walter Schroeder, Lawrence Lake, Bill Schmidt, Merv Sharkey, Roxana Wehmeyer, Arlene Huff, Priscilla Freeman, Betty Lenzi.

4-H Club

The Agriculture Club was formally organized in the fall of 1935 with a membership of twenty-six. The purpose of the club was to create interest in agriculture and in the teaching of it as a vocation.

In 1948, the Ag Club received a charter from the College to operate as a professional-social organization.

Many activities have been undertaken by this organization since it was founded; barnwarmings, picnics, and chili suppers were all on the calendar for many years.

Participation in Harvest Festivals and the N.E. Missouri Fair at Kirksville has also been part of the annual Ag Club program. The club has consistently participated in the conducting of agricultural contests for high school students of N.E. Missouri.

The 4-H'ers on the campus filled their year with speakers, slides, social hours, and business meetings. Through discussions of the various aspects of Missouri State Club Week, members shared ideas, problems, and experiences to help them become better citizens. Through these activities they fulfilled their purpose of developing individuality, and initiative in the youth of America as well as to promote and strengthen citizenship and leadership. Thus, they live up to their motto "To Make the Best Better"

The year's program was highlighted by talks by International Farm Youth Exchange delegates to Ireland and Sweden, career explorations, and safety, first aid, and fall-out shelter precautions.

Agriculture Club

ROW 1: Dr. Lester Kuhlman, sponsor; James Posey, Max Wolf, Finis Watt, treas.; Ed Clem, pres.; Dean Adkins, v.p.; Larry Harbur, Gerald Liebhart, Lewis Fleak. ROW 2: Donald Crumpacker, Larry Saxton, John Schenk, Cliff Rogers, D. G. Ledford, Wayne Hutton, Don Lincoln, Bob Biggs, Richard Burns, Paul Baker, Donald Marquardt.



Industrial Arts Club

Handymen around the campus, the Industrial Arts Club performs numerous services for the college. These jacks-of-all trades assist with spring FFA contests and parent's day activities, and are always on hand to help with work ranging from the building of a new trophy case to the wiring of public address systems.

Another prominent feature of the I. A. Club is taking first prize each year for their unique, mechan-

ical float at the annual Homecoming parade.

Climaxing the year's work, each member looks forward to the annual spring trip to a large industrial center to tour diversified factories and plants.

The Industrial Arts Club, a social-professional organization, seeks to provide instructive programs and to encourage an advancement in the industrial education field.



ROW 1: Duane Cole, sponsor; Charles Serfass, Tom Hoyt, David Herring, DeVon Griffiths, sec.; Dal Jones, pres.; Larry Collins, v.p.; Phil Griffith, Donald Marquardt, treas.; Barry Clawson. ROW 2: James Couch, Mervyn Freels, Jerry Brookhart, John Reed, Robert Aholt, Don Siegrist, David Norton, Henry Bower, John Moyer, Walter Schroeder. ROW 3: Carl Brooks, Dennis Holmes, Fred Ross, Ken Douglas, Jon Sadler, Henry Likes, Erv Keller, Robert Babcock, David Rae, Terry Simmons.



ROW 1: Paul Hoer, Bob Thomas, treas.; Gary Mitchell, pres.; Ken Nelson, v.p.; Helen Breidenstein, sec.; Stacey Braswell, Dave Beckman, Joe Downs. ROW 2: Bob Byg, Jerrold Shouse, Porter Moss, Bob Fenlon, Don Rankin, Dennis Mueller, James Weigand, William Severson, Linda Childress, Sharon Wright. ROW 3: David Knes, Ron Berrey, John Phillips, Marvin Grieve, Glen Randall, Phillip Hayward, William Daily, David Hall, Edward Porter, Charles Myers, Dale Reinker.

Young Republicans

The purpose of Young Republicans is to provide a vehicle through which young people, who are interested in good government under Republican principles and candidates, may become better informed citizens.

This year a Mock Presidential Convention was held on Friday, January 24.

The purpose of Young Democrats is to provide information for and support of the Democratic party. This year many speakers were presented at the meetings.

The Young Democrats held a mock presidential nominating convention this year on Saturday afternoon, February 1.

Young Democrats

ROW 1: Dennis O'Brien, sponsor; Keith Dinsmore, Eddie White, Gary Hale, Dennis Davis, Harold Simpson, v.p.; Sal Costa, pres.; Dolly Steinmetz, sec.; Fran Tieman, treas.; Larry Morgan, Tom Horace. ROW 2: Pat Hediger, Ed Brown, M. L. Steinmetz, Carolyn Dean, Tom Motley, William Holvoet, Russell Hardgrove, Phillip Noble, Jim Buckman, Ron Hardgrove, Tom Buckman, Christine Rockhold, Sylvia Powell, Margaret Blair.





ROW 1: Mary Estes, sponsor; Donna Clark, sec.-treas.; Karen Wilson, pres.; C. J. Benhardt, v.p.; Clara Sarver, Barb Dunham, Willa Opplinger, Mary Droddy. ROW 2: Linda Good, Nyoca Martin, Colleen Nelson, Sandra Kniess, Merlyn Jones, Alma Bennett, Anita Barta, Diana Cloyd. ROW 3: Pat Dempsey, Pam Raible, Marla Heitman, Janet Gillispie, Joanne Posschl, Linda Lowery, Cheryl Morris, Pat Carney.

Physical Education Majors' Club

In promoting the professional growth of women students majoring in physical education, the Physical Education Major's Club has alternated a variety of professional and social meetings.

Highlights included the Homecoming coffee and newsletter project, a lecture-demonstration at the KCOS anatomy lab, a look at "Sports Behind the Iron Curtain", The Olympic Holiday fun night at Christmas,

and the annual chili supper.

Over fifty women joined the student section of the American Association for Health, Physical Education, and Recreation and also the Missouri Association for Health, Physical Education and Recreation.

Trips to sports days, exhibitions, dance symposiums, concerts and to the State and Central District conventions were included in their activities.

ROW 1: Carol Sears, Liz McKinley, Willa Miller, Carolyn Huff, Audrey Heithaus, Jo Ann Weekley, Lee Siegel. ROW 2: Rebecca Langhammer, Nancy Holzworth, Iona Rollins, Brenda Bowling, Joan Wasylenko, Donna Liter, Kathy Gardine.





ROW 1: Kerry Ratliff, Clara Sarver, Donna Clark, Willa Opplinger, treas.; Mary Droddy, pres.; Pat Carney, v.p.; Pam Raible, historian; Pat Dempsey. ROW 2: Nyoca Martin, Judy Thomas, Joanne Posschl, Cheryl Morris, Marla Heitman, Karen Wilson. ROW 3: Elaine Lowenberg, Colleen Nelson, Sandra Kniess, Anita Barta, Linda White, Barb Dunham, Diana Cloyd. ROW 4: Juliet Smith, Pat Shafer, Merlyn Jones, Linda Good, C. J. Benhardt, Linda Lowery.

Women's Athletic Association

The Women's Athletic Association provides an opportunity for all women of the college to participate in a wide variety of sports, dance, and recreational activities. WAA sponsors school-wide team tournaments in softball, volleyball, basketball, and individual and dual sports.

In the Spring, the association plays host to teams from several Missouri and Iowa schools at the annual Volleyball Sportsday.

The year's activities are climaxed with the spring banquet at which awards are presented and new officers installed.

K-Dettes

Although St. Louis Blues was the theme of the first performance of K-Dettes at football half time last fall, they were far from blue when they strutted out in grand style onto the football field. School spirit in skirts, the K-Dettes spice up college parades and ball games.

Homecoming found the K-Dettes rhythmically pounding Kirksville's pavements, a most cheery sight to old grads.

Modern jazz and precision marching numbers rounded out the basketball performances of the K-Dettes. They then went right into work and many long hours of practice on their annual freshman assembly, which was a tremendous success.

Under the able direction of Mr. Al Srnka, an experienced dancer and performer himself, these poised, graceful and charming girls had a very successful year.



ROW 1: Christine Carskadon, Pat Dempsey, sec.; Cheryl Mossbarger, pres.; Susie Hanna, treas.; Carol Behn, Sharyn Johnson. ROW 2: Aleetha Jackson, Mary Wilson, Nancy Schneider, Marilyn Engle, Nancy Johnson, Genanne Engle, Millie Moore. ROW 3: Connie Narigon, Marianna Giovannini, Judith Hafner, Sharon Jones, Peggy Steiner, Toni Pendergast, Jeanie Cone.



ROW 1: Keith Jerome, Lars Harris, Walt Olinger, Dave Grant, sec.; Dennis Sissom, v.p.; Randy Jones, pres.; Shane Cavanah, Charles Allen. ROW 2: Jim Slockett, Bill Bransen, Larry Strickler, James Weigand, Dennis Mueller, David Taylor, Ron Thomas, Bob Coronado, Terry Sheesley, Don Barnes. ROW 3: Floyd Waddle, James Pound, Ron Miller, Jerry Kelley, Larry Clemens, Rich Rhodes, Wayne Clinton, Larry Martindale, Kent Bennett, Ralph Pink, sponsor.

K-Club

The K-Club is a social-professional organization which was founded on this campus in 1915. Any letterman of the six varsity sports is eligible for membership, and all graduate club members in good standing are eligible for a lifetime pass to NEMSTC home athletic contests.

The club undertakes money making projects to finance such activities as the R. E. Valentine Memorial Scholarship; the MIAA All Sports Banner, which is proudly displayed in the Pershing Building; and the

annual steak Bar-B-Q outing held each spring at Forest Lake. This year the K-Club's money-making projects have consisted of a candy sale in the fall, hat and coat check during the winter varsity basketball games, and the Marques Haynes' Harlem Magician basketball game in the spring.

The club continually works toward maintaining good public relationships between the college athletic program and the college, community, and district.



SEATED: Nadine Thurman. STANDING: Mary Mincks, Barbara Baines, Cherie Baugh, Rose Williams, Arlene Huff, Pat Burk, Marianna Giovannini, Barbara DeVore, Bonnie Fischer, Eileen Cox, Betty Myers, Sandra Gates, Carol Todd, Sara Richards, Sharon Wright, Carol Mack, Mary Evelyn Thurman.

Beta Tau Delta

Beta Tau Delta Sorority and Beta Tau Alpha Fraternity, charter chapters of the National Educational College Sorority and Fraternity for Baton Twirlers and Dancers, was founded on this campus in 1959, under the guidance of Dr. Walter H. Ryle, Dr. P. O. Selby, Dean Emeritus, and Mary Evelyn Thurman. The organiza-

tions have as objectives upholding professional ethics, scholastic attainment, and establishing a perpetual bond of friendship among members. Activities are stationed around their motto "where twirling links learning to living."



President Ryle and Mary Evelyn Thurman presenting Eileen Cox with a twirling award.



KNEELING: Barbara DeVore, Carol Todd. STANDING: Sharon Wright, Arlene Huff, Nadine Thurman, Mary Evelyn Thurman, Eileen Cox, Sara Richards, Marianna Giovannini.



ROW 1: Patti Henley, Karen Jacobs, Sharon Schlapia, treas.; Gerald Liebhart, v.p.; Kay Fitzgerald, pres.; Roberta Snowbarger, sec.; Penny Briggs, historian. ROW 2: Donna Stice, Joyce Deam, Carol Watkins, Gloria Jordan, Mary Richardson, Sharon Easterday, Karen Bragg, Kay James, Eleanor Yackley. ROW 3: Ralph Howerton, Ken LaRose, Lewis Fleak, Robert Buchanan.

Independent Club

The Independent Club shares in the rich heritage of independent student activity which has been present on the Northeast Missouri Campus for many years. The major function of the Independent Club is to provide opportunities for those Northeast Missouri students who possess a sincere desire to participate in campus social and service activities.

Phi Delta Kappa

Phi Delta Kappa is an International Professional Educational Honorary Fraternity for Men.

The chief purpose of Phi Delta Kappa is to promote free public education as an essential to the development and maintenance of a democracy. Its motto is "Leadership-Service-Research."

Meetings are held monthly during the academic year and weekly during the summer session.



Dr. Nothdurft presenting the scholarship award to Mr. Judson Palmer, who was selected as having exceptional promise in the field of education.



The Teacher's College first graduating classes of nurses includes—ROW 1: Lois Hopkins, Yolanda Browne, Carolyn Watson, ROW 2: Carol Swienkowski, Marian Dolan, Billie Cole, Virginia Lesko.



ROW 1: Virginia Robinson, Linda Swailes, treas.; Marian Dolan, Carolyn Watson, Yolanda Browne, Lois Hopkins, Carol Swienkowski, Janet Wood, Vivian James, Tamara Miner, Betty Conley, pres. ROW 2: Chris Carlson, Barbara Delaney, Linda Parker, Esther Woods, Marilyn Plumlee, Patricia Venezia, Janice Leggett, Delores Miller, Ruth Ann Wilson.

Student Nurses Association

The Northeast Missouri State Teachers College Nursing Program is accredited by the Missouri State Board of Nursing. The graduate will have a Bachelor of Science degree, nursing major, and will be permitted to take the state examination for registration, (R.N.). The college has complete jurisdiction of the program of education for professional nursing which includes methods and hours in instruction, clinical assignment, supervision and evaluation of the students by the nursing faculty. The affiliating institutions are Grim-Smith, Laughlin and Kirksville Osteopathic Hospitals in Kirksville and Still-Hildreth Osteopathic Hospital in

Macon, Missouri. These hospitals, with a combined capacity of 350 beds, and associated clinics, provide experience in all institutional nursing services. Public Health Nursing experience is from the district office of the Missouri Division of Health at Macon. The graduate of this program is prepared for staff nursing and is eligible for postgraduate study in any nursing area.

The purposes of the Student Nursing Program are: to prepare professional nurses to serve the expanding needs of humanity in health and disease, and to offer additional preparation in school nursing and techniques of health education.



ROW 1: Gene Branson, director; Betsy Fox, Karen Adams, Carolyn McCully, co-v.p.; Alice Slavin, co-pres.; John Tillotson, co-pres.; Ron Berry, rep.; Judith Fisher, v.p.; Mildred Holman, sec.-treas.; Eleanor Yackley, Linda Morelock, Carol Hartman, Shirley Sheeder. ROW 2: Richard Burns, James Miller, Michael Flanagan, Mayris Watson, Linda Bowles, Gail Pendleton, Sharron Bishop, Cliff Rogers, Jim Jackson, William McWhortor. ROW 3: Subodhkumar Patel, Paul Gismegian, Darl Gilliland, Roger Morris, Henry Pomponio, Bob Flanagan, Gerald Reed, D. G. Ledford, David Hall.

United Campus Christian Fellowship

UCCF - A merging campus movement.

The purpose of the United Campus Christian Fellowship is to make the Christian faith relevant within the campus community and a vital part of the student's future life and vocation.

Nationally, the UCCF is sponsored by the Christian,

Presbyterian, United Church of Christ, and EUB churches.

Locally, it is sponsored by the Presbyterian and Christian churches. At the present time, it is in the process of writing a constitution for the purpose of merging with other denominations.

Members of both the UCCF and the Wesley Foundation gathered for an informal discussion of the ideas presented at the Ecumenical Conference in Athens, Ohio.





ROW 1: David Schadt, sponsor; Kazuko Shiitsu, Margaret Lutz, Eunice Ogden, Debbie Fortel, Helen Bishop, v.p.; Don Bradshaw, pres.; Charlotte Watts, sec.; Margaret Blair, Betty Conley, Joyce French, Diana Cloyd, Kay Bruner. ROW 2: Marie Luetgens, Francie Brandt, Margaret Plattenberger, Christine Kennell, Linda Lowery, Janet Jepeway, Marilyn Black, Merlyn Jones, Roberta Snowbarger, Betty Kern, treas.; Lynn Hill. ROW 3: Tom Motley, Mark VanZante, Duane Bachmann, Camille Price, Glenn Flasch, Charles Mabee, Reinhard Schemann, Jonathan Obel, Parks Smith, Roy Lewis, Myron Rouse.

Wesley Foundation

The Wesley Foundation, a Methodist sponsored student organization, seeks to include religious growth along with a college education.

This year's Wesley Foundation, under the direction of Reverend David Schadt, has expanded its program of worship, study groups, and conferences to include discussions in the areas of international relations and human rights. The Wesley Foundation has also spon-

sored several speakers, one of whom was Dr. Ernest A. Sonith, president of Rust College, Holly Springs, Mississippi.

The Wesley Foundation sponsors many social activities such as a hayride, pancake day, Christmas party, and many impromptu gatherings at the student center. One of the highlights of the year was the Fall Retreat held jointly with Maryville Wesley Foundation.

Bulldog Spirit expressed by the Wesley Foundation's float, "Bury the Rolla Miners"



Newman Club

The Newman Club Federation, of which the NEM STC Club is a member, is the world's largest federated student organization. By rotating Patrician and business meetings with party and sports nights, Newman Club strives to further the religious, intellectual, and social life of the Catholic on a secular campus.

Our chaplain, Father J. Leon Allred, is always ready to give guiding advice, join a bridge game, try

his hand at volleyball, or give a serious talk on some aspect of religion.

Activities for the year included the Homecoming float, Halloween and Epiphany dances, a fall retreat here in Kirksville, participation in the mock Democratic Convention and United Nations, and defending the College Bowl Championship.



ROW 1: Joan Moore, Patti Knecht, Norma Kelly, Ed Muller, v.p.; Tom Horace, pres.; Charles Heppermann, treas.; Jane Riordan, Teresa Koehler, Pat Yowell. ROW 2: Carole Bradley, Mary Mundy, Mary Kaiman, Mary Daily, Connie Niehaus, Stephanie Pawlowicz, June Teltzer, Carolyn Dean, Marianna Giovannini, Sharon Holt. ROW 3: Bill Flynn, Rich Lehmann, John Dean, Len DeBello, Glyn Mohn, Marilyn Meyer, Bill Hardie, Floyd Waddle, Richard Wilber, Michael Mihalevich. ROW 4: Lynn Dodson, Bernie Ralph, Stan Dombek, John Dromey, Tony Knizel, James Roetger, Mark Brakley, Robert Wiskirchen, Thomas Vetter, Daniel Schmitz, James Schmitz.



BSU CHOIR—ROW 1: Carolyn Meyer, accompanist; Louise Hamilton, Jo Ann McMurry, Linda Daniels, Ferne Roberts, director. ROW 2: Alice White, Georgia Hershey, Elsie Obryan, Sandra Golden, Barbara Mason, Karen Youngberg, Dorothy Gardner, Nell Rosenthal. ROW 3: John Fox, director; Micky Doyle, Clark Dobbs, Terry Strother, Danny Wilford, Mike Woods, Bill Bryant, Don Crumpacker, Joe Cupp, Wayne Richardson.



Midday and vesper programs make daily use of the chapel.



Students gather in the Student Center lounge for recreation and companionship.



ROW 1: Georgia Hershey, Karen Youngberg, Jo Ann McMurry, Harold Condra, Mike Woods, treas.; William Edwards, v.p.; Mickie Doyle, pres.; Nell Rosenthal, sec.; Clara Sarver, Clark Dobbs, Wayne Richardson, Ferne Roberts. ROW 2: Flora Jones, Marion Feese, Dixie Mohr, Jeanette Cox, Linda Daniels, Ruth Copeland, Carolyn Meyer, Carola Sturgeon, Patsy Walters, Louise Myers, Alice Nicoletti, Dorothy Gardner, Ruthie Hall. ROW 3: Eugene Myers, Mary Marx, Shirley Carr, Alice Shriver, Pat Merritt, Louise Hamilton, James Couch, Barbara Mason, Sandie Golden, Alice White, Mary Drodgy. ROW 4: John Fox, sponsor; Jerry Myers, Gary Dolan, Larry Amen, John Poston. Wes Alkire, Jim Lichtenberg, Jan Brewer, Larry Harker, Terry Strother, Robert Morse, Joseph Cupp.

Baptist Student Union

A major emphasis on service to needy individuals occupied BSU efforts this year. A fall choir program at the State Mental Hospital, Fulton, and Moberly Medium Security Prison was followed by on-campus work to aid UNICEF's around the world program. Choir members toured to nearby churches in the spring quarter.

Teams of students visited nearby churches for Sunday services and weekend meetings to secure funds for a bus tour to Glorieta student assembly in New Mexico.

An International Dinner and "The World's Fair"

talent show added worldwide flavor to activities. Mickie Doyle became the twelfth president to attain First Magnitude rating for his administration.

Social, professional, and honorary campus groups made frequent use of facilities for parties, receptions, and suppers.

Intramural participation with a final rating among the top four organizations; Sweetheart and Installation Banquets; Quarterly birthday parties; convention and retreat weekends; and Christian Emphasis programs completed the calendar for '63-'64.



Since the arrival of Greek organizations on the campus forty years ago, the social organizations have become an integral part of the college life. From one fraternity, the Greek system has grown to a total of five fraternities and four sororities, each proudly distinct from the others.

The student who chooses the Greek way of life is presented with an unparalleled opportunity for enrichment of his college years. During rush, he is exposed to the qualities each group represents, and to the aims and ideals they foster; but most important, he is exposed to the members. Some advantages, the emphasis on scholarship, activities, and companionship, are common to all. Only in the intangibles: the aims and ideals do they differ. Membership in any organization is an asset, providing the individual with experience in communal living, with life-long friends, and with possibly a little more polish and social grace.

Comprising less than 15 per cent of the student body, these social organizations contribute to campus life in surprising proportions. Each fraternity and sorority inculcates in its members the belief that service to the school ranks above service to the organization, and that they are, first and foremost, students. Few clubs, athletic events, elections, or publications are without Greek participants. All activities, interests, and talents go into the makeup of the well-rounded man or woman; The Greek Ideal.



L. Moore
President

M. Barnett
Vice-Pres.

J. Miller
Treasurer



ΑΣΑ



P. Steiner
Rec. Sec.

M. Spruytte
Corr. Sec.

Mrs. Wimp
Sponsor

Alpha Sigma Alpha

Crowns for Cheryl Mossbarger and Marty Bishop, Student Council positions, class offices, student mentor tasks, and offices and honors in campus clubs kept Aphas on their toes and on the go.

Twenty-four perky pledges were added as Alpha Sigma Alphas after successful "Alpha-Traz" and "Pink Poodle" parties and during the year.

The Founder's Day banquet, parties for and by the pledges, walk-outs, the Hootenanny, the Sweetheart and Breakfast Dances: these all added to Alpha unity and fun. A Christmas party given for mentally retarded

children was enjoyed by the hostesses as much as by the children. The Alphas honored their Mom's with a Mother's Day Tea and gathered in Pittsburg, Kansas, for Tri-State Day activities in the Spring.

Who's Who nominations went to Susie Hanna, Linda Moore, Cheryl Mossbarger, and Mary Spruytte. Mary was also president of Cardinal Key and Cheryl presided over K-Dettes.

1963-64 was a good year for ASA and will be well-remembered for the honors, activities and fun-but mostly for the shared sisterhood.



C. Behn

C. Benhardt

A. Bennett

M. Black

N. Bowden

M. Brice

D. Cox

L. Daniels

J. Duffey



E. Ford

L. Frank

B. German

L. Gottman

D. Gregory

R. Hall

S. Hanna

N. Hitt

K. Hogenson



L. Hutcherson

N. Johnson

C. Jones

S. Judd

N. Kelley

S. Kollmann

S. Mechlin

C. Morris

C. Mossbarger



B. Muir A. Nicoletti J. Perrigo S. Pickett K. Richard S. Richards N. Schneider L. Shaffer G. Snyder



M. Sodon M. Tharp L. Tuzik J. Wasylenko M. Welpton M. White M. Wilson L. Winkleman B. Wright



Jane Miller, Cheryl Mossbarger, and Carol Behn entertain Alpha rushees with their portrayal of "Little Blue Riding Hood" at one of the Alpha rush parties.



K. Mekemson
President

J. Lowther
Vice-Pres.

J. Hoover
Treasurer



Δ Z



C. Huff
Rec. Sec.

D. Steinmetz
Corr. Sec.

Dr. Towne
Sponsor

Delta Zeta

Service, scholarship, and activities keep the flame of the Delta Zeta lamp burning brightly on the campus at Northeast Missouri.

The year got off to a wonderful start with six student mentors helping with freshmen orientation. The fall rush parties were the Hawaiian Luau and the Rose Garden of Delta Zeta which resulted in the pledging of 17 girls. At Homecoming time, perky Joyce Flowers was first attendant to the Queen and the float, "A Toast to Victory", was a second place winner. Joyce is also captain of the Northeast Missouri cheerleaders and Captain of the College Ushers. Trish Artz returned to campus winter quarter after a term as an exchange

student to Costa Rica. Sharyn Johnson and Loisbel Robinson were Echo Candidates for their respective classes. Sharyn and Joyce Flowers were on the Student Council and Cheri Jones, Jerry Johnson, Joyce Flowers, and Kay Mekemson were all chosen for Who's Who in American Colleges and Universities.

Philanthropic projects were well-organized this year; the chapter adopted a patient at Carville and had a local boy's eyes operated on. The traditional Christmas Star, Delta Dad Date Day, Spring Formal, All-Greek Hootenanny, selling calendars, and serenades, plus the Mothers Tea--A tremendous year, full of memorable events for the sorority with the lamp of gold!



L. Barritt

C. Baugh

M. Blackburn

E. Boucher

S. Broadwell

C. Carskadon

M. Clarke

J. Cone

K. Cone



C. Cooley

P. Dempsey

J. Ewing

J. Flowers

B. Fox

J. Galbraith

J. Galbraith

J. Galbraith

J. Hayes



M. Hilsabeck

D. Hulse

S. Hume

M. Hunt

J. Johnson

S. Johnson

C. Jones

M. Kaiser

T. Knouse



C. Lawson M. McDowell T. Miner K. O'Donnell D. Peters K. Poecker L. Robinson L. Roser M. Rouse



S. Saffel E. Sterne F. Tieman J. Traxler K. Trussell G. Vetter K. Watts B. Wickless S. Yearian



Delts "Toast to Victory" was a prize-winning float in this year's Homecoming Parade.



C. Critchlow
President

D. Buttz
Vice-Pres.

C. McCart
Vice-Pres.



ΣΚ



G. Engle
Treasurer

B. Lenzini
Secretary

Miss Whitson
Sponsor

Sigma Kappa

Rush began the year for Sigma Kappa with parties like "Fantasy in the Orient", and "Violet-Pearl Party". With rush drawing to a close, twenty girls had pledged themselves to Sigma Kappa.

Honor and fun made each Sigma Kappa proud while they marveled over having ten student mentors, and two college ushers.

Spirit soared high too, when Pat Carney was chosen Homecoming Queen candidate and the Sig Kaps

completed their float "Cheer for Victory".

Christine Rockhold was elected as the Junior Class Echo Queen candidate, and Carolee Critchlow and Betty Lenzini were elected to Who's Who in American Colleges and Universities.

All through the year, whether it be at Fun Festival or Spring Formal, you'll find the Sigma Kappa's living up to their motto: "One Heart, One Way".



N. Baldwin

P. Carney

S. Chamberlin

D. Davidson

P. Eichelberger

M. Engle

N. Ericson

D. Fortel

J. Fox



L. Garden

L. Good

N. House

L. Huebner

A. Huff

E. Hug

M. Jackson

M. Janning

L. Johnson



M. Johnston

N. Kissinger

B. Kern

L. Lawson

S. Little

J. Lohrman

E. Lowe

J. McCall

B. McGinnis



E. McKinley C. Mack P. Marsh M. Nicholson N. Oglesby P. Raible M. Ricks C. Rockhold K. Schutz



M. Schweitzer C. Sears S. Shuford J. Stanley K. Strauch V. Thompson A. Turner N. VanDusen S. Wright



"Great White Hunters", Barb McGinnis and Pat Carney go in search of treasured pearls at the Sigma Kappa "Pearl Party".



C. Sultzman
President

C. Terry
Vice-Pres.

P. Howell
Treasurer



ΣΣΣ



J. Weekly
Rec. Sec.

L. Huntsman
Corr. Sec.

Miss Whitton
Sponsor

Sigma Sigma Sigma

Sigma Sigma Sigma entertained Mrs. Doris Tabor, National Parliamentarian, in conjunction with the third year in their triennial plan. After her visit, the Tris plunged into rush plans. The Holiday Inn was the setting for both parties. Rushees were whisked to New Orleans and the Mardi Gras for the first party and then were taken for a trip in the world of fashion in the second party "Stairway to the Sigmas".

Lynda Upchurch proudly represented the sorority as Homecoming Queen Candidate.

In the spirit of Christmas giving, the Tri Sigma girls delivered baskets of food to the needy and also sang Christmas Carols.

Tri Sigmas had many leaders in activities this year. Nancy Durst served as cheerleader. Lynda Upchurch was president of the Aeolian Club. Carolyn Sultzman was president of Panhellenic and also state secretary of SNEA. Barb DeVore and Linda Bevan were majorettes, and many others. Congratulations also to Lynda Upchurch and Carolyn Sultzman, who were chosen to Who's Who in American Colleges and Universities.

The Tris and Phi Sigs sponsored the Greek Dance in March and later in the spring Sigma Sigma Sigma held their first Spring Formal and Founders Day.

It has been a good year for Sigma Sigma Sigma.



B. Baldwin

P. Bentrup

L. Bevan

K. Casey

L. Cheval

J. Conley

J. Cornwell

D. DeJong

B. DeVore



A. Dunavant

N. Durst

P. Ellis

J. Evans

B. Fairbairn

M. Forrest

D. Gay

C. Glover

M. Guinn



S. Holman

S. Hunt

J. Kreighauser

R. Leasure

B. Lyddon

P. McMahon

M. Maxwell

E. Morrison

N. Murdock



M. Rigby

G. Robinson

T. Shackleford

K. Snyder

B. Taylor

A. Todd

L. Upchurch

B. Wetter

R. Wilson



Nancy Murdock carries out the theme of the Tri Sigma's second rush party "Sigma Showcase", modeling some of the newest fashions on campus.



ROW 1: Ruth B. Beal, sponsor; Carolyn Sultzman, pres.; Kay Mekemson, v.p.; Carolee Critchlow, sec.; Linda Moore, treas. ROW 2: Carol Sears, Joyce Flowers, Donna Buttz, Barbara Lyddon, Carol Behn, Diana Gay, Jane Galbraith.

Panhellenic Council

The Panhellenic Council is composed of three members from each of the four National sororities on campus plus its sponsor, Dean Ruth B. Beal. Officers serve in rotation from the sororities, with Carolyn Sultzman as current president. The Council strives to foster a spirit of cooperation and mutual respect among its member groups.

Each year the Council awards a scholarship covering board and room for an academic year to a foreign girl, which is made possible by the sale of theater tickets and College stickers.

The Council helps with the registration of guests on Parents' Day and on Senior Day and serves at the Presidents' Reception and Garden Party.

The main social activities of Panhellenic are the Rush Tea for College women in the fall and the Scholarship Banquet held each spring. At this time the Scholarship Trophy is awarded to the sorority having the highest honor point ratio.

The Council also works in cooperation with the Interfraternity Council in sponsoring a Greek Week on Campus.



ROW 1: Dr. Kohlenberg, sponsor; Charles Myers, pres.; Shane Cavanah, v.p.; Tom Buckman, treas.; Dennis Harris. ROW 2: James Perine, William Severson, Bill Lewis, Don Oelklaus, Clark Nichols, Brian Jones.

Interfraternity Council

The Interfraternity Council is composed of three members from each fraternity plus its sponsor, Dr. Gilbert Kohlenberg. These men act as the governing body for the fraternity system. The IFC rules the fraternities in their rush functions, as well.

The high point of each year is the presentation of the President's Scholarship cup which is presented to the fraternity with the highest honor point ratio. This award is presented each year at the annual spring banquet.

The Council works with the Panhellenic Council in the presentation of Greek Week, the all Greek Sing, and the all Greek Dances.

The members of the Interfraternity Council are Alpha Kappa Lambda, Kappa Alpha Psi, Phi Sigma Epsilon, and Sigma Tau Gamma, with this year's president being Charles Myers of Alpha Kappa Lambda.

We, of the IFC, feel very strongly that fraternities are an important part of college life; and we strive to keep this as our main goal.



C. Myers
President

E. Delameter
Vice-Pres.

C. Clark
Treasurer



AKA



R. Thomas
Rec. Sec.

D. Bachmann
Corr. Sec.

Dr. Gross
Sponsor

Alpha Kappa Lambda

Transition could very well be the description of Xi Chapter of Alpha Kappa Lambda this year. With fall quarter came an immense amount of work and all AKL's got busy in remodeling the house at 315 S. High. AKL started out on another successful year; the men were soon honored by receiving the National Chapter Improvement Award.

The tradition of the University dance was changed to a theme depicting the south sea islands. Under the direction of Charles Myers, president, and Ken Wright, social chairman, the Fiji dance was a fabulous success.

A large returning membership, as well as, new ideas and talents molded a successful rush season. Outstanding work done by Ellis Delameter, rush chairman, enabled Xi chapter to accept into pledgship, twenty-nine fine young men. The overwhelming success of AKL's transition provided a great boost for all of the men.

Parties with a capital "P" kept the AKL house jumping from early fall to late spring.

All in all, the men of Alpha Kappa Lambda had a most successful and enjoyable year.



J. Armstrong

S. Bally

J. Barr

B. Berry

D. Bonetzky

E. Clem

J. Conklin

R. Dye

D. Engle



C. Fehr

K. Fligg

H. Fowler

M. Griewe

H. Griffin

L. Heyer

J. Hill

D. Hopp

B. Jones



P. Konrad

C. Kopenhaver

J. Liss

J. McCain

R. McCully

F. McLaughlin

C. Mahen

L. Muir

E. Muller



K. Nelson C. Nichols R. Nirgenau D. Norton J.,Norton J. Orr L. Pagett J. Palmer J. Peterson



E. Porter L. Quisenberry D. Reinker F. Roensch J. Roof D. Ross A. Sheckman H. Smith L. Smith



J. Stotts B. Thomas



T. Thompson G. Van Meter



T. Walton T. Wolf



H. Wright K. Wright



AKL Termites dispose of a favorite "Sir" on a Pledge Skip.



Greeks get together at the monthly All-Greek Dance.





J. Perine
President

K. Bazil
Vice-Pres.



ΚΑΨ



T. Fowler
Secretary

Mr. Gardner
Sponsor

Kappa Alpha Psi

The Epsilon Eta Chapter of Kappa Alpha Psi Fraternity, is the newest of the social-educational fraternities on our campus. Kappa Alpha Psi is an organization that was founded 53 years ago on the campus of the University of Indiana in Bloomington, Indiana. Kappa Alpha Psi was presented with the school charter on December 5, 1963, by Dr. Walter H. Ryle.

Kappa Alpha Psi currently on our campus has an honor point ratio of 2.5 before a pledge can become an active member of the fraternity. This is the highest honor point ratio than is required by any other organization of its kind on campus. The men of Kappa Alpha

Psi represent one of the proudest and finest fraternities in existence. As part of the organization's contribution to the effective continuance of American ideals, every year there is an Undergraduate Leadership Conference, which attempts to prepare young, intelligent, and promising men to take their places as leaders of their communities. This is a conference, the likes of which are not known to many social-educational fraternities. Realizing its obligation to society, Kappa Alpha Psi strives constantly to develop the calibre of men that will bring both merit to the organization and the country.



L. Berry

C. Crump

B. Edwards

N. Taylor

L. Virdure



President Ryle presenting the members of Kappa Alpha Psi with their charter.



S. Cavanah
President

D. Harris
Vice-Pres.

B. Lee
Treasurer



ΦΣΕ



B. Brendel
Rec. Sec.

D. Oelklaus
Corr. Sec.

Mr. Cole
Sponsor

Phi Sigma Epsilon

The 1963-64 school year was another banner one for Phi Sigma Epsilon. Gamma chapter was the recipient of numerous awards in the fields of scholarship and campus and community service.

Three brothers, Joe Glaser; Ed Schlieff; and John Crockett served the students on the Student Council. Hadley Hoyt was president and Joe Shamy was vice-president of the Junior class. Bob Beckett and Jack Mudd held the top two offices in the Sophomore class. Brother Harry Libby ably served as president of the Freshman class.

Brothers Shane Cavanah and Joe Glaser were

elected to Who's Who in American Colleges and Universities.

The Red Cross Bloodmobile Plaque was permanently retired as PSE responded with 100 per cent participation of the active chapter.

In National honors, Gamma chapter took first in efficiency and third in scholarship.

A highlight of the school year was a visit, in October, of our National president, Mr. James Whitfield.

All in all, it was a most successful year for the men on Davis Street.



D. Artrip

D. Barnes

D. Bates

E. Baumbach

B. Beckett

K. Bennett

D. Bielinski

P. Bittker

R. Braudrick



T. Bredensteiner

C. Brooks

R. Brown

W. Brown

K. Carlson

J. Chisham

R. Collins

J. Crockett

G. Dixon



A. Driskell

J. Dunlap

M. Fitzpatrick

M. Flanders

J. Glaser

S. Golden

P. Griffith

D. Halbach

D. Harvey



D. Heskamp

D. Hopkins

H. Hoyt

J. Jacobs

M. Johnson

A. Jones

S. Justus

D. Kehoe

S. Klein

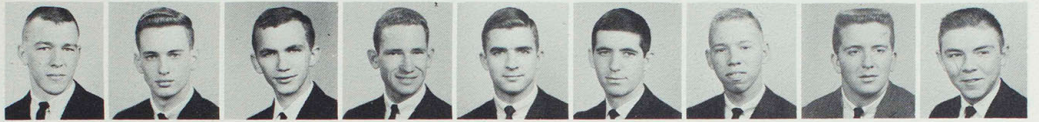

C. Leach H. Libby B. Mertens C. Meyer M. Mihalevich H. Miller J. Miller L. Morgan B. Morris



J. Mudd A. Naimo E. Packwood J. Palmer J. Pawlowicz T. Povendo D. Primeau W. Richardson W. Rieger



N. Romanetz F. Ross E. Schlieff R. Schuhler J. Shamy E. Sneed S. Stone J. Struttman H. Swab



J. Tanner L. Tarpley



B. Watts D. Webb



J. Whelan T. Winget



T. Witt E. Zepka



Phi Sigs create school spirit with their "Gamma Gun".



T. Buckman
President

L. Beaver
Vice-Pres.

B. Tate
Treasurer



ΣΤΓ



B. Severson
Rec. Sec.

D. Rankin
Corr. Sec.

Mr. Goetz
Sponsor

Sigma Tau Gamma

After many days of careful planning and hard work, Sigma Tau Gamma unveiled its mammoth float before a record Homecoming crowd and ran away with the top prize in the spirit division. A buffet and party for the many returning alumni contributed to one of the greatest Homecoming weekends in the history of the fraternity.

Joe Downs was selected as the top beard grower in Beta chapter at the annual 49ers Dance amid a setting of wagon trains, campfires, and a well-supplied chuckwagon. After the most selective rush season in Beta's 43 year history, 31 men chose Sigma Tau Gamma.

House parties, sorority Exchanges, football games, and trips to the lake highlighted a great school year, as the fraternity spent its first complete year in the chapter's new house.

Among Beta's campus leaders included, organization presidents Bill Severson, SNEA; Tom Horace, Historical Society; Ed Brown, Alpha Phi Omega; Sal Costa, Young Democrats. Bill Matzen was honored as the freshman candidate for ECHO King, while chapter president Tom Buckman and Tom Horace were named to Who's Who.



R. Babcock

J. Baker

J. Beary

D. Beckman

A. Bowles

T. Bricker

E. Brown

F. Brown

C. Buckman



J. Buckman

L. Burns

W. Campbell

D. Carruthers

J. Chandler

M. Chapman

L. Coco

R. Collier

S. Costa



A. Cozzoni

D. Davis

E. DeLaney

K. Dinsmore

J. Downs

K. Eager

T. Elliot

J. Flanagan

N. Frazee



J. Galkowski

E. Giachino

D. Gill

D. Gottschalk

R. Griep

G. Hale

C. Hammock

R. Hardgrove

R. Hardgrove



M. Harper J. Harris G. Hertler T. Horace D. Huff J. Jobe E. Kelly W. Lewis H. Likes



B. Lovejoy J. McCarthy D. Martin W. Matzen J. Miller D. Mueller P. Noble L. Noel W. Olinger



G. Pendleton T. Pitts T. Plank B. Purdy B. Richards G. Rockhold D. Scott C. Serfass L. Shelton



H. Simpson T. Sinsky



M. Steinmetz R. Stevener



B. Usher W. Walker



E. White G. Wike



Fuzzy-faced Joe Downs entertains Sig Taus, rushees and dates at the fraternity's annual 49ers Dance. Downs growth won the annual beard contest later in the evening.



Northeast Missouri's dominance of the MIAA conference was again in evidence as the purple-and-white extended their string of all-sports titles to six. Although Bulldog football and basketball teams again played the role of the bridesmaid, Kirksville's powerful representatives in the minor sports were again supreme. The track and cross-country teams were as overwhelming as ever while the golf and tennis squads compiled a commendable record.

Springfield upset the Bulldogs to take the 1963 gridiron title while the only other loss was to Northern Illinois, the nation's top-ranked small college team. The Kirksville cagers finished with a commendable 17-6 record as Cape Girardeau won its fourth straight loop championship. And while the purple-and-white represented the College on the intercollegiate level, a record number of students participated in a well-rounded intramural sports program.



1963 BULLDOG FOOTBALL SQUAD—ROW 1: Rideout, Comer, Braudrick, Hight, Wehmer, Newcomb, Vannier, W. Brown, Washington, Wright, Ballard, Vukich. ROW 2: Coach Wade, Stone, Cavanah, R. Jones, Corno, Grimshaw, Michael Kelley, Schlieff, Clemens, Sissom, Richards, Wilson, Germain, Coach Gardner. ROW 3: Chargois, Glore, Kennedy, Staggs, Oakley, Nichols, Duggan, W. Jones, Romanetz, Bishop, Minervini, Zepka, Coach Richerson. ROW 4: Stone, manager; Olinger, Rowden, Acton, Reeser, Rhodes, Vaia,

Unique Weekend Doubleheader

With 20 lettermen returning from the 1962 squad, much optimism was present in the Bulldog football camp as 41 returnees and almost as many new players reported for practice in the fall. Coach "Red" Wade's troupe started the season in a big way with a much-publicized "iron-man" weekend facing Western Illinois and Washburn on successive days. With Pittsburg State, Northern Illinois and Murray State also listed on the schedule, the Bulldogs faced one of the toughest slates in NEMSTC history.

Though ten stars from the previous year were missing from the squad, Kirksville fans had reason to be hopeful with halfback Mike Richardson, the top freshman in the school's history, and all-american tackle Dave Grant heading the list of veterans. Tri-captains. Randy Jones, Jerry Kelley, and Ted Michael along with Jerry Germain, Don Rowden, Shane Cavanah, George Grimshaw, John Glore, Rich Rhodes, Bob Richards, Steve Acton, and Mike Vaia also make the picture seem bright.

Head Coach Maurice "Red" Wade





Hammock, Steinlage, Craddock, DeLuca, Dattilo, Richardson, Nugent, trainer. ROW 5: Johnsen, McCormick, Klein, Taylor, Kirkendall, Burrell, Villars, Young, Martin, Bielinski, Fitzpatrick, Smith, Coach Waterman. ROW 6: Gill, Baumbach, Grant, Spangler, Holler, Fraley, Ray, Jackson, Leu, Richardson, Baragiola, Grom, Coach Ball.

Highlights 1963 Bulldog Football Season

KIRKSVILLE 22—WESTERN ILLINOIS 0. The first part of the Bulldogs' "iron man" bid was a successful one as the NEMSTC gridders opened the season with an impressive performance. Kirksville combined a hard-charging line with a steady ground attack that rolled up 321 yards to spark their victory. Halfback Mike Richardson picked up where he left off as a freshman by rushing for 104 yards while the Leathernecks could manage only 12 against the rugged NEMSTC line. But fans were given an indication of things to come as penalties plagued the Bulldogs throughout the game.

WASHBURN 7—KIRKSVILLE 6. A bad case of fumbleitis spoiled the second game of the weekend double-header as the highly-favored Bulldogs dropped their first game of the year. Although Kirksville held decisive lead in game statistics, most of the contest was played deep in Bulldog territory. One of the backfield bobbles led to the Ichobods' first touchdown while two others came during a potential NEMSTC scoring drive. Quarterback Bill Harper stood out for the Kansans while Mike Richardson scored the Bulldogs' only TD with 2:06 left in the game. An attempt for the two-point conversion failed and the Ichobods ran out the clock for their upset win. The Washburn game was later forfeited to Kirksville because of their playing ineligible athletes. The score was 1-0.



The middle of Northern Illinois' defensive line converges upon Bulldog fullback Morris Rideout near the goal line.

Top-Rated Huskies Escape With 21-12 Win

NORTHERN ILLINOIS 21—KIRKSVILLE 12. The nation's No. 1 ranked small college football team struck early to hand Kirksville their second straight defeat. Heraded Northern quarterback George Bork completed 20 passes to break an NCAA career mark. Bork put the Huskies on the scoreboard early with a 75 yard pass play to end Hugh Rohrschneider, another all-american, who rambled down the sidelines for their first TD. Less than two minutes later, Gary Stearns grabbed another Bork aerial and rode it home for a 14-0 Husky lead. Late in the first half, halfback Jack Dean found a hole in the NEMSTC line and outran defenders for a 61-yard scoring strike. But the Huskies' scoring stopped there as the Bulldog defense contained Bork and his mates after half-time. Morris Rideout tallied for the Bulldogs in the third period and Willie Jones scored on the last play of the game but the Huskies kept their perfect record intact.

KIRKSVILLE 25—PITTSBURG 20. Kirksville ruined the Gorillas' 16-game home winning streak as freshman quarterback Paul Comer gave the Bulldogs a much-needed offensive lift. The Kansans drew first blood with a first quarter TD before T. J. Jackson raced 56 yards for an NEMSTC score. A pass from Shane Cavanah to Mike Richardson put the NEMSTC gridders in the lead 12-7 late in the second period. After the Gorillas had tallied, again, Richardson went 77 yards to put the 'Dogs in front 18-14 with a quarter to play. Halfback Mike Vaia picked up the Bulldogs' final tally as an interception by Clifton Ray ended a late Pittsburg threat.

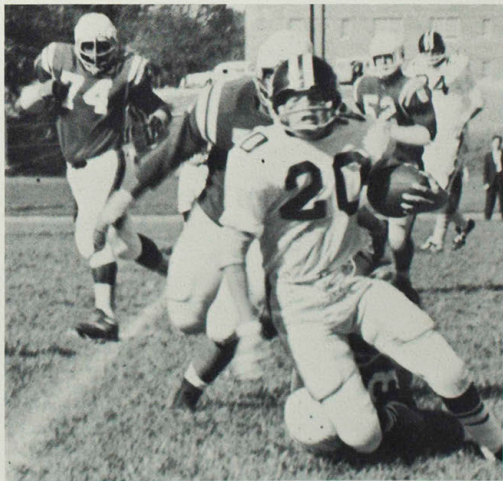

Speedy Husky halfback Jack Dean (20) is tripped up by the Kirksville secondary in the Bulldogs' 21-12 loss to the nation's top small college team.

'Dogs Blank Mules in League Opener

KIRKSVILLE 49—WARRENSBURG 0. Posting a 36-0 halftime lead, the Bulldogs coasted to their first MIAA win of the year over the hapless Mules. Coach Wade got a chance to see his entire squad perform as 19 Bulldog backs carried the pigskin during the rout. Mike Vaia scored two TD's, one a 58-yard sideline gallop, while freshman Sharron Washington was the leading runner with 71 yards including a scoring run of his own. Paul Comer, Shane Cavanah and Dave Martin all threw scoring strikes for the Bulldogs. John Chargois, Dave Grant, Dennis Sissom and Jerry Kelley led the tough NEMSTC defensive charge that limited the Mules to 51 yards on the ground.

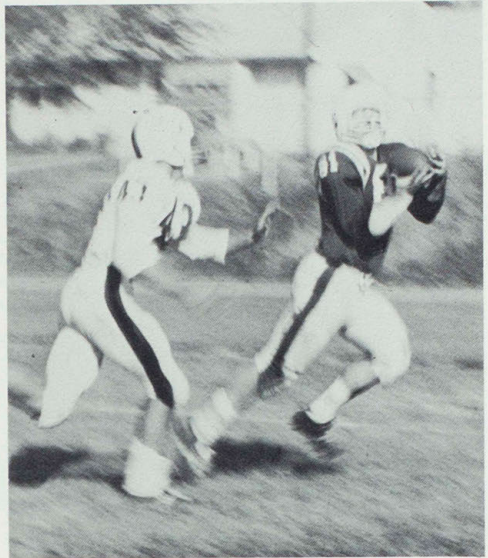

Jerry Germain outruns a Warrensburg defensive halfback to pull in a touchdown strike in the Bulldogs' 49-0 victory over the Mules.

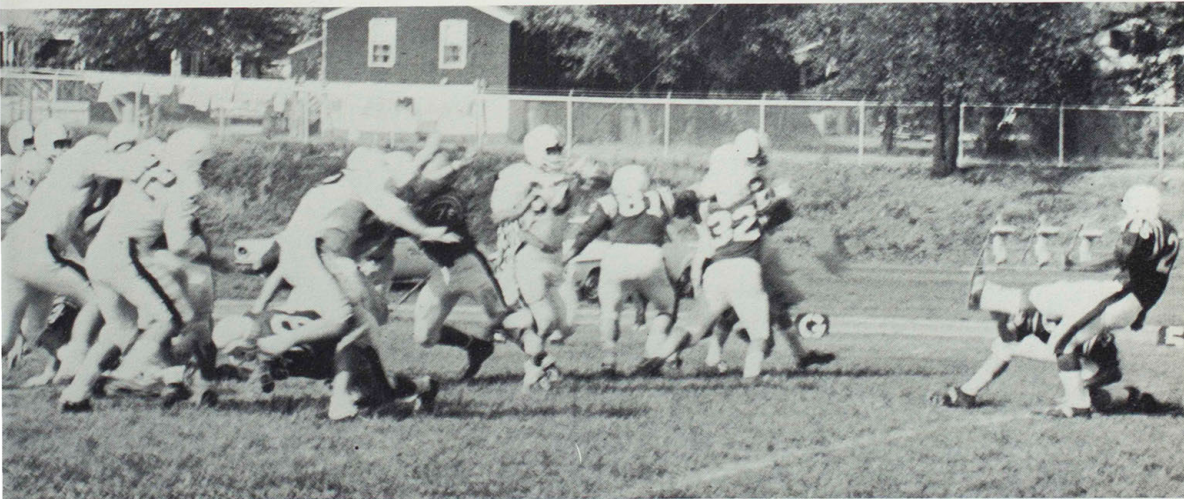

Peter Leu converts the extra point after one of seven Bulldog TD's against Warrensburg as Larry Clemens (78), Jerry Germain (81), and George Grimshaw (32) carry out their blocking assignments.

Kirksville Takes 41-0 Homecoming Victory

KIRKSVILLE 41—ROLLA 0. It was a happy Homecoming for the many returning alumni who watched the NEMSTC club outclass the Rolla Miners before the record-breaking crowd. A pass from Shane Cavanah to Willie Jones gave Kirksville an early lead before a short plunge by fullback Morris Rideout gave the 'Dogs a 40-0 lead after the first quarter. Mike Vaia's 54-yard punt return gave the winners their third TD of the day before Cavanah hit Mike Richardson with a scoring toss from 31 yards out. Ron Villars and Peter Leu finished the Bulldog scoring parade. The explosive NEMSTC backfield gained 350 yards rushing and 153 through the air as compared with the Miners' 67 yards on the ground and 46 via the aerial route. Dennis Sissom, Don Rowden, Dave Grant and John Chargois led the Bulldog defensive unit.



Rolla quarterback Jay Alford is consoled by a tired teammate after the Miners had fallen before the Bulldogs 41-0 on Homecoming Day.



Randy Jones, Bulldog tri-captain, hauls in a Paul Comer pass as Rolla halfback Conrad Bischof prepares to bring him down.

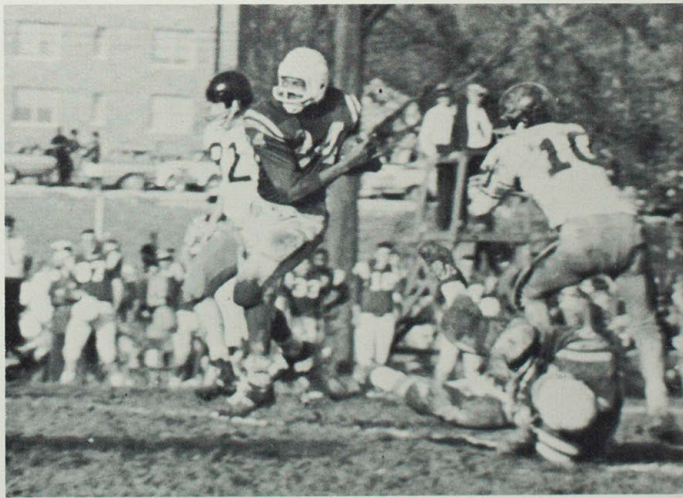

With the pigskin tucked securely under his arm, Mike Richardson races through the middle of the Rolla defense for a big gain.

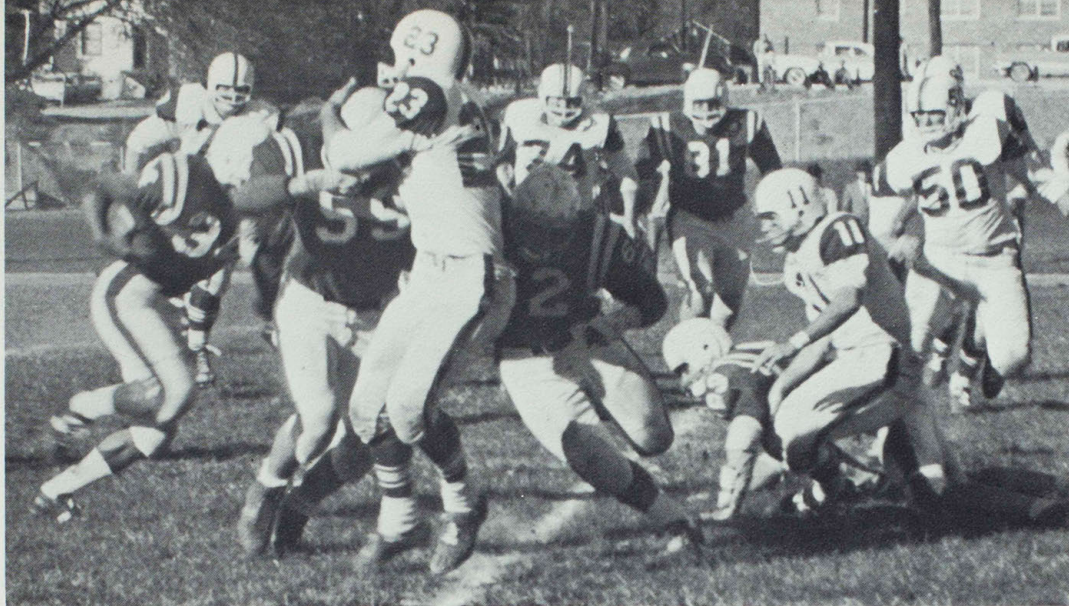

Bob Richards (59) and Mo Minervini (62) clear the way for sophomore flash Mike Richardson (34) in Kirksville's 22-7 triumph over Maryville.

Powerful Bulldogs Beat Cape and Maryville

KIRKSVILLE 20—CAPE GIRARDEAU 0. It was sweet revenge for NEMSTC as another rock-ribbed defensive performance let the Bulldogs remain undefeated in conference play. A safety early in the game gave Kirksville the only margin they needed as the Bulldogs' defensive unit held the Indians scoreless. Paul Comer and Shane Cavanah combined to throw passes worth 169 yards including a TD pass to Jerry Germain. Mike Richardson and Mike Vaia scored Kirksville touchdowns.

KIRKSVILLE 22—MARYVILLE 7. A defensive unit led by hefty Don Rowden let the Bulldogs retain the fabled "hickory stick" for the seventh straight year as NEMSTC recorded its fourth consecutive MIAA triumph. An intercepted pass that resulted in a 70-yard scoring run ruined the Bulldogs' unblemished defensive record and put the Bearcats in front, 7-6. Mike Richardson's seven-yard dash put the 'Dogs back in front late in the second quarter, 14-7. Willie Jones' third period TD was the only second half scoring play. George Grimshaw was the top Bulldog runner while Rowden starred on defense for the winners.

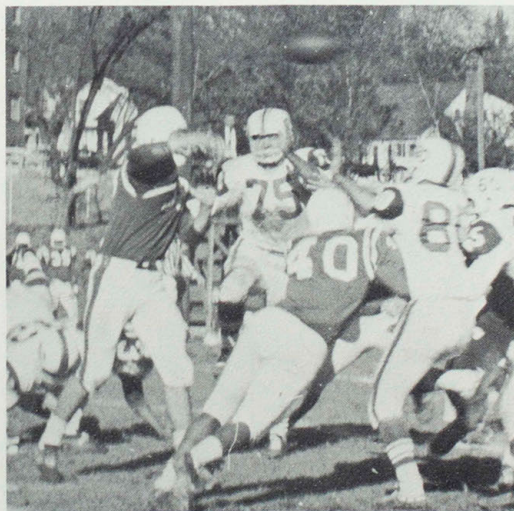

Freshman quarterback Paul Comer unleashes an aerial over the hands of Maryville defenders while Ron Villars (40) helps clear the path.



Manager Bob Stone and Trainer Sam Nugent refresh the Bulldogs during a timeout in a crucial moment.

Springfield Tops 'Dogs in MIAA Showdown



SPRINGFIELD 15—KIRKSVILLE 6. Cornelius Perry threw a pass for one touchdown and scored the other to give the Springfield Bears their first MIAA football title since 1941. After a penalty had nullified Perry's first touchdown run, the sophomore halfback threw the first pass of his collegiate career for a touchdown to Ron Young in the end zone. Harold Wheeler converted a bad pass from center into two points on the PAT. A short dash just before halftime gave Perry and his mates a 15-0 advantage at intermission. Ron Villars made the TD dash for the Bulldogs before the attempt for the two-point conversion failed by inches. As usual, Kirksville led in statistics but four sustained drives fell short of the goal line. The outstanding defensive performance of linebacker Ted Michael was one of the few bright spots of the Bulldog performance as the senior tri-captain made 18 tackles.

Line coach Ken Gardner checks his troops.

Murray Victory Gives Bulldogs 8-2 Mark

KIRKSVILLE 26—MURRAY STATE 7. Twelve seniors ended their collegiate careers on a happy note as sophomore halfback Jim Dattilo paced the 'Dogs to a surprising win over the Kentucky school. After losing the ball four times on fumbles, Kirksville finally made it into the scoring column when T. J. Jackson went 73 yards on a punt return late in the second quarter to give the Bulldogs a 6-0 lead at halftime. The Bulldogs contained star Thoroughbred passer Tony Fioravanfi while Morris Rideout and Dattilo scored touchdowns to let the NEMSTC club win their last outing. On the final play of the game, Jerry Germain caught a pass in the end zone for the fourth Kirksville touchdown and a pleasant way to end the season.

Tackle Dave Grant won mention on the Williamson All-America squad for the second straight year and was the only unanimous selection on the MIAA all-star team. Miks Richardson and Randy Jones also gained first team berths on the conference eleven while Ted Michael was chosen on the second team. Kirksville's offensive and defensive averages led the league while Jim Dattilo held the loop's best rushing average. Richardson was second in yards gained with 751 while T. J. Jackson was the punt return leader.



Dave Grant



Tri-captain Jerry Kelley (77) leads the Bulldogs' charge before their Homecoming triumph over Rolla.



Clifton Ray (24) and John Newcomb combine efforts to bring down an opposing ball carrier as teammate Mike Vaia (33) looks on.



ROW 1: Wayne Clinton, Bob Rogers, Larry Luett, Les Selvage, Jerry Germain. ROW 2: Willard Sims, assistant coach; Bill Shaw, Gene Lee, Floyd McMillon, Gary Dye, David Taylor, Boyd King, head coach.

Bulldog Cagers Repeat 17-6 Record

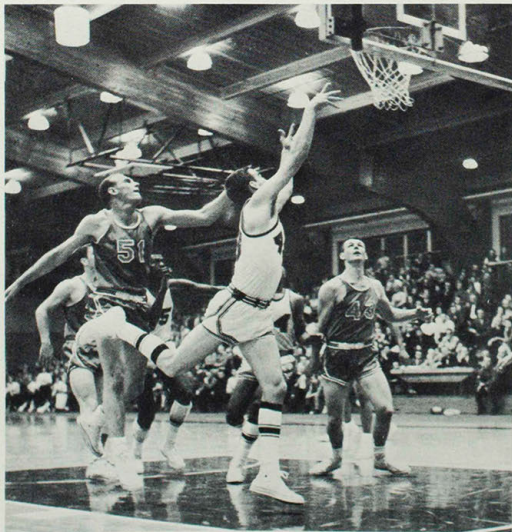

Gene Lee swoops in a two-pointer against the Quincy Hawks.



Veteran guard Jerry Germain gets away a hook shot in an early season game.

'Dogs Open Campaign With Seven Straight Wins

Kirkville's Bulldog basketball squad lived up to the pre-season rating as the favorite for the MIAA title as the 'Dogs began the campaign with seven consecutive victories. With several key lettermen returning and the addition of a big man for the center post, Coach Boyd King appeared to have a winner on his hands.

WILLIAM PENN was the first Bulldog victim as Les Selvage picked up where he left off as a freshman by scoring 32 points in the initial performance of the year. The sharpshooting guard added 24 the following night to propel the Kirkville crew to a 93-77 decision over ST. BENEDICTS.

The Bulldogs had to come from behind in the final seconds to keep their perfect record in tact against QUINCY COLLEGE as the Hawks lost a close one, 73-72. Selvage, who hit 25 points to head the scoring column again, iced the decision with a pair of free throws in the last seconds of play. The 'Dogs won an-

other squeaker for their fourth straight win by edging highly-regarded ROCKHURST, 69-65.

WESTERN ILLINOIS was the next to fall before the Bulldogs as Wayne Clinton led the 80-73 assault against the Leathernecks. Kirkville reached the century mark for the first time in the early season as they downed MACMURRAY 100-81. Playing a little over half the game, Selvage bucketed 29 while Clinton scored 22 to lead the Bulldogs' 54 per cent shooting.

In the opening game of the annual MIAA Holiday tournament at Springfield, the Kirkville cagers downed MARYVILLE 73-59 as Selvage scored 36 points for a meet record. Center Floyd McMillon also cracked a tourney mark with 23 rebounds. After SPRINGFIELD'S freshman-laden five knocked the 'Dogs from the running, King's crew knocked off CAPE GIRARDEAU in the consolation to take third place. Wayne Clinton was honored on the all-tourney selections.

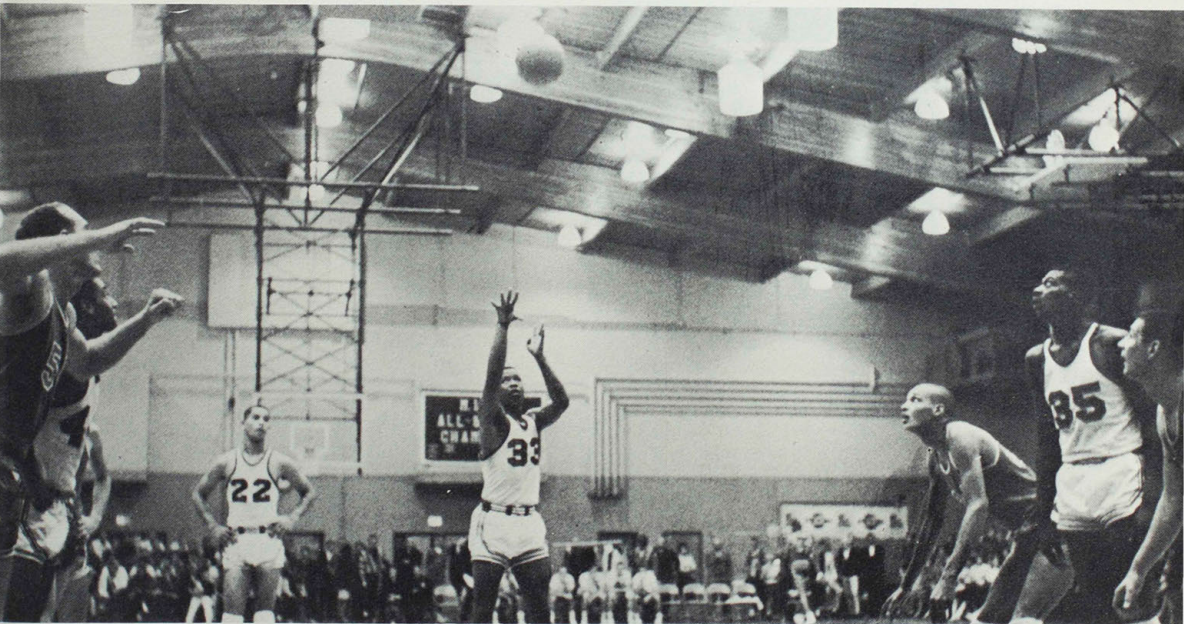

All eyes are focused on Les Selvage's free throw as the sophomore sharpshooter helps the Bulldogs to a triumph over Quincy.

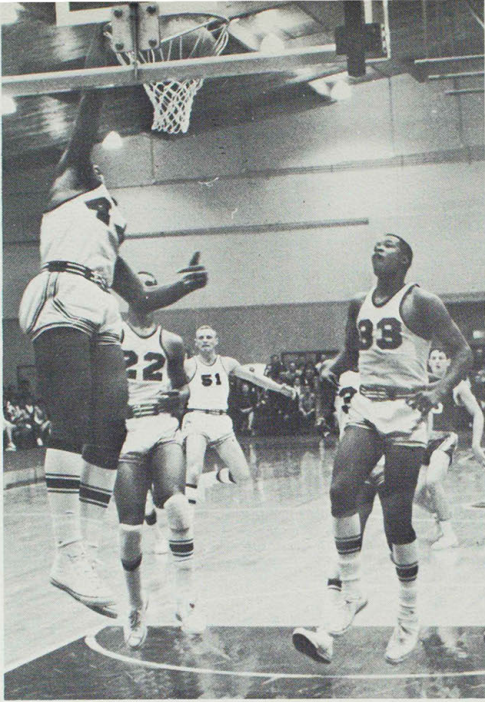

Dave Taylor makes sure of this one.

'Dogs Drop Loop Opener to the Indians at Cape

Defending MIAA champion, CAPE GIRARDEAU slipped by the Kirksville collegians to start the Bulldogs loop schedule off on the wrong foot. Selvage's 29 point output was matched by Indian center Tom Drexler as Cape extended their home conference winning streak to 20 games. Twenty second half points by Mike Gross put the Indians on the trail to their fourth straight cage title.

The Bulldogs got their first conference win over the ROLLA Miners 103-87, as seven Kirksville players were in double figures. Selvage topped the Kirksville attack with 20 but had plenty of help as freshman Bill Shaw hit 13, Gene Lee 12, Gerry Germain and McMillon with 11 apiece, and Dave Taylor and Clinton both with 10.

Wayne Clinton adds two but Bill Shaw is ready to spring just in case.

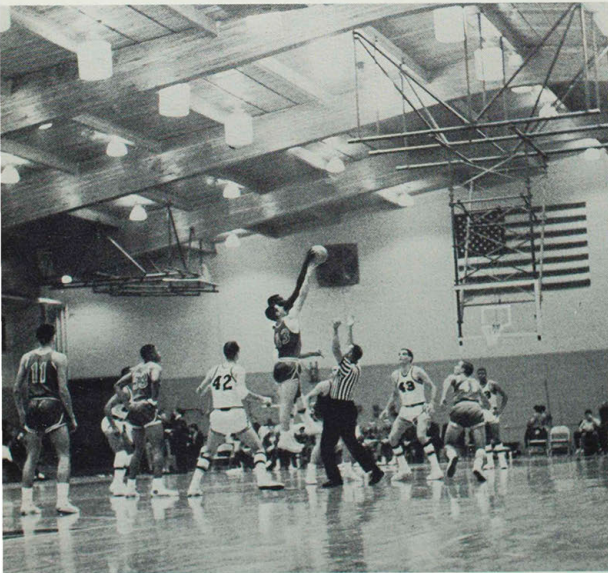

A courtside view of the half-time tip-off.



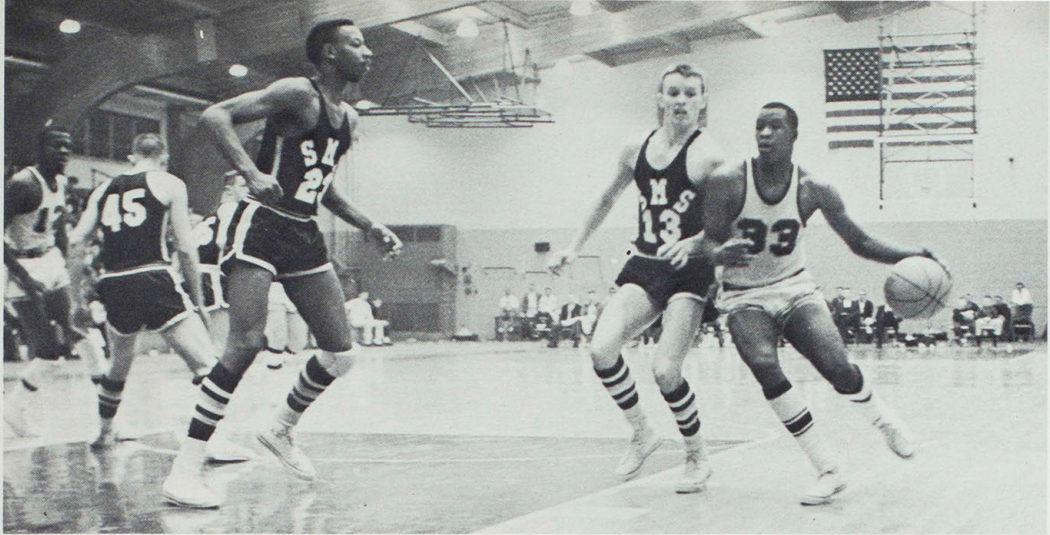

Les Selvage drives around Springfield's Tony Logan en route to a two-pointer.

Big Purple Upends Springfield Bears, 86-70

A revengeful Kirksville club came out of a 41-33 halftime deficit to down SPRINGFIELD, the team that knocked the 'Dogs out of the conference tourney. The Bulldogs' second straight MIAA win was led by the superb rebounding of Dave Taylor and Bill Shaw.

Coach King's quintet continued their torrid shooting pace in downing archrival MARYVILLE 93-64, as Jerry Germain led the Bulldogs with 17 points. Five Kirksville players scored in double figures as Wayne Clinton added 16 to the total.

The Bulldogs continued their winning ways with a 96-86 triumph over WESTERN ILLINOIS with Selvage hitting 29 points. Dave Taylor had 18 as the winners hit 51 per cent from the field in recording their twelfth victory of the year.



Floyd McMillon does a dance for the fans while waiting for a rebound.

Mules Edge 'Dogs' 81-80

Kirksville defeated the OMAHA Indians 70-56 for their fifth straight win as both clubs were unusually cold at the hoop. But the Bulldogs made up for the shooting inadequacies the following night by setting a new Pershing Building scoring record as they smashed the hapless ROLLA Miners 112-85. Clinton led the bucket brigade with 24 points while Selvage helped out with 19. Tom Bredensteiner's 60 foot desperation heave at the gun climaxed the Bulldog scoring parade.

The Bulldogs might have done well to save some of their buckets for the ensuing road trip as the WARRENSBURG Mules kept their title hopes alive by trimming the 'Dogs, 81-80. After falling behind by 19 in the first half, Kirksville erased the deficit but Bud Vallino & Co. moved away again for the victory.

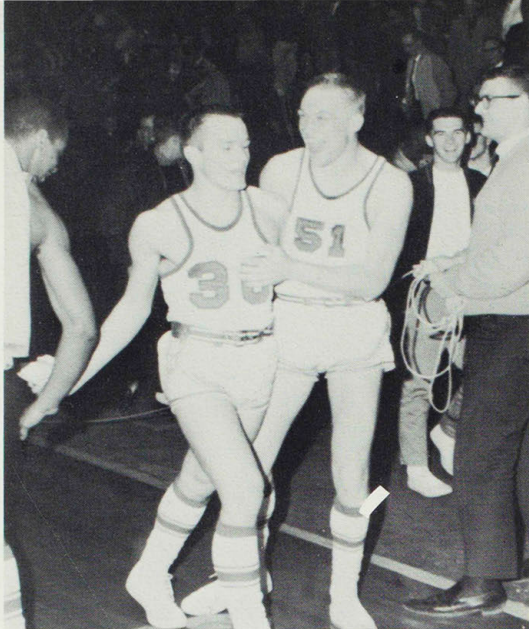

Larry Luett (51) congratulates teammate, Tom Bredensteiner (30), after his 60-foot shot which broke the school scoring record.

Center Floyd McMillon outjumps a Maryville defender to tap it in.

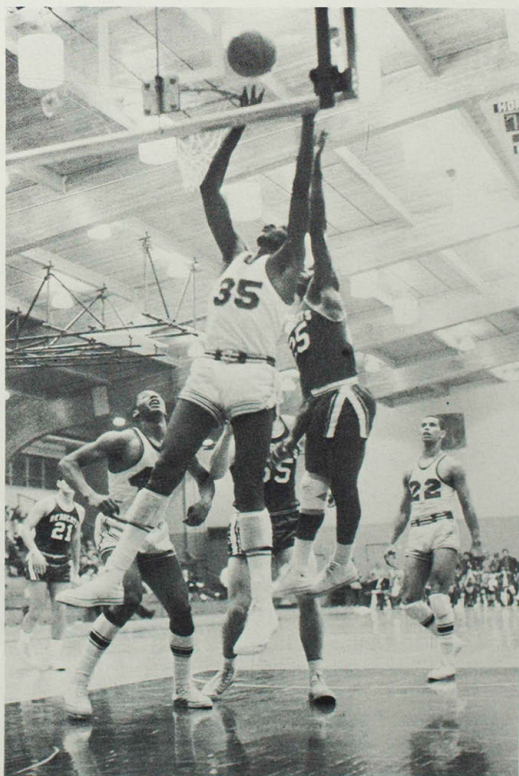

Freshman jumping-jack Bill Shaw hurries to help a teammate in distress.

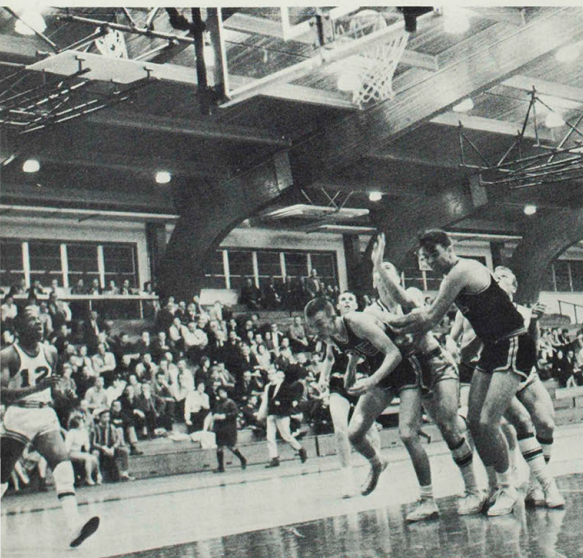

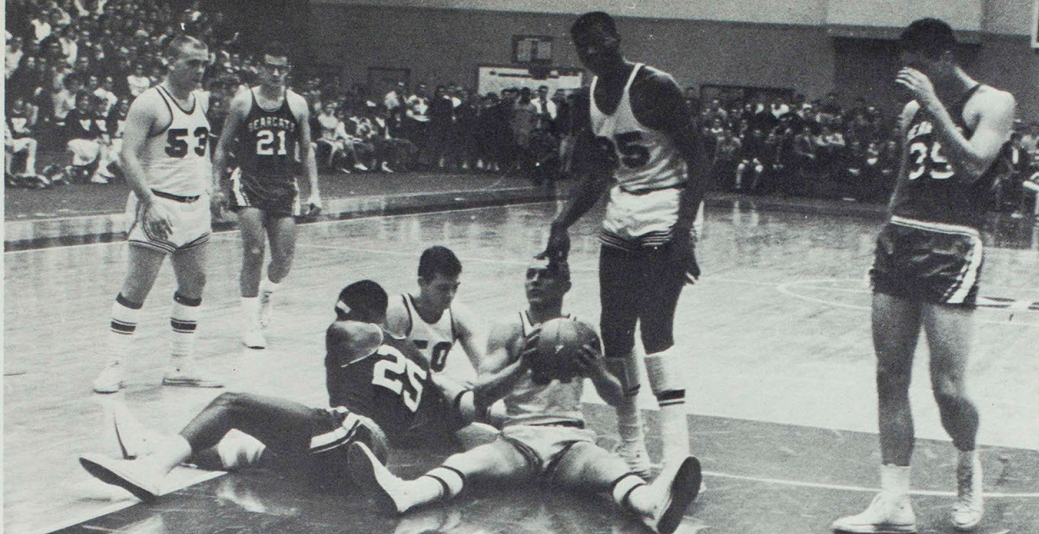

"Ah heck, fellas, let's take a break," seems to be the attitude of Bulldog center Floyd McMillon (35). Larry Luett and Bob Rogers seem to go for the idea but Jerry Germain is a little more apprehensive.

Kirksville Gains Revenge, Wallops Warrensburg

SPRINGFIELD ruined the second half of the Bulldogs' disastrous two-game road trip as they wiped out any hope of a title for the Bulldogs with a '68-65 upset win on their own floor. Kirksville had several chances to ice the game but couldn't connect at the free throw line in the crucial moments. Clinton hit 16 and McMillon 12 but Jim Gant's second half explosion proved too much for the Bulldogs.

The ROCKHURST Hawks reversed an earlier 69-65 setback into a victory by the same score as the purple-and-white fell to their third straight defeat. The loss put the Bulldogs' season mark at 14-5.

A rash of injuries struck the Bulldog camp prior to a home date with WARRENSBURG. Expected to be a close contest, the game quickly turned into a rout as the Bulldogs played their best game of the season in humiliating the Mules, 101-59. Clinton hit his season high with 30 points as all 13 Bulldogs broke into the scoring column.



Wayne Clinton races past three Maryville Bearcats to score.



Coach King delivers instructions during the crucial overtime moments of the Cape game.

Cape Escapes 'Dogs in Four Overtimes

CAPE GIRARDEAU clinched a share of the MIAA title but had to go four overtimes to do it as they finally edged the Bulldogs, 88-86, in one of the most thrilling games in NEMSTC history. Both clubs muffed several opportunities to win as each team saw three players foul out of the game. Selvage hit 34 points including several crucial buckets while Mike Cross led the Cape surge with 27.

QUINCY forced the 'Dogs into another overtime affair but Kirksville came out on top in this one as they beat the Hawks by one point, 71-70. Selvage again sank crucial free throws to preserve the victory. The 'Dogs ended the season with a 73-60 win over MARYVILLE as Floyd McMillon played one of his finest ballgames of the year. The Bulldogs ended the campaign in a three-way deadlock for second place in the MIAA with a 6-5 league mark and duplicated the previous year's overall 17-6 record.

Cape's Paul Ranson (42) and Kirksville's Dave Taylor (44) vie for a rebound.



Larry Luett scores while teammate Floyd McMillon holds back Paul Ranson and Tom Drexler of Cape.

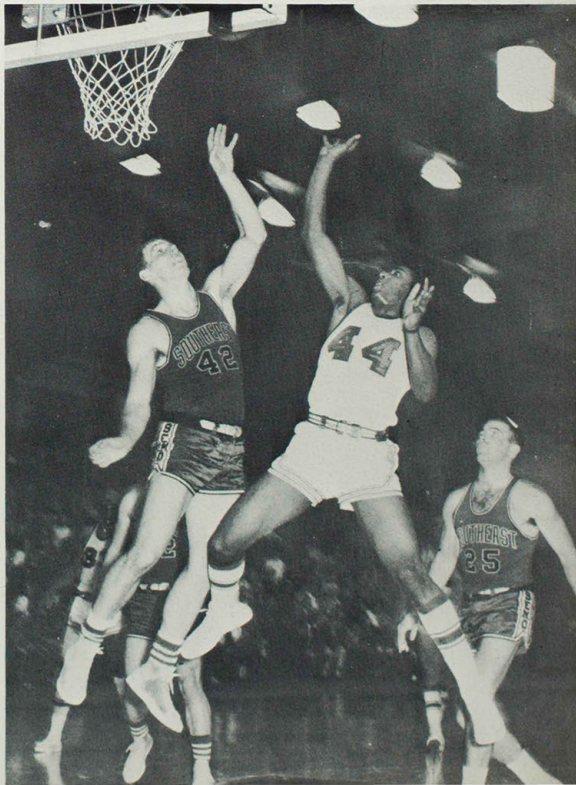



Larry Luett gains control from Maryville's Larry Robinson (25) in the Bulldog's win over the Bearcats.

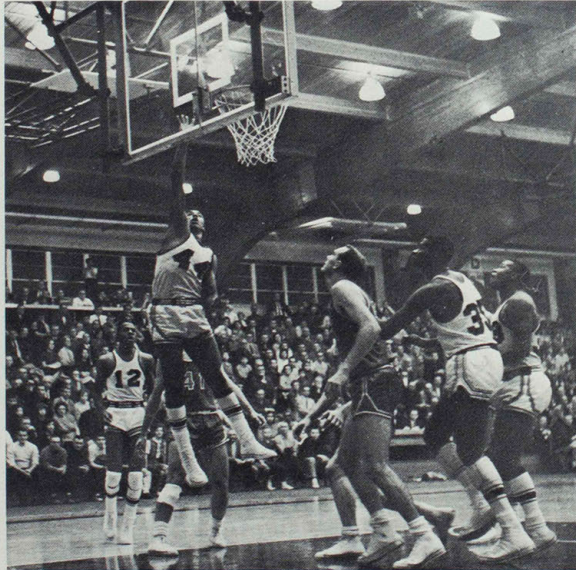

High-jumping Dave Taylor flips in a two-pointer against the Quincy Hawks.

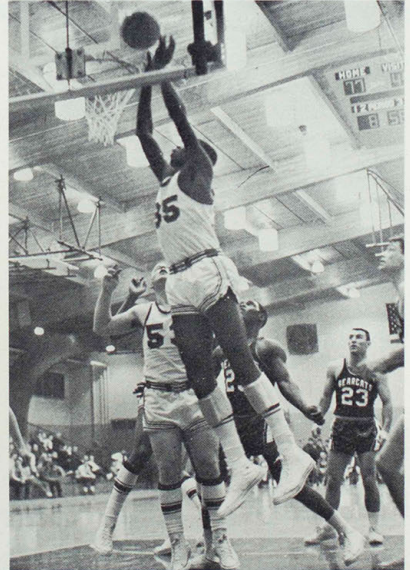

Floyd McMillon stuffs in a field goal as Maryville's Bob Crawford (23) looks on disbelievingly.

Spirited Cheerleaders Inspire Bulldog Fans

Eight vivacious coeds are chosen each year to spearhead the Bulldogs' cheering section. These girls do their best to keep up the spirit of the purple and white fans— win, lose, or draw. Miss Jane Barnett, women's physical education instructor, serves as the cheerleaders' sponsor.

Sporting their striped megaphones and the huge white "K" on the front of their purple sweaters this year were Captain Joyce Flowers, Nancy Durst, C. J. Benhardt, Peggy Dodson, Mitzi Hilsabeck, Judy Wade, Liz McKinley, and Linda Good. Along with appearing at all home ballgames, the girls followed the football team to Cape Girardeau for the Bulldogs' win over the Indians.

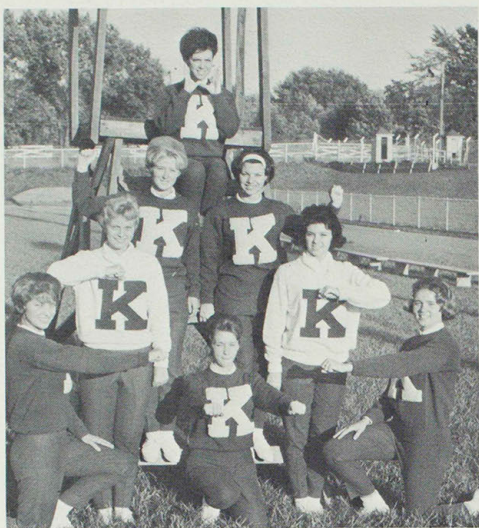

ROW 1: Joyce Flowers, Peggy Dodson. ROW 2: Nancy Durst, Liz McKinley. ROW 3: Linda Good, C. J. Benhardt, Judy Wade, Mitzi Hilsabeck.



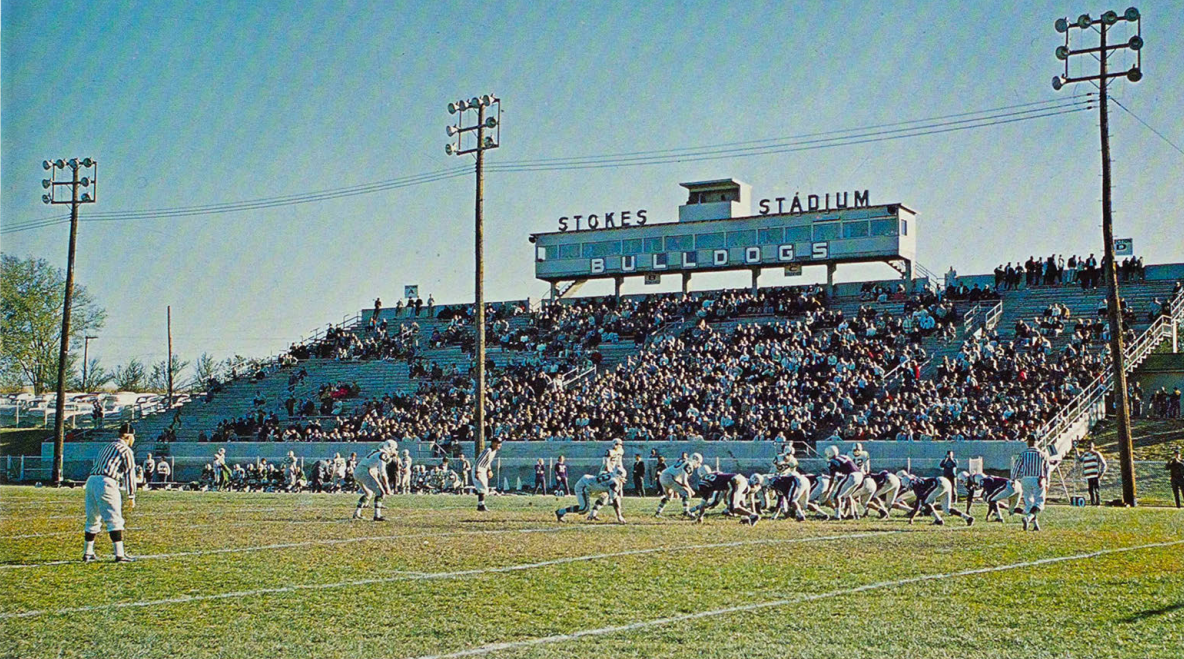

Bulldogs Retain Hickory Stick From Maryville

Prior to the annual Kirksville-Maryville football clash over 55 years ago, President Uel E. Lamkin of Northwest Missouri State at Maryville presented Northwest Missouri president Eugene Fair with a piece of hickory, thirty inches long and one inch in diameter.

The stick, taken from the Harrison County farm where President Fair was born, was to be kept at the school which won the annual grid contest, between the state's oldest rivals. Since that time, 27 Bulldog victories have been inscribed on the stick while the Bearcats have won only 11 times. Four games have ended in ties.

The Bulldogs' defeated the Maryville gridders 22-7 on November 2 to keep the hickory stick for the eighth straight year. The famed hickory stick will call President Ryle's office home for another year.



President Ryle proudly possesses hickory stick for another year.



ROW 1: Norman Taylor, Steve Thompson, James Taylor, Max Wilkening, Dennis Sissom, Floyd Waddle, Terry Luikart, Jim Thomas, Ed Schneider, Craig Guinn, Bob Frost, Kenneth Gardner, head coach. ROW 2: Ron Werling, Sharron Washington, Willie Brown, Bob Nagel, Jerry Kauzlarich, Jerry Kusek, Charles Taylor, Terry McDonald, Paul Inda, Gus Walker, Ron Beasley, Tom Songster, asst. coach. ROW 3: Dave Taylor, Don Crumpacker, Dave Kuenzel, Jim Slockett, Larry Strickler, Don Lawson, Lee Moody, Ken Leviska, Ron Frost, James Weigand, graduate asst. ROW 4: Harry Jones, Calvin Meyer, Joe Poindexter, Dave Ridge, Wayne Schroeder, Wayne Clinton, Les Selva, Gary Miller, manager; Keith Jerome, manager.

Cindermen Shoot for Sixth Straight Loop Win



Pre-season prognosticators predicted the Bulldogs cindermen to wrap up their sixth straight indoor and outdoor MIAA track titles with a new crop of outstanding Kirksville talent. With a dozen lettermen returning from the 1963 title club and a bevy of new candidates, the Bulldogs' domination of the conference track and field crowns was expected to continue.

Mile and 880 star Ed Schneider capped the Bulldogs' honors when he was invited to run in the Mason-Dixon games before the season even opened. Other top cinder stars were MIAA titleholders Wayne Clinton, broad jump; Charles Taylor, 220; Dave Taylor, high jump; and Norm Taylor, high and low hurdles. The purple-and-white squad also contained veterans Dennis Sissom, Jim Slockett, Larry Strickler, Floyd Waddle, Joe Shamy, Jim Taylor, and Steve Thompson.

Among the newcomers expected to help the 'Dogs were speedsters Sharron Washington, and Jim Thomas; pole vaulter, Dave Kuenzel; weightman, Don Lawson; and distance stars Bob and Ron Frost, Jerry Kusek, Craig Guinn, and Gus Walker. Paul Inda of Kenya was also being eyed as a possible distance man.

Although the Bulldogs were odds-on favorites for the loop championships, Cape Girardeau, Warrensburg, and Springfield were expected to field above average squads. Coach Gardner's troupes also fared well in the Drake and Kansas Relays along with competing with the nation's best in the NCAA meets.

Coach Songster looks over time record-breaking miler Ed Schneider.



Broad jumper Wayne Clinton is another conference title holder.

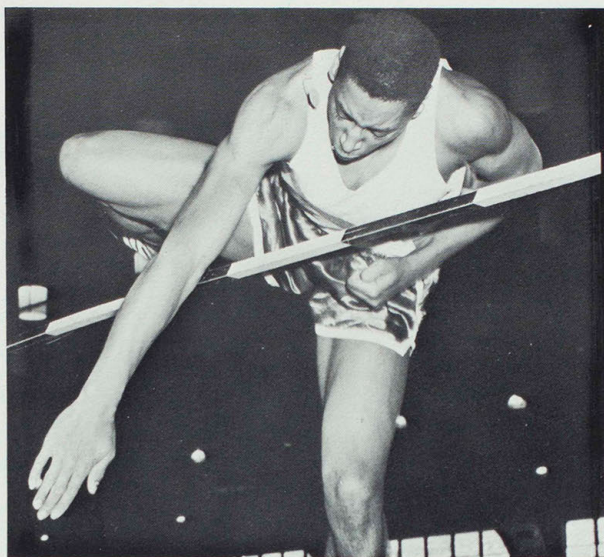

Dave Taylor, MIAA champion high jumper, springs over the steel barrier.

Speedy James Taylor practices moving from the starting block.

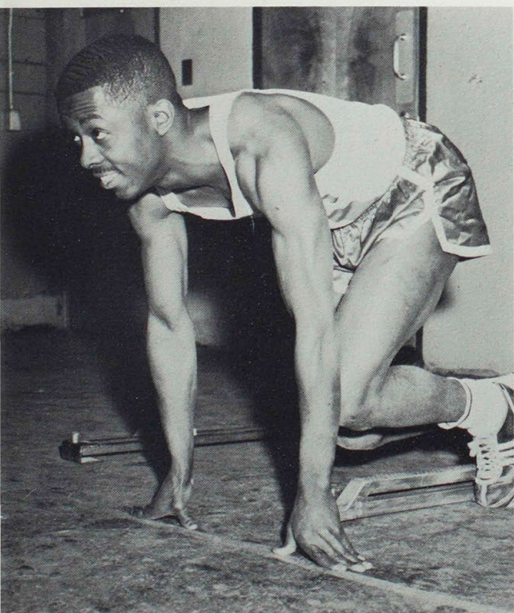

The Frost twins, Ron and Bob, mean double trouble to Coach Gardner.

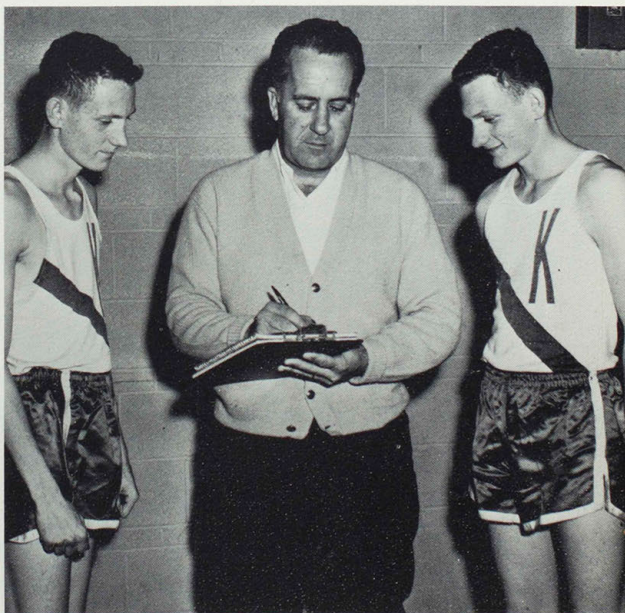

Cindermen Monopolize MIAA Conference Crown

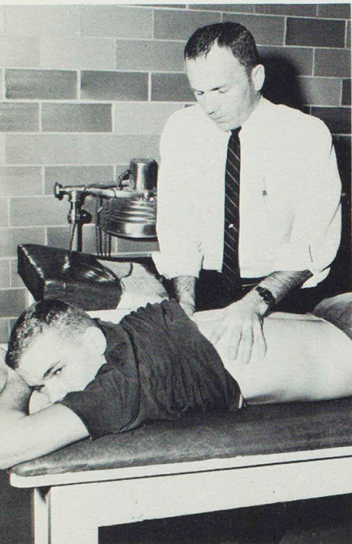

Sam Nugent, trainer for Bulldog athletes, give a rub down to a student.

Pole vaulter Dave Kuenzel eases over the bar for the Bulldogs.

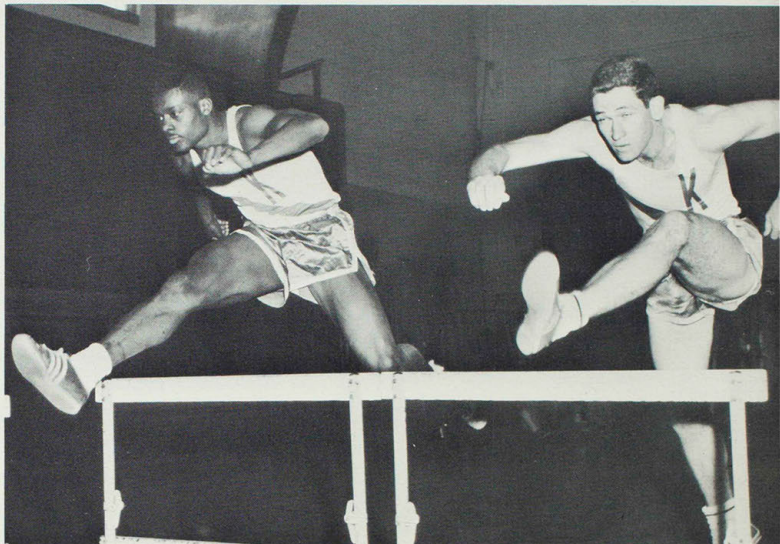
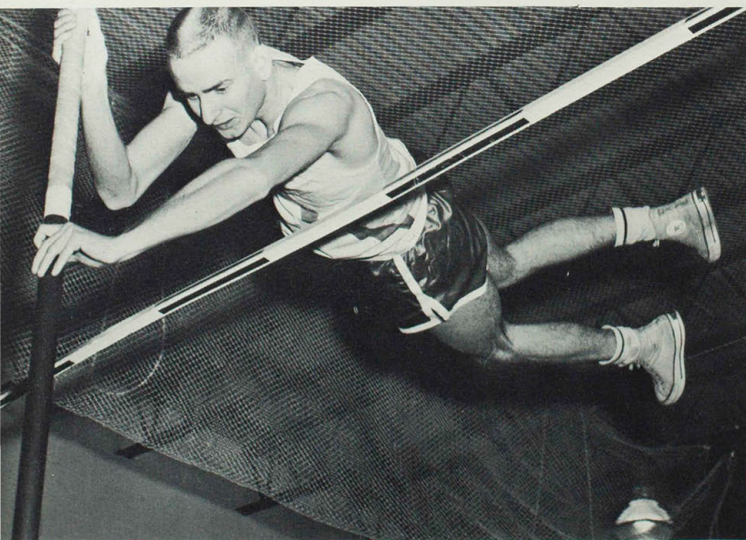

Hurdlers Norman Taylor and Calvin Meyer practices their form in the Pershing Building. Taylor was the defending MIAA outdoor champion.

Weight man Larry Strickler.

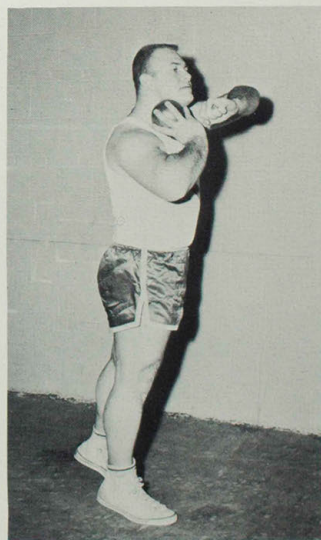

Schneider Leads Bulldog Harriers

High-flying Ed Schneider paced the Bulldog's cross country team to the 1964 MIAA championship as the purple-and-white harriers made a name for themselves in midwest cross country circles. Along with continuing their dominance of conference winners, Dr. George Hermann's crew won the Springfield Invitational and Midwestern AAU open meets in compiling their enviable record.

In dual meets, the Bulldogs outdistanced William Jewell, Graceland, Warrensburg, Western Illinois and Lincoln University as Schneider broke course records with ease. In the MIAA meet, the St. Louis speedster won his second straight loop title as he crossed the finish line in 20:14.5 while three teammates were close behind. Jerry Kusek was second while Floyd Waddle and Terry McDonald were next. Craig Guinn finished seventh and Steve Thompson eighth to give the Bulldogs a fantastic score of 17 of a possible 15. Cape was next with 54 while SMS ran third with 88 and Warrensburg fourth with 90.

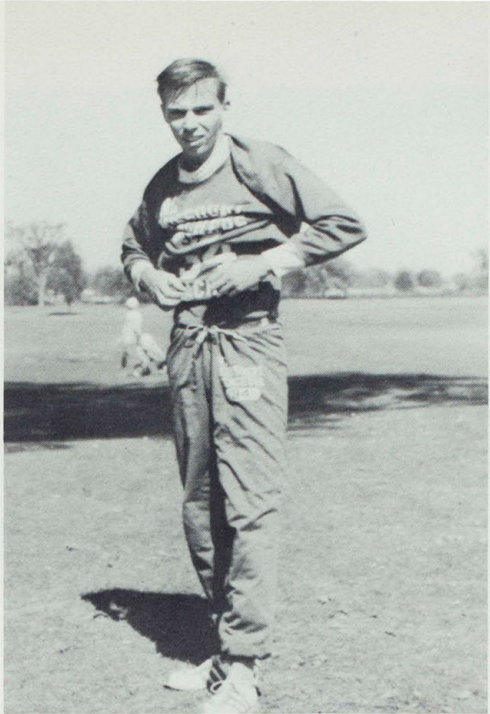

Ed Schneider

ROW 1: Bob Frost, Ken Leviske, Joe Poindexter, Cal Meyer, Dennis Newbrough, Gary Miller, manager. ROW 2: Tom Songster, asst. coach; Jerry Kusek, Craig Guinn, Terry McDonald, Ed Schneider, Ron Frost, Steve Thompson, George Hermann, head coach.

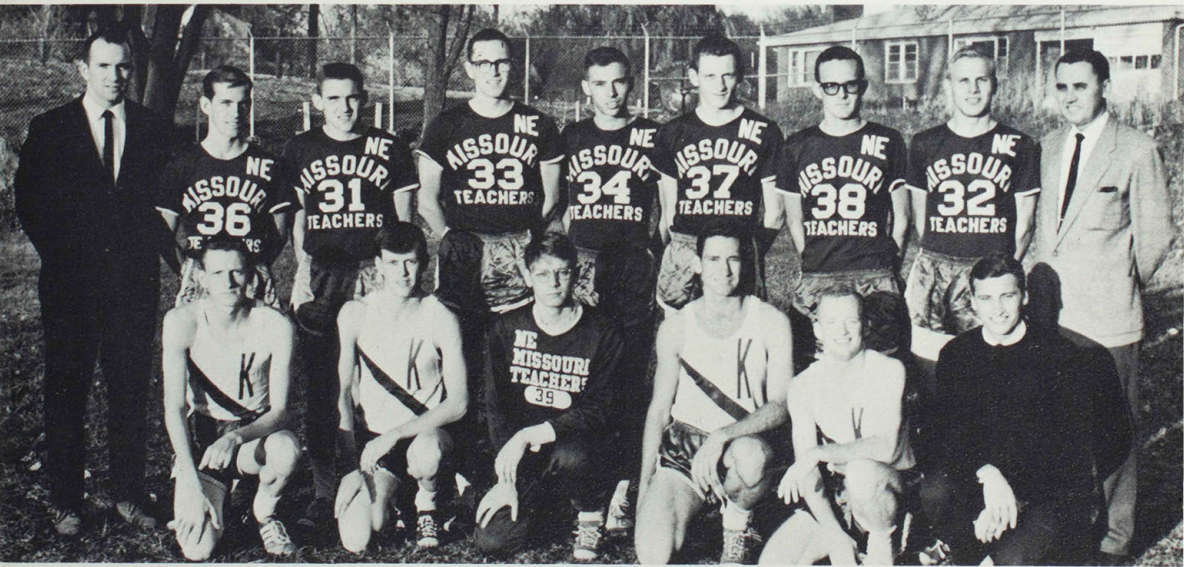

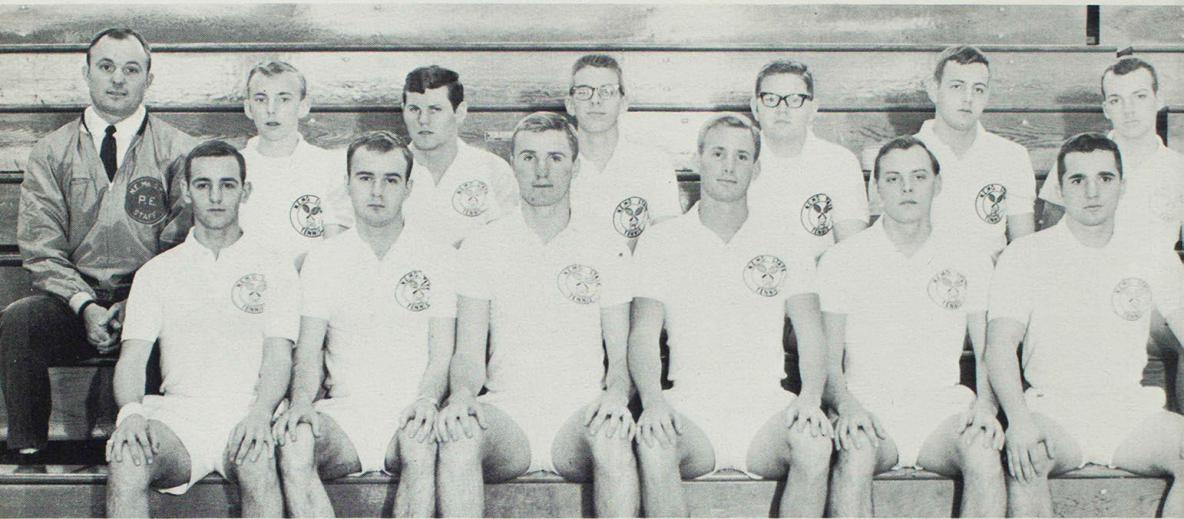

ROW 1: Hank Kaufman, Ron Thomas, Frank Gantt, Dennis Mueller, Dick Topping, Lars Harris, captain. ROW 2: Ralph Pink, coach; Frank Nemeth, John Newcomb, Ed Porter, Harold Griffin, Lee Atwood, Wendell Kilian.

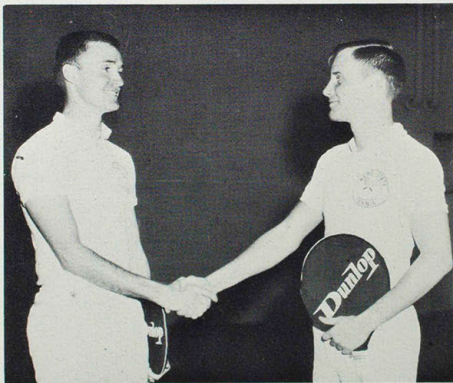

Frank Gantt and Denny Mueller congratulate each other after winning a match.

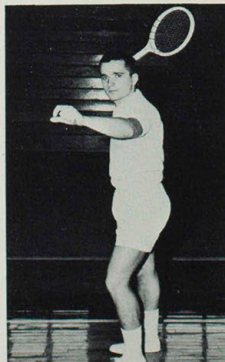

Captain Lars Harris

Four Vets Aid Netmen

The return of four lettermen brightened the tennis outlook for the 1964 Bulldogs. Coach Ralph Pink lost only two men from the 1963 team which barely lost the MIAA title to Cape Girardeau by one point. Three-year letterman Lars Harris, captain of this year's squad, was back along with veterans Dennis Mueller, Frank Gantt, and Ron Thomas. Other squadmen returning were Dick Topping, and Hank Kaufmann.

Mueller and Gantt, last year's number two singles champ in the MIAA, were slated as the top doubles duo. Newcomers John Newcomb and Wendell Kilian were also trying for team berths. Illinois Normal and the University of Missouri were expected to be among the Bulldogs' tougher opponents while Cape again posed as a top threat in the conference meet.

Golfers Shoot for Title

Coach Bill Richerson's linkmen played a rugged nine-game schedule prior to their bid for the MIAA conference crown on their own course Bill Branscom, runnerup in the 1963 conference meet, was expected to lead the 'Dogs in their championship battle. Three other lettermen—Terry Sheesley, Don Barnes, and Charlie Allen—were expected to bolster the Kirksville team.

Also ready to help Kirksville better their 4-2 mark in 1963 were Larry Beckman, Kenneth Carlson, Paul Comer, Mike Fitzpatrick, Bill McCormick, Don Mundy, Dick Patchett, Jeff Revier, and Larry Walker. Included on the Bulldogs' slate were Drake, Maryville, Western Illinois, Parsons, Rolla, and Warrensburg. The NCAA College Division Tournament at Springfield ended the golfers' season.



Coach Richerson exhibits his approach form for his four returning lettermen.

ROW 1: Bill Hersch, Kenny Carlson, Terry Sheesley, Charles Allen, Larry Beckman, Don Barnes. ROW 2: Bill Richerson, coach; Ray Zimmerman, Bill Branscom, Don Mundy, Paul Comer, Mike Fitzpatrick, Jeff Revier, Bill McCormick, Dick Patchett.





Fleetball is the top men's intramural attraction in the fall, as the fast-moving games draw students to the intramural field nightly. In this championship game, an alert defender intercepts one of the many forward passes.

Intramurals Develop Competitive Spirit

From a scanty men's intramural program with only four events six years ago, intramural director Ralph Pink has fostered the growth of a program which now has 14 different activities and includes more than half the student body. Since taking over the reins in 1958, Pink has built the program to include almost 1000 students.

Wrestling was initiated into the schedule during the past year and 51 men competed in the eight weight classes. Basketball was again the favorite sport as 650 men competed on 65 teams composing 13 leagues. Pink and his assistants spend countless hours supervising activities, tabulating results, and scheduling the various

events which range from table tennis to horseshoes.

The Knights won the school fleetball title by defeating the Menehune Warriors in the championship game while Phi Sig Masters pulled the Sig Tau Pinheads through the slushy moat to win the fall tug-of-war. The Faculty team captured their fourth straight volleyball championship while Tom Matthews was the intramural tennis winner. Wendell Kilian took top laurels in the badminton singles elimination while Mike Woods dethroned Hiroshi Okano as the top table tennis expert on campus. Softball and horseshoes in the spring ended another banner year for stiffening student-athletes.



Coach Pink and assistant Bill Sims perform one of their many tasks in keeping the intramural program running smoothly.



The Menehunes put up a hard struggle as they are dragged through the water-filled trench during the fall tug-of-war.

Participants line up for the starting gun at the annual Turkey Day run last November. Price Thomas (extreme left) outlasted the entire field to take home the prize bird.

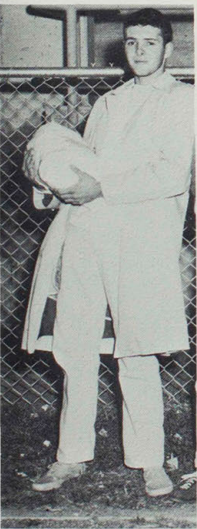



**Harry Gallatin
Selects
ECHO Royalty**

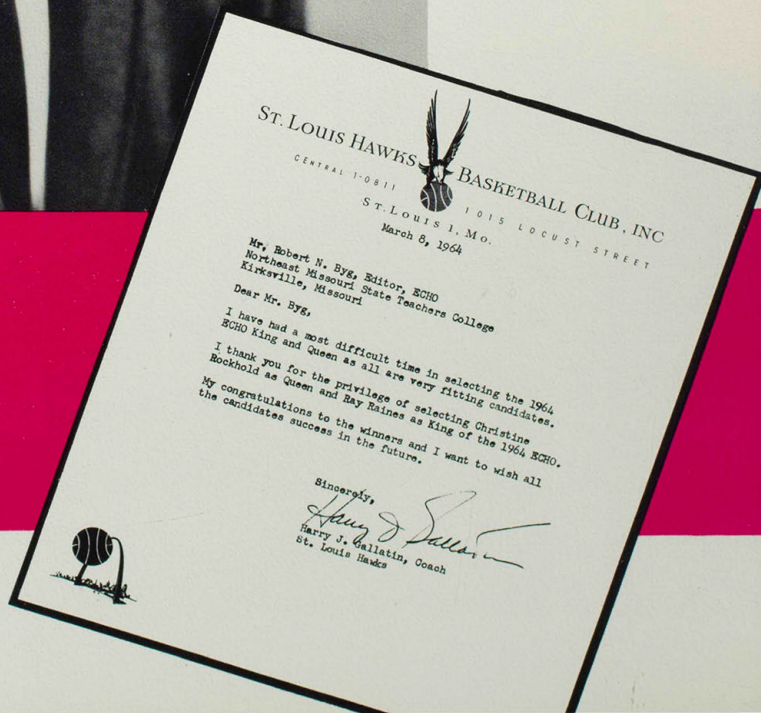

Gail Sevier

Sophomore King Attendant



Peggy Steiner

Sophomore Queen Attendant

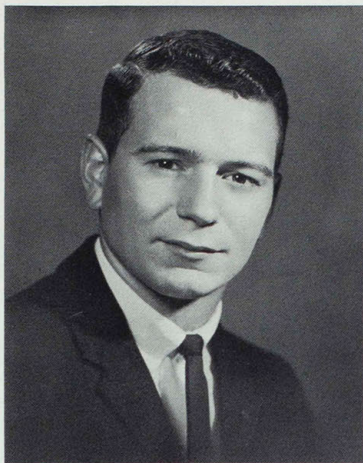

Loisbel Robinson

Senior Queen Attendant

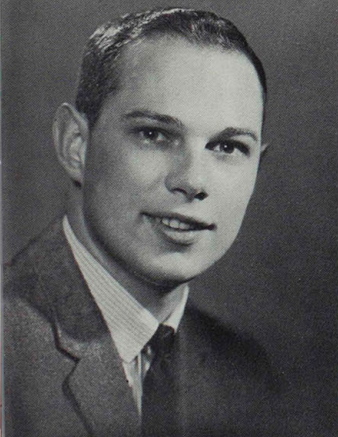

Wayne Richardson

Senior King Attendant



Sharyn Johnson

Freshman Queen Attendant

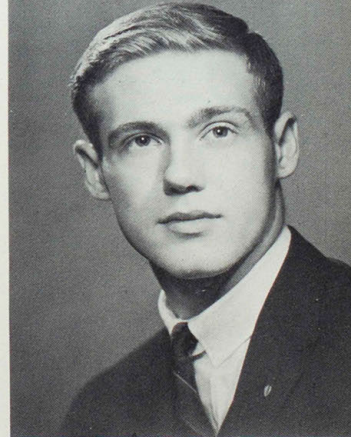

Bill Matzen

Freshman King Attendant

Christine Rockhold



1964 ECHO Queen

Ray Raines

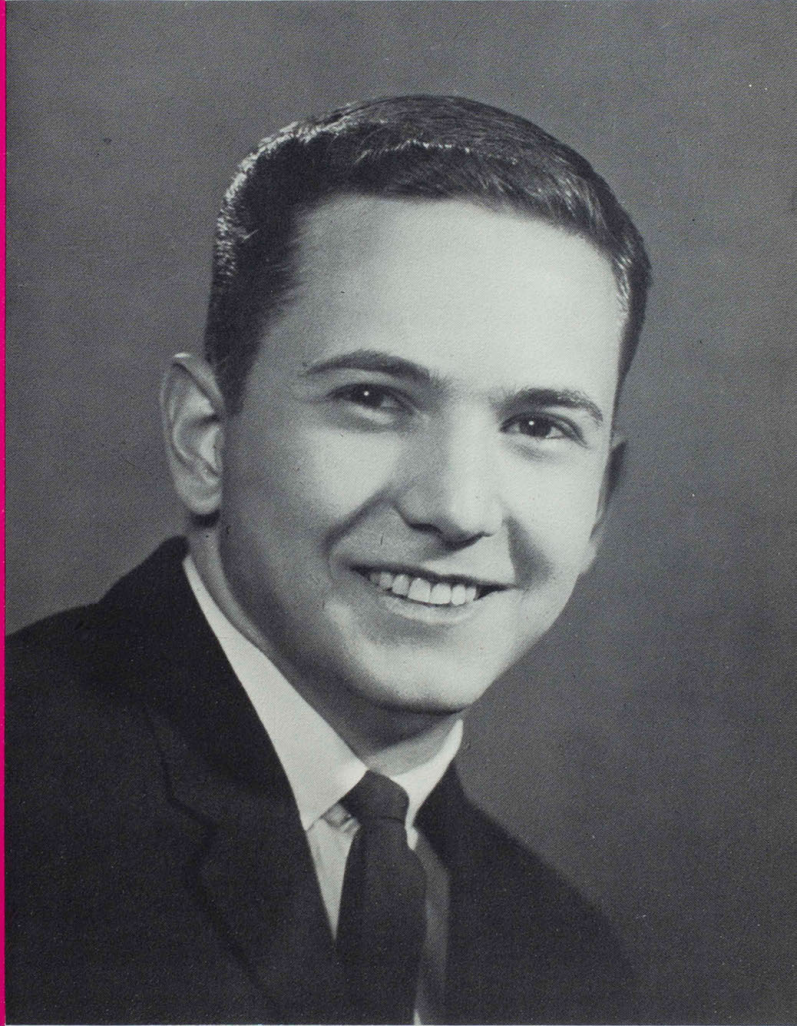

1964 ECHO King



General Index

A

- Acklie, Vicki, 116
 Acton, Steven, 77, 218
 Adams, Carol, 77, 162, 164, 166
 Adams, Dale, 54, 172
 Adams, David, 96
 Adams, Howard, 52
 Adams, James, 116
 Adams, Janice, 116
 Adams, Jeanne, 96
 Adams, Karen, 52, 152, 162, 163, 178, 191
 Adams, Richard, 116
 Adams, William, 96
 Adams, William, 96
 Adamson, Cheryl, 116
 Adkins, Harold, 116, 181
 ADMINISTRATIVE OFFICERS, 32, 33
 AEOLIAN CLUB, 169
 Aeschliman, Leroy, 116
 AGRICULTURE CLUB, 181
 Aholt, Robert, 77, 182
 Aird, Robert, 77, 163
 Albers, Dennis, 116
 Albertson, Janie, 116, 172
 Alborn, Dianne, 96, 190
 Albright, Roy, 77
 Alexander, Thomas, 116
 Alfrey, Lana, 77
 Alkire, Jean, 96
 Alkire, Wesley, 52, 164, 195
 Allen, Cecil, 36
 Allen, Charles, 77, 187, 241
 Allen, Judith, 116
 Allen, Marilyn, 116
 Allen, Norvell, 36
 Allen, Terry, 55, 175
 Allen, Vicki, 117
 Allison, Connie, 117
 ALPHA KAPPA LAMBDA, 208, 209
 ALPHA PHI GAMMA, 159
 ALPHA PHI OMEGA, 163
 ALPHA PHI SIGMA, 163
 ALPHA SIGMA ALPHA, 198, 199
 Al-Tai, Said, 55
 Altman, Edythe, 96
 Alvarez, Fortino, 117
 Alvarez, Humbarto, 38
 Al-Yassi, Abdullah, 55
 Amedi, Lois, 55, 174
 Amen, Larry, 77, 164, 195
 Amer, Sydne, 55
 Anderson, Charles, 117
 Anderson, Doris, 55, 180
 Anderson, Janet, 117
 Anderson, Joyce, 55, 162
 Anderson, Mary, 117
 Anderson, Maurice, 96
 Anderson, Sheryll, 117, 172
 Angelo, Diana, 96
 Angrisane, Enrigne, 190
 Anspach, Sherry, 117, 169, 172
 Anthonis, Kathleen, 97
 Apollo, Carlton, 97
 Applegate, May, 77
 Armbruster, Linda, 55
 Armstrong, John, 77, 172, 208
 Armstrong, Stephen John, 117
 Arnett, Wayne, 117
 Arscott, Kenneth, 52
 Artrip, David, 97, 212
 ASSOCIATION FOR CHILDHOOD EDUCATION, 166
 Atha, Sally, 48
 Atkins, Richard, 117
 Atwood, LeGrand, 240
 Austin, David, 97
 Ayers, Melicent, 77
- Babbitt, Helen, 38
 Babcock, Robert, 55, 164, 182, 214
- Baber, Sue, 117
 Bachmann, Duane, 77, 153, 164, 176, 192, 208
 Bagley, Ronald, 38
 Bagley, Vernon, 97
 Bailey, Patricia, 117
 Bailey, Sharron, 117
 Bailey, Winston, 97, 117
 Baines, Barbara, 117, 178
 Baines, Walter, 55
 Baitto, Elmira, 38
 Baker, Glenda, 117, 170
 Baker, James, 117, 214
 Baker, Judith, 117
 Baker, Lee, 77, 163, 164, 172
 Baker, Olivene, 77
 Baker, Paul, 55, 181
 Baldes, Robert, 97, 175
 BALDWIN AUDITORIUM, 19
 Baldwin, Barbara, 97, 168, 204
 BALDWIN HALL, 19
 Baldwin, Nancy Lou, 97, 117
 Baldwin, Nancy Rae, 202
 Ball, Daniel, 77
 Ball, John, 219
 Baillard, Michael, 117, 218
 Bally, Scott, 117, 208
 BAND, 172, 173
 BAPTIST STUDENT UNION, 194, 195
 Baragiola, William, 219
 Barbosa, Jesse, 117
 Barger, Mike, 77
 Barkley, Brian, 77
 Barnes, Bettie, 117
 Barnes, Donald, 77, 187, 212, 241
 Barnes, Rebecca, 117
 Barnett, Charles, 78
 Barnett, Jack, 117
 Barnett, Jane, 38
 Barnett, Mary, 55, 157, 169, 172, 198
 Barnett, Otho, 35
 Barns, Vernon, 165, 168
 Barr, Gerald, 208
 Barrett, Herbert, 78
 Barriit, Linda, 117, 200
 Barrows, Ray, 97
 Barta, Anita, 117, 184, 185
 Bartholomew, Nola, 78, 180
 Bartlett, Roy, 117
 Bartlett, Susan, 117
 Barton, Kathleen, 97
 Bascavozglu, Mustafa, 55
 BASKETBALL, 226
 Basler, Sharon, 55, 160, 165, 167
 Bates, Dean, 78, 212
 Baugh, Cherie, 78, 165, 169, 200
 Baugher, Barbara, 78
 Baukneckt, Joyce, 97
 Baumbach, Edward, 55, 163, 212, 219
 Bazil, Kenneth, 172, 211
 Beal, Ruth, 31, 155, 206
 Bean, Beth, 78, 163, 165, 174
 Beary, John, 97, 214
 Beasley, Arthur, 117
 Beasley, Gerald, 97
 Beasley, Ronald, 117, 236
 Beaty, Frank, 78, 178
 Beaver, Larry, 55, 214
 Bechtel, Constance, 117
 Beck, John, 117
 Becker, Garry, 55
 Beckett, Robert, 96, 97, 212
 Beckman, David, 97, 183, 214
 Beckman, Larry, 241
 Beelendorf, Richard, 55
 Beeler, Tony, 55
 Beets, Irma, 48
 Beggs, Ericance, 36
 Beggs, Michael, 117
 Behn, Carol, 96, 97, 154, 186, 198, 206
 Beilstein, Harriet, 97
 Belfield, Birney, 117
- Bell, Max, 38
 Beltzer, June, 55, 193
 Belville, Linda, 117
 Benanti, Josephine, 48
 Benge, Gordon, 97
 Benhardt, Claire, 97, 184, 185, 198, 234
 Bennett, Alma, 56, 155, 184, 198
 Bennett, Kent, 56, 187, 212
 Bennett, Leticia, 117
 Bentrup, Patricia, 117, 204
 Berkshire, Anita, 78, 169
 Berndt, Carolyn, 56
 Berrey, Ronald, 78, 165, 168, 183, 191
 Berry, LeRoy, 56, 208, 211
 Berry, William, 56, 152, 153, 154, 163, 169, 170
 Berryman, Larry, 97
 Berta, Louis, 117
 Berti, Lorene, 117
 BETA TAU DELTA, 188
 Bethman, Janet, 117
 Bevan, Linda, 117, 173, 204
 Bevington, Bruce, 117
 Bichon, Barbara, 78
 Bielinski, Dennis, 97, 212, 219
 Biermann, Kenneth, 117
 Biggar, Barbara, 78, 164, 180
 Biggerstaff, John, 38
 Biggs, Bob, 181
 Biles, Gary, 78
 Billups, Neal, 117
 Bingham, Emmett, 117
 Bingman, Thomas, 78, 163, 181
 Bird, Elizabeth, 117
 Birkland, James, 78
 Biser, Terry, 118
 Bishop, Gloria, 118
 Bishop, Helen, 56, 192
 Bishop, Robert, 218
 Bishop, Sharron, 78, 165, 166, 191
 Bisson, Lynne, 56
 Bitner, David, 97
 Bittiker, Paul, 118, 212
 Bixler, Harry, 78
 Black, Frederick, 97
 Black, John, 38
 Black, Marilyn, 78, 162, 164, 169, 170, 172, 192, 198
 Blackburn, Mary, 118, 200
 Blackburn, Richard, 97
 Blackford, Kathryn, 97
 Blacksmith, Gordon, 78
 Blades, Kent, 97
 Blair, Margaret, 56, 183, 190, 192
 Blair, Suesana, 118
 Blakemore, Dennis, 78
 Blakemore, Wanda, 97
 Blanton, Jacquelyn, 118
 BLANTON, NASON & BREWER HALLS, 20
 Blecha, Kenneth, 118
 Blickman, Tim, 118, 172
 Blose, James, 97
 BLUE KEY, 156
 BOARD OF REGENTS, 25
 Boatman, John, 98
 Bohon, Kathleen, 38
 Bohon, Norton, 56
 Bolin, Geneva, 78
 Boling, Rebecca, 56, 162, 178
 Bollinger, Jon, 118
 Bolton, Charles, 78
 Bolton, Glenn, 25
 Boltz, Myrna, 118, 180, 181
 Boentzky, Daniel, 78, 178, 208
 Boon, Virginia, 118
 Boon, Vivian, 118
 Boone, Constance, 98
 Boone, James, 118
 Booth, Dean, 118
 Bopp, Kenneth, 56, 156, 162, 163, 176
 Borron, Charlotte, 56, 180
- Boswell, Ronald, 98
 Bothe, Patricia, 118
 Boucher, Edith, 98, 200
 Boucher, Henry, 31
 Boulware, James, 56
 Bowden, Dennie, 98
 Bowden, Nancy, 98, 198
 Bower, Elizabeth, 118
 Bower, Henry, 98, 182
 Bowers, Orville, 33
 Bowles, Al, 56, 214
 Bowles, Linda, 164, 166, 191
 Bowling, Brenda, 56, 163, 184
 Bowling, Donald, 48
 Bowyer, Richard, 78
 Boyd, Michael, 118
 Boyd, Samuel, 52
 Boyer, Billy, 118
 Boyer, Cletus, 118
 Boyer, Jacqueline, 56
 Boyer, Larry, 98, 118
 Boyle, William, 78
 Brackett, Carolyn, 118
 Bradford, Wayne, 78
 Bradley, Carole, 98, 193
 Bradley, Mark, 98, 164, 193
 Bradley, Michael, 78, 160, 163, 167
 Bradley, Robert, 38
 Bradshaw, Donald, 78, 192
 Bragg, Judith, 118
 Bragg, Karen, 118, 189
 Bramhall, Perry, 98
 Brandon, Robert, 98
 Brandt, Julia, 56, 164, 192
 Branscom, Bill, 241
 Branscom, Gene, 191
 Brantner, Ted, 98
 Braswell, Stacey, 78, 153, 163, 183
 Braudrick, Joseph, 98, 212, 218
 Brazier, Terry, 98
 Bredensteiner, Thomas, 118, 212
 Breidenstein, Helen, 56, 163, 172, 177, 178, 183
 Brendel, William, 56, 163, 212
 Brenizer, Carolyn, 78, 180
 Brenizer, Larry, 52
 Brent, Harvey, 118
 Brewer, Jan, 57, 156, 195
 Brice, Mikel, 98, 198
 Brice, Patricia, 118
 Bricker, Steven, 118
 Bricker, Ted, 57, 167, 214
 Briddle, Garry, 118
 Bridgwell, Janet, 79
 Briggs, Penny, 79, 152, 163, 164, 180, 189
 Briggs, Wilma, 118
 Brinegar, Sharon, 57, 164
 Broadwell, Sharron, 79, 174, 200
 Brookhard, Jerry, 57, 182
 Brooks, Carl, 57, 182, 212
 Brooks, Judy, 79
 Brooks, Kenneth, 57
 Brooks, Leo, 118
 Bross, Mary, 118
 Brouse, William, 187
 Brown, Carolyn, 57
 Brown, Clifton, 118
 Brown, Ed, 57, 153, 163, 164, 166, 183, 214
 Brown, Fredric, 79, 214
 Brown, Helen, 98, 180
 Brown, Judy, 98
 Brown, Patricia, 79
 Brown, Rexford, 98, 212
 Brown, Robert, 98
 Brown, Sidney, 98
 Brown, William, 218, 236
 Brown, Woodson, 118, 212
 Browne, Walter, 38
 Browne, Yolanda, 57, 179
 Browning, Bessie, 38

B

Brownlee, Rollins, 25
Bruey, Sandra, 118
Brummitt, Linda, 118
Bruner, Larry, 98
Bruner, Margaret, 57, 169, 170, 172.,
192
Bruner, William, 118, 172
Bruse, Donna, 57
Brush, Martha, 98
Bryant, Lucretia, 98
Bryant, William, 57
Buchanan, Billie, 118
Buchanan, Robert, 79, 164, 189
Buckman, Barbara, 118
Buckman, Carl, 118, 214
Buckman, Carolyn, 118
Buckman, James, 89, 183, 214
Buckman, Thomas, 57, 152, 153, 163,
164, 183, 207, 214
Bueltmann, Carol, 118, 190
Buffington, Nile, 79
Bulgin, Lansing, 39, 169
Bull, Dianne, 141
BULLDOG KENNELS, 22
Bullis, Craig, 169, 172
Bunney, Mary, 25
Bunting, Joyce, 79, 190
Burchett, Janet, 98
Burk, Patricia, 118
Burke, Anne, 98
Burkhalter, Donald, 57
Burkhart, Frank, 98
Burleson, Armon, 79, 178
Burnett, Thomas, 79
Burns, David, 57
Burns, Kay, 57, 180
Burns, Larry, 118, 214
Burns, Richard, 79, 165, 181, 191
Burrell, Arthur, 219
Burt, Judith, 118
Buschling, William, 57, 174
Bush, Gary, 118
Butler, Harry, 52
Buttz, Donna, 57, 142, 153, 180, 202,
206
Buwalda, Edith, 57
Buwalda, Reuben, 57
Byg, Robert, 79, 153, 156, 160, 163,
167, 183
Byrn, Jerry, 58
Byrne, Basil, 98
Byrd, Jane Ellen, 39
Byrum, Harry, 79

C

Cable, John, 118
Cable, William, 39
Cahall, Margaret, 58
Calif, Judy, 79
Callahan, Carolyn, 79, 165, 174
Calvin, Ronald, 79
Campbell, William, 118, 214
Campora, Alan, 79
CAMPUS TOWN RACES, 148
Cannaday, Steve, 98
Cannon, John, 99
Cannon, Judith, 52
Canny, John, 118
Carey, Dennis, 119
CARDINAL KEY, 157
Carlson, Christine, 179
Carlson, James, 79
Carlson, Kenneth, 119, 212, 241
Carney, Patricia, 77, 79, 152, 153, 184,
185, 202
Carpenter, Carolyn, 99
Carpenter, Earl, 79
Carpenter, Marianne, 119
Carr, Janice, 172
Carr, Shirley, 99, 164, 195
Carroll, Barbara, 119
Carroll, Mary, 99
Carruthers, Darrell, 119
Carruthers, Richard, 79, 214
Carskadon, Christine, 119, 186, 200
Carskadon, Connie, 99

Carstens, Joyce, 79, 162
Carter, Lyle, 39
Carter, Robert, 119
Case, Joan, 58
Casey, Kathleen, 119, 204
Cashman, Linda, 79
Cason, Patsy, 79
Cate, David, 58, 170
Cavanah, Shane, 58, 152, 159, 168, 187,
207, 212, 218
Cerva, James, 79
Chamberlain, Suzanne, 58, 202
Chambers, Charlene, 99
Chambers, Timothy, 99
Chandler, Jack, 119, 172, 214
Chang, Edward, 52
Chapman, John, 79, 214
Chargois, John, 218
Charter, David, 119
CHEERLEADERS, 234
Cheval, Laurie, 119, 204
Chenoweth, Tommy, 99
Cherbonnier, Kathleen, 39
Cheung, Mary, 58
Cheung, Wayne, 99, 190
Childers, Gary, 167
Childers, Henry, 79
Childress, Jean, 58, 166
Childress, Linda, 99, 179, 183
Chisham, Joseph, 119, 212
Choi, Han, 58
Chok, Henry, 119
Chow, Mimi, 99
Christensen, Karen, 58, 157, 162, 163,
164
Christensen, Tommy, 99
CHRISTMAS ACTIVITIES, 147
Christopherson, Todd, 99
Christy, Dixie, 79, 169, 170, 172
Chromoga, Stephany, 58
Chronister, William, 58
Church, Jeanette, 58
Clark, Carl, 58, 119, 208
Clark, Donna, 99, 184, 185
Clark, James, 79
Clark, Karen, 99, 119
Clark, William, 119
Clarke, Margaret, 58, 180, 20
Clarkson, Harvey, 80, 156, 1
Clatt, Dianna, 99
Clawson, Barry, 163, 182
Claybrook, Billy, 58
Clem, Raymond, 181, 208
Clemens, Larry, 187, 218
Clendaniel, Elizabeth, 39
Clevenger, Lewis, 36
Clifton, Marjorie, 58, 165, 166
Clingman, Donna, 119, 165
Clinton, Wayne, 187, 226, 236
Cloyd, Dianna, 119, 185, 192
Cloyd, Michael, 99
Coburn, William, 39
Cocannover, Albert, 52
Coco, Louis, 214
Coda, Georgia, 48
Cody, James, 119
Coen, James, 99
Coffman, Donna, 99
Cohagan, Mearl, 99
Cohen, Marcie, 119
Cole, Dietra, 119
Cole, Duane, 39
Cole, Emily, 182, 212
Cole, Myrna, 119
Cole, Rosemary, 39
Coleman, Donna Kay, 58, 155, 169, 172
Coleman, Donna, 119
COLLECON CLUB, 180
COLLEGE DEANS, 30, 31
COLLEGE PLAYERS, 169
COLLEGE PRESIDENT, 25, 26, 27, 28,
29
Collier, Robert, 119, 214
Collier, Scott, 119
Collins, Jerry, 119
Collins, Katherine, 80

Collins, Larry, 58, 182
Collins, Raymond, 99, 119
Collins, Sherod, 39, 168
Collister, Arlene, 119
Colton, Frank, 39
Colyer, William, 119
Comer, Kyle, 99
Comer, Paul, 119, 218, 241
Comer, Vonn, 119
Compton, Jenny, 119
Compton, Vesta, 80
Compton, Violet, 58
Condon, Kathleen, 80
Condra, Harold, 59, 195
Cone, Betty, 119, 200
Cone, Kay, 80, 200
Conger, Sherry, 119
Conkin, Charles, 99
Conklyn, James, 208
Conley, Alice, 59
Conley, Betty, 80, 179, 192
Conley, Janet, 170, 204
Conner, Melody, 169
Conner, Mike, 119
Connolly, John, 168
Connor, Robert, 99
Cook, Charles, 119
Cook, Donald, 59
Cook, Jerry, 80
Cooley, Carolyn, 119, 200
Cooley, Lloyd, 119
Copeland, Ruth, 80, 195
Corbin, Lawrence, 59
Cormeny, Charlotte, 59
Cornelson, Donald, 119
Corno, Robert, 187, 218
Cornwell, Janet, 119, 204
Corrick, Deanna, 119
Cortelyou, Susan, 99
Costa, Sal, 59, 163, 183, 214
Coto, Vilma, 59, 190
Cottingham, Gerald, 119, 169, 172
Couch, James, 80, 182, 195
Couch, William, 59
Coulson, Ott, 99
Coupland, Barbara, 48
Court, Dan, 99
Courtney, Kenneth, 119
Cox, Alline, 119
Cox, Dale, 99, 163
Cox, Donald, 59
Cox, Donna, 119, 198
Cox, Edith, 80, 165, 166, 195
Cox, Gary, 99
Cox, Gordon, 119
Cox, Jo Anne, 80, 178
Coy, Larry, 59
Cozand, Patricia, 119
Cozzoni, Albert, 59, 214
Crable, Emily, 119, 172
Craddoek, Richard, 219
Craft, Gary, 120
Craighead, William, 169, 172
Craig, Robert, 99
Craik, Catherine, 120
Crawford, Eta, 80
Crawford, Gerald, 80
Crawford, Kay, 39
Creasman, John, 120
Crew, Walter, 80
Cribb, James, 120
Crist, Maynard, 80
Critchlow, Carolee, 80, 152, 153, 202,
206
Critchlow, Harold, 120
Crmic, Charlotte, 100
Croarkin, Eugene, 39
Crockett, John, 116, 120, 212
Croley, Boyd, 116, 120
Crooks, Forest, 39
Crooks, James, 120
Crosby, Naida, 80
CROSS COUNTRY, 236, 237
Crowell, Gary, 80
Crump, Charles, 120, 211
Crump, Gail, 168

Crumpacker, Donald, 120, 181, 236
Cruz, Alex, 120
Cuddibec, William, 80, 159
Culbertson, Jerry, 120
Culler, Constance, 100
Cullers, Richard, 100
Cunningham, Carol, 120
Cunningham, Earl, 40
Cupp, Gerald, 59, 156
Cupp, Joseph, 120, 195
Currell, Patty, 100
Curtis, Gracie, 100
Curtis, Nancy, 120
Cushing, George, 120

D

Dailey, Irene, 40
Daily, Mary, 153, 155, 164
Daily, William, 59, 152, 156, 162, 163,
164, 165, 183
Daniels, Jerry, 80
Daniels, Linda Carolyn, 80, 195
Daniels, Linda Gayleen, 80, 198
Darakshsharokni, Seyed, 120
Dash, Carlene, 100
Datilo, James, 100, 219
Datillo, John, 100
Daut, Charles, 120
Davidson, Diana, 54, 59, 154, 165, 170,
202
Davidson, William, 120
Davis, Bernice, 100
Davis, Cheryl, 100
Davis, Delores, 59
Davis, Dennis, 80, 172, 183, 214
Davis, Elaine, 168, 172
Davis, James, 80
Davis, Jimmie, 120
Davis, Keith, 100
Davis, Robert, 59
Davis, Roy, 120
Davis, Sue, 142, 168
Daw, Harry, 80
Dawkins, Mary, 100
Day, Judith, 80
Day, Koleen, 59, 100
Deahl, Lloyed, 100
Deal, Lester, 100
Deam, Joyce, 100, 189
Dean, Carolyn, 59, 153, 163, 164, 175,
183, 193
Dean, John, 193
Dearingoff, Gerald, 60
Dearing, Howard, 60
DeBello, Leonard, 100, 193
DeJong, Donna, 120, 204
DeJongh, Marie, 60, 190
Delameter, Charles, 80, 208
Delaney, Barbara, 100, 179
Delaney, Edwin, 100, 163, 214
Delaney, Mary, 120
DELTA ZETA, 200, 201
Deluca, John, 120, 219
Delpvecchio, Roberta, 120
Demsey, Patricia, 80, 184, 185, 186,
200
Denicola, John, 80
Dennison, Larry, 60
Densberger, Sharon, 100
Dentler, James, 81
DEPARTMENTAL HEADS, 34, 35
Derby, Michael, 81
Derby, Olin, 100
Deskin, Elizabeth, 100
Deveny, Edward, 100
Deves, Gerald, 100, 178
DeVore, Barbara, 100, 204
DeVore, Gary, 81
DeVos, Donna, 81, 170
DeVos, Larry, 100
DeWitt, Ralph, 81, 178
Dial, Ralph, 120
Dick, Janice, 120
Dieckman, Dorothy, 120
Dillinger, Judith, 120

Dini, Barbara, 100
Dini, Farshid, 81
Dinsmore, Keith, 81, 155, 160, 163, 183, 214
Disselhorst, Margaret, 81
Dittmer, Mary, 100, 172
Dixon, Gary, 100, 212
Dixon, Judith, 120
Dobbs, Clark, 60, 168, 195
Dobbs, Judith, 120
Dobbs, Valery, 101
Dobbs, William, 120
DOBSON HALL, 20
Dochterman, Susan, 120
Dodge, Nancy, 120
Dodson, Peggy, 234
Dodson, Robert, 120, 193
Dolan, Gary, 101, 195
Dolan, Joseph, 35
Dolan, Marion, 60, 179
Dombek, Stanley, 101, 193
Domingo, Alfredo, 52, 190
Dooley, Robert, 81
Dorrance, Donald, 120
Dorrell, Larry, 120
Dossett, Sheri, 120
Doty, Gary, 120
Dougherty, James, 40
Douglas, Karen, 101, 168
Douglas, Kenneth, 60, 163, 182
Downard, James, 81
Downing, Darrell, 101
Downing, Ernest, 120
Downs, Joe, 60, 153, 163, 183, 214
Doyel, Joseph, 120
Doyle, Larry, 60, 195
Drennan, Olin, 40, 178
Drescher, Eileen, 81, 165
Driskell, Alan, 81, 159, 212
Droddy, Mary, 60, 184, 185, 195
Dromeay, John, 60, 156, 162, 163, 164, 193
Drunert, Donald, 120
Dry, Berenice, 40
Dubray, Rae, 120
Duckworth, Robert, 120
Duden, Thomas, 40, 172
Duffey, Jewell, 101, 198
Duggan, Patrick, 101, 218
Duke, James, 81
Dunavant, Anne, 101, 204
Duncan, Edward, 81
Duncan, Freddy, 120
Duncan, Linda, 120
Duncan, Thelma, 81
Dunham, Barbara, 60, 184, 185
Dunlap, James, 81, 163, 190, 212
Dunn, Gary, 101
Dunn, Kathy, 81
Durden, Thomas, 120
Durden, Thomas, 120
Durham, Roger, 167
Durst, Nancy, 101, 204, 234
Dutemple, Janet, 81
Dutton, Jerry, 81, 178
Dye, Roger, 120, 208
Dykstra, Arthur, 178
Dykstra, John, 178

E

Eager, Kenneth, 101, 214
Early, Mary, 101
Early, Robert, 121
Easley, Margaret, 48
Easley, Shirley, 121
Easterday, Sharon, 60, 153, 154, 155, 162, 165, 166, 189
Ebeling, Clarence, 81
Eberle, James, 170
Eberle, Karen, 121
ECHO ROYALTY, 245, 246, 247
ECHO STAFF, 160, 161
Eckert, Betty, 121
Eckhardt, Marshall, 81
ECONOMIC CIRCLE, 176
Edge, Roger, 101

Ediger, Marlow, 40
Edmondson, Ruth, 121
Edwards, Janet, 121
Edwards, William, 60, 195, 211
Eggleston, Judith, 121, 170
Eichelberger, Patricia, 101, 202
Elam, Charles, 32
Eldridge, Kenneth, 60
Elgart, Arthur, 81
Ellenberger, Karen, 101, 169, 170
Elliott, Terry, 81, 178, 214
Ellis, Ellen, 121
Ellis, Patricia, 121, 204
Ellison, Lucy, 52
Elmore, Earl, 81
Elsberry, Howard, 60
Elsberry, Joyce, 60
Elson, Constance, 101
EMERITUS, 36
Emonts, Patricia, 81
England, Ada, 101
England, James, 81
ENGLISH CLUB, 176
Engle, David, 208
Engle, Genanne, 81, 153, 174, 186, 202
Engle, Marilyn, 121, 186, 202
Epperly, Gary, 60, 163, 178
Epperson, Jerrold, 169, 172
Epperson, Robert, 101, 190
Erb, Barbara, 121
Erdmann, Frances, 40
Erickson, Marsha, 121, 173
Ericson, Nancy, 101, 202
Estes, Mary, 40, 184
Eurit, Darrell, 101
Evans, Elizabeth, 40
Evans, Joyce, 121, 204
Evans, Larry, 101
Evans, Mary, 121
Ewing, Joyce, 81, 159, 168, 200

F

FAIR APARTMENTS, 21
Fairbairn, Bonnie, 121, 204
Falconer, Mildred, 60
Falealii, Telea, 52
Falloon, Ellen, 121
Farden, Irl, 81
Farmer, Carol, 121
Farmer, Francis, 101
Farr, James, 52
Faucett, Gary, 61
Faucett, Tommy, 101
Fawcett, Vera, 36
Fears, Gary, 121
Feese, Marion, 195
Fehr, Gerald, 61, 208
Fenlon, Robert, 81, 163, 177, 183
Fenstermann, Russell, 121
Ferguson, Carol, 101
Ferguson, Connie, 121
Fessenden, Delbert, 101
Fessler, Larry, 121
Fields, Betty, 82
Fields, Peggy, 61
Fike, James, 82, 153
Fimbel, Peter, 82
Finch, Jack, 61
Finley, John, 121
Fischer, Bonnie, 121
Fisher, Judith, 61, 191
Fisher, Marjorie, 101, 179
Fisher, Ronald, 82
Fitzgerald, Kay, 61, 189
Fitzpatrick, Michael, 82, 212, 219, 241
Fitzsimmons, William, 40
Flanagan, John, 121, 168, 191, 214
Flanagan, Michael, 121, 172, 191
Flanders, James, 121
Flanders, Marvin, 61, 212
Flasch, Glenn, 101, 165, 192
Flaspohler, Richard, 40
Flaspohler, Ronald, 40
Fleak, Lewis, 61, 164, 181, 189
Flesch, Janet, 121, 178
Fligg, Kendall, 121, 208

Flowers, Joyce, 82, 140, 142, 152, 153, 154, 157, 200, 206, 234
Flynn, William, 121
Flynn, William Robert, 193
Fong, Helen, 52
FOOTBALL, 146
Forbes, Clyde, 62
Ford, Elaine, 121
Ford, Elizabeth, 198
Foreman, Linda, 121
Foreman, Rebecca, 170
Forney, Shirley, 101, 190
Forrest, Merry, 82, 204
Forrest, Norman, 121
Forrester, Hillis, 101
Forsee, Frederick, 101
Fort, Robert, 40
Forty, Deborah, 102, 168, 192, 202
Fortney, David, 61, 102, 168
Forty, Joan, 121
Forty, Robert, 82
Fosdick, Adeline, 82, 180
Foster, Sharon, 102
Freedree, Charles, 102
FOUNDER'S DAY, 149
Fowler, Beverly, 121
Fowler, Donald, 102
Fowler, Harold, 102, 208
Fowler, Travis, 102, 211
Fox, Betsy, 82, 157, 163, 178, 191, 200
Fox, John, 195
Fox, Joy, 102, 202
Frady, Marjorie, 102
Fraleay, Noel, 219
Frank, Linda, 102, 198
FRATERNITY RUSH, 145
Frazee, Nathan, 96, 102, 154, 214
Frazier, Elizabeth, 40
Freeland, Jerry, 121
Freeland, Max, 41
Freels, Mervyn, 82, 182
Freeman, Priscilla, 102, 181
FRESH, Joyce, 102, 168, 172, 192
FRESHMAN, 116
Fretwell, Judith, 121, 172
Frevet, John, 102
Frost, Robert, 121, 236, 239
Frost, Ronald, 121, 236, 239
Frueh, Jo Ann, 121
Fry, Garry, 102, 190
Fugate, Charles, 61
Fugua, Fronia, 121
Fuller, Frank, 61, 176
Fulton, Roger, 102

G

Galbraith, Jane, 82, 142, 157, 162, 200, 206
Galbraith, Jean, 121, 200
Galbraith, Joan, 61, 180, 200
Galkowski, Jane, 102
Galkowski, Joseph, 82, 153, 158, 159, 214
Gallagher, Richard, 121
Gallatin, Harry, 244
Gamache, Sharon, 82, 170
GAMMA DELTA, 190
Gantt, Frank, 82, 240
Garcia, Joyce, 82
Garden, Lois, 102, 202
Gardine, Kathleen, 184
Gardner, Dorothy, 82, 195
Gardner, Hugh, 41
Gardner, Judy, 121
Gardner, Kenneth, 41, 211, 218, 236
Gardner, Larry, 102
Gardner, Roma, 61
Gardner, Vicki, 121
Gares, Vera, 41
Garkie, Cecil, 82
Garner, Connie, 82
Garrett, Gene, 102
Gash, Jacqueline, 121
Gates, Sandra, 102, 170
Gay, Diana, 61, 142, 153, 157, 162, 174, 176, 204, 206

Gee, Robert, 102
Geers, Michael, 121
Geisendorfer, Mary, 102
Gentry, JoAnn, 121
George, Ricky, 61, 153, 156, 169
Gerdes, John, 121, 178
German, Jerry, 218, 226
German, Barbara, 122, 198
Gethmann, Douglas, 102
Giachine, Ervin, 116, 122, 214
Gibbons, Marilyn, 48
Gibbs, Marsha, 102
Gibbs, Robert, 122
Gibson, Henry, 41
Gieselman, Elmer, 25
Gifford, Sandra, 122
Gill, David, 82, 214, 219
Gillam, Barbara, 122
Gillaspie, John, 102
Gilliland, Darl, 191
Gillispie, Janet, 184
Gilmore, John, 82
Giovannini, Marianna, 61, 165, 167, 186, 193
Gismegian, Paul, 122, 191
Glaser, Joseph, 61, 152, 154, 155, 162, 163, 165, 212
Gleason, Marjorie, 122
Glenn, Edna, 52, 167
Goetze, John, 41, 214
Glore, John, 218
Glover, Carolyn, 82, 204
Glover, Kay, 82
Goble, Marilyn, 122, 190
GOLF, 241
Goins, Massye, 41
Golden, Cecil, 122
Golden, Nancy, 122, 172
Golden, Sandra, 195
Golden, Stuart, 102, 155, 212
Golob, John, 102
Good, Gerald, 102
Good, Malinda, 122, 184, 185, 202, 234
Gooden, Robert, 122
Goodenough, Judith, 122
Goodwin, Larry, 122
Goodwin, Maxine, 48
Goon, Ronald, 122
Gordy, Melvin, 102
Gore, Gary, 82
Gore, Larry, 122
Gorham, William, 61
Gosch, Geraldine, 41
Gotheridge, Becky, 102
Gotheridge, Danny, 61
Gottman, Linda, 122, 198
Gottman, Ronald, 172
Gotschalt, Dempsey, 82, 214
GRADUATE STUDENTS, 52, 53
GRADUATION, 149
Grandia, Robert, 62
Grant, Dave, 187, 219
Grant, Wilma, 122
Graves, Carol, 103
Graves, Rebecca, 122
Gray, Jean, 122
GREEK WEEK, 143
Green, Barbara, 103
Green, Dee, 122
Green, Eddie, 122
Green, Harry, 62
Green, Michael, 103
Gregg, Janet, 122, 180
Gregory, Denise, 122, 198
Griep, Ronald, 52, 164, 176, 183, 208
Griep, Marvin, 62, 214
Griffin, Harold, 122, 208, 240
Griffith, John, 103
Griffith, Katherine, 122, 180
Griffith, Mary, 62, 164, 166, 180
Griffith, Phillip, 62, 182, 212
Griffiths, DeVon, 62, 182
Grimshaw, George, 218
Grinstead, Glenda, 122
Grissom, Loren, 41, 176
Groff, Donald, 41



RYLE HALL—Row 1: Karen Hallgren, Beth Kelly, Lucille Reeves, Lois DeVinny, Mrs. Payne, Pat Carney, Mary Jackson. ROW 2: Donna Coleman, Barbara McGinnis, Marcy Kaiser, Barbara Biggar, Janis Smith, Carol Adams, Marlus Houska, Becky Graves, Karen White.



Dormitory Councils Advise and Consent

In a home, perhaps "Father knows best," but when home becomes a college dormitory, it's the dorm council that rules the roost. Dormitory councils, elected at large by the residents of each hall or appointed by college officials, make house rules and discipline the family's "problem children."

BLANTON-NASON HALLS: Mrs. Cragg, Nason housemother; Eleanor Yackley; Miss Gieselman, Blanton housemother. ROW 2: Ruth Hall, Serece Judd, Martha Hunt.

DOBSON-BREWER-GRIM-HALLS—Row 1: Jerry Cook; Mrs. Holzmeier, Dobson housemother; Mrs. Carter, Grim housemother; Mrs. Williams, Brewer housemother; Jerry Deardorff. Row 2: Donald Hamm, Donald Klein, John Lundgren, John Connolly, Larry Strickler.



Grom, William, 219
Grooms, Max, 122
Gross, Charles, 41, 208
Groves, Marjorie, 122
Gruber, Bryan, 82
Gruber, Patty, 48
Guilfoyle, Hazel, 122
Guinn, Craig, 122, 236, 239
Guinn, Marva, 62, 169, 204
Cutting, Edward, 103
Cutting, Joseph, 122
Guzzi, Samuel, 82

H

4-H CLUB, 181
Hafner, Judith, 186
Hagan, Cheryl, 82
Hagemann, Hans, 41
Hagmeier, Jerry, 62
Hagood, Donald, 62
Hahn, Dennis, 103
Hains, Gloria, 82
Haines, Michael, 82
Haines, Robert, 122
Hakimian, Bigan, 190
Halbach, Dennis, 103, 212
Hale, Gary, 83, 153, 163, 164, 183, 214
Haley, Madelon, 122
Hall, Barbara, 122
Hall, David, 54, 62, 153, 163, 164, 178, 183
Hall, Judith, 122, 172
Hall, Richard, 122
Hall, Robert, 122
Hall, Roberta, 169, 172
Hall, Thomas, 54, 122
Hall, Walter, 103
Hall, Willa, 83, 162, 164, 166, 195, 198
Hall, William, 41
Hallgren, Karen, 62, 162, 164
Halsey, Greg, 83
Hamilton, Louise, 83, 195
Hamilton, Roy, 62
Hamm, Donald, 62
Hammack, Charles, 83
Hammack, Susan, 122
Hammock, Billy, 214, 219
Hammond, Errol, 62
Hammoms, Linda, 174
Hampton, Errol, 62
Hammoms, Linda, 174
Hampton, Glenda, 62, 168
Hampton, Harriet, 62
Hampton, Judith, 122
Han, Tae, 52
Hanna, Susie, 54, 62, 153, 157, 166, 186, 198
Hannam, Gloria, 122
Hannum, Nancy, 122
Hanson, Barbara, 62
Harbin, Ronald, 103
Harbur, Larry, 181
Hardgrove, Ronald, 62, 163, 164, 183, 214
Hardgrove, Russell, 103, 163, 183, 214
Hardie, Lloyd, 122, 193
Harding, Jack, 103
Hardman, Barbara, 103
Hardy, Terry, 122
Hargrave, Danny, 62
Hargrave, Jane, 122
Hargrave, Judith, 83
Harker, Larry, 103, 195
Harkins, Kathleen, 83
Harmon, George, 103
Harness, Judith, 63
Harper, Deana, 122
Harper, William, 123, 215
Harris, Charles, 63
Harris, Dennis, 63, 207, 212
Harris, Jerry, 123, 215
Harris, Jimmie, 103
Harris, Lars, 62, 152, 153, 154, 155, 163, 165, 187, 240
Harrison, Janet, 41
Harrison, Russell, 41

Harryman, Ronald, 103
Harsh, James, 83
Hart, Charles, 83
Hart, Dorothy, 83
Hart, Stanley, 83
Hartman, Carol, 52, 165, 169, 172, 191
Haru, Yoko, 63, 167, 190
Harvey, Darrell, 63, 156, 212
Harvey, Mary, 123
Harvey, Norma, 83, 181
Hashimoto, Tadaaki, 190
Haston, John, 123
Hatcher, Melvin, 123
Havener, Darell, 83
Hawk, Janet, 123
Hawkins, Beth, 103
Hawkins, James, 83
Hawkins, Keith, 123
Hawkins, Stephen, 123
Hawkins, Terrence, 83
Hayden, Sarah, 123
Hayes, Judy, 83, 200
Hayes, Mary, 103
Hays, Ronald, 103
Hayward, Philip, 83, 168, 177, 183
Hazelwood, Edwin, 123
Hazen, Howard, 123
Head, Arthur, 103
Heaton, Ray, 123
Hediger, Pat, 63, 160, 162, 163, 167, 175, 183
Hediger, Ronald, 123
Heifner, Delbert, 83
Heithaus, Audrey, 63, 163, 184
Heitman, Marla, 184, 185
Henderson, Luther, 103
Hendren, Roger, 63
Hendrick, Ruth, 103
Hendricks, Vera, 103, 180
Henley, Comfort, 63
Henley, Patricia, 83, 189
Henness, Kenna, 123
Henry, Charlotte, 123
Hensley, Melvin, 103
Heppermann, Charles, 83, 193
Herel, Donald, 63
Hermann, George, 42, 239
Herring, David, 83, 182
Herring, Norma, 103
Hersch, Bill, 241
Hershey, Georgia, 103, 168, 195
Hertler, Gene, 83, 215
Hesskamp, Dennis, 63, 163, 212
Hevel, Dorothy, 48
Hew, Lindenette, 63, 152
Hewgley, Nelson, 123
Hey, Dennis, 178
Heyer, Larry, 123, 208
Hiatt, George, 103
Hickman, John, 104
Hickman, Lois, 104, 164, 180
Hight, Allen, 218
Hill, Bruce, 52
Hill, Eloise, 42
Hill, Geoffrey, 208
Hill, Jo, 63, 192
Hill, Margaret, 123
Hilleman, Edward, 104
Hilsabeck, Michele, 104, 200, 234
Hines, Robert, 83, 176
Hintz, Mary, 63
Hippis, Jack, 83
Hiskey, Marcel, 123
HISTORICAL SOCIETY, 175
Hiitt, Nancy, 123, 198
Hixson, Kathy, 123
Hodges, Francis, 123
Hoer, Judith, 63
Hoer, Paul, 63, 177, 183
Hoerrmann, Barbara, 123
Hoewing, Donald, 123
Hoewing, Ronald, 83
Hoffman, Gerald, 172
Hoffmann, George, 63
Hoffmann, Leonard, 123
Hoffmann, Suzanne, 104

Hoffmeyer, Elmer, 104
Hogenson, Kathryn, 123, 198
Holler, Herbert, 219
Hollingsworth, Gerald, 123
Holloway, Jerre, 63
Hollowell, Russell, 83
Holrah, Kriete, 83, 163, 177
Holman, Sandy, 104, 204
Holman, Mildred, 83, 163, 191
Holmes, Dennis, 182
Holmes, Linda, 104
Holmes, Phillip, 104
Holmes, Willa, 104, 165
Holt, Carolyn, 123
Holt, Dennis, 83
Holt, Sharon, 123, 193
Holtkamp, David, 123
Holvoet, William, 104, 183
Holzmeier, Alfred, 42
Holzworth, Nancy, 83, 184
HOMECOMING, 138, 139
HOMECOMING ROYALTY, 140, 141
HOME MANAGEMENT, 20
HONORARY ART CLUB, 167
Hood, Stuart, 84
Hooker, Jack, 123
Hoover, Judy, 63, 153, 155, 157, 162, 163, 174, 200
Hopkins, Dennis, 123, 212
Hopkins, Lois, 64, 179
Hopp, Don, 64, 169, 170, 208
Hopson, John, 104
Hopson, Rolland, 84
Horace, Thomas, 64, 152, 158, 159, 163, 164, 175, 183, 193, 215
Horn, Frankie, 84
Horn, Harvey, 84
Hoselton, David, 104
Hoskin, Marcia, 84
Hoskins, Judith, 123
House, Nancy, 104, 172, 202
House, Ralph, 42
Houske, Marius, 104
Houston, Elizabeth, 104
Houston, Phillip, 104
Howard, Connie, 84, 162, 163, 164, 168
Howell, Glee, 104
Howell, Judy, 142
Howell, Patty, 64, 204
Howell, Whitcomb, 84
Howerton, Nancy, 123
Howerton, Ralph, 104, 189
Howerton, Sharon, 104, 174
Hoving, Fredrick, 177
Hoyt, Tom, 53, 182
Hoyt, Hadley, 77, 84, 163, 178, 212
Hubbatt, Glen, 64
Hubbatt, Sandra, 48
Huckstep, Virginia, 123
Hudspeth, Carolyn, 123
Huebner, Linda, 64, 165, 166, 202
Huenemann, Calvin, 34
Huey, Richard, 84
Huff, Arlene, 84, 153, 162, 163, 164, 166, 181, 202
Huff, Carolyn, 64, 184, 200
Huff, Clinton, 172
Huff, Richard, 84, 163, 178, 215
Hug, Elizabeth, 123, 202
Hughes, Erskine, 53
Hughes, James, 64
Hughes, Larry, 123
Hughes, Robert, 123
Hull, Alice, 123
Hulse, Donna, 200
Hulse, Laura, 42
Hume, Sandra, 104, 200
Hunt, Donna, 84
Hunt, Donna, 84
Hunt, Janet, 84
Hunt, Martha, 84, 200
Hunt, Stephen, 104
Hunt, Suzanne, 123, 168, 204
Huntsman, Linda, 84, 204
Hunziker, Dean, 84
Hunziker, Nancy, 123

Hutchens, James, 123
Hutcherson, Linda, 123, 198
Hutchinson, Jim, 64
Hutton, Wayne, 64, 181

I

Iglesias, Mercedes, 123, 190
Ikeda, Namiko, 42
Inda, Paul, 236
INDEPENDENT CLUB, 189
INDOOR TRACK, 238, 239
INDUSTRIAL ARTS BUILDING, 19
INDUSTRIAL ARTS CLUB, 182
Ingolia, Domenik, 64
INTERFRATERNITY COUNCIL, 207
INTERNATIONAL CLUB, 190
INTRAMURALS, 242, 243
Irick, Barbara, 84
Irvin, Carol, 104
Irvin, Janet, 104, 180
Irwin, Jeannette, 123
Ivankovich, Mayra, 123, 190

J

Jack, Sharon, 104
Jackovich, Marianne, 84
Jackson, Aletha, 64, 142, 186
Jackson, Carol, 124
Jackson, James, 104, 191
Jackson, Mary, 84, 153, 164, 178, 202
Jackson, T. J., 219
Jacobs, Evelyn, 168
Jacobs, Joseph, 84, 212
Jacobs, Karen, 64, 164, 166, 189
James, Addie, 104, 189
James, Beverly, 124
James, Carroll, 124
James, Clyde, 124
James, Dana, 124
James, Ronald, 124
James, Sue, 124
James, Vivian, 84, 179
Jamison, George, 36
Janning, Marjorie, 84, 202
Jansen, Clarence, 124
Jarrell, Margery, 124
Jaspering, Judith, 124
Jayne, Edward, 25
Jedlicka, Michael, 124
Jeffries, Boyd, 84
Jensen, Gerald, 104
Jepewaj, Janet, 84, 168, 169, 192
Jepsson, Eva, 84, 190
Jerome, Keith, 64, 187, 236
Jobe, Jack, 104, 215
Johannes, Roger, 124
Johnson, Lawrence, 124, 219
Johnson, David, 84
Johnson, Doris, 84, 163, 178
Johnson, Jerry, 64, 152, 157, 162, 174, 200
Johnson, Judy, 124
Johnson, Kenneth, 105, 172
Johnson, Lawrence, 84
Johnson, Leonard, 124
Johnson, Lorna, 105, 170, 202
Johnson, Mac, 124, 212
Johnson, Marion, 53, 174
Johnson, Nancy, 105, 186, 198
Johnson, Robert, 64
Johnson, Ronald, 84, 169, 172
Johnson, Rosemary, 105
Johnson, Sharon, 84
Johnson, Sharyn, 116, 124, 154, 186, 200, 245
Johnson, Valerie, 48
Johnson, William, 105
Johnston, Mary, 124, 180
Johnston, Mavis, 64, 164, 166, 202
Jolley, Joy, 124
Jones, Andrea, 85
Jones, Anthony, 64, 155, 165, 212
Jones, Brian, 190, 207, 208
Jones, Charles, 84, 178
Jones, Cheri, 64, 142, 152, 153, 155, 157, 163, 174, 200

Jones, Claudia, 105, 198
Jones, Constance, 124
Jones, Dal, 64, 182
Jones, Donna, 65, 166
Jones, Flora, 65, 167, 170, 195
Jones, Gerald, 124
Jones, Harry, 124, 236
Jones, Jane, 105
Jones, John, 85
Jones, Lea, 65, 180
Jones, Lee, 105
Jones, Martha, 124
Jones, Merlyn, 124, 181, 184, 185, 192
Jones, Randy, 65, 187, 218
Jones, Ronald, 105
Jones, Sharon, 186
Jones, Willie, 218
Jordan, David, 105
Jordan, Gloria, 85, 168, 169, 189
Jorgenson, Dale, 34
Jost, Charles, 105
Jourdan, Linda, 85, 165
Jourdan, Shirley, 124, 165
Judd, Sercee, 105, 198
JUNIORS, 77
Justus, Stephen, 212

K

Kabrick, Larry, 124
Kaeding, Samuel, 124
Kaiman, Mary, 105, 193
Kaiser, Marcella, 105, 180, 200
Kaiser, Shirley, 124
Kanan, Dolores, 65
Kanchanadul, Thipakanya, 85, 190
Kane, Thomas, 85
KAPPA ALPHA PSI, 210
KAPPA DELTA PI, 162
Karaff, Joyce, 85
Karel, David, 85, 169, 172
Karel, Leon, 42
Karrenbrock, Maynard, 124
Kasow, Lloyd, 85, 165
Kaufmann, Henry, 85, 240
Kauzlarich, Charles, 35
Kauzlarich, Jerold, 85, 236
Kauzlarich, Loretta, 85
K CLUB, 187
K-DETTES, 186
Kearse, Max, 65
Kearse, Twila, 65, 162, 165, 166
Keasling, William, 124
Keeler, Donald, 85
Keen, Veryl, 42
Kehoe, Donald, 105, 212
Keil, Buddy, 85
Kaiser, Ronald, 124
Keller, Ben, 53
Keller, Ernest, 65, 182
Keller, Leona, 124
Keller, Roberta, 105
Kelley, Jerry, 187, 218
Kelley, Lyle, 85
Kelley, Nancy, 105, 198
Kelley, Robert, 85
Kelly, Beth, 85
Kelly, Edward, 65, 153, 215
Kelly, Norma, 124, 193
Kelly, Thomas, 85
Kenepf, Nancy, 48
Kendall, Billy, 53
Kennedy, Johnnie, 218
Kennedy, Judy, 124
Kennell, Christine, 105, 192
Kennedy, John, 53, 160
Kennedy, Mary, 124, 169
Kent, David, 124
Kern, Betty, 105, 168, 192, 202
Kerns, Norine, 124
Kerns, Patricia, 85, 165, 180
Ketchum, Keith, 124
Kibler, Floreine, 35
Kilian, Wendell, 124, 240
Killday, Judy, 48
Killen, Tony, 105
Kilroy, Michaela, 124

Kim, Young, 65, 190
Kimbball, Marcia, 65
Kincaid, Cheryl, 85, 168
King, Boyd, 42, 226
King, Donna, 124
King, James, 85, 105
King, Joanne, 124
King, Milburn, 124
King, Suzanna, 124
Kinney, James, 105
Kinsey, Barbara, 42
Kirby, Judy, 124
Kirchberger, Frederic, 42
Kircher, Steven, 105, 124
Kirchner, David, 105
KIRK BUILDING, 24
Kirkendall, Alan, 219
Kirkendall, Ralph, 42
Kirkendall, Vernon, 124
KIRK MEMORIAL, 18
Kissinger, Nancy, 124, 202
Kitamura, Elaine, 105, 179
Kite, Julian, 105, 169
Kite, Sharon, 125
Klaslo, Richard, 105
Klein, Stan, 85, 212, 219
Klindt, Cosette, 125
Klingaman, John, 125
Klinger, Emmett, 125, 172
Klorer, Susan, 105
Klote, Paul, 125
Klug, Vicki, 125, 180
Knapp, Duane, 85
Knecht, Patricia, 105, 193
Knies, Sandra, 125, 184, 185
Knes, David, 106, 161, 163, 165, 175, 183
Knight, Nona, 65
Knipmeyer, James, 125
Knizel, Anthony, 85, 163, 193
Knobbs, Pauline, 42
Knouse, Thea, 125, 200
Knowles, Edward, 106
Knowles, Melva, 65
Knudsen, Barbara, 48
Koehler, Teresa, 125, 193
Koerner, Michael, 162, 163
Kohlenberg, Gilbert, 34, 175, 190, 207
Kohlenberg, Mary, 42, 190
Kollmann, Susan, 125, 198
Konrad, Patrick, 125, 208
Kopp, John, 125
Koppenhauer, Gary, 106, 172, 208
Koprivca, Paul, 125
Korasick, Richard, 106
Kordestani, Belrouz, 125
Kotikula, Ah-Ram, 106
Kottabi, Javad, 85
Kottmann, Bob, 65
Kousari, Atto, 65, 125, 190
Kouti, Ali, 85, 190
Krabill, Kenneth, 125
Kramer, Betty, 106
Kraus, Doris, 106
Kraus, Jean, 85, 167
Krez, Nancy, 125
Kriegshauser, JoAnn, 85, 204
Kriehbaum, Donald, 65
Kromminga, Gloria, 125
Krueger, Leon, 65
Krueger, Ronnie, 86
Kruel, Raymond, 65
Ku, Joseph, 53
Kuenzel, David, 125, 190, 236
Kuhlman, David, 106
Kuhlman, Lester, 42, 181
Kunioka, Jean, 125
Kunioka, Joan, 125
Kursar, Michaela, 65
Kusek, Gerald, 236, 239

L

Lackey, Pamela, 86
Lackey, Pete, 65
LaForge, Richard, 86
LaFrenz, Samuel, 86

LaFrenz, Thomas, 125
Lake, Lawrence, 125, 181
Lange, Robert, 190
Landstrum, Bill, 86
Lane, Dennis, 86
Lane, Terry, 172
Langford, Brian, 106
Langhammer, Rebecca, 106, 184
Lankford, Keith, 225
Lantz, Linda, 65
LaRose, Kenneth, 125, 189
Larson, Michael, 106
Lary, Martha, 106, 169, 172
Latham, James, 125, 129
Latimer, Richard, 66
Lau, Yonlene, 66
Laufer, Cheryl, 86, 172
LAUGHLIN HALL, 18
Laulu, Toasefulu, 106
Lawrence, Carl, 86
Lawson, Carol, 106, 201
Lawson, David, 86, 236
Lawson, Donald, 106
Lawson, Linda, 86, 236
Lawson, Donald, 106
Lawson, Linda, 125, 202
Lay, Carol, 125
Lazerwitz, Larry, 86
Leach, Charles, 86, 213
Leake, Richard, 86
Learned, Janet, 86, 167
Lease, Cecil, 125
Leasure, Ruth, 106, 204
Ledbetter, Jerry, 106
Ledford, Dorvin, 106, 172, 181, 191
Lee, Barbara, 66, 169
Lee, Gene, 226
Lee, Jin, 190
Lee, Lauren, 125
Lee, Robert, 86, 212
Leggett, Janice, 106, 179
Lehmann, Richard, 66, 152, 153, 163, 164, 166, 193
Lehr, Victor, 125
Leino, Sandra, 86
Leiviska, Kenneth, 125
Lemon, Philip, 86
Lentz, Rodney, 125
Lenzini, Betty, 77, 86, 152, 153, 157, 165, 168, 174, 181, 202
Leonard, Wendell, 86
Leong, Maria, 106, 190
Leppin, Marilyn, 86
Lesinger, George, 125
Lessig, Samuel, 43
Leu, Pete, 219
Leung, James, 86
Leutung, Stanley, 106, 190
LeVells, Charles, 86
Leviske, Ken, 236, 239
Lewis, Gary, 106, 125
Lewis, Marcia, 125
Lewis, Roy, 86, 192
Lewis, William, 66, 175, 207, 215
Leytham, Bobby, 125
Libby, Harry, 116, 125, 213
Lichtenberg, Jimmie, 106, 195
Liebhart, Gerald, 66, 163, 164, 181, 189
Lightfoot, Regina, 125
Likes, Henry, 86, 182, 215
Lillard, Kenneth, 86
Lillis, Wilfrid, 125
Lincoln, Donald, 125, 181
Lindquist, Nancy, 106
Lindquist, Pamela, 125
Lindsey, Joann, 125
Lindsey, Taylor, 43
Link, Barbara, 106
Linke, Clifford, 106
Linke, Donald, 106
Linke, Kenneth, 66
Liss, Joseph, 125, 172, 208
Lister, John, 86
Lite, Elizabeth, 125
Litter, Donna, 184
Little, Dana, 126

Little, Rochelle, 106, 202
Littrell, Ross, 53
Livingston, Warren, 126
Lo, Albert, 106
Lockard, Becky, 126
Lockett, Conn, 126
Lockwood, Carol, 126
Lohman, Joyce, 126, 202
Long, Gerald, 66
Longfield, Larry, 106
Longwith, Betty, 48
Looney, Charles, 86
Lorence, Edith, 86
Lott, Margaret, 126, 190
Lovejoy, Brent, 86, 215
Lovett, Kay, 66
Lowe, Perry, 126
Lowenberg, Elaine, 126, 185
Lowery, Linda, 126, 184, 185, 192
Lowther, Judith, 66, 157, 162, 200
Lox, Janice, 66
Loy, Sally, 126
Lucas, John, 66, 175
Ludemann, Jean, 66, 165, 166
Lue, Yen, 53
Luey, Dorothy, 66, 165, 166, 190
Luetsgen, Marcie, 66, 190, 192
Luett, Larry, 86, 226
Luikart, Terry, 107, 236
Lundgren, John, 66, 162, 163
Lunford, Robert, 107
Luthr, Linda, 87, 161, 173, 174
Lutz, Margaret, 107, 192
LYCEUM, 142
Lyddon, Barbara, 87, 204, 206
Lyng, Jane, 66, 165

Mc

McBride, James, 87
McCain, Jimmie, 126
McCaister, Nicholas, 107, 208
McCall, Linda, 126, 202
McCall, Sarah, 126
McCart, Carol, 87, 202
McCartney, David, 126
McCarthy, Joseph, 81, 153, 215
McCarthy, Sandra, 87
McCarthy, Terry, 87
McCaughey, Gary, 126
McClain, Paul, 87
McClanahan, Carol, 126
McClaskey, Martha, 43
McCloud, Sandra, 126
McClure, Barbara, 126
McCollum, Melvin, 126
McConnell, Alvin, 107
McConnell, Pat, 126
McCormick, William, 126, 219, 241
McCully, Ronald, 87, 208
McCully, Sue, 66, 162, 163, 165, 180, 191

Mc

McDannold, William, 107
McDonald, Terry, 107, 236, 239
McDowell, Marsha, 107, 201
McElderry, Carolyn, 126
McElderry, James, 126
McElroy, Sandra, 87
McFarland, John, 87
McGinnis, Barbara, 66, 153, 166, 202
McGinnis, Michael, 87
McGlothlin, Larry, 126
McGraw, Roger, 66, 170
McGregor, Peggy, 126
McGriff, James, 107
McGuire, Kenneth, 43
McHenry, Roger, 107, 169, 172
McKay, Elizabeth, 126
McKay, Harriet, 126
McKay, Leslie, 126
McKinley, Elizabeth, 126, 184, 203, 234
McKinney, Robert, 32
McLandsborough, John, 126
McLaughlin, Fred, 107, 208
McLeland, Vern, 107
McMahon, Patricia, 107, 204
McMillon, Floyd, 226
McMullen, Sharon, 107, 165

McMurry, JoAnn, 67, 157, 162, 165, 166, 190, 195
McNabb, Frances, 126, 163
McNeil, Darrell, 67
McPherson, James, 126
McPherson, Roger, 126
McReynolds, Grace, 43
McWhortor, William, 126, 172, 191

M

Maack, Nikki, 87, 192
Mabee, Charles, 156, 192
Mabry, Joseph, 67, 162, 163, 164
Mabry, Ruth Ann, 126
Mack, Carolyn, 107, 203
Madden, Ramona, 126
Maddox, Joe, 126
MaGee, Lora, 36
MaGee, Viola, 36
Maggart, Wesley, 126
Maghen, Sa'id, 126
Magie, John, 87
Mahen, Clifford, 126, 208
Mahmoody, Bozorg, 87, 190
Main, Carl, 126
MAJORETTES, 173
Malloy, Glenda, 126
Malloy, Marilyn, 107
Malloy, Sheryl, 67
Mann, Kenneth, 126
Mantione, Richard, 87
March, Charles, 107
March, David, 43
Markword, Ray, 107
Marling, Mary Lou, 87
Marquardt, Donald, 67, 156, 181, 182
Marquardt, Judith, 81, 162, 174
Marquart, Joyce, 87
Marr, P. M., 25
Marsh, Edward, 67
Marsh, Peggy, 126, 180, 203
Marsh, Stephen, 126
Marshall, Mary Anna, 67
Martie, Jerry, 126
Martin, Charles, 87
Martin, Dave, 107, 215
Martin, David L., 219
Martin, Nyoca, 107, 184, 185
Martin, Ronald, 48
Mattin, Viola, 53
Martin, William, 127, 169, 170
Martindale, Larry, 67, 187
Marx, Mary, 67, 195
Mason, Barbara, 127, 195
Mason, Jerald, 67
Mason, Karen, 48
Mason, Richard Gregg, 127
Mason, Richard, 53
Masten, Tom, 107
Mathes, Ann, 67
Mathis, John, 107
Matthew, Sandra, 87
Matthew, William, 43
Matzen, William, 127, 215, 245
Mauck, Gary, 107
Maxwell, Margaret, 127, 204
May, Cheryl, 127
May, Clifford, 87
Mayfield, Kenneth, 127
Mazza, Anthony, 87
Means, Jimmie, 127
Mechlin, Bette Lon, 87
Mechlin, Dona, 127, 198
Medlin, Judy, 87
Meeker, Connie, 127, 172
Meeks, Bille, 107
Mehraban, Hossein, 127
Meinhardt, James, 107
Mekemson, Kay, Lynne, 67, 152, 153, 164, 166, 200, 206
Meldrum, Marceline, 43
Mendoza, Julio, 107
Merritt, Patricia, 87, 166, 195
Mertens, William, 213
Mettes, Wanda, 127, 180
Mettes, Wilma, 107, 169, 170, 172

Mettle, Oliver, 87
Meyer, Calvin, 107, 213, 236, 239
Meyer, Carolyn, 107, 169, 195
Meyer, David, 67
Meyer, Marilyn, 107, 193
Michael, Marilyn, 87, 180
Michael, Ted, 67, 218
Mickelson, Harold, 43
Mihalevich, Joyce, 127
Mihalevich, Michael, 127, 193, 213
Mikel, Neil, 108
Miklos, Barbara, 108
Milder, Charles, 108
Miley, Garry, 87
Millard, Philip, 108
Miller, Bette, 48
Miller, Betty, 48
Miller, Dolores, 108, 179
Miller, Dorothy, 108
Miller, Dudley, 169
Miller, Edwin, 108
Miller, Eleanor, 127
Miller, Eric, 67, 170
Miller, Gary, 87, 236, 239
Miller, Gerald, 108
Miller, Herbert, 108, 213
Miller, Howard, 67
Miller, Ivan, 35
Miller, Jacquelyn, 127
Miller, James, 88, 127
Miller, James Fredrick, 88, 213
Miller, James Ralph, 169, 172, 191
Miller, Jane, 198
Miller, John, 67, 215
Miller, Kay, 127
Miller, Kenneth, 43, 170
Miller, Linda Faye, 127
Miller, Linda Jane, 108
Miller, Marilyn, 88, 163, 174
Miller, Maxine, 88
Miller, Richard, 108
Miller, Robert, 169
Miller, Ronald, 187
Miller, Sandra, 88, 174
Miller, Sherlean, 127
Miller, Victor, 127
Miller, Willa, 127, 184
Million, Beverly, 43
Million, Larry, 88
Million, Marilyn, 108
Mills, Wallace, 127
Millsap, Carol, 127
Milstead, Donna, 127
Mincks, Mary, 127, 172
Minear, Ila, 127
Minear, Sally, 88, 165, 174
Miner, Tamara, 88, 179, 201
Minervini, Maurice, 218
Minor, Gary, 88
Minor, William, 43
Minshall, Mary, 67
Minter, Oveta, 49
Mitch, Joseph, 43
Mitchell, Gary, 67, 152, 156, 163, 167, 177, 183
Mitchell, Mary, 127
Mitchell, Susan, 127
Mittler, Charolette, 43
Mittler, Eli, 32
Moffett, Linda, 127, 165
Moffett, James, 127
Moffitt, Jimmie, 127
Mohr, Dixie, 127, 164, 193
Mohr, Glynn, 88, 162, 166, 195
Moll, Larry, 165
Monroe, Chandler, 43
Montgomery, Linda, 127
Moody, Lee, 127, 236
Moore, Barbara, 67, 174
Moore, Hubert, 43
Moore, Jack, 68, 163, 164, 175
Moore, Joan, 88, 142, 193
Moore, Julie, 88, 165
Moore, Linda, 88, 152, 153, 157, 162, 163, 198, 206
Moore, Marjorie, 53

Moore, Millie, 108, 186
More, Anthony, 68
Morelock, Linda, 127, 191
Morehead, John, 127
Morgan, Larry, 88, 153, 158, 159, 183, 213
Morgan, Phillip, 127
Morgenstern, Kathy, 88
Moritz, Jo Anne, 49
Morley, Larry, 44
Morris, Barry, 88, 163, 213
Morris, Cheryl, 108, 184, 185, 198
Morris, Howard, 32
Morris, Roger, 176, 191
Morrison, Elaine, 88, 204
Morrison, Helen, 68
Morrow, Enid, 108, 195
Morse, Robert, 108, 195
Moshier, LaVerne, 53
Moshtaghi, Faryar, 127, 190
Moslander, Virginia, 108, 155
Moss, Barbara, 49
Moss, Chester, 68, 177, 183, 190
Moss, Ruth, 127
Mossbarger, Cheryl, 140, 152, 186, 198
Mossbarger, Karen, 49
Mostufi, Moussa, 190
Motley, Thomas, 108, 183, 192
Motter, Josephine, 127
Motter, Marijane, 49
Moyer, John, 68, 182
Mudd, John, 213
Mudd, John Wilson, 96, 108
Mudd, Mary, 127
Mueller, Dennis, 108, 183, 187, 215, 240
Mueller, Frank, 108
Mueller, Harvey, 166
Muir, Larry, 108, 208
Muir, Sara, 108, 199
Muller, Edward, 88, 193, 208
Mullikin, Raymond, 88
Mundy, Don, 241
Mundy, Mary, 127, 165, 193
Murdock, Nancy, 204
Murphy, Michael, 108
Murphy, Michael John, 88
Murry, Esther, 127
Myers, Betty, 127
Myers, Charles, 68, 152, 153, 156, 162, 163, 164, 165, 174, 176, 183, 207, 208
Myers, Donna, 88
Myers, Eugene, 108, 195
Myers, James, 68
Myers, Jerry, 88, 195
Myers, Mary, 68
Myers, Nancy, 195

N

Nagel, Roland, 44, 236
Naimo, Alfred, 88, 213
Narigon, Carole, 88
Narigon, Connie, 88, 186
Nations, Donald, 108
Neagle, Charles, 108
Neil, Mary Lou, 127
Neis, James, 68
Nelms, Robert, 127
Nelson, Colleen, 88, 164, 184, 185
Nelson, David, 127
Nelson, James, 128
Nelson, Kenneth, 108, 177, 183, 209
Nelson, Rex, 88
Nemeth, Frank, 128, 240
Nevis, Bonna, 108
Newbrough, Dennis, 88, 239
Newcomb, John, 128, 218, 240
Newhard, James, 68, 169, 172
Newland, John, 109
Newlin, Stephen, 109
NEWMAN CLUB, 193
Newman, Jo-Ann, 88
Newman, Michael, 172
Newman, Wilma, 49
Nichols, Clark, 109, 207, 209
Nichols, James, 128
Nichols, Richard, 128

Nickels, Terry, 109, 218
Nicholson, Marsha, 68, 153, 163, 164, 169, 172, 203
Nicoletti, Alice, 128, 195, 199
Nicoletti, Pete, 33
Niehaus, Constance, 128, 193
Nickamp, Kenneth, 128
Nielsen, Drew Ann, 109
Niuelo, Consuelo, 109
Nizgemeyer, Thomas, 128
Nill, Charles, 109
Nirgenau, Richard, 128, 209
Nitti, Virginia, 128
Noble, Phillip, 109, 165, 183, 215
Noe, Beverly, 128, 180
Noe, Eva, 68
Noel, Gary, 88
Noel, Larry, 89
Nolan, Michael, 109
Noland, Sharilyn, 128
Norman, Duane, 44
Norman, Julie, 89
Norton, David, 77, 89, 154, 164, 182, 209
Norton, Joseph, 109
Nothdurft, D. D., 44, 189
Novinger, David, 128
Novinger, William, 44

O

Oakley, Paul, 218
O'Brien, Carole, 49, 190
O'Brien, David, 68
O'Brien, Dennis, 44, 183
O'Brien, Larry, 109
O'Bryan, Elsie, 128
O'Connor, Jerry, 68
O'Donnell, Catherine, 89, 201
Oklausk, Donald, 68, 153, 207, 212
Oertwig, Robert, 109
OFFICE STAFF, 48, 49
Ogden, Eunice, 165, 192
Oglesby, Natalie, 89, 203
Okal, Charles, 89, 190
Okani, Hiroshi, 89, 190
Olinger, Billy, 68
Olinger, Walter, 89, 153, 163, 187, 215, 218
Olinger, Wanda, 49
Ollmann, Sharon, 68, 160, 165, 167
Olson, Eva, 128
Olson, Janice, 68, 167
Olson, Melvin, 44, 161
Onyango, Johathan, 190, 192
Opplinger, Norman, 68
Opplinger, Willa, 69, 164, 184, 185
ORCHESTRA, 170, 171
Ordelheide, Susan, 89
Ornes, Marvin, 109
Orr, Harold, 109, 209
Orr, Marilyn, 109
Orthner, Neil, 89
Osborn, Sharyn, 69
Ostebout, Mary, 109
Overturn, Linda, 109
Overstreet, Byron, 128
Owen, Alice, 44
Owen, Helen, 128
Owen, John, 44
Owens, Lora, 128
Owings, Alice, 128
Owings, Myrtle, 109
Owney, Sandra, 109
Owsley, Stephen, 128
Ozburn, Steve, 128

P

Packwood, Glen, 69, 213
Padgett, Charles, 69
Page, James, 89
Pagett, Ivan, 109, 167, 209
Painter, Sarah, 128
Palmer, Berndt, 89
Palmer, James, 109, 213
Palmer, Judson, 189, 209
Palmer, Linda, 128
PANHELLENIC COUNCIL, 206
Parcell, John, 128, 169, 170, 172

PARENT'S DAY, 137
 Park, No-Yong, 44
 Parker, Carroll, 128
 Parker, Linda, 179
 Parmenter, Richard, 69, 163, 176
 Parrish, Nancy, 109, 172
 Parrish, Richard, 128
 Parrish, Sam, 69
 Parsons, Judy, 128
 Pasha, Ebrahim, 89
 Patel, Subodhkomar, 69, 191
 Patchett, Richard, 128, 241
 Patterson, Don, 89
 Patterson, Nita, 44, 167
 Patterson, Wilma, 44
 Pattinson, Sallie, 36
 Patton, Jo, 109
 Patton, Paula, 89
 Pauly, Nicholas, 109
 Pawlowicz, Joseph, 69, 164, 213
 Pawlowicz Karen, 69, 165, 166
 Pawlowicz, Stephanie, 128, 193
 Payden, Anne, 128
 Payne, Marlene, 49
 Pearson, Dorothy, 34
 Pearson, Marilyn, 89
 Peas, Rose, 89, 163, 178
 PEM CLUB, 184
 Pendergast, Toni, 128, 170, 186
 Pendleton, Gerry, 89, 215
 Pendleton, Mary, 109, 164, 191
 Penn, Carolyn, 89, 163, 178
 Penn, Sharon, 128
 People, George, 128
 Pepper, Grace, 69, 165, 211
 Perine, James, 69, 169, 207, 211
 Perlstein, Steven, 89
 Perrigo, Janet, 89, 199
 Perry, Jerry, 109
 Perry, Michael, 109
 Perry, Tamara, 128
 PERSHING ARENA, 22
 PERSHING BUILDING, 22
 Peters, Donna, 69, 153, 163, 178, 201
 Peters, Thomas, 109
 Petersmeyer, Merlyn, 109
 Peterson, Jeffrey, 109, 209
 Peterson, Michael, 89
 Pezley, Robert, 89
 Pflibsen, Robert, 128
 Phegley, Carole, 110
 PHI DELTA KAPPA, 189
 Phillips, Carla, 128, 172
 Phillips, Craig, 110, 172
 Phillips, Jewell, 69, 175
 Phillips, John, 89, 176, 183
 Phillips, John, 89, 176, 183
 Phillips, Kenneth, 110
 Philp, Charles, 69
 PHI SIGMA EPSILON, 212, 213
 Pickering, John, 110
 Pickett, Sandra, 110, 180, 199
 PICKLER LIBRARY, 24
 Pierce, Margaret, 128
 PI KAPPA DELTA, 168
 Pink, Ralph, 44, 187, 240
 Pinnell, George, 128
 PI OMEGA PI, 174
 Pittman, James, 69
 Pitts, Thomas, 89, 215
 Place, Lawrence, 128
 Plank, John, 128
 Plank, Thomas, 110, 215
 Plattenberger, Margaret, 110, 165, 192
 Plumlee, Martha, 179
 Poecker, Karen, 128, 201
 Poindexter, Joe, 128, 236, 239
 Polhans, Steven, 89
 Polston, Kenneth, 128
 Pomponio, Henry, 89, 191
 Ponder, Marson, 128
 Poole, Stephen, 90
 Poplar, Stephen, 90
 Popp, Shirley, 90
 Porter, Edward, 128, 183, 209, 240
 Porter, Gary, 90
 Porter, Kenny, 128
 Posey, James, 128, 181
 Possehl, Joanne, 110, 184, 185
 Poston, John, 195
 Potsos, Steven, 190
 Potter, Mary, 44
 Pound, James, 69, 187
 Povendo, Terry, 90, 213
 Powell, Sylvia, 69, 183
 Power, Ronlad, 69
 Powers, Charles, 69, 176, 190
 Pratt, Amilie, 129
 Pratt, John, 129, 169, 172
 PRE-LAW CLUB, 177
 PRE-OSTEOPATHIC CLUB, 178
 PRESIDENT'S RECEPTION, 136
 Price, Camille, 110, 163, 164, 192
 Price, Terry, 110
 Priebe, James, 53
 Primeau, Dave, 129, 213
 Primm, Jean, 110
 Privett, Bobby, 110
 Proffitt, Donna, 90
 Pugel, Joseph, 110
 Purdy, J. R., 44
 Purdy, William, 69, 215
 Puroj, Judy, 129
 Purvis, Jesse, 70
 Putnam, Donald, 90
 Putnam, Edward, 129

Q

Qualman, Philip, 90
 Quigley, Larry, 129
 Quinn, Nick, 176
 Quint, Coleman, 129
 Quisenberry, Larry, 90, 209

R

Rabago, Alberto, 45
 Rabago, Manuel, 53, 167
 Rabe, Janet, 110
 Rabenau, Ricky, 129, 177
 Racey, Connie, 90
 Racey, Steven, 129
 Rackley, Yvonna, 129
 Rae, David, 70, 182
 Ragan, James, 129
 Ragan, Jimmie, 70
 Ragan, Mary, 70
 Rager, Judy, 129
 Ragland, James, 90
 Rahn, Kenneth, 90
 Raible, Pamela, 110, 184, 185, 203
 Raines, Frances, 129, 166
 Raines, Raymond, 247
 Rains, Karen, 70, 165
 Ralph, Bernie, 110, 164, 193
 Randall, Glen, 70, 164, 183
 Rankin, Don, 90, 153, 156, 163, 175, 183, 214
 Ranney, Jeanie, 110
 Ratliff, Darrell, 129
 Ratliff, Kerry, 90, 162, 164, 181, 185
 Ray, Clifton, 219
 Ray, Evelyn, 110
 Ray, Linda, 110
 Ray, Richard, 90
 Ray, Ruth, 90, 165
 Reagan, JoAnn, 110
 Rector, Peggy, 129
 Redman, Bonnie, 129
 Redman, Mary, 129
 Redman, Robert, 129
 Reeb, Paul, 90
 Reece, Donnie, 90
 Reed, Charles, 110
 Reed, Gerald, 129, 172, 191
 Reed, John, 70, 182
 Reed, Kathleen, 90
 Reed, Linda, 110
 Rees, Judy, 110
 Reeser, Darrell, 218
 REGISTRATION, 136
 Reid, Bruce, 90
 Reifsteck, Lenora, 70

Reinker, Dale, 153, 163, 178, 183, 209
 Reiske, Jack, 45
 Relford, Randall, 90
 Rember, Robert, 110
 Reno, Carl, 70
 Revelle, Charolette, 45
 Revier, Jeffrey, 241
 Rhee, Sang, 129, 190
 Rhee, Yoo, 53
 Rhodes, 110, 187, 218
 Rice, Allan, 129
 Rice, Phyllis, 70
 Rice, William, 70
 Richard, Kay, 116, 129, 199
 Richards, Robert, 70, 215, 218
 Richards, Sara, 110, 174, 199
 Richardson, Mary, 90, 162, 163, 165, 189
 Richardson, Mike, 219
 Richardson, Noah, 45
 Richardson, Sidna, 129
 Richardson, Wayne, 195, 213, 245
 Richardson, Wayne Riley, 70
 Richardson, William, 129
 Richerson, William, 45, 241
 Rickey, Marie, 90
 Ricks, Myra, 129, 203
 Rideout, Morris, 218
 Rider, Glenn, 160
 Ridge, David, 236
 Ridgeway, Howard, 90
 Rieger, Wray, 30
 Rieger, Wray Jr., 90, 163, 213
 Rigby, Mary, 110, 164, 205
 Riley, Kermit, 129
 Riley, Ronald, 129
 Riley, Sharon, 90
 Rinehart, Robert, 70
 Riney, Samuel, 110
 Riney, Sharon, 129
 Riordan, Jane, 110, 193
 Roberts, Gary, 129
 Roberts, Gerald, 153, 163
 Roberts, Hazel, 70, 195
 Robinson, Emmett, 129
 Robinson, Eudova, 129
 Robinson, Evelyn, 90
 Robinson, Frank, 110
 Robinson, James, 129
 Robinson, Jariel, 111
 Robinson, Linda, 90, 174
 Robinson, Loisbel, 70, 201, 245
 Robinson, Raymond, 111
 Robinson, Richard, 111
 Robinson, Virginia, 90, 179, 205
 Roccapalumbo, Ann, 90
 Rockhold, Christine, 90, 142, 183, 203, 246
 Rockhold, George, 91, 215
 Rockhold, Ron, 91
 Rockwood, Karen, 91
 Roemer, Dawn, 129
 Roensch, Fred, 53, 209
 Roettger, James, 111, 163, 193
 Rogers, Clifton, 111, 181, 191
 Rogers, Joyce, 129
 Rogers, Karl, 70
 Rogers, Robert, 226
 Rohning, Elaine, 91
 Rohning, Marilynne, 129
 Rojas, William, 111
 Rollins, Iona, 91, 184
 Rollins, Iona, 91, 184
 Rolls, Susan, 91, 165, 174
 Romanetz, Nicholas, 91, 213, 218
 Romine, Glendle, 129
 Romine, Marlee, 49
 Ronchetto, Robert, 91
 Roof, James, 129, 209
 Rose, Benny, 70
 Rosebery, Dean, 34
 Rosenthal, Nellie, 111, 170, 195
 Rosenzweig, Joel, 70
 Roser, Lois, 111, 166, 201
 Ross, Fred, 91, 182, 213
 Ross, Richard, 111, 209

Ross, Sharon, 129
 Ross, Terry, 91
 Roth, Sharon, 111, 176, 190
 Rothschild, Felix, 36
 Rouse, Lela, 91
 Rouse, Martha, 111, 201
 Rouse, Myron, 129, 192
 Rowden, Don, 218
 Rowland, Jo Anne, 71
 Rowland, Linda, 129
 Royer, Sara, 111
 Royse, Alvina, 129
 Royster, Doris, 129
 Ruff, Linda, 129
 Rudloff, Carol, 129
 Ruester, Sandra, 111
 Ruff, Sandra, 91, 168
 Rumff, Nancy, 71
 Runyon, James, 111
 Runyon, Kathryn, 49
 Rupp, Hillis, 91
 Russell, Delbert, 111
 RYLE HALL, 21
 RYLE, Walter H. IV, 45
 Ryle, Walter H., 25, 26, 27, 28, 29

S

Saak, Robert, 129
 Sabulao, Ceasar, 53, 190
 Sadler, Jon, 71, 162, 164, 182
 Saenz, Sharon, 129, 190
 Saffell, Sharmen, 129, 142, 180, 201
 Salazar, Enilio, 190
 Salehi, Kombiz, 111, 190
 Salter, Morris, 71
 Salter, Wauweta, 130
 Sanders, Dixie, 130, 170
 Sanders, Howard, 91
 Sanders, Howard, 91
 Sanders, Marion, 91
 Sandjari, Kamran, 53, 190
 Santer, Judith, 130
 Sarver, Clara, 91, 161, 184, 185, 195
 Saultner, Carolyn, 130, 180
 Sawyers, Ralph, 71
 Saxton, Larry, 130, 181
 Sayre, Jane, 111, 165
 Sayre, Shirley, 130
 Scale, Dennis, 130, 172
 Schadt, David, 192
 Schafer, Joe, 130
 Schaffer, Sandra, 71, 168
 Schemmann, Reinhard, 71, 190, 192
 Schenk, John, 111, 181
 Schlapia, Sharon, 91, 180, 189
 Schief, Edward, 54, 71, 154, 213, 218
 Schmidt, Wayne, 111
 Schmidt, Carson, 91, 181
 Schmitter, Geraldine, 111
 Schmitz, Daniel, 130, 193
 Schmitz, James, 91, 193
 Schneider, Edward, 91, 236, 239
 Schneider, Nancy, 111, 186, 199
 Schnucker, Robert, 45
 Schoch, Raymond, 111
 SCHOOL SONG, 76
 Schoonover, Robert, 111
 Schoonover, Sandra, 71, 167
 Schoppenhorst, Erwin, 71
 Schroeder, Walter, 71, 181, 182
 Schroeder, Wayne, 236
 Schuchman, Phylcia, 91
 Schuelka, John, 111
 Schuetz, Elizabeth, 45
 Schuhler, Richard, 130, 213
 Schulten, Carole, 130
 Schultz, David, 130
 Schulz, Henry, 130
 Schulz, Sandra, 130
 Schulz, Katherine, 111, 203
 Schwanner, Louise, 130
 Schwartz, Robert, 91, 167
 Schweitzer, Marilyn, 71, 165, 166, 203
 SCWEITZER HALL, 24
 Scoggin, Cheryl, 61
 Scott, Daniel, 130

- Scott, Dennis, 163, 215
 Scott, Donald, 111
 Scoville, Sarah, 111
 Scriven, Donald, 45, 176
 Seago, Cheryl, 130
 Seamster, Betty, 111
 Sears, Carol, 91, 153, 184, 203, 206
 See, Jason, 130
 Seiler, Michaela, 91, 190
 Seitz, Kerlin, 45
 Seitz, Pamela, 130
 Seitz, Steve, 91
 Selby, Paul, 36
 Selvage, Les, 226, 236
 Semana, Lorraine, 130
 SENIORS, 54
 Sens, Earl, 130
 Sens, John, 91
 Serfass, Charles, 71, 182, 215
 Settlage, John, 45
 Severson, Lucille, 91
 Severson, William, 91, 164, 168, 175, 183, 207, 214
 Sevier, Gail, 245
 Sevier, James, 111
 Seward, Jerry, 92
 Seward, Rudy, 111
 Sexton, Cleta, 92
 Shackelford, Terry, 112, 167, 205
 Shafer, Patricia, 92, 164, 180, 185
 Shaffer, Carol, 130
 Shaffer, James, 92
 Shaffer, Linda, 71, 169, 199
 Shaghafi, Pauran, 190
 Shahan, Janice, 71
 Shain, Ralph, 45
 Shamy, Joseph, 77, 92, 213
 Shanks, Charles, 112, 169, 172
 Shanks, Linda, 71
 Shanks, Robert, 112
 Shannon, Marvin, 130
 Shao, Marvin, 130
 Shao, Bing Kun, 45
 Shapiro, Edward, 71
 Sharkey, Mervin, 92, 181
 Sharp, Norman, 92
 Sharp, Peggy, 49
 Sharpe, LaVonne, 130
 Shaver, Melvin, 92, 167
 Shaw, Carolyn, 112
 Shaw, James, 71
 Shaw, Leonard, 130
 Shaw, William, 226
 Shayer, Larry, 112
 Sheaffer, James, 130
 Shechtman, Arthur, 71, 209
 Sheeder, Shirley, 130, 180, 191
 Sheesley, Terry, 91, 187, 241
 Shelton, Donald, 112
 Shelton, Gail, 92
 Shelton, Larry, 130, 215
 Shelton, Leoner, 91
 Sherwood, Lowell, 130
 Shettle, Suzanne, 53, 174
 Shibao, Gordon, 112
 Shields, Kent, 91
 Shigenaga, Regine, 72, 165
 Shiitsu, Kazuka, 192
 Shilt, Georgia, 130
 Shilt, Patricia, 130
 Shinn, Maxine, 112, 169
 Shiraki, Evelyn, 112
 Shive, John, 92
 Shiver, Alice, 130
 Short, Patricia, 112
 Shouse, Jerrold, 92, 165, 183
 Shriver, Alice, 195
 Shroyer, Marsha, 112
 Shrum, George, 92
 Shuford, Sara, 92, 203
 Shulse, Michael, 112
 Shy, Ronald, 130
 Sieber, George, 92
 Siefert, Sandra, 72
 Siegel, Olympia, 184
 Siegrist, Charlene, 49
 Siegrist, Donald, 92, 182
 Siglin, David, 92
 SIGMA KAPPA, 202, 203
 SIGMA SIGMA SIGMA, 204, 205
 SIGMA TAU GAMMA, 214, 215
 SIGMA ZETA, 178
 Simbro, Sharon, 92, 165, 180
 Simler, Murl, 92
 Simmons, Cheryl, 112, 163, 169, 181
 Simmons, Lucy, 36
 Simmons, Terry, 92, 182
 Simon, George, 71
 Simpson, Harold, 92, 183, 215
 Sims, William, 45, 226
 Sinclair, Mary, 130
 Singleton, Bernard, 92
 Singleton, Charles, 112
 Singleton, Nancy, 130
 Singleton, Nolan, 130
 Singley, Riley, 130
 Sinskey, Timothy, 215
 Sireno, Peter, 72
 Sissom, Dennis, 72, 187, 218, 236
 Sissom, Lana, 49
 Skeens, Robert, 130
 Skinner, Sue, 130
 Slavin, Alice, 72, 160, 163, 167, 191
 Slemmons, Agnes, 46, 158
 Slemmons, Lois, 112
 Sloan, Vernon, 130
 Slockett, Jim, 187, 236
 Sloop, Howard, 130
 Sloop, Sharon, 92
 Smaily, Mohammad, 53
 Smalley, Guyla, 112
 Smecler, Terry, 112, 170
 Smedley, William, 130
 Smith, Aline, 130
 Smith, Barry, 130
 Smith, Brenda, 92
 Smith, Cynthia, 92
 Smith, Edwin, 178
 Smith, Eugene, 46
 Smith, Harry, 53, 209
 Smith, Henry, 92
 Smith, Jack, 72
 Smith, Janis, 92
 Smith, Jerald, 112
 Smith, Jerry, 130
 Smith, Joan, 112
 Smith, Juliet, 112, 164, 181, 185
 Smith, Larry, 112, 172
 Smith, Larry Gordon, 112, 209
 Smith, Linda, 130
 Smith, Marilyn, 112
 Smith, Mary, 72
 Smith, Nancy, 72, 169, 172
 Smith, Richard, 130
 Smith, Rodney, 92
 Smith, Roger, 130
 Smith, Wilson, 72, 156, 162, 163, 192
 Smoot, Ronald, 93
 Sneed, Edward, 131, 213
 Snowbarger, Roberta, 93, 153, 163, 165, 178, 189, 192
 Snyder, Alice, 112
 Snyder, Gayle, 77, 93, 155, 167, 199
 Snyder, Janice, 131, 205
 Snyder, John, 156
 Snyder, Karen, 72
 Snyder, Ronald, 112, 175
 Sodon, Margaret, 93, 199
 Soh, Jin, 93
 Solter, Lance, 131
 Songster, Thomas, 46, 236, 239
 Sosken, Cathy, 131
 SOPHOMORES, 96
 SOBORITY RUSH, 144
 South, Clarence, 72, 175
 South, Janet, 131
 Southerling, Tommy, 163
 Spangler, James, 219
 Sparks, Carl, 93
 Sparks, James, 46
 Sparks, Trudy, 131
 Spath, Martha, 46
 Spellman, Norma, 72, 164, 166
 Spencer, Mildred, 131
 Spencer, Norman, 112
 Spencer, Roberta, 131
 Spiers, Jeane, 112
 Spiker, Richard, 93
 Spires, James, 131
 Sponsler, Eva, 131
 Spotts, Charles, 72, 172
 Spratt, Karen, 131
 Spriggs, Ann, 112
 Spriggs, Dennis, 131
 Springer, Brian, 112
 Spruytte, Mary, 54, 72, 152, 153, 157, 162, 168, 198
 Spurgeon, Nancy, 112, 165
 Spurgin, Rose, 131
 Squires, Holmes, 113
 Srnka, Alfred, 46
 Staggs, Rod, 113, 218
 Staley, Judith, 131, 203
 Stanley, Don, 131
 Stansberry, Dan, 93
 Stanton, Gary, 72
 Stark, James, 131
 Statler, Nancy, 113
 St. Clair, Richard, 46
 Steele, Bobby, 131
 Stees, Carolyn, 72, 168
 Steffensmeier, James, 93
 Steiner, Peggy, 93, 186, 198, 245
 Steinlage, Henry, 219
 Steinmetz, Eileen, 93, 153, 157, 163, 176, 183, 200
 Steinmetz, Louis, 72, 183, 215
 Stempel, Conrad, 131
 Stephens, Carol, 131
 Stephenson, David, 113
 Stephenson, Enid, 131
 Sterne, Ellen, 93, 113, 201
 Sterner, Jon, 72
 Stevener, Ralph, 93, 174, 215
 Stevens, Karen, 113
 Stevens, Patricia, 131
 Stevenson, Joseph, 52, 53
 Steward, Karen, 131
 Steward, Larry, 131
 Stewart, John, 93
 Stice, Donna, 72, 181, 189
 Stiefel, Janice, 131
 Stiegemeier, Ethel, 113
 Stiffey, Robert, 131
 Stiffler, Sue, 113
 St. John, Judith, 131
 Stoecklin, Janet, 113
 STOKES STADIUM, 23
 Stoll, Carol, 113
 Stone, Carolyn, 49
 Stone, Donnie, 73
 Stone, Elliot, 131
 Stone, Robert, 218
 Stone, Sharon, 113
 Stone, Stuart, 213, 218
 Stotts, John, 131, 209
 Strack, Juanita, 181, 190
 Strack, Mildred, 131, 176, 190
 Strang, Robert, 73, 164
 Strauch, Karen, 131, 203
 Streeter, John, 73
 Streett, Mary, 93
 Strickler, Larry, 187, 236
 Stringfellow, Janet, 93
 Stroker, Janet, 93, 164, 180
 Strother, Terry, 168, 195
 Struttman, James, 113, 213
 Stuckey, Ronald, 113
 STUDENT COUNCIL, 154
 STUDENT MENTORS, 153
 STUDENT NATIONAL EDUCATION ASSOCIATION, 164, 165
 STUDENT NURSES ASSOCIATION, 179
 STUDENTE SOCIAL COMMITTEE, 155
 Stufflebean, Sharon, 131
 Sturgeon, Carla, 93, 153, 162, 163, 164, 169, 172, 195
 Stutz, Ronnie, 131
 Suchland, John, 131, 181
 Suddorth, John, 131
 Sullivan, Betty, 73, 166
 Sullivan, Peggy, 131
 Sultzman, Carolyn, 73, 152, 153, 157, 162, 175, 204, 206
 Sultzman, Joyce, 131
 Suman, Jill, 93
 Suzuki, Kenichi, 131, 190
 Suzuki, Yuji, 131, 190
 Swab, Howard, 93, 213
 Swales, Linda, 93, 179
 Swainey, Gary, 93
 Swarthout, Donald, 131
 Swartz, Dale, 93
 Swartz, Lauren, 113
 Swasick, Alexia, 113
 Swearengen, Joan, 131
 Swenson, Carl, 131
 Swienkowski, Carol, 179
 Swingle, Gaye, 131
 Swingle, Truman, 113
 Swisher, Karla, 113
 Swisher, Ricky, 113
 Sykes, Kenneth, 46, 154
 Sykes, Lela, 53

T

- Taft, Lawrence, 113
 Talbert, Linda, 131
 Taniguchi, Susan, 113
 Tanner, John, 113, 213
 Tappay, Linda, 131
 Tarpley, Larry, 113, 213
 Tartar, Lavonne, 73
 Tate, Bryant, 73, 214
 Tate, Halbert, 46
 Taylor, Beverly, 93, 205
 Taylor, Charles, 236
 Taylor, David, 187, 226, 236
 Taylor, Frances, 131
 Taylor, Jim, 236
 Taylor, Michael, 93
 Taylor, Norman, 211, 236
 Taylor, Rebecca, 131
 Taylor, Roger, 93
 Tayon, Phyllis, 181

TEACHERS COLLEGE INDEX, 158, 159

- Teal, Shirlee, 113
 Teasley, Lois, 73, 165, 176
 Templeman, Jill, 113, 180
 Ten Eyck, Paul, 113
 TENNIS, 240
 Tennyson, Harold, 131
 Terry, Connie, 73, 142, 154, 204
 Terry, Linn, 46
 Teter, Hugh, 113, 169, 170, 172
 Teter, Patricia, 73
 Thacker, Vickie, 113, 166
 Tharp, Mary Ann, 73, 199
 Tharp, Sally, 131
 Thayer, Elizabeth, 132
 Thomas, Bernard, 113, 209
 Thomas, James, 93, 236
 Thomas, Jerry, 132
 Thomas, Judith, 132
 Thomas, Judy, 132, 185
 Thomas, Kathleen, 49
 Thomas, Keith, 164, 169, 172
 Thomas, Linda, 93
 Thomas, Price, 93
 Thomas, Robert, 54, 73, 153, 156, 164, 175, 177, 183, 208
 Thomas, Ron, 94, 187, 240
 Thomas, Shirley, 73
 Thomas, Wallace, 113
 Thompson, Alice, 113
 Thompson, Clayton, 114
 Thompson, Clyde, 114
 Thompson, Lyle, 132
 Thompson, Nadine, 73
 Thompson, Sandra, 132
 Thompson, Steve, 73, 172
 Thompson, Steven, 73, 162, 236, 239

Thompson, Tomi, 209
Thompson, Virginia, 114, 203
Threlkeld, Dale, 114
Throckmorton, Kirby, 73, 162, 163, 164
Thurman, Nadine, 114, 188
Thurman, Mary Evelyn, 46, 188
Tieman, Frances, 46, 94, 164, 175, 183, 188, 201
Tillotson, John, 114, 191
Timmons, Velma, 114
Todd, Anne, 114, 205
Todd, Carol, 132
Tongthaworn, Chardon, 53
Tooley, Norman, 132, 172
Toops, Betty, 94, 153, 174
Toops, William, 132
Tooping, Richard, 114, 240
Tosi, Laauli, 73
Towne, Ruth, 46, 200
Townsend, Mary, 114
Trafton, Sherry, 94
Trask, Harry, 132
Traxler, Jean, 94, 174, 201
Traxler, Jimmie, 73
Triplett, Claudine, 46
Troester, Kent, 132
Trowbridge, Delbert, 132
Trueblood, Jimmie, 94
Trueblood, Judy, 73
Trump, Ann, 74, 164, 169, 170
Trussell, Eugene, 138
Trussell, Karlene, 94, 201
Tucker, Gerald, 132
Tucker, Jackie, 132
Tucker, Jacklyn, 132
Turano, Peter, 46, 177
Turnbaugh, Wendy, 132
Turner, Andrea, 132, 203
Turner, Donald, 74
Turner, Janet, 94
Turner, Thomas, 132
Tuttle, Nancy, 94
Tuzik, Lynne, 94, 199
TWIRP WEEK, 148

U

Ulett, James, 114, 190
Ulin, Jane, 94
Ulrich, Glenn, 114
Unger, William, 46
UNITED CAMPUS CHRISTIAN FELLOWSHIP, 191
Unkrich, Richard, 53
Unternaehrer, William, 132
Upchurch, Lynda, 94, 142, 152, 153, 157, 169, 170, 205
Usher, Robert, 215
Uskudarli, David, 74, 163, 190

V

Vaia, Mike, 218
VanDalen, Jerry, 74
VanDalen, Shirley, 94, 165
Vandecnoeke, Yolanda, 74
VandeKrol, Brenda, 114, 168
Vandekrol, Linda, 114
VanDorn, Alice, 132
VanDusen, Nancy, 94, 203
VanDyke, Paul, 47
VanCorp, David, 94
VanHesley, Joyce, 74, 169, 170
VanHoutan, Shayronn, 114, 172
Vanlandingham, Linda, 132
Vanlandingham, Glen, 132
VanMarter, Judith, 94, 179
VanMatre, Glenn, 94
VanMeter, Gary, 114, 209
Vannier, Harold, 218
VanSickle, Elizabeth, 132
Vanskike, Gerald, 94
VanZante, William, 164, 192
Vargas, Vera, 132, 190

Varner, Gary, 132
Vass, James, 132
Vaughen, Ann, 114
Vaughan, Barbara, 132, 172
Venezia, Patricia, 94, 179
Verploeg, Kathleen, 132
Vetter, Georgina, 114, 201
Vetter, Thomas, 114, 163, 164, 193
Villars, Ronald, 219
Virdue, Louis, 211
Virzi, Jose, 132
Vize, Sharon, 94
Vogt, Edward, 94
Vohsen, Thomas, 114
VonBerg, Charles, 172
Vroom, Daryl, 132
Vukich, James, 132, 218

W

Waddle, Floyd, 74, 156, 162, 165, 187, 193, 236
Wade, Daniel, 114
Wade, Judy, 234
Wade, Maurice, 47, 218
Wade, Nan, 36
Wadlin, James, 114
Waggoner, Arthur, 114
Walker, Dennis, 132
Walker, Donald, 47
Walker, Elaine, 74
Walker, Frank, 132
Walker, Gardner, 47
Walker, Gus, 236
Walker, Jerry, 132
Walker, Larry, 94
Walker, Rose, 132
Walker, Winston, 94, 215
Wallace, Alvin, 132
Wallace, John, 94
Wallace, Kathryn, 132
Wallace, Lorraine, 49
Walls, Sandra, 114, 179
Walsh, Frances, 47
Walters, Patsy, 132, 195
Walters, Ronald, 94
Walton, Charles, 74, 177, 209
Walton, Donald, 132
Walton, Gordon, 114
Ward, Judith, 132
Warden, Linda, 114
Ware, Penny, 94
Ware, Virgil, 74
Warner, Martha, 132
Warnol, Wayne, 94
Washburn, Velma, 114
Washington, Sharon, 218, 236
Wasylenko, Joanne, 94, 184, 199
Waterman, Bryan, 52, 219
Waterman, Sue, 49
Waters, Douglas, 47
Waters, Eddie, 114
Watkins, Carol, 114, 180, 189
Watson, Carolyn, 179
Watson, Frank, 74
Watson, Jackie, 132
Watson, Mayris, 114, 191
Watson, Shirley, 132
Watt, Finis, 115, 181
Watts, Charlotte, 74, 153, 157, 162, 163, 164, 175, 192
Watts, Kay, 115, 201
Watts, Robert, 74
Watts, William, 115, 213
Webb, Karl, 47
Webb, Richard, 74, 213
Webb, Frances, 115
Webber, Linda, 132
Webber, Jolene, 115
Weber, Ronald, 132
Weber, Viewor-Lynn, 95
Weekley, Joann, 184, 204
Weeks, Janceen, 115, 172

Weerts, Richard, 47, 171
Wegener, Betty, 132, 169, 171, 172
Wehmer, James, 218
Wehmeyer, Evelyn, 132
Wehmeyer, Roxana, 115, 181
Wehner, Linda, 95
Weibel, John, 95
Weidner, Dixie, 74
Weigand, James, 53, 165, 183, 187, 236
Weikher, Richard, 95
Weinstein, Joel, 95, 168
Weldon, Rex, 115
Wells, Robert, 133
Wells, Ruth, 74
Welpton, Margaret, 74, 199
Welsh, Ardith, 133
Werling, Ron, 236
Wester, Charles, 95
Wetter, Brenda, 74, 153, 157, 205
Wheeldon, True, 74, 176
Wheeler, Glenn, 133
Wheeler, Hubert, 25
Wheeler, Robert, 95
Wheeler, Susan, 133
Wheelock, Carol, 133
Whelan, John, 115, 213
Whisenand, Carolyn, 133
White, Alice, 115, 195
White, Eddie, 115, 183, 215
White, Herbert, 133
White, John, 133
White, Karen, 133
White, Larry, 133
White, Linda, 115, 185
White, Martha, 133, 199
White, Nancy, 133
White, William, 74, 166
Whitehead, Marcia, 133
Whitmore, Leland, 115
Whitton, Willie, 36, 166, 202
Whitt, John, 133, 169, 170
Whittom, Leona, 47, 204
WHO'S WHO, 152
Whyte, Lloyd, 75
Wickless, Barbara, 133, 168, 201
Wieman, Carol, 115
Wike, Gary, 75, 215
Wickstrom, Svea, 133, 190
Wilbar, Richard, 133, 193
Wilcox, Russell, 133
Wiles, Brenda, 133
Wilford, Danny, 95, 190
Wilden, Sherry, 178
Wilkening, George, 133
Wilkening, Max, 236
Wilken, Theresa, 133
Willard, Marilyn, 95, 164, 181
Willey, Lestea, 75
Williams, Gerald, 115
Williams, Loyd, 115
Williams, Mary Ann, 49
Williams, Mary V., 49
Williams, Rose, 95, 166
Williams, Sharon, 115
Williams, Stanley, 47
Williams, Thomas, 133
Williamson, Jeanette, 95, 175
Williamson, Jerry, 133
Willingham, Kenneth, 95
Willis, Harold, 133, 172
Willis, Marlene, 115, 163
Willis, Temple, 115
Wilson, Carol, 133
Wilson, Elizabeth, 47, 180
Wilson, Jeanne, 75
Wilson, John, 75, 218
Wilson, Joyce, 75
Wilson, Karen, 75, 162, 164, 184, 185
Wilson, Marvel, 75
Wilson, Mary, 96, 115, 186, 199
Wilson, Michael, 95
Wilson, Robert, 75, 172, 176

Wilson, Ruth, 179, 205
Wilson, Terry, 133
Wimp, Sarah, 47, 198
Winecup, Micheal, 95
Winget, Terry, 115, 213
Winhold, Willa, 95, 180
Winkleman, Linda, 133, 199
Winn, Harold, 133
Winter, Gary, 133
Winters, Wynona, 133
Wiskirchen, Robert, 115, 193
Witt, Thomas, 95, 213
Wohlert, Sharon, 133
Wolf, Harold, 75
Wolf, John, 133
Wolf, Max, 75, 181
Wolf, Thomas, 75, 209
Wolff, David, 95
Wolff, Joanne, 75
WOMEN'S ATHLETIC ASSOCIATION, 185
Wood, Benny, 95, 178
Wood, Donnie, 133, 172
Wood, Everett, 95
Wood, Janet, 95, 179
Wood, Linden, 133
Wood, Roger, 133
Woodburn, Betty, 133
Woodford, Stephen, 133
Woods, Charles, 95, 195
Woods, Dale, 47
Woods, Esther, 179
Woods, Vetra, 75, 162, 163, 165, 174, 176
Workman, Charles, 115
Worland, Patsy, 133
Worrell, Elizabeth, 47, 168
Worrell, James, 170
Wrasmann, Georgia, 133
Whay, Larry, 133
Wright, Barbara, 95, 142, 168, 199
Wright, Charles, 95
Wright, Daniel, 133
Wright, Francis, 75, 153, 169
Wright, Franklin, 133
Wright, Janice, 95
Wright, John, 218
Wright, Kenneth, 115, 209
Wright, Robert, 33
Wright, Sharon, 95, 183, 203
Wyrick, Beth, 115

Y

Yackley, Eleanor, 95, 152, 153, 155, 163, 165, 174, 176, 189, 191
Yearian, Sara, 95, 201
Yilmaz, Besim, 115, 190
Yim, Selina, 75, 190
Yoder, Dorothy, 95, 180
Yoon, Young, 53
Young, Byron, 75
YOUNG DEMOCRATS, 183
Young, Harry, 133
YOUNG REPUBLICANS, 183
Youngberg, Karen, 115, 195
Younker, Donald, 75, 152, 174
Yount, Carolyn, 133
Yowell, Linda, 75
Yowell, Mary, 133
Yowell, Patricia, 115, 193
Yuchs, Barbara, 75
Yue, Paul, 95

Z

Zeigler, Arthur, 133
Zeigler, Carla, 133
Zepka, Ed, 115, 163, 213, 218
Zimmerman, Larry, 133
Zimmerman, Raymond, 95, 241
Zuckerman, Arnold, 47



Our 1964 yearbook is published in memory of the 35th President of the United States.

John Fitzgerald Kennedy

A word in conclusion. . .

Page 260, the end of the book, the end of another school year, and for many of you the end of college. Page 260, a wonderful opportunity to heap laurels of glory on my staff and get a little sentimental over all the fun and headaches it's been. I wish to express a sincere thank you to Linda Luther, business manager, for her support and cooperation throughout the year. This year there was another victory over censorship, deadlines and janitors. There was the usual setbacks caused by sorority presidents, budgets and lack of time. As every editor before me, I had the ideal of perfection in mind. But as the book progressed, we became bogged down with picture schedules, layout problems, and unwritten copy; perfection was replaced by "get it done." I wanted to tell you about Northeast Missouri; but some things didn't fit, the rest were illegal. Success or failure? This must be answered by you; for I am too close to judge objectively. And each of you will have a different answer; for each, as an individual views the College from a different point. If in some way, the magnitude of the College has been conveyed, then the existence of the 1964 ECHO is justified.

ROBERT BYG



THINK BYG!

ENINET
ECHO
ECNOR
ESTATECTEACHERS

