

1958

1867

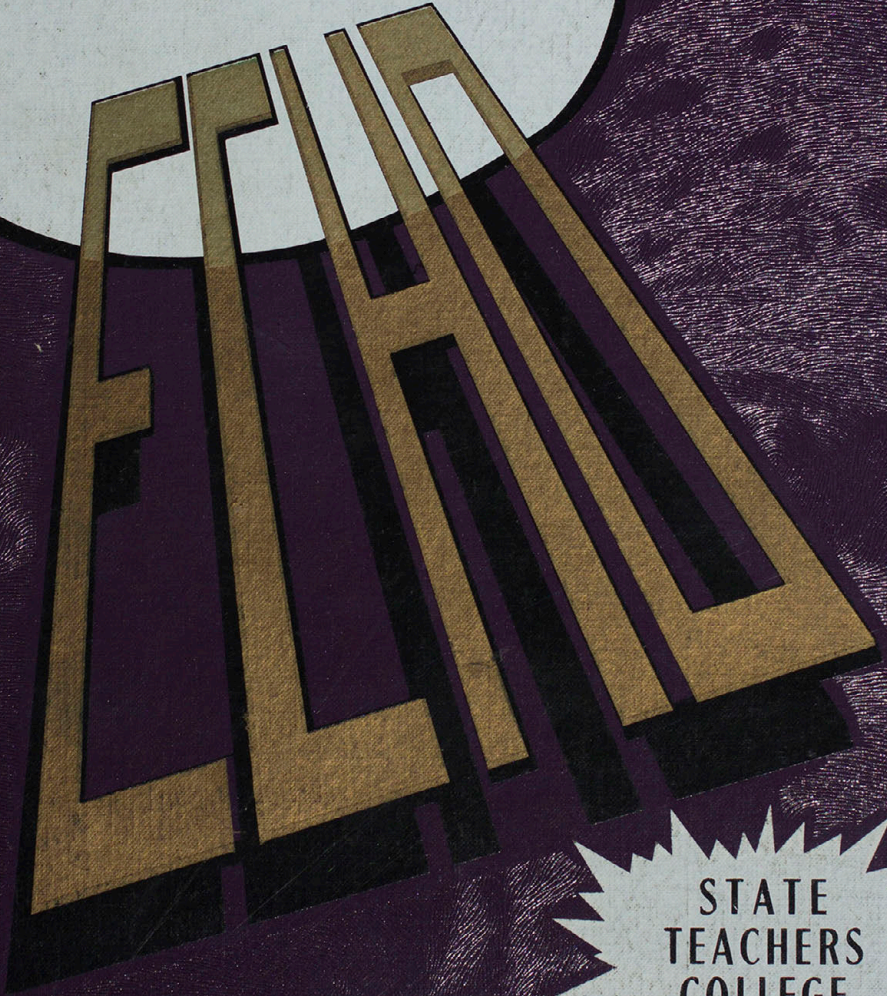

STATE
TEACHERS
COLLEGE

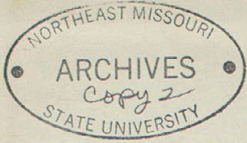

1958

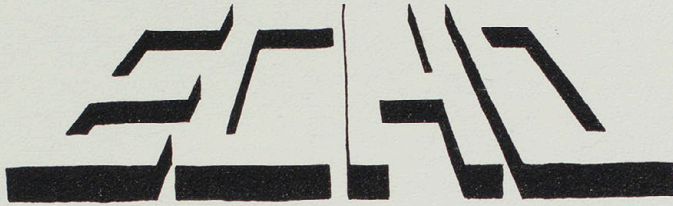

90th Anniversary

Northeast Missouri
**STATE
TEACHERS COLLEGE**
Founded 1867
Where Teaching is the Greatest Art

Kirksville, Missouri

A black and white portrait of an elderly man with a very full, long white beard and mustache. He has a serious expression and is looking slightly to the right of the camera. He is wearing a dark, high-collared coat over a white shirt and a dark cravat. The background is a plain, light-colored wall.

history of missouri state teachers college

The Missouri State Teachers College began its existence in September, 1867, as a private institution and was called the Northeast Missouri Normal School. It was founded by Joseph Baldwin who had been engaged in normal school work in Indiana for about ten years. It was opened in a building known at the time as Cumberland Academy. This building had been erected by the Kirksville Presbytery of the Cumberland Presbyterian Church for school purposes, just at the outbreak of the Civil War. It stood in the block now known as the Memorial Park in the northeast part of Kirksville.

President Baldwin had not come to Missouri merely to establish a private normal school. He came with the definite purpose of building up an institution of such excellence as to induce the State of Missouri to make it one of a number of state normal schools. He therefore began at once to advocate a system of six normal schools in Missouri. He was joined in his campaign by several prominent educators in the state, and as a result the Legislature of Missouri enacted a law in March, 1870, providing for two state normal schools, one on either side of the Missouri River. The location of these two institutions was left to a Board of Regents.

Shortly after the Legislature passed this bill providing for two state normal schools, various counties prepared bids for the location of these institutions and submitted them to the Board of Regents. Adair and Livingston counties were active competitors for the school north of the Missouri River. On December 29, 1870, the Board of Regents accepted the bid of Adair County and located the First District Normal School at Kirksville. The faculty of the Northeast Missouri Normal School was then made the faculty of the newly created State Normal School with Joseph Baldwin as president. When the students returned to Kirksville in January, 1871, after the Christmas holidays, they returned to a state institution.

The school known in its catalogs both as the "North Missouri State Normal School" and the "Missouri State Normal School of the First District" continued to use the building, in which it had been founded as a private institution, until January, 1873, when it occupied a new building on the present campus. This old building, later known as Baldwin Hall was for nearly thirty years the only building on the campus. In 1901 Library Hall was built as a wing on the east of the main building, and in 1905 Science Hall was erected as another wing on the west. Science Hall was gutted by fire on September 18, 1918, but was rebuilt in the winter of 1918-19. At that time automatic fire doors were installed in the passageways between Baldwin Hall and Science Hall and these saved Science Hall at a later time.

The school used its official name of First District Normal School from 1905 to 1919, but it was popularly known as K.S.N.S.--the Kirksville State Normal School. Even today, old-timers speak of it under that title, or affectionately they abbreviate it to "the Normal." In 1919 it was named by the legislature the Northeast Missouri State Teachers College, which is officially its name today. In the late forties, the legislature granted to the five teachers colleges the option of dropping *teachers* from their names. The other teachers colleges of Missouri exercised this option, leaving this school as the only State Teachers College in Missouri, the title by which it is familiarly known.

In 1924 old Baldwin Hall burned completely. Library Hall went with it, since it was not as well protected as Science Hall. Insurance money and a gift from Samuel M. Pickler soon created a new library building, but the college remained without a replacement for Baldwin Hall until 1938.

President Baldwin remained with the institution until 1881 when he resigned to accept the presidency of the Sam Houston Normal Institute at Huntsville, Texas. Since that time the presidency here has been filled by V. P. Nason, pro tem, 1881-82; J. P. Blanton, 1882-91; W. D. Dobson, 1892-99; John R. Kirk, 1899-1925; Eugene Fair, 1925-37; and Walter H. Ryle, since 1937. The portraits of all the past presidents are in the first floor corridor of Baldwin Hall.

The annual enrollment of students has steadily grown from the beginning. At the end of the first year there were 140 students in what was called the normal department. In the fall of 1956 there were 1763 persons attending classes on the campus, and in the fall of 1957 the number was 2003.

The faculty has likewise grown in numbers. In the first year there were only six members on the faculty. In 1927 there were 64, and in 1957-58 there are 113 on the faculty roll, 11 of whom are on an emeritus list.

The college of 1867, as well as that of 1900, had no entrance requirements. High schools were not numerous, but when a high school graduate came to the First District Normal School, he was graduated in one or two years. If he came from the eighth grade to the Normal School, he finished in four years. Gradually between 1900 and 1915 the high school courses were added and made a prerequisite to the normal school courses. The college began issuing the Bachelor of Science in Education degree in 1912, basing four years of college on four years of high school. But until the early '20's, high school work was offered in the college. In 1947 the college announced the fifth year of work culminating in the master's degree, and in 1958 it is announcing that a five-year college program is to become the principal program.

In the history of the college, the twenty-year period from 1937 to the present has been one of plant construction. The original thirteen acres have been expanded into a forty-five acre site and the number of buildings has been greatly increased. In 1937 there existed the Pickler Library Building, Old Science Hall, Kirk Auditorium, the Ophelia Parrish School, the power plant which at one time housed the Industrial Arts department, a farm house and a barn, and the Model Rural School--a total of eight buildings. Since 1937 the Rural School has been razed, but the following buildings have been added to the seven which remained: Baldwin Hall, Ophelia Parrish Addition, Industrial Arts Building, Industrial Arts Addition, Housing Units B, C, D, E, F, G, H and K, Missou Hall, Bulldog Kennel, Practical Arts Building, Home Economics, Temporary Storage Unit, a Warehouse, Stokes Stadium Press Box, Grim Hall, Home Management House, Blanton Hall, Nason Hall, the Greenhouse, the Garage, the College Apartments, Science Hall, Kirk Memorial, and Dormitory M. Under construction in 1958--which has been named the Year of Building-- are the Auditorium in Baldwin Hall, the Pershing Building, Brewer Hall, an extension of the Power Plant, and the Fair Apartments. There will then be forty-one separate roofs.

During these years, grounds have been beautified with ornamental entranceways, a quadrangle of sidewalks, a flagpole, many beds of flowers, and a number of lawns which were previously bare spots. A hundred or more hardy trees, many of them flower-bearing, have come to maturity. Planned for the near future are parking lots and long sidewalks for the newer parts of the campus.

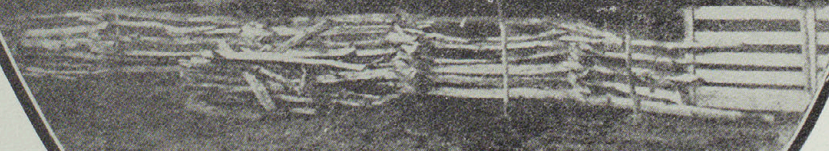

NORTH MISSOURI NORMAL SCHOOL
Founded in 1867 by Joseph Baldwin

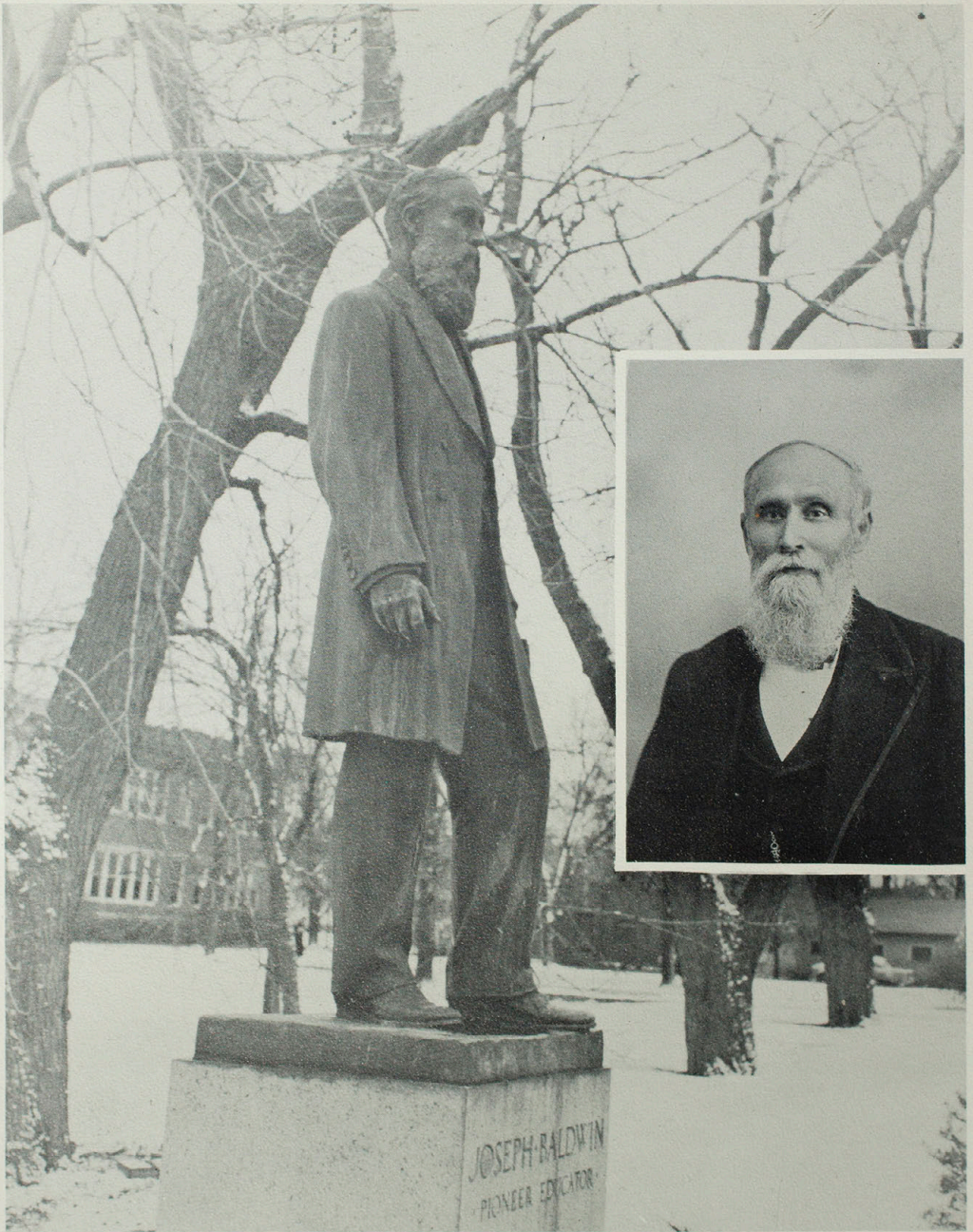

joseph baldwin
founder of m s t c

past presidents

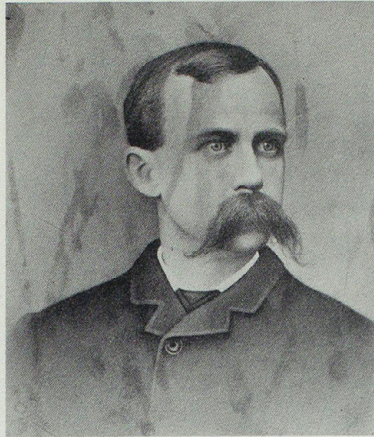

1882 J. P. Blanton 1891

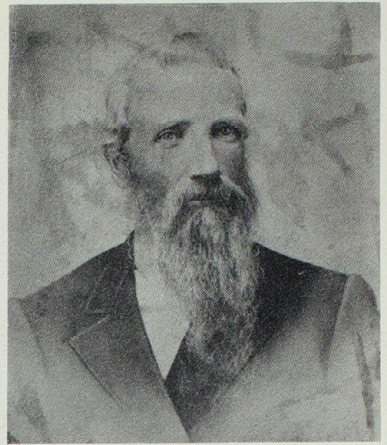

1881 W. P. Nason 1882



1891 W. D. Dobson 1899

1899 John R. Kirk 1925

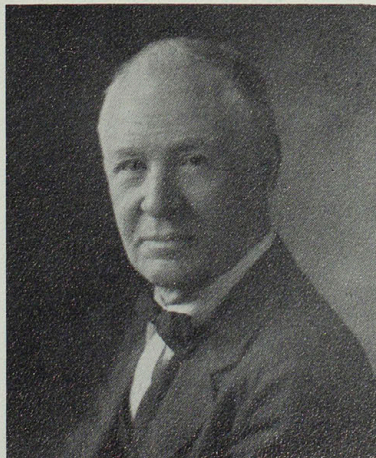

1925 Eugene Fair 1937

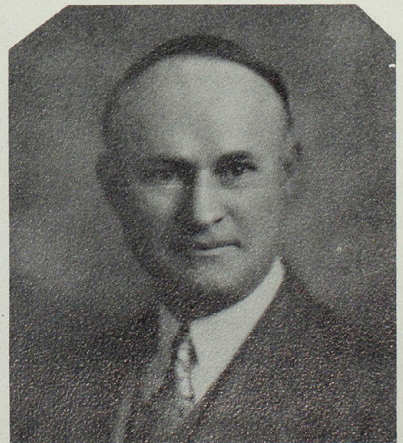

Dr. H. L. Knight speaking at the 90th Anniversary Banquet.

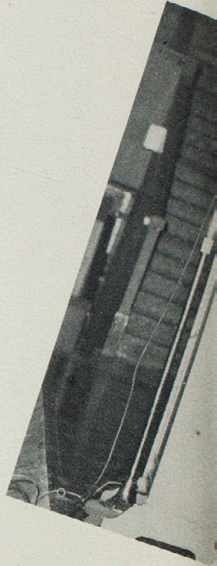

Banquet commemorating 90 years.



ersary

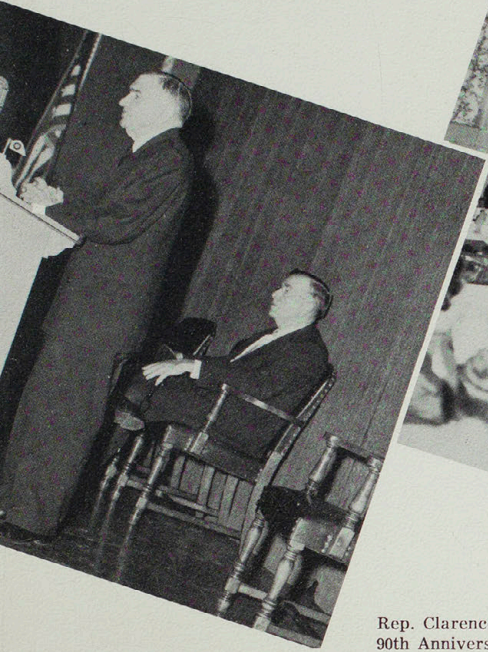

Rep. Clarence Cannon addressing the Banquet.



Rep. Clarence Cannon opening the special activities of the 90th Anniversary at an all school assembly.





blanton and nason halls

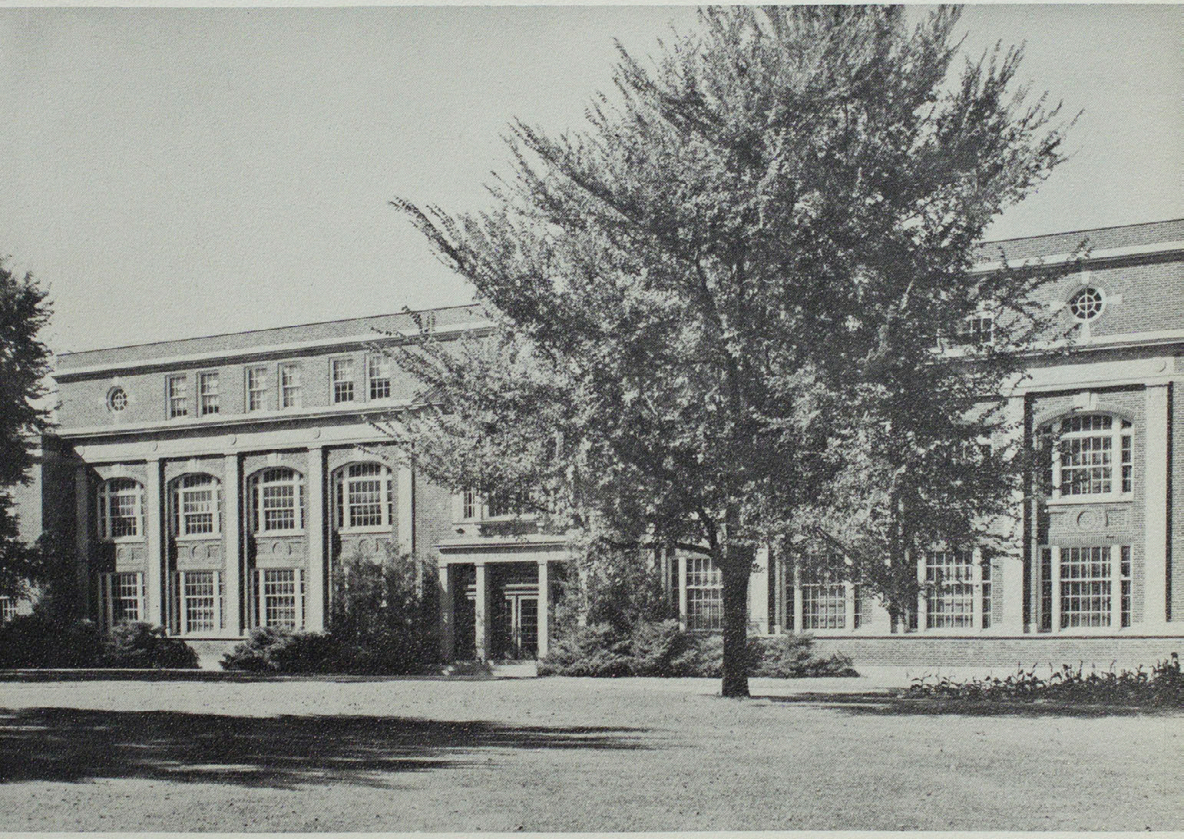

baldwin hall



kirk building



pickler memorial library

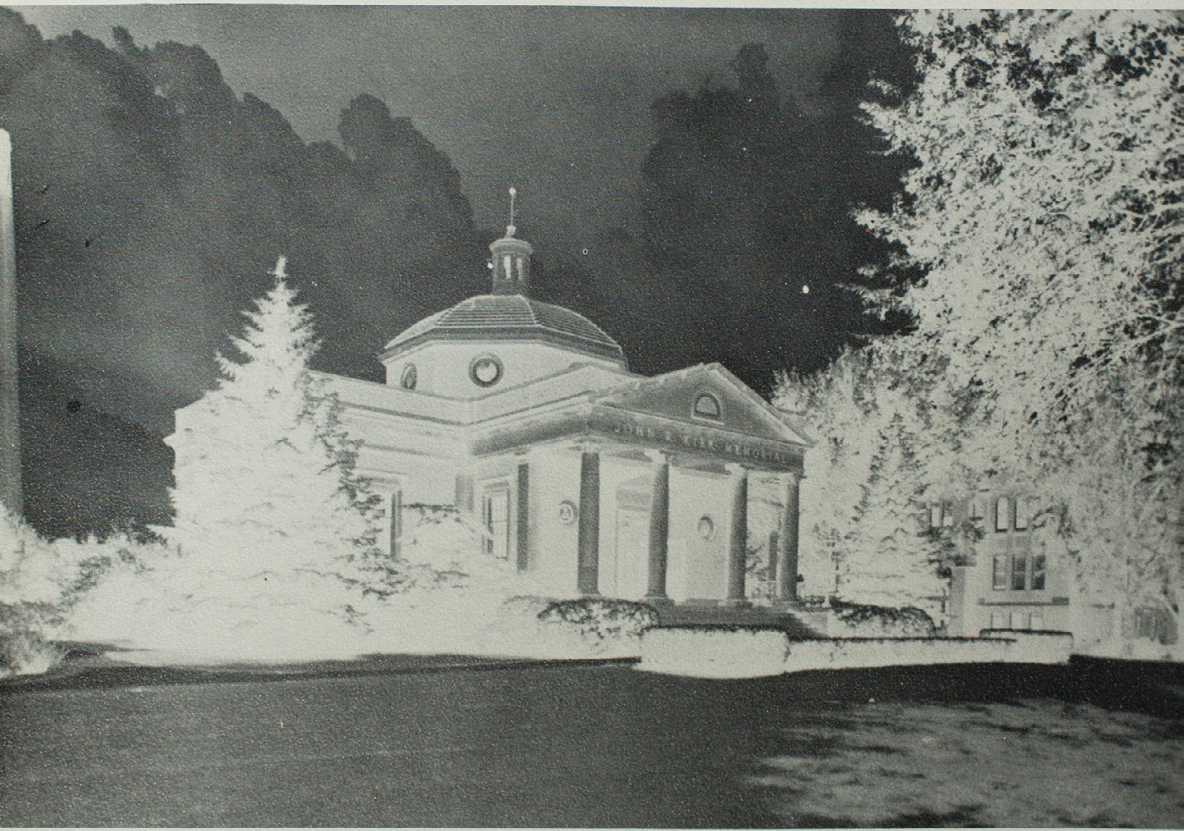

kirk memorial

a man
of
vision



“As we move toward the century mark, we should rededicate ourselves to those great ideals to which our college has been dedicated since the days of Baldwin. Its future lies in the hands of its faculty, students, alumni, and friends . . . let everyone . . . give of their best toward developing our campus into a great center of learning to the end that it may truly become the Athens of Northeast Missouri.”

Walter H. Ryle,
President



dr. walter harrington ryle

banquet
commemorating
dr. ryle's twenty
years as
president

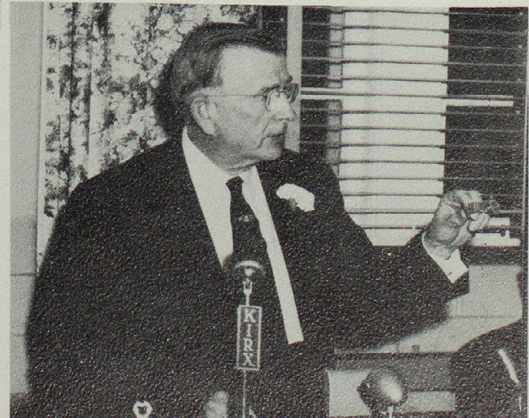

Upper Left: Lieutenant Governor, Edward Long, speaking at the banquet. Middle: The Ryles enjoying the gala occasion. Lower Right: Dr. Ryle thanking the faculty for the engraved watch they presented him to commemorate his twenty years as college president.

Contents



<i>Administration</i>	18
<i>Students</i>	32
<i>Organizations</i>	98
<i>Greeks</i>	133
<i>Sports</i>	154
<i>Activities</i>	172

Foreword

This, the Echo for 1957-1958, has been compiled by the students for the students of MSTC to tell the story of the current year; to commemorate the 90th Anniversary of our college and its founder, Joseph Baldwin, and to pay special tribute to Dr. Walter H. Ryle's administration as president for twenty years of the institution that personifies the growth and development of education in Northeast Missouri.

Publishing an annual to equal these occasions is a task that has not been performed without much diligent labor and deep meditation.

If you should discover that it is imperfect, remember that perfection is an ideal, not a reality.

If perchance you should find a page, a paragraph, or a phrase that does not meet your approval, forget it and look for one that does.

It is our hope that, as you turn these pages, you will live again in memory some of our various mutual experiences.

With this last thought in mind, we submit this volume to you.

THE STAFF

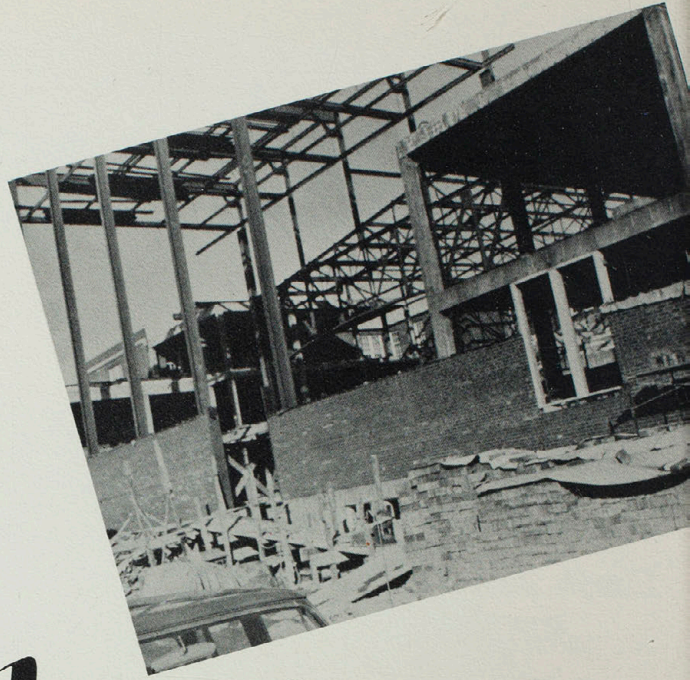

Adminis



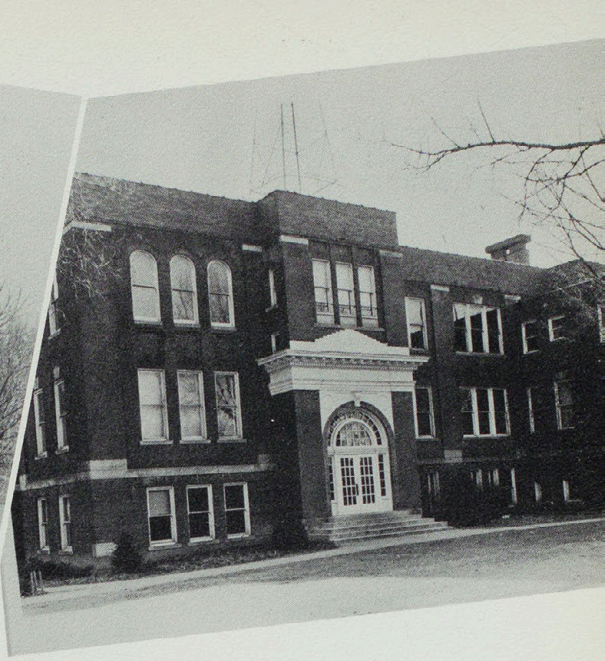

ration

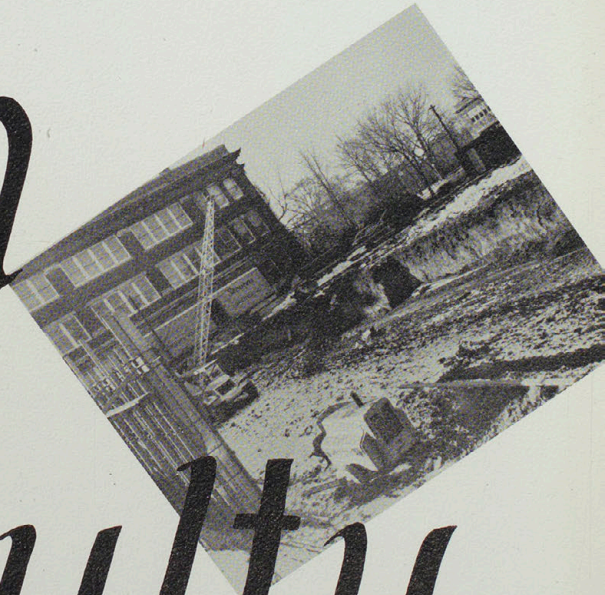

Faculty

board of regents



P. M. MARR, Milan, pres.

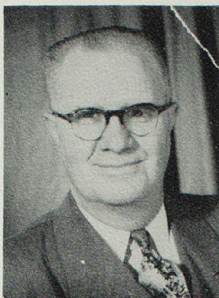

WILLIAM A. BAGLEY,
Shelbina, vice-pres.



EDWARD W. SWAIN,
Kirkville, sec.

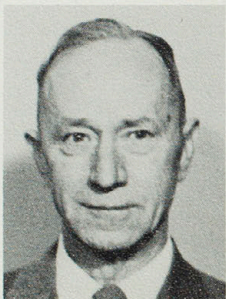

NEWTON WAPLES, Kahoka

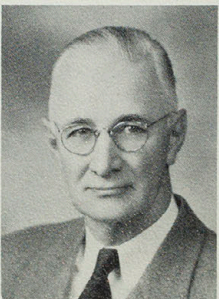

HERBERT I. SEARS,
La Plata



W. A. CABLE, Hannibal



DR. WALTER RYLE,
Kirkville

The MSTC policy-making body, the Board of Regents, is the final authority on all matters pertaining to school policies. The Regents advise the President and act on his recommendations. They also approve the appointment of new faculty members and the school budget.

The board is made up of seven members. The State Commissioner of Education, Hubert Wheeler, by virtue of his office, is an ex-officio member.

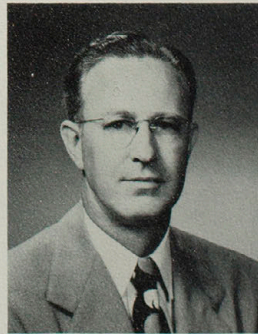

HUBERT WHEELER,
Jefferson City



the president
dr. walter
harrington
ryle

administrative assistant
mr. kenneth sykes



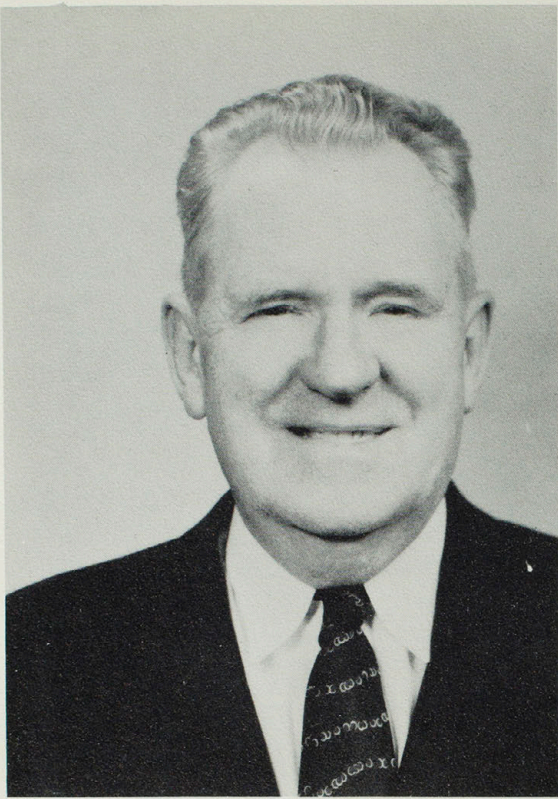

dean of instruction
dr. paul o. selby

dean of women
mrs. ruth beal



faculty



CECIL H. ALLEN, Head of the Division of Personnel Service; Professor of Psychology. Graduate, Mississippi State Normal College; B. S., A. M., Ph. D., George Peabody College for Teachers; Graduate Study, University of Chicago.

LULA ALLEN, Counselor, Division of Personnel Service. B. S. in Education, Northeast Missouri State Teachers College.

NORVELL C. ALLEN, Assistant Professor of Agriculture. B. S. in Agriculture, A. M., University of Missouri; Graduate Study, University of Minnesota, University of Missouri.



HELEN A. BABBITT, Instructor in Art. B. S. in Education, Northeast Missouri State Teachers College; A. M., Colorado State College of Education; Graduate Study, University of Colorado.

MILDRED (PAGE) BALDRIDGE, Assistant Professor of Art Education. B. S. in Education, Northeast Missouri State Teachers College; M. A. in Education, University of Minnesota; Graduate Work, University of Southern California, University of Minnesota, University of Minnesota, Duluth Branch.

OTHO L. BARNETT, Assistant Professor of Drafting; Head of the Division of Practical Arts. B. S. in Education, Northeast Missouri State Teachers College; M. Ed., University of Missouri.

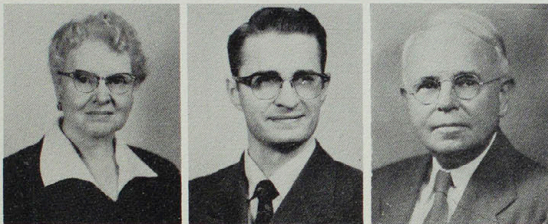

BERENICE B. BEGGS, Assistant Professor of English Education. B. S. in Education, Northeast Missouri State Teachers College; A. M., George Peabody College for Teachers; Graduate Study, University of Missouri, University of Southern California, Northwestern University.

MAX E. BELL, Associate Professor of Botany. B. S., Parsons College; M. S., Ph. D., Iowa State College.

JOHN L. BIGGERSTAFF, Professor Emeritus of Music (1951). B. M., American Conservatory; Certificate in Composition, Institute of Musical Art of the Juilliard School of Music.

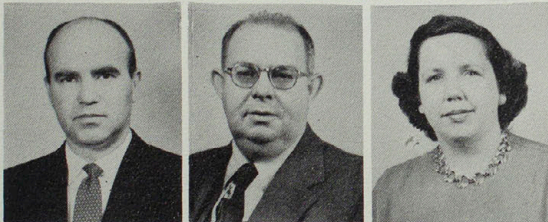

JOHN L. BIGGERSTAFF, JR., College Physician. D. O., Kirksville College of Osteopathy and Surgery; Student, Northeast Missouri State Teachers College; Internship, Laughlin Hospital, Kirksville.

JOHN D. BLACK, Professor of Zoology. A. B., University of Kansas; A. M., University of Indiana; Ph. D., University of Michigan.

KATHLEEN BOHON, Comptroller, Division of Business Service. Graduate, Gem City Business College, Quincy, Illinois.



ORVILLE E. BOWERS, Registrar. A. B., B. S. in Education, A. M., Northeast Missouri State Teachers College.

WILLIS J. BRAY, Professor Emeritus of Chemistry (1952). B. Pd., State Normal School, Cape Girardeau; A. B., B. S. in Education, A. M., Ph. D., University of Missouri.

SYLVIA G. BROWNE, Librarian. B. S. in Education, Northeast Missouri State Teachers College; B. S. in L. S., University of Illinois; Graduate Study, University of Illinois.



WALTER A. BROWNE, Professor of Geography. A. B., Southeast Missouri State College; A. M., Ph. D., George Peabody College for Teachers; Graduate Study, University of Wisconsin.

BESSIE BROWNING, Cataloguer. B. S. in Education, Northeast Missouri State Teachers College; A. M. (L. S.), George Peabody College for Teachers; Graduate Study, State University of Iowa, University of Missouri.

LANSING W. BULGIN, Assistant Professor of Music Education. A. B., Linfield College, McMinnville, Oregon; M. M., Ph. D., Indiana University; Student, Cascade College, Portland, Oregon; Whittier College, Whittier, California; University of Minnesota (Army Specialized Training Program); Graduate Study, Linfield College, Indiana University.

faculty

WILLIAM H. CABLE, JR., (on Military Leave) Director of Publications. B. J., University of Missouri; Student, Northeast Missouri State Teachers College.
LYLE E. CARTER, Instructor in Arts and Crafts. B. S. in Education. A. M., Northeast Missouri State Teachers College.

LEWIS C. CLEVINGER, Professor Emeritus of Botany (1954). B. S. in Education, Northeast Missouri State Teachers College; A. M., George Peabody College for Teachers; Graduate Study, University of Chicago; Ph. D., Cornell University.

GEORGIA CLIFTON, Associate Professor of Language and Literature. A. B., A. M., East Texas State College; Ed. D., University of Texas.

DUANE R. COLE, Instructor in Metals. B. S. in Education, Northeast Missouri State Teachers College; M. S., Iowa State College; Graduate Study, Northeast Missouri State Teachers College, University of Missouri.

SHEROD J. COLLINS, Assistant Professor of Speech. B. S. in Education, Northeast Missouri State Teachers College; A. M., University of Missouri; Graduate Study, State University of Iowa.

EUGENE J. CROARKIN, Instructor in Business Education. B. S. in Education, A. M., Northeast Missouri State Teachers College; Graduate Study, University of California.

FOREST L. CROOKS, Director, Audio-Visual Education and Program Service. B. S. in Education, Northeast Missouri State Teachers College; A. M., Graduate Study, University of Missouri.

EARL C. CUNNINGHAM, Professor of Philosophy. A. B., West Virginia University; B. D., Colgate-Rochester Divinity School; M. Ed., University of Illinois.

IRENE DAILEY, Instructor in Piano and Theory. B. S. in Education, Northeast Missouri State Teachers College; Student, American Conservatory; M. Mus., Northwestern University School of Music.

JOSEPH P. DOLAN, Professor of Physical Education. B. S., M. S., Purdue University; Ed. D., University of North Dakota; Graduate Study, University of Michigan, Tulane University.

OLLIN J. DRENNAN, Instructor in Physics. A. B., Northeast Missouri State Teachers College; B. S., Missouri Valley College; M. S., Bradley University; Graduate Study, Harvard University.

CHARLES J. ELAM, Head of the Division of Admissions. B. S., B. S. in Education, A. M., Northeast Missouri State Teachers College.

MARY MARGARET ESTES, Assistant Professor of Physical Education. B. S. in Education, A. M., Northeast Missouri State Teachers College; Graduate Study, State University of Iowa.

VERA E. FAWCETT, Associate Professor Emeritus of English (1955). B. S. in Education, Kansas State Teachers College; A. M., University of Kansas; Ph. D., George Peabody College for Teachers; Graduate Study, University of Iowa.

MAURICE FINKEL, Professor of Science Education. B. S., M. S., Philadelphia College of Pharmacy and Science; M. Ed., Ed. D., University of Denver; Student, College of South Jersey, Camden, New Jersey, University of Pennsylvania; Graduate Study, University of Pennsylvania, Philadelphia College of Pharmacy and Science; Post-Graduate Study, University of Denver.

MAX FREELAND, Associate Professor of Chemistry. B. S. in Education, Northeast Missouri State Teachers College; M. S., Ph. D., Iowa State College; Graduate Study, New York University.

HUGH GARDNER, Instructor in Photography. B. S. in Education, A. M., Northeast Missouri State Teachers College; Graduate Study, Indiana University.

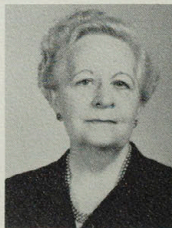
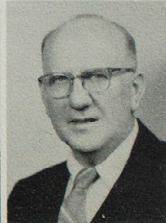
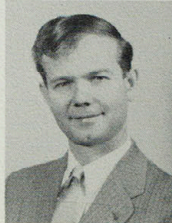
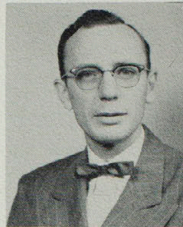
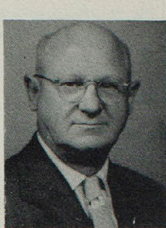
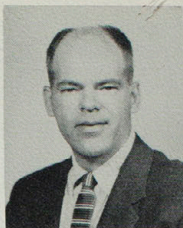

faculty



KENNETH L. GARDNER, Instructor in Physical Education, Track Coach. B. S. in Education, A. M., Northeast Missouri State Teachers College.

VERA GARES, Instructor in Business Education. B. S. in Education, A. M., Northeast Missouri State Teachers College; Student, Indiana University, Purdue University.

JOHN C. GOETZE, Instructor in Instrumental Music. B. S. in Education, Northeast Missouri State Teachers College; A. M., State University of Iowa; Graduate Study, University of Iowa.



GERALDINE GOSCH, Instructor in Clothing and Textiles. A. B., Southwestern College; M. S., Kansas State College; Graduate Study, Columbia University, New York.

HANS H. HAGEMANN, Associate Professor of German. A. B., Clark University; A. M., Ph. D., University of Wisconsin; Graduate Study, University of Berlin.

RUSSELL HARRISON, Director of Alumni Activities. A. B., Graduate Study, Northeast Missouri State Teachers College.



JACK HENSLEY, Assistant Professor of Speech. B. S. in Education, Southeast Missouri State College; M. S., University of Wisconsin; Graduate Study, Yale University.

LEITA R. HENSLEY, Instructor in Speech Correction. A. B., Hendrix College; B. S. in Education, Arkansas State College; A. M., University of Denver.

ELOISE HILL, Instructor in English. B. S. in Education, A. M., Northeast Missouri State Teachers College; Graduate Study, University of Missouri.



JAMES F. HOOD, Associate Professor of Early European History. B. S., A. M., Ph. D., University of Illinois.

ETHEL HOOK, Director of Libraries Emeritus (1956). B. S. in Education, State Normal School, Kirksville; A. M., University of Missouri; Graduate Study, University of Wisconsin, University of Chicago.

RALPH HOUSE, Professor of Remedial Reading; Director of Clinical Services. B. S. in Education, Northeast Missouri State Teachers College; A. M., University of Missouri; Ed. D., Pennsylvania State College.

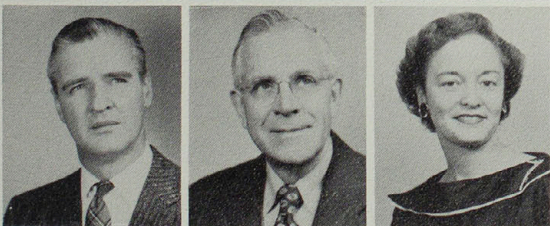

CALVIN V. HUENEMANN, Professor of Literature; Head of the Division of Language and Literature. A. B., Mission House College, Plymouth, Wisconsin; A. M., Ph. D., University of Wisconsin.

BERTRAM L. HUGHES (temporary), Lecturer in World Literature. A. B., University of Michigan; A. M., Ph. D., Cornell University; Student, Ohio State University, University of Cincinnati; Graduate Study, Harvard University Law School.

LAURA RUTH HULSE, Instructor in Business Education. B. S. in Education, A. M., Northeast Missouri State Teachers College.

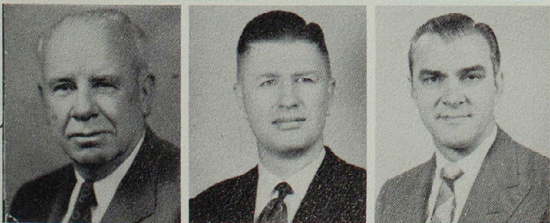

GEORGE HAROLD JAMISON, Professor Emeritus of Mathematics (1956). B. S., A. M., University of Chicago; Graduate Study, University of Chicago, University of Missouri.

LEON CHARLES KAREL, Professor of Theory. B. Mus., A. M., Ph. D., State University of Iowa; Fulbright Scholar, Germany, 1955-56.

CHARLES EDWARD KAUZLARICH, Professor of Business Education; Head of the Division of Business Education. B. S. in Education, Northeast Missouri State Teachers College; A. M., Ph. D., State University of Iowa.

faculty

FLOREINE KIBLER, Reference Librarian. B. S. in Education, Northeast Missouri State Teachers College; A. M. (L.S.), George Peabody College for Teachers.

W. BOYD KING, Instructor in Physical Education; Basketball Coach. B. S. in Education, Northeast Missouri State Teachers College; A. M., University of Missouri.

FREDERIC A. KIRCHBERGER, Professor of Piano. Graduate, State Conservatory, Wuerzburg, Germany; Study in Wuerzburg University; Student, Klindworth Conservatory, Berlin; Diploma, Juilliard School of Music; A. M., Teachers College, Columbia University; Student under Mayr-Mahr, Berlin; H. Zilcher, Edward Kilenyi, Ernst Von Dohnanyi, Wuerzburg; Mus. C., Florida State University.

PAULINE D. KNOBBS, Professor of Social Science Education. B. S. in Education, Northeast Missouri State Teachers College; A. M., Ph. D., George Peabody College for Teachers; Graduate Study, University of Chicago, University of Wisconsin, University of Minnesota; Rosenwald Fellow, George Peabody College for Teachers, 1943-44.

GILBERT C. KOHLENBERG, Professor of English History; Head of the Division of Social Science. A. B., Shurtleff College; A. M., Washington University; Ph. D., University of Illinois.

GLENN F. LESLIE, Professor of Elementary Education. B. S. in Education, Central Missouri State Teachers College; A. M., Ed. D., University of Missouri.

LLORA B. MAGEE, Professor Emeritus of Home Economics (1956). Student, Stout Institute; Ph. D., University of Chicago; A. M., Teachers College, Columbia University; Graduate Study, University of Minnesota; Ph. D., Teachers College, Columbia University.

VIOLA A. MAGEE, Assistant Professor Emeritus of Latin (1955). B. S. in Education, Northeast Missouri State Teachers College; Graduate Study, University of Colorado, Vanderbilt University; A. M., George Peabody College for Teachers.

DAVID D. MARCH, Professor of American History. B. S., Southwest Missouri State Teachers College; George Peabody College for Teachers; A. M., Ph. D., University of Missouri.

CHARLES W. MARTIN, Professor of Education. B. S. in Education, Southeast State Teachers College; A. M., Ph. D., University of Missouri.

ROBERT L. MCKINNEY, (on Military Leave) Assistant to the Office of the President. A. B., Northeast Missouri State Teachers College; Graduate Study, New York University.

CLARA B. MERRIFIELD, Assistant Professor of Home Economics Education. B. S. in Education, Central Missouri State College; M. Ed., University of Missouri; Graduate Study, Colorado State College, University of Wyoming, University of Missouri.

HAROLD MICKELSON, Professor of Business Education. B. S. in Education, A. M., Northeast Missouri State Teachers College; Ed. D., Indiana University.

IVAN E. MILLER, Professor of Education; Head of the Division of Education. B. Mus., Colorado State College; A. M., Ed. D., University of Denver.

WILLIAM T. MINOR, Assistant Professor of Woodworking. B. S. in Education, Northeast Missouri State Teachers College; M. S., Iowa State College; Graduate Study, Iowa State College, Bradley University.

ELI F. MITTLER, Head of the Division of Extension Service; Associate Professor of Education. B. S. in Education, Central Missouri State Teachers College; M. Ed., Ed. D., University of Missouri; Graduate Study, Teachers College, Columbia University.

RALPH MONAY, Associate Professor of Business Education. A. B., A. M., Ohio State University; Graduate Study, University of California, Indiana University.

CLARENCE L. MURPHY, Associate Professor of Guidance. B. S. in Education, Northeast Missouri State Teachers College; A. M., University of Missouri; Graduate Study, University of Missouri, Washington University.



faculty



ROLAND F. NAGEL, Professor of Industrial Education. B. S. in Education, Northeast Missouri State Teachers College; Certificate, Warton American Technical School, Warton, England; M. Ed., Ed. D., University of Missouri.

PETE NICOLETTI, Head of Division of Business Service. B. S. in Education, Southeast Missouri State College; A. M. in Education, University of Missouri; Graduate Study, University of Omaha.

NO-YONG PARK, Research Lecturer on World Peace and Far Eastern Affairs. A. B., University of Minnesota; A. M., Ph. D., Harvard University.

NITA PATTERSON, Instructor in Fine Arts. B. S., Northeast Missouri State Teachers College; Graduate Study, University of Chicago, University of Wisconsin; A. M., Teachers College, Columbia University; Graduate Study, Claremont College, Syracuse University, University of Southern California, Washington University, University of Hawaii.

SALLIE PATTINSON, Assistant Professor Emeritus of Rural Education. B. S., A. M., University of Missouri; Graduate Study, University of Missouri, Teachers College, Columbia University, University of Chicago.

DOROTHY PEARSON, Associate Professor of Foods and Nutrition; Head of the Division of Home Economics. B. S. in Education, Northeast Missouri State Teachers College; A. M., University of Missouri.

MICHEL R. RAMON, Associate Professor of Spanish. A. V., Saint John Baptist College, Barcelona, Spain; A. M., Washington University; Ph. D., Northwestern University.

NOAH P. RICHARDSON, Director of the Bureau of Correspondence and Extension Teaching. B. S. in Education, A. M., Northeast Missouri State Teachers College; Graduate Study, University of Washington.

WRAY M. RIEGER, Professor of Chemistry; Head of the Division of Science and Mathematics. Student, Northeast Missouri State Teachers College; A. B., University of Missouri; M. S., University of Chicago; Ph. D., University of Southern California.

DEAN A. ROSEBERY, Professor of General Science. B. S. in Education, Northeast Missouri State Teachers College; Ph. D., Virginia Polytechnic Institute; Graduate Study, Alabama Polytechnic Institute.

FELIX ROTHSCHILD, Director of Student Teaching, Secondary Level; Professor of Secondary Education. A. B., University of Missouri; A. M., Teachers College, Columbia University; Graduate Study, University of Southern California; Teachers College, Columbia University.

WALTER HARRINGTON RYLE IV, Assistant Professor of Western Hemisphere History. B. S. in Education, A. B., A. M., Northeast Missouri State Teachers College; Student, Mexico City College, Utah State Agricultural and Engineering School; Graduate Study, National University of Mexico, Oxford University, University of the Sorbonne, Paris.

BENTON F. SCHEIDE, Director of Libraries and Museums. A. B., A. M., University of Denver; Student, Colorado State Agricultural and Mechanical College, Colorado College; Graduate Study, Oregon State College, Corvallis; Alabama Polytechnic Institute.

RALPH SHAIN, Instructor in Industrial Arts. B. S. in Education, Northeast Missouri State Teachers College; Graduate Study, University of Missouri.

BING KUN SHAO, Assistant Professor of Economics. A. B., National Peiping University; M. S., Oregon State College; Ph. D., University of Wisconsin.

LUCY SIMMONS, Professor Emeritus of American History (1955). A. B., B. S. in Education, University of Missouri; A. M., University of Chicago; Graduate Study, Columbia University, University of Southern California; Ph. D., University of Colorado.

AGNES SLEMONS, Assistant Professor of Journalism and English. Graduate, Mary Baldwin Seminary; B. S. in Education, A. M., University of Missouri; Graduate Study, University of Missouri, Northwestern University.

QUENTIN C. SMITH, Instructor in Mathematics Education. A. B., B. S. in Education, Central Missouri State College; Ed. M., Harvard University; Graduate Study, Stanford University, University of Missouri.

faculty

MARTHA SPATH, Instructor in Physical Education. B. S. in Education, Northeast Missouri State Teachers College; A. M., University of Missouri.

RICHARD ST. CLAIR, Associate Professor of Education. B. S. in Education, Northeast Missouri State Teachers College; A. M., University of Missouri; Graduate Study, University of Missouri, University of Southern California.

PAUL STRUB, Professor of Band Music. B. S. in Education, A. M., Northeast Missouri State Teachers College; Ed. D., University of Kansas; Graduate Study, Indiana University.

RUTH TOWNE, Associate Professor of American History. B. S. in Education, Northeast Missouri State Teachers College; A. M., Ph. D., University of Missouri; Graduate Study, American University.

RALPH E. VALENTINE, Associate Professor of Music Education. B. S. in Education, Northeast Missouri State Teachers College; Student, State University of Iowa; A. M., Teachers College, Columbia University; Graduate Study, University of Missouri; Teachers College, Columbia University; Student of Voice under Alvin Wilson, D. R. Gebhart, Hans Seitz, William Juanasheck, Paul Althouse.

MAURICE E. WADE, Instructor in Physical Education; Football Coach. A. B., University of Tulsa; A. M., Northeast Missouri State Teachers College.

NAN E. WADE, Professor Emeritus of Modern Languages (1956). A. B., B. S. in Education, A. M., Ph. D., University of Missouri; Graduate Study, Indiana University, National University of Mexico; Private Study in Europe.

FRANCES WALSH, Assistant Professor of Children's Literature. B. S. in Education, Northeast Missouri State Teachers College; A. M., University of Missouri; Graduate Study, University of Missouri, University of Michigan, Columbia University, University of Wisconsin, Northeast Missouri State Teachers College, George Peabody College for Teachers.

KARL E. WEBB, Professor of Theory and Instrumental Music; Head of the Division of Fine Arts, Student, Milliken Conservatory of Music; B. S. in Education, Northeast Missouri State Teachers College; A. M., University of Missouri; Graduate Study, University of Iowa, University of Michigan, George Peabody College for Teachers.

PHRADIE WELLS, Assistant Professor of Vocal Music. B. S. in Education, Northeast Missouri State Teachers College; Student of Voice under Oscar Saeger, William Brady, Estelle Lieblich, William Bachner.

WARREN WESTON, Assistant Professor of Political Science. A. B., University of Georgia; A. M., University of Denver; Graduate Study, University of Minnesota.

NORMAN E. WHITE, Professor of Physical Education; Head of the Division of Health, Physical Education and Recreation; and Director of Athletics. B. S., Iowa State Teachers College; M. Ed., University of Missouri; Pe-Dir., P.E.D., Indiana University.

WILLIE WHITSON, Director of Student Teaching, Elementary Level, Assistant Professor of Primary Education. B. S. in Education, Northeast Missouri State Teachers College; A. M., George Peabody College for Teachers; Graduate Study, University of Wisconsin, University of Chicago.

LEONA WHITTON, Instructor in English. A. B., B. S. in Education, Northeast Missouri State Teachers College; A. M., State University of Iowa; Graduate Study, University of Missouri, University of Kansas City.

EUGENE WIGGINS, Professor of Literature. A. B., University of Chattanooga; A. M., Ph. D., Vanderbilt University, Nashville; Graduate Study, University of North Carolina.

H. W. WILLIAMS, Assistant Professor of Mathematics. B. S. in Education, A. M., University of Missouri; Graduate Study, University of Colorado, University of Missouri, University of Nebraska.

ELIZABETH WORRELL, Associate Professor of Speech. B. S., University of Missouri; M. S., Ph. D., Northwestern University; Graduate Study, University of Wisconsin.

ALMA K. ZOLLER, Instructor in Health; College Nurse. B. S. in Education, Northeast Missouri State Teachers College; R. N., Englewood School of Nursing.

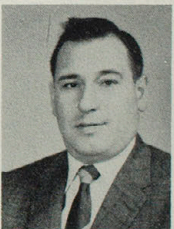
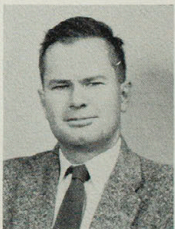
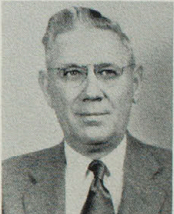
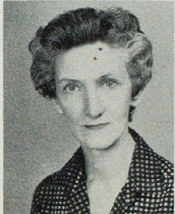

office staff

JANETTE AYER, Secretary, Assistant to the President

BETTY BRADBURY, Secretary, Division of Maintenance Service

ALICE CARTER, Supervisor, Stenographic Office

JUDITH DURHAM, Secretary, Office of the President

ANNA EAGEN, Bookkeeper, Division of Business Service

WANDA GARDNER, Secretary, Office of the Dean of Instruction

MAXINE GOODWIN, Switchboard Operator

LORRAINE HACKMAN, Secretary to the President

KATHERINE KEARNEY, Secretary, Division of Admissions

MARY LANCASTER, Book keeper, Division of Business Service

VIRGINIA LESKO, Bookkeeper, Division of Business Service

JUDITH MILLS, Stenographer, Division of Extension Service

CAROL PIKEY, Secretary, Division of Personnel Service

DARLENE RETTINGHAUS, Secretary, Division of Extension Service

DARLENE SCEARCE, Stenographer, Office of the Registrar

BETTY SHEARER, Secretary, Office of the Registrar

EVELYN WELLBORN, Secretary, Office of Student Teaching

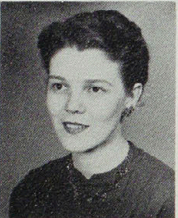
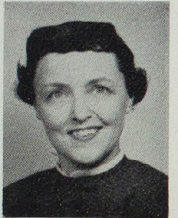

behind the scenes



Mrs. Ewing, House Mother of Nason Hall and Dorm C

Mrs. Blackwell, House
Mother of Grim Hall.



House Council: Mrs. Ryle, Billie Horn, Pat Smith, and Mrs. Ewing

maintenance



Row 1: Carmen Shelton, Eugene Barclay, William Allen, Carl Guffy, E. W. Hawkins, John Mikel, R. E. Castainer, Ernest Bauer, Jeff Neel. Row 2: Dee Eitel, Larry Harrington, Leo Samuels, Charles Walker, Floyd Wiles, Paul Ericson, Paul Holman.

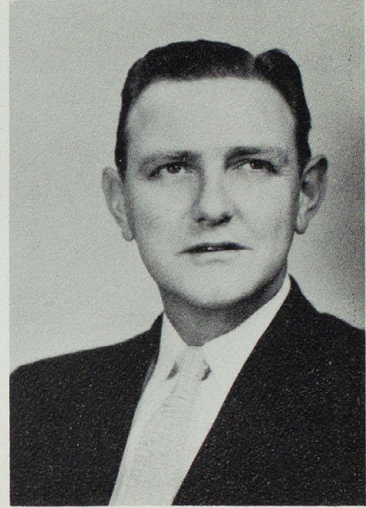

Howard Morris, Head of the Division of Maintenance Service



Mrs. Rosie Ransom, cafeteria manager



Mrs. Lindberg, Miss McGuigin, Mrs. Dale, Mrs. Gerstly, Miss Morriss, Mr. Jones, Mrs. Darnell, Mr. Hayward, Mrs. Meddlin, Mr. Couch, Miss Creason, and Mrs. Adkins.



Stud



ents

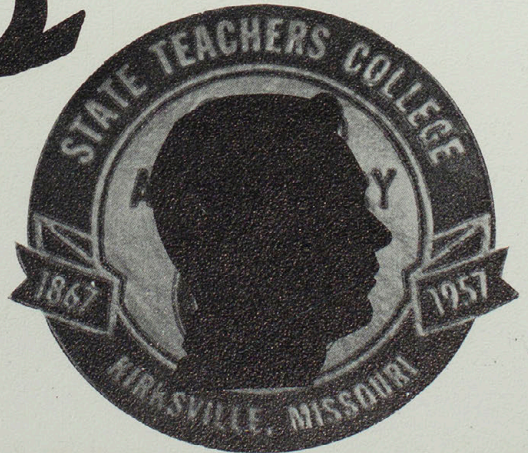

Elmo Oestreich, Student Body President

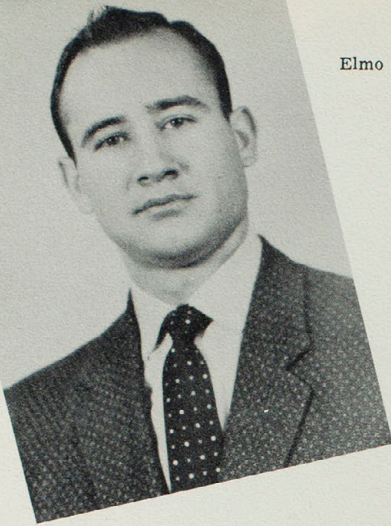

student council

The Student Council is the student governing body on campus. As a governing body its main objective is to promote and co-ordinate student activities and to encourage cooperation between the students, faculty, and administration.

A Christmas formal and several informal Kampus Krawls have been sponsored by the Council. It also helps plan and organize Homecoming, Parent's Day, and Senior Day for high schools of the surrounding area.

Springtime is campaign time for the political parties on campus, with the colorful display of slogans, candidates' portraits, and campaign buttons, and with rallies to excite the voters' interest. Last spring when the votes were tallied the students' choice was the I.B. party for six of the seven council offices.

During the summer, the Council sponsors its annual street dance and other social activities for the benefit of summer quarter students. In this way the Student Council serves the student body all year long.

The seven Student Council officers are elected by vote of the entire student body and serve for one year. At the beginning of fall quarter each class elects a councilwoman and councilman to represent them in the student government for one year. Summer replacements are made by recommendations from the Council members and class officers.

Below are the elected officers for 1957-1958 and the Council's sponsor, Dr. Allen.

Dr. Allen, Sponsor, Elaine Goto, Judy Paradise, John Bragg, Elmo Oestreich, Pat Black, and Carolyn Gregory.

Dr. C. H. Allen, Sponsor

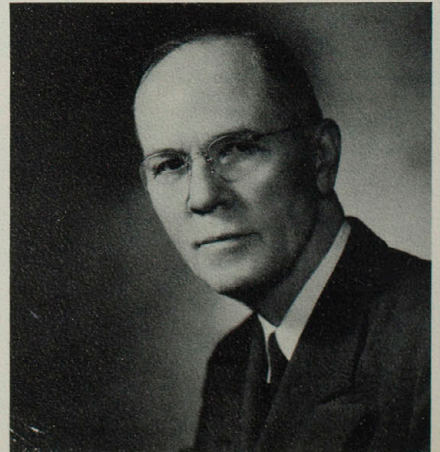
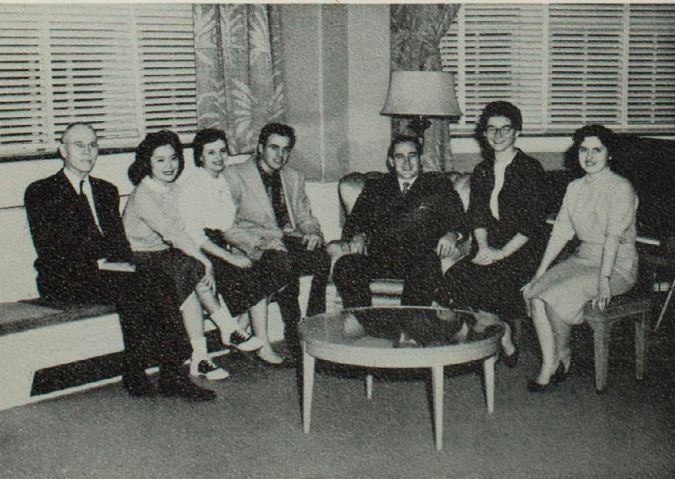

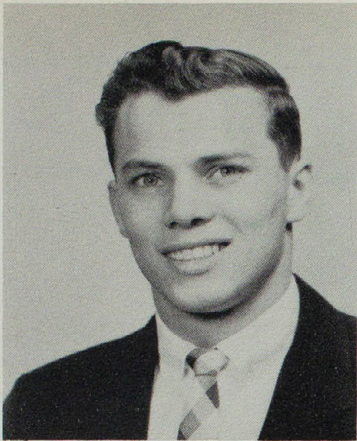

Dave Chickering, Student Body vice-president



The Council representatives from each class are: Billie Horn, sophomore; Heidi Herboth, junior; Gary Garton, senior; Marlene Elam, freshman; Pat Smith, senior; Jim Walker, freshman; Ed Smiser, junior; and Larry Herron, sophomore.

The Student Social Committee works with the Student Council in carrying out projects and activities. Members of the committee this year are: Mrs. Ruth Beal, sponsor; Dale Beck, Bob Gardner, Dave Raine, Gary Garton, Bob Dillinger, Lana Lindley, Marge Gordy, Barbara Kerls, Jan Finke, Carol Fox, Marthlu Bledsoe, Dianthe Truitt, and Paula Hoerrmann.

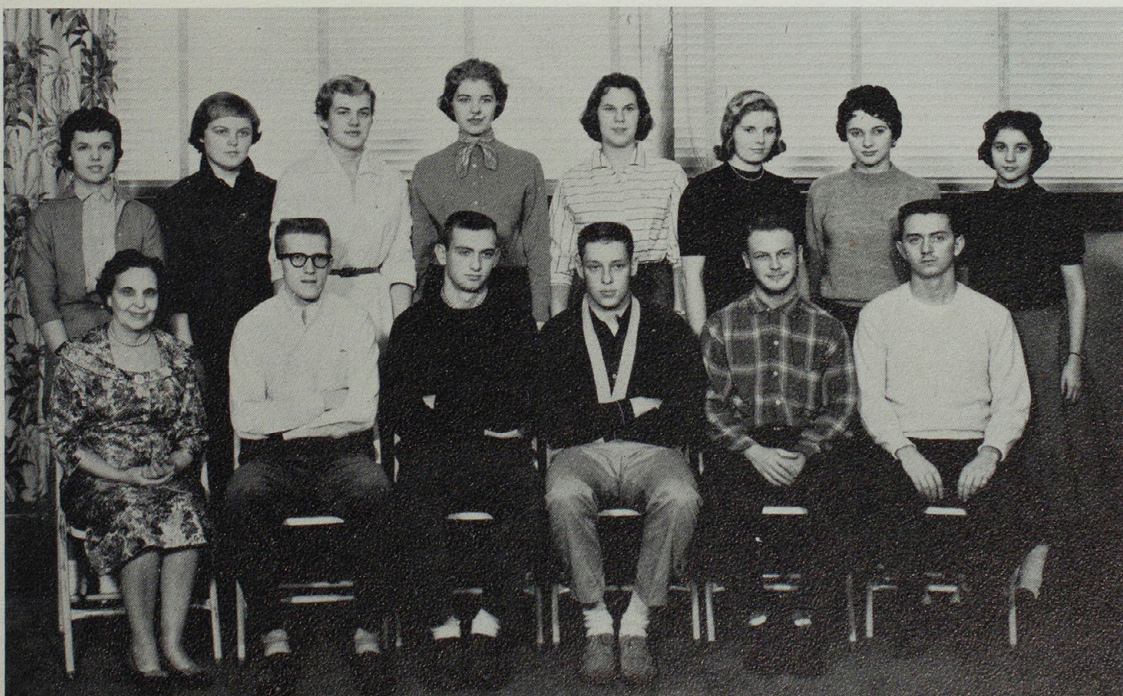



OZEN SEHER AKBIYIK
Istanbul, Turkey
English
MERAL APAYDIN
Ankera, Turkey
English
JANE L. BARNETT
Kirksville
Physical Education
DAN BRADBURY
Hannibal
History

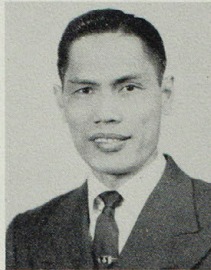
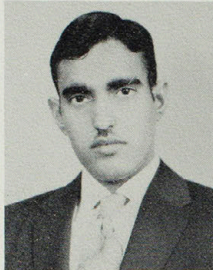
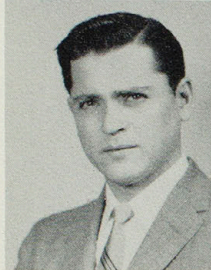

JORGE CABRERA
MALDONADO
Mexico City, Mexico
Business Administration
HAIDER ALI CHAUDHARI
Village Kaure, W. Pakistan
Social Science
RUFINO I. CHUNGALAO
Banawe, Mt. Prov.,
Philippines
Public School Administration
DONALD LAWHEAD CLARK
Moberly
Social Science

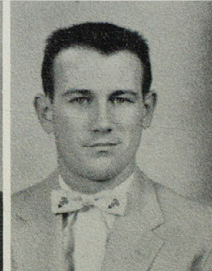
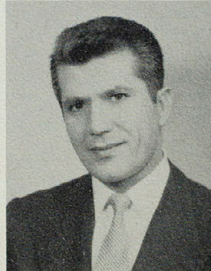

SZE-KEW C. DUNN
China
Art
GERALD DWYER
St. Louis
Physical Education
IBRAHIM GUNERINC
Andara, Turkey
English
EARL HAHN
St. Mary's W. Va.
Biology

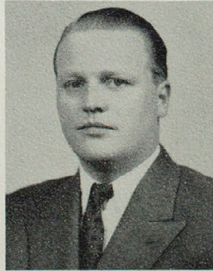

PRISCILLA M. HERNANDO
Laoag, Ilocos Noste,
Philippines
English
HARTMUT KEINER
Germany
History
NES'E KIVANC
Izmir, Turkey
Literature
IKUYO KOBAYASHI
Naraken, Japan
English



ANNA MARIE KORSEN
Meadville
Elementary Administration

AMELIA P. LUCAS
Philippines
Music
ARIADNE MARKIDOU
Greece
English Literature

graduates

MICHAEL MEEHAN
Beacon
Industrial Arts
ERWIN J. MUELLER
Keosauqua, Iowa
History
BILL F. MULLINS
Centerville, Iowa
Elementary Administration
JANYS ANN MURPHY
St. Charles
English

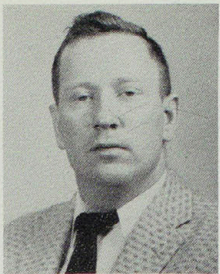
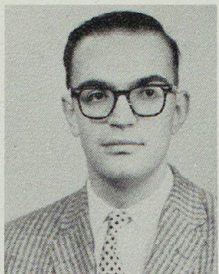
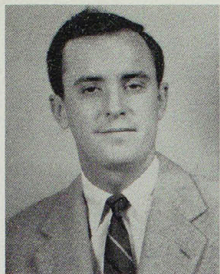

WILLIAM Mc NAMAR
Keosauqua, Iowa
Guidance
THEODORE NISHIJO
Kapas, Hawaii
History
METIN OGUZ
Bahecliev, Turkey
Music
NAZARIO PEREZ
Madrid, Spain
English

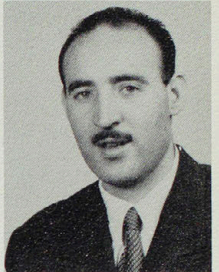
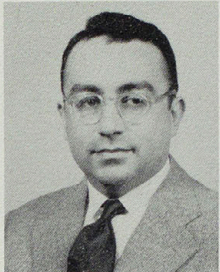
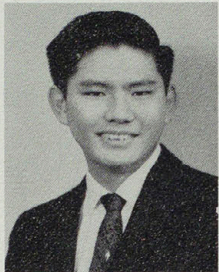
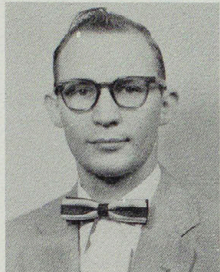

KENNETH GORDON
PHILPOTT
Burlington, Iowa
Industrial Arts
PRAXEDES RAQUIZA
Piddig, Ilocus Narte,
Philippines
Physical Education
JOSEPH W. RHOADS
Kirksville
Industrial Arts
MARIO RIVELA
Rome, Italy
Romance Languages

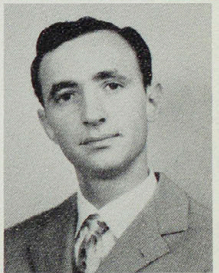
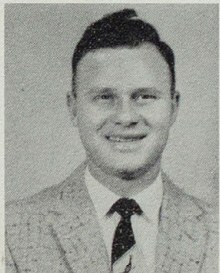

REBECCA D. RIVERA
Baquio City
Philippines
Music Education
CHARLES F. SEWARD
Kirksville
Business Education
PAUL SHELTON
Kirksville
Business Administration
ADELBERT TOLLENAAR
Kirksville
Business Administration

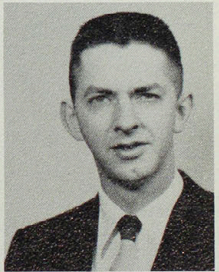
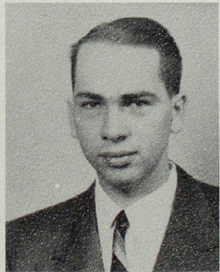
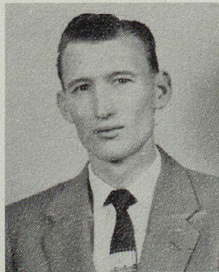
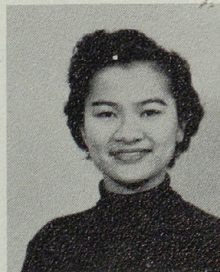

ALICIA SISON VINLUAN
Philippines
Music Education
WALLACE W. WILSON
LaBelle
Mathematics
HARLEY WORKMAN
Kirksville
Education

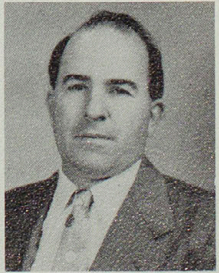
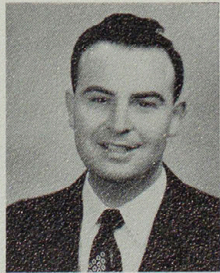

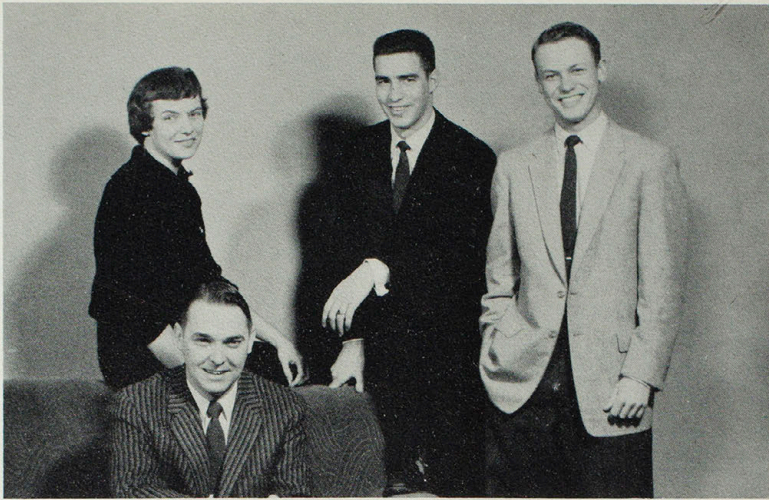

Seated: Richard Flaspohler, pres. Standing: Pat Smith, councilwoman; Paul Price, vice-pres.; Gary Garton, councilman. Not Pictured: Judy Veronesi, sec.-treas.

seniors

The final day.

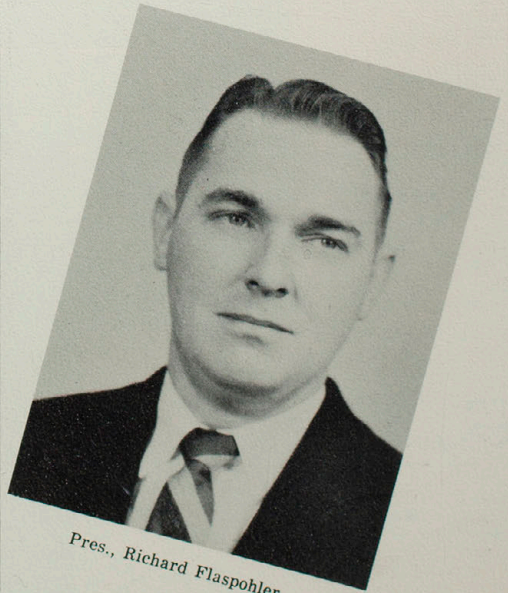

Pres., Richard Flaspohler

PEGGY ANNE ACHELPOHL
St. Charles

Business Education
Colhecon Club, historian, 1955-1957;
Delta Zeta, treas., 1956-1957; Gam-
ma Delta.

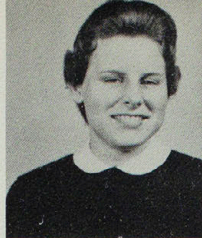

ANNA BELL AGEE
Kirksville
Home Economics

CHONG TAIK AHN
Seoul, Korea

Business Administration
Alpha Kappa Lambda; Internation-
al Club, pres., 1955-1956.

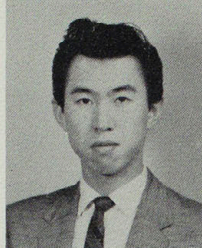

BETTY JEAN ALLEN
Unionville
Elementary Education
F. T. A.

FRANCINE E. ALLEN
Searsboro, Iowa

Elementary Education
F. T. A.



AUDREY JEAN ANSON
Benton City
Elementary Education
F. T. A.; College Chorus.

PATRICIA K. ARMATO
Riverdale, Mich.

Elementary Education
Alpha Sigma Alpha, pres., 1956;
Cardinal Key, pres., 1957-1958;
House Council; Kappa Delta Pl.,
vice-pres., 1957-1958; Student Coun-
cil; Who's Who; Westminster Fel-
lowship, sponsor, 1957-1958; Echo
Queen, 1957; Dean's Honor Roll.



RICHARD L. ARNETT
Kirksville
Business Administration

ARTHUR STEPHEN AVIROM
University City

Business Administration

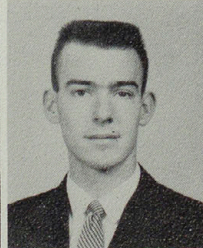
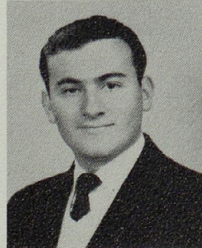

RICHARD BRYAN BACHMAN
Ottumwa, Iowa
Physical Education

RON BAGLEY
Shelbina

Business Administration
Blue Key; K. Club; Phi Sigma Ep-
silon; Pi Omega Pi; Track.

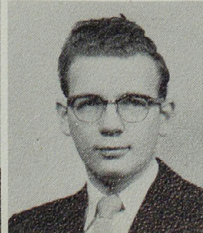
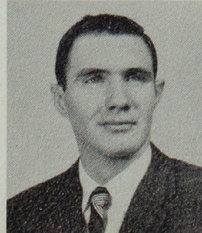

JOHN HOWARD BAKER
Kirksville
General Science
Alpha Kappa Lambda, historian,
1956-1957; Alpha Phi Omega.

MICHAEL BARD

Ottumwa, Iowa

Mathematics
General Science

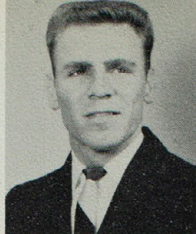
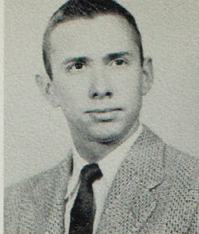

JAMES B. BARTEE

Sturgeon

Business Administration

DONALD LEROY BASKETT

Chillicothe

English
Alpha Phi Sigma; Blue Key, editor, 1957; College Players; Index Staff; Phi Sigma Epsilon; Romance Language Club; Student Council; Wesley Foundation, pres., 1957; Dean's Honor Roll.



BARBARA ANN BATES

Chillicothe

Art Education
Art Club; Romance Language Club.

DONALD E. BELFORD

Ottumwa, Iowa

Zoology

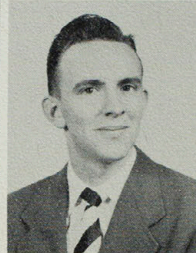
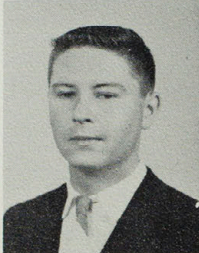

RICHARD LAVERN BELL

Greentop

Music Education
Aeolian Club, pres., 1957-1958; Alpha Phi Sigma, vice-pres., 1957-1958; Blue Key; Kappa Delta Pi; NEMO; Opera; Band; Orchestra; College Chorus.

MASON CASH BENN, JR.

Frankford

English
Business Education
Alpha Phi Sigma, treas., 1956; Blue Key, treas., 1957; F. T. A.; Index Staff; Interfraternity Council, sec.-treas., 1958; Pi Omega Pi, treas., 1957; Sigma Tau Gamma, high priest, 1956, treas., 1957, pres., 1958; Who's Who; Echo Staff, ass't. bus. mgr., 1956, bus. mgr., 1957; D. S. F.; Student Mentor; English Club; Dorm Council, treas., 1956; Dean's Honor Roll.

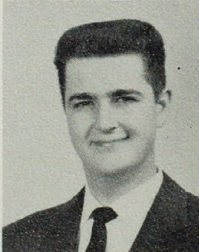

JOE MARTIN BENNETT

Clinton

Pre-Osteopath
Alpha Phi Omega, historian, 1957-1958; Pre-Osteopathic Club, pres., 1956-1957-1958; Sigma Tau Gamma; Sigma Zeta; Square and Compass Club, sec., 1957; Wesley Foundation; Dean's Honor Roll.

LILY BERGMAN

Ethel

Art
Alpha Sigma Alpha; Colhecon Club.



EDWARD LEE BLASI

Pulaski, Iowa

Physical Education

MARY ELLA BOATRIGHT

Kansas City, Kan.

Elementary Education

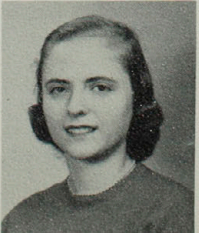

MARY BOHNART

Linneus

Elementary Education

PATRICIA MAE BOLDON
Atlanta
Elementary Education
Dean's Honor Roll.

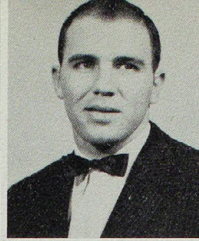

JACK C. BOWEN
LaPlata
Physical Education
Phi Sigma Epsilon; Westminster
Fellowship; Football.

KATHERINE BOWLES
Hannibal
Home Economics
Alpha Sigma Alpha; Colhecon Club;
Echo Queen candidate, 1958.

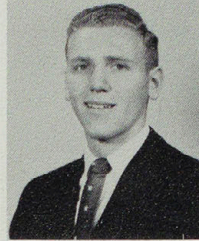
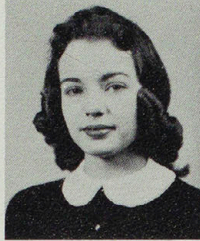

SAM JERRY BRADBURY
Mason City, Iowa
Industrial Arts
Industrial Arts Club.

JERRY LEE BRADSHAW
Louisiana

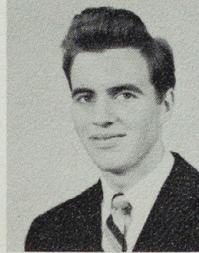
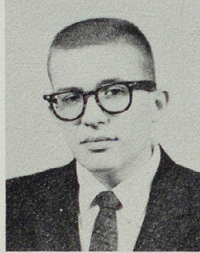

JOHN A. BRAGG
LaPlata
Industrial Arts
Art Club; College Players; F. T. A.,
2nd vice-pres., 1956-1957; Industrial
Arts Club; Sigma Tau Gamma,
chaplain, 1957-1958; Student Council;
Band; Echo King, 1956; College
Chorus; B. S. U.; Ugly Man, 1957;
Student Social Committee.

MILES CONRAD BREWER
Green City
Elementary Education
Alpha Phi Sigma; Blue Key; F. T.
A., vice-pres., 1958; Knights Templar
Award in Elementary Education,
1956; Dean's Honor Roll.



JANE COMEY BRIDGES
Kirksville
English
Alpha Phi Sigma; Cardinal Key,
vice-pres., 1957-1958; Romance Language
Club.

PHYLLIS ANN BROBST
Cortland, Ohio
Elementary Education
F.T.A.; Panhellenic Council; Gamma
Phi Beta Sorority.

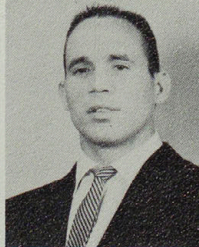

MICHAEL WAYNE BROMBOLICH
East St. Louis, Ill.
Physical Education
K. Club; Phi Sigma Epsilon; Football;
Dean's Honor Roll.

JAMES R. BROWN
Corydon, Iowa
Physical Education
F. T. A.; N. E. A.; Veteran's Club;
A. A. H. P. E. R.

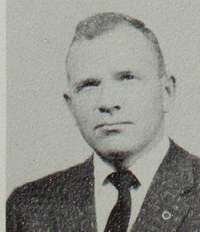

CLYDE BROWNING
Kirksville
Business Administration
Business Education
Agriculture Club.

GUY ALLAN BUCHANAN
Hannibal
English

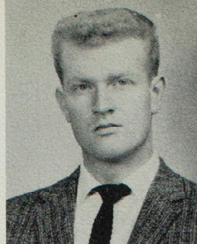
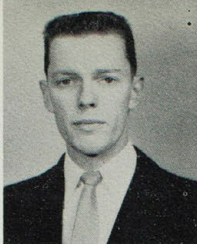

DONALD BUCKMAN
Linneus
Music
Aeolian Club; Blue Key; F. T. A.;
Opera; College Chorus; Young Re-
publican Club; Dean's Honor Roll.

EUDORA ELLEN BUCKMAN
Linneus
Business Education
Business Administration
Alpha Phi Sigma; F. T. A., parl.,
1957-1958; Kappa Delta Pi; Pi
Omega Pi, editor, 1957-1958; Dean's
Honor Roll.



BETTY ROSS BUENGER
Milan
Business Education
F. T. A., pres., 1957-1958; Who's
Who; Wesley Foundation, sec., 1955-
1957.

T. BRUCE BURDETT
Milan
Business Administration
F. T. A.; Phi Sigma Epsilon, sec.,
1957; Dean's Honor Roll.

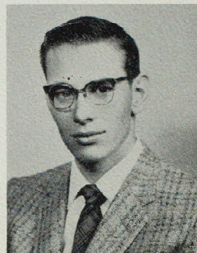
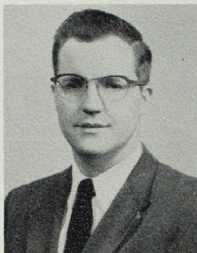

WILLIAM LEE BURK
Callao
General Science
Sigma Tau Gamma; Debate Squad.

PHOEBE RUTH BURNSTEIN
Brooklyn, N. Y.
English
Cardinal Key; Kappa Delta Pi.

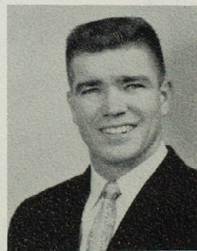

TERRENCE D. BUSHNELL
Port Arthur, Texas
Biology

JOHN RICHARD CAMPBELL
Ottumwa, Iowa
Business Administration
Agriculture
Agriculture Club, vice-pres., 1956-
1957, pres., 1957-1958; Alpha Phi
Omega; Phi Sigma Epsilon.

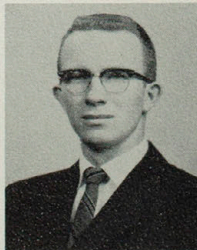

MARY HELEN WATTS CAPP
Hannibal
Elementary Education
F. T. A.; Kappa Delta Pi; Dean's
Honor Roll.

ROBERT EUGENE CAPP
Hannibal
Industrial Arts
B. S. U.; Blue Key; F. T. A.; In-
dustrial Arts Club; Dean's Honor
Roll.

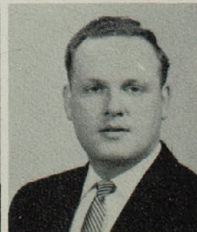

JOHN EDWARD CAPPS
Hannibal
Science
Alpha Phi Omega; Blue Key, vice-
pres., 1958; Sigma Tau Gamma,
Sgt.-at-Arms, 1958; Veteran's Club.

DAVE CHICKERING
Ottumwa, Iowa

Social Science
Blue Key; Kappa Delta Pi; Historical Society; Student Council, vice-pres., 1957-1958; Student Social Committee; Dean's Honor Roll.



LE KIM LUY CHUA
Manila, Philippines
Home Economics
B. S. U.; Colhecon Club; International Club.

JOHN FRANKLIN CHURCH
Derby, Iowa
Business Administration
Veteran's Club; T. K. E. fraternity.

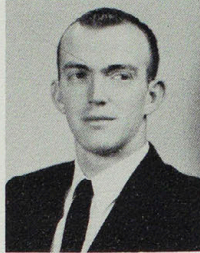

VIVIAN JUNE COLEMAN
St. Louis
History
B. S. U.; Historical Society.

JAMES EUGENE COOL
Lineville, Iowa
Biology
Index Staff; Sigma Zeta; Wesley Foundation; Dean's Honor Roll.

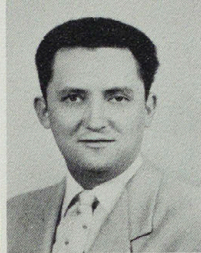

ADOLPHUS DEAN COX
Bevier

BARBARA JEAN CRAIG
Memphis
Music Education
Aeolian Club; College Players; Delta Zeta; Opera; Band; College Chorus.



LOIS CROOKS
Kirksville
Business Education
Cardinal Key; Kappa Delta Pi; Alpha Phi Sigma; Pi Omega Pi; Dean's Honor Roll.

DARRIEL DAVENPORT
Waynesville
General Science
Pre-Osteopathic Club.

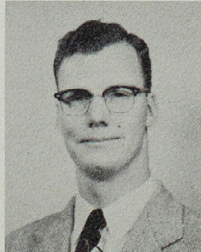
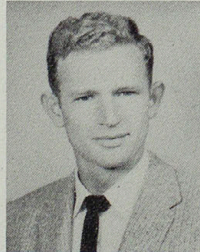

OSCAR EDWARD DAVIDS
Unionville
Elementary Education

RICHARD PAUL DAVIS
Maquoketa, Iowa
History
Historical Society; Veteran's Club.

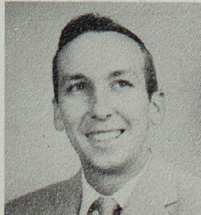

GLEN F. DEAR
Kirksville
Pre-Engineering
Phi Sigma Epsilon.

FRANK A. DeAGOSTINE
Philadelphia, Pa.
Business Administration
Newman Club; Phi Sigma Epsilon;
Echo King, 1957.

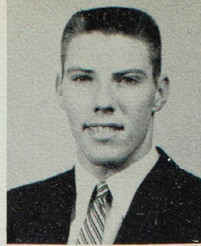
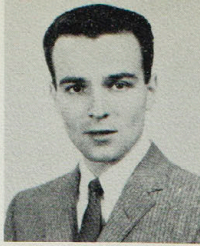

RONALD LEE DEEM
Grand Rapids, Mich.
Pre-Osteopath
Pre-Osteopathic Club; Basketball.

RONALD DEAN DETWILER
Kirksville
Business Administration
Opera; Wesley Foundation, pres.,
1957-1958; College Chorus; Light
Opera Singers.



SUE DeVOLL
Kirksville
Elementary Education
College Players; Delta Zeta;
Dean's Honor Roll.

HERCILIA E. DIAZ
Santiago, Panama
Art
Art Club; International Club; New-
man Club; Dean's Honor Roll.

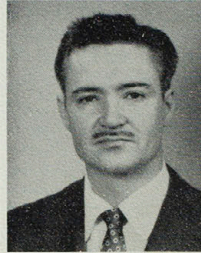

JOHN JAMES DILLINGER
Hannibal
Music Education

ROBERT GLEN DILLINGER
Hannibal
Music Education
Aeolian Club; Alpha Phi Omega;
Blue Key, treas., 1957-1958; Index
Staff; NEMO; Sigma Tau Gamma;
Student Social Committee; Band,
vice-pres., 1957-1958; Dean's Honor
Roll.

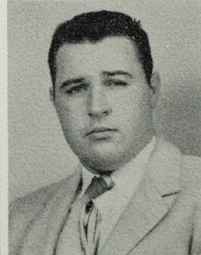
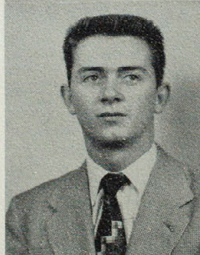

KENNETH ARTHUR DINGER
Keokuk, Iowa
Physical Education

JO ANN DODGE
Forest Green
Business Education
Alpha Phi Sigma; B. S. U.; Cardi-
nal Key; Delta Zeta, treas., 1957-
1958; Kappa Delta Pi, treas., 1957-
1958; Pi Omega Pi, sec., 1957-1958;
Band, alumni sec., 1957-1958; F. T.
A.; Dean's Honor Roll.

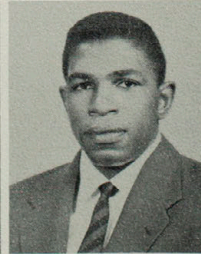

GUS DOSS, JR.
East St. Louis, Ill.
Physical Education
K. Club; Newman Club; Basket-
ball.

VERNON DRUMMOND
Green Castle
Mathematics
Chemistry

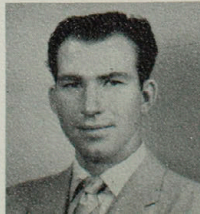

FRANCIS A. DUNCAN
Macon
Business Administration

CARROL JOLENE EASTIN
Greentop
Elementary Education
Association for Childhood Educa-
tion.



LONNIE J. ECHTERNACHT
Clarence
Business Education
Blue Key; F. T. A.; Pi Omega Pi,
pres., 1958; Dean's Honor Roll.

JAMES EMMERT EDWARDS
Moberly
Business Administration
Alpha Phi Omega; Sigma T a u
Gamma; Dean's Honor Roll.

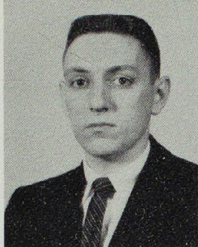

AZELENE EVANS
Milan
English
Cardinal Key; Delta Zeta; F. T. A.

SUZANNE EVANS
Perry, Iowa
Business Education
College Players; Panhellenic Council;
Pi Omega Pi; Romance Language Club;
Sigma Sigma Sigma; Band; D. S. F.;
Exchange Student to Denmark; Dean's Honor Roll.



AMYOLEE FARRINGTON
Kankakee, Ill.
Business Education

JOHN L. FIALA
Beatrice, Neb.
Business Administration
Blue Key, sec., 1957, pres., 1958;
College Players, vice-pres., 1956; Pi
Omega Pi, vice-pres., 1957, pres.,
1957; Student Social Committee;
Who's Who; Band, vice-pres., 1956;
Dean's Honor Roll.



KARLEEN FISCHER
Des Moines, Iowa
Elementary Education

CHARLES R. FITZGERALD
St. Louis
Physical Education
K. Club, pres., 1957; Newman Club;
Phi Sigma Epsilon; Who's Who;
Football.



RICHARD E. FLASPOHLER
Salisbury
Social Science
Blue Key; Historical Society, pres.,
1958; Sigma Tau Gamma; Who's
Who; Dean's Honor Roll; Senior
Class, pres., 1957-1958.

JOHN MICHAEL FLYNN
St. Louis
Business Administration
Alpha Kappa Lambda; Newman
Club, social chairman.

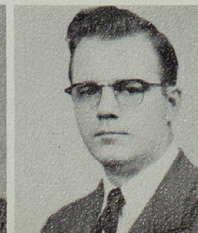
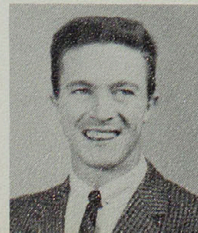

JACK DEMPSEY FORBES
Bucklin
Industrial Arts
Industrial Arts Club; Dean's Honor
Roll.

CHARLES FRANKLIN
Kirksville
Business Administration

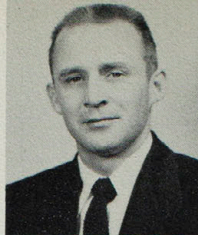
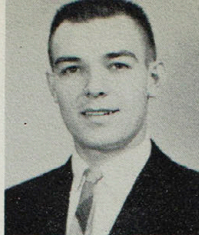

FRED A. FORQUER
Kirksville
Business Administration
Interfraternity Council; Phi Sigma
Epsilon; Pi Omega Pi; Veteran's
Club.

R. H. FUNK
Fulton
Conservation Education
College Players; Sigma Tau Gam-
ma.

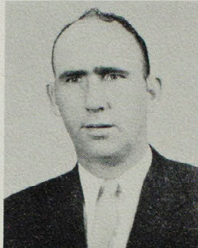
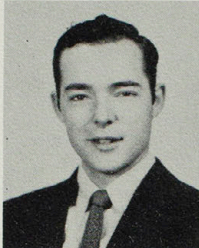

JOHN E. GABBERT
Salisbury
Elementary Administration

LINDA SUE GALLOWAY
Perry
Elementary Education
Dean's Honor Roll.

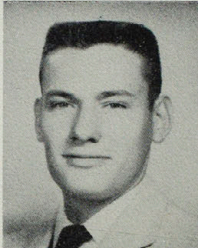

JAMES E. GARDNER
Edina
General Science
Pre-Osteopathic Club; Band; Vet-
eran's Club.

LARRY DALE GARDNER
Kirksville
Business Administration
B. S. U.; Industrial Arts Club.

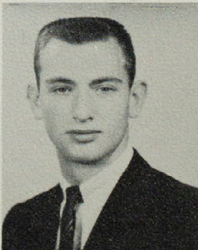
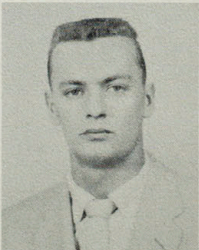

ROBERT PAUL GARDNER
Hannibal
Business Administration
Phi Sigma Epsilon; Trump Night
King, 1957; Student Social Commit-
tee.

GARY WALTER GARTON
Corydon, Iowa
Social Science
Blue Key; NEMO, pres., 1956-1957;
Sigma Tau Gamma; Student Coun-
cil; Student Social Committee,
chairman, 1957-1958; College Cho-
rus.

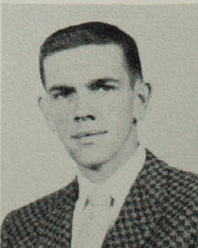
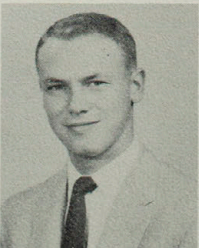

JAMES GESLING
Burlington, Iowa
Biology
Veteran's Club, sec., 1955-1956.

CHARLES R. GIOVANNINI
Kirksville
Business Administration
Alpha Phi Omega; Index Staff;
Newman Club; Band.

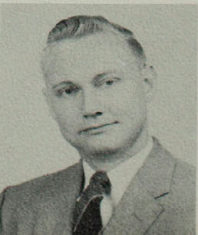

PAUL RAY GONNERMAN
Hurdland
Geography
Alpha Phi Sigma; Kappa Delta Pi.

MARJORIE JEAN GORDY
 Bloomfield, Iowa
 Elementary Education
 Alpha Sigma Alpha; Cardinal Key;
 Index Staff; Student Social Com-
 mittee; Who's Who; Wesley Foun-
 dation, campus co-ordinator, 1957-
 1958; W. A. A., pres., 1957-1958;
 Echo Staff.

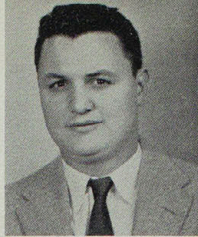

ROYCE GORDY
 Bloomfield, Iowa
 Political Science
 Alpha Phi Sigma; Historical So-
 ciety; Kappa Delta Pi; Dean's
 Honor Roll.

ELAINE TOYOME GOTO
 Waimea, Kauai, Hawaii
 Elementary Education
 Alpha Phi Sigma, treas., 1957-1958;
 Association for Childhood Educa-
 tion; Cardinal Key, pres., 1958;
 Kappa Delta Pi, historian-reporter,
 1957-1958; Student Council; Dean's
 Honor Roll.

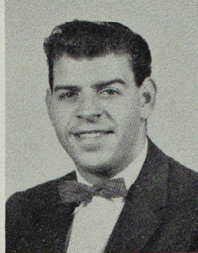
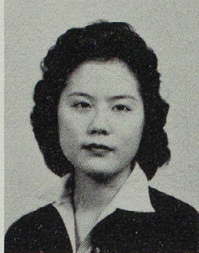

RALPH FRANCIS GOTTO
 Nantucket, Mass.
 Physical Education
 Alpha Kappa Lambda, pres., 1958;
 Alpha Phi Omega; Interfraternity
 Council, pres., 1958; Who's Who;
 Veteran's Club, parl., 1957.

JOHN GREER
 Kirksville
 Industrial Arts
 Veteran's Club.

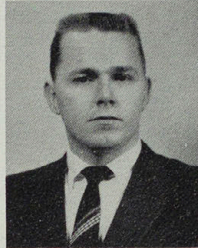

EUGENE C. GREGORY
 Englewood, Colorado
 Business Education
 Blue Key; Pi Omega Pi, vice-pres.,
 1957; Sigma Tau Gamma; Sopho-
 more Class, pres.; Dean's Honor
 Roll.

CAROLYN M. GREGORY
 Ewing
 Business Education
 F. T. A.; Pi Omega Pi; Sigma Sig-
 ma Sigma; Student Council; Dean's
 Honor Roll.

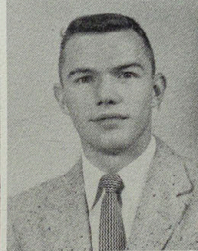

LYLE W. GRIEP
 Kirksville
 Music Education
 Aeolian Club; NEMO; Opera; Light
 Opera Singers.

RICHARD C. HACKMAN
 Rock Port
 Physical Education
 English
 Blue Key; K. Club, pres., 1956-1957;
 Kappa Delta Pi; Who's Who; Wes-
 ley Foundation, pres., 1955-1956;
 Basketball; Track.

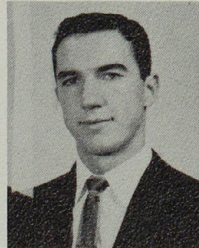

HELEN ROSALIE HACKNEY
 Lemons
 Elementary Education

CARL RAY HAINES
 Mystic, Iowa
 Social Science
 Sigma Tau Gamma.

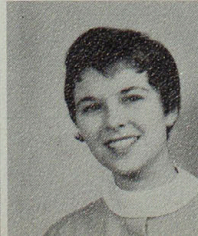
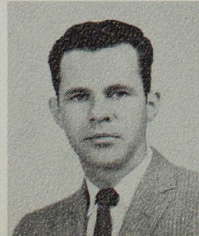

JOYCE HALL
 Hillsboro
 English
 Cardinal Key; Delta Zeta; Index
 Staff, editor, 1956; Newman Club;
 Who's Who; Echo Queen Candidate,
 1956.

CHARLES HARDING

Speech

Edina



ROBERT LEE HARMAN

Social Science
Veteran's Club; Dean's Honor Roll.

Wellsville

JACK HARP

Art
Art Club; Sigma Tau Gamma.

Vandalia



MARILYN FAYE HARRINGTON

Elementary Education
Alpha Phi Sigma; Association for
Childhood Education, reporter, 19-
57-1958; B. S. U.; Cardinal Key,
treas., 1957-1958; F. T. A.; Kappa
Delta Pi; Dean's Honor Roll.

Bucklin

DARLA RAE HAYES

Elementary Education
Dean's Honor Roll.

Bucklin



EILEEN HAYS

Business Education
Business Administration
Alpha Phi Sigma; Alpha Sigma Al-
pha, treas., 1957-1958; Kappa Delta
Pi; Pi Omega Pi, treas., 1957-1958;
Student Social Committee; Cardinal
Key; Dean's Honor Roll.

Marceline

MYRA KATHERINE HEALD

Music Education
Aeolian Club; Delta Zeta; Interna-
tional Club; NEMO; Opera; Wes-
ley Foundation; Band; College Cho-
rus; Young Democrat's Club; Ex-
change student to Spain, 1955-1956;
Dean's Honor Roll.

Shelbina



BARBARA ANN HEID

Home Economics
Delta Zeta, pres., 1957-1958; Opera;
Panhellenic Council, treas., 1957-
1958; Student Council; Student So-
cial Committee; Who's Who; Col-
lege Chorus.

Milan

LEON JOHN HELLMANN

Industrial Arts
Newman Club, vice-pres., 1957-1958;
Industrial Arts Club; Dean's Honor
Roll.

Washington

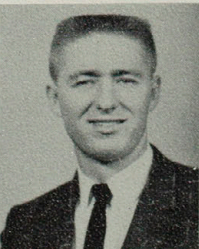

ELISABETH HENRICH

French
B. S. U.; International Club; Ro-
mance Language Club, sec., 1957-
1958; College Chorus.

Siegelbach, Germany

CHARLES FRANKLIN HENRY

Business Education
Blue Key; International Club; Kap-
pa Delta Pi; Pi Omega Pi; Ro-
mance Language Club; Sigma Tau
Gamma, treas., 1956-1957; Cheer-
leader; Dean's Honor Roll.

Hamilton

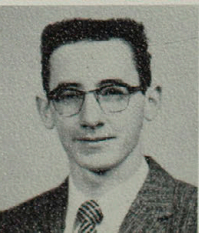

WILLIAM V. HIGGINS

Social Science

Green City

ROGER MILES HILLMAN
Burlington, Iowa
Social Science
Geography
College Chorus; Dorm Council;
Football.

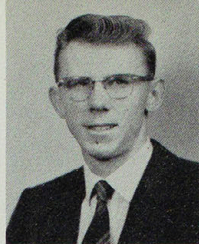

JON ELDREDGE HOAGLIN
Hillsboro, Iowa
Social Science

RAYMOND MERLE HOFFMAN
Elmer
Industrial Arts
Agriculture Club; Industrial Arts
Club; Wesley Foundation.

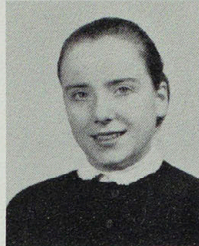
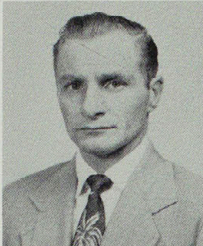

ELISABETH ANNA MARIE
HOFMEISTER
Hamm/Westf., Germany
History
Alpha Phi Sigma; Historical Society;
International Club; Westminster
Fellowship; W. A. A.

ROBERT CHARLES HOGENSON
Kirksville
Music Education
Aeolian Club, pres., 1956-1957; Alpha
Phi Omega; Blue Key; NEMO;
Opera; Romance Language Club;
Sigma Tau Gamma; Band; D. S.
F.; Orchestra; College Chorus.

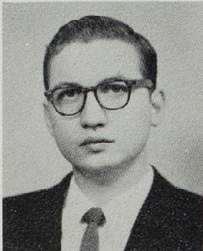

SANDRA SUE HOLMAN
Pattonville
Elementary Education
Alpha Phi Sigma; B. S. U.; Kappa
Delta Pi; Sigma Sigma Sigma,
keeper of grades, 1956, treas., 1957,
vice-pres., 1958; Dean's Honor Roll.

MARLENE ANN HOMES
LaPlata
Business Education
F. T. A.; Pi Omega Pi.

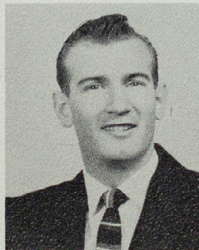

WALLY EUGENE HORN
Bloomfield, Iowa
Industrial Arts
Physical Education
Industrial Arts Club; Phi Sigma
Epsilon; Dean's Honor Roll.

SHARI LU HORTON
Moulton, Iowa
Home Economics
Kappa Delta Pi; Colhecon, pres.,
1957-1958; Sigma Sigma Sigma;
Dean's Honor Roll.

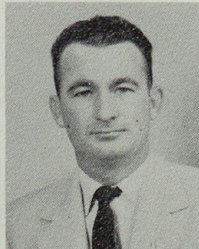

CHARLES E. HOSKINS
Linneus
Social Science
Historical Society.

BARBARA HELEN HOUGHTON
Macon

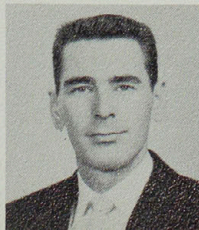
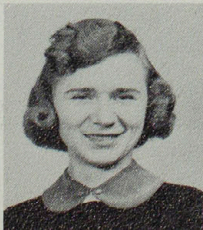

WAYNE E. HUGHES
Centerville, Iowa
Art Education
Art Club, vice-pres., 1957-1958; Echo
Staff, art editor, 1957-1958; Dean's
Honor Roll.

EDWARD ARTHUR HUHN
New York, N. Y.
Business Administration
Alpha Kappa Lambda, treas., 1956-1957; Gamma Delta, pres., 1956-1957; Dean's Honor Roll.



BASIL DEAN HUNT
Newtown
Elementary Education
Blue Key; Interfraternity Council; Romance Language Club; Sigma Tau Gamma, political chairman, 1957-1958, scholarship chairman, 1956-1957; Student Council; Student Social Committee; Square and Compass Club, pres., 1956, treas., 1957; Echo Staff, ass't-editor, 1957, editor, 1958; Who's Who; Dean's Honor Roll.

JOAN MARIE HUTCHINSON
Lineville, Iowa
Elementary Education
Wesley Foundation.

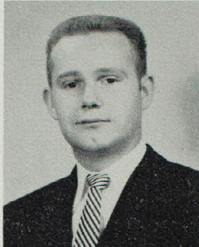

JOHN D. INSKEEP
Rockford, Ill.
Business Administration

GAYLENE ANN JACOBS
Kirksville
Physical Education
Sigma Sigma Sigma; W.A.A., summer pres., 1957, vice-pres., 1957-1958.



CHARMAINE HOPE JOHNSON
Clarinda, Iowa
Elementary Education
Art Club; College Players; Echo Staff; Band; Cheerleader; Independent Club, sec., 1957; Dean's Honor Roll.

JOE JOHNSON
Louisiana
Physical Education
K. Club, treas.; Wesley Foundation; Track; Cross Country Team.

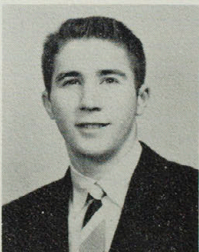
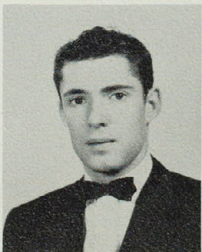

MELVIN LEE JOHNSON
Ottumwa, Iowa
Music Education
Aeolian Club; Alpha Phi Sigma; Blue Key, vice-pres., 1958; NEMO; Opera, "Carousel", "Kiss Me, Kate"; Student Social Committee; Who's Who; Band, pres., 1957-1958; Orchestra; College Chorus; Dean's Honor Roll.

ULICE JORDON
East St. Louis, Ill.
Physical Education

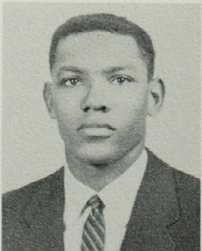

ILONA BEATRIX JUHASZ
Budapest, Hungary
General Science

MARIANNE KEAST
Creston, Iowa
English
Sigma Sigma Sigma; Exchange student to Germany, 1956-1957.



HORST KEHL
Frankfort, Germany
Chemistry

VERNON KELLER

Luray

Mathematics
Dean's Honor Roll.

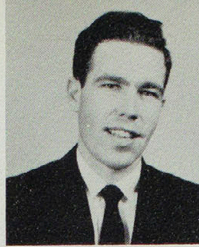
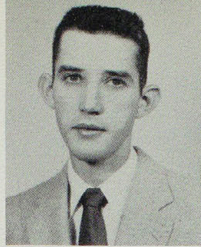

TOMMY R. KENT

Coatsville

Business Education
F.T.A.; Kappa Delta Pi; Pi Omega
Pi, pres., 1958; Veteran's Club;
Who's Who.

BARBARA BEVERLY KERLS

St. Louis

English
Alpha Sigma Alpha, membership
director, 1957-1958; Cardinal Key;
House Council, sec., 1957-1958; In-
dex Staff, editor, 1955-1956-1957;
Panhellenic Council; Student Social
Committee; Who's Who; W. A. A.;
Missouri Collegiate Newspaper As-
sociation, 1957-1958; Exchange stu-
dent to Spain.

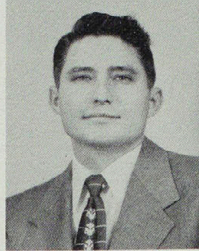

ELVIS J. KIRKPATRICK

Lancaster

Industrial Arts
Blue Key; Industrial Arts Club; Pi
Omega Pi; Dean's Honor Roll.

LINDA RAE KISTLER

Ritchey

Elementary Education
Association for Childhood Educa-
tion; F.T.A.; Sigma Sigma Sigma;
Dean's Honor Roll.

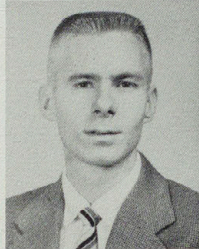

RICHARD C. KUNKEL

St. Louis

Social Science
K. Club; Track; Independent Club,
pres., 1957-1958.

GERALDINE VIRGINIA LEBER

St. Louis

Social Science
Delta Zeta; Panhellenic; W. A. A.;
Band; Orchestra.



MELVIN E. LEE

Burlington, Iowa

Business Administration
Alpha Kappa Lambda, vice-pres.,
1956-1957; Blue Key; Index Staff;
Interfraternity Council; Square and
Compass Club, vice-pres., 1956-19-
57; Veteran's Club; Dean's Honor
Roll.

ROBERT M. LEHR

LaPlata

Mathematics



NONA EVELYN LEONARD

Brookfield

Business Education
Panhellenic Council; Pi Kappa Sig-
ma, vice-pres., 1957-1958; Pi Omega
Pi, historian, 1956; Student Mentor,
1956; Dean's Honor Roll.

M. JOAN LETCH

Unionville



RUBY MARIE LEUTUNG

Kirksville

Elementary Education
Association for Childhood Educa-
tion; F. T. A.

MICHAEL STEPHEN LEYDA
 Bloomfield, Iowa
 Physical Education
 Industrial Arts Club; K. Club; Phi
 Sigma Epsilon, vice-pres., 1954;
 Football; Golf.

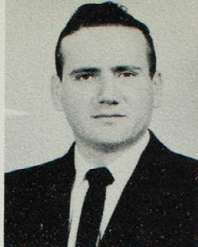

BILLY DON LOUGHERY
 LaPlata
 Physical Education
 Veteran's Club.

JERRY L. LUNSFORD
 Milton, Iowa
 Business Administration
 Basketball; Baseball; Young Re-
 publicans; Phi Delta Theta fratern-
 ity.

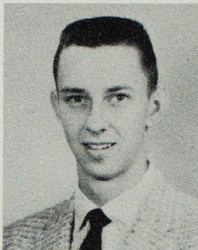
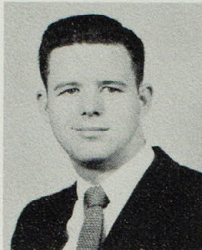

LARRY LEE LUTZ
 Powersville
 Industrial Arts
 Blue Key; Industrial Arts Club,
 vice-pres., 1957, sec., 1956-1957;
 Newman Club; Sigma Tau Gamma;
 Dean's Honor Roll.

GEORGIA RUTH BLACK MACH
 Kirksville
 Elementary Education
 Alpha Sigma Alpha; Cardinal Key;
 Kappa Delta Pi, sec., Student Social
 Committee; Cheerleader; Dean's
 Honor Roll.

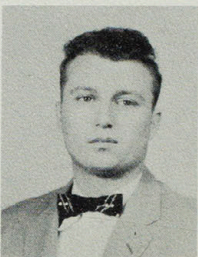

RONALD MAHURIN
 Novinger
 Business Administration

DONALD LEE MALLETT
 Hannibal
 Zoology

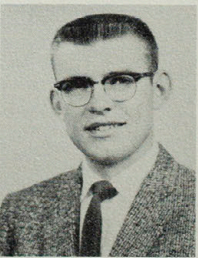

JACK FAYE MANN
 Leonard
 Industrial Arts
 Industrial Arts Club; Opera; Phi
 Sigma Epsilon, corres. sec., 1957-
 1958, ass't. editor, 1956-1957; Square
 and Compass Club; College Chorus.

GORDON L. MATLOCK
 Memphis
 Health
 Physical Education
 F. T. A.; Phi Sigma Epsilon; Foot-
 ball; Track.

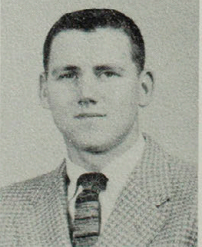

ESTER KOZUE MATSUBA
 Hanapepe, Kauai, Hawaii
 Vocational Home Economics
 B. S. U.; Colhecon Club; Interna-
 tional Club.

GISELA KLARA MATTHAEI
 Dortmund, Germany
 English
 Alpha Phi Sigma; B. S. U.; Gamma
 Delta; Historical Society; Interna-
 tional Club; Romance Language
 Club; W. A. A.



ROBY DARRELL MAUCK
 LaBelle
 Industrial Arts
 Industrial Arts Club; Veteran's
 Club.

KATHLEEN BYRNES MEEHAN
St. Louis
English
Newman Club; Dean's Honor Roll.

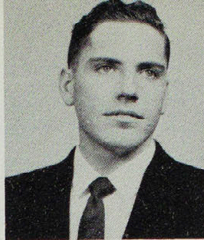

ARDEN L. MESSER
Mt. Pleasant, Iowa
Social Science
Sigma Tau Gamma.

MARVIN MEYER
New Haven
Chemistry

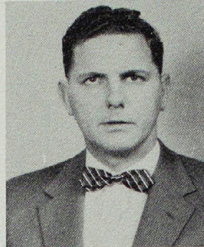
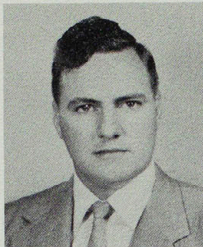

MONROE MEYER
Berger
Mathematics

FLOYD WILLIAM MILLER
Burlington, Iowa
Physical Education
Sigma Tau Gamma; Veteran's
Club, pres., 1956-1957.

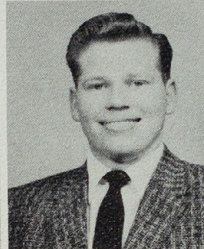
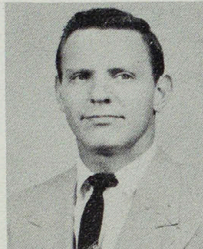

JAMES EDWARD MILLER
LaPlata
Mathematics
B. S. U.; Phi Sigma Epsilon; Pi
Kappa Delta; Dean's Honor Roll.

RICHARD C. MILLER
Queen City
Mathematics
Gamma Delta, sec., 1956-1957,
treas., 1957-1958.

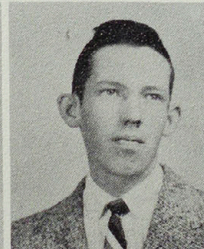
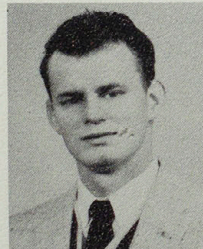

JOHN PAUL MILLS
St. Charles
Conservation
B. S. U.; Historical Society; Inter-
national Club; Sigma Tau Gamma,
historian, 1956-1957.

WILLIAM M. MILLS
Columbia
Physical Education
K. Club; Who's Who; Football;
Track.

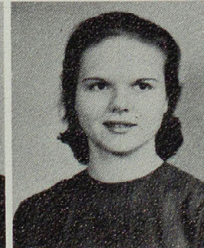
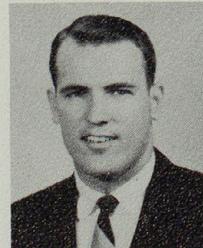

BONNIE SKINNER MITCH
Kirksville
Art Education
Aeolian Club; Art Club; Band; Or-
chestra; Dean's Honor Roll.

ALLEN ROLSTON MITCHELL
Fairfield
Mathematics
Alpha Kappa Lambda; Alpha Phi
Omega.

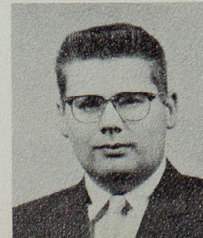

ANNA GRACE MITTEN
Kirksville
Business Education
Alpha Phi Sigma, pres., 1957-1958,
sec., 1955-1956-1957; Cardinal Key,
sec., 1957-1958; F.T.A.; Index Staff;
Pi Omega Pi, editor, 1956-1957;
Who's Who; Alpha Phi Sigma
Honor Award, 1956; Dean's Honor
Roll.

BARBARA MOLES

St. Louis

English

Alpha Sigma Alpha, editor, 1955-1956; Cardinal Key; College Players; Historical Society; Index Staff; International Club, sec., 1957-1958; Kappa Delta Pi; Newman Club; W. A.A.; Echo Staff; Dean's Honor Roll.

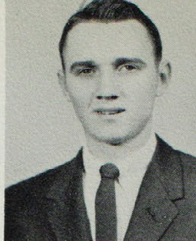

MELVIN BENNETT MOORE

Silex

Physical Education
K. Club; Track.

SUYE MORIWAKE

Waimea, Kauai, Hawaii

Elementary Education

Association for Childhood Education, sec., 1956-1958; International Club; Westminster Fellowship.

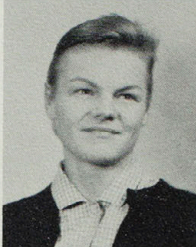

HELENA ANNADA MULDER

Popto, Portugal

English
International Club.

J. R. MUNDEN

Livonia

Physical Education

Kappa Delta Pi; Dean's Honor Roll.

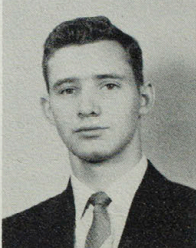
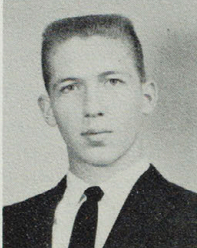

RICHARD MURPHY

Keokuk, Iowa

Music
Aeolian Club; Alpha Phi Omega;
Wesley Foundation; Band; Orchestra.

PHYLLIS VALENE MYERS

Queen City

Business Education

Alpha Phi Sigma; B. S. U., historian, 1956-1957; Delta Zeta; F. T. A.; Pi Omega Pi, historian, 1955; Dean's Honor Roll.

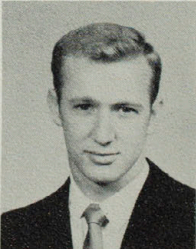

HENRY THOMAS McBRIDE

Olivette

Mathematics
B. S. U., treas., 1957-1958; Sigma Zeta, pres., 1957-1958; Who's Who; Dean's Honor Roll.

CARROL ELSEA McDANIEL

LaPlata

Vocational Home Economics

Colhecon Club; Historical Society; Index Staff; Kappa Delta Pi; Dean's Honor Roll.

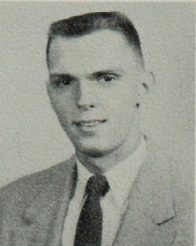
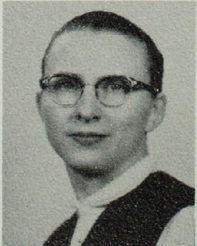

DUANE McDONALD

Brookfield

Physical Education
K. Club; Track.

ROBERT GENE McMILLEN

Edina

Mathematics

F. T. A.; Veteran's Club.



ERVIN LEROY NEFF

Macon

Music
Aeolian Club; Alpha Kappa Lambda, social chairman, 1957, treas., 1955, corres.-sec., 1956; Interfraternity Council; NEMO; Opera; Band; Orchestra; Dean's Honor Roll.

ELMER WAYNE NEWMAN
Higbee

Business Education
Business Administration
Alpha Phi Omega; Sigma Tau
Gamma, corres. sec., 1956-1957;
Veteran's Club, sec., 1955-1957.

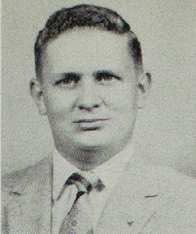

RICHARD C. NOVINGER
Kirksville

English
Alpha Phi Omega; B. S. U.; Index
Staff; Romance Language Club,
pres., 1957-1958; Sigma Tau Gam-
ma.

CLARENCE B. OCHSNER
Glad Valley, S. D.

Business Administration
Alpha Kappa Lambda; Gamma
Delta, vice-pres., 1956-1957, pres.,
1957-1958.

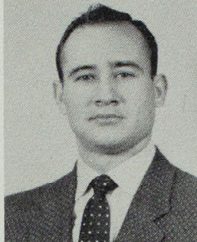
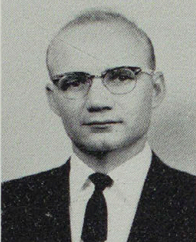

ELMO HENRY OESTREICH
Salisbury

Music Education
Blue Key, vice-pres., 1956-1957; Col-
lege Players; Lead in "My Three
Angels"; NEMO, pres., 1955-1956;
Opera; singing lead in "Carousel",
"Kiss Me Kate", "Oklahoma";
Sigma Tau Gamma; Student Council,
pres., 1957-1958; Student Social
Committee; Who's Who, 1956-1957-
1958; Band; College Chorus.

JAMES L. OGLE
Louisiana

Business Administration
Newman Club; Phi Sigma Epsilon,
sec.-treas., 1955-1956-1957; Student
Social Committee; Freshman class,
pres., 1954-1955.

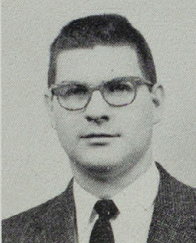

RICHARD F. PARCELLS
Kirksville

Engineering
Alpha Phi Omega; Blue Key; In-
dustrial Arts Club; Phi Sigma Ep-
silon; Sigma Zeta; Student Social
Committee; Who's Who; Echo King
candidate; Veteran's Club; Dean's
Honor Roll.

RICHARD PARSONS
Ottumwa, Iowa

Physical Education
K. Club; Phi Sigma Epsilon; Bas-
ketball.

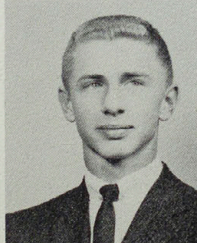
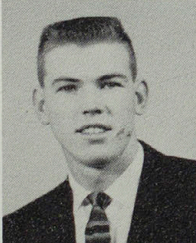

K. LADD PASH
LaPlata

Science
Blue Key; K. Club; Phi Sigma Ep-
silon, sec., 1955-1956; Varsity Golf;
Dean's Honor Roll.

OLEVA SCRIVEN PAYTON
Novinger

Elementary Education
Association for Childhood Educa-
tion; Dean's Honor Roll.



BIRGIT BJERGE PEDERSEN
Copenhagen, Denmark

English
International Club.

PAULA PERINO
Macon

Business Education
F. T. A.; Pi Omega Pi; W. A. A.;
Dean's Honor Roll.



THOMAS PARKER PERRY
Kirksville

English
Alpha Kappa Lambda; Kappa Del-
ta Pi, pres., 1957-1958; Romance
Language Club, vice-pres., 1956-
1958; Who's Who.

LYNNE ANNE PETERSON
LaPlata

Physical Education
Alpha Sigma Alpha, pres., 1957-1958; Panhellenic Council, vice-pres., 1957-1958; Who's Who; W. A. A.; Student Mentor; 1957-1958.

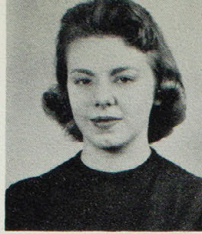

JAMES PHILLIPS
Physical Education
K. Club; Basketball.

Marceline

CAROLYN JEAN PITTMAN
Green Castle

English
Association for Childhood Education; F.T.A.; Index Staff; Romance Language Club.

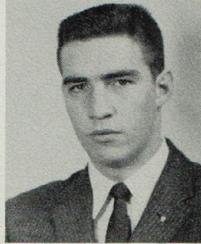

PAUL PATRICK PRICE
Princeton

Chemistry
Alpha Phi Omega, vice-pres., 1957-1958; Blue Key, sec., 1957-1958; Interfraternity Council; Pre-Osteopathic Club; Sigma Tau Gamma, sec., 1956-1957, vice-pres., 1957-1958.

ROBERT L. PUTNAM
Unionville

General Science

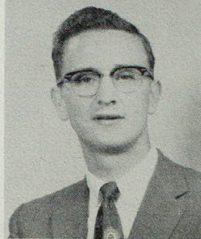

STANLEY E. RAY

English

Green City

MARILYN DARTT REINHARDT
Red Wing, Minn.

Zoology

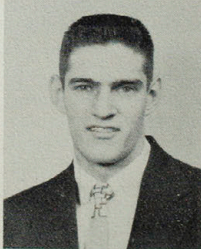

KENNETH EVON RHODES
Galesburg, Ill.

Art Education
Echo Staff; Student Social Committee; Wesley Foundation, editor.

DAISY P. ROBINSON
Big Lake, Minn.

Elementary Education
Association for Childhood Education.

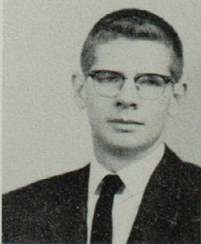

RODNEY MURLE ROGERS
Quincy, Ill.

Business Administration
Golf.

DAVID CLEO ROQUET
Fremont, Iowa

Mathematics
F. T. A., vice-pres., 1957-1958; Industrial Arts Club; Sigma Tau Gamma; Wesley Foundation; Young Democrats; Dean's Honor Roll.

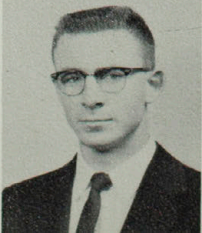

PATRICIA ANN ROURKE
Kirksville

Social Science
English

EDWARD KEITH ROYSE
LaPlata

Industrial Arts
Industrial Arts Club; Phi Sigma
Epsilon, sec., 1957-1958; Veteran's
Club.

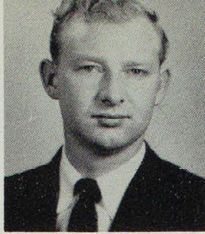

JO SANDFORT
Pattonville

English
Cardinal Key; College Players; In-
dex Staff, editor, 1956; Panhellenic
Council, sec., 1957-1958; Sigma Sig-
ma Sigma, pres., 1958, Who's Who;
W. A. A., point recorder, 1955; Echo
Staff.



CAROLYN L. SCHAFFER
Lentner

Elementary Education
Aeolian Club; Alpha Phi Sigma;
Association for Childhood Educa-
tion; Cardinal Key; Delta Zeta; F.
T. A.; House Council; Kappa Delta
Pi; Opera; Band; D. S. F., pres.,
1956-1957; College Chorus.



MAX EDGAR SCHLARBAUM
Bloomfield, Iowa

Industrial Arts
Physical Education
Football; Track.

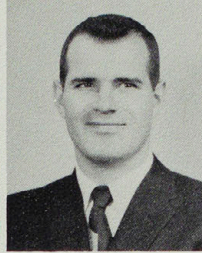

MARIALYCE SCHROMM
Hannibal

Physical Education
Delta Zeta; Newman Club; W.A.A.;
Dean's Honor Roll.

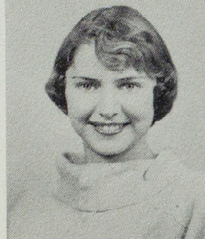

JAMES H. SEARS
Green City

Physical Education

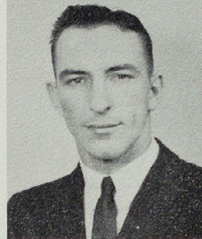

WILMA LOIS SEE
Colony

Home Economics
Colhecon Club.



JAMES NOBLE SHACKELFORD
Mt. Vernon, Ind.

Biology
Pre-Osteopathic Club; Square and
Compass Club.

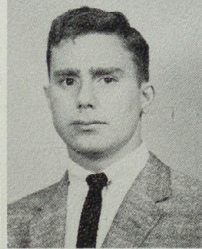

DEANNA NADINE SHAFER
Novinger

English
B. S. U.; F. T. A., historian, 1957-
1958; Dean's Honor Roll.



JOHN EDWARD SHERIDAN
Norfolk, Va.

Chemistry
Dean's Honor Roll

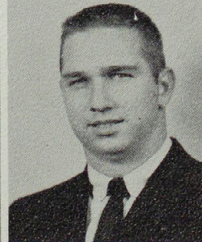

HELEN Y. SHIROMA
Oahu, Hawaii

Elementary Education
Association for Childhood Educa-
tion; F. T. A.; International Club.

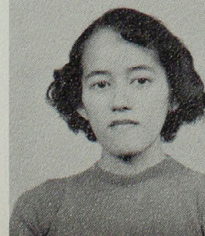

WILFORD SLAUGHTER
Yarrow

Industrial Arts

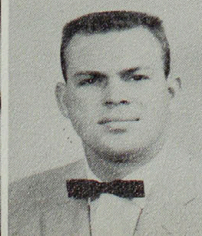

DALE BURTON SMITH
Manhattan, Kan.
Mathematics
Physical Education
K. Club; Football; Independent
Club; Dean's Honor Roll.

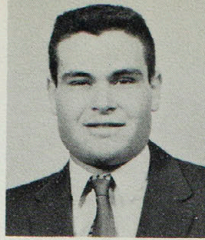

PATRICIA LEE SMITH
Moberly
Elementary Education
Association for Childhood Educa-
tion, vice-pres., 1957-1958; College
Players; Delta Zeta; House Coun-
cil, pres., 1957-1958; Student Coun-
cil; W. A. A.; Dean's Honor Roll.

HARRY SNYDER
Clarence
Mathematics
Alpha Kappa Lambda; Alpha Phi
Omega; Sigma Zeta.



IRENE ELSA STARBUCK
Kirksville
English
B. S. U.

LESLIE JEAN STEWART
Centerville, Iowa
Elementary Education

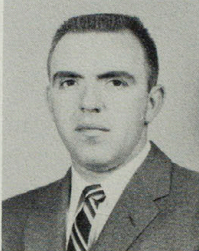
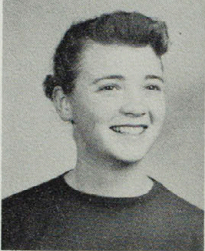

EARL E. STOCKER
Ottumwa, Iowa
Mathematics
Industrial Arts Club; Square and
Compass Club, treas., 1957-1958;
Veteran's Club.

NORMA SWARTZ
Madison
Elementary Education

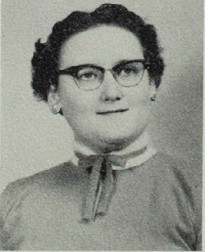

LAURA SWISHER SRNKA
Novinger
Business Education
Alpha Sigma Alpha; B. S. U.; Col-
heon Club, F. T. A., treas., 1956-
1957; Pi Omega Pi, treas., 1956-1957,
vice-pres., 1957-1958.

METTIE LOUISA SWISHER
Novinger
History
Social Science
Historical Society.

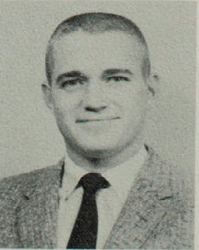

ROBERT JOSEPH TANNER
Centralia
Business Administration
Alpha Phi Omega, corres.-sec., 19-
57-1958; Sigma Tau Gamma.

FRANCIS E. TEMPLEMAN
Macon
Business Education
Business Administration
Phi Sigma Epsilon.

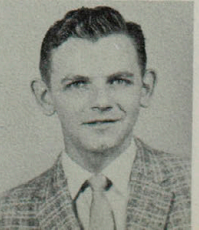

RONNIE LEE THOMAS
Hannibal
Music Education
Aeolian Club; Alpha Phi Omega;
College Players; NEMO; Band;
Orchestra; College Chorus.

EARL DEAN TRAINER
Princeton

Political Science
Alpha Phi Omega, Sgt.-at-Arms,
1957-1958; Blue Key; Historical So-
ciety, vice-pres., 1957-1958; Sigma
Tau Gamma; D.S.F.; Dean's Honor
Roll.

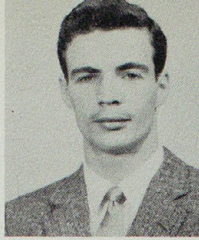

FRANCETTA HOERRMANN
TRAINER
Novinger

Music
Aeolian Club; Alpha Phi Sigma; Al-
pha Sigma Sigma, songleader, 1957-
1958; B. S. U.; College Players;
NEMO; Opera; Band; D.S.F.; Col-
lege Chorus; Dean's Honor Roll.

TERRY TROESTER
Kirksville

Business Administration
Alpha Phi Omega; Gamma Delta;
Pre-Osteopathic Club; Sigma Tau
Gamma, treas., 1954-1955.

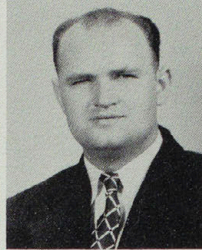
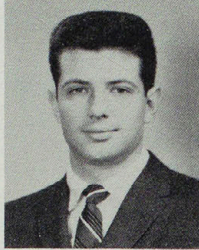

BOBBIE TWITCHELL
Franklin
Social Science

RACHEL JANE TWITCHELL
Franklin
Elementary Education

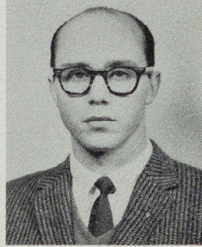

ENGIN M. URALMAN
Istanbul, Turkey
Political Science
Historical Society; International
Club; Sigma Tau Gamma; Student
Council.

SHIRLEY JUNE YARDLEY
URALMAN
Meadville

Elementary Education
Alpha Sigma Alpha, treas., 1956-
1957; Association for Childhood Ed-
ucation; F. T. A.

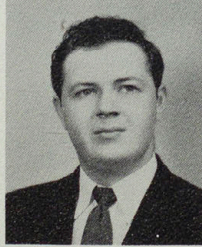

ROBERT VANCE
Kirksville
Industrial Arts
Industrial Arts Club; Sigma Tau
Gamma.

JUDITH MOORE VERONESI
Browning

Physical Education
Cardinal Key; College Players; NE
MO, sec., 1956-1957; Opera; Pan-
hellenic Council; Sigma Sigma Sig-
ma; Student Council, sec., 1956-
1957; Who's Who; W. A. A., vice-
pres., 1956-1957; Homecoming
Queen, 1956; College Chorus; Senior
class, sec., 1957-1958.



ELLEN KAYE VICKERS
Ewing
Home Economics
Alpha Phi Sigma; B.S.U.; Cardinal
Key; Colhecon Club, sec. and vice-
pres.; Kappa Delta Pi; Dean's
Honor Roll.

JAMES RICHARD WALKER
Marceline

Industrial Arts
Industrial Arts Club, treas., 1957-
1958; Sigma Tau Gamma.



WENDELL DALE WARE
New Boston
Industrial Arts
Industrial Arts Club.

WARREN CAROL WATTS
Hannibal
Zoology
Alpha Phi Omega; Pre-Osteopathic
Club; Sigma Tau Gamma.



DONALD BRUCE WELCH
Edina
Business Administration
Interfraternity Council; Phi Sigma
Epsilon; Pi Omega Pi; Student
Council; Veteran's Club.

RICHARD WELLS
Keokuk, Iowa
Business Education
Aeolian Club; Band.

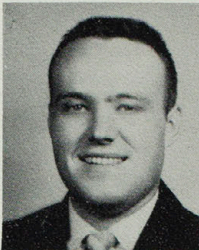
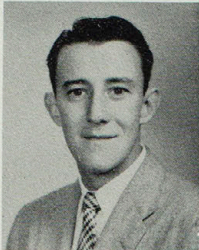

DONALD HARVEY WEST
Kirksville
Industrial Arts
Industrial Arts Club; Phi Sigma
Epsilon; Veteran's Club.

WALDO WEST
Kirksville
Zoology
Agriculture Club; B. S. U.; Index
Staff; Pre-Osteopathic.

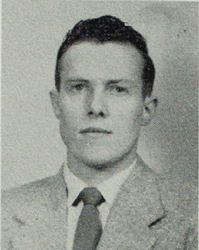

MARILYN JOYCE WHEELER
Kirksville
Home Economics
Sigma Sigma Sigma, corres-sec.,
1956-1957.

LARRY ELDIN WHITNEY
Kirksville
Business Administration
Alpha Phi Omega, vice-pres., 1955-
1956; Sigma Tau Gamma, historian,
1955-1956.

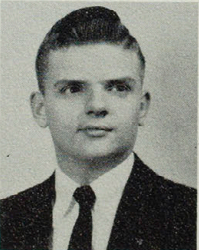

GWEN WILLIAMS
Mexico
Elementary Education
Association for Childhood Educa-
tion, treas., 1957-1958; College Play-
ers; Delta Zeta, historian, 1956-
1957, vice-pres., 1957-1958; W. A. A.,
sec., 1957-1958; Monday Club Schol-
arship, 1957.

JAMES RAYMOND WILLIAMS
Centralia
Social Science
Alpha Phi Omega; B.S.U.; F.T.A.;
Historical Society; Sigma Tau
Gamma; Band; Dean's Honor Roll.

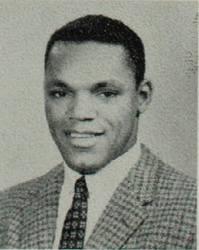
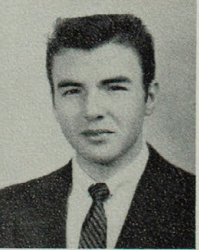

LOUIS WILLIAMS
East St. Louis, Ill.
Physical Education
K. Club; Newman Club; Track.

BOBBY R. WILSON
Kirksville
Social Science
Historical Society; Sigma Tau
Gamma; Dean's Honor Roll.



JOYCE LUKER WILSON
LaBelle
English
Alpha Sigma Alpha.

JERRY BOB WILSON

LaPlata

Business Administration
Phi Sigma Epsilon; Pi Omega Pi;
Dean's Honor Roll.

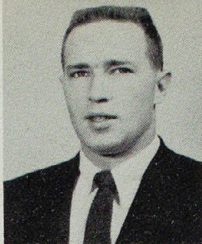
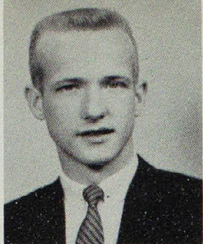

H. JACK WILT

Shelbina

Mathematics
Interfraternity Council; Phi Sigma
Epsilon, vice-pres., 1957-1958; Vet-
eran's Club, treas., 1955-1956; Soph-
omore class pres., 1956-1957; Dean's
Honor Roll.

HOWARD ELDON WINKLEMAN

Kirksville

Business Administration
K. Club; Football; Track.

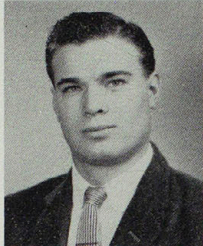

NORMA JUNE WIRTH

South Bend, Ind.

Elementary Education
Sigma Sigma Sigma; Index Staff.

ROBERT L. WISEMAN

Kirksville

Social Science
Alpha Kappa Lambda, pres., 1956-
1957.

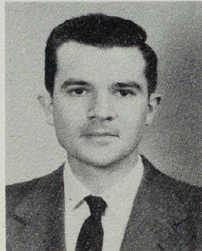

JOSEPH WALTER WONES

St. Louis

Social Science

NANCY M. YAMAMOTO

Waimea, Kauai, Hawaii

Elementary Education
Association for Childhood Educa-
tion.

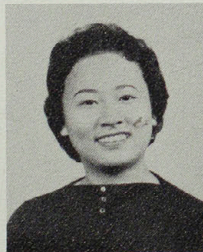

BILL ROGER YOUNG

Warsaw, Ill.

Physical Education
K. Club; Phi Sigma Epsilon; Foot-
ball.

MARY LYNN YOUNG

University City

Elementary Education
Alpha Sigma Alpha; Association for
Childhood Education; Student So-
cial Committee; Dean's Honor Roll;
Echo Queen candidate, 1958; House
Council, 1957-1958.

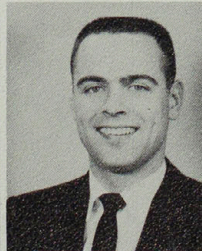

THORNTON LUKE YOUNGMAN

Jamesport

Physical Education

MARSHALL G. ZINN

Hannibal

Biology

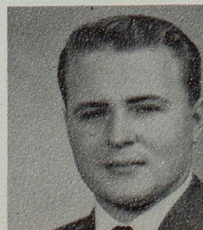

CHARLES A. ZONE

St. Louis

General Science
Pre-Osteopathic Club.



Seated: Janet Bullock, sec.-treas.; Don Swayze, pres. Standing: Larry Testman, vice-pres.; Eddie Smiser, councilman. Not Pictured: Heidi Herboth, councilwoman.

juniors

Contestants in the Junior Talent Show.

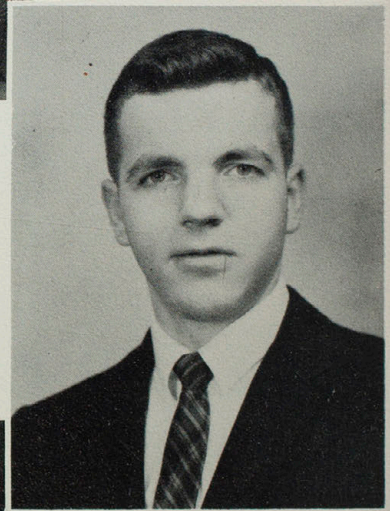

Pres., Don Swayze

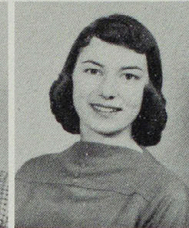
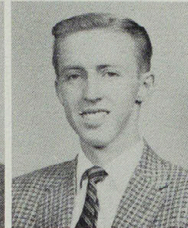
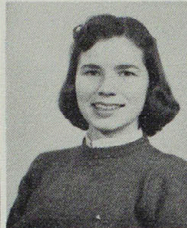
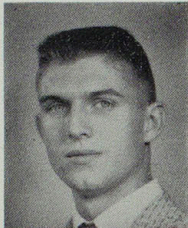
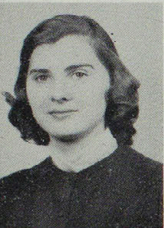
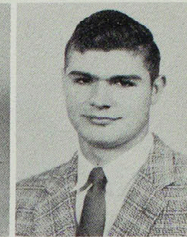
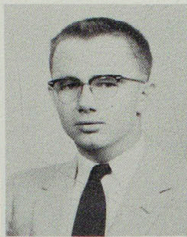

MARVIN ABOLOFF
Philadelphia, Pa.
MARCIA BADER
Canton

DONALD APPLGATE
Trenton
CARL BALDWIN
Kirksville

WENDELL ARMSTRONG
Agency, Iowa
MARTHA Y. BARNETT
Hannibal

SAYLAN ASRAL
Ankara, Turkey
RODNEY L. BARNETT
LaPlata

DWIGHT H. AYER
Lancaster
JUNE LORRAINE BARTLING
Hannibal

FRED BACHMAN
Bloomfield, Iowa
NORMA LEE BAUER
Laclede

DALE BEAGLEY
LaPlata
JAMES T. BLACKLOCK
Fulton

GOLDIE RUTH BEAUCHAMP
Sewal, Iowa
FRANCIS M. BLASI
Pulaski, Iowa

DeWAYNE RAY BECKEMEIER
Winfield
ROBERT BLASI
Pulaski, Iowa

GORDON L. BENSON
Ottumwa, Iowa
AUDREY BLODGETT
Brocton, N. Y.

MARGARET PHYLLIS BERRY
Louisiana
CAROL R. BLOMGREN
Albia, Iowa

PATRICIA LEA BLACK
St. Joseph
JERRY D. BOOHER
Lineville, Iowa

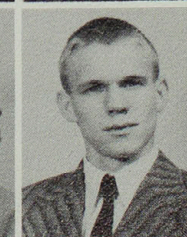
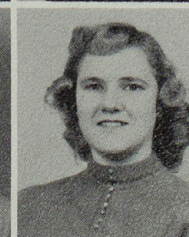
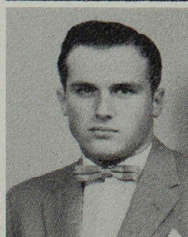
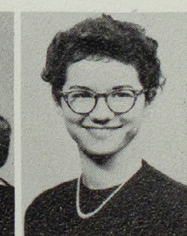
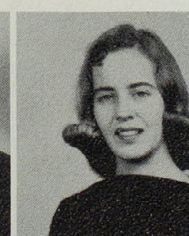

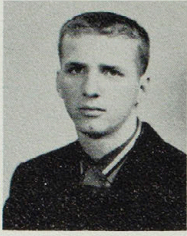
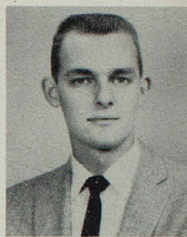
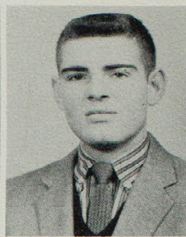
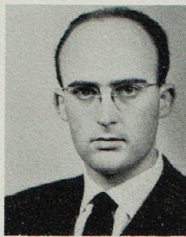
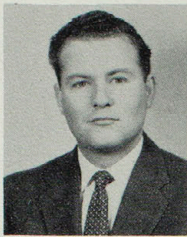

ARLETA RUTH BOONE
Marceline
JANET LEE BULLOCK
LaPlata

RAYMOND BOWMAN
Unionville
LARRY F. BURKE
Ottumwa, Iowa

JOSE BRIER
Canary Islands, Spain
CARMEN CALVIN
Sullivan

EVA JEAN BROCKHART
Kahoka
ALTA JANE CARSON
Mexico

ARTHUR WAYNE BUCHANAN
Greenport
BERNARD C. CARTER
Milan

RONALD J. BUHR
Washington
HILDE CASSADY
Queen City

GARY WENDELL CASTO
Pollock
JAMES D. COOK
Kirksville

KELLY CALVIN CAWOOD
Newton, Iowa
ROBERT J. COOK
Canton

WAYNE CISNA
Laclede
EZRA MELVILLE COPPIN
Bevier

FRANKLIN RAY CLARK
St. Louis
RAY ALLAN COTHERN
Chillicothe

MELBA JANE COKERHAM
LaPlata
MARY EDITH COX
Kirksville

COLEEN ANN COLUMBUS
Arbela
JOHN T. CRAGG
Kirksville

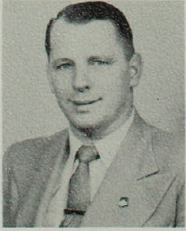
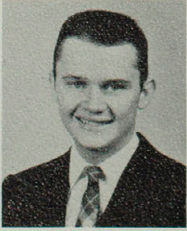
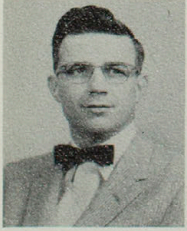
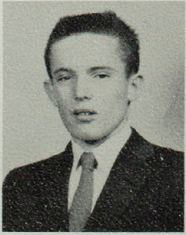
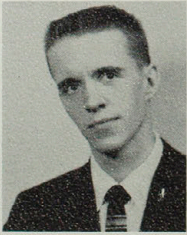
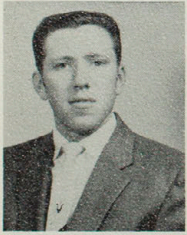

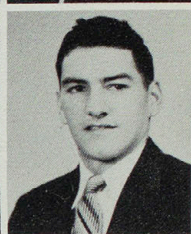
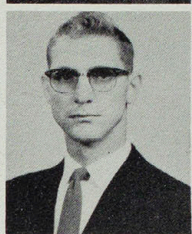
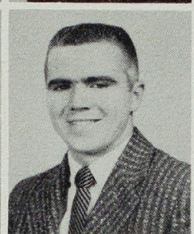
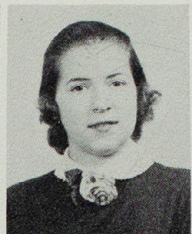
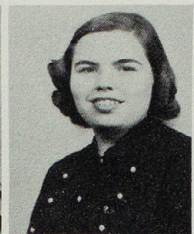
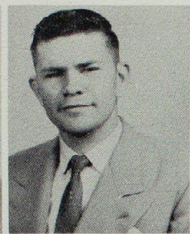

NITA M. CRAGG
Lancaster
JEAN M. DONALD
Aurora, Colorado

JOHN EUGENE CRAWFORD
Kirksville
JUDITH DURHAM
Palmyra

JERRY LOUISE DAVIS
Brookfield
ROBERT DYE
Kirksville

ALETTA RUTH DEILING
Keokuk, Iowa
KENNETH EDWARD EDELES
Slex

CARLETTA MAE DISSELHORST
Palmyra
VIRGIL LEE EGLI
Mt. Pleasant, Iowa

LARRY DIXON
Bloomfield, Iowa
HOWARD R. EIFFERT
Kirksville

RICHARD EITEL
Kirksville
CAROL ANN FOX
Shelbyville

RICHARD LEON EITEL
Marceline
JAMES V. FRAZZE
Knox City

RICHARD R. ELLIS
Kirksville
NORMA GARDNER
Kirksville

BILL EPPERSON
Gorin
RONALD E. GARDNER
Ottumwa, Iowa

RUSSELL FLEMING
Macon
LLOYD GHOLSON
Centralia

PATRICIA ANN FLINCHPAUGH
Atlanta
FLORENCE ELAINE GRIM
Bloomfield, Iowa

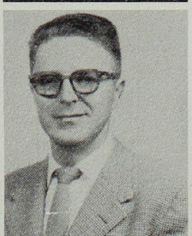
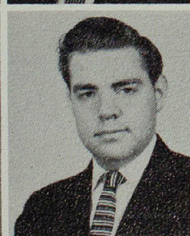
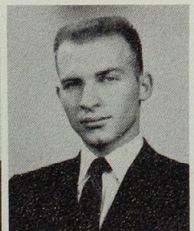
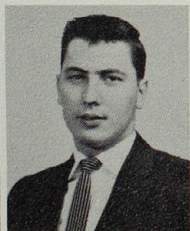

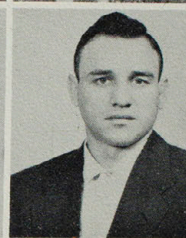
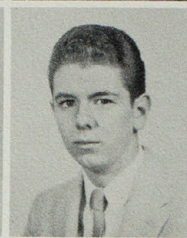
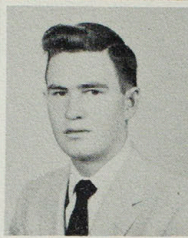
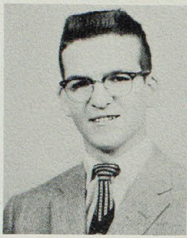
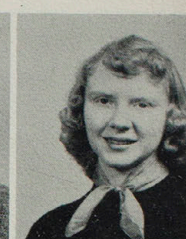
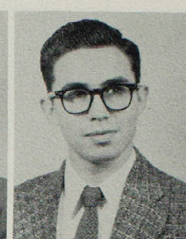
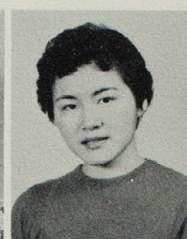

JAMES A. GULICK
Burlington, Iowa

CAROLYN SUE HARBAUGH
Laclede

JERRY HALL
Hannibal

BERYL DEAN HART
Queen City

SHARON ALYCE HALL
Webster Groves

JOHN HAWKINS
Bethel

JANE SACHIE HAMAI
Maui, Hawaii

DAN HAYES
New Cambria

DANNY HAMILTON
Hannibal

JOHN HAYNES
Hale

JOY LEE HANEY
Jonesburg

BETTY ELVIRA HEAD
Pollock

EVELYN HEE
Kauai, Hawaii

DORIS LEE HICKMAN
Leonard

EDWARD J. HEFT
Kirksville

MAX EUGENE HODGES
Unionville

SARAH JANE HEFT
Kirksville

STERLING HOLBROOK
Parber

PAUL HELTON
Robertson

MITCHELL DALE HOPKINS
Elsberry

HEIDI HERBOTH
Kirksville

KAREN KIMIYO HORIBE
Hanalei, Hawaii

PEARL MAILE HEW
Hawaii

JACK HULL
Quincy, Illinois

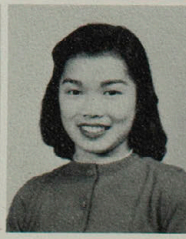
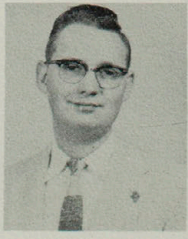
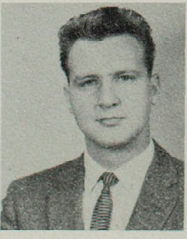
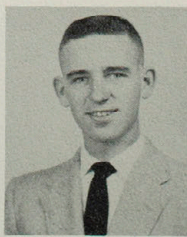
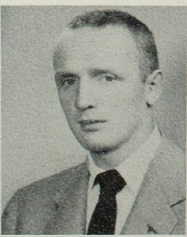

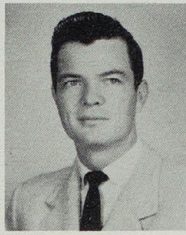
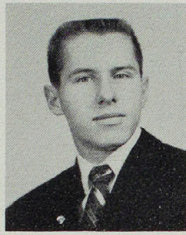
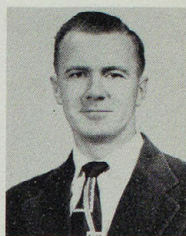
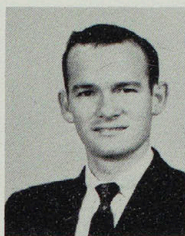

BETTY LOU HUNT
Newtown

BARBARA ANN IRVING
Laredo

KAY KEIKO IZUMI
Hanapepe, Hawaii

SHIRLEY DEAN JEFFRIES
Clarksville

BOB JEWETT
Kershaw, S. C.

ERNEST E. JOHNSON
Ottumwa, Iowa

LEONARD MARTIN JOHNSON
Marceline

WILLIAM P. JOHNSON
Milan

DONALD D. JONES
Ironton

KENNETH EARL JONES
Kirksville

SHIRLEY RUTH JONES
Bevier

CLAIRE U. KATSUDA
Lahaina, Maui

BESHIR KAWA
Beiriet, Lebanon
ROBERT KERBY
Glenwood

VINCIN LOU KAYLOR
Shelbyville
ROSE JANET KING
Browning

SHIRLEY MAE KEARNS
Jamesport
RAMONA KLOS
Kansas City

CELIA SUE KEETHLER
Kirkwood
DOUGLAS NEIL KNIGHT
Browning

BOBBIE IRENE KEHR
Meadville
HERBERT D. KOENIG
Brooklyn, N. Y.

FLOYD A. KELLAN
Elmer
CARL J. KRAUS
Keokuk, Iowa

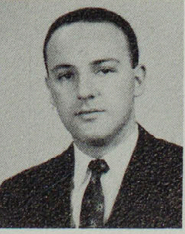
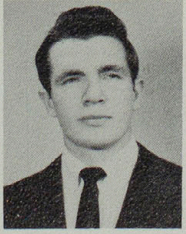
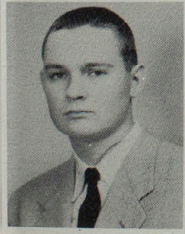
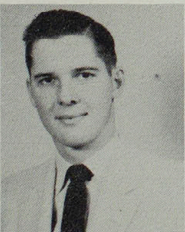
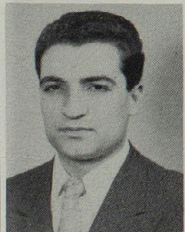

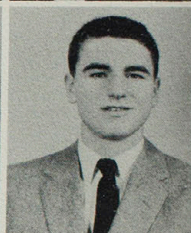
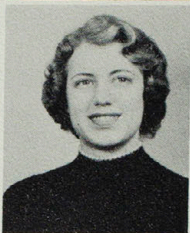
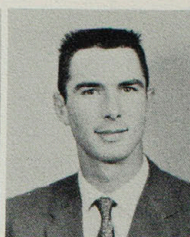
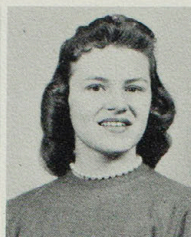

RICHARD KREKEMEYER
Palmyra
MARJORIE EILEEN LOGAN
Taylor

CAROLE SAEKO KURIHARD
Hawaii
ROBERT LEON LONG

DIANA JO LeFEVER
Shelbyville
BETTY ANN LUCAS
Keokuk, Iowa

JANICE LAVON LEGG
Monticello
CAROL LYNN
St. Louis

JIM LINQUIST
Greentop
JANSL KAY LYON
Newtown

GLEN LISTER
Bloomfield, Iowa
JOHN R. LYONS
Ludlow, Kentucky

JERRY MAGRANE
Ottumwa, Iowa
PAT L. MENGWASSER
Hannibal

SUE MANION
Sullivan
KENNETH L. MICHAEL
Milan

BURTON THOMAS MARK
Paterson, N. J.
GAYLA SUE MILLER
LaPlata

JIM L. MARQUARDT
Greentop
RICHARD T. MILLER
Binghamton, N. Y.

THOMAS JUNIOR MARTENS
Sioux City, Iowa
RONALD P. MILLER
Queen City

CHARLOTTE FRANCES
MATTESON
Clarence
ORIN MOCK
Elmer

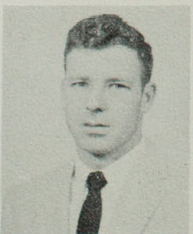
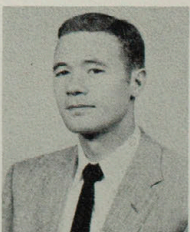
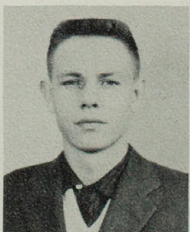
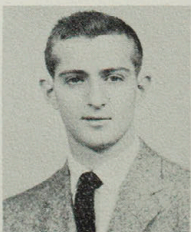



SHARYL LEE MOGG
Hamilton
VIRGINIA MURRAIN
Purdin



ROSEMARY MORRIS
Cincinnati, Ohio
MARTHA MURRELL
Edina



BOBBIE G. MORROW
Unionville
KAREN McALLISTER
Lewistown



SHIRLEY ANN MUDD
Monroe City
WAYNE McCLAIN
Keokuk, Iowa



JOHN P. MULLIN
Demarest, N. J.
DON McCLANAHAN
Linneus



LANI MURAKAMI
Makauoo, Hawaii
JERRY WAYNE McCLURE
Bloomfield, Iowa

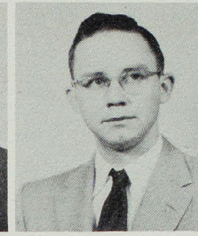
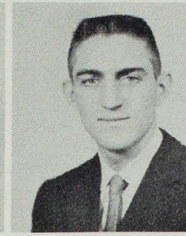
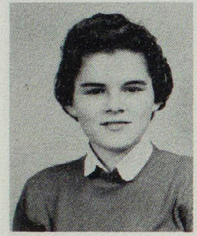

ROBERT DALE McCULLOUGH
Tulsa, Oklahoma
JAMES McKENNY
E. St. Louis, Illinois

KAREN JANENE McDANIEL
Allerton, Iowa
ELEANOR KINUYO NAKATA
Eleele, Kauai, Hawaii

NORMA GRACE McDONALD
Silex
ALEXANDER NATAN
New York, N. Y.

GERALD LEE McFARLAND
Mexico
MARY ANN NAYLOR
Jefferson City

VELMA JOYCE McFARLAND
Mexico
GEORGE W. NELSON
Tenafly, N. J.

PERRY OWEN McKEE
Green Castle
ALOMA JUNE NEUMANN
Louisiana

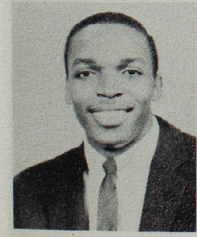
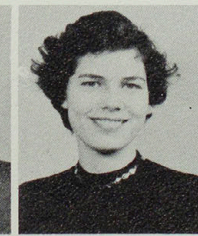
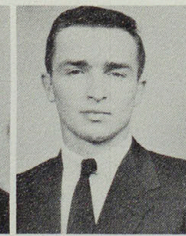
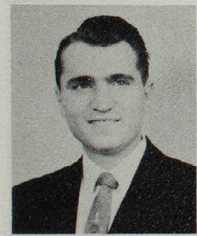

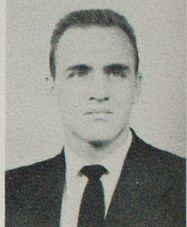
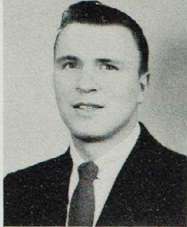
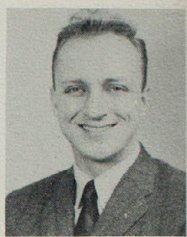
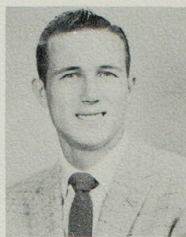

SHIRLEY JEAN NEWPORT
Gibson City, Illinois
ROSE OGLE
Louisiana

JAMES NICKELL
Brookfield
JACK E. OSBOURNE
Hannibal

WILLIAM PHIL NOVINGER
Novinger
DOLORES MAE OVERSTREET
Ethel

EDISON NOWLIN
Newtown
NELVA PAREDES
Chriqui, Panama

MARY JANE NULL
St. Louis
JUDITH PARADISE
Hannibal

JAMES O'CONNOR
Astoria, N. Y.
LAWRENCE WAYNE PARKS
Independence

EDWARD PERNICARO
St. Louis
JERRY PORTER
Marceline

IVAN LEO PHILLIPS
Chillicothe
RALPH ORIN PORTER
Green City

LETHA PHILLIPS
Kirksville
BILLY PRIVITT
Osgood

EDWARD PIKEY
St. Louis
CAROL PURVIS
Memphis

EDWARD ROMAINE POLOVICH
Novinger
DAVE RAINE
Ft. Madison, Iowa

DORIS PORTER
Hurdland
JAMES RIEGEL
Washington

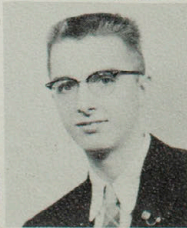
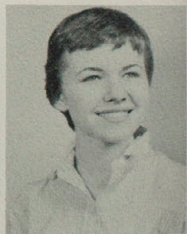
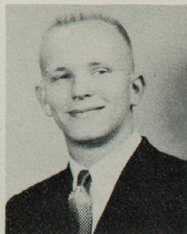
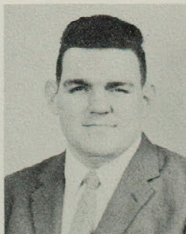
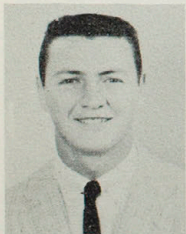

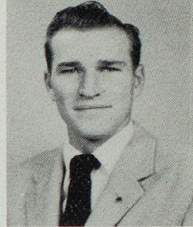
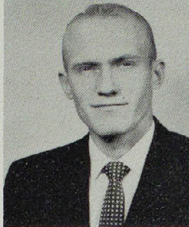
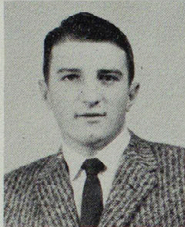
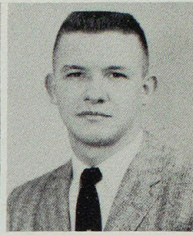
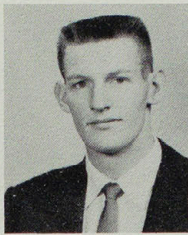
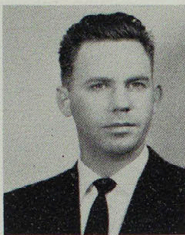

GLENN RIGDON
Greentop
JAMES M. ROGERS
Canton

ROBERT GENE RILEY
Kirksville
DAVID RONCHETTO
Macon

HELEN PAT ROBERTS
Lancaster
DAVID A. RUSE
Novinger

JOHN W. ROBERTSON
Queen City
MARVIN E. RUSSELL
St. Louis

GERALD ROBINSON
Kirksville
LORETTA SADLER
Keytesville

J. ELLRYN ROCKE
Flanagan, Illinois
KENNETH L. SANER
Lancaster

JAMES SCANLAN
St. Louis
JANE SENIOR
Centerville

HAROLD SCHORK
LaGrange
LOYD V. SHARPE
Ewing

ROBERT F. SCHRADER
Marington
NINA JO SHARPE
Ewing

LAWRENCE SCHROEDER
Edina
DON SHOEMAKE
Farmington

RICHARD V. SEABOLDT
Meadville
ROBERT F. SLAUGHTER
Queen City

HURCHEL L. SEARS
Bynumville
EDWIN T. SMISER
Marceline

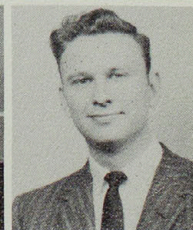
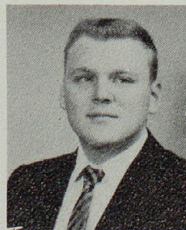
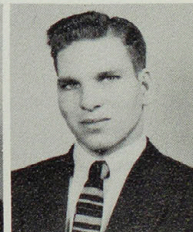
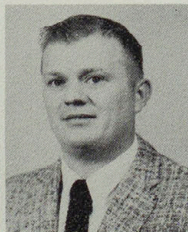

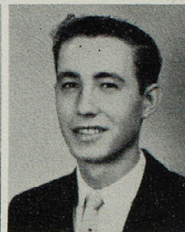
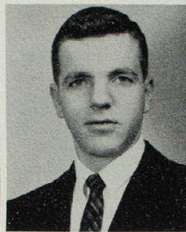
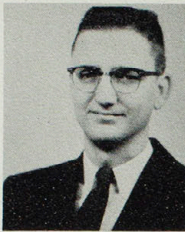
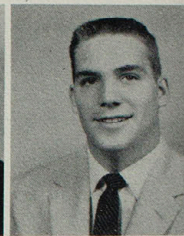
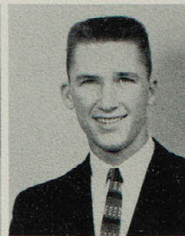
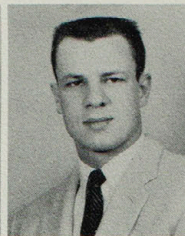
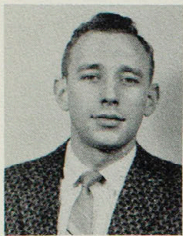

TILLMAN W. SORRELL
Kirksville
HERBERT LYNN STUHLMAN
Kirksville

RUTH SPECK
Moberly
RICHARD SULLIVAN
Albia, Iowa

SUSAN M. STOKES
Rich Hill
DONALD L. SWAYZE
Flint, Michigan

ROBERT W. STOFFER
Wood River, Illinois
CAROLYN FAY TAWNEY
Perry

GORDON STOUT
Kansas City
LARRY TAYLOR
Brookfield

KENT STREETER
Pollock
RICHARD TEGETHOFF
Clayton

IRENE TESTMAN
Keokuk, Iowa
WANDA JEAN TURNER
Brookfield

LARRY TESTMAN
Keokuk, Iowa
DAVID A. VICK
Loveland, Colorado

ROY TEWELL
Hannibal
JERRY VITTETOE
Shelbyville

MARION W. THOMAS
Columbia
WILLIAM A. WAGNER
Higbee

JANICE DOROTHY THORNE
Bucklin
RICHARD WALTER
Keokuk, Iowa

ALLIE J. TOWSON
Mexico
BOB WARBRITTON
College Mound

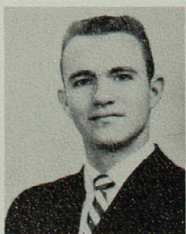
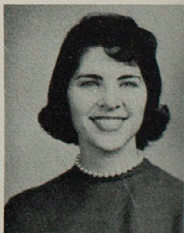
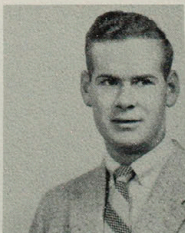
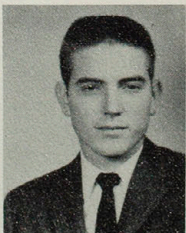
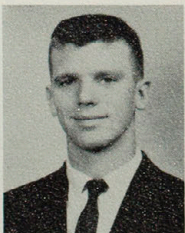

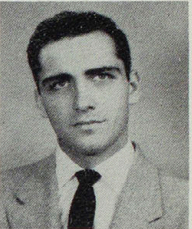
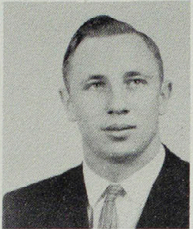
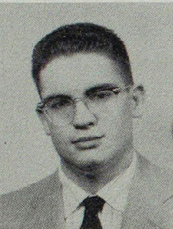
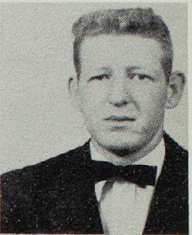
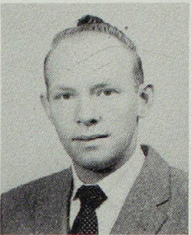
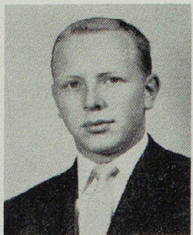

HAROLD WARD
Hannibal
STANLEY M. WILLIAMS
Harris

FRANCES WARREN
Trenton
CAROLYN WILLS
Seymour, Iowa

RALPH WESTERCAMP
Keosauqua, Iowa
PAUL EDWARD WILSON
Shelbyville

BETTY JO WHITE
Rolla
ERNA MABEL WINHOLD
LaBelle

KAY E. WILKIN
Shelbina
LOLA IRENE WOOLF
Laredo

WILTON LEON WILKINSON
Troy, Iowa
EDWIN DUANE WYATT
Kansas City, Kansas

RICHARD R. WYATT
Corydon, Iowa
MARCUS MILO HOUNSOM
Glenwood

ELLEN YAMASE
Waimea, Kauai, Hawaii
ALEJANDRINA MANGUAL
Puerto Rico

BASIL ZERVOPoulos
Thessalonica, Greece
ORA WIEDENKOFER
Green Castle

RICHARD D. ADAMS
Webb, Iowa

JERRY BYRN
Greentop

ROY NEAL GRINDLE
Glenwood

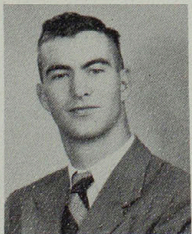
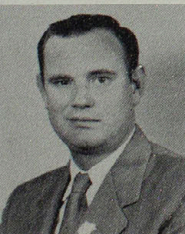
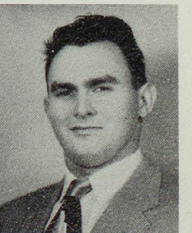
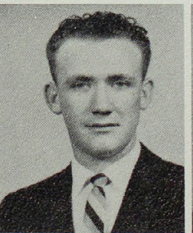
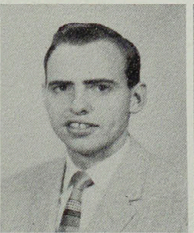
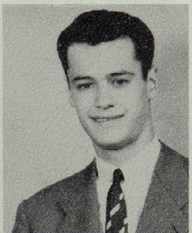

Row 1: Sandra Cragg, sec-
treas.; Richard Miller, pres.;
Billie Horn, councilwoman.
Row 2: Jerry West, vice-
pres.; Larry Herron, council-
man.

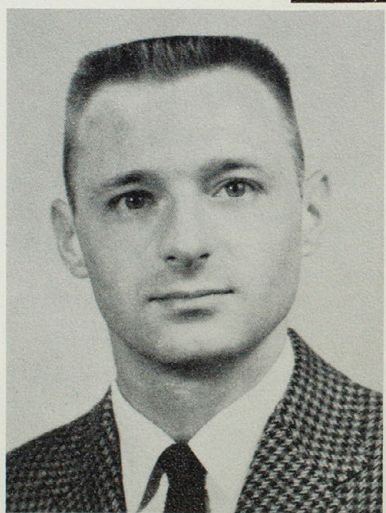

Pres., Richard Miller

sophomores



An act from the Sophomore Talent (?) Show.

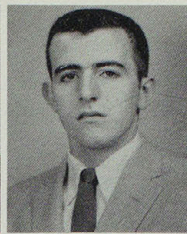
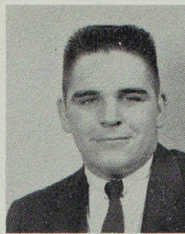
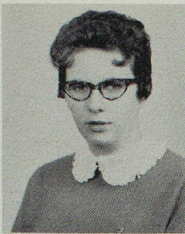

NEIL B. ADAMS
Weldon, Iowa
PATRICIA ALDERSHOF
Ottumwa, Iowa
JOYE MARIE ALLEN
Cincinnati, Iowa
WILLIAM ALLEN
Kirksville
WILLIAM AMIDEI
Macon

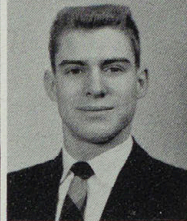
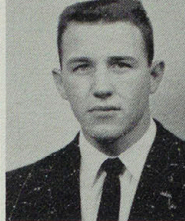
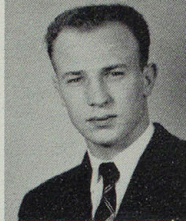
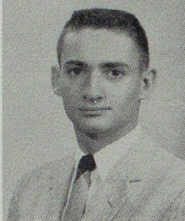

ANNITA D. ANDREWS
Milton, Iowa
ROGER AUGSPURGER
Bloomfield, Iowa
DON S. ANGELO
Macon
DAVID BAILEY
Kirksville
CHARLES L. BALDWIN
Kirksville

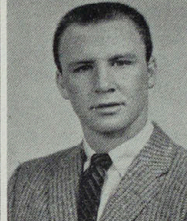
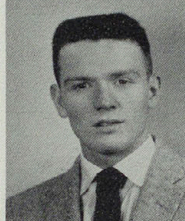
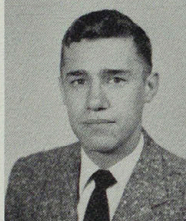

RICHARD BARRICKMAN
Kirksville
MYRLE E. BASTIAN
Monroe City
JAMES E. BELL
Kirksville
WALTER D. BELLMYER
Kansas City, Kansas
WILSON SHERMAN BELT
LaPlata

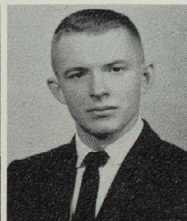
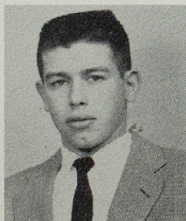

MARIA M. BERRIOS
Puerto Rico
PEGGY ANN BIEHL
Queen City
DELBERT BINFORD
Weldon, Iowa
MARY ANN BLOSS
Ottumwa, Iowa
GARY BOGAR
Freeman

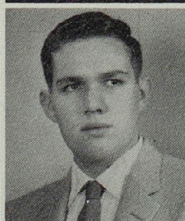
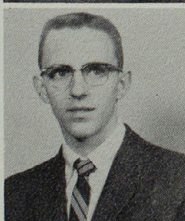

PHYLLIS J. BOLLMAN
Pulaski, Iowa
BILL BOTKIN
Centralia
GLENDA BRANTNER
Browning
RALPH LEE BREIDENSTEIN
Kahoka
DONNA RUTH BRICKER
Kahoka

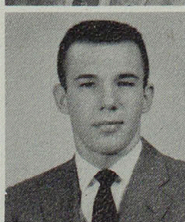
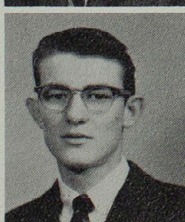
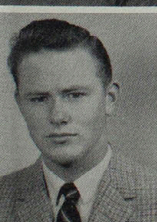

HALLEY LEROY BROWN
Centralia
JOHN BURCHFIELD
Mexico
MARILYN ANN BURDETT
Kirksville
JERRY BURDITT
Monroe City
JOANN BURTON
New Brunswick

GENE VERNON BUSBY
Canton
PAUL BUWALDA
Pella, Iowa
JERRY CADDEN
Kirkville
BETTY JO CAHALL
Montgomery City
GILBERT REX CAMPBELL
Greentop

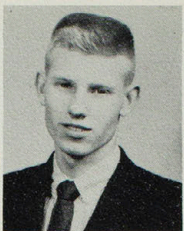
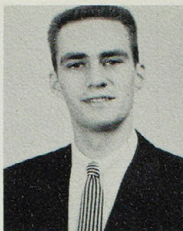
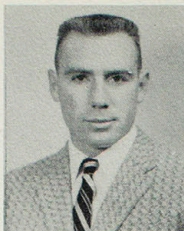

JAMES O. CARLTON
Humeston, Iowa
CAROL CARSKADON
Canton
KENNETH CARTER
Centralia
LELAND R. CASADY
Unionville
JEREL SAM CHEVALLIER
Columbia

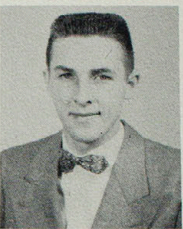
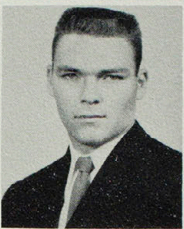
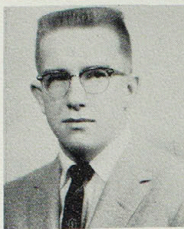

EUI WON CHOE
Seoul, Korea
JEANETTE CHRISTMAN
Kirkville
HENRY F. CHRISTOWSKI
Spickard
DAVID H. CLARKE
Louisiana
FREDERICK ALLEN CLARKE
Appleton City

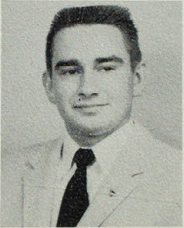
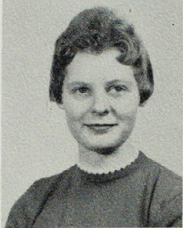
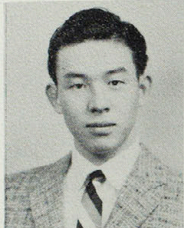

JOHN CLAUSSEN
Shelbyville
ROBERT STEWART COCHRAN
Milan
MARTHA COKERHAM
LaPlata
JACK CONLEY
Kirkville
RICHARD DEAN COOLEY
Kirkville

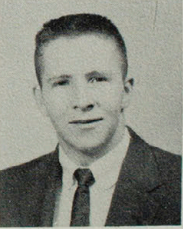
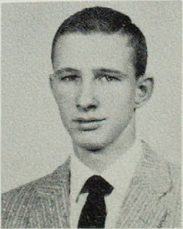
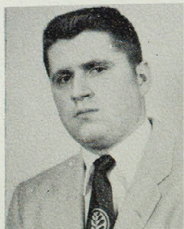

PATRICIA ANN COOPER
Bonaparte, Iowa
LYNN DEE COY
Novinger
CHARLENE COX
Kansas City
SANDRA FAYE CRAGG
Kirkville
RICHARD CRAIG
Memphis

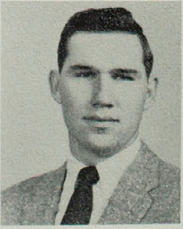

BOBBY L. DANIELS
Novinger
DON F. DEAVER
Corydon, Iowa
ROBERT H. DECKER
Wyaconda
DANIEL J. DENIKE
St. Louis
JOAN AUKEA DISSINGER
Perry, Iowa

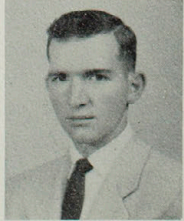

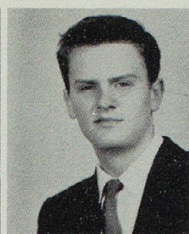

RONALD DODSWORTH
Kirksville
RAYMOND EICKMEYER
St. Louis
MARY DEE ELLIS
Monroe City
ROBERTA LEE ELLISON
Naples, Illinois
JACKLIE DALE ERWIN
Greentop

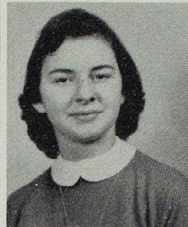
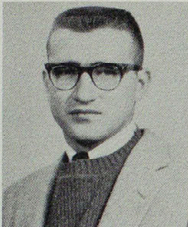

LUCINDA JANE ESTES
Clarksville
JAMES EVANS
St. Louis
GLEN DALU FANKHAUSER
Mt. Pleasant, Iowa
CAROLYN SUE FARRIS
Memphis
JANICE KAY FINKE
Jennings

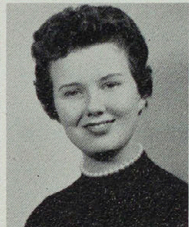
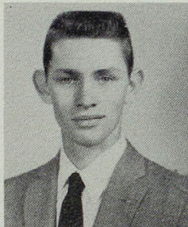

EDGAR LARRY FISHER
Unionville
ELOISE FISHER
Centerville
JAMES LEROY FORD
Atlanta
DAVE FORSYTHE
Lancaster
JANET KAY FRANKLIN
Kirksville

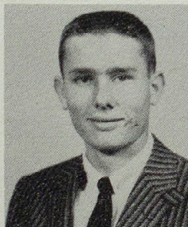
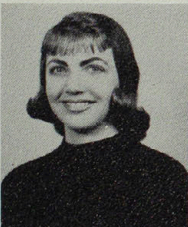

SHERYL ANN FULLERTON
Clarence
LINDA LEE FUNK
Kirksville
DAVID EUGENE FURNISH
Kirksville
JANE COUCH GARDNER
Kirksville
ANNA MARIE GARLOCK
Brashear

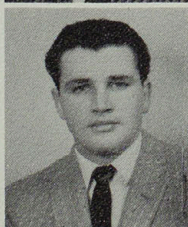
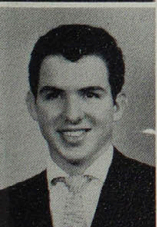

GUSTAVO GARZA
Monterrey, Mexico
JOSEPH WAYNE GILPIN
Kirksville
DALE I. GLASPIE
Greentop
ROBERT GLORE
St. Louis
GLORIA GONZALEZ
Puerto Rico

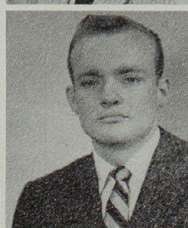
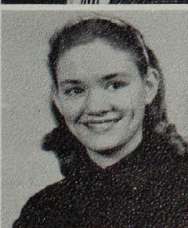

LARRY DEAN GORDON
Kirksville
MIRIAM GOTTMAN
Palmyra
LUCITA DALE GREEN
Hannibal
RICHARD EUGENE GREER
Warsaw, Ill.
NANCY GREGGERSEN
Richmond Heights

C. E. GRIM
Kirksville
HARRIET HAMMOND
Kirksville
ALLEN W. HARMON
Ft. Lauderdale, Fla.
LARRY D. HARRINGTON
Memphis
ROBERT E. HARRIS
Monroe City

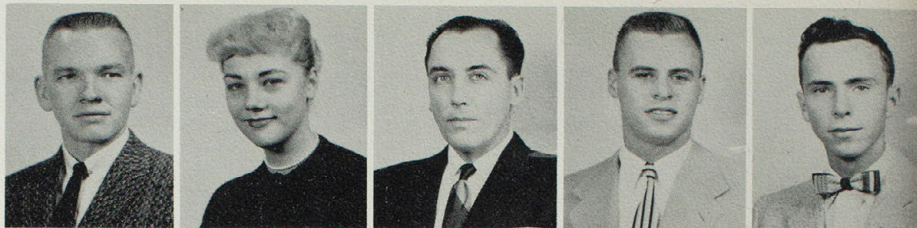

DONALD F. HARRISON
Edina
JOE HASENSTAB
Norwood, N. J.
CARMEN EUGENE HAYDEN
Palmyra
JERRY VINCENT HAYDON
Shelbina
VIRGINIA HAYS
Boonville

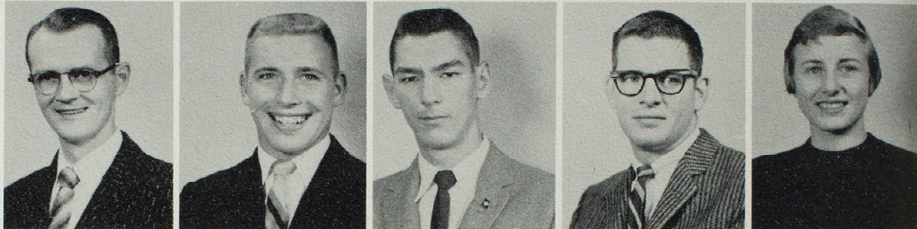

BARBARA HAYWARD
Baring
DALE KENTON HEANEY
Marceline
KENNETH WESLEY HENRY
Laclede
JERRY HERRIN
LaPlata
LARRY HERRON
LaPlata

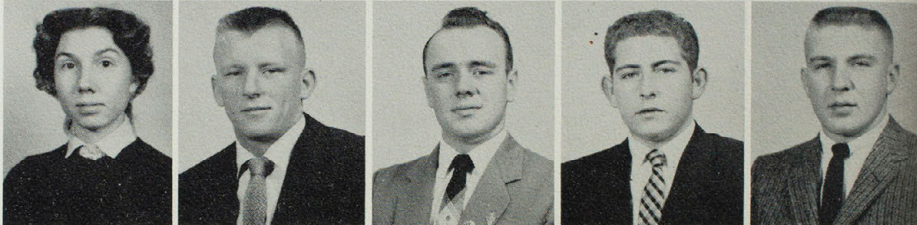

JERRY E. HITT
Kirksville
PAULA DARLENE HOERRMANN
Novinger
PATRICIA ANN HOFFMEYER
Wellsville
ELAINE HOLBERT
Ewing
REVA MAXINE HOLMAN
Callao

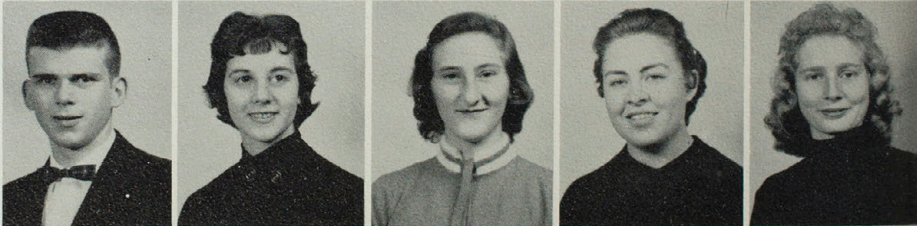

BILLIE MARIE HORN
Princeton
MARTHA HOSKINS
Mexico
WILLIAM HOSKINS
Linneus
JANICE HUNTER
Detroit, Mich.
WENDELL HUNTON
Demarest, N. J.

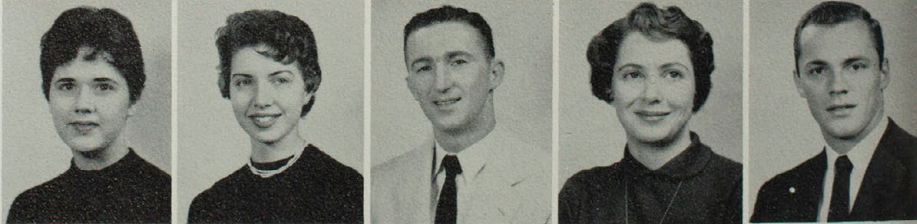

RICHARD ISETT
St. Louis
JAMES JANES
Farber
LARRY G. JARMON
Unionville
BILL JEFFRIES
St. Louis
MARGARET B. JOHNSON
Bloomfield, Iowa

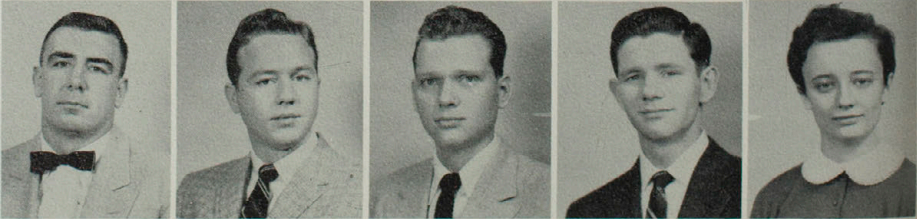

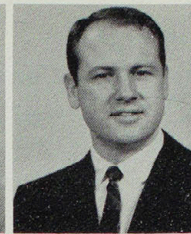

DANNY LEE JOHNSON
Wayland
PEGGY ELAINE JOHNSON
Hannibal
ANN JONES
Kirkville
LOUISE JONES
Allerton, Ia.
JACK JOOST
Richmond

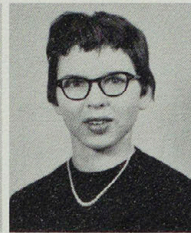
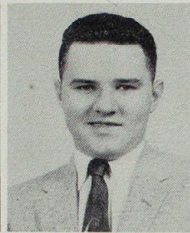
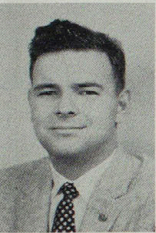

JAMES C. KEETHLER
Kirkville
PATSY JEAN KERBY
Glenwood
CARROLL LEON KERR
Memphis
SONJA ANN KERR
Perry
BETTY LOU KINNEY
Kirkville

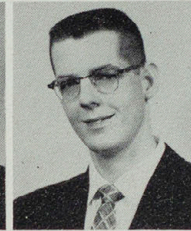
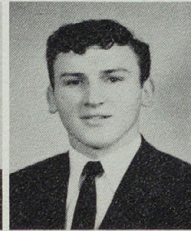

FRANCES ANN KINSILLA
Chillicothe
JUDITH KINWORTHY
Mt. Pleasant, Ia.
JOHN E. KOPP
Baldwin
WILLIAM COE KRAUS
Gorin
DALE A. KUTZNER
Memphis

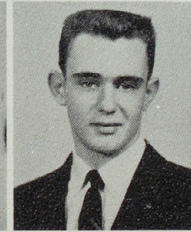
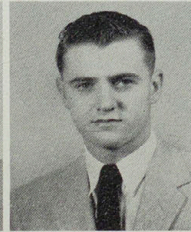
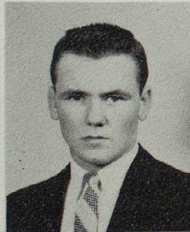

ROBERT M. LANG
Beatrice, Neb.
DONALD E. LARSON
Loveland, Colo.
THOMAS E. LAWSON
Baring
JAMES EDWARD LENZINI
Bevier
ROBERT LIBBY
Shelbina

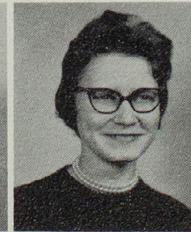
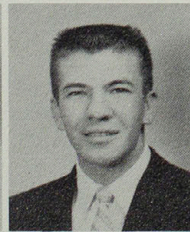

DALE LIGHT
St. Louis
CHARLES LISENBEE
St. Joseph
VERLYN LEON LUKER
La Belle
BARBARA MABEY
Unionville
REBECCA MACUMBER
Macon

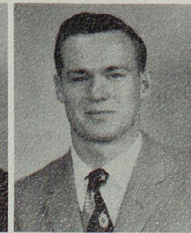
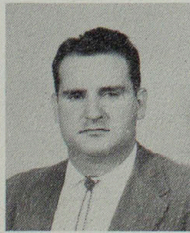

LARRY DEAN MCGEE
Carrollton
LOUIS EDWARD MAHONEY
Leonard
KENNETH MARTIN
St. Louis
LAURA ANN MATLOCK
Kirkville
DEAN LAVERNE MAY
Nevinger

CLARENCE T. MENGWASSER
 Jefferson City
 WILLIAM R. MILES
 Shelby
 DON MILLER
 Kirksville
 JOHN WALTER MILLER
 Excello
 NORMA JEAN MILLER
 Corydon, Ia.

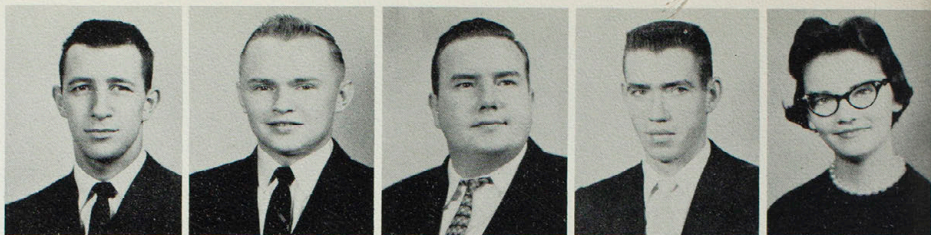

DAVID A. MILLS
 St. Charles
 JANET FORD MOORE
 Barry, Ill.
 LEE ALLEN MOOTS
 La Plata
 JOHN MOREN
 Laredo
 MARCO ANTONIO MORENO
 Mexico City, Mexico

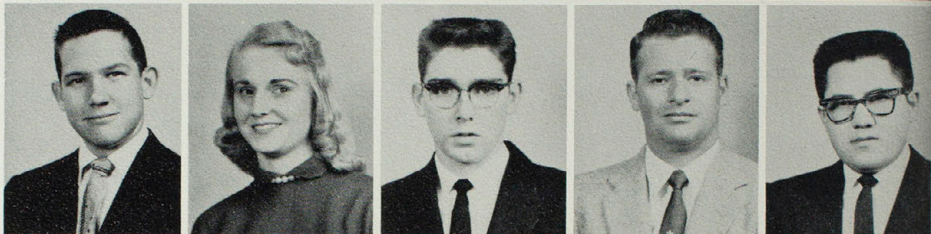

JOSEPH MORGAN
 Columbia
 HARRY M. MOSLEY
 Novinger
 KEITH N. MOTTER
 Kirksville
 MARY MUIR
 Green Castle
 PHYLLIS MURRAEN
 Purdin

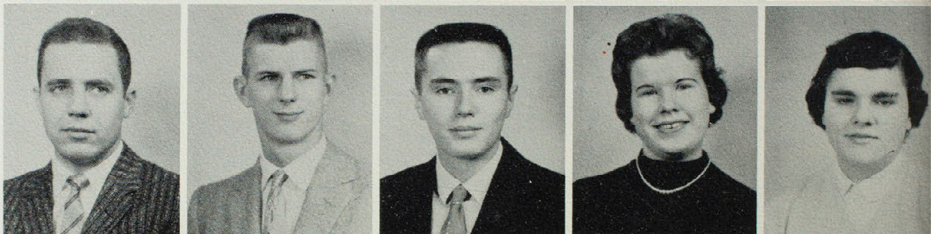

ROBERT DEE McCULLOUGH
 Atlanta
 EDWARD McFARLAND
 Kirksville
 WILLIAM McGEE
 Valley Park
 WAYNE E. McINTIRE
 Osceola, Ia.
 JOHN WILLIAM McMICKLE
 Columbia

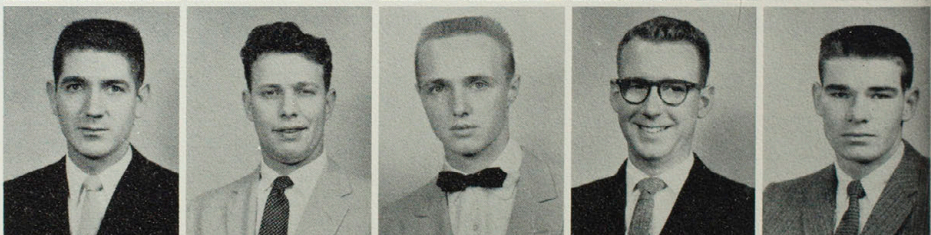

DORIS LEE NELSON
 Lewistown
 THOMAS J. NELSON
 Macon
 PAUL WESLEY NEUMANN
 Louisiana
 ELIZABETH ANNE NOVINGER
 Kirksville
 NANCY O'BRIEN
 St. Louis



CAROL PADEN
 Kahoka
 CAROL PARIS
 Ottumwa, Ia.
 WANDA FERN PARRISH
 Baring
 ELOUISE PARTRIDGE
 Dexter, Ia.
 MIKE PASSAS
 Kalamata, Greece



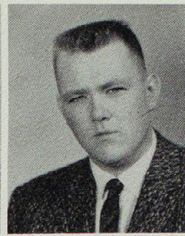
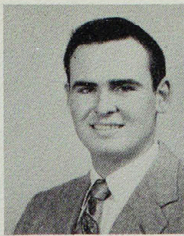
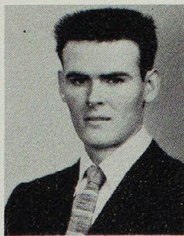

JOSEPH ALLEN PATTERSON
Shelbina
LAWRENCE PAYNE
Brookfield
JAMES POOLE
Milan
JOHN ALFRED POOLE
Milan
FOSTER PULS
Kirksville

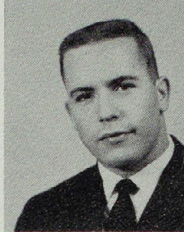
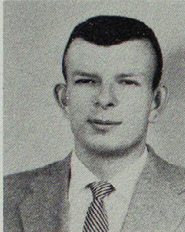

BONNIE COLLEEN PUTNAM
Unionville
LARRY VALE RAMBO
Keosauqua, Ia.
LINDA READ
Kirksville
ROBERT M. READQUIST
Ottumwa, Ia.
ALAN WAYNE REECE
Meadville

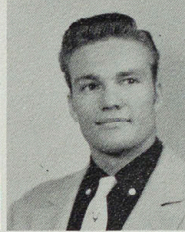
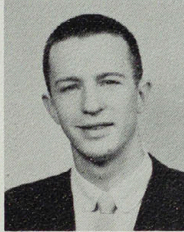

GERALD M. REISINGER
Marshalltown, Ia.
FLORENCE REITMEYER
St. Louis
JERRY L. RENFRO
Princeton
LARRY REYNOLDS
Lancaster
ALLEN ROY RICHARDSON
St. Joseph

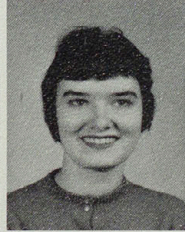
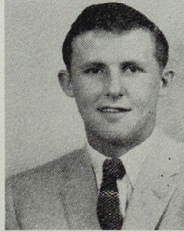
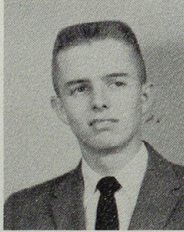

CHARLES LEE RIGDON
Greentop
CAROL RILEY
Milan
DUANE W. ROBINSON
Milton, Ia.
BOBBY GENE ROCKHOLD
Lineville
PATRICIA ROLLINS
L'Anse, Mich.

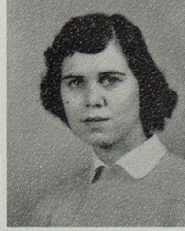
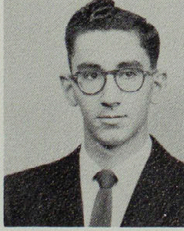

ROBERT ROLLINS
Chicago, Ill.
HARRIET L. RUNYON
St. Charles
ROBERT RUSSELL
Centerville, Ia.
GARY SALLADE
Kirksville
MARILYN SAMMONS
Ottumwa, Ia.

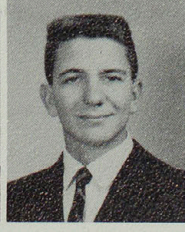
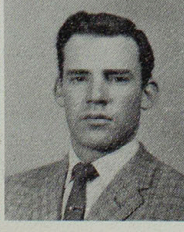
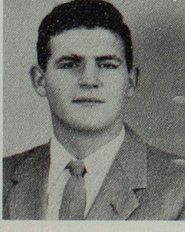

LUIS ENRIQUE SANCHEZ
San Jose, Costa Rica
ROGER SCHLARBAUM
Bloomfield, Ia.
SCOTT SCHULZE
Vandalia
FRED SCHWADA
Taylor
WILLIAM HENRY SEVITS
Kirksville

WILLIAM SHARP
Allerton, Ia.
SHIRLEY SHEESLEY
Belknap, Ia.
RICHARD SHOCKEY
Laneville, Ia.
FLOYD M. SHOTWELL
Knoxville
NANCY SUE SKINNER
Jameson

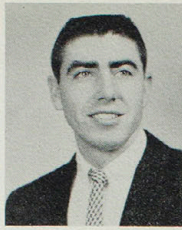

PAUL S. SLATER
Kirkville
ROY DEAN STICE
Downing
ROY J. SMITH
Greentop
LARRY L. STATER
Ottumwa, Ia.
KAREN LEE STEELE
Trenton

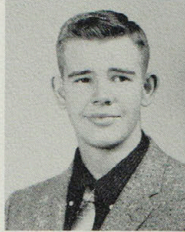

ILENE WILMA STEWART
Brashear
JEAN GERALD SYKES
Maywood
MERRY TAVENNER
Aurora, Ill.
PAUL THARP
Green City
SUE EVELYN THOMES
Kirkville

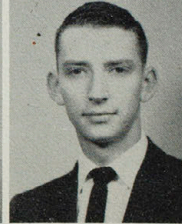
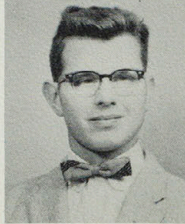

BERYL EDWIN THURMAN
Elmer
PATRICIA ANN TRENKEL
Jefferson City
DIANTHE TRUITT
Novinger
HAROLD DUANE TURNER
La Plata
LELAND DALE TURNER
La Plata

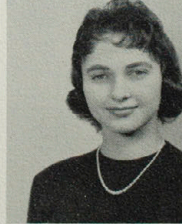
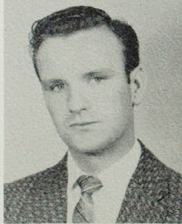

JAMES R. VAIL
Kirkville
ELIZABETH IVERS VANCE
Kirkville
BETTY W. VARGAS
San German, Puerto Rico
JEANIE VAUGHN
Ewing
SANDRA VIRDEN
Kellerton, Ia.

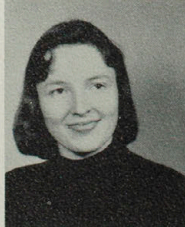
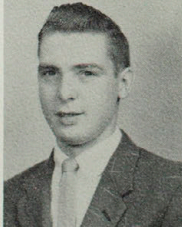

PAUL ROSS VOGT
St. Louis
MERLE C. WALKER
Ottumwa, Ia.
TRAVIS WAPLES
Wayland
LEONARD B. WATKINS
Glenwood
JERRY EUGENE WAYMAN
Kirkville

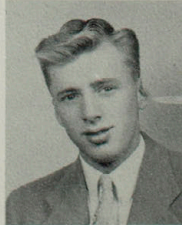
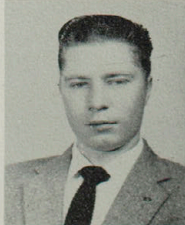

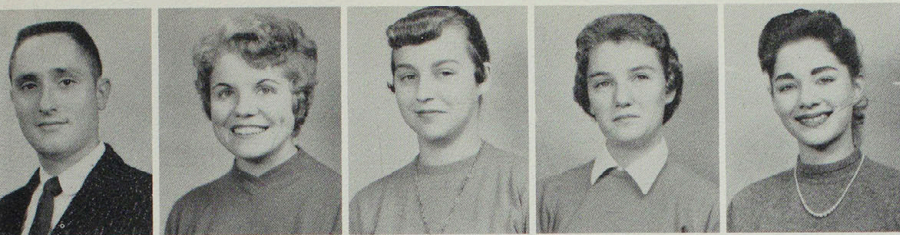

JERRY E. WEST
 Normandy
 DONNA SUE WHITE
 Hannibal
 MARTHA ANN WHITE
 Queen City
 MARY ELLEN WHITMER
 Quincy, Ill.
 SANDI WIGAL
 Kirksville

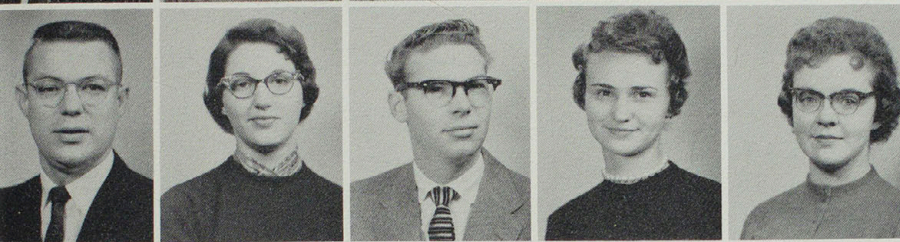

STANLEY WILLIAMS
 Brookfield
 ANGIE LEE WILSON
 Bowling Green
 GARY B. WOOD
 Brookfield
 ANITA WOLF
 Brunswick
 DANA DEE WRIGHT
 Moulton, Ia.

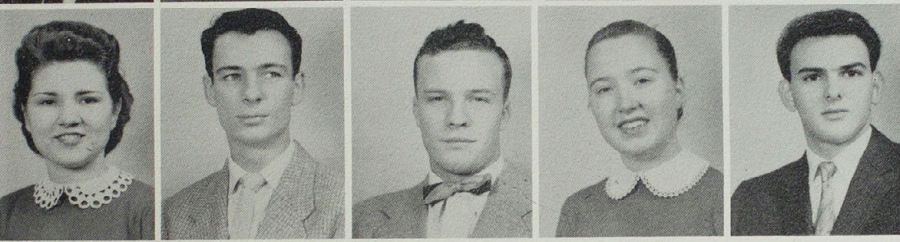

DEANNA JO WRIGHT
 Brunswick
 RONALD WYMORE
 Ottumwa, Ia.
 JAMES H. YATES
 Moulton, Ia.
 JANET BETH YATES
 Bloomfield, Ia.
 MELVIN ZIEGLER
 Green Hut Park, N. J.

"Sixty" Mascot of the 1960 class.

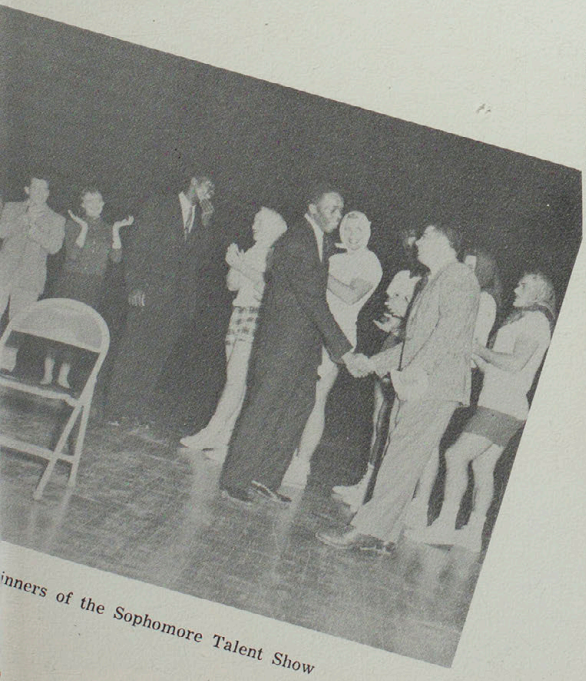

winners of the Sophomore Talent Show





Freshman Class Officers; seated left to right; Charles Serfass, vice-pres.; Marilyn Mayes, treas.; Sherrill East, pres.; standing; Phyllis Conley, sec.

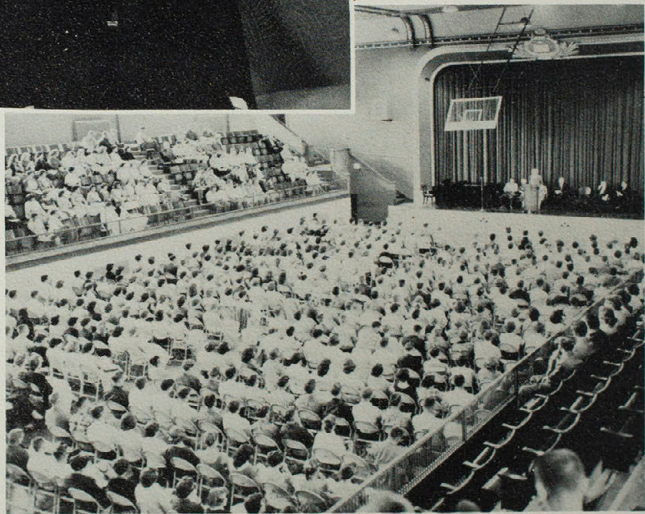

First Freshman Class Meeting

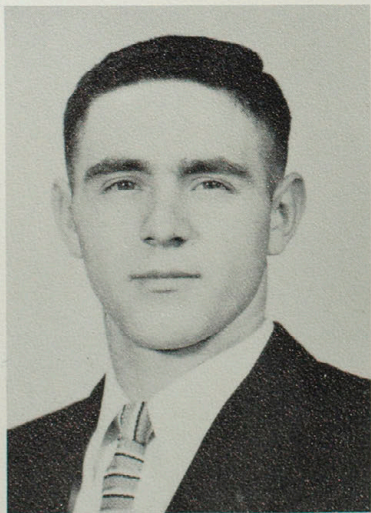

Pres., Sherrill East

freshmen



JACETTA J. ADAMS
Kirksville



KAREN E. AESCHLIMAN
Kirksville



IPEK AKSUGUR
Istanbul, Turkey



VERNA MAE ALEXANDER
Memphis



HARLEY E. ALMOND
Milan



AETANAO ALVAZAZ
Monterey, Mexico

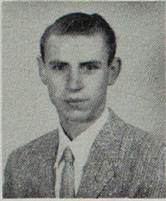

ELDON E. AMBUEHL
Wright City



MARY LOU AMIDEI
Macon



MARY PAGE ATKINSON
Quincy, Ill.

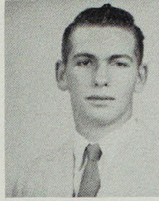

WILLIAM GENE BAILEY
St. Catherine



ARLIN DUANE BAKER
Marceline



OTIS BAKER
Eldon, Iowa

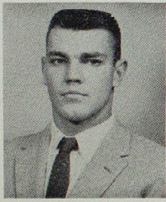

JIM FRANK BARBER
Warsaw, Ill.



PATRICIA JOYCE BARNES
Queen City



HORTENSIA TOBLER
BARRAGAN
Mexico City, Mexico

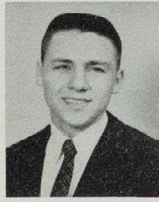

ANTHONY JOHN BARULICH
Cresskill, New Jersey



HERBERT BATCHELDER
No. Reading, Mass.



ROBERT LEE BATTERSON
Ottumwa, Iowa



CAROL BEATY
Mt. Sterling, Iowa



DALE JOYE BECK
Marshalltown, Iowa



JERRY BECK
Novely



JANET MAY BECCHER
Kirksville

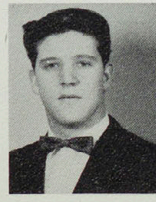

LARRY LEE BEELER
Morris, Illinois



DONALD LEE BELT
Marceline

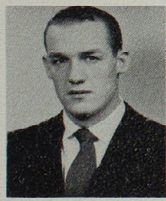

RUSS BENNETT
Ottumwa, Iowa



ROSALEA BENSKIN
Browning



BARRY W. BENSON
Andover, Mass.



RAYMOND FRANK BENTELE
Macon



LOUIS CALVIN BERREY
Perry



KARMA JO BERRY
Canton



MARTHILU BLEDSOE
Kirksville



BEVERLY J. BOLEY
Brookfield



MARY MAE BOONE
Marceline

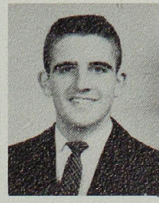

VERNON BOTTORFF
Ottumwa, Iowa

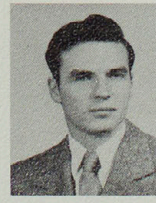

PATRICK D. BOWDEN
Hannibal



PAUL DEAN BOYD
Hannibal



EUGENE BRENDEL
Bergenfield, New Jersey



WESLEY DEAYN BRIZENDINE
Richmond



DONN ELDON BROOKS
Laddonia



MARY ANN BROWNING
Edina



SHARON MARIE BROWNING
Kirkville



SONJA BRUELAND
Ottumwa, Iowa



JOHN EDWIN BRUNER
Kirkville



EUGENE BRUNK
Ottumwa, Iowa



NANCY JEAN BRYANT
Alexandria



GAIL DUANE BURCHETT
Kirkville



RICHARD BURESS
Brashear



CLAIBORN BYARS
Clarence



DONNIE MARION BYARS
Clarence



WANDA ROSE CALLIHAN
Milan



BARBARA CAMPBELL
Greentop



ELVA LOU CAMPBELL
Nувelty



GERALD CAMPBELL
Monroe City

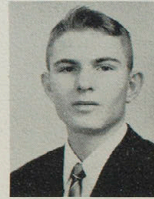

DANIEL JEROME CARTER
Shelbina



NANCY ELLEN CASNER
Kirkville



JACK CHADWICK
New London, Iowa



JOSE FAHIO CHAVERRI
Heredia, Costa Rica



LINDA LOU CHRISMAN
Revere



ROBERT A. CHRISTY
Ottumwa, Iowa



JUDITH JANICE CLARK
Canton



NELLIE ANN CLARKSON
Ottumwa, Iowa



BONNIE RAE COLE
Fulton



ROBBIE DEAN COLLINS
Keokuk, Iowa



PHYLLIS LEE CONLEY
Kirkville



PAUL DOUGLAS CONYERS
Brookfield



JON EDGAR COOK
Kirkville



CHARLES CARROLL COPELAN
Dobbs Ferry, New York

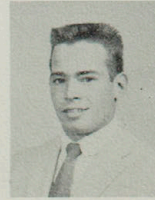

BERT LEON CORRELL
Brookfield



JOAN MARIE CORRELL
Marceline



SANDRA JO COURT
Ottumwa, Iowa



KAYE JEANETTE CRAGG
Kirkville



HOLLIS DEAN CRAWFORD
Kirkville



KAY CRAWFORD
Atlanta



JANIS JEANNE CRIST
Douds, Iowa

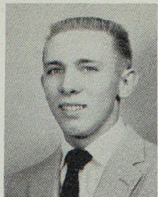

LARRY LEON CROOKS
Worthington

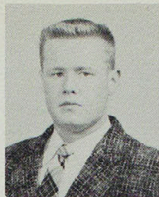

ARTHUR B. DAAR
Kirkwood

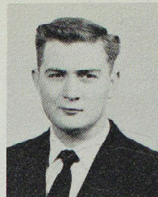

GARY ORRIN DAGGETT
Ottumwa, Iowa

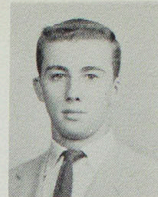

DEAN DALEY
Waterloo, Ill.



JANICE DANELS
Ottumwa, Iowa



CLARA DARR
Novinger



LUZONNE MARIE DARR
Memphis



CHARLOTTE K. DATE
Waimea, Kauai, Hawaii



KAY KAROL DAUGHERTY
Cantril, Iowa

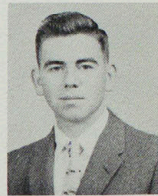

JIMMY WAYNE DAVENPORT
Madison



DONALD DAVIS
Macon

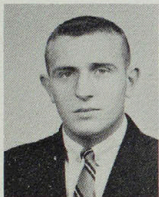

RICHARD DAVIS
St. Louis



DONNA JEANNE DAWKINS
St. Charles

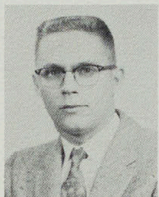

LEO VERNON DEAN
Coatsville



JOHN DELAHUNT
Pine Lawn



MARY JO DELLINGER
Ottumwa, Iowa

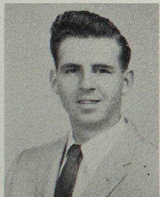

REX DINSMORE
Fremont, Iowa

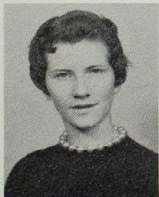

BETTY LOU DITMARS
Kirkville



ARDENA DOCKUM
Kirkville



CHARLOTTE DOROTHY
Chicago, Ill.



BARBARA DOUGLAS
Seibert, Colorado



MARY ANN DOUGLAS
Callao



MARTHA AGNES DROMEY
Baring

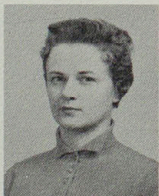

CAROL JOAN DUGGER
Milton, Iowa



RICHARD HOWARD DUTTON
Bethel



SUSIE DYE
Kirkville



PATRICIA EADES
Maywood



LOIS THELMA EASLEY
LaPlata

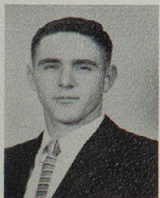

SHERRILL EUGENE EAST
Shelbina

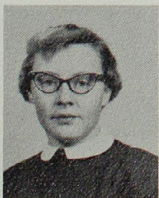

JUDY LORENE EDMUND
Ottumwa, Iowa



RICHARD LEE EDWARDS
Macon



MARLENE SUE ELAM
Kirkville



SHARON ANN ELLIS
Hannibal



ADELE EVERSMEYER
Wright City



NADINE PHYLLIS FARSON
Green Castle



HELEN ANN FAWKS
Kirkville



WILLIAM BERT FEATHERSTON
Cairo



RICHARD FITZHENRY
Tenally, New Jersey



CAROL LEE FLAYHARTY
New London, Iowa



BETTY JO FLESHAM
Kirkville



CLYDE FORBES
Unionville



VIRGINIA ELLEN FORD
Milan



ELIZABETH SHERRILL FOSS
Purdin



ROSALIE MARY FOX
Gibbs



DONALD RAY FREEMAN
Salisbury



MARY JO FRYREAR
Queen City, Mo.



JOAN KAY FYE
Mt. Union, Iowa



SALLY ANN GALBRAITH
Monroe City



WILLIAM DYAS GARNETT
Center



LANCE GARRESTON
Kirkville



LEANN JANE GAUBATZ
Salisbury



CHARLES CLEM GERLEMAN
Kirkville



BOB GIESELMAN
Macon



KATHRYN ANN GILL
Unionville



JAUNITA JEAN GILPIN
Kirkville

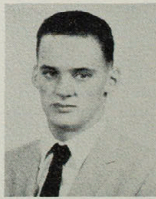

EDWARD GERALD GLADBACH
Brunswick



GARY PAUL GOODEN
Milton, Iowa

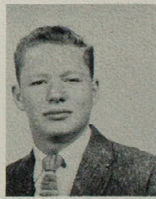

THOMAS J. GOODNICK
St. Charles



KAREN KAY GRABER
Mt. Pleasant, Iowa



DONALD WALTER GREENE
St. Charles

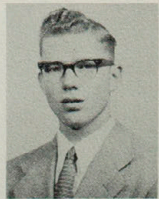

GARY LEE GRUBBS
Douds, Iowa



ELAINE JOY GRUBRICH
Novinger



CHARLOTTE GUTHRIE
Brookfield



LELAH PEARL HACKNEY
Unionville



WAYNE AUSTIN HACKNEY
Unionville



WILLIAM E. HAGER
Maquoketa, Iowa



NANCY LOUISE HALL
Hurdland



TERRY MOORE HALL
Mexico



ROGER KENT HAMILTON
Kirkville



ARTHUR GEORGE HAMMEL
Webster Groves



BETTY HAMMOND
Princeton



LYNN ELWOOD HAMMONS
Ethel

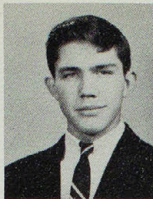

DONALD RAY HAMPTON
Mexico



ROGER LEE HANSON
Bucklin



JULIA HARDMAN
Princeton



REX G. HARDMAN
Princeton



LARRY HARDY
Shelbyville



JOANN HARL
Winigan



MARY JANE HARNDEN
Allerton, Iowa



DIANE K. HARPER
New London, Iowa



MARILYN E. HARPER
Oskaloosa, Iowa



WELDON HARRISON
LaPlata



MELVIN LEE HATCHER
Osgood



KAREN HAUGEN
Burlington, Iowa



BARBARA KAREN HAVNER
Corydon, Iowa



JAMES HARLEN HAYS
Kirkville



EDWIN DALE HIATT
Kirkville



JANICE LOUISE HILL
Unionville



BEVERLY JEAN HILLS
Brookfield



RUTH ANN HEAGLIN
Hillsboro, Iowa



LARRY PARKER HOMES
LaPlata



MARIE HOOK
Allerton



ROBERT MAURICE HOPKINS
LaBelle

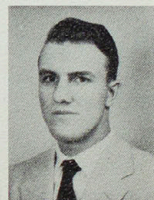

DONALD MAX HOSKIN
Unionville



RALPH NELSON HOVER
Novinger



CAROLINE JEAN HOWARD
Hannibal



CHARLES HOWE
Novelty



SANDRA COLLEEN HUDSON
Kansas City

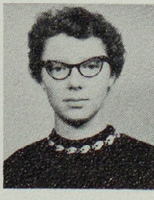

ELIZABETH ANN HUMPHREY
Floris, Iowa



JANICE LAMERE HURLEY
Livonia



CAROL ANN HUSLER
Chillicothe



JUDITH HUTCHISON
Brookfield



JOAN HUTTON
Clarence



ROBERT LEE INGALLS
Hannibal

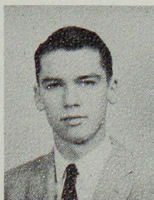

DONALD EUGENE JACKSON
Shelbina



DOTTIE JEAN JACKSON
Downing

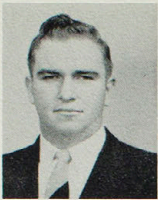

GEORGE JAEGER
Wright City



LORAIN EDITH JAMES
Greentop



ROBERT ROYCE JEFFRIES
Downing



KAREN RUTH JOHNSON
Kirkville



JAMES EDWARD JONES
Quincy, Ill.



JANE ANN JONES
Bewler



JANET MARIE JONES
Ethel



JOHN KELLY
Kirkville



KENNETH ROBERT KELLY
Allerton, Iowa



SHIRLEY ANN KELSEY
Kirkville



CHARLOTTE KAY KENDRICK
Keokuk, Iowa



LINDA MAE KERR
Kirkville



BARBARA MAE KIMBROUGH
Purain



JUDITH ANNE KING
Kirkville



MARGARET LEE KING
Princeton



JAMES W. KINGTON
Kirkville



E. CLETUS KOEHLER
Basco, Ill.



DONNA LEA KOTHE
Salisbury



DENNIS LEON KREHBIEL
Ottumwa, Iowa



SUZANNE KREMHELLER
Burlington, Iowa

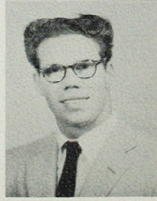

HENRY HARRY KRIGBOWAN
Perry



KARL ROBERT KUDES
Washington



LAWRENCE RALPH LABERTEU
Udell, Iowa



JANICE ILENE LAND
St. Louis



BARBARA LENDRUM
Hunnwell



THOMAS JOSEPH LANNAGHAN
Teaneck, New Jersey



JOHN T. LANTZ
Kirkville



JEAN MARIE LASSWELL
Williamstown



LENA GENEVIEVE LAWSON
Worthington



MARILYN L. LAWSON
Green Castle



JOYCE ANN LAYMAN
Knox City



FELIX ANTHONY LEMAN
Calgary, Canada



DEAN LINDER
Kirkville



MELVIN GENE LINDER
Kirkville



LANA LOU LINDLEY
LaPlata



DAVIE WILLIAM LINK
Ottumwa, Iowa



JOHN CARR LLOYD
St. Charles

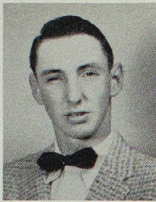

IRL MARTIN LUTZ
Laredo



CHARLES EDWARD MAIRET
Ottumwa, Iowa



JERRY MANGOLD
O'Fallon



ROBERT HENRY MANYX
LaBelle

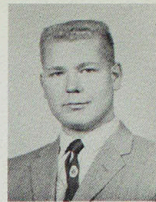

JAMES HADLEY MARTIN
Green City



KARLA KAY MATNEY
Kirksville

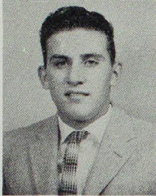

DONALD DEAN MAUCK
Kirksville



DOROTHY MAY
Harris



MARILYN ANN MAYES
Macon



CAROLYN KAY MEADOR
Fulton



ALVIN MEEKER
Trenton

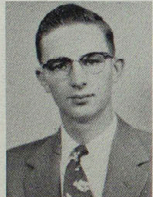

CLARENCE MEINDERS
Rose Hill, Iowa



LARRY MARVIN MICHAEL
Corydon, Iowa



MICHAEL DAVID MILES
Keokuk, Iowa



DOROTHY MARLYN MILEY
Kirksville



CHARLES MILLER
St. Louis



KAY MILLER
Kirksville

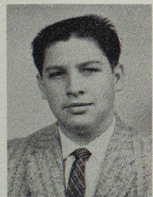

GARY ELDON MILLION
Palmyra



LOIS LOUISE MINIG
Greentop



GARY ALLEN MITCHELL
Kahoka



JAMES NOTE MITCHELL
Louisiana



S. JANANN MITCHELL
Festus



TED WARREN MITTLER
Kirksville

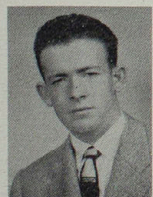

ROBERT L. MOBLEY
Downing



PHYLLIS JOAN MOODIE
Marceline



DELLA JEAN MOORE
Kirksville

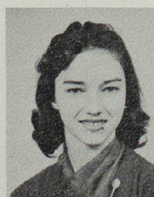

JOYCE ANN MORRIS
Milan



ROBERT F. MORSE
Clearwater, Florida



EDWIN G. MOSSOP
Warrenton



GENE MUDD
Monroe City



CAROLYN ANN MULFORD
Kirksville



GLEN MELVIN MULLINS
Glenwood



DON MUNDY
St. Louis



JAMES ROBERT MYERS
Coatsville

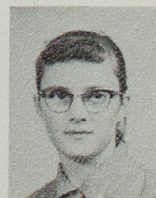

ELEANOR ALICE McCARTNEY
Kirksville



BEVERLY ANN McCLANAHAN
Linncus.



SHIRLEY ANN McCLAREN
Purdin

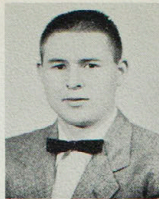

WALTER JAMES McCORMICK
St. Charles



ROBERTA L. McCOY
Keosauqua, Iowa



SHARON LEE McCULLOUGH
Kansas City



INA LOUISE McCULLY
Callao



SONDRA LUE McCUSKEY
Kirksville



SYLVAN GALE McDONALD
Marceline

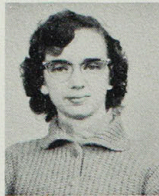

PEGGY JO McELHINNEY
Kirksville

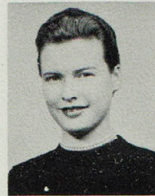

MARY LOU McGEE
Downing



MOLLY McGREW
Macou



BOB McHENRY
Litonia



BARBARA McNAY
Humeston, Iowa

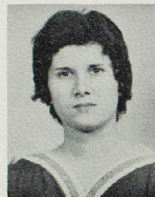

SHARON LYNNE McPHERSON
Memphis



DONALD McVAY
Kirksville



JANET McVEY
Agency, Iowa



RICHARD J. NAERT
Jeffersonville, Indiana



NANCY LEE NEAL
Fort Madison, Iowa



WILLIAM NEIGHBOR
Unionville



ALFRED NELSON
Tenafly, New Jersey



CHARLYN RAE NELSON
Greentop



MARY ETTA NESBIT
Callao



JOHN EDWARD NICHOLS
Mt. Pleasant, Iowa



RICHARD NICHOLS
Laddonia



VIVA ELLEN NICHOLS
Williamstown



NORMA ANNE NICKELL
Burlington, Iowa



BARBARA JO NORMAN
Ottumwa, Iowa

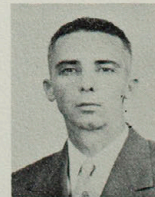

ORVILLE NOVINGER
Brashear



CHARLES WAYNE O'NEAL
Marshall



ELIZABETH ANNE O'NEAL
Knox City



ROSALIE RAE ORMAN
Ottumwa, Iowa

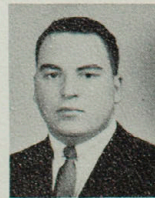

LARRY OVERTURF
Ottumwa, Iowa



EVELYN ALLINE PARRISH
Pollock



JAMES GORDON PASLEY
Laddonia



DAVID PEARSON
Fairfield, Iowa



VIRGINIA PEARL PEARSON
Libertyville, Florida



DOROTHY PERRY
Kirkville



LAVERN PETERSON
Kirkville

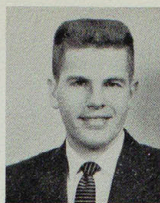

MAURICE A. PETTENGILL
Trenton



KRIES WILLIS PHILIPS
Selma, Iowa



PHYLLIS ANN POLLITT
Palmyra

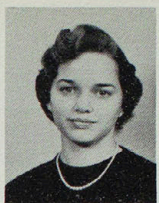

ANNABEL PORTER
Lewistown

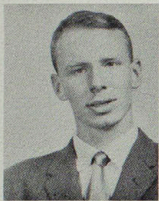

JAMES POSTON
Kirkville

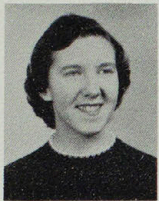

MELODY ANN POWELL
Argyle, Iowa



EVELYN MAXINE RAGER
Kirkville

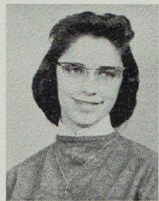

JO RANDALL
St. Charles



ALICE LUEVINA RANEY
Frankford

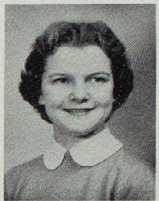

SHERRY ANN RANKIN
Milton, Iowa



LOWELL D. RATLIFF
Kirkville

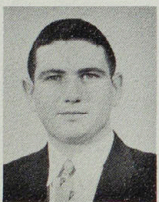

ROY EDMOND RECKER
Centralia



JAMES HARRY REED
Allerton, Iowa



ELLEN RUBY RHODES
Galesburg, Ill.



DALE LEE RICHARDSON
Fayette



PAUL ALLEN RICKER
Shelbina



BETTY JO RILEY
Downing

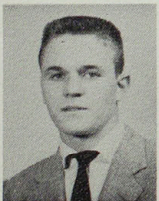

JOHN LEE RILEY
Green Castle



ROSALIE RINEY
Baring



VIRGINIA MAE ROBERSON
Festus



DORIS ANN ROBERTS
Hakola

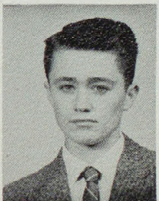

RICHARD CRAIG ROBERTS
Lancaster

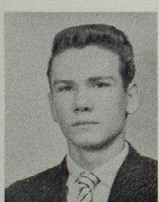

LOWELL DUANE ROBINSON
Kirkville



MARILYN ROBINSON
Downing



HOWARD PAUL RODGERS
Milan



RACHEL JANE ROLSTON
Kirkville



JANE ROMJUE
Atlanta



JOYCE ANN RORICK
Quincy, Ill.



CARL ROSE
Kirkville

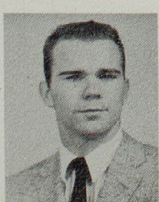

JAMES ROSENKRANS
New London



NELDA JOYCE RUDY
Memphis



BONNIE L. RUSSELL
Milton, Iowa



PATRICIA ANN RUSSELL
Keosauqua, Iowa



CAROL SUE RUST
Perry



WILLIAM HOWARD RYSDAM
Ottumwa, Iowa



JOHN WILLIAM SAMPSEL
Callao



CAROLYN SUE SANDISON
Moberly



LARRY RICHARD SARGENT
Meadville



TERRY JO SCHACHEL
Ft. Madison, Iowa

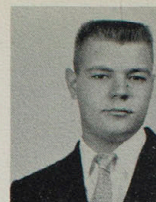

JAMES SCHAFER
Lancaster



FRANK A. SCHAPPACH
Dobbs Ferry, N. Y.



PATRICIA ANN SCHULZE
Vandalia



PHYLLIS SCOTT
Ottumwa, Iowa



WILMA FAY SCOTT
Laddonia

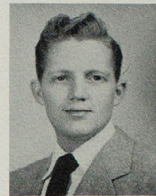

IRA JOHN SEASHOLTZ
Waycross, Georgia



WILLIAM W. SEELEY
Vandalia

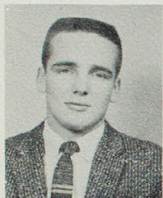

CHARLES SERFASS
Brookfield



KENNETH W. SERFASS
Brookfield



VERA MAE SHARPE
LaBelle



BETTY SHEARER
Kirksville



DEWEY J. SHEPARD
Hurdland



TAMARA LEE SHEPHERD
Lancaster



ELIZABETH SHERIDON
Warrensburg



MARY SUE SHUCK
Hunnewell



LOUISE SIDLES
Numa, Iowa



LUELLA SIDLES
Numa, Iowa



SAMMIE SIMLER
Kirksville



BOB SINE
Paris

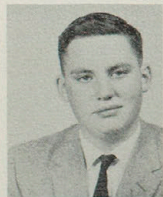

DONALD J. SINNOCK
LaPlata

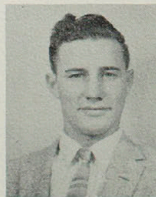

FLOYD RALPH SMALL
Edina



BETTY LOU SMITH
Cincinnati, Iowa



JUDITH ANN SMITH
Bethel

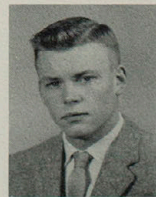

P'ERELEY SMITH
Queen City



GLEN MANLEY SMYSER
Glenwood

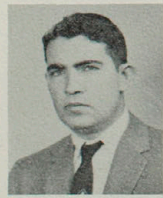

RONALD SNIDER
Queen City



NANCY JO SORNBERGER
Meadville



RITA SOSA
Mendon



SHERILYN JEAN SOWERS
Wayland

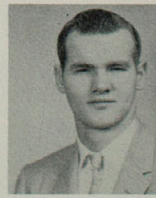

RAYMOND HARLEY SPARKS
Princeton



FRANCIS B. SPORER
Marceline



LEWIS E. SPOKER
Marceline



SHARON LYNN STANARD
Brookfield



MAXINE DARLENE STARBUCK
Queen City



EARL LLOYD STARK
Corydon, Iowa

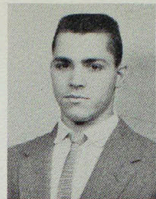

GEORGE STATER
Ottumwa, Iowa

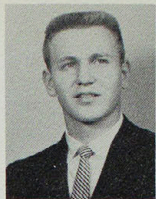

RALPH C. STERRETT
Pine Grove, Louisiana



JOHN ELLIOTT STEWART
Ottumwa, Iowa



LaVONNE STEWART
Clarence



GLENDIA STIDMAN
Novinger



ERLENE STIFFEY
Canton



KEITH STORY
Greentop



KAREN LEE SURBAUGH
Humeston, Iowa



KAY SWANK
Perry



SANDRA LEE SWANK
Ottumwa, Iowa



THELMA MARIE SWITZER
Buekin



MARCIA JOYCE TALLMAN
Lancaster



KENNETH TARSIO
Tenafly, N. J.



PHYLLIS TAYLOR
Kirkville



JANE THOMAS
New Cambria



MICHAEL THOMAS
Keokuk, Iowa



PATRICK THOMAS
LaPlata



JAMES THOMPSON
Macon



RICHARD TODD
Moberly



DIANN TOEDEBUSCH
St. Charles

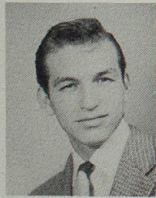

JOSE RENE TREVINO
MonTerre, Mexico



JOHN GARTH TROESTER
Kirkville



CAROLYN SUE TURNBULL
Philadelphia

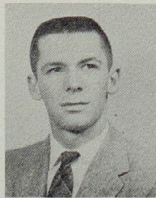

EARL EUGENE TURNER
Louisiana



JACK TWITCHELL
Linnus

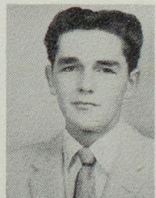

FRANK DAVID UTTERBACK
Perry



JULIA ANN VAIL
Indianola, Iowa



RICHARD LEE VAN DYNE
Corydon, Iowa



ROBERT MARION VAN DYNE
Corydon, Iowa

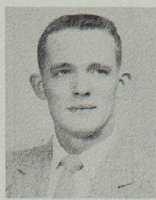

JIM VAN METER
Lewistown



EARL DEAN VAN NESS
Bonaparte, Iowa

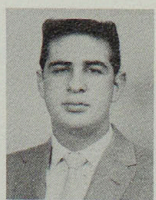

CHARLES JOHN VARA
Lodi, N. J.



MARJORIE VARGAS
San Jose, Costa Rica



SANDRA SUE WADDILL
Brookfield



MICHAEL E. WAGNER
Higbee



CHARLES E. WAIBEL
Boonville



DONALD WALKER
Humeson, Iowa



JAMES L. WALKER
E. St. Louis, Illinois



CHRISTINE MARIE WARES
Bucklin



THOMAS WEATHERSBY
St. Louis

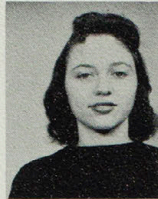

BIBET WEBER
Bevier



DONALD FRANK WEBER
Hannibal



MARTHA JOYCE WELLBORN
Milton, Iowa



RUSSELL WELLS
Greentop



JEANNE WESTHUES
Glasgow



LINDA ANN WHITE
Hannibal



VEDA MAE WHITE
Marceline

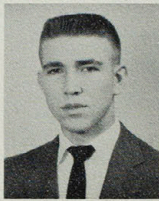

GERALD WHITWORTH
Meadville

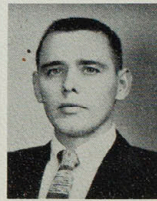

ROBERT C. WILGUS
Atlanta



JACK WILLIAM WILKINSON
Floris, Iowa



DORIS JEAN WILLIAMS
Monticello



DOROTHY JANET WILLIAMS
Chicago, Illinois

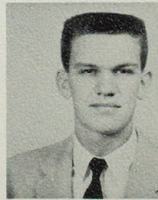

GARY ELMER WILLIAMS
Lewistown



DORIS EVELYN WINN
Rutherford



GARY WINN
Boonville



BETTY JO WISKIRCHEN
Canton



JOSEPH E. WOLFE
Kewanee, Illinois



NANCY ANNE WOLFE
Valley Station, Kentucky



LYLA KAREN WOLFMEYER
Keokuk, Iowa



LINDA GAYLE WOOD
Brookfield



PHYLLIS ANN WOOD
New Cambria



DORIS WOODS
LaPlata

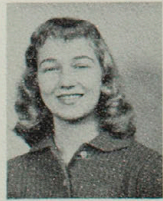

JUDITH ANN WOODS
Montgomery City



DALE E. WOODWARD
Parkville



RONAL WRABLIK
St. Louis



ARTHUR LYNN YOCUM
Bynumville



PATSY TOMOKO YONEMOTO
Kahului, Hawaii



JAMES ZIPPAY
Silvis, Illinois

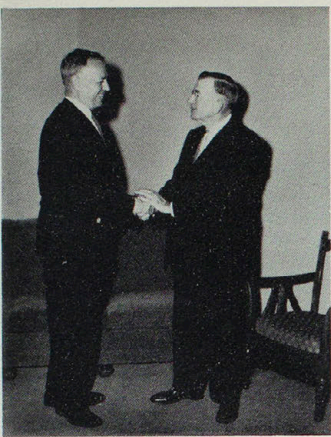

Upper left: Dr. Ryle with the Honorable Charles Taft. Middle: Dr. Ryle welcomes Lord Kilbracken. Upper right: Lt.-Col. Robert McKenny, principal speaker at the Korean memorial assembly. Middle: Co-captain Billy Mills accepting the coveted hickory stick. Lower left: P. M. Marr catches a big one! Lower right: Presidential party on fishing trip.

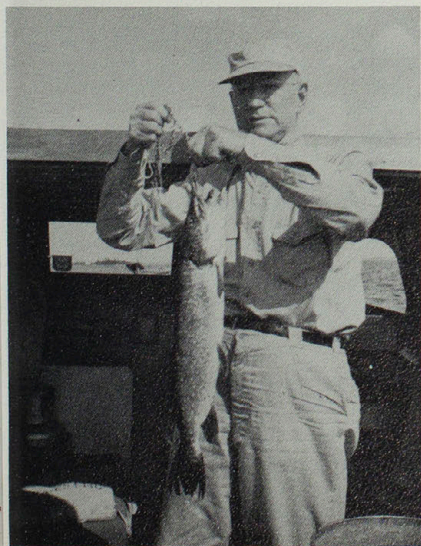

Organ





ations



who's who

On the strength of actual ability, past record, and personal habits, twenty-eight members of the MSTC student body were chosen to appear on the pages of Who's Who in American Colleges and Universities.

These students, selected by an unknown committee on a non-prejudiced basis, were chosen in view of their service to the school, leadership and practical qualities, contribution to extra curricular activities, and scholastic achievements.

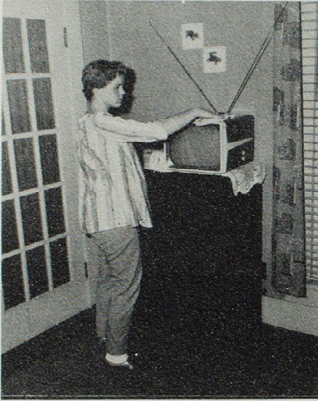

PATRICIA ARMATO

Riverdale, Mich.
Elementary Education
Alpha Sigma Alpha, pres., 1956;
Cardinal Key, pres., 1957-1958;
House Council; Kappa Delta Pi,
vice-pres., 1957-1958; Student Council;
Westminister Fellowship, sponsor,
1957-1958; Echo Queen, 1957;
Dean's Honor Roll.



MASON C. BENN, JR. Frankford

English, Business Education
Alpha Phi Sigma, treas., 1956;
Blue Key, treas., 1957; F.T.A.; Index Staff; Interfraternity Council, sec-treas., 1958; Pi Omega Pi, treas., 1957; Sigma Tau Gamma, high priest, 1956, treas., 1957, pres., 1958; Echo Staff, ass't. bus. mgr., 1956, bus. mgr., 1957; D.S.F.; Student Mentor; English Club; Dorm Council, treas., 1956; Dean's Honor Roll.

BETTY ROSS BUENGER Milan
Business Education
F.T.A., pres., 1957-1958; Wesley Foundation, sec., 1955-1957.

ROBERT COOK Canton
Social Science
Debate; Historical Society; Pi Kappa Delta.

JOHN L. FIALA Beatrice, Neb.
Business Administration
Blue Key, sec., 1957, pres., 1958;
College Players, vice-pres., 1956;
Pi Omega Pi, vice-pres., 1957, pres., 1957; Student Social Committee; Band, vice-pres., 1956; Dean's Honor Roll.

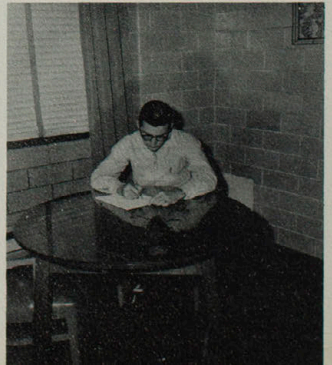

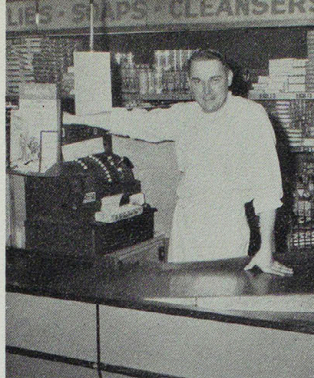

CHARLES R. FITZGERALD
St. Louis
Physical Education
K. Club, pres., 1957; Newman
Club; Phi Sigma Epsilon; Football,
co-captain, 1957.

RICHARD E. FLASPOHLER
Salisbury
Social Science
Blue Key; Historical Society,
pres., 1958; Sigma Tau Gamma;
Dean's Honor Roll; Senior class,
pres., 1957-1958.

MARJORIE GORDY
Bloomfield, Iowa
Elementary Education
Alpha Sigma Alpha; Cardinal
Key; Index Staff; Student Social
Committee; Wesley Foundation,
campus co-ordinator, 1957-1958; W.
A.A., pres., 1957-1958; Echo Staff.

RALPH F. GOTTO
Nantucket, Mass.
Physical Education
Alpha Kappa Lambda, pres.,
1958; Alpha Phi Omega; Interfra-
ternity Council, pres., 1958; Veter-
an's Club, parl., 1957.

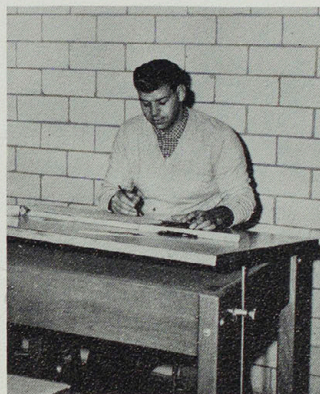

BASIL D. HUNT
Newtown
Elementary Education
Blue Key; Interfraternity Council;
Romance Language Club; Sigma
Tau Gamma, Scholarship Chair-
man 1956-1957, Political Chairman
1957-1958; Student Council; Student
Social Committee; Square and
Compass Club; Echo Staff, ass't.
editor, 1957, editor, 1958; Dean's
Honor Roll; Young Democrats,
vice-pres., 1956; Feature Editor,
College Magazine, 1958.

RICHARD C. HACKMAN
Rock Port
Physical Education, English
Blue Key; K. Club, pres., 1956-
1957; Kappa Delta Pi; Wesley Found-
ation, pres., 1955-1956; Basketball;
Track.

BARBARA HEID
Milan
Home Economics
Delta Zeta, pres., 1957-1958; Op-
era; Panhellenic Council, treas.,
1957-1958; Student Council; Student
Social Committee; College Chorus.

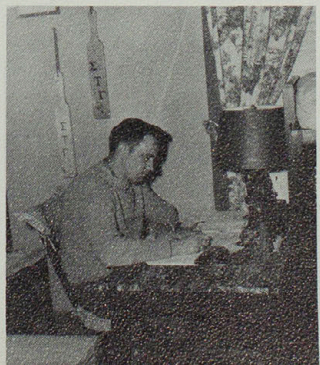



WILLIAM M. MILLS Columbia
Physical Education
K. Club; Football, co-captain,
1957; Track.

ANNA GRACE MITTEN Kirksville
Business Education
Alpha Phi Sigma, pres., 1957-
1958, sec., 1955-1956-1957; Cardinal
Key, sec., 1957-1958; F.T.A.; Index
Staff; Pi Omega Pi, editor, 1956-
1957; Dean's Honor Roll; Alpha Phi
Sigma Honor Award, 1956.

HENRY T. McBRIDE Olivette
Mathematics
B.S.U., treas., 1957-1958; Sigma
Zeta, pres., 1957-1958; Dean's Honor
Roll.



MELVIN L. JOHNSON Ottumwa, Iowa
Music Education
Aeolian Club; Alpha Phi Sigma;
Blue Key, vice-pres., 1958; NEMO;
Opera, "Carousel", "Kiss Me,
Kate"; Student Social Committee;
Band, pres., 1957-1958; Orchestra;
College Chorus; Dean's Honor Roll.

ARIADNE MARKIDOU Greece
English
International Club, pres., 1957-
1958.



PHIL NOVINGER Novinger
Mathematics
Phi Sigma Epsilon, pres., 1957-
1958; Interfraternity Council, vice-
pres., 1957-1958.



ELMO H. OESTREICH Salisbury
Music Education
Blue Key, vice-pres., 1956-1957;
College Players; Lead in "My
Three Angels"; NEMO, pres., 1955-
1956; Opera, Singing lead in "Car-
ousel", "Kiss Me Kate", "Okla-
homa"; Sigma Tau Gamma; Stu-
dent Council, councilman, 1956-1957,
pres., 1957-1958; Student Social
Committee; Who's Who, 1956-1957;
Band; College Chorus.



JUDY PARADISE Hannibal
 Elementary Education
 Delta Zeta, sec., 1957; Student
 Council, councilwoman, 1956-1957,
 sec., 1957-1958; Newman Club, sec.,
 1955-1956; Homecoming Queen, 19-
 57; Dean's Honor Roll; Freshman
 candidate for Echo Queen, 1956.



RICHARD F. PARCELLS
 Kirksville

Engineering
 Alpha Phi Omega; Blue Key; In-
 dustrial Arts Club; Phi Sigma Eps-
 ilon; Sigma Zeta; Student Social
 Committee; Echo King candidate,
 1958; Veteran's Club; Dean's Honor
 Roll.



LYNNE ANNE PETERSON
 La Plata

Physical Education
 Alpha Sigma Alpha, pres., 1957-
 1958; Panhellenic Council, vice-
 pres., 1957-1958; W.A.A.; Student
 Mentor, 1957.

THOMAS P. PERRY Kirksville

English
 Alpha Kappa Lambda; Kappa
 Delta Pi, pres., 1957-1958; Romance
 Language Club, vice-pres., 1956-
 1958.

JO SANDFORT Pattonville
 English

Cardinal Key; College Players;
 Index Staff, editor, 1956; Panhel-
 lenic Council, sec., 1957-1958; Sigma
 Sigma Sigma, pres., 1957-1958; W.
 A.A., point recorder, 1955; Echo
 Staff.

DONALD L. SWAYZE Flint, Mich.
 Pre-Osteopathic

Sigma Tau Gamma; Echo Staff,
 ass't. bus. mgr., 1956-1957, bus.
 mgr., 1957-1958; Pre-Osteopathic
 Club; Junior class, pres., 1957-1958.

WANDA TURNER Brookfield
 Business Education

Pi Kappa Sigma, pres., 1957-1958;
 Panhellenic Council, pres., 1957-
 1958; Pi Omega Pi, reporter, 1957-
 1958; Alpha Phi Sigma.





Row 1: Lois Crooks, Aloma Neumann, Marilyn Harrington, treas., Pat Armato, pres., Beatrix Juhasz, Hungarian student sponsored by Cardinal Key, Anna Grace Mitten, sec., Jane Bridges, vice-pres., Kaye Vickers, Carolyn Schaffer. Row 2: Miss Agnes Slemmons, sponsor, Kay Sadler, Pat Rourke, Judy Veronesi, Jo Sandfort, Elaine Goto, Leona Whitton, Barbara Kerls, Marge Gordy, Barbara Moles.

cardinal key

As a sister organization to Blue Key, the Eugene Fair Chapter of Cardinal Key is a national honorary service organization for college women. Members are nominated by the chapter and are selected by a faculty committee.

Members are selected on the basis of leadership, character, and participation in school activities. Sixty hours of college credit are also required for membership.

Selling homecoming buttons, doing welfare work, ushering at college and civic functions, and conducting tours on Senior Day are some of Cardinal Key's activities. This year they are also sponsoring a Hungarian girl as a student at the college.

Cardinal Key is limited to twenty-five members.

blue key

Blue Key is the highest honor fraternity for men on the campus. This service organization is for men who show definite qualities in leadership, scholarship, personality, character, and participation in student activities. Each must have sixty or more college hours and a point hour ratio which is higher than the average point hour ratio of all the men on the campus.

Among the many services which Blue Key renders the college are organizing the Homecoming Parade (this year's parade being the largest in the history of the college), conducting visitor tours on Parent's Day and Senior Day, ushering at baccalaureate and commencement exercises, and the biggest service of all, the publishing of the student directory each year. Blue Key is sponsored by Dr. Eli Mittler.

Row 1: Bob Dillinger, Paul Price, Dr. Mittler, sponsor, John Fiala, Jack Capps, Don Basket. Row 2: Basil Hunt, Gary Garton, Richard Bell, Melvin Johnson, Elmo Oestreich, Lonnie Echternacht, Richard Flaspohler, Richard Parcels, Dean Trainer, Larry Lutz, Elvis Kirkpatrick. Row 3: Charles Henry, Don Buckman, Miles Brewer, Bob Hogenson, Ron Bagley, Robert Capp, Dan Bradbury, Gene Gregory, Mason Benn, Melvin Lee. Not pictured: Ladd Pash, Richard Hackman, Dave Chickering.

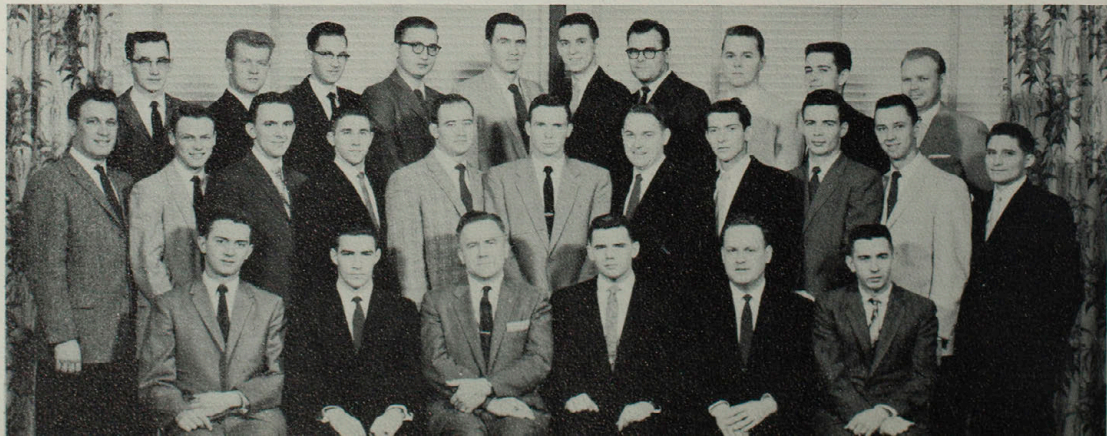



Row 1: Shirley Mudd, Elaine Goto, Treasurer; Carolyn Schaffer, Secretary; Richard Bell, Vice President; Anna Grace Mitten, President; Kay Sadler, Reporter; Max E. Bell, Sponsor; Martha Barnett. Row 2: Karen Horibe, Jo Ann Dodge, Kaye Vickers, Dianthe Truitt, Gaylia Miller, Marilyn Harrington, Judy Durham, Annabel Porter, Gisela Matthaei, Wanda Turner. Row 3: Paula Hoerrmann, Elizabeth Hofmeister, Rita Sosa, Anne Flinchpaugh, C. E. Grim, Paul Gonnerman, John Robertson, Miles Brewer, Mason Benn, Melvin Johnson, Pat Black, Sandra Holman, Patsy Kerby.

alpha pi sigma

As a national honorary organization in scholarship, Alpha Phi Sigma invites valedictorians and salutatorians as associate members and those students maintaining an S average or better for three consecutive quarters as master members.

sigma zeta

Sigma Zeta is a national honorary science society. The aims of this organization are to promote and recognize the attainment of high scholarship on the part of students of science, to encourage continued advancement in scientific knowledge on the part of its members, and to foster among them a spirit of friendly social acquaintance and mutual help.

Membership qualifications include a major in natural science or mathematics and high scholarship in these fields.

Row 1: Max E. Bell, Wray M. Rieger, Cory C. Gillum, Vice President; Henry T. McBride, President; John Hawkins, Secretary-Treasurer; Ollin J. Drennan, Sponsor; Max Q. Freeland. Row 2: Karen Wolfmeyer, Richard F. Parcels, Kenneth W. Henry, Robert Libby, Stanley Williams, William A. Wagner, Joe M. Bennett, David Furnish, Harry R. Snyder, Marty Murrell.

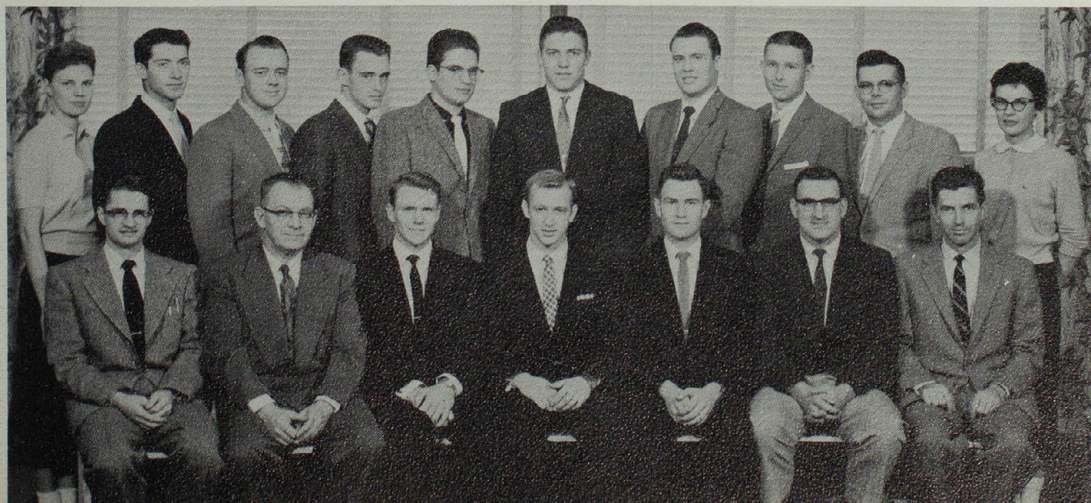



Row 1: Wanda Turner, reporter; Eileen Hays, treas.; Jo Ann Dodge, sec.; Eudora Buckman, editor. Row 2: Eugene Gregory, vice-pres.; Charles E. Kauzlarich, sponsor; Lonnie Echternacht, pres.

Pi Omega Pi was founded on this campus by Dr. Paul O. Selby in 1923 and has since become the national honorary under-graduate fraternity in Business Education. Since the founding of Alpha Chapter on this

campus, 104 chapters with over 19,000 members have been organized in colleges and universities throughout the United States. Alpha chapter has initiated 644 Business Majors.

Row 1: Janice Legg, Jerry Wilson, Bruce Welch, Mason Benn, Lonnie Echternacht, Charles Henry, Billy Privitt, Gene Gregory, John Fiala, Suzanne Evans. Row 2: Jo Ann Dodge, Ralph Monay, Laura Hulse, Eugene Croarkin, Charles Kauzlarich, Vera Gares, Harold Mickelson, Aloma Neumann. Row 3: Virginia Murrain, Paula Perino, Fran Warren, Carolyn Tawney, Jerry Davis, Nona Leonard, Eudora Buckman, Doris Hickman, Valene Myers, Marlene Homes, Anna Grace Mitten, Rose King, Wanda Turner, Carolyn Gregory.

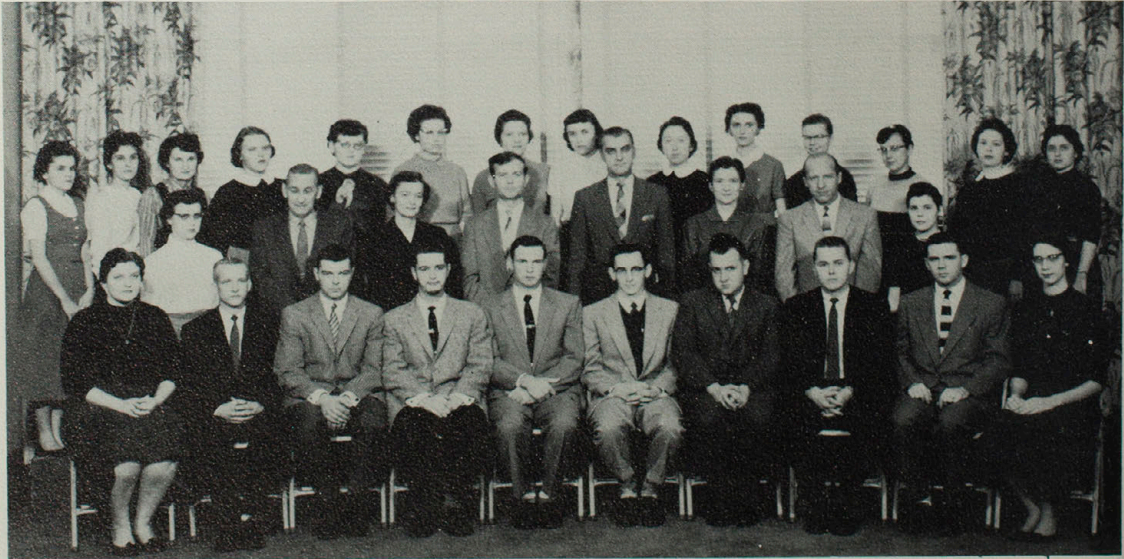

pi
omega
pi

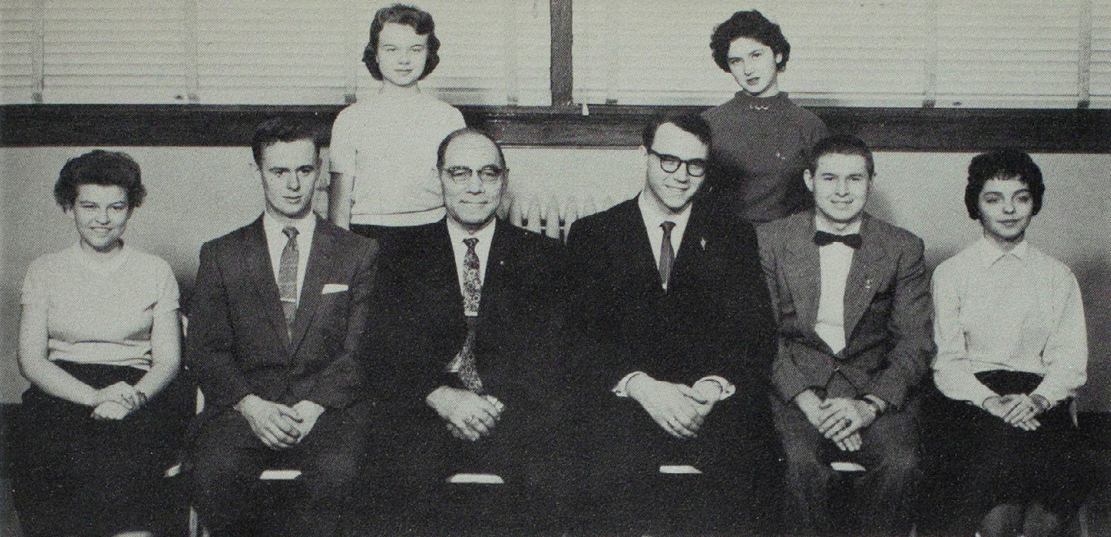

Row 1: Carolyn Mulford, Robert Morse, Sherod V. Collins, Werner Strick, Walter McCormick, Nancy Casner. Row 2: Sandra Swank, Ann Flinchpaugh.

pi kappa delta

Pi Kappa Delta is a national forensic fraternity which sponsors the college debate squad under the direction of Sherod Collins of the speech faculty.

This year's question for debate was "Resolved that membership in a labor organization as a condition of employment should be illegal." The debate squad participated in tourneys at Bradley University; at the Midwest Speech Tournament in Kirksville; at Northwest Missouri State College, Maryville; at Kansas State Teachers, Pittsburg; at the University of Nebraska; and at Missouri's state tournament.

Members of the squad are Carolyn Mulford, Ann Flinchpaugh, Barbara Irving, Nancy Casner, Jim Miller, Werner Strick, Bob Cook, and Walter McCormick. Ezra Copen and Charles Harding participated in oratory.

kappa delta pi

Kappa Delta Pi was organized on the teachers college campus in 1923. Membership is based on high scholastic standing, leadership, and professional promise.

Dr. Pauline Knobbs is sponsor of the organization.

Row 1: Aloma Neumann, Pauline Knobbs, sponsor; Jo Ann Dodge, treas.; Tom Perry, pres.; Pat Armato, vice-pres.; Elaine Goto, reporter-historian; Carmen Calvin. Row 2: Mary Helen Capp, Carolyn Schaffer, Kaye Vickers, Jo Ellen McKay, Barbara Moles, Eudora Buckman, Sandra Holman, Marilyn Harrington, Jane Barnett. Row 3: Theodore Nishijo, Dick Hackman, Charles Henry, Richard Bell, J. R. Munden, Ervin J. Mueller, Paul Gonnerman, Metin Ogut, Dave Chickering.





Row 1: Charles Baldwin, C. E. Grim, Dean Trainer, Sgt.-at-Arms; Robert Tanner, Corresponding Secretary; Paul Price, Vice President; D. A. Vick, President; Jerry Wayman, Secretary; Jerry Hitt, Treasurer; C. Hugh Gardner, Sponsor; Bob Libby, Larry Whitney. Row 2: Jerry West, Gary Bogar, Jim Gulick, Gordon Benson, Wayne Newman, David Furnish, Carl Baldwin, Richard Murphy, Jack Capps, John Campbell. Row 3: Marvin Russell, Bill Botkin, Ronnie Thomas, Bob Dillinger, John Bragg, Richard Craig, Arthur Daar, Dale Woodward, Bob Hogenson, Warren Watts, Terry Troester, Jim Edwards, Bill Zervopoulos, Lawrence Wantland, Ray Williams, Terrance D. Bushnell, T. W. Sorrell.

alpha phi omega

Alpha Phi Omega is a Greek Service organization on the college campus dedicated to Leadership, Friendship, and Service. Each member must have been a member of the Boy Scouts of America at some time during his boyhood.

Each year Epsilon chapter sponsors a spring and a fall camporee for the scouts of the Thousand Hills

District. The annual Ugly Man Contest and Benefit Dance highlight the activities of A. P. O. on campus. This year the proceeds from the dance went to help "CARE".

The fraternity has progressed and prospered this year through the initiation of twenty-eight new members from the fall membership campaign.

A P O members discuss plans at one of their frequent dinner meetings.



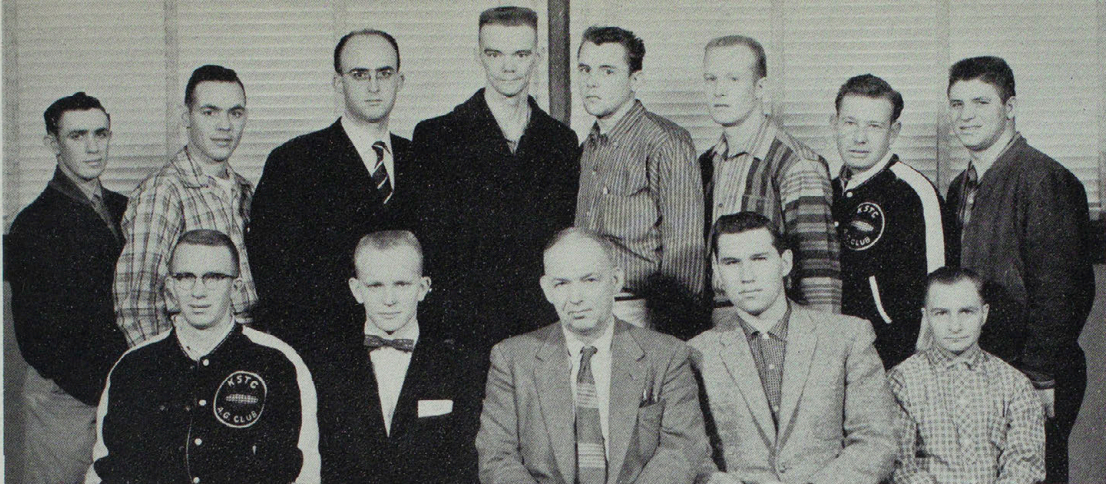

Row 1: John Campbell, pres.; Ed Polovich, treas.; N. C. Allen, sponsor; Lynn Coy, vice-pres.; Raymond Hoffman, sec. Row 2: Gary Gooden, Ed Browning, Jose Brier, Edd Hill, Donn Brooks, Robert Schrader, Floyd Kellam, sgt.-at-arms; Mike Wagner.

agriculture club

The Agriculture Club started off the year by winning first place with their float in the surprise division of the Homecoming parade.

The highlight of the year was the crowning of the Barnwarming Queen at the annual Barnwarming dance in March.

Again this spring the Ag Club will help the Agriculture Department in the District Judging Contest.

industrial arts club

The Industrial Arts Club is a professional organization of Industrial Arts majors. This club is responsible for many handicraft projects, such as furniture making, which are used by the college.

This year the Industrial Arts Club entered in the Homecoming Parade a float which won first place in the mechanical division with its theme "Ninety Years of Progress."

The club is sponsored by Duane Cole, Instructor in Metals.

Row 1: Allen K. Richardson, Sam Bradbury, John Bragg, Larry Lutz, vice-pres.; Paul Wilson, pres.; Ed Polovich, sec.; Robert Capp, Donald H. West, Michael Meehan, James R. Walker. Row 2: Elvis Kirkpatrick, Otho Barnett, Roland Nagel, Ralph Shain, Duane Cole, Lyle Carter, William T. Minor, Lawrence Wantland, Richard Burnett, H. K. Myers. Row 3: Edward Royse, Richard Eitel, Robert Riley, John Crawford, Bernard Carter, Leon Hellmann, Lynn Coy, Wilford Slaughter, Ivan Phillips, Jov Reynolds, Roger Jarman.

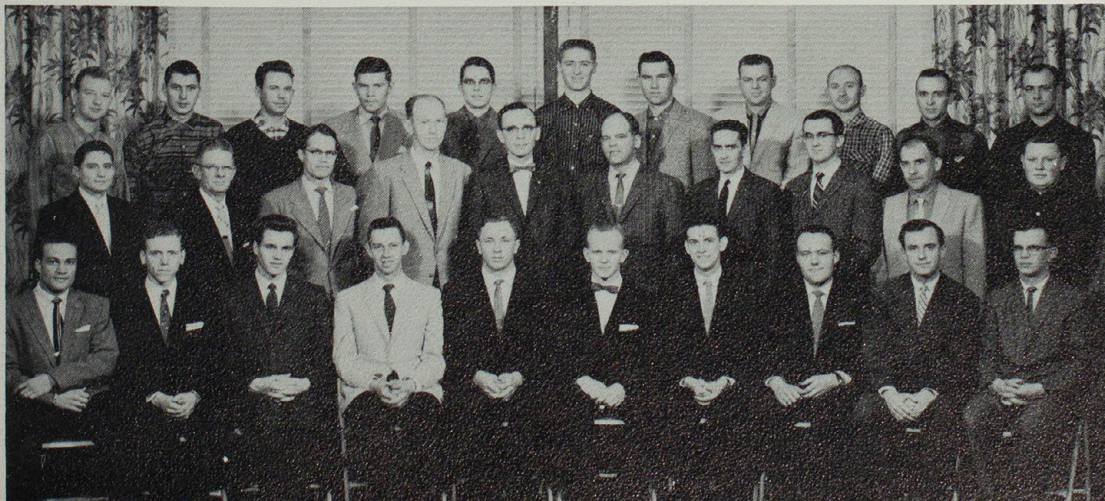

student national

education association

The SNEA began as the Future Teachers of America on this campus in the fall of 1956. This year the name was changed to Student National Education Association. This organization is the professional association for college or university students preparing to teach. Local chapters and state student education associations are integral parts of the Student NEA. A member of Student NEA is a student member of his state education association and the NEA, with all the rights, privileges, and responsibilities of associate membership in these professional organizations.

The Student NEA provides members with opportunities for personal growth and development of professional competence; for gaining an understanding of the history, ethics, and program of the organized teaching profession; for participating in co-operative work on the problems of the profession and the community; and for active professional membership on the local, state, national, and world levels.

Membership is open to any college student preparing to teach and having a scholarship honor-point ratio of 1.0.

Dr. Eli F. Mittler, head of the Division of Extension Service, is the sponsor of the chapter.



President John Bragg receives the charter from Dr. Walter H. Ryle, president of the college.

Row 1: Shirley Jeffries, Luella Sidles, Eudora Buckman, Angie Wilson Miles Brewer, Betty Buenger, Dave Roquet, Karen McAllister, Norma Miller, Anna Grace Mitten, Aletta Deiling. Row 2: Aloma Newman, Martha Barnett, Jane Senior, Shirley Jones, Sondra McCuskey, Kay Sadler, Diana LeFever, Carol Paris, Janene McDaniel, Doris Hickman, Karen Johnson, Marlene Harrington, Ruby Leutung, Louise Sidles, Jansi Kay Lyon, Helen Shiroma. Row 3: Deanna Shafer, Carolyn Schaffer, Judy Durham, Marlene Homes, Betty Allen, Rufino Chungalao, Donald McVay, Walter McCormick, John Bragg, Robert Capp, Don Buckman, Russell D. Wells, Richard Burnett, Bonnie Russell, Margaret Johnson, Francine Allen, Carol Blomgren, Mary Watts Capp.





Row 1: Gerald Robinson, Miss Willie Whitson, sponsor, Marilyn Harrington, Anna Marie Korsen, president, Gwen Williams, treasurer, Suye Noriwake, secretary, Don Robinson. Row 2: Elaine Goto, Oleva Payton, Daisy Robinson, Nancy Yamamoto, Phyllis Berry. Not pictured: Olga Pinney, Carol Paris, Pat Russell, Ruby Leutung, Rufino Chungaleo, Pat Smith, vice president.

association of romance language childhood education

The goals of the Association for Childhood Education are to develop professional ideals and to study current problems in education. Membership is open to elementary majors and to students interested in Elementary Education.

Membership in the Romance Language Club is open to all those studying a romance language or interested in that field. This year the club sponsored a picnic at Forest Lake as a get-acquainted party.

This organization encourages speaking the foreign languages which are being studied. The club is sponsored by Dr. Michel R. Ramon.

Row 1: Hercilia Diaz, Marthlu Bledsoe, Harriet Hammond, Jeanette Christman, Carolyn Mulford, Wes'e Kivanc. Row 2: Gloria Margarita Gonzalez, Elizabeth Henrich, Richard Novinger, Tom Perry, Alden Bingham, Charles Henry, Felix Leman, Gisela Matthaei, Marjorie Vargas.





Row 1: Janice Hill, Geraldine Gosch, Kaye Vickers, Vice President; Shari Horton, President; Lola Woolf, Secretary; Jo Ann Burton, Treasurer; Dorothy Pearson, Sponsor; Clara Merrifield. Row 2: Carrol McDaniel, Elaine Holbert, Diann Toedebusch, Patty Barnes, Esther Matsuba, Judy Vail, Wanda Parrish, Wilma See, Shirley Jeffries, Penny Partridge, Carol Purvis, Mary Boone. Row 3: Mary Jo Dellinger, Susan Anderson, Eileen Logan, Kathy Bowles, Roberta Ellison, Jo Ellen McKay, Diana LeFevre, Kay Sadler, Karen Aeschliman, Martha Ann White, Nancy Bryant, Patsy Kerby.

International Club of M.S.T.C. is an organization composed of foreign students who are attending college here. This club provides entertainment and fellowship for our foreign students.

The club sponsors an annual International Club dance with decorations imported from the students' own countries.

Mrs. C. H. Allen is the sponsor of the Interna-

colhecon

A social and professional organization, Colhecon is affiliated with both the Missouri and American Home Economics Associations. The purpose of the organization is to train young women to be active and efficient leaders in the home and community life. One of the year's activities, the annual Christmas party, was again held in the new Home Management House.



Row 1: Eui Won Choe, Gloria Gonzalez, Mario Rivela, Birgit Pedersen, Enrique Sanchez, Nes'e Kivanc, Rufino Chungalao, Ipek Aksugur, Ozen Akbiyik, Ricardo Reyes, Elizabeth Hofmeister, Gustavo Garza. Row 2: Nelva Paredes, Janette Ayer, Lula M. Allen, Sponsor; Marco Moreno, Treasurer; Ariadne Markidou, President; College president Walter H. Ryle, Alicia Vinluan, Vice President; Barbara Moles, Secretary; Aljandrina Mangual, Suye Moriwake, Charlotte Date, Beatrix Juhasz. Row 3: Renee Trevino, Margareta Berrios, Le Kim Chua, Amelia Lucas, Priscila Hernando, Betty Vargas, Marjorie Vargas, Saylan Asral, Hortensia Tobler, Helena Mulder, Jany's Murphy, Gisela Matthaei, Elizabeth Henrich, Lani Murakami, Eleanor Nakata, Patsy Yonemoto, Kay Izumi, Rebecca Rivera, Praxedes Raquiza, Ikuyo, Kabayashi, Hercelia Diaz, Romez Hamada. Row 4: Moon Song Yun, Hailu Telahun, Hartmut Keiner, Michael Passas, Jose Chaverri, Jorge Maldonado, Young Shik Hong, Haider Ali Chandhari, Nazario Perez, Jose Brier, Basil Zervopoulos, Artemio Alvarez, Felix Leman, Erdogan Gungerin, Metin Ogut, Chai Hyup Lee, and Tokuhiro Miura.

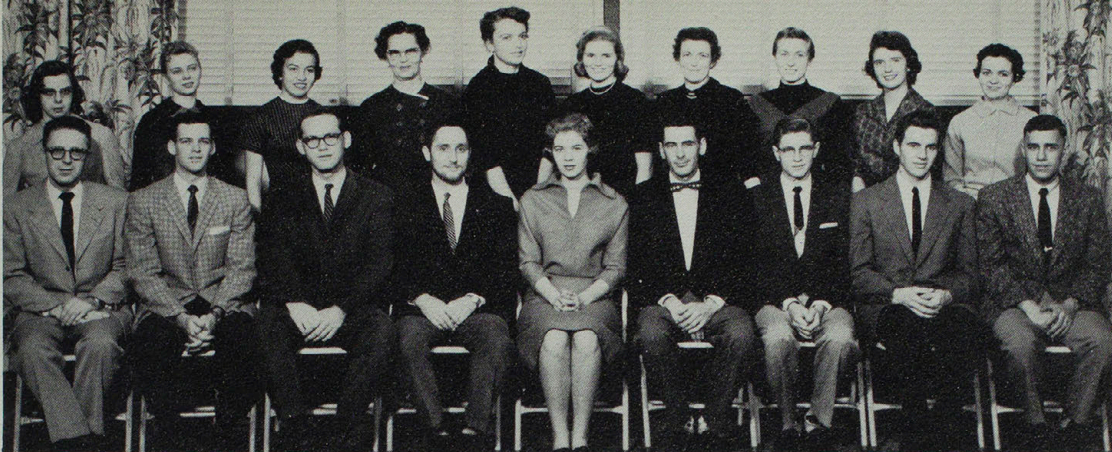

Row 1: Lloyd Gholson, Bill Garnett, Jack Harp, Jerry West, pres.; Jan Finke, sec.-treas.; Wayne Hughes, vice-pres.; Francis Sporer, John Bragg, Jim Bell. Row 2: Betty Head, Pat Trenkle, Hercila Diaz, Mrs. T. V. Patterson, sponsor; Susan Stokes, Marthlu Bledsoe, Miss Babbitt, sponsor; Virginia Hays, Sharon McCullough, Barbara Bates.

national honorary art club

The MSTC National Honorary Art Club is an organization to create, stimulate and develop art interests in our community, to coordinate the art interests in the fine arts division, and to stimulate a high professional standard of art in the school. Membership is open to art students who maintain an S average in their art courses. Among the many activities of the club are the annual Christmas sales and the club's picnics during the summer quarter.

The sponsors are Mrs. Nita Patterson and Miss Helen Babbitt.

Row 1: Dr. Ruth Towne, Dr. Bing Kun Shao, Dr. Gilbert C. Kohlenberg, Sponsor; Richard Flaspohler, President; Dean Trainer, Vice President; Eileen Logan, Secretary-Treasurer. Row 2: Elizabeth Hofmeister, Janet Sue McVey, Vivian Coleman, Jean Newport, Barbara Moles, Gisela Matthaei, Mettie Swisher, T. R. Shoemake. Row 3: Engin Uralman, Bob Cook, Ray Williams, Dan Bradbury, Ralph Breidenstein, Alden Bingham, Larry Dixon, Theodore Nishijo, Hartmut Keiner.

historical society

The Historical Society, which includes any Social Science major or minor, is the oldest learned society on the campus. Any student who is interested in the Social Sciences is welcome to join the Society.

One of the functions of the organization is the annual spring banquet.

Dr. Gilbert Kohlenberg is the sponsor.

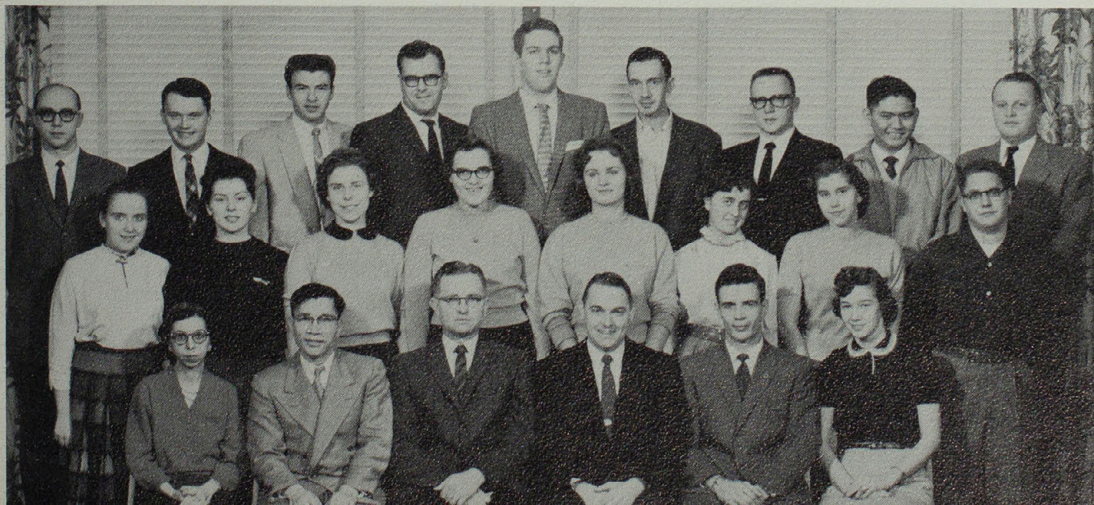



Two Pre-Os students perform an appendectomy on "Felix."

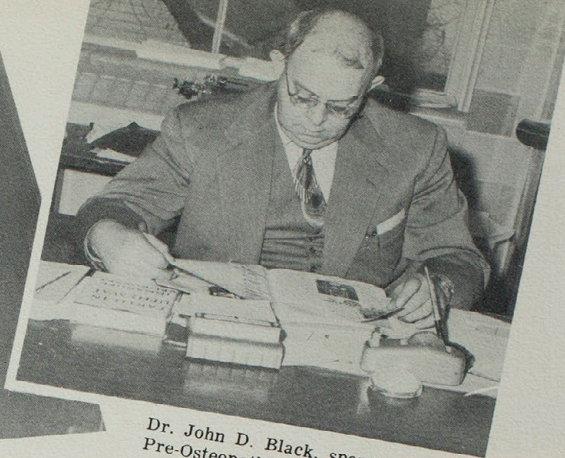

Dr. John D. Black, sponsor of the Pre-Osteopathic Club.

pre-osteopathic club

The Pre-Osteopathic Club is composed of students planning to enter the study of Osteopathic medicine. Missouri State Teachers College is one of the top schools in the nation in the production of pre-osteopathic students.

The club is constantly searching for new ways to prepare themselves as future doctors of America, and the

programs for the year include medical films, noted lecturers, and visits to the Kirksville College of Osteopathy and Surgery and Still-Hildreth Sanitarium at Macon. The club is in close contact with K.C.O.S., and an excellent guidance program is assured under the direction of the sponsor, Dr. John Black of the science department.

Row 1: Barbara Miller, Nancy Skinner, Bob Warbritton, vice-pres.; Joe M. Bennett, pres.; John D. Black, sponsor; Marvin Aboloff, public relations chairman; Patricia Rollins, sec.; Ruth Saffer. Row 2: Kenneth Miller, Don Augelo, Allen W. Harmon, treas.; Jack Lyons, Richard Edwards, Don Swayze, Frank Schappach, Barry Benson, Felix Leman, Cary E. Gillum, Richard H. Dutton, Vernon Drummond, Bob McCullough. Row 3: Bob Rollins, Mel Ziegler, Burt Mark, D. F. Maurer, Hans F. Waecker, Jim Gulick, J. Ellryn Rocke, Larry Taylor, Joe Wolf, Gil Kroeger, Garry E. Winn, Don Larson.



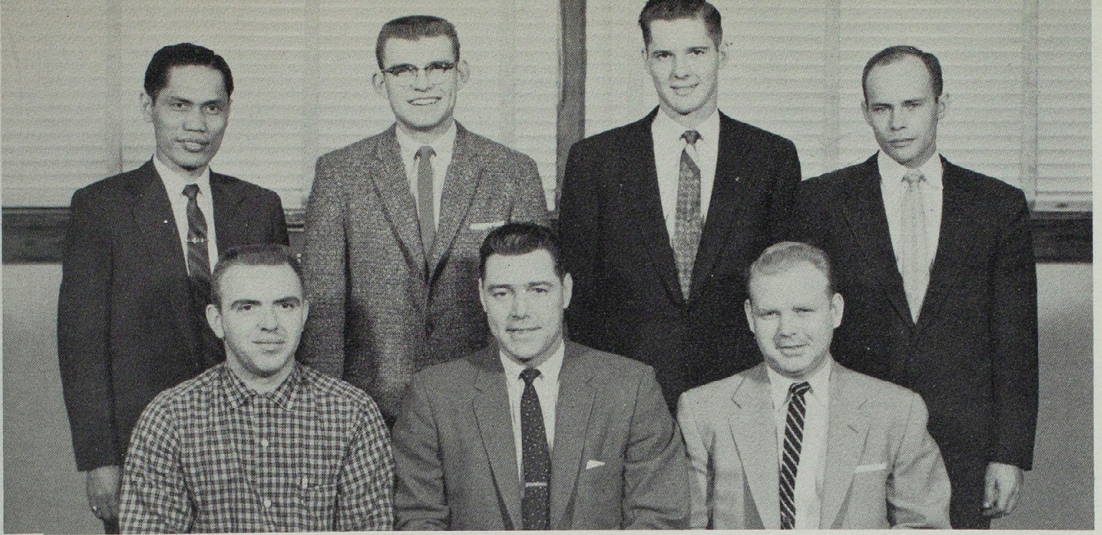

Row 1: Earl Stocker, treas.; Charles J. Elam, co-sponsor; Melvin Lee, vice-pres. Row 2: Rufino Chungalao, Jack Mann, Vincil Lou Kaylor, Frank Bishop.

square and compass club

The Square and Compass Club is an organization open to all Master Masons. The club was founded on this campus in 1948 and was reorganized in 1956, serving as both a social and educational organization.

Square and Compass gives its members the opportunity to continue their study of the history and philosophy of Masonry. The club is co-sponsored by Richard St. Clair and Charles Elam.

Row 1: Aletta Deiling, R. E. Valentine, Paula Hoerrmann, sec.-treas.; Richard Bell, pres.; Joan Dissinger, vice-pres.; Melvin Johnson, Lavonne Stewart. Row 2: Francetta Trainer, Karen Kay Graber, Nina Jo Sharpe, Don Freeman, Don Weber, Jim Frazee, Dianthe Truitt, Irene Testman, and Charlyn Nelson. Row 3: Earl E. Turner, Bob Lang, Don Buchman, Roger Hanson, Bob Dillinger, Wayne McIntire, Richard Murphy, Bill Kraus, Lawrence Parks, Ronald Miller, Roger Augspurger.

aeolian club

The Aeolian Club is an organization for music majors or anyone interested in music. Meetings are held twice a month with a program being presented by the members of the club or by a member of the faculty.

The officers are: Robert Dillinger, pres.; Joan Dissinger, vice-pres.; Paula Hoerrmann, sec.-treas.; and R. E. Valentine, sponsor.

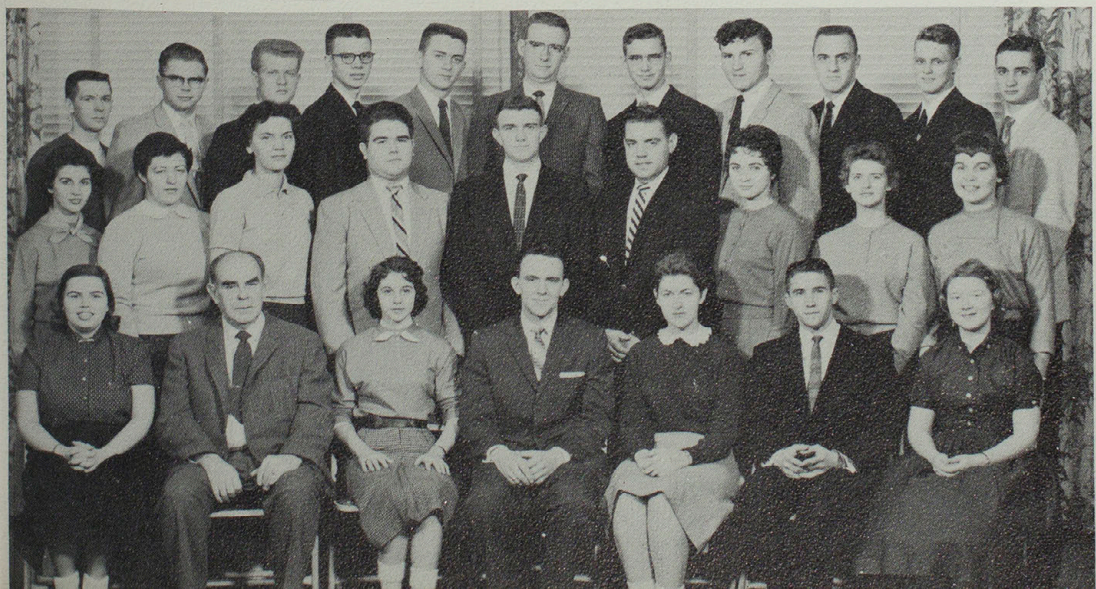



Rev. John Ward, Jr. and his wife.

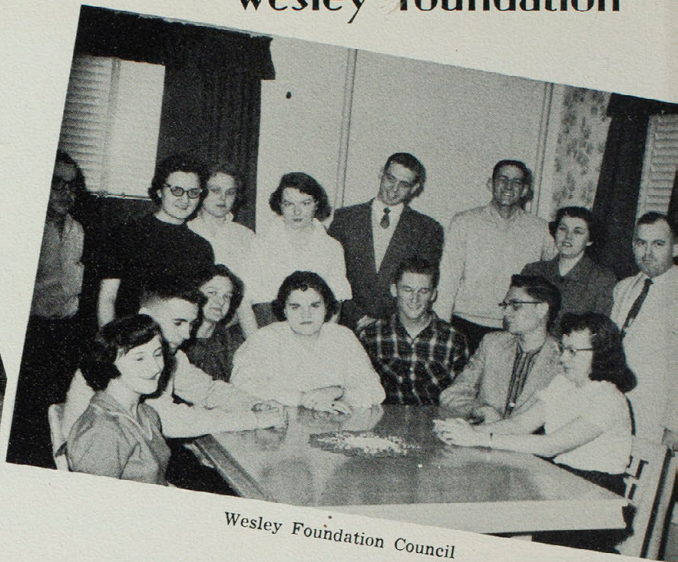

Wesley Foundation Council

Wesley Foundation, a Methodist organization for college students, has had an exciting year. Wesley welcomed the new Methodist minister, Rev. John Ward, and his wife who immediately became active in the organization.

Wesley acquired honors this year by winning second

place with their float in the Homecoming parade and by winning second place at Trump Nite with their skit, "Duh King".

Social activities for the year included a trip to Lake Poinsett, a football party, a watermelon feed, a skating party, and the annual spring Retreat.

Row 1: Pat Hoffmeyer, Phyllis Murrain, Ruby Rhodes, Don Baskett, Ron Detwiler, Ray Cothorn, Marge Gordy, Florence Grim, Rev. John Ward. Row 2: Louise Jones, Ginny Ford, Wanda Callihan, Marilyn Lawson, Carol Paris, Gordon Stout, Ken Rhodes, Jim Vail, Eileen Logan, Joan Hutton, Mary Anna Browning, Betty Head. Row 3: Kenneth Henry, Dick Adams, Dean Van Ness, Joe Patterson, Bill Kraus, Gil Kroeger, Wayne Blakeley, Dean Linder, Rufino Chungalao.

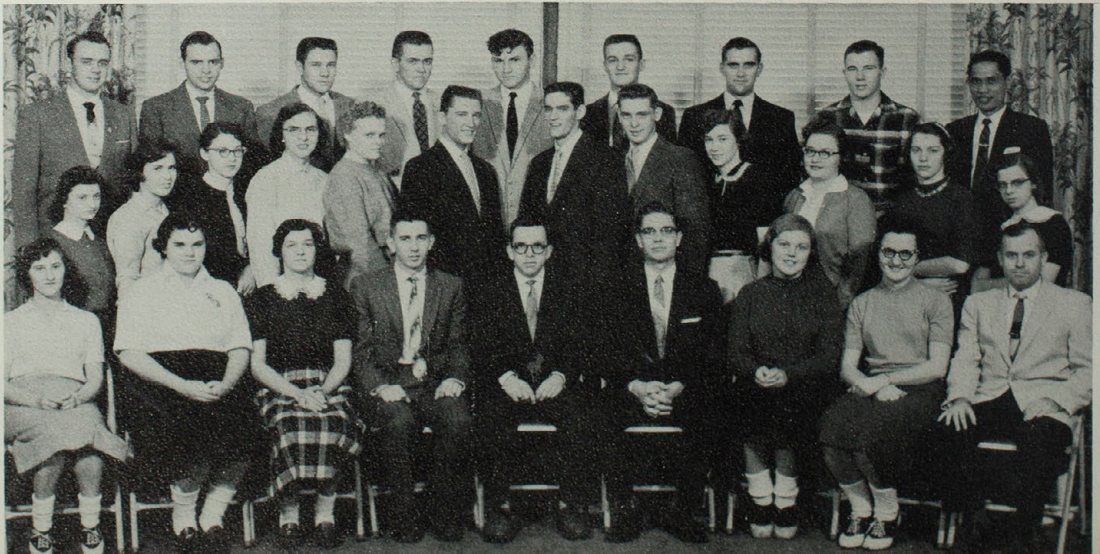



Row 1: Ralph Orin Porter, vice-pres.; C. E. Grim, pres.; Rev. W. R. Harker, adviser. Row 2: Jane Senior, Linda Funk, Erna M. Winhold, sec.-treas.; Jane Romjue, Elizabeth Hofmeister, Suye Moriwake.

westminster fellowship disciple student fellowship

Fun, fellowship, and inspiration are a few of the activities that Westminster Fellowship students enjoy. The activities started with a Retreat at the Spring Lake cabin of Hugh Gardner, and ended with a joint Spring Retreat in the Ozarks with PSC students at Columbia. Other activities were participation in "Lounge and Learn Day" at Presbyterian Student Center, Columbia; Intercollegiate Conference for Colleges in Missouri; Religious Emphasis Week; and W. F. Youth Banquet. The group is consistently inspired and encouraged by the talks Mr. Manning gives on theology for laymen.

The sponsors are Mr. and Mrs. Boyd Funk, Dr. Fleda Brigham, Mr. John Pigman, and Reverend Wesley Harker, all of whom have extended the hospitality of their homes to the group. Each Sunday evening the group meets in the church parlor.

The Disciple Student Fellowship organized to help students develop spiritually as they achieve intellectual maturity. The First Christian Church sponsors the D. S.F. and meetings are held in the church's new educational and activities building, which is open daily for student use.

D.S.F.'s program includes fellowship suppers, library services, noonday devotions, and recreational facilities. Jim Kennedy is the Director of Student Work.

Row 1: Garry Winn, Billy Privitt, Russell Cooper, Carolyn Schaffer, Jim Hollcroft, Martha Barnett, Lawrence Wantland, Mason Benn, Scotty Schulze. Row 2: Bob Libby, Lavonne Stewart, Mary Ann Douglas, Doris Lee Hichman, Suzanne Evans, June Bartling, Judy Kinworthy, Aletta Deiling, T. W. Sorrell.



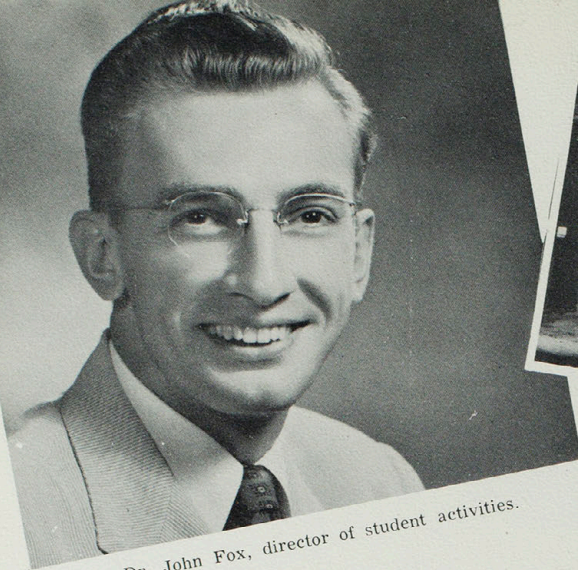

Dr. John Fox, director of student activities.

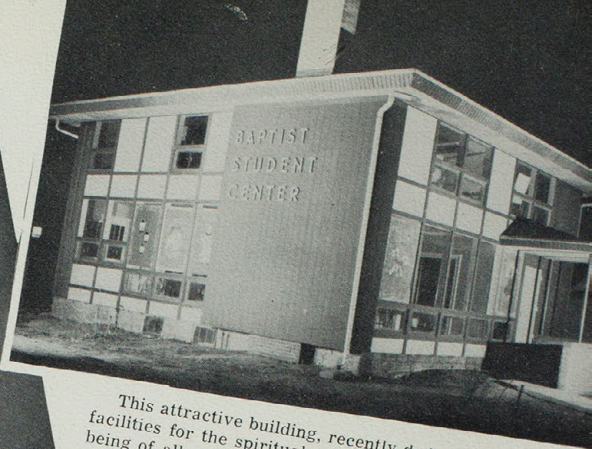

This attractive building, recently dedicated, furnishes facilities for the spiritual, recreational, and social well-being of all students.

baptist student union

The Baptist Student Union is the link between church and college for many students on campus. Every day at 12:45 noonday services are held in John R. Kirk Memorial. These devotions are open to all students.

The big B.S.U. project for this year is the construction of the Baptist Student Center adjoining the college. Other projects for this year are the Friendship Feast, Missions Conferences in New Orleans and Ft. Worth, Leveling With Leavell, and B.S.U. Spring Retreat.

Row 1: Arleta Boone, Fran Warren, Mary Boone, Lee Kim Chua. Row 2: Kaye Vickers, editor; Susan M. Stokes, publicity; Lola Woolf, training union representative; Shirley Kelsey, historian; Thomas J. Martens, enlistment chairman; Paul Helton, pres.; Donald Clark, vice-pres.; Mary Muir, sec.; Jean Donald, social leader; Marilyn Harrington, Y.W.A. representative; Deanna Shafer, noonday devotions chairman. Row 3: LeAnn Gaubatz, Gisela Matthaei, Carol Beaty, Norma McDonald, Marilyn Robinson, Carolyn Sandison, Joy Lee Haney, Henry McBride, stewardship chairman; Jo Ann Dodge, devotions; Richard Novinger, pres. of Young Mens Brotherhood; Jo Ann Burton, Judy Vail, Vivian Coleman, Sharon Ellis, Margaret Johnson, Esther Matsuba, Betty Jo White. Row 4: Marie Hook, Beryl Hart, Bob Cook, Bob McCullough, Jim Davenport, Delno West, Don Weber, John Bragg, Clarence Meinders, Don Robinson, Jim Saver, David Miles, Sam Simler, LaVern Peterson, Richard Burkhardt, Reva Holman, Valene Myers.

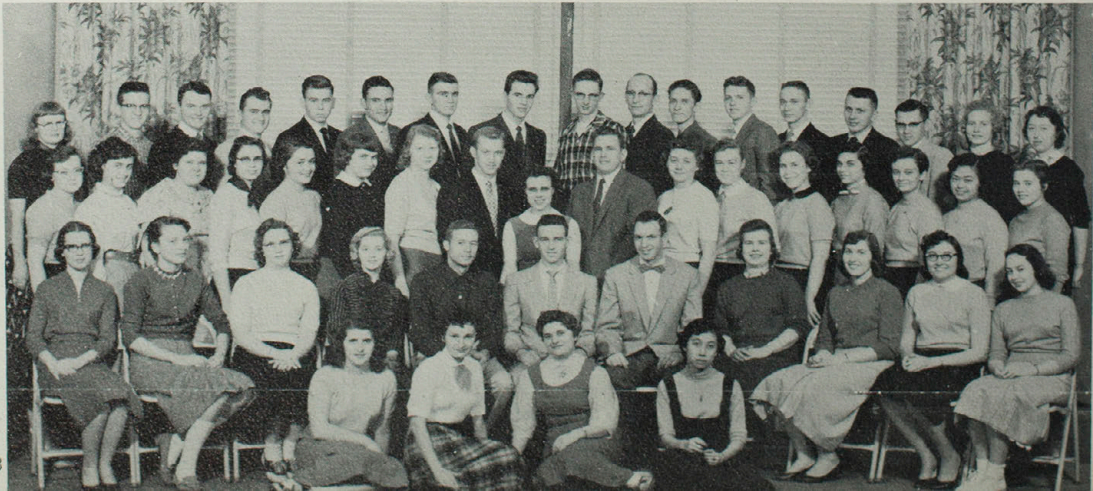



Rev. Norbert G. Adelman, C.P.P.S.
 Sponsor of the Newman Club. Assistant
 Pastor of the Immaculate Conception
 Parrish.

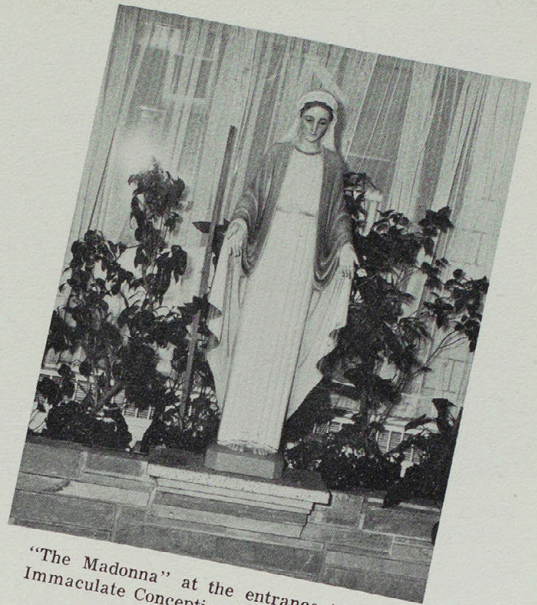

"The Madonna" at the entrance to the
 Immaculate Conception School.

newman club

The Newman Club is a national organization for Catholic students on campus. The aims of the Newman Club are to assist in the social and spiritual life of its members.

This year money raising projects have been held to provide furnishings for a recreation room to be located in the Catholic School.

ROW 1: Gloria Margarita Ganzalez, Alicia S. Vinluan, Judy Paradise, Debbie Null, Treas; Jack Osbourne, Pres.; Leon Hellmann, Vice-Pres.; Donna White, Corres. Sec.; Marilyn Mayes, recording Sec.; Alejandrina Mangual, Nelva Paredes. ROW 2: Ricardo Reyes, Ruth Sosn, Margarita Berrios, Frances Kinsella, Renee Trevino, Bárbara Moles, Irl Lutz, Tom Goodnick, Nina Sharpe, Charles Giovannini, Marjorie Vargas, Karen Aeschliman, Betty Vargas, Hercilia Diaz, Luis Enrique Sanchez. ROW 3: Jose Fabio Chaveri, Ulice Jordan, Larry Lutz, Gene Sporer, Raymond Bentele, Nazario Perez, Jose Brier, Ronald Buhr, John Mullin, Richard FitzHenry, Edward Gladbach, John Poole, Francis Sporer, Felix Leman, Artenio Alvarez.

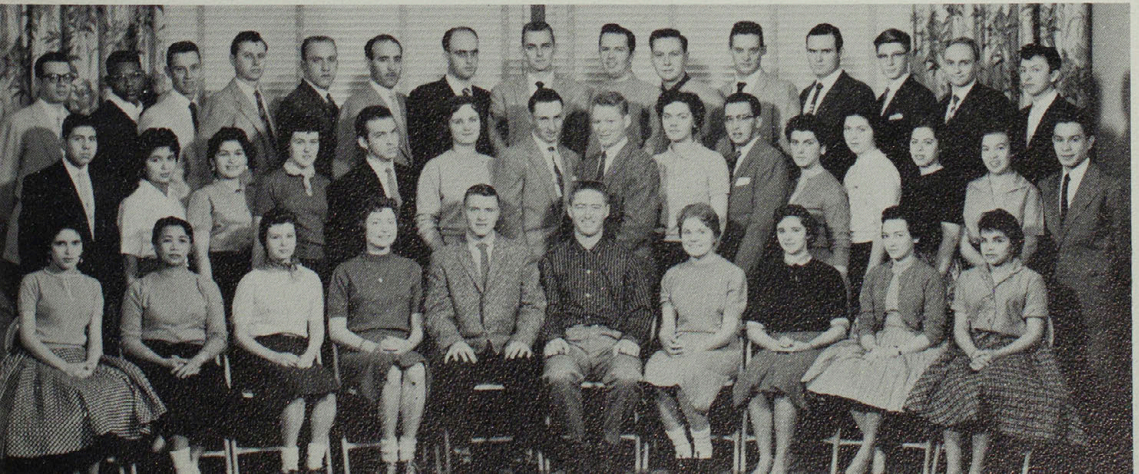

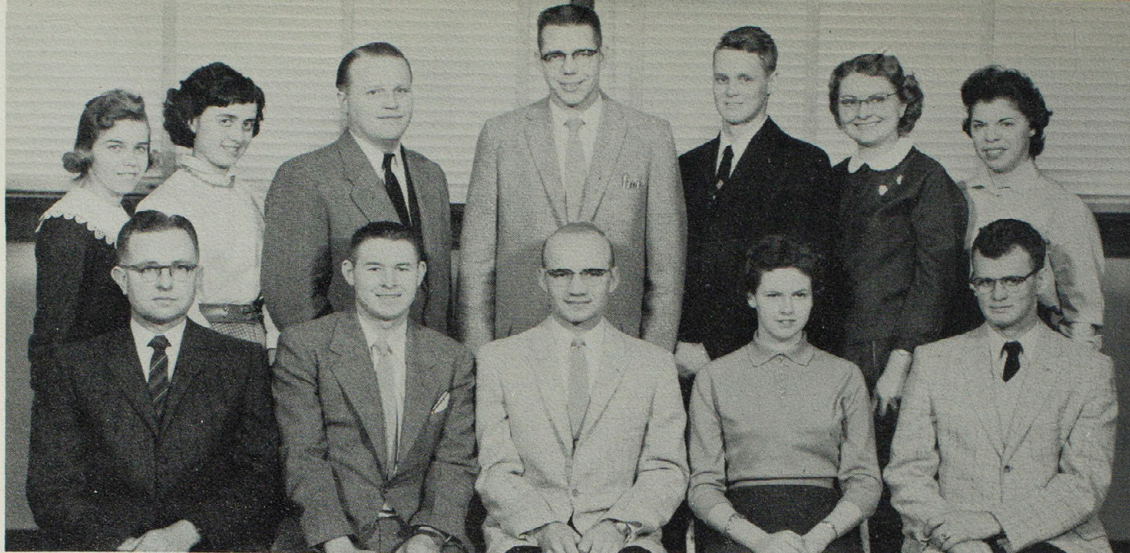

Row 1: Dr. Gilbert C. Kohlenberg, sponsor; Walter McCormick, vice-pres.; Clarence B. Ochsner, pres.; Donna Kathe, sec.; Richard C. Miller, treas. Row 2: Diann Toedebusch, Gisela Matthaei, Hartmut Keiner, Edward Huhn, Ron Miller, Darlene Ochsner, Pat Cooper.

gamma delta

Gamma Delta is a Lutheran organization open to all college and university students. It signifies Christian knowledge and service and seeks to enlarge the student's religious knowledge. Dr. Kohlenberg is the sponsor of Gamma Delta.

college players

The College Players, under the direction of Jack Hensley, helped produce "The Crucible" in the fall quarter and "Cyrano de Bergerac" in the winter quarter. In the spring the group helped with the musical "Carousel".

The Players work in all phases of play production to enlarge their knowledge of the theater arts.

Row 1: Susan Stokes, Judi King, Anne Flinchpaugh, Pat Trenkle, Sherod Collins, sponsor, Richard Eitel, Sonja Kerr, Jo Sandfort, Marlene Elam, Barbara Douglas. Row 2: Sharon McCullough, Don Deaver, Ted Mittler, Wendell Armstrong, Jon Cook, Francis Sporer, Nancy Casner, Dave Vick, Bill Garnett, Scotty Schulze, Don Freeman, Barbara McNay.



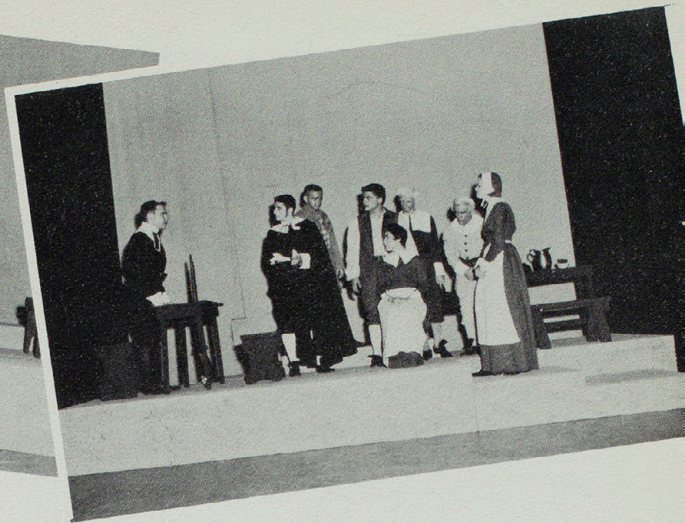
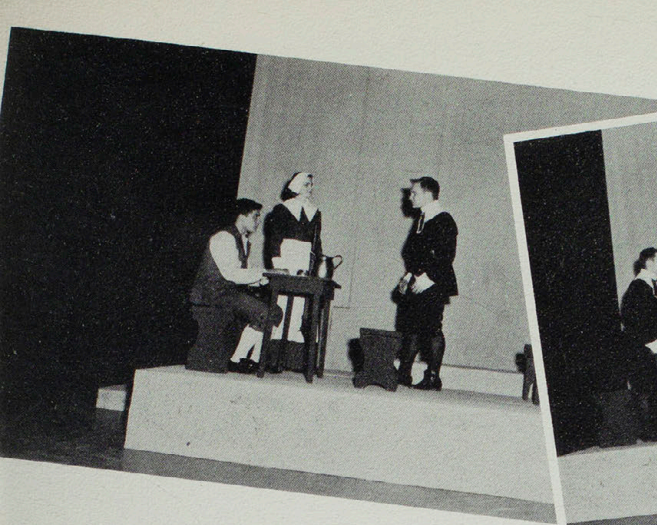

"the crucible"

The College Players, under the direction of Jack Hensley, presented "The Crucible", an Arthur Miller drama about the 1629 Salem witch trials as the fall play. The play featured Jon Cook, David Kropf, Heidi Herboth, and Ann Naylor.

Winter quarter the College Players presented excerpts from "Cyrano de Bergerac" featuring Al Srnka, Jon Cook and Sharon Hall.

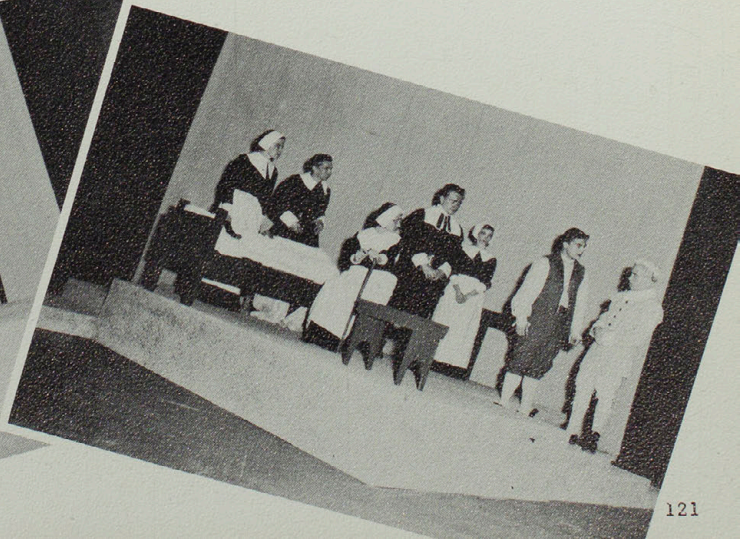
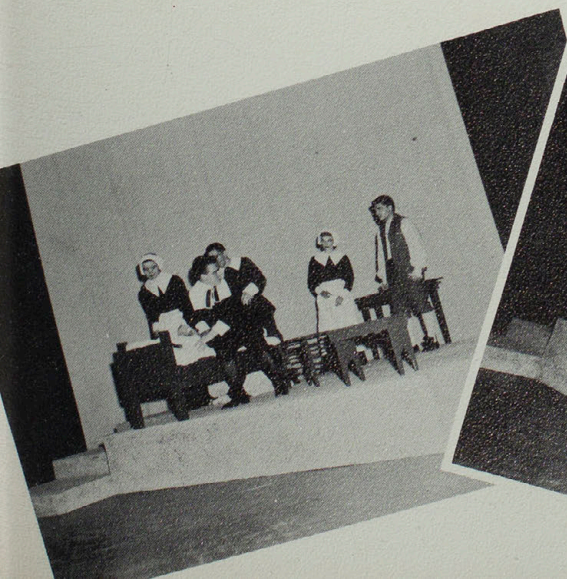

"cyrano de bergerac"

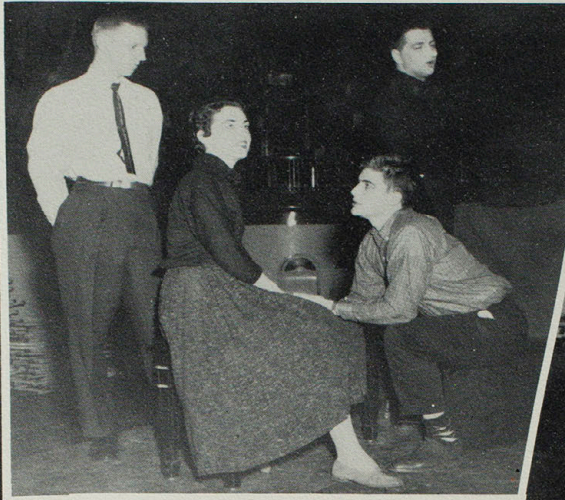

The Cyrano cast included Frank Schappach, Sharon Hall, Jon Cook, and Al Srnka who played Cyrano.

"carousel" cast

Below: The opera chorus. Right: The opera cast is headed by Wayne McIntire, Myra Heald, Sandra Cragg, Betty Lucas, Elmo Oestreich, and Tud Johnson. Billy Bigelow, the lead, was played by Elmo Oestreich; Betty Lucas played his wife.

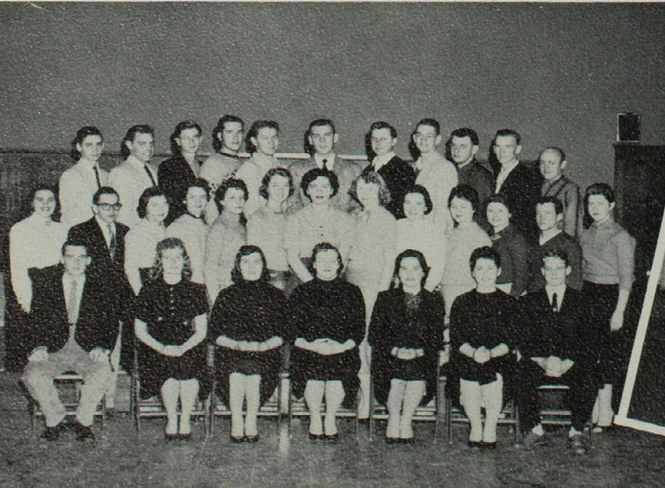



Dr. Paul Strub, director



Band Officers: Melvin Johnson, pres.; Joan Dissinger, Bob Dillinger, vice-pres.
Bob Lang, Jo Ann Dodge, alumni sec.

Each year the Nemos and the concert band, under the direction of Dr. Paul Strub, conduct a tour of northern Missouri and southern Iowa. This year eighteen concerts were presented on the tour and at the college.

Row 1: Lavonne Stewart, Paula Hoerrmann, Fran Trainer, Annita Hoekersmith, Joan Hutton, Chuckie Nelson, Pat Black, Dianthe Truitt, Barbara Norman, Sandra Cragg, Norma McDonald, Gaylia Miller, Jean Donald, Linda Funk, Janet Bullock, Sandi Waddill, Rebecca Rivera. Row 2: Roger Augspurger, Gary Garton, Jim Frazee, Al Srnka, Elmo Oestreich, Ron Miller, Dave Link, Robert Hogenson, Bob Dillinger, Harold Ward, Virgil Egli, Richard Bell, Melvin Johnson, Bill McNamar, Don Deaver.





The MSTC Varsity Band. Row 1: DORIS WINN, clarinet; BILLIE HORN, clarinet; DAVID MILES, clarinet; JIM LEHR, clarinet; JOAN DISSINGER, oboe; MOLLY McGREW, flute; GERI LEBER, flute; JUDY WOODS, flute; SHERYL FULLERTON, flute; JUDY EDMUND, flute. Row 2: NORMA MILLER, clarinet; ANN CLARKSON, clarinet; DIANTHE TRUITT, clarinet; JEAN NEWPORT, clarinet; JIM TURLEY, clarinet; JIM FRAZEE, French horn; NINA SHARPE, French horn; LAVONNE STEWART, French horn; JANICE DANIELS, French horn; HAROLD WARD, French horn; LARRY PARKS, bass clarinet; FRANCETTA TRAINER, bass clarinet; ALETTA DEILING, bassoon; DICK BELL, bassoon; DEANNA WRIGHT, bassoon; JANE LINK, bassoon. Row 3: BECKY MACUMBER, clarinet; SUZANNE EVANS, clarinet; JUDY VAIL, clarinet; THELMA SWITZER, clarinet; PAULA HOERRMANN, clarinet; RON MILLER, cornet; RICHARD VAN DYNE, cornet; RICHARD EDWARDS, cornet; MIKE THOMAS, cornet; ROGER AUGSPURGER, cornet; EARL



TURNER, cornet; BOB DILLINGER, cornet; BOB LANG, cornet; DON WEBER, trombone; DICK EITEL, trombone; WAYNE McINTIRE, trombone; ROGER HANSON, trombone; RONNIE THOMAS, trombone; VIRGINIA ROBERSON, tenor saxophone; RUTH ANN HOAGLIN, tenor saxophone; BILL KRAUS, tenor saxophone; DAN CHRISTY, tenor saxophone; JOAN HUTTON, baritone saxophone. Row 4: RICHARD MURPHY, alto saxophone; DAVID KROPP, alto saxophone; DANNY HAMILTON, alto saxophone; EDWARD POLOVICH, alto saxophone; CAROLYN SCHAFFER, baritone; KAREN GRABER, baritone; KING GLEASON, baritone; MELVIN JOHNSON, baritone. Row 5: PAT McGREW, cymbals; JO ANN DODGE, bass drum; DON FREEMAN, snare drum; WALTER MEDCALF, snare drum; PAT SCHULZE, snare drum; PAT BLACK, chimes; DAVID LINK, tuba; JAMES JONES, tuba; BOB HOGENSON, string bass; SCOTTY SCHULZE, tympani.

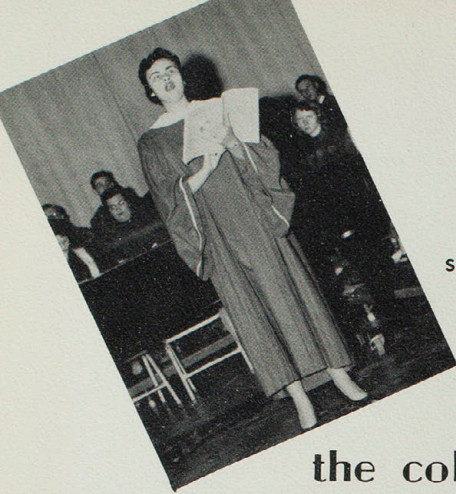

Elmo Oestreich, baritone soloist



Sandra Cragg, alto soloist

the college chorus presents



"the messiah"

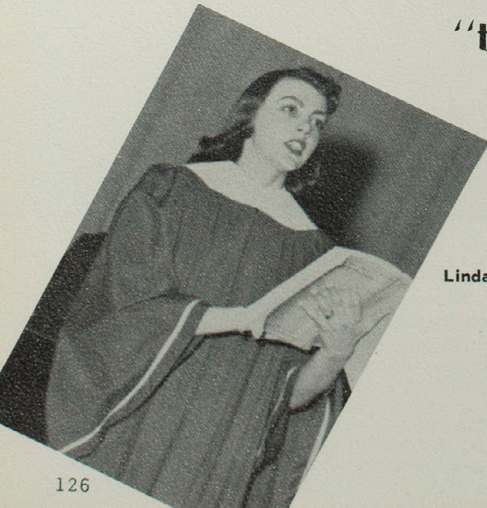

Linda Funk, soprano soloist



Leo Goeke, tenor soloist

Teachers College Index

The Index will celebrate its fiftieth anniversary next year. Since 1909 the Index has been keeping the college students informed of events on campus. The paper serves the students by publishing special football and basketball issues, giving publicity to organizational projects, and giving weekly coverage to campus news.

The staff is composed of the journalism classes, and a minor in journalism is offered by the college. Each quarter the newswriting class elects an editor and assistant editor who serve for that quarter.

Fall quarter editor was Sterling Holbrook and assistant editor was Nancy Casner. The winter quarter editor was Dave Forsythe and co-assistant editors were Charlene Cox and Nancy Casner. Miss Agnes Slemmons is the advisor.



Miss Agnes Slemmons directs the publishing of the Index.

Index Staff: Nancy Casner, Dave Forsythe, Marthlu Bledsoe, Carolyn Mulford, Charlene Cox, John Kopp, Sandy Swank, Walter McCormick, Ann Flinchpaugh, Doug Conyers, Tom Shaw, Sterling Holbrook, Wanda Turner, Paul Slater, Jane Bridges.



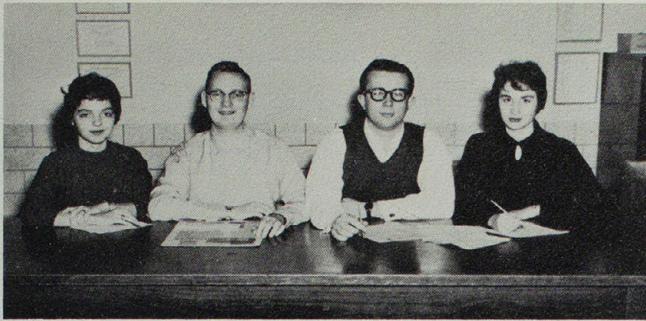

Editors and assistant editors for the fall quarter were Sterling Holbrook, editor; Nancy Casner, assistant editor. Those for the winter quarter were Dave Forsythe, editor; Nancy Casner and Charlene Cox, assistant editors. For the spring quarter the co-editors were Charlene Cox and Nancy Casner.



The busy Index photographer, Dale Woodward, holds the brand new Index camera, the pride of the newsroom.



Sterling Holbrook, Miss Slemmons, Charlene Cox, and Mr. H. Greene Simpson are off to New York for the National Collegiate Press Association Convention, as they point out their route to Nancy Casner.

*Bulldogs Rally To Defeat Miners;
Win 7th Consecutive Game, 62-54
Twenty-eight Teachers College students
have been selected for Who's Who*



Working hard to meet the deadline, the staff writes stories, edits copy, and marks heads.

Dave Forsythe and Charlene Cox watch Ed Dodson, linotype operator at Simpson Printing Company, set a feature story.





Basil D. Hunt, Editor

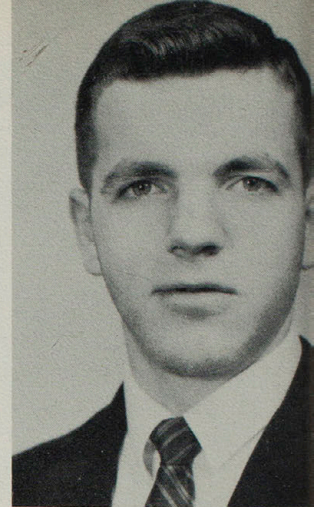

Donald L. Swayze, Business Manager

the echo staff

The staffs that have put the annuals out down through the years have received very little credit for their hard work. To the "unsung heroes" of my staff I would like to give a very special thanks, which is little enough payment for the help they have given me in this publication.

Of the staff a few deserve special recognition for their unpaid and untiring work: Nancy Casner, who typed, wrote copy, designed layouts, made appointments, ran errands, and without whose encouragement I would have "thrown in the towel" on a number of occasions; Marge Gordy, who could have typed all night, and sometimes did; Wayne Hughes, for his better-late-than-never, but worth-waiting-for art work; John Mullin, our sports editor; our sponsors, Miss Babbitt and Mrs. Hill, who spent long late hours editing copy and proof reading, and who managed to convince me good English and Journalism were best after all; Mr. Harrison, who ran interference; and those who received a little pay: Business Manager Don Swayze, who did not draw the line between the work of the editor and the business manager; Jerry West, an able assistant-editor; and Janice Legg, assistant business manager, who did their jobs well. All have given much time and effort in putting together the 1958 Echo, for you, the student body of MSTC.

Basil D. Hunt
Editor

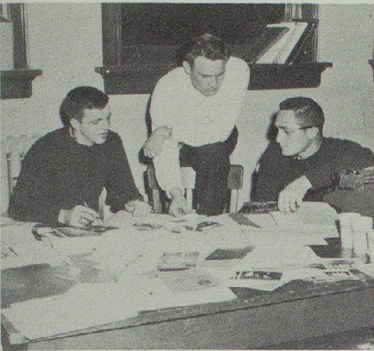

Business Manager Swayze, Editor Hunt, and assistant-editor West discuss layout.

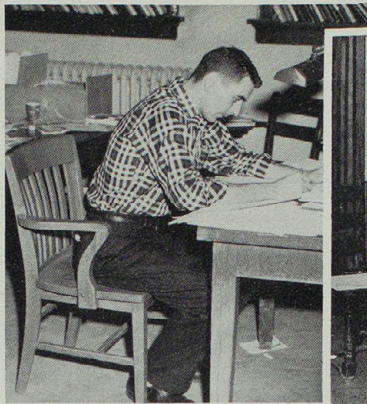

Art editor, Wayne Hughes



The editor edits copy with Mrs. Hill and Miss Babbitt.

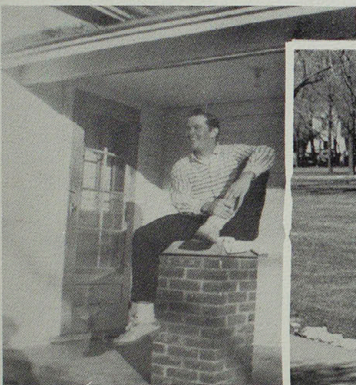

Sports editor, John Munn.

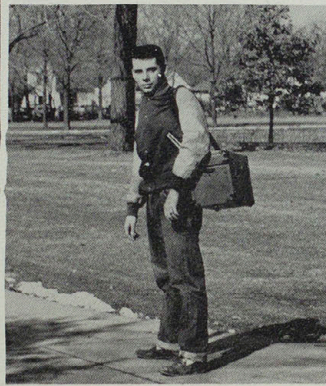

Our photographer, Dale Woodward, off to another appointment.

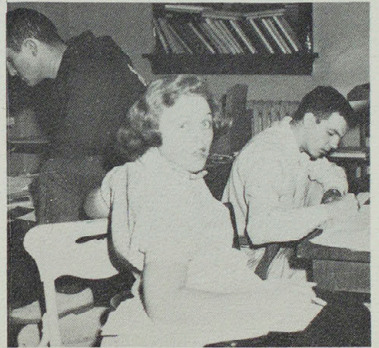

"Oh, no, it can't be morning already!"

The Echo staff: Janet McVey, Marlene Elam, Barbara Douglas, Jerry West, Nancy Casner, Basil Hunt, Mr. Glen Rider, who took the class pictures, Marthlu Bledsoe, Janice Legg, Don Swayze, Marge Gordy, and Carolyn Wills.



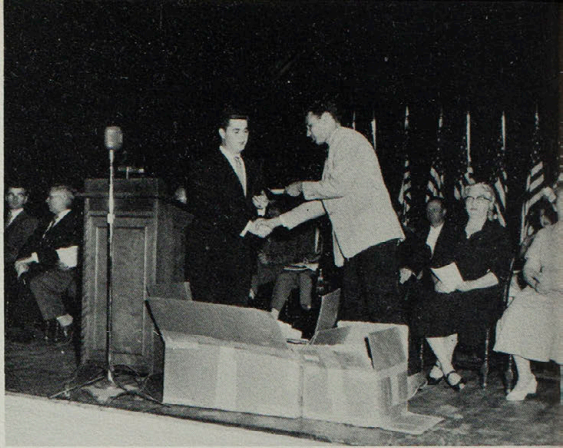
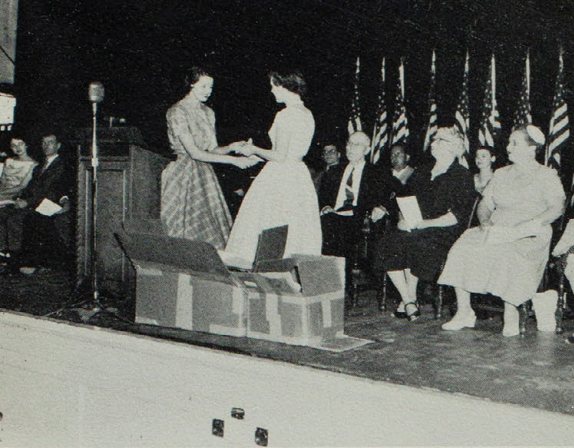

a
w
a
r
d
s

d
a
y



dean selby's autographs

Dr. P. O. Selby has commemorated the 90th Anniversary celebration of the college by collecting autographs of people who sent congratulations to the college.

Among the more famous signatures are those of President and Mrs. Eisenhower, Irving Berlin, Edgar Bergen, W. C. Handy, and Stan Musial.



GREEKS



panhellenic council

Panhellenic Council, composed of three representatives from each of the sororities is sponsored by Dean of Women, Mrs. Ruth Beal. All sorority activities are governed by this body.

Helping with Greek Week, sponsoring the Parent's Day Tea, and providing cloak-room service at the dances are some of its activities.

The Council sponsors a foreign student each year. The money for this project is made through the sale of student theater tickets.

The Council also sponsors a banquet each spring at which it awards a scholarship cup to the sorority with the highest scholastic average.

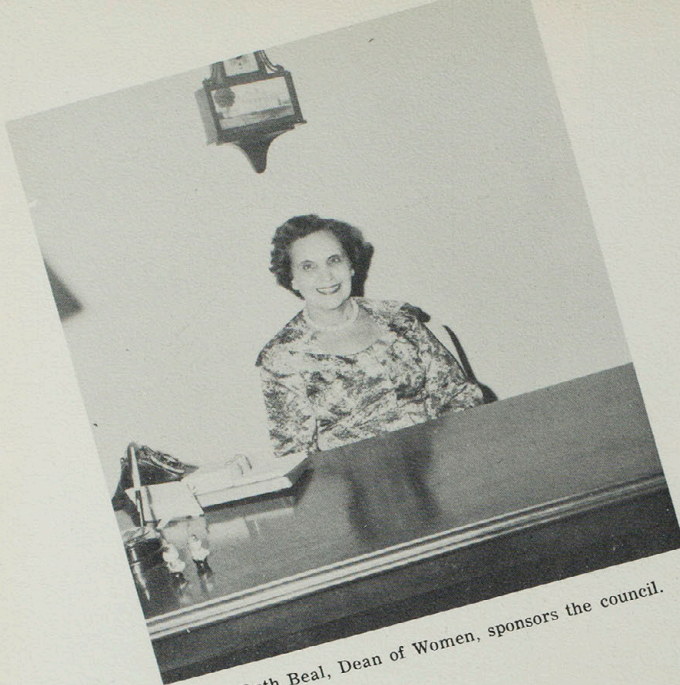

Mrs. Ruth Beal, Dean of Women, sponsors the council.

Row 1: Sharon Hall, Alpha Sigma Alpha; Wanda Turner, Pi Kappa Sigma, pres.; Lynne Anne Peterson, Alpha Sigma Alpha, vice-pres.; Jo Sandfort, Sigma Sigma Sigma, sec.; Barbara Heid, Delta Zeta, treas.; Diana LeFevre, Delta Zeta; Geri Leber, Delta Zeta. Row 2: Alta Carlson, Sigma Sigma Sigma; Barbara Kerls, Alpha Sigma Alpha; Suzanne Evans, Sigma Sigma Sigma; Nona Leonard, Pi Kappa Sigma; Ruth Beal, Sponsor.



interfraternity council

The Interfraternity Council is composed of the presidents, vice-presidents, sponsors, and member-at-large from each of the three social fraternities on campus. Part of the council's function is setting the dates for rush and settling disagreements between the fraternities.

Another part of the council's program is the annual Interfraternity Council Banquet. At this banquet, the President's Scholarship Trophy is awarded to the fraternity with the highest honor-point ratio.

Officers for this year are Ralph Gotto, pres.; Phil Novinger, vice-pres.; Mason Benn, sec.-treas. Dr. Gilbert Kohlenberg is the council's sponsor.

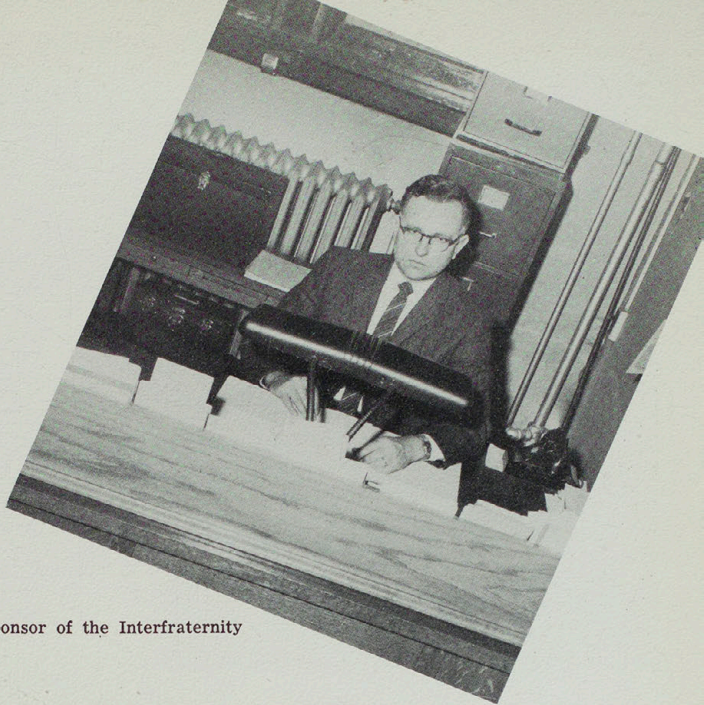

Dr. Gilbert Kohlenberg, sponsor of the Interfraternity Council.

Row 1: Larry Gordon, Alpha Kappa Lambda; Phil Novinger, Phi Sigma Epsilon; Ralph Gotto, Alpha Kappa Lambda; Mason Benn, Sigma Tau Gamma; Chuck Snyder, Alpha Kappa Lambda. Row 2: Basil Hunt, Sigma Tau Gamma; Gilbert Kohlenberg, sponsor; Duane Cole, Phi Sigma Epsilon sponsor; Ollin Drennan, Sigma Tau Gamma sponsor; Paul Price, Sigma Tau Gamma. Not pictured: John Goetze, Sigma Tau Gamma sponsor; Leon Karel, Phi Sigma Epsilon sponsor; Dean Rosebery, Alpha Kappa Lambda sponsor; Bruce Welch, Frank Clark, Phi Sigma Epsilon.

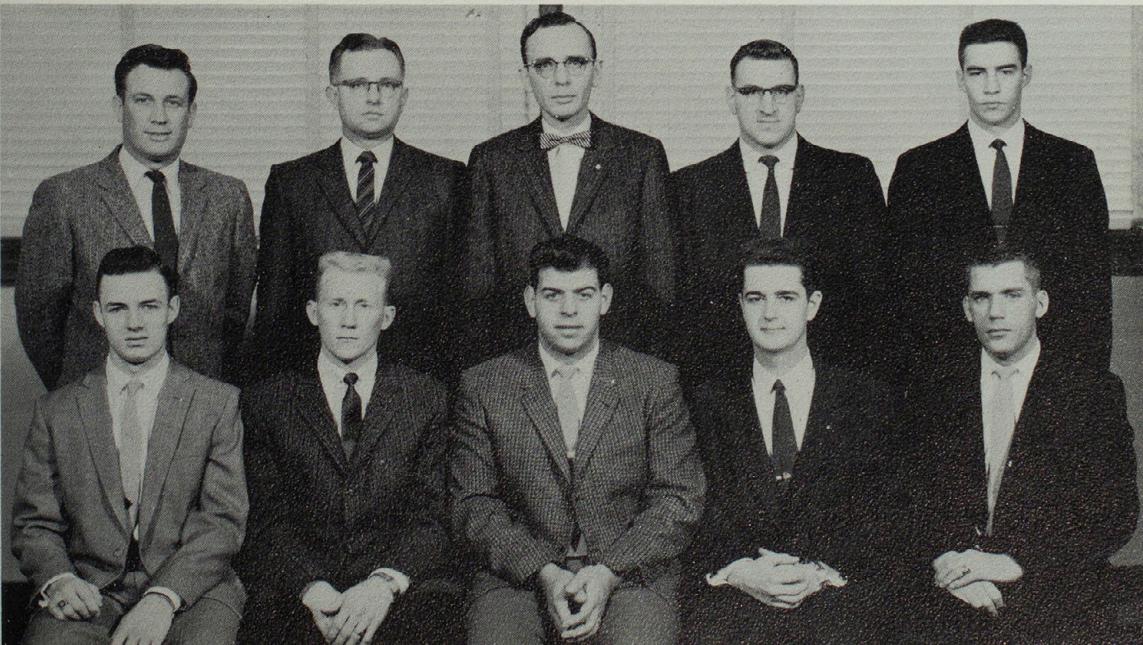

alpha sigma alpha

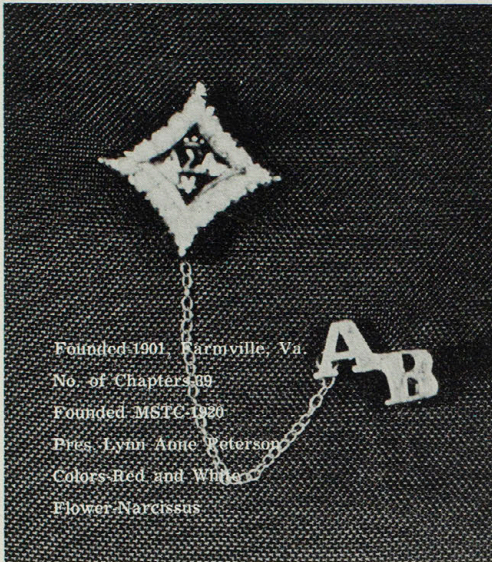

Alpha Sigma Alpha ended the 1957 school year with Pat Armato being crowned Echo Queen.

Liz Swisher was our Homecoming Queen candidate. Special honors went to Lynne Anne Peterson, Pat Armato and Marge Gordy, chosen for Who's Who; to Barbara Kerls, Barbara Moles and Marge Gordy elected to Cardinal Key; and to Carmen Calvin chosen to Kappa Delta Pi. Pat Armato served as president of Cardinal Key and Marge Gordy of W.A.A.

Rush parties featured a Spanish night club and a ski lodge. Pledge day brought 41 pledges--the largest in our sorority history.

Our philanthropic project was the cerebral palsy clinic. The annual Christmas party was held at Miss Zoller's. The Sweetheart Dance was held in February. The annual Mother's Day Tea and the Breakfast Dance were held in May.

Providing leadership were: Lynne Anne Peterson, pres.; Sharon Hall, vice-pres.; Carmen Calvin, sec.; Eileen Hays, treas.; Barbara Kerls, membership dir.; Martha Barnett, chaplain; Suzie Harbaugh, editor; Francetta Trainer, song leader; Miss Zoller, sponsor.

Row 1: Diann Toedebusch, Dorothy Williams, Melba Cokerham, Thelma Switzer, Carol Rust, Shirley Mudd, Karen Havner, Joyce Ann Wilson, Paula Hoerrmann, Sandra Waddill. Row 2: Charlotte Dorothy, Judy Kinworthy, Karen Surbaugh, Sharon McCullough, Lana Lindley, Marilyn Lawson, Dana Wright, Charlyn Nelson, Diane Harper, Terry Jo Schachel, Norma Nickell, Virginia Hays, Kay Swank. Row 3: Mary Lynn Young, Judy Smith, Kathy Bowles, Frances Kinsella, Roberta Ellison, Carol Flayharty, Nancy Bryant, Luzonne Darr, Shirley J. Newport, Dorothy Miley, Karen Haugen, Charlene Cox, Donna Kothe, Martha Cokerham, Phyllis Pollitt. Not Pictured: Caroline Howard, Carolyn Mulford.





Miss Alma Zoller,
sponsor



Patricia Armato



Martha Barnett

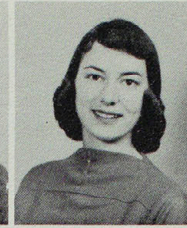

June Bartling



Lily Bergmann

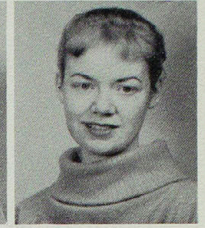

Audrey Blodgett



Carmen Calvin



Mary Cox



Judy Durham



Ann Flinchpaugh



Marjorie Gordy

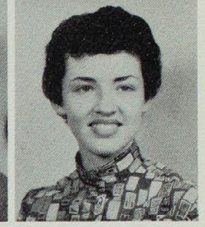

Sharon Hall

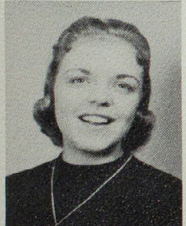

Carolyn Harbaugh



Carol Eileen Hays

A Σ A

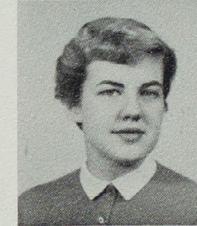

Barbara Kerls

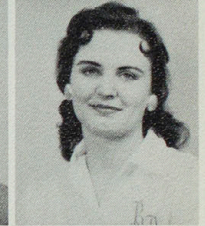

Barbara Moles

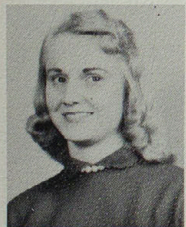

Janet Ford Moore



Carol Paden



Lynne Anne Peterson



Ruth Black Mach



Patricia Rollins



Laura Srnka



Francetta Trainer



Donna White



Angie Lee Wilson

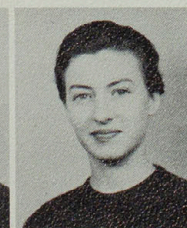

Joyce Luker Wilson

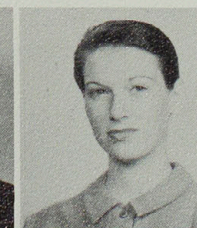

Shirley Uralman



Row 1: Duane Turner, Jerry Herrin, Wilson Belt, Tom Lannaghan, Robert Harris. Row 2: Dale Turner, Jerry Magrane, Frank Schappach, Richard Wyatt, Larry Dixon, Gordon Benson, Jim Holcroft, William Miles. Row 3: Barry Benson, Jack Chadwick, John Campbell, Frank Templeman, Jerry Haydon, Otis Baker, Wally Horn.

phi sigma epsilon

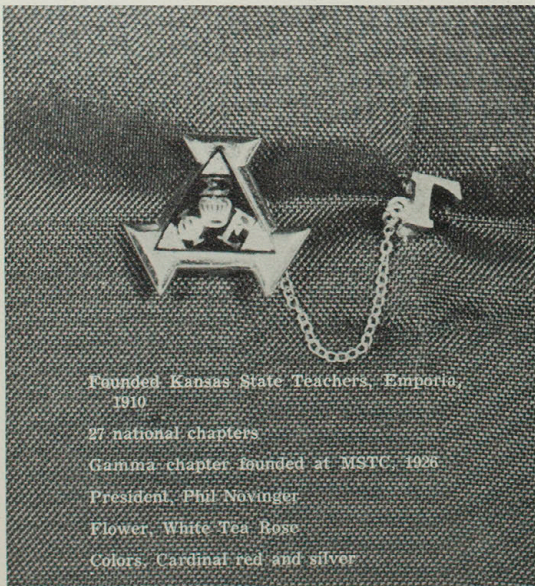

Founded Kansas State Teachers, Emporia,
1910

27 national chapters

Gamma chapter founded at MSTC, 1926

President, Phil Navinger

Flower, White Tea Rose

Colors, Cardinal red and silver

Phi Sigma Epsilon is a national social fraternity for college men. Gamma chapter began on this campus as Sigma Delta Tau, a local fraternity.

The Phi Sigs ended the 1957 school years activities with Frank DeAgostine being elected Echo King at the annual Echo Dance. The first achievement of the fraternity for the current year was the winning of first prize in the Spirit division of the Homecoming parade, an honor gained for the second consecutive year. The float theme was "90 Years and Still on Top". During Homecoming, 602 South Elson held its annual Open House.

Winter quarter found the boys busily preparing for the rush season, which began with the annual rush smoker and ended with the Apache Dance. The season netted twenty-two new pledges, and the job of molding them into fraternity men began immediately.

Three members made Who's Who: Charles Fitzgerald, Phil Novinger, and Richard Parcells. Dick was also senior candidate for Echo king.

Dick Miller was elected Sophomore class president. Charles Fitzgerald was president of the K-Club, and John Mullin was sports editor of the Echo.

Helping engineer the fraternity again this year were sponsors Duane Cole and Dr. Karel, to whom we give sincere thanks for their fine efforts.



Ron Bagley



Rodney Baskett



Don Baskett

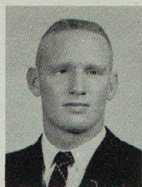

Dale Beagley

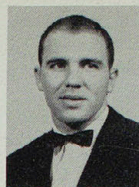

Jack Bowen



Bruce Burdett



Frank Clark



Glen Dear



Dale Favier



Charles Fitzgerald



Fred Forquer



Bob Gardner



Gene Gardner



Larry Herron



Vince Kaylor



John Mullin



Jack Mann



Jim Miller



Dick Miller



Phil Novinger



Jim Ogle



Richard Parcels



Richard Parsons



Ladd Pash



Dave Raine



Ed Royse



Don Shoemake



Roy Tewell



Merle Walker



Bruce Welch



Jack Wilt

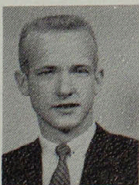

Jerry Wilson

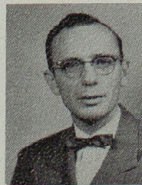

Dr. Cole, sponsor



Dr. Karel, sponsor

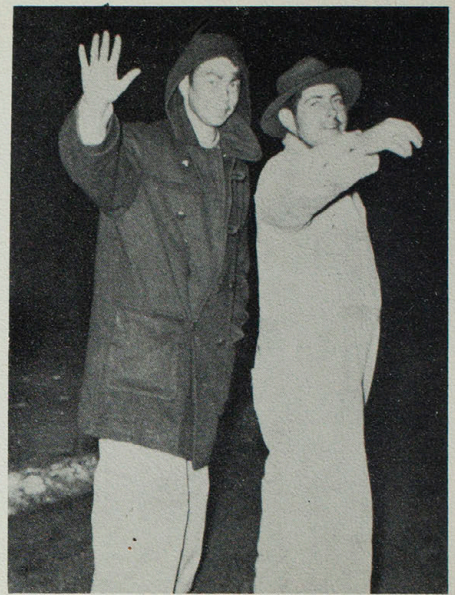

Upper Left: I tell you, man, I haven't got five dollars! Upper right: Have a good trip pledges. Left: Must be the new Esquire. Below: A wild-looking group of Parisians at Phi Sigma's Apache Dance.





sorority
rushing

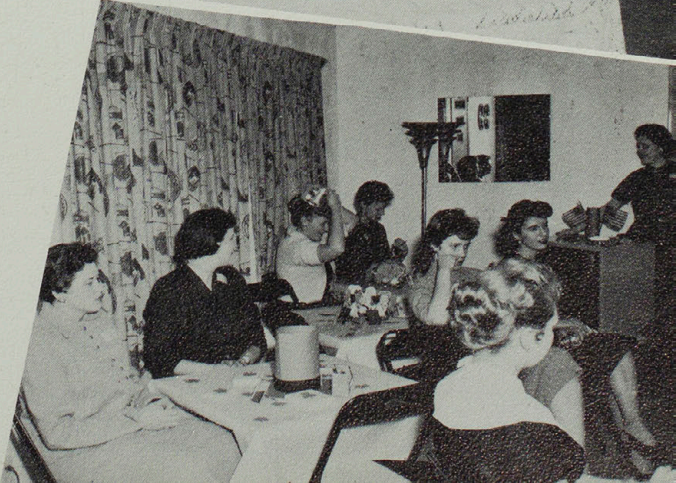

alpha kappa lambda

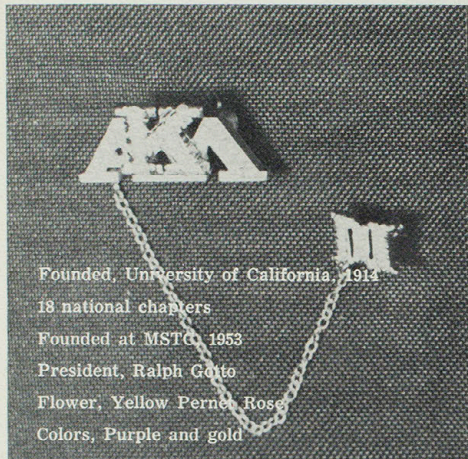

Alpha Kappa Lambda is a national university and senior college fraternity. It was founded at the University of California in 1914. A.K.L. now has chapters in colleges and universities from coast to coast.

The A.K.L. Club was established on the Teachers College campus in 1952 and became XI chapter of Alpha Kappa Lambda in 1953. One of the fraternity's many achievements since becoming national in 1953 is the winning of the President's Inter-Fraternity Scholarship Cup five consecutive years, every year that the fraternity has been eligible for competition.

This fall the A.K.L.'s moved into a new house at 315 S. High. The fraternity has begun a hot meal program, which is the only fraternity meal program on campus at this time.

After annual rush smokers and the University rush dance, twenty-three new men pledged Alpha Kappa Lambda.

Ralph Gotto and Tom Perry brought honors to the fraternity by making Who's Who this year. Dr. Dean Rosebery is A.K.L.'s sponsor.

Row 1: Allan Mitchell, Vernon Drummond, Walter McCormick, Richard Nichols, Tom Shaw, and Jerry Hall. Row 2: Harry Snyder, Harry Mosley, Charles Snyder, Tom Perry, Delno West, William Schweitzer, Clarence Ochsner, Richard Dutton. Row 3: Nafforio Perez, Jack Hilliard, Paul Boyd, James Kington, Marvin Aboloff, Don Walker, Michael Flynn.





Charles Ahn

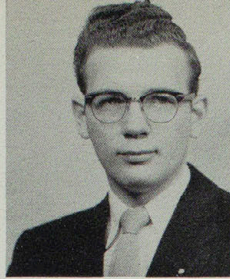

Jack Baker



Lloyd Gholson

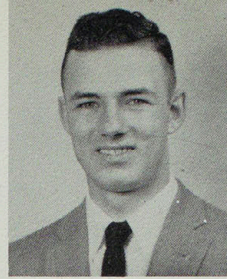

Larry Gordon

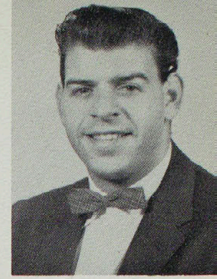

Ralph Gotto

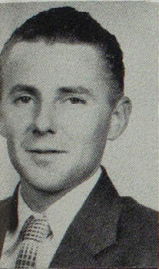

Herbert Houghton

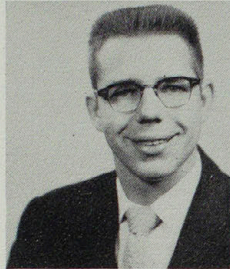

Edward Huhn



Melvin Lee

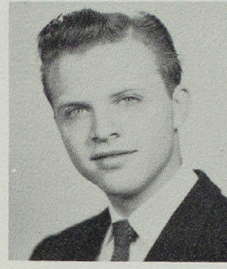

Ervin Neff



Paul Neuman



James O'Connor

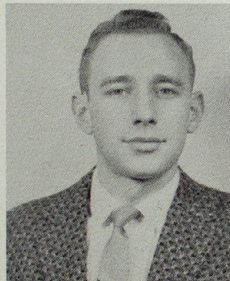

T. W. Sorrell

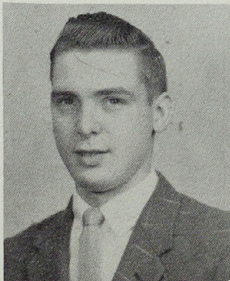

James Vail

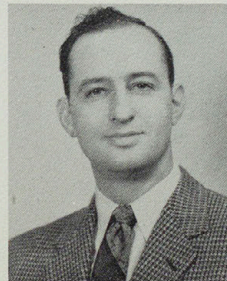

Dr. Rosebery, sponsor

Not pictured,
Charles Grubb





James O'Connor talks to rushees at the AKL house.

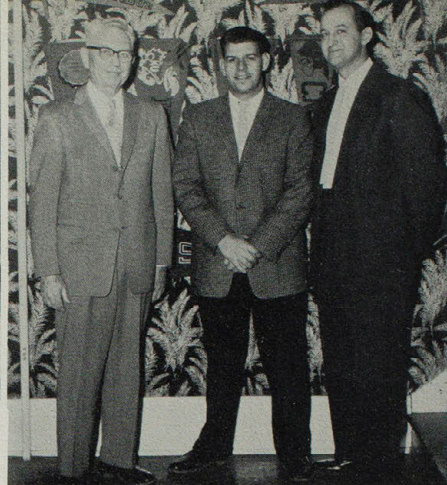

Lloyd Hall, AKL national vice-president; Ralph Gotto; and Dr. Rosebery, AKL sponsor.



The AKL's enjoy dinner at their house.



No card game is complete without a little outside advice.

The annual AKL University rush dance.

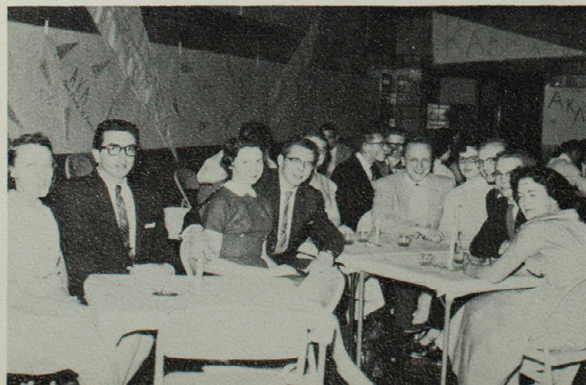

pi kappa sigma

Marilyn Burditt, Pat Cooper, Aletta Deiling, Sarah Heft.



Miss Willie Whitson, sponsor

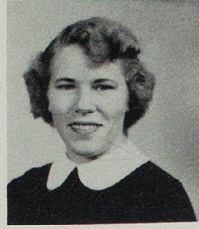

Nona Leonard, Dolores Overstreet, Wanda Turner.

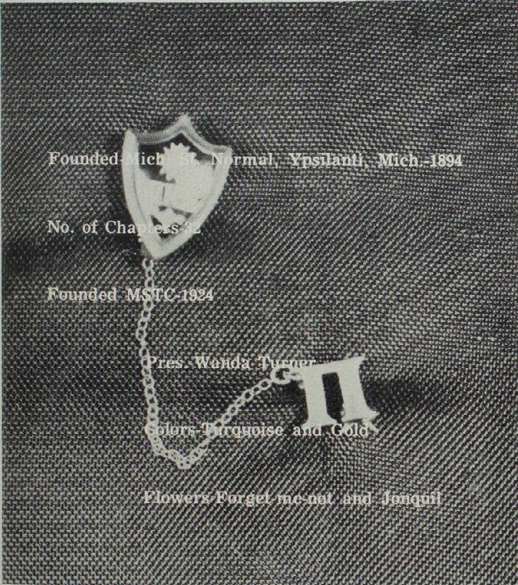

Pi Kappa Sigma was founded in 1894 at Michigan Normal, Ypsilanti, Michigan. Pi Chapter was founded at MSTC in 1924.

Beginning the year's activities was the election of Carol Bailey as Homecoming Queen Candidate. President of the organization, Wanda Turner, is also president of the Pan Hellenic Council on campus.

The officers of the Pi Kappa Sigma sorority are Wanda Turner, pres.; Nona Leonard, vice-pres.; Dolores Overstreet, treas.; Carol Bailey, sec.; Aletta Deiling, corres.-sec.; Marilyn Burditt, corres.-ed.

Row 1: Jane Thomas, Flora Sharp, Barbara Mabee. Row 2: Eleanor McCartney, Arleta Boone.

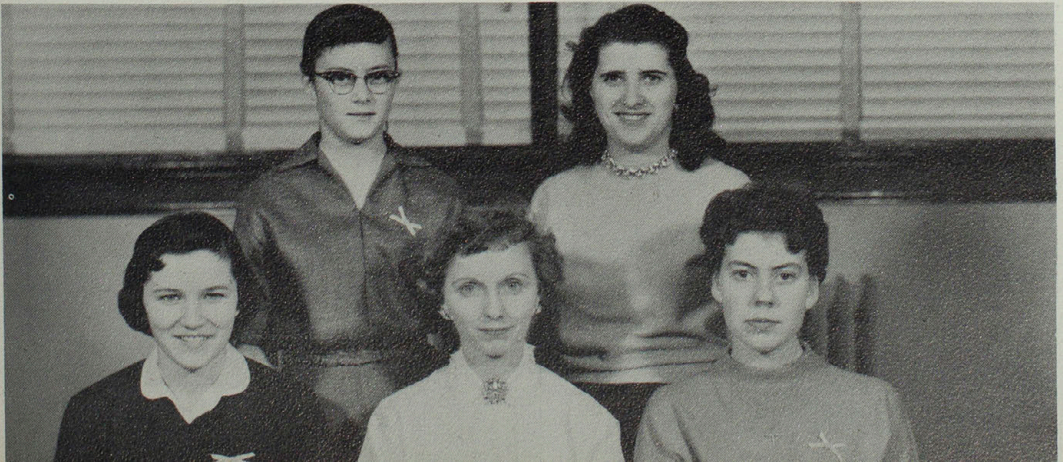

sigma sigma sigma

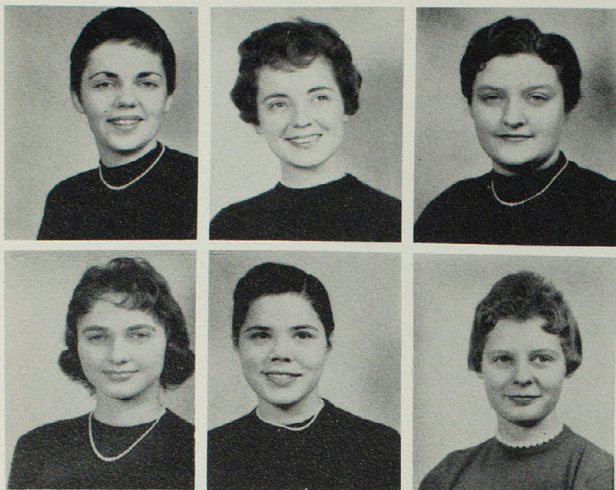

Jo Sandfort, pres.; Sandy Holman, vice-pres.; Janice Legg, treas.; Dianthe Truitt, rec.-sec.; Aloma Neumann, corres.-sec.; Jeanette Christman, keeper of the grades.

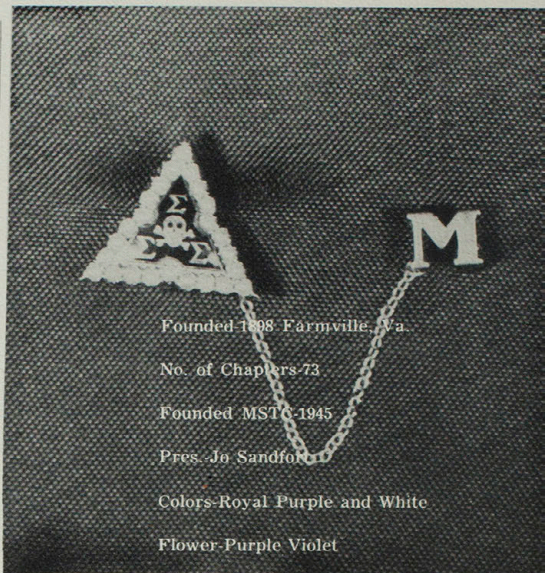

Sigma Sigma Sigma is a national social sorority founded in 1898 at Farmville, Va. Mu Chapter was initiated on this campus in 1915.

The aims are to establish a perpetual bond of friendship, to develop a strong womanly character, to encourage scholastic attainment, and to develop social consciousness. Requirements for membership are based on background, leadership, scholarship, and character.

Homecoming started off this year's activities. Cita Green was Tri Sigma's candidate for Homecoming Queen, and the float, "90 Years and Still Sailing", won

second place. Three of the Bulldog cheerleaders were Tri Sigmas.

Twenty-eight girls pledged Tri Sigma this year after two formal rush functions, a Meet Mr. Mort luncheon and a Coconut Grove party.

Beth Ann Novinger was selected to represent the Teachers College at the Midwest Speech Tourney, and Jo Sandfort was selected for Who's Who. The Trump Night skit won first place and Joan Correll was crowned Queen of Hearts. Spring brought Tri Sigma's Founder's Day Banquet and Formal Dance.

Row 1: Janet Beecher, Nancy Casner, Barbara Douglas, Ann Jones, Pat Eades, Nancy Wolfe, Becky Macumber, Kay Meador. Row 2: Sherry Sowers, Marlene Elam, Betty Ditmars, Phyllis Conley, Janet Sue McVay, Kaye Cragg, Joan Correll, Linda Read, Kay Miller, Kay Kendrick. Row 3: Patsy Kerby, Marthlu Bledsoe, Susan Anderson, Bobbie Kehr, Janene McDaniel, Ann Naylor, Karen Aeschliman, Nancy Greggerson, Judy Woods, Scharlotte Guthrie.



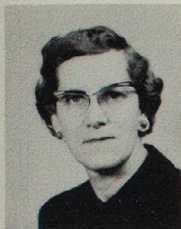

Miss Leona Whitton



Pat Black



Alta Carson



Jane Gardner



Sandra Cragg



Joan Dissenger



Susanne Evans



Sheryl Fullerton



Linda Funk



Cita Green

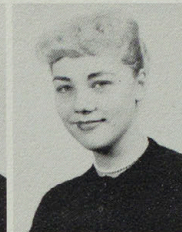

Harriet Hammond



Heidi Herboth

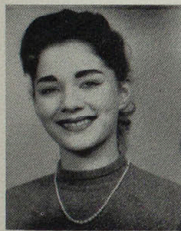

Sandi Wigal



Marty Hoskins

Σ Σ Σ



Gaylene Jacobs

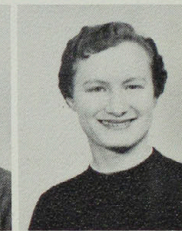

Shirley Jeffries



Ann Keast



Sonja Kerr



Linda Kistler

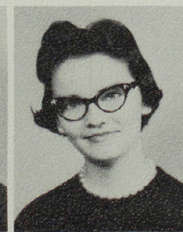

Norma Miller



Marty Murrill



Beth Ann Novinger



Shari Horton

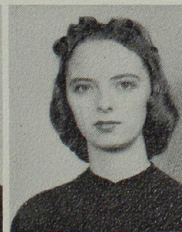

Sue Thomes

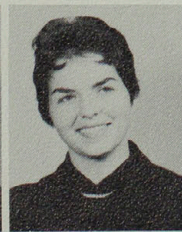

Judy Vernonesi



Jeanie Vaughn



Marilyn Wheeler



Carolyn Gregory

sigma tau gamma

This year Beta chapter celebrates its 65th anniversary on campus. It was originally founded as Phi Lambda Epsilon. Since its beginning, Beta has striven toward the goals of true brotherhood and friendship.

Spring of '57 found the brothers successfully campaigning to put the I.B.'s back at the helm of the student government. Under the political engineering of Basil Hunt, the I.B.'s swept six out of seven offices with Elmo Oestreich the new Student Council President and John Bragg the new councilman.

The annual White Rose Dance was held the last day of school with Heidi Herboth reigning over the formal festivities as White Rose Queen.

The Sig Taus got off to a busy start in the fall quarter. Annual open house was held at Tau Towers on Parents Day and at Homecoming.

The brothers canvassed the campus for the Red Feather Drive, helped the Mother's March on Polio, and supported the Red Cross Bloodmobile when it was in Kirksville.

Rushing began with winter quarter. The annual '49er Dance highlighted the season. Fifty-two new men pledged Sigma Tau Gamma, making the rush season one of the most successful in Beta's history.

February found the Taus holding a Pancake Day for the Angus Memorial Scholarship Fund from which the Betas give a scholarship each year to a social science graduate student.

Five members--Mason Benn, Don Swayze, Elmo Oestreich, Richard Flaspohler, and Basil Hunt--were chosen for Who's Who. Jack Delahunt, Ed Smiser, and Fred Clarke were candidates for Echo king.

Basil Hunt and Don Swayze were editor and business manager of the Echo, and three members--Sherrill East, Don Swayze, and Dick Flaspohler were elected presidents of their respective classes.

The Sig Taus, in appreciation of the many years of loyal service their sponsor, Mr. John Goetze, had given them, presented the college a stone bench to be placed by the flag pole in his honor.

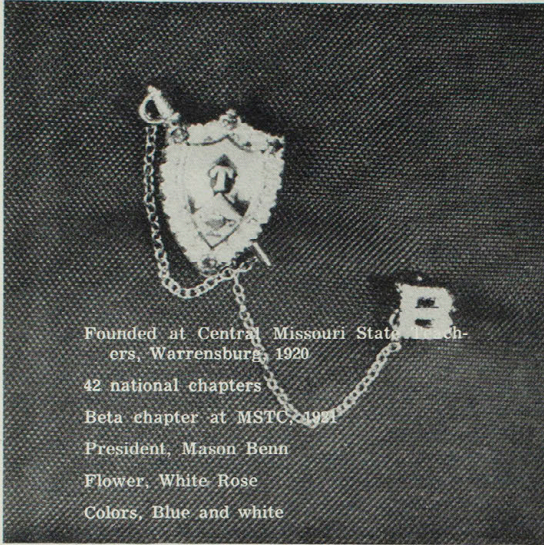

Founded at Central Missouri State Teachers, Warrensburg, 1920
 42 national chapters
 Beta chapter at MSTC, 1951
 President, Mason Benn
 Flower, White Rose
 Colors, Blue and white

Sigma Tau Gamma pledges-- Row 1: Scotty Schulze, Rex Hardman, Bob Lang, Marvin Russell, Jon Cook. Row 2: Bob Jewett, C. E. Grim, Carl Baldwin, Bert Correll, Charles Serfass, Don Deaver, Orin Mock, Terry Hall, Ted Mittler, Jack Delahunt. Row 3: Roy Recker, Tom Goodnick, Bob Libby, Francis Sporer, Roger Hanson, Sherrill East, James Zip-

pay, Don Ratliff, Jerry Hitt, Terry Lantz, Laverne Peterson, Bill Taylor, Rex Dinsmore, John Smith. Row 4: Don Miller, Bob Riley, Chester Jennings, Jim Edwards, Jim Jones, Wayne McIntire, John Troester, Fred Clarke, Dick Fitz-Henry, Gary Wood, Roy Williams, Art Daar, Dale Woodward, Virgil Eglie, Ken Serfass.



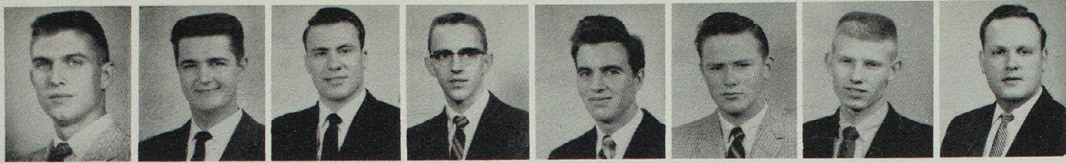

Carl Baldwin Mason Benn Joe Bennett Bill Botkin John Bragg Roy Brown Jerry Cadden Jack Capps



Kelly Cawood Richard Craig Bob Dillinger Richard Flaspohler Robert Funk Gary Garton Gene Gregory Carl Haines



Jack Harp Joe Hasenstab Charles Henry Bob Hogenson Dale Hopkins Basil Hunt Richard Krekermeyer Larry Lutz



Jack Maddex Larry Magee Arden Messer Joe Miller John Mills Dave Mills Richard Novinger Wayne Newman



Elmo Oestreich Paul Price Jerry Renfro Jerry Reese Dave Ronchetto Dave Roquet Gary Sallade Ed Smiser



Don Swayze Bob Tanner Dean Trainer Terry Troester Engin Uralman Bob Vance Dave Vick Jim Walker



Warren Watts Jerry West Larry Whitney Bill Zervopoulos John Goetze, sponsor



Tau Towers.



A new brother receiving Beta chapter's traditional blue tie from his big brother.



Sigma Tau's Blue Notes having a practice session.



The Blue Notes entertain at the rush smoker.

The usual kibitzers around a card game at Tau Towers.



The annual '49er's rush dance.



fraternity rush

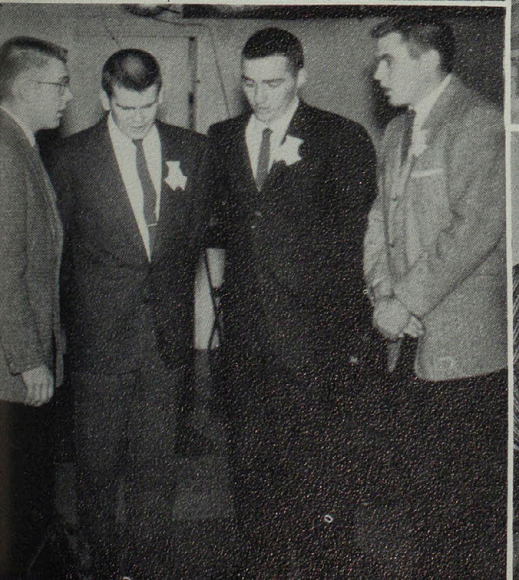
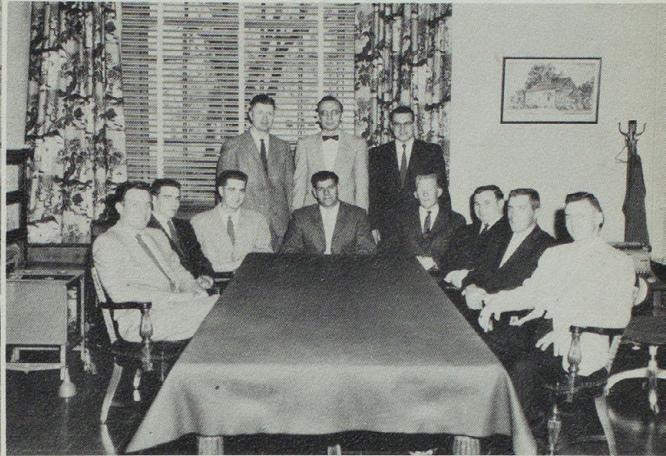
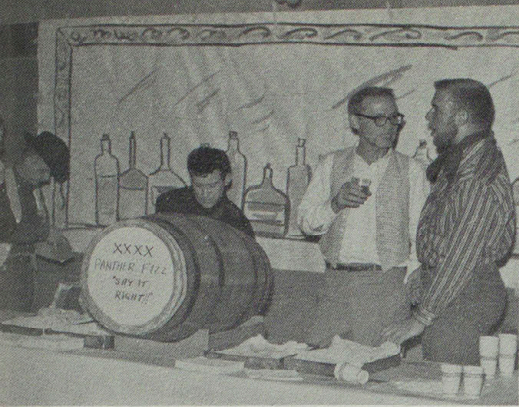

delta zeta

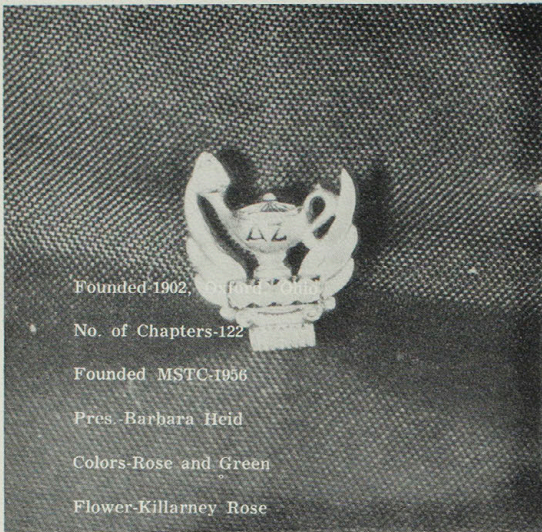

Founded 1902, at Fordham

No. of Chapters-122

Founded MSTC-1956

Pres. Barbara Heid

Colors-Rose and Green

Flower-Killarney Rose

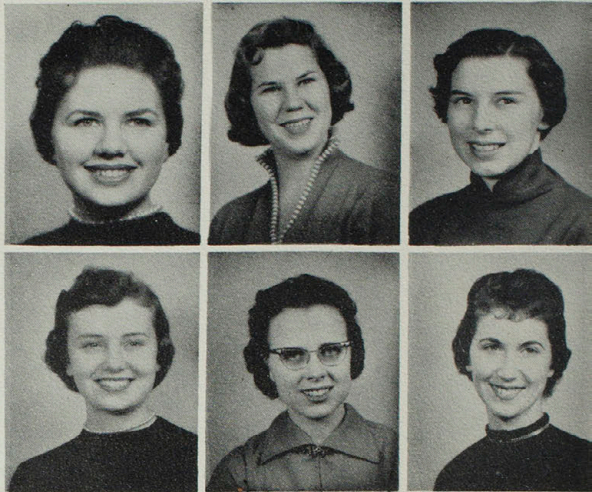

Barbara Heid, pres.; Carol Fox, 1st. vice-pres.; Gwen Williams, 2nd. vice-pres.; Judy Paradise, rec.-sec.; Jo Ann Dodge, treas.; Janet Bullock, corres.-sec.

The object of Delta Zeta is to unite its members in the bonds of sincere and lasting friendship, to stimulate one another in the pursuit of knowledge, and to promote the moral and social culture of its members.

The Delta Zeta's float took 1st place in the Beauty Division of the Homecoming parade. The theme of the float was "Delta Zeta's Toast To K.S.T.C.". The float was made up of a large bottle pouring champagne into an equally large goblet, the float was purple and white,

the girls on the float were Carol Fox and Diana LeFevre. Our own Judy Paradise was chosen as Homecoming Queen.

Judy Paradise, Barbara Heid and Joyce Hall were elected for Who's Who in American Universities and Colleges. Serving on the Student Council were Pat Smith, Billie Horn and Judy Paradise. Our Echo Queen Candidates were Doris Williams, freshman; Jan Finke, sophomore.

Row 1: Jo Randall, Jo Roquet, Gaylia Miller, Carol Dugger, Doris Williams, Donna Dawkins, Eleanor Nakata, Lani Murikami, Sue Shuck. Row 2: Kay Izumi, Sally Galbraith, Molly McGrew, Doris Roberts, Sandy Court, Mary Dee Ellis, Barbara Jo Landrum, Rosalie Orman, Pat Mengwasser, Kay Daugherty, Pat Roberts, Judy Edmund. Row 3: Phyllis Berry, Roberta McCoy, Jane Romjue, Betty Hammond, Barbara Norman, Jan Finke, Margaret King, Joan Fye, Ann Clarkson, Dottie Jackson, Penny Partridge. Not Pictured: Irene Testman, Sandy Swank.





Ruth Towne, sponsor

Pat Anthony (not pictured)



Peggy Achelpohl



Patsy Aldershof

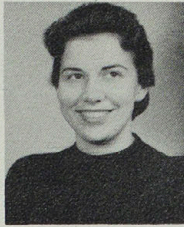

Mary Ann Bloss



Barbara Craig



Azelene Kelley Evans

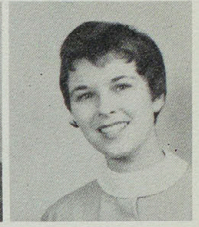

Joyce Hall



Myra Heald



Elaine Holbert

Δ Z



Billie Horn



Geri Leber

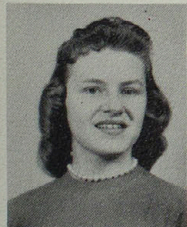

Diana Jo LeFevre



Karen McAllister



Sharyl Mogg



Valene Myers



Doris Nelson



Carol Purvis



Carol Riley



Carolyn Schaffer



Marialyce Schromm



Pat Smith



Anita Wolf



Deanna Wright

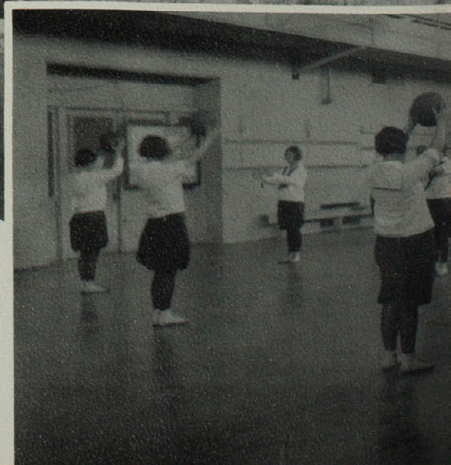
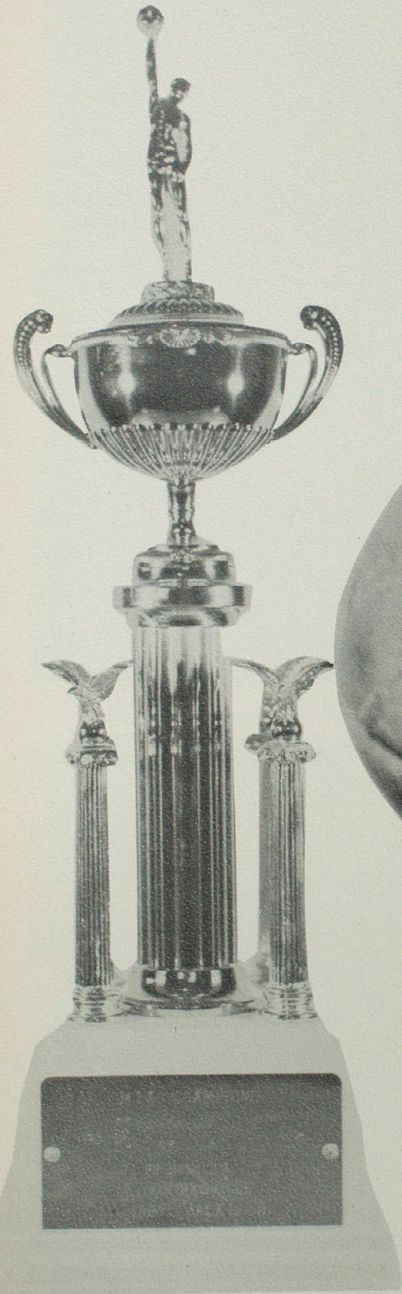

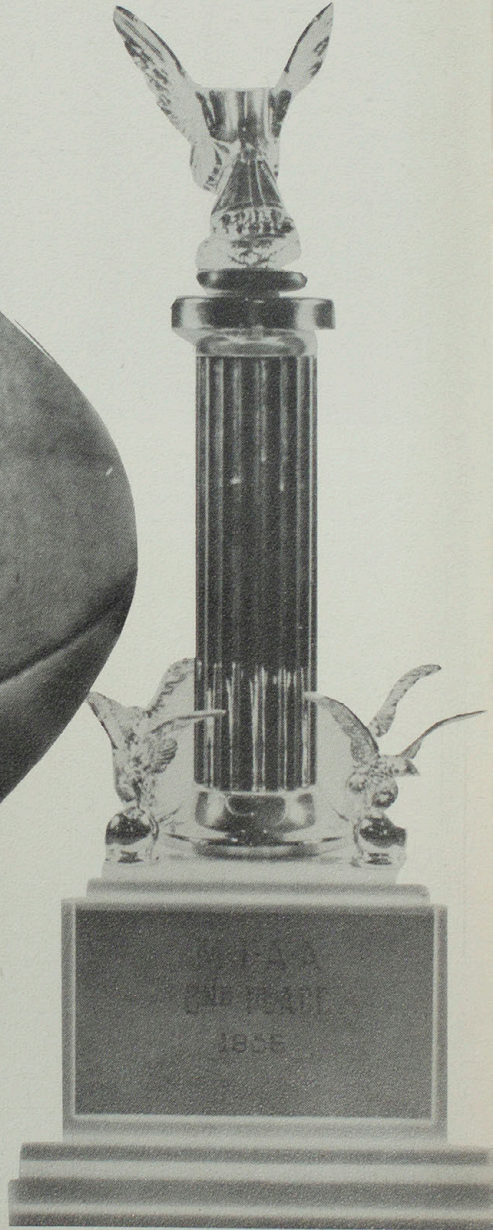
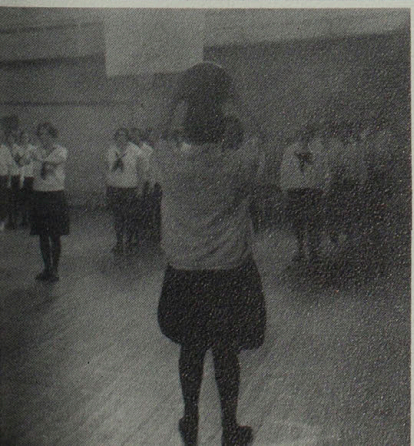
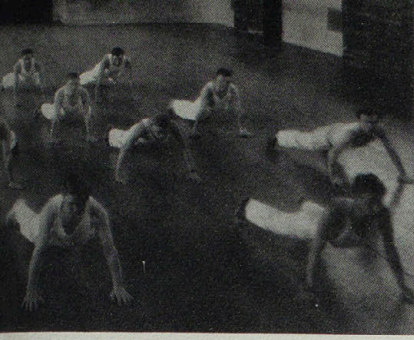

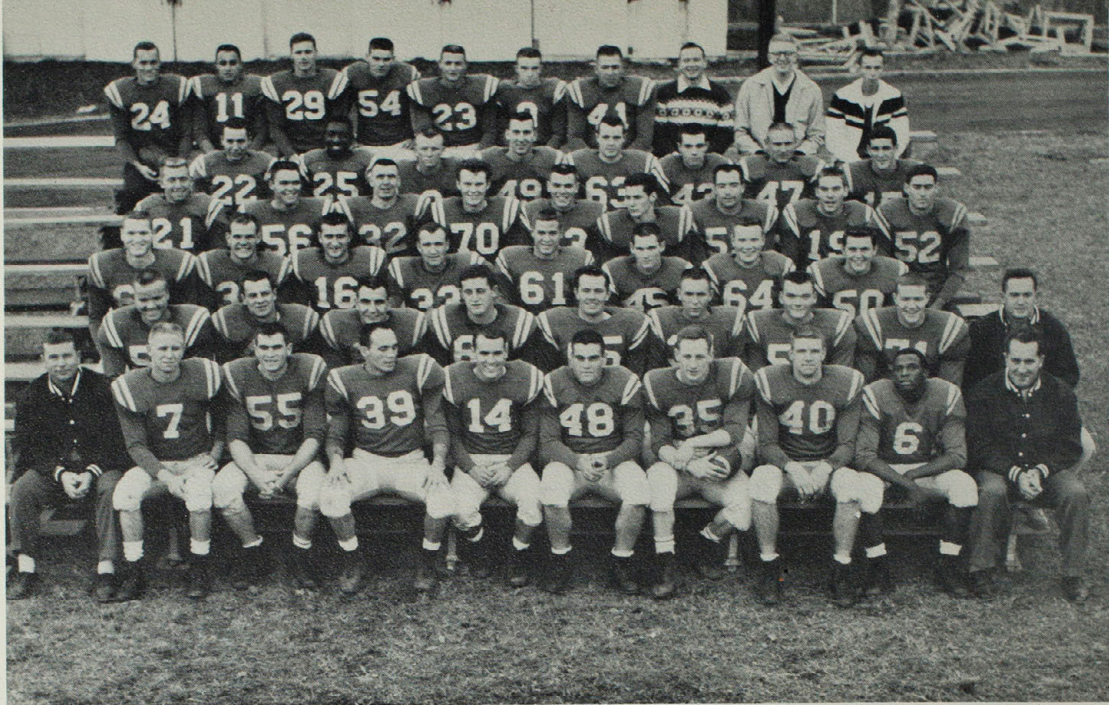

Row 1: Coach Wade, Porter, Shoemaker, Brombolich, B. Mills, Smith, Fitzgerald, Schutze, Davis, Coach Gardner.
 Row 2: Blacklock, Stouffer, B. Haller, Potts, Mullin, Connolly, G. Carter, Scanlan, Coach Loncaric. Row 3: Whitesides, Perrin, Evans, Wiggins, Lannaghan, Mundy, Eichmeyer, Miller. Row 4: Hasenstab, K. Carter, Isett, Lisensbee, Barber, Rhodes, Turner, Streeter, Hammock. Row 5: Morgan, Walker, Heaney, F. Haller, Lloyd, Brizendine, Cooley, D. Mills. Row 6: Hunton, Tarsio, Nelson, McMickle, Perniciaro, O'Neal, Payne, Dr. Goodman, Dr. Vance, Manager Harris.

football

With a veteran squad of 19 lettermen, MSTC Bulldogs began fall practice showing promise of an improved squad. Freshmen and transfer students on the team brought new strength to the Bulldogs.

Following the bleak 1956 season, Coach Wade and Gardner along with assistant coach, Mel Loncaric, worked double sessions to prepare for the kick-off against the strong Pittsburg squad.

Head Coach Maurice 'Red' Wade, Assistant Coach Mel Loncaric, and Line Coach Ken Gardner.

pittsburg-there

In the season's opener at Pittsburg, Kansas, the young Bulldogs were hampered by rain and mud. The well-polished Pittsburg squad literally routed the Bulldogs. The game ended with Pittsburg on top 40-14.

Senior squad members D. Smith, B. Mills (co-captain), C. Fitzgerald (co-captain), and Brombolich.

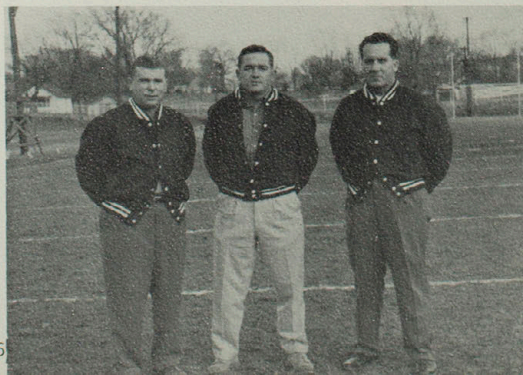



Co-captains Billy Mills and Charles Fitzgerald.



'Dem boys from Jersey--(kneeling) J. Mullin, J. Hasenstau, T. Lannaghan. (Standing) J. Connolly, W. Hunton, G. Nelson, K. Tarsio.

The second game of the season saw St. Benedict's Ravens of Atchison, Kansas invade Bulldog territory and half time found the Ravens topping the Bulldogs by a 19-0 score. In the second half the Bulldogs matched the opposition point for point but lacked power to overtake the superior Raven team and finally lost 32-13.

In the first home game, before a record Parents Day crowd, the Bulldogs showed their versatility by a solid 40-7 thumping of Graceland College. The Bulldogs' offensive power was clearly shown in the scoring column as Billy Mills collected two touchdowns, while brother Dale, Jim Rhodes and Rufus Davis each collected six points.

Takes more than one Bear to get the Bulldogs down, as Mills proves toting the pigskin against Springfield.

Ex-bachelors on the team are: (kneeling) R. Wiggins, B. Mills, D. Lisenbee. (standing) M. Brombo-lich, E. Payne and W. Brizendine.

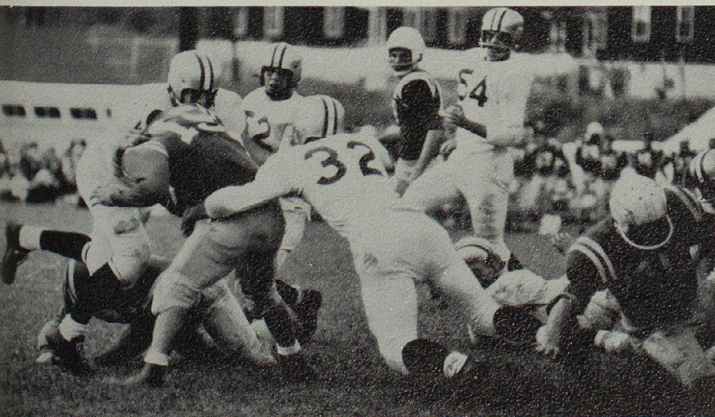

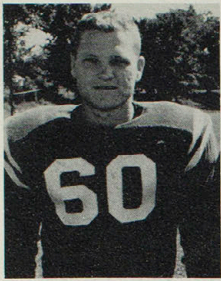

J. Whitesides

P. Mills

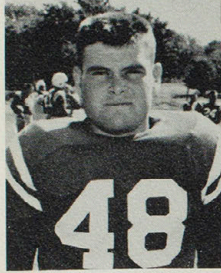
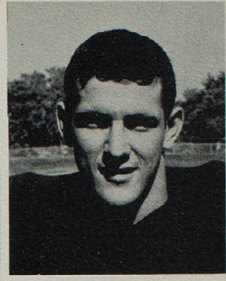

B. Mills, captain

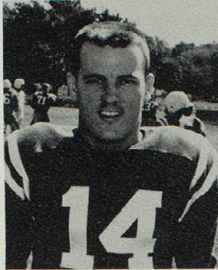

D. Smith

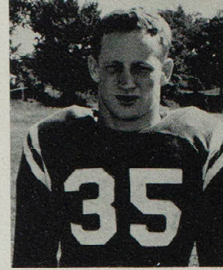

C. Fitzgerald, captain

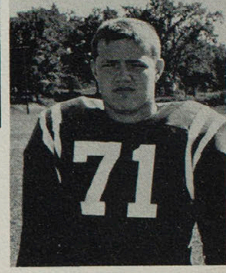

J. Scanlan



R. Eichmeyer

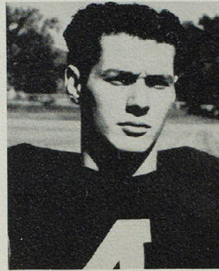

J. Rhodes

J. Carter

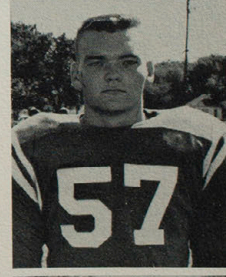

iowa state-here

The second home game of the season saw the Bulldogs get off to a strong start. The game was less than two minutes old when the crowd found Rufus Davis in the end zone after an 87-yard run. The tides turned and Kirksville fans found their Bulldogs buried at half time 21-7. In the second half, Iowa Teachers again dominated play and were victorious 35-13.

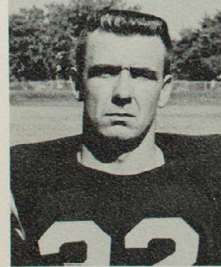

R. Isett

D. Turner



cape girardeau-there

The Dogs started MIAA conference games against a strong Cape eleven. The Bulldogs locked horns with Cape and fought to a 0-0 standstill the first half. The game broke wide open in the second half and saw Cape blow the lid off with three touchdowns to Kirksville's lone six-pointer. Thus Kirksville lost their opening conference game, 19-7.

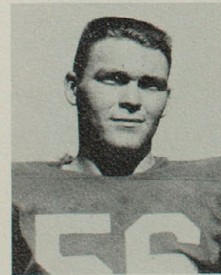

K. Carter

R. Davis

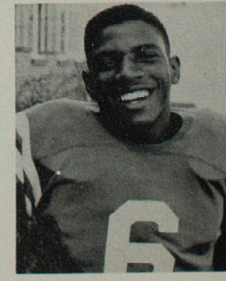

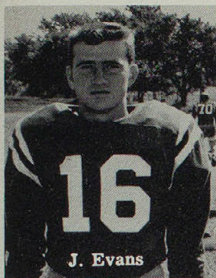

J. Evans

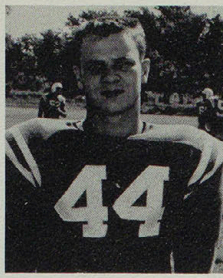

B. Stouffer

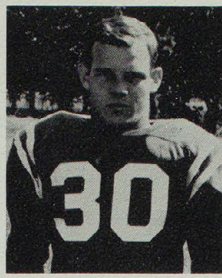

J. Perrin

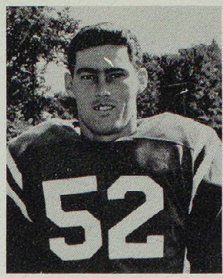

J. Hammock



L. Schutze

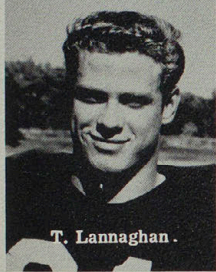

T. Lannaghan

springfield-homecoming

Our Homecoming game was an all important conference game with Springfield. A jam-packed stadium thrilled to the fine efforts of the Bulldogs. A very promising first half gave no indication of the disappointing second half in which the Bulldogs went down to defeat at the hands of the Bears 32-29.

rolla-there

The conference leading Miners faced the underdog MSTC eleven on a rain soaked field. The fired-up Bulldogs gave the Miners more than they could handle with a pick and shovel. The brilliant quarterbacking of Jim Rhodes, coupled with the fine running of Fitzgerald, Davis, Perrin and the Mills brothers, proved too much for the Miners as the Bulldogs were victorious 12-0.

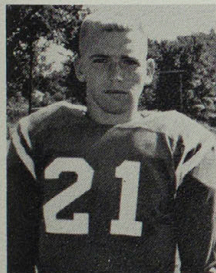

J. Hasenstab

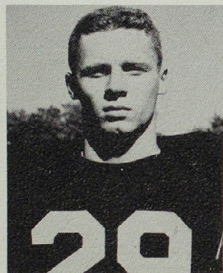

G. Nelson

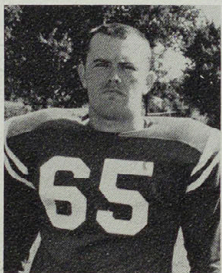

J. Mullin

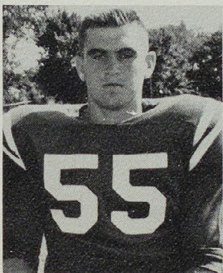

D. Shoemake



K. Tarsio

warrensburg-there

The Bulldogs were snowballing down hill by the time they reached Warrensburg, and the Mules were in their path of destruction. A thrilling 81-yard run by quarterback Jerry Porter opened the scoring for the Bulldogs, and Rufus Davis followed suit with a 44-yard jaunt into pay dirt. The Mules scored in the second and third quarters but missed the extra point, thus allowing Kirksville to win 14-13.

maryville--here

Fully recuperated from the flu the Kirksville Bulldogs viciously attacked the Maryville Bearcats. The cold November afternoon proved no obstacle to the onslaught of the Bulldogs. Fitzgerald, Mills, and Davis shared in the scoring as Kirksville ended the season with an impressive score of 32-7.

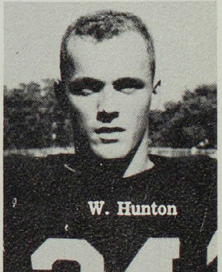

W. Hunton



B. Haller

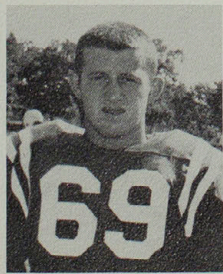

R. E. Potts

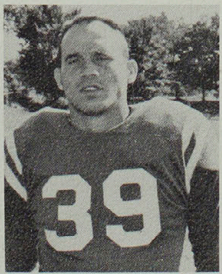

M. Brombolich

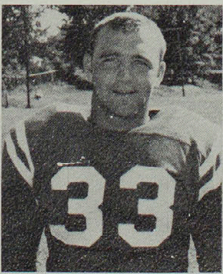

R. Wiggins

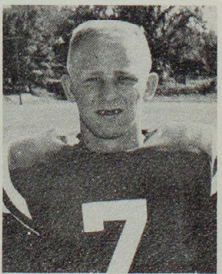

J. Porter



The Bulldogs roll over Graceland at Parents' Day game.

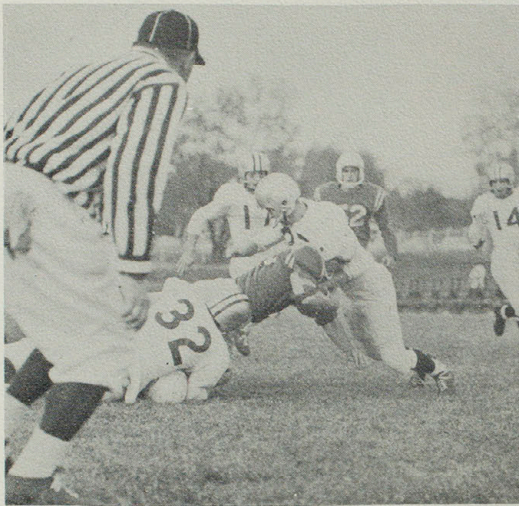

Perrin drives into the end zone for a touchdown against Springfield.

The Bulldogs smash into the end zone for another touchdown against the Bears.

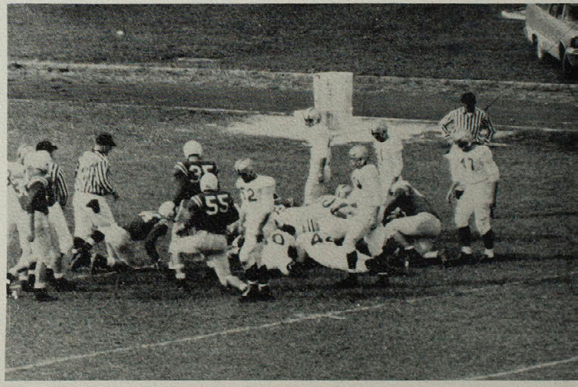

With the excellent blocking of the line and backs, Fitzgerald makes good with the P.A.T.

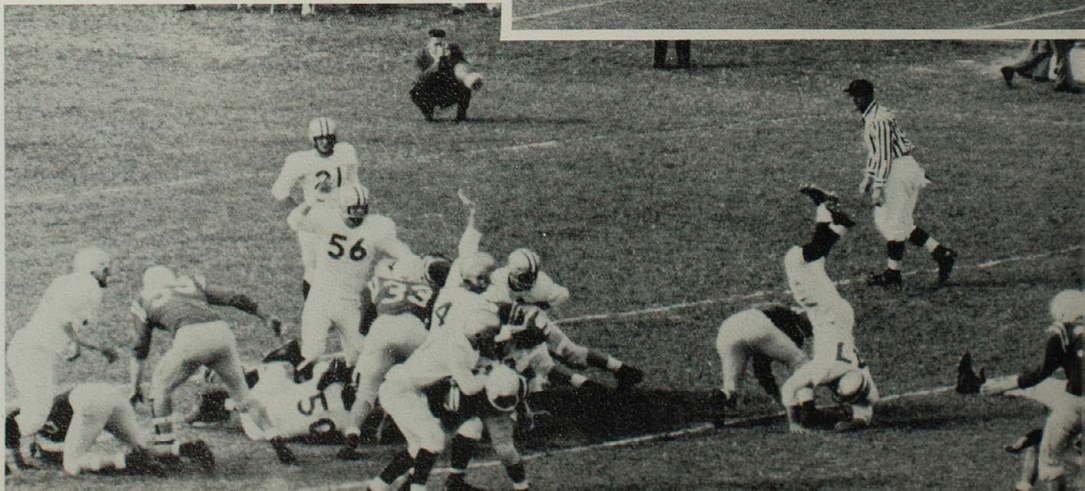

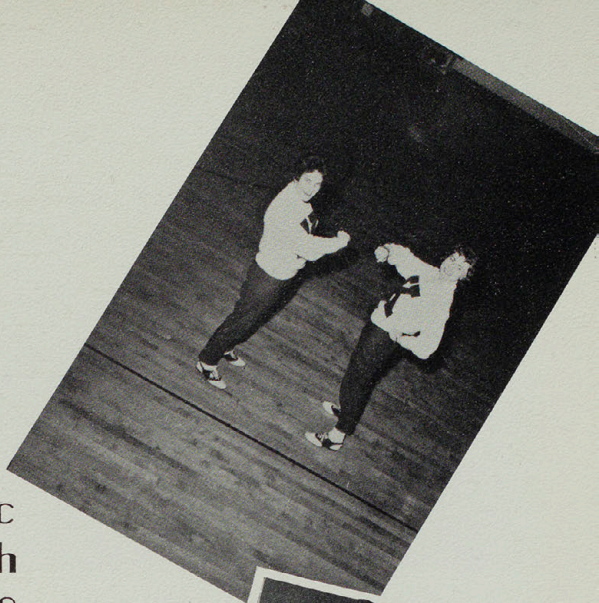
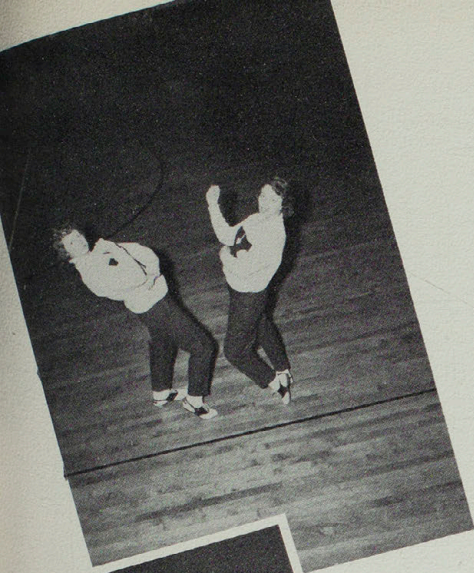

c
h
e
e
r
l
e
a
d
e
r
s



Left to Right: Vera Sharpe, Judy Durham, Charmaine Johnson, Dana Favier, Sandi Wigal, Cita Green Perrin and Debbie Null.





Row 1: J. Chadwick, G. Mudd, R. Sterrett, M. Samuel, R. Tewell, G. Campbell. Row 2: Dr. Pardell, R. Bennett, J. Riegel, J. Burditt, T. Weathersby, B. Tobben, J. Barber, D. Glaspie, mgr. Row 3: Coach Boyd King, J. Walker, C. Rose, C. Hayden, G. Doss, G. Williams, R. Deem, Coach Gardner.

basketball

The Bulldogs opened their 1957-58 cage season away from home against *Quincy College*. Quincy copped the game by two buckets, 62-58. However, the Bulldogs bounced back two days later and trounced *Graceland* 86-57 before a large crowd in Kirk Auditorium.

On December 7 the highly rated *Omaha University* team invaded Kirk Aud. and dumped the Bulldogs in a high scoring game 80-71. The Dogs got back on their feet and buried the *Rockhurst* team under the hardwood 72-47, which evened the season's mark at two and two.

Encountering the strong *Kansas City Kaycees*, the Bulldogs toppled the semi-pros in a spirited game, 75-70.

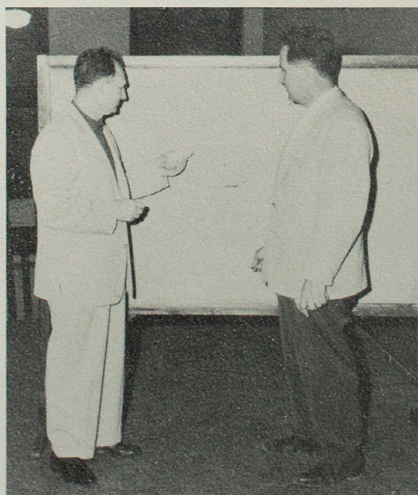

Coach Boyd King and Coach Kenneth Gardner discuss strategy.

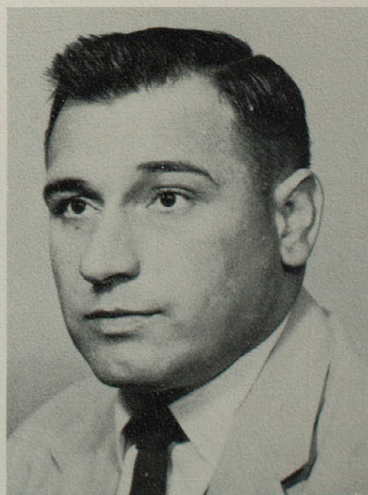

Dr. Norman E. White, head of the department of Health and Physical Education.

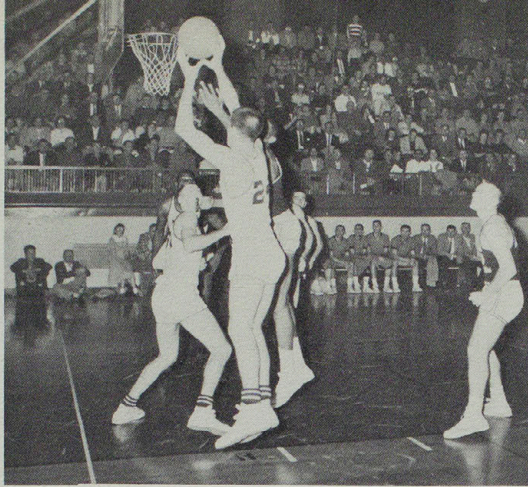

Burditt hits for two against Springfield.

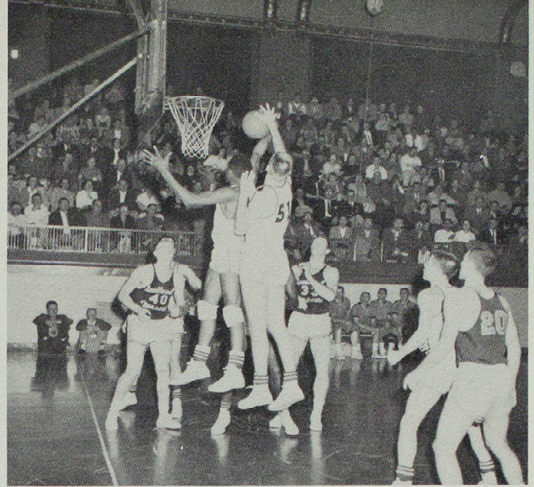

Doss and Deem clear the boards for the Bulldogs.

The *Teachers College* quintet traveled to the Quincy Holiday Tournament where they were slated the underdogs. Deflating *St. Johns* 75-52, *St. Benedicts* 51-49, and *Quincy* 56-51, in that order, the King's men took the tourney championship.

Continuing their winning ways, the Bulldogs met *Rockhurst* at Kirk Aud. and emerged victorious 66-51. In their first MIAA conference contest at *Rolla*, the Bulldogs rolled over the Miners 62-54.

Stepping out of conference action, the Dogs took on *Quincy College* for the third time. The Hawks fought to the final seconds of play, but the tenacious Bulldogs squeezed by to win by one point, 65-64.

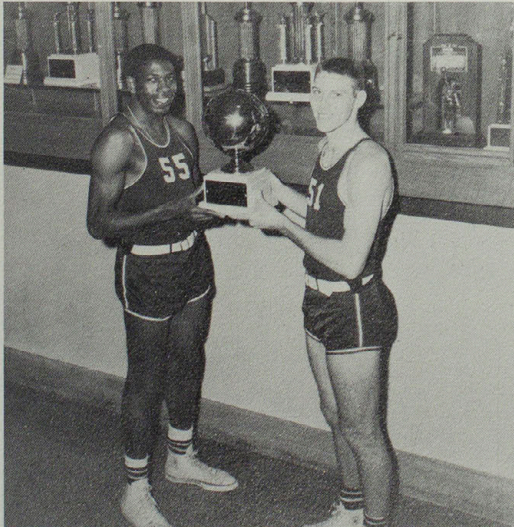

Captain Doss and Captain Deem with the Quincy Holiday Tourney trophy.



Two Bulldogs who were honored as all-tournament players in the Quincy Tourney are J. Burditt and Roy Tewell. Tewell was also most valuable player of the tournament and in March was chosen for the MIAA All-Conference team.

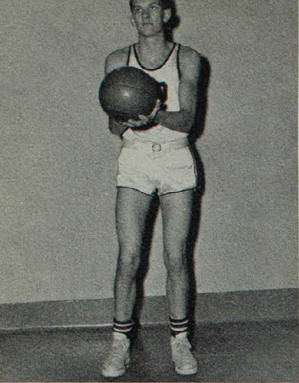

G. Williams

The Bulldogs were host to Warrensburg in their second conference tilt. The local five had little trouble subduing the Mules and gave them a sound drubbing, 71-51.

Cape was next to invade Kirk Aud. and after a hard fought game, the Indians topped the Dogs, 51-48.

The second and last conference defeat of the season came at the hands of the Springfield Bears. The Bears tore the Bulldogs apart 75-56.

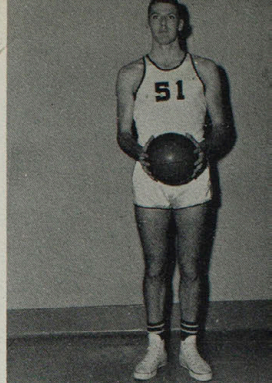

R. Deem, co-captain

With a strong comeback as Tewell and Burditt swished the nets consistently, the Bulldogs romped over the Rolla Miners in Kirk Aud. by 30 points, 91-61.

Claiming their 12th victory, Kirksville set back Maryville by an 85-74 count.

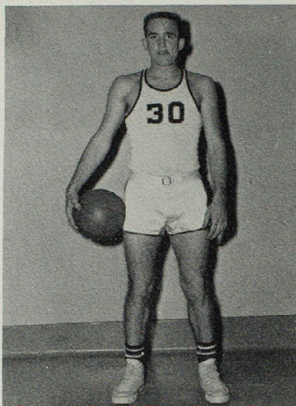

M. Samuel

KIRKSVILLE'S SCORE	OPPONENTS	OPPONENT SCORE
58	Quincy	62
71	Omaha	80
72	Rockhurst	47
75	Kaycees	70
51	St. Benedicts	49
75	St. Johns	52
56	Quincy	51
66	Rockhurst	61
62	Rolla	54
65	Quincy	64

How'd it taste, Roy?

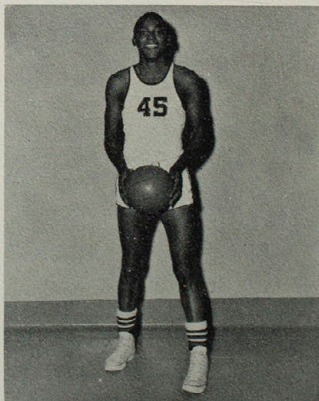
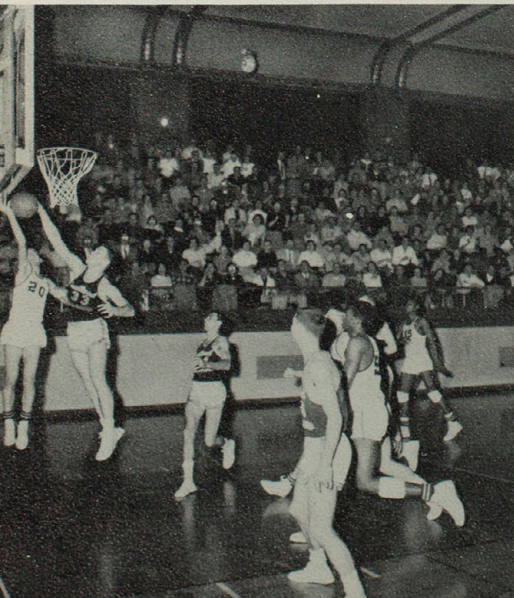

T. Weathersby

Journeying to Cape, the Dogs handled the Indians with little trouble and scalped them 67-56, bringing the season's record up to 13 wins against four setbacks.

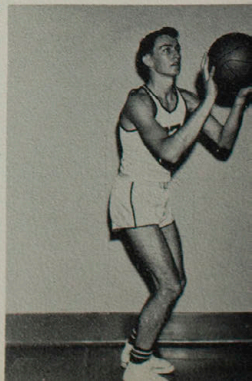

J. Riegel



G. Doss, co-captain

Mike Samuel sank a twenty-footer in the last minutes of play to win a thrilling overtime game against the Warrensburg Mules, 66-65. This victory assured the Bulldogs of second place in the conference. The Bulldogs met their most formidable opponents, the Springfield Bears, in the last game to be played in Kirk Aud. The Dogs showed themselves unimpressed by the perfect record of 19 wins that Springfield had racked up. Meeting the Conference champions with fangs bared, the Bulldogs dominated play the entire game.

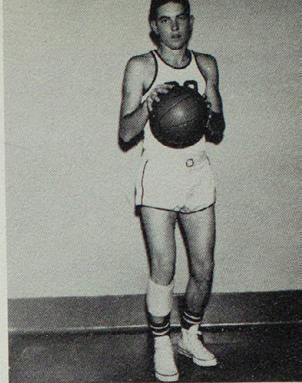

R. Tewell

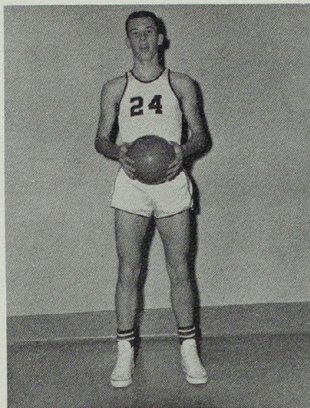

J. Burditt

With a score of 87-74, Kirksville handed the Bears their only defeat of the season, thus destroying the perfect record of the team ranked fifth most powerful in the nation among small colleges.

KIRKSVILLE'S SCORE	OPPONENTS	OPPONENT'S SCORE
71	Warrensburg	51
48	Cape Girardeau	51
56	Springfield	75
91	Rolla	61
85	Maryville	74
67	Cape Girardeau	56
66	Warrensburg	65
87	Springfield	74
62	Maryville	49

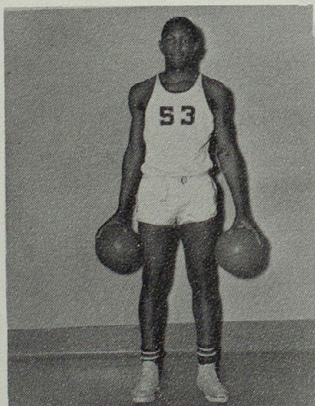

J. "Goose" Walker

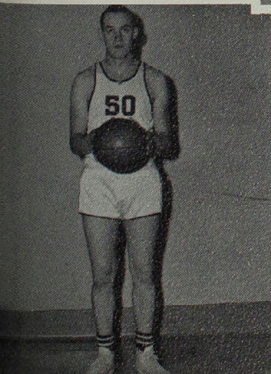

R. Bennett

Gus's got it!

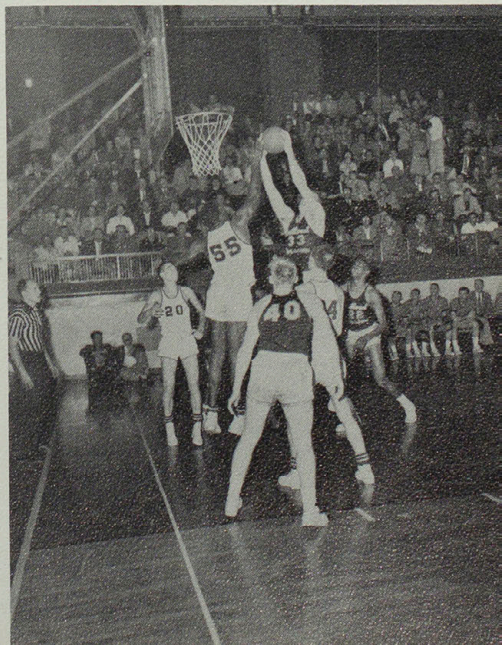

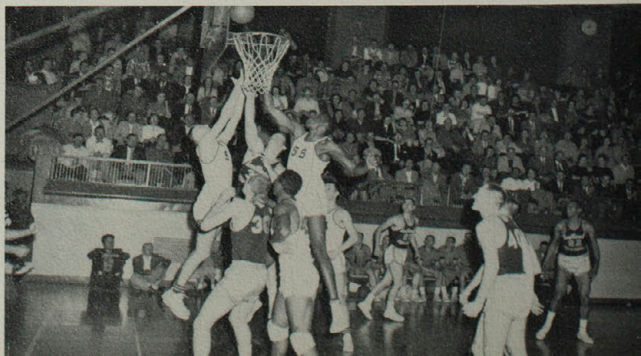
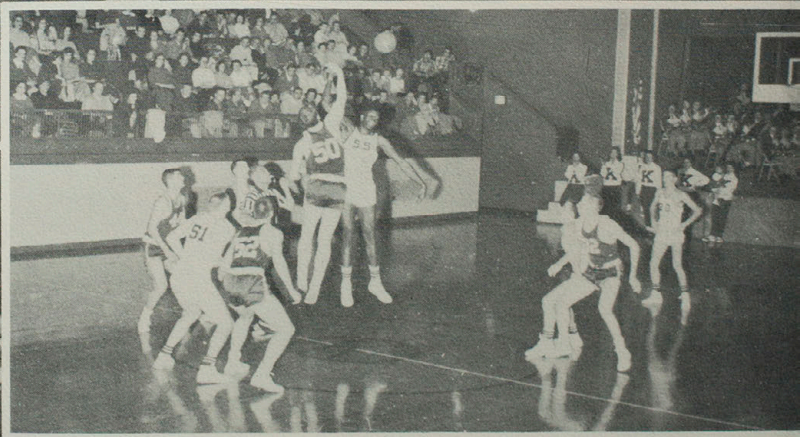
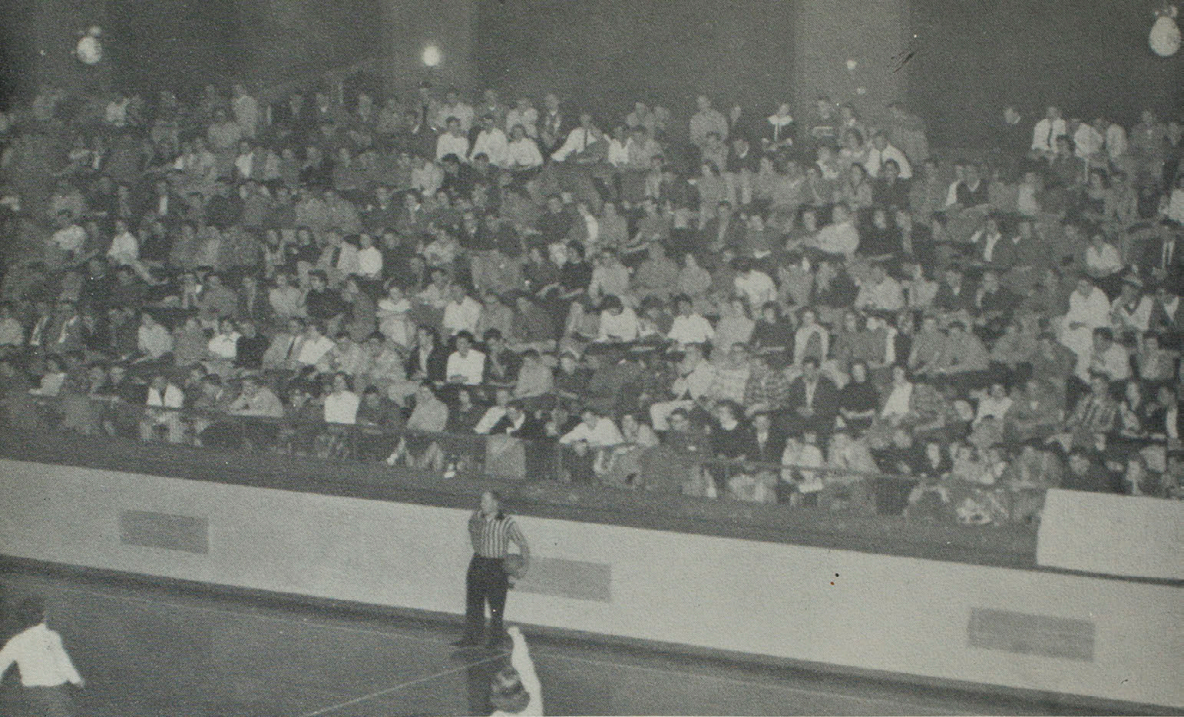

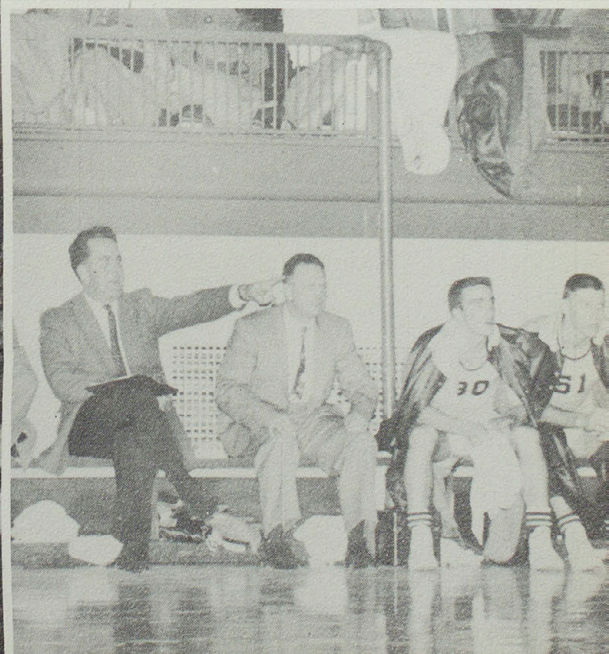
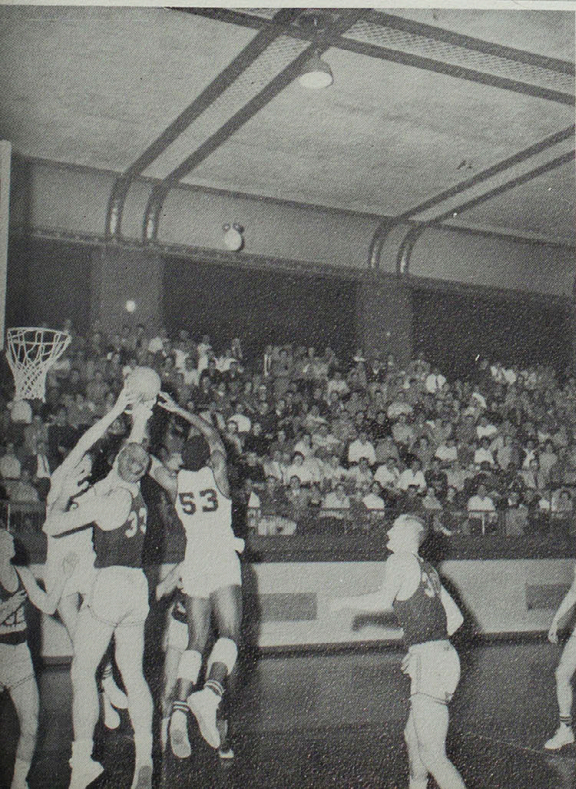
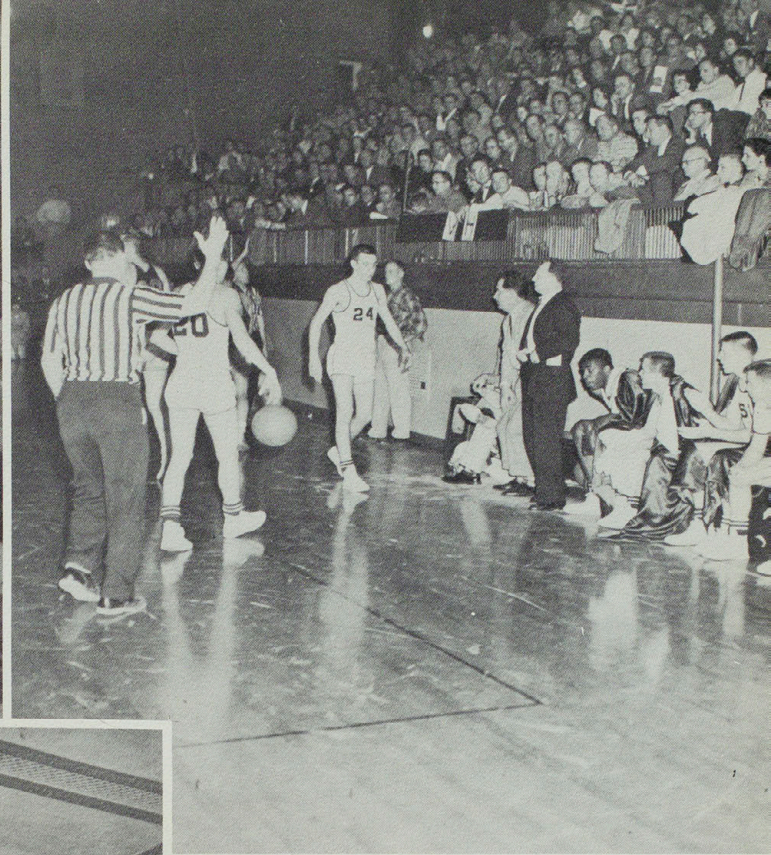



Row 1: R. Davis, J. Johnson, G. Bogar, M. Moore, T. Barulich, A. Baker, D. Hackman, J. Chevalier. Row 2: L. Testman, B. Mills, R. Wyatt, U. Jordan, H. Batchelder, R. Kunkel, J. Scanlan, J. Stater, D. Lisenbee, C. Koehler, W. O'Neal. Row 3: T. Tomimoto, mgr., J. Barber, W. McClain, L. Williams, B. Ford, J. Hammock, N. Knight, T. Lannaghan, K. Carter, J. Perrin, Coach Gardner.

track and cross country

Records and accomplishments of the Track Team letterman for 1957: Larry Testman: Junior, Keokuk, Iowa: MIAA and school 100-yard dash record holder. Rufus Davis: Sophomore, St. Louis: MIAA co-record holder in 60 yard dash. Louis Williams: Senior, East St. Louis: school record holder in the half mile. Duane McDonald: Senior, Brookfield: school broadjump record holder. The Cross-Country team, which is composed of Neil Knight, Joe Johnson, Tony Barulich, and Herb Batchelder, has compiled a record of two wins and two losses

this season. They participated in the Mid-West AAU Tournament in Des Moines, Iowa.

The Track Team won second place in the MIAA Indoor Meet of 1956-1957. Their record was four wins against Missouri Valley, Graceland, Quincy-Graceland, and Maryville; and two losses to Warrensburg and Lincoln University.

The team also competed in the MIAA Outdoor Meet, the Drake Relays and the Iowa Teachers Relay Meet.

Below: Coach Kenneth Gardner; cross-country team: N. Knight, J. Johnson, T. Barulich, H. Batchelder and Michelle Ann White; four year lettermen in track from top to bottom: L. Williams, D. Hackman, J. Johnson.

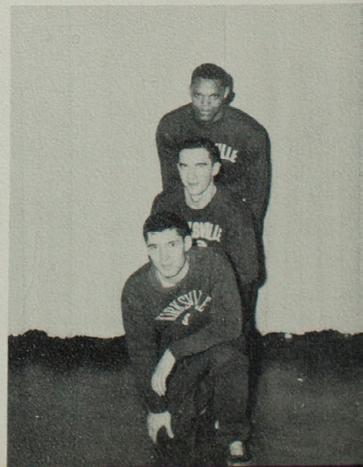



Row 1: C. Fitzgerald, pres., D. Shoemake, vice-pres., J. Johnson, treas., J. Mullin, sec. Row 2: B. Haller, J. Carter, J. Scanlan, J. Hammock, R. E. Potts, J. Phillips, J. Riegel, J. Burditt, J. Porter, J. Evans. Row 3: D. Glaspie, W. Hunton, J. McKenny, J. Rhodes, R. Tewell, J. Whitesides, K. Streeter, T. Lannaghan, G. Nelson, R. Isett, N. Knight. Row 4: L. Schutze, R. Davis, D. Hackman, M. Moore, J. Hull, R. Kunkel, L. Testman, K. Tarsio, B. Young, C. Lessor, D. Smith, K. Carter, R. Harris.

The K-Club is an organization for men who have won a varsity letter in one of the sports on campus. The Club strives to live up to the standards and the spirit of competitive sports and to uphold MSTC's reputation in the field of sports.

Two of the K-Club's main duties are the crowning of the Homecoming queen and the organization of the Homecoming pep rally.



women's athletic association

President	Marge Gordy
Vice President	Gaylene Jacobs
Secretary	Gwen Williams
Treasurer	Harriet Hammond
Recorder of Points	Doris Nelson
Historian	Ginny Hays
Intramural Manager	Pat Roberts

W.A.A.'s major program through the year was the sponsoring of intramural sport tournaments in nine seasonal sports including archery, badminton, basketball, bowling, deck tennis, softball, shuffleboard, table tennis,

and volleyball. W.A.A. presented a trophy at the end of the year to the organization that had accumulated the most points in the tournaments. Trophies are also presented for individual and team sportsmanship.

W.A.A. held its seventh annual volleyball sports day on March 22, with seven other schools participating. Individual miniature gold volleyballs were presented to the winning volleyball team.

The annual banquet was held this spring with the installation of new officers and presentation of awards.

w. a. a. sponsored volleyball team

Row 1: Geri Leber, Martha Cokerham, Pat Roberts, Billie Horn, Carmen Calvin. Row 2: Charlyn Nelson, Harriet Hammond, Karen McAllester, Doris Nelson, Linda Funk. Row 3: Vera Sharpe, Betty Hammond, Marge Gordy, Jean Newport, Lynne Anne Peterson, Gaylene Jacobs.



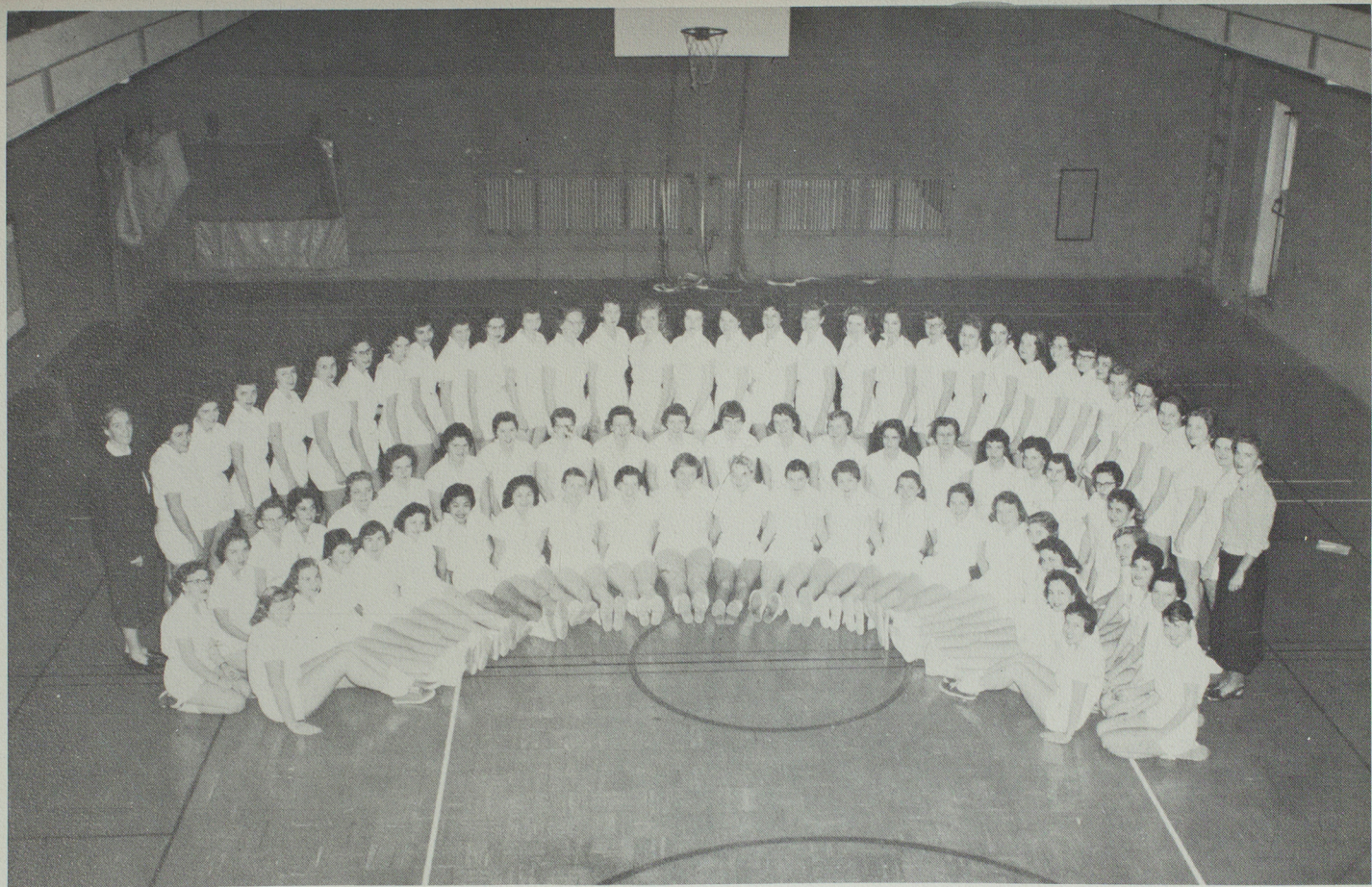

Row 1: Carol Husler, Caroline Howard, Nancy O'Brien, Sheryl Fullerton, Carmen Calvin, Lani Murakami, Eleanor Nakata, Virginia Hays, Gwen Williams, Marge Gordy, Harriet Hammond, Doris Nelson, Pat Roberts, Linda Funk, Martha Cokerham, Lynne Peterson, Jan Finke, Donna Dawkins, Penny Partridge, Carol Purvis. Row 2: Nancy Wolfe, Sandi Waddill, Janis Crist, Paula Perino, Susie Harbaugh, Betty Lucas, Betty Hammond, Joyce Layman, Elizabeth O'Neal, Luzonne Darr, Marilyn Lawson, Chuckie Nelson, Sharon McCullough, Dorothy Williams, Jo Randall, Carol Dugger, Mary Ann Bloss, Lana Lindley, Patsy Aldershof, Marilyn Sammons, Mary Page Atkinson, Barbara Kerls, Billie Horn, Jerry Lever, Marialyce Schromm. Row 3: Mrs. Estes, Sponsor; Elaine Grubrich, Kay Swank, Barbara McNay, Tammy Shepherd, Barbara Kimbrough, Roberta McCoy, Judy Smith, Sharon Ellis, Evelyn Parrish, Eloise Fisher, Bibet Webber, Karen McAllister, Reva Holman, Mary Ann Douglas, Ramona Klos, Charmaine Johnson, Vera Sharpe, Marthlu Bledsoe, Dorothy Miley, Sue Keethler, Marlene Elam, Phyllis Conley, Barbara Douglas, Charlene Brodie, Kay Meador, Nancy Casner, Diann Toedebusch, Kay Daugherty, Annabel Porter, Betty White, Sherrill Foss, Miss Spath, Sponsor.

A
C
T

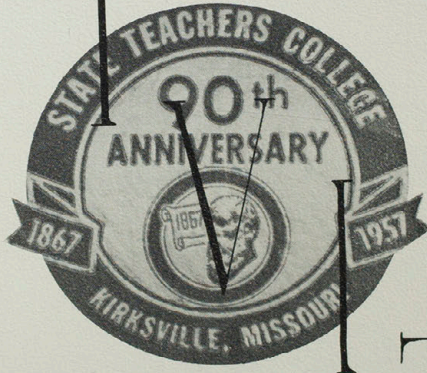

I
T
I
E
S





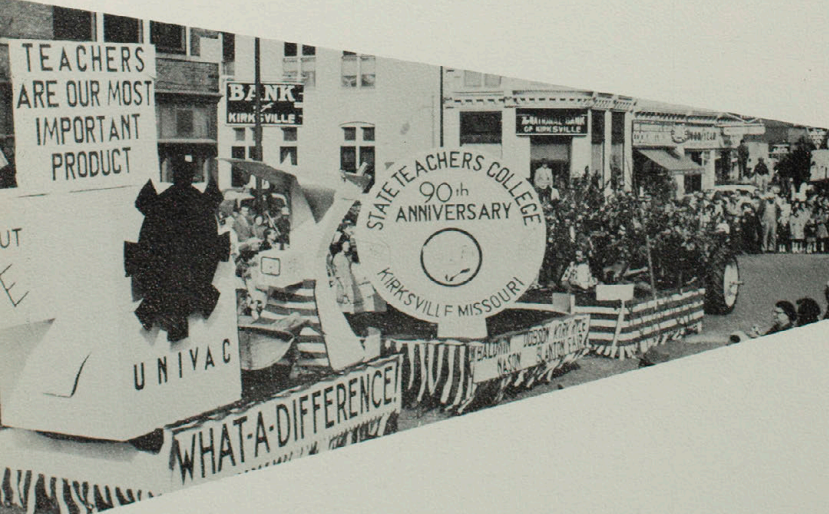
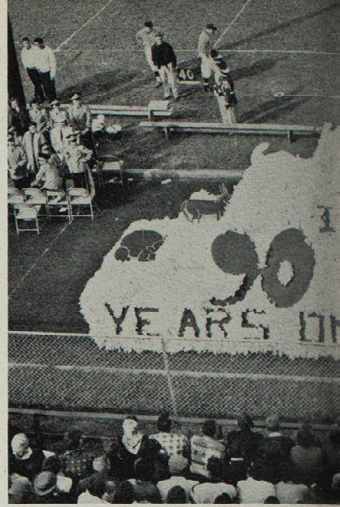
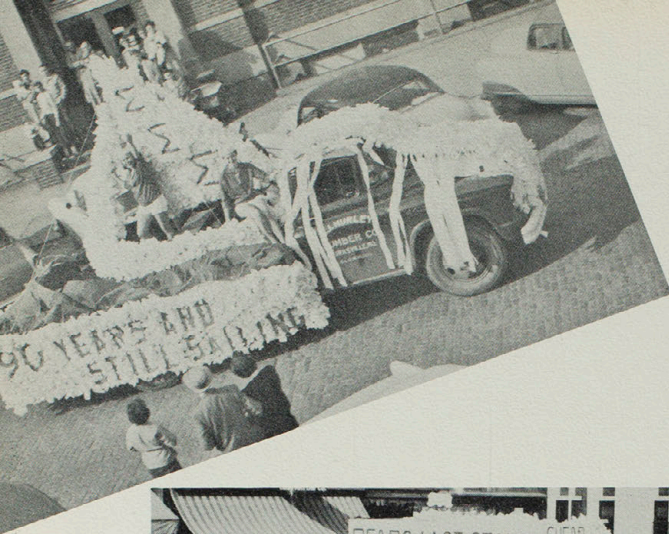

the
90th anniversary



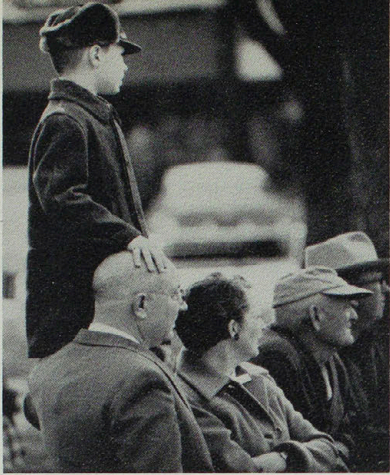

Homecoming



90th anniversary homecoming queen

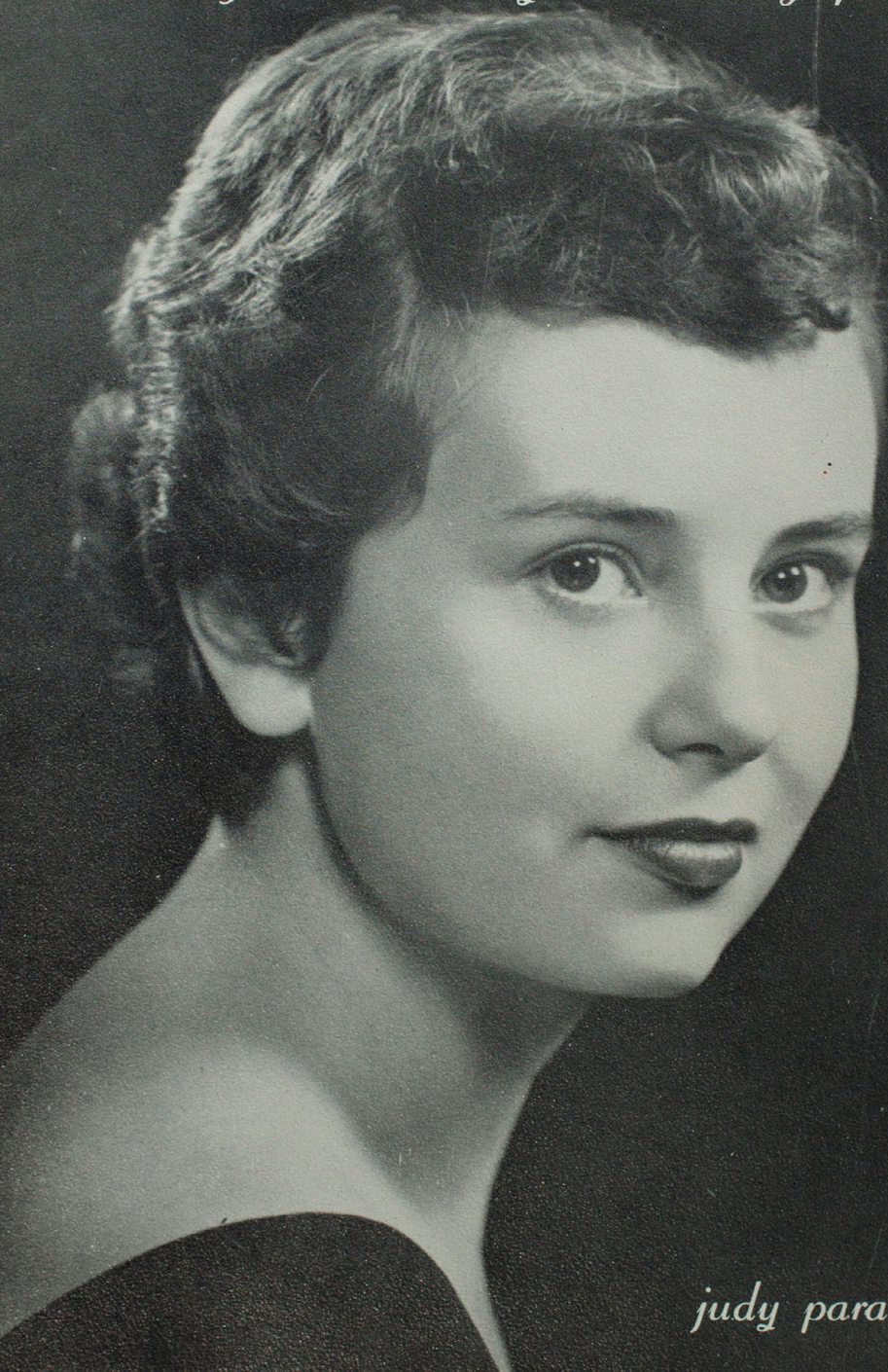

judy paradise



The student council president, Elmo Oestreich, crowns the King and Queen of Hearts, Jerry West and Joan Correll.

seventh annual trump night

Queen Joan Correll and King Jerry West reigned over the evening's festivities at the student council's seventh annual trump night. Her Majesty was sponsored by the Sigma Sigma Sigma sorority and His Majesty was sponsored by the Sigma Tau Gamma fraternity.

Eight well presented skits by various organizations

on campus and half time music by the Dream Dusters provided the evening's entertainment.

The women's winning skit, "The Mickey Moose Club", was presented by the Sigma Sigma Sigma sorority; and Sigma Tau Gamma's version of "Monitor U.S.A." took top honors in the men's division.

The new royakty and members of the "Mickey Moose Club."

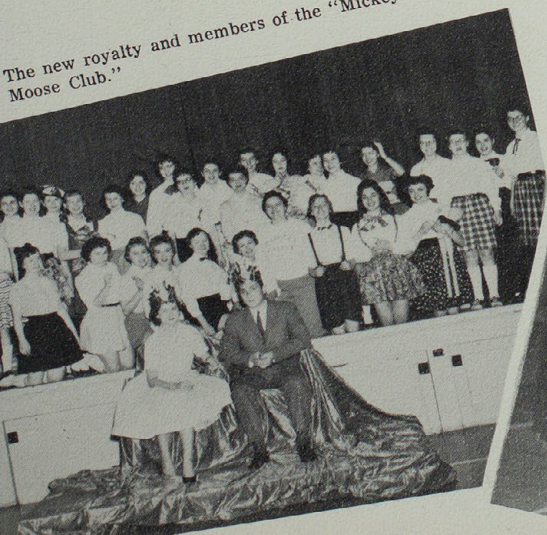

The Dream Dusters.

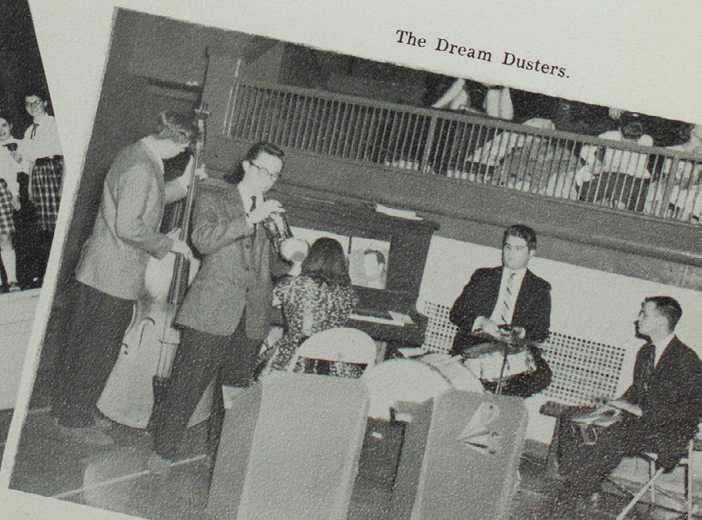

ugly man benefit dance

Jack Maddex, sponsored by Sigma Sigma Sigma, was the Ugliest Man on campus this year. The winner was announced at the annual APO Ugly Man Dance, which climaxed the fund raising drive for CARE.

APO holds the Ugly Man Dance each year. The Ugly Man is elected by votes which are a penny apiece.

Competition this year included Wayne McIntire, Sigma Tau Gamma; Warren Watts, Delta Zeta; Tom Shaw, Pi Kappa Sigma; Mike Flynn, Alpha Kappa Lambda; and Jim Scanlan, Independents.

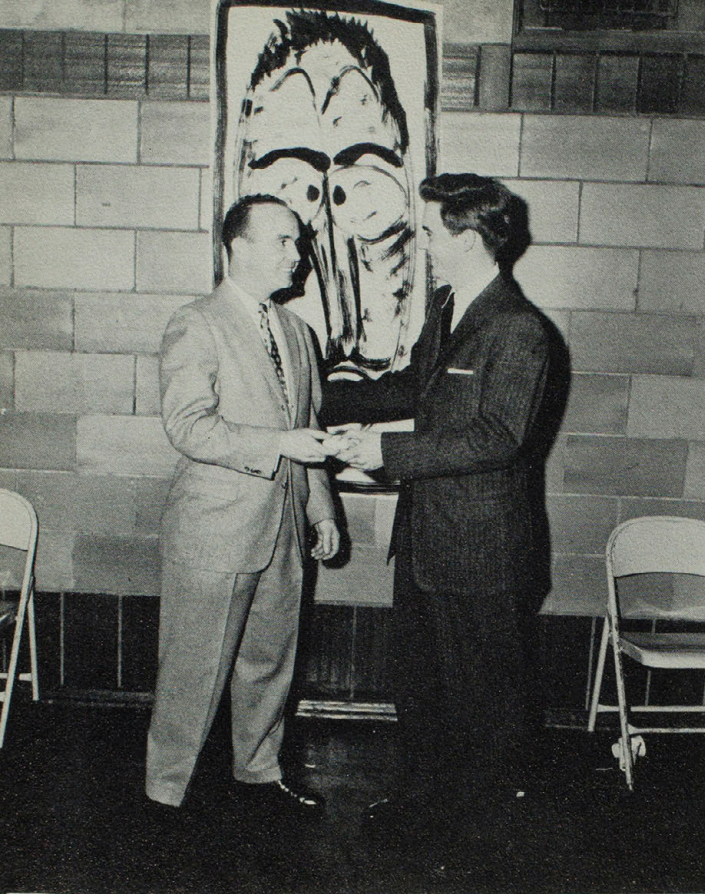

This year's Ugly Man, Jack Maddex, being congratulated by last year's Ugliest Man on campus, John Bragg.

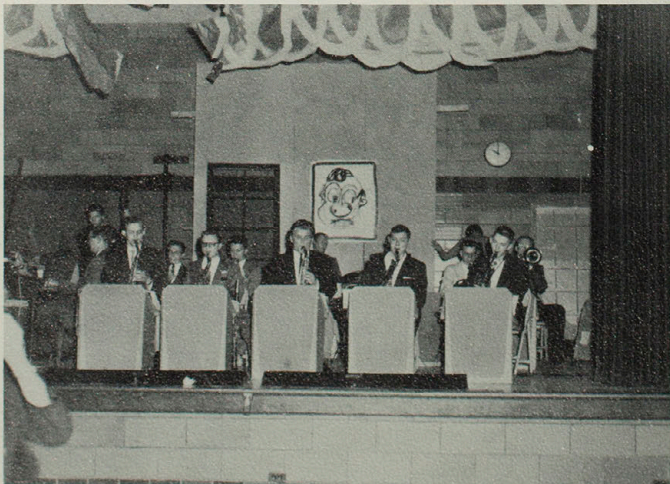

Ugly Man masterpieces being created for the dance by artist Bragg and advisors.

Music for the dance was provided by Dick Eitel's fourteen-piece band.

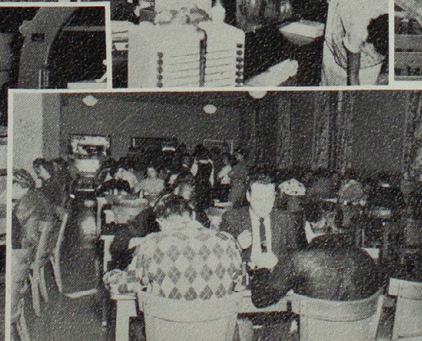
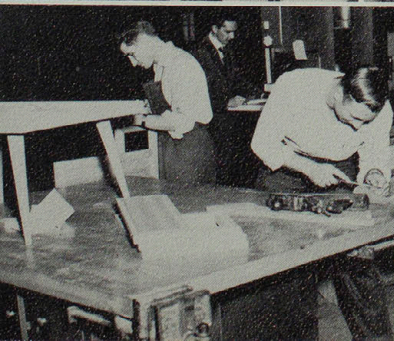
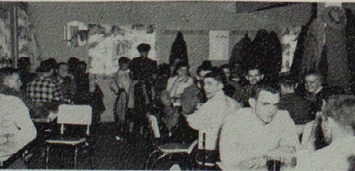
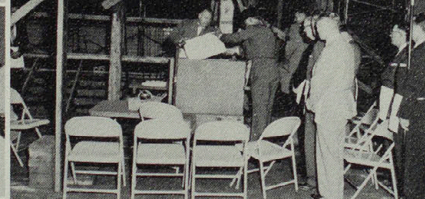
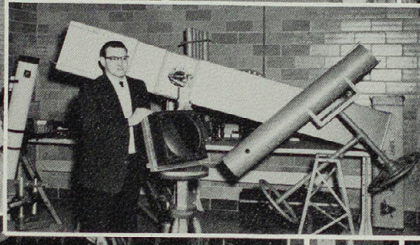
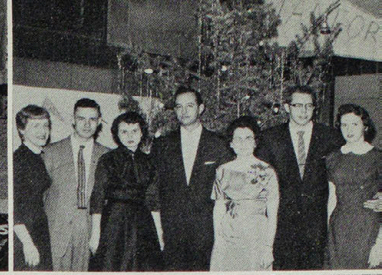
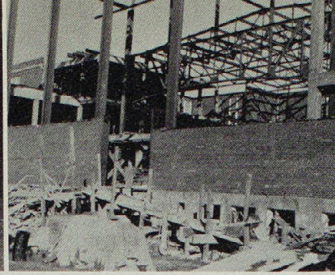

andid campus

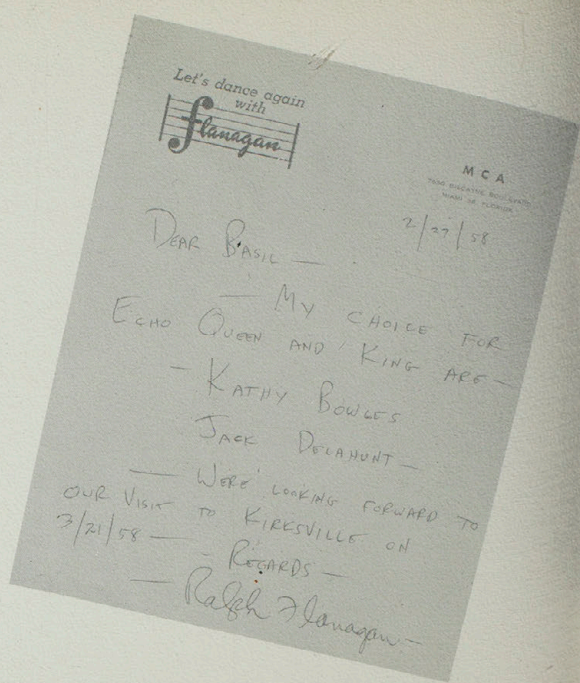
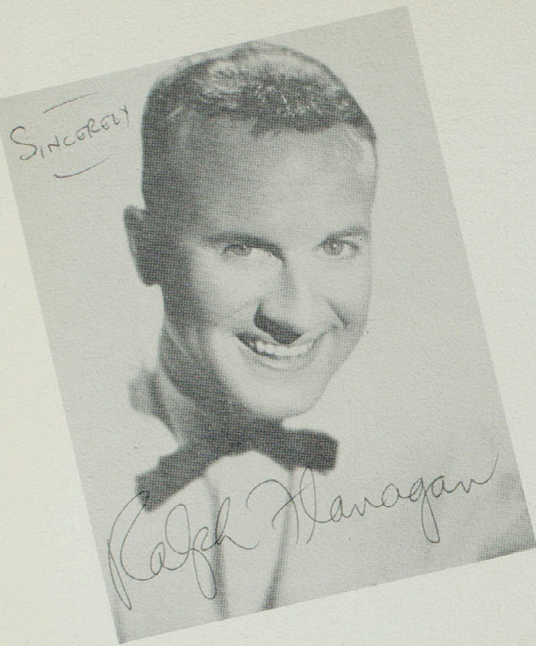

doris williams
freshman queen

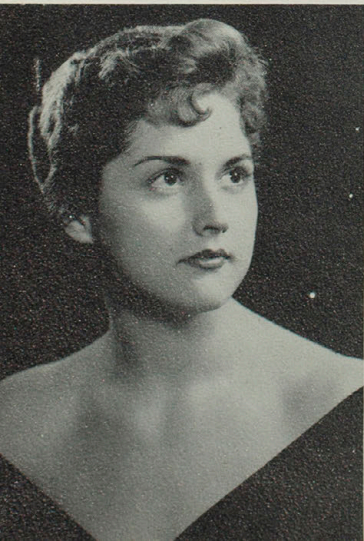

fred clarke
sophomore king

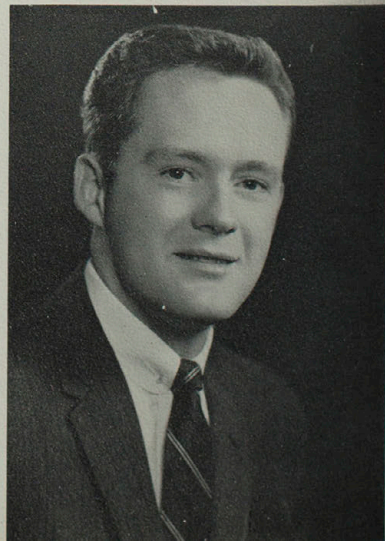

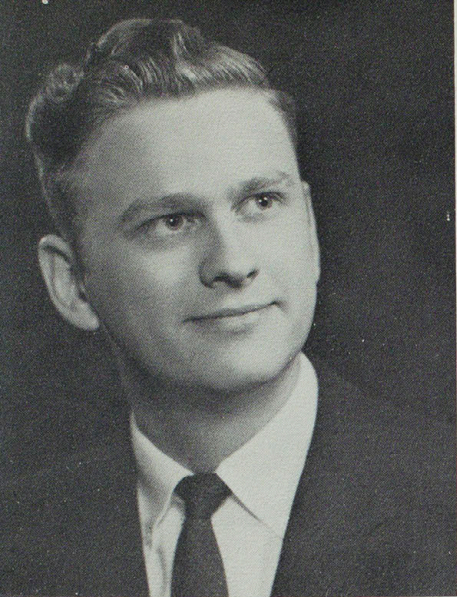

eddie smiser
junior king
richard parcells
senior king

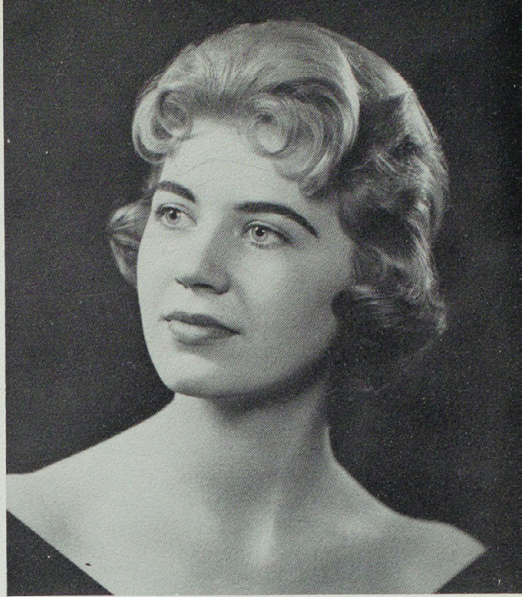

jan finke
sophomore queen
mary lynn young
senior queen

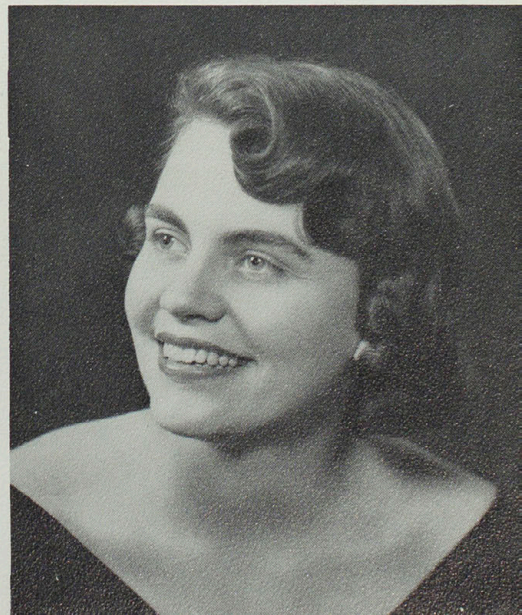
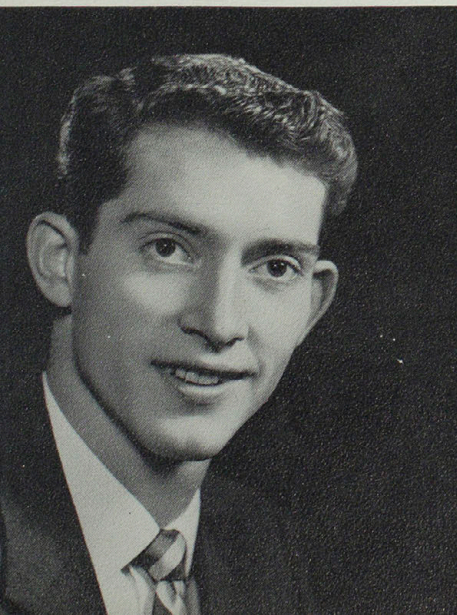

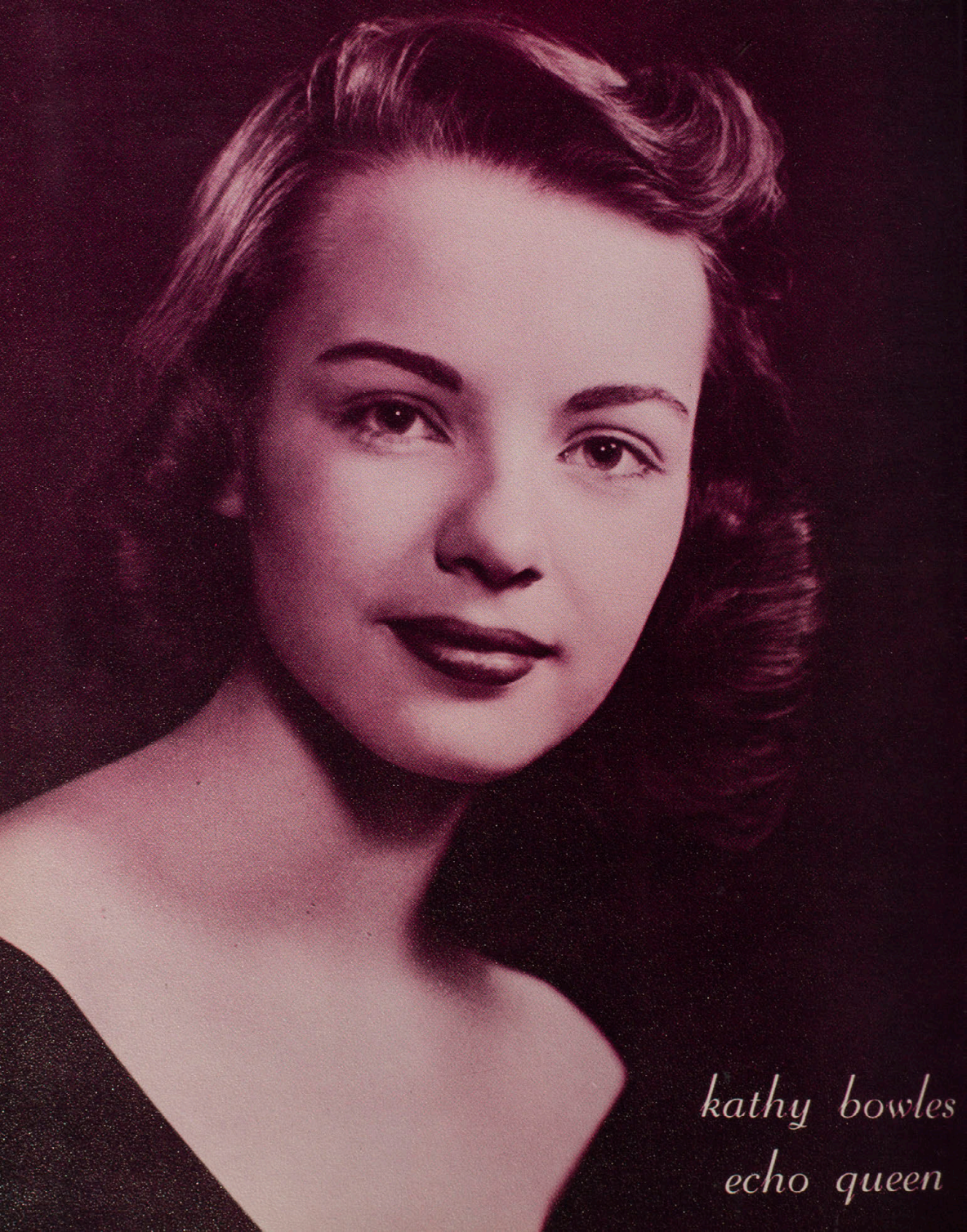

kathy bowles
echo queen

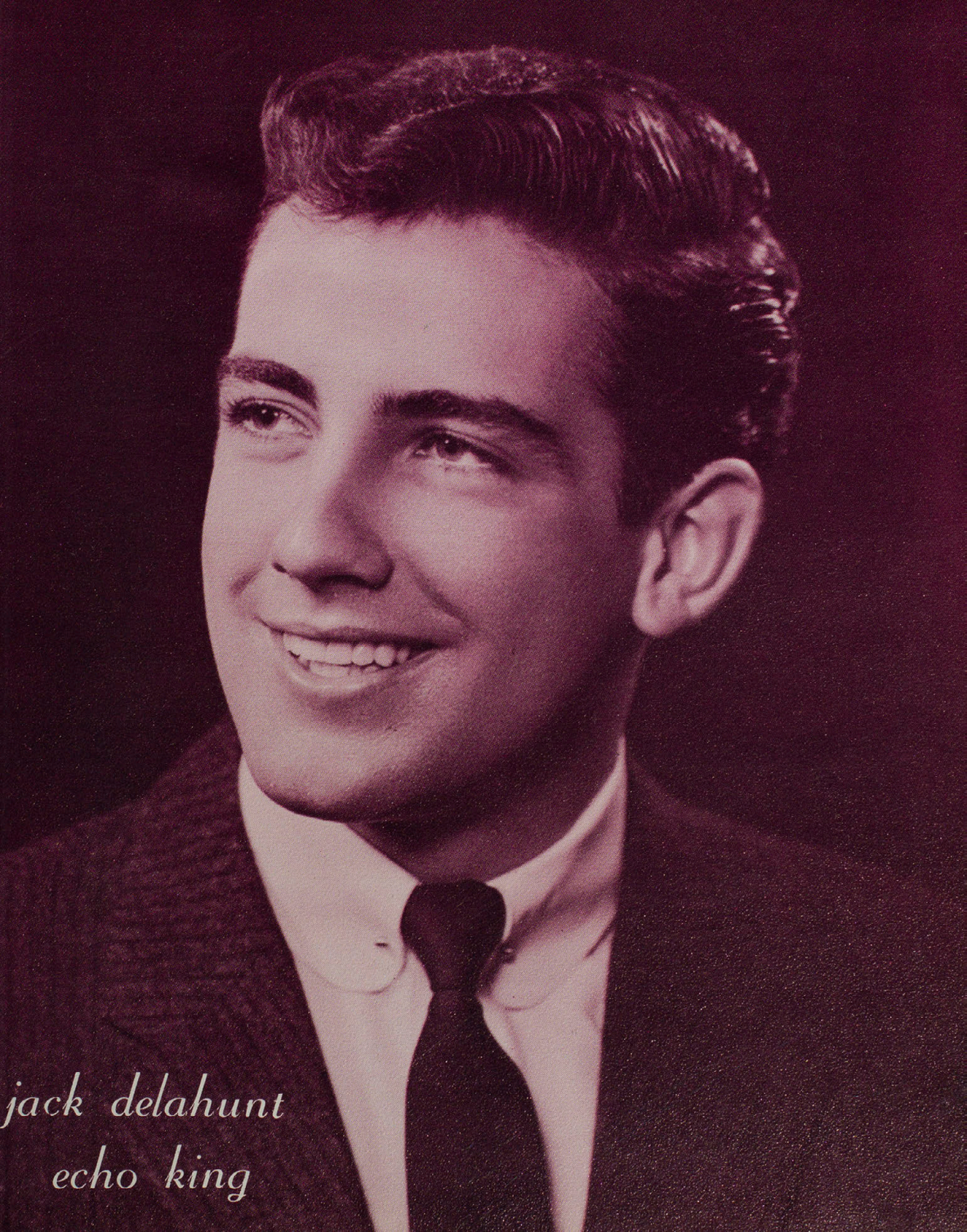

*jack delahunt
echo king*

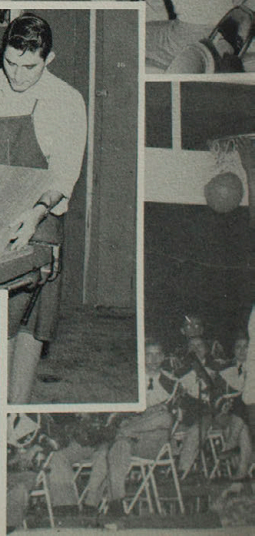
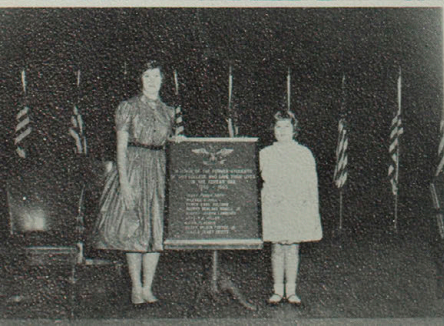
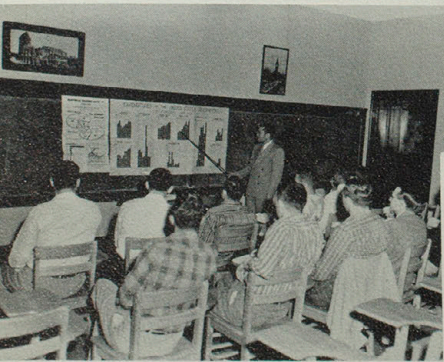
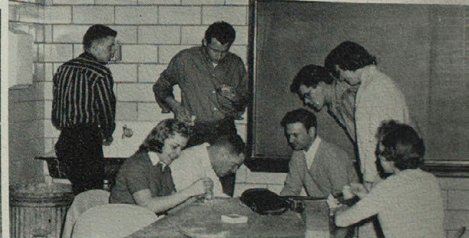
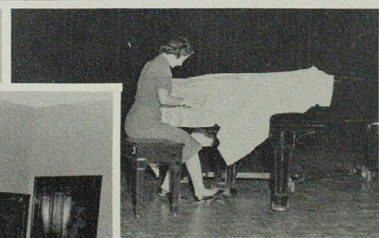
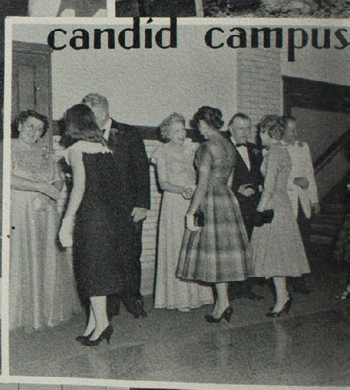
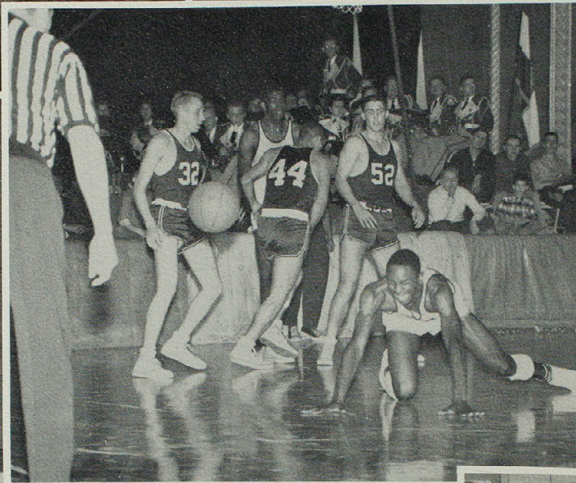



candid campus

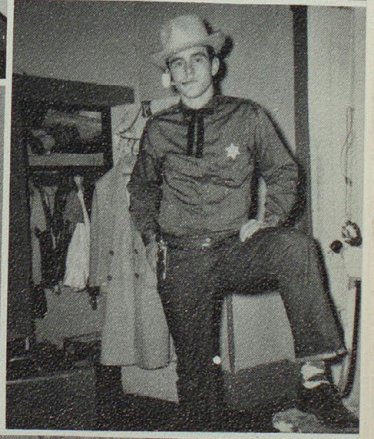
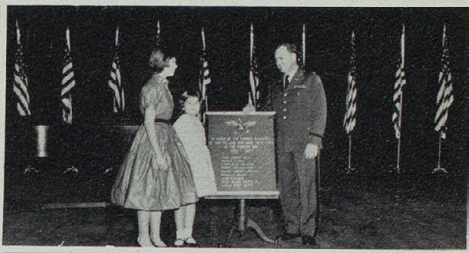
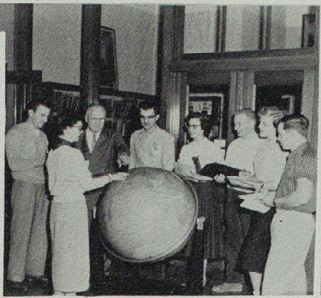
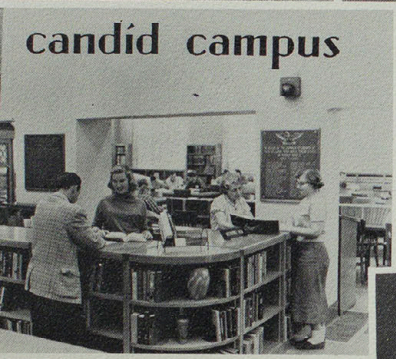

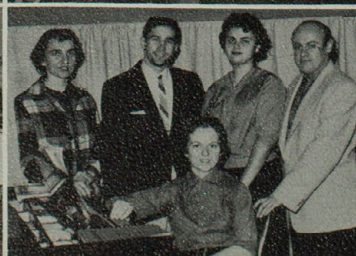
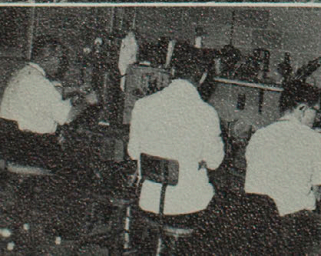
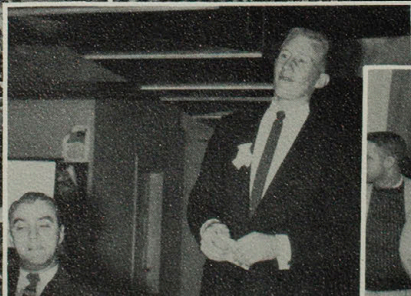
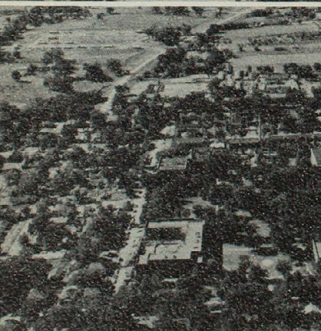
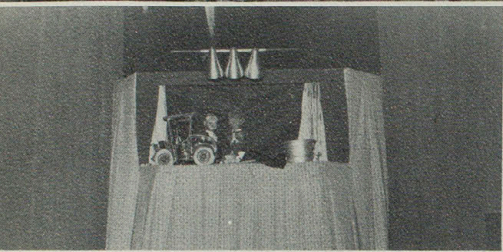

ORGANIZATIONS

Aeolian	115
Agriculture Club	109
Alpha Kappa Lambda	142
Alpha Phi Omega	108
Alpha Phi Sigma	105
Alpha Sigma Alpha	136
Art Club	113
Association for Childhood Educa- tion	111
Band	124
Baptist Student Union	118
Blue Key	104
Cardinal Key	104
Colhecon Club	112
College Players	120
Delta Zeta	152
Disciple Student Fellowship	117
Dramatics	121
Echo Staff	130
Gamma Delta	120
Historical Society	113
Index Staff	128
Industrial Arts Club	109
Interfraternity Council	135
Internation Club	112
Kappa Delta Pi	107
K - Club	169
NEMO	123
Newman Club	119
Orchestra	127
Opera	122
Panhellenic	141
Phi Sigma Epsilon	138
Pi Kappa Delta	107
Pi Kappa Sigma	145
Pi Omega Pi	106
Pre-Osteopathic Club	114
Romance Language Club	111
Sigma Sigma Sigma	146
Sigma Tau Gamma	148
Sigma Zeta	105
Square and Compass Club	115
Student Council	34
Student National Education Association	110
Wesley Foundation	116
Westminster Fellowship	117
Who's Who	100
Women's Athletic Association	170
FACULTY & ADMINISTRATION	
Allen, Cecil H.	23
Allen, Lula	22, 112
Allen, Norvell C.	23, 109
Babbitt, Helen A.	23, 113
Baldrige, Mildred (Page)	23
Barnett, Otho L.	23, 109
Beal, Ruth	134
Beggs, Berenice B.	23
Bell, Max E.	23, 105
Biggerstaff, John L.	23
Biggerstaff, John L. Jr.	23
Black, John D.	23, 114
Bohon, Kathleen	23
Bowers, Orville E.	23
Bray, Willis J.	23
Browne, Sylvia G.	23
Browne, Walter A.	23
Browning, Bessie	23
Bulgin, Lansing W.	23
Cable, William H. Jr.	24

Carter, Lyle E.	24, 109
Clevenger, Lewis C.	24
Clifton, Georgia	24
Cole, Duane R.	24, 109, 135, 139
Collins, Sherod J.	24, 107, 120
Croarkin, Eugene J.	24, 106
Crooks, Forest L.	24
Cunningham, Earl C.	24
Dailey, Irene	24
Dolan, Joseph P.	24
Drennan, Ollin J.	24, 105, 135
Elam, Charles J.	24, 115
Estes, Mary Margaret	24, 171
Fawcett, Vera E.	24
Finkel, Maurice	24
Freeland, Max	24, 105
Gardner, Hugh	24, 108
Gardner, Kenneth	25, 156, 162, 168
Gares, Vera	25, 106
Goetze, John C.	25, 149
Goseh, Geraldine	25, 112
Hagemann, Hans	25
Harrison, Russell	25
Hensley, Jack	25
Hensley, Leita R.	25
Hill, Eloise	25
Hood, James F.	25
Hook, Ethel	25
House, Ralph	25
Huenemann, Calvin V.	25
Hughes, Bertram L.	25
Hulse, Laura Ruth	25, 106
Jamison, George Harold	25
Karel, Leon Charles	25, 139
Kauzlarich, Charles Edward	25, 106
Kibler, Floreine	26
King, W. Boyd	26, 162
Kirchberger, Frederic A.	26
Knobbs, Pauline D.	26, 107
Kohlenberg, Gilbert C.	26, 113, 120, 135
Leslie, Glen F.	26
Magee, Lloria B.	26
Magee, Viola A.	26
March, David D.	26
Martin, Charles W.	26
McKinney, Robert L.	26, 97
Merrifield, Clara B.	26, 112
Mickelson, Harold	26, 106
Miller, Ivan E.	26
Minor, William T.	26, 109
Mittler, Eli F.	26, 104
Monay, Ralph	26, 106
Morris, Howard	26
Murphy, Clarence L.	31
Nagel, Roland F.	27, 109
Nicoletti, Pete	27
Park, No-Yong	27
Patterson, Nita	27, 113
Pattinson, Sallie	27
Pearson, Dorothy	27, 112
Ramon, Michel R.	27
Ransom, Rosa	31
Richardson, Noah P.	27
Rieger, Wray M.	27, 105
Rosebery, Dean A.	27, 143, 144
Rothschild, Felix	27
Ryle, Dr. Walter H.	13, 20, 21, 97, 112
Ryle, Walter Harrington IV	27
Scheide, Benton F.	27
Selby, P. O.	22

Shain, Ralph	27, 109
Shao, Bing Kun	27, 113
Simmons, Lucy	27
Slemons, Agnes	27, 104, 128, 129
Smith, Quentin C.	27
Spath, Martha	28, 171
St. Clair, Richard	28
Strub, Paul	28, 123
Sykes, Kenneth	21
Towne, Ruth	28, 113, 153
Valentine, Ralph E.	28, 115, 169
Wade, Maurice E.	28, 156
Wade, Nan E.	28
Walsh, Frances	28
Webb, Karl E.	28, 127
Wells, Phradie	28, 127
Weston, Warren	28
White, Norman E.	28, 162
Whitson, Willie	28, 145
Whittom, Leona	28, 104, 147
Wiggins, Eugene	28
Williams, H. W.	28
Worrell, Elizabeth	28
Zoller, Alma K.	28, 137
Office Personnel	29

STUDENTS

Aboloff, Marvin	63, 114, 142
Achelpohl, Peggy Anne	39, 153
Adams, Jasetta J.	85
Adams, Neil B.	75
Adams, Richard D.	73
Aeschliman, Karen E.	85, 112, 119
Agee, Anna Bell	39
Ahn, Chong	39, 143
Ahbuyik, Ozen Seher	36, 112
Aksugur, Ipek	85, 112
Aldershof, Patricia M.	75, 153, 171
Alexander, Merle	85
Allen, Betty Jean	39, 110
Allen, Francine E.	39, 110
Allen, Joye Marie	75
Allen, WM. H.	75
Almond, Harley E.	85
Alvazaz, Aetanaio O.	85, 112, 119
Ambuehl, Eldon E.	85
Amidei, Mary Lou	85
Amidei, William	75
Anderson, Susan C.	112, 146
Anderson, Annita D.	75, 123
Andrews, Annita D.	75, 123
Angelo, Don	114
Anson, Audrey Jean	39
Apaydin, Meral	36
Applegate, Joe	63
Armato, Patricia K.	39, 100, 104, 107, 137
Armstrong, Wendell	63, 120
Arnett, Richard L.	39
Asral, Saylan	63, 112
Atkinson, Mary Page	85, 171
Augsburger, Roger	75, 115, 123, 124
Angelo, Don	114
Avirom, Arthur Stephen	39
Ayer, Dwight H.	63
Bachman, Fred	63
Bachman, Richard Bryan	39
Bader, Marcia	63
Bagley, Ron	39, 104
Bailey, David	75
Bailey, William Gene	85

Baker, Arlin Duane	85, 138	Boone, Arleta Ruth	63, 118, 145	Capps, John E.	42, 104, 108, 149
Baker, John H.	143	Boone, Mary Mae	85, 112, 118	Capps, Mary Helen Watts	107, 110
Baker, Otis	85, 138	Botkin, Bill	75, 108, 149	Carlton, James O.	76
Baldwin, Carl	63, 108, 149	Bottoff, Vernon	85	Carskadon, Carol	76
Baldwin, Charles L.	75, 108, 148	Bowden, Patrick Donald	85	Carson, Alta Jane	64, 134, 147
Barber, Jim Frank	85, 156, 162, 168	Bowen, Jack C.	41, 139	Carter, Bernard C.	64, 109
Bard, Michael	40	Bowles, Katherine	41, 112, 136, 182	Carter, Daniel Jerome	86
Barnes, Patricia Joyce	85, 112	Bowman, Raymond N.	63	Carter, George	156
Barnett, Jane L.	36, 107	Boyd, Paul Dean	85, 142	Carter, Gerald Arnold	158, 169
Barnett, Martha Y.	63, 105, 110, 117, 137	Bradbury, Dan	36, 104, 113	Carter, Kenneth	176, 156, 158, 168, 169
Barnett, Rodney L.	63	Bradbury, Sam Jerry	41, 109	Casady, Leland R.	76
Barragan, Hortensia	85	Bradshaw, Jerry Lee	41	Casner, Nancy Ellen	86, 107, 120, 128, 129, 131, 146, 171
Barrickman, Richard	75	Bragg, John A.	41, 108, 109, 110, 113, 118	Cassady, Hilde	64
Bartling, June Lorraine	63, 117, 137	Brantner, Glenda	75	Casto, Gary Wendell	64
Barulich, Anthony John	85, 168	Breidenstein, Ralph Lee	75, 113	Cawood, Kelley Calvin	64, 149
Baskett, Donald	40, 104, 116, 139	Brendel, Eugene	86	Chadwick, Jack	86, 138, 162
Baskett, Harold	139	Brewer, Miles	41, 104, 105, 110	Chaudhari, Haider Ali	36, 112
Bastian, E. Myrle	75	Bricker, Donna Ruth	75	Chaverri, Jose Fahio	86, 112, 119
Batchelder, Herbert	85, 168	Bridges, Jane C.	41, 104, 128	Chevalier, Jerel Sam	76, 168
Bates, Barbara Ann	40, 113	Brier, Jose	64, 109, 112, 119	Chickering, Dave	43, 107, 135
Batterson, Robert Lee	85	Brizendine, Wesley D.	86, 156, 157	Choe, Eui Won	76, 112
Bauer, Norma Lee	63	Brobst, Phyllis Ann	41	Chrisman, Linda Lou	86
Beagley, Dale	63, 139	Brodie, Charlene June	171	Christman, Jeannette	76, 111, 146
Beaty, Carol	85, 118	Brombolich, Michael	41, 156, 157	Christowski, Henry Franklin	76
Beauchamp, Goldie Ruth	63	Brooks, Donn Eldon	86, 109	Christy, Dan	148
Beck, Dale Joyce	85	Brown, Halley Leroy	75, 149	Christy, Robert	86
Beck, Jerry	85	Brown, James R.	41	Chua, Le Kim	43, 112, 118
Beckemeier, Dewayne Ray	63	Browning, Clyde	109	Chungalao, Rufino I.	36, 110, 112, 115, 116
Beecher, Janet May	85, 146	Browning, Mary Anna	86, 116	Church, John F.	43
Belford, Donald E.	40	Browning, Sharon Marie	86	Cisna, Wayne	64
Bell, James Edward	75, 113	Brueland, Sonja	86	Clark, Donald La Whead	36, 118
Bell, Richard Lavern	40, 104, 105, 107, 115, 123, 124	Bruner, John Edwin	86	Clark, Franklin Ray	64, 139
Bellmyer, Walter D.	75	Bryant, Nancy Jean	86, 112, 136	Clark, Judith Janice	86
Belt, Donald Lee	85	Buchanan, Arthur Wayne	64	Clarke, David H.	76
Belt, Wilson Sherman	75, 138	Buchanan, Guy Allan	42	Clarke, Frederick Allen	76, 148, 181
Benn, Mason	40, 100, 104, 105, 106, 117, 135, 149	Buckman, Donald Manley	42, 104, 110, 115	Clarkson, Nellie Ann	86, 124, 152
Bennett, Russ	85, 162, 165	Buckman, Eudora	42, 106, 107, 110	Claussen, John	76
Bennett, Joe Martin	40, 105, 114, 149	Buenger, Betty	42, 100, 110	Cochran, Robert Stewart	76
Benskin, Rosalea	85	Buhr, Ronald J.	64, 119	Cokerham, Martha	76, 136, 170, 171
Benson, Barry W.	85, 114, 138	Bullock, Janet Lee	62, 64, 123, 152	Cokerham, Melba Jane	64, 136
Benson, Gordon L.	63, 108, 138	Burchett, Gail Duane	86	Cole, Bonnie Rae	86
Bentele, Raymond Frank	85, 119	Burchfield, John	75	Coleman, Vivian Jane	43, 113, 118
Bergmann, Lily	40, 137	Burdett, Marilyn Anne	75, 145	Collins, Bobbie Deane	86
Berrey, Louis Calvin	85	Burdett, T. Bruce	142, 139	Columbus, Colleen Ann	64
Berrios, Maria M.	75, 112, 119	Burdiitt, Jerry	75, 162, 163, 165, 169	Conley, Jack	76, 108
Berry, Karma	85	Buress, Richard	86	Conley, Phyllis Lee	84, 86, 146, 171
Berry, Margaret Phyllis	63, 111, 152	Burk, William	42	Connolly, John Joseph	156, 157
Biehl, Peggy Ann	75	Burkhart, Richard	118	Conyers, Paul Douglas	86, 128
Binford, Delbert	75	Burke, Larry F.	64	Cook, James D.	64
Bingham, Alden	111, 113	Burnett, Richard Warren	109, 110	Cook, Jon Edgar	86, 120, 148
Bishop, Frank	115	Burnstein, Phoebe	42	Cook, Robert J.	64, 100, 113, 118
Black, Patricia Lea	63, 105, 123, 124, 147	Burton, Jo Ann	75, 112, 118	Cool, James E.	43
Blacklock, James T.	63, 156	Bushy, Gene Vernon	76	Cooley, Richard Dean	76, 156
Blakeley, Joseph Wayne	116	Burshnell, Terrence D.	42, 108	Cooper, Patricia Ann	76, 120, 145
Blasi, Edward Lee	40	Buwalda, Paul	76	Cooper, Russell	117
Blasi, Francis M.	63	Byars, Claiborn	86	Copeland, Charles Carroll	86
Blasi, Robert	63	Byars, Donnie Marion	86	Coppin, Ezra Melville	64
Bledsoe, Marthlu	85, 111, 113, 128, 131, 146, 171	Byrn, Jerry	73	Correll, Bert Leon	86, 148
Blodgett, Audrey	63, 137	Cadden, Jerry	76, 149	Correll, Joan Marie	86, 117, 146, 177
Blomgren, Carol R.	63, 110	Cahall, Betty Jo	76	Cothorn, Ray Allan	64, 116
Bloss, Mary Ann	75, 153, 171	Callihan, Wanda Rose	86, 116	Court, Sandra Jo	86, 152
Boatright, Mary Ella	40	Calvin, Carmeen	64, 107, 137, 170, 171	Cox, Adolphus Dean	43
Bogar, Gary	75, 108, 168	Campbell, Barbara	86	Cox, Charlene	76, 128, 129, 136
Boldon, Patricia M.	41	Campbell, Elva Lou	86	Cox, Mary Edith	64, 137
Boley, Beverly J.	85	Campbell, Gerald	86	Coy, Lynn Dee	76, 109
Bollman, Phyllis I.	75	Campbell, Gilbert Rex	76, 162	Cragg, John T.	86
Booher, Jerry Dean	63	Campbell, John	42, 108, 109, 138	Cragg, Kaye Jeanette	64
		Capp, Robert	42, 104, 109, 110	Cragg, Nita	65

Cragg, Sandra Faye	74, 76, 123, 126, 146, 147	Dwyer, Gerald	36	Funk, Linda Lee	77, 117, 123, 126, 147, 170, 171
Craig, Barbara Jean	43, 153	Dye, Robert	65	Funk, R. H.	46, 149
Craig, Richard	76, 108, 149	Dye, Susie	87	Furnish, David Eugene	77, 105, 108
Crawford, Hollis Dean	86	Fades, Patricia	87, 146	Fye, Joan Kay	88, 152
Crawford, John Eugene	65, 109	Easley, Lois Thelma	87	Gabbert, John E.	46
Crawford, Kay	87	East, Sherrill Eugene	84, 87, 148	Galbraith, Sally Ann	88, 152
Crist, Janis Jeanne	87, 171	Eastin, Jolene C.	45	Galloway, Linda Sue	46
Crooks, Larry Leon	87	Echternacht, Lonnie	45, 104, 106	Gardner, James E.	46
Crooks, Lois I.	43, 104	Edeles, Kenneth Edward	65	Gardner, Jane Couch	77, 147
Daar, Arthur B.	87, 108, 148	Edmund, Judy Lurene	87, 124, 152	Gardner, Larry Dale	46
Daggett, Gary Orrin	87	Edwards, James E.	45, 108, 148	Gardner, Norma	65
Daley, Dean	87	Edwards, Richard Lee	87, 114, 124	Gardner, Robert Paul	46, 139
Danels, Janice	87, 124	Egli, Virgil Lee	65, 123, 148	Gardner, Ronald E.	65, 139
Daniels, Bobby L.	76	Eichmeyer, Raymond	77, 156, 158	Garlock, Anna Marie	77
Darr, Clara	87	Eiffert, Howard R.	65	Garnett, William Dyas	88, 113, 120
Darr, Luzonne Marie	87, 136, 171	Eitel, Richard Lee	65, 109, 120	Garretson, Lance	88
Date, Charlotte K.	87, 112	Eitel, Richard Leon	65, 124	Garton, Gary W.	38, 48, 104, 123, 149
Daughrity, Kay Karol	87, 112, 152	Elam, Marlene Sue	87, 120, 131, 146, 171	Garza, Gustavo	77, 112
Davenport, Darriel	43	Ellis, Mary Dee	77, 152	Gaubatz, Leann Jane	88, 118
Davenport, Jimmy Wayne	87, 118	Ellis, Richard R.	65	Gerleman, Charles Clem	88
Davids, Donald	87	Ellis, Sharon Ann	87, 118, 171	Gesling, James O.	46
Davids, Oscar E.	43	Ellison, Roberta Lee	77, 112, 136	Gholson, Lloyd F.	65, 113, 143
Davis, Jerry Louise	65, 106	Epperson, Bill	65	Gieselman, Bob	88
Davis, Richard	87	Erwin, Jackie Dale	77	Gill, Kathryn Ann	88
Davis, Richard Paul	43	Estes, Lucinda Jane	77	Gillum, Cary Eugene	105, 114
Davis, Rufus	158, 168, 169	Evans, Azelene	45, 153	Gilpin, Joseph Wayne	77
Dawkins, Donna Jeanne	87, 152, 171	Evans, James	77, 156, 169	Gilpin, Juanita Jean	88
Deagostine, Frank	44, 138	Evans, Suzanne	45, 117, 134	Giovannini, Charles	46, 119
Dean, Leo Vernon	87, 163	Eversmeyer, Adele	87	Gladbach, Edward Gerald	88, 119
Dear, Glen F.	43, 139	Frankhauser, Glendalu	77	Glaspie, Dale I.	77, 162, 169
Deaver, Don F.	76, 120, 123, 148	Farrington, Amylee	45	Gleason, King William	124
Decker, Robert H.	76	Farris, Carolyn Sue	77	Glore, Robert	77
Deem, Ronald Lee	44, 162, 164	Farson, Nadine Phyllis	88	Gonnerman, Paul Ray	105, 107
Deiling, Aletta Ruth	65, 110, 115, 117, 124, 145	Favier, Dale	161	Gonzalez, Robles Gloria	77, 111, 112, 119
Delahunt, John	87, 148, 183	Fawks, Helen Ann	88	Gooden, Gary Paul	88, 109
Dellinger, Mary Jo	87, 112	Featherston, William Bert	88	Goodnick, Thomas J.	88, 119, 148
Denike, Daniel Joseph	76	Fiala, John L.	45, 103, 106	Gordon, Larry Dean	77, 135
Detwiler, Ronald Dean	44	Finck, Janice Kay	77, 113, 152, 171, 181	Gordy, Royce	47
Devold, Sue	44	Fischer, Karleen	45	Gordy, Marjorie	47, 101, 104, 116, 131, 137, 170, 171
Diaz, Herclia E.	44, 111, 112, 113, 119	Fisher, Edgar Larry	77	Goto, Elaine	47, 104, 105, 111
Dillinger, John James	44	Fisher, Eloise	77, 171	Gottman, Mariam L.	107
Dillinger, Robert Glen	44, 104, 108, 115, 123, 124, 148, 149	Fitzgerald, Charles	45, 101, 139, 156, 158, 169	Gotto, Ellen O.	77
Dinger, Kenneth Arthur	44	Fitzhenry, Richard M.	88, 119, 148	Gotto, Ralph F.	47, 101, 135, 143, 144
Dinsmore, Rex	87, 148	Flaspholer, Richard	38, 45, 101, 104, 113, 149	Graber, Karen Kay	88, 115, 124
Disselhorst, Maurice	65	Flayharty, Carol Lee	88, 136	Green, Lucita Dale	77, 147, 161
Dissinger, Joan	76, 115, 123, 146, 148	Fleming, Russell	65	Greene, Donald Walter	88
Ditmars, Betty Lou	87, 146	Fleshman, Betty Jo	88	Greer, John	47
Dixon, Larry F.	65, 113, 138	Flinchpaugh, Patricia Ann	65, 105, 107, 120, 128, 137	Greer, Richard Eugene	77
Dockum, Ardena	87	Flynn, Mike	45, 142	Greggerson, Nancy	77, 146
Dodge, Jo Ann	44, 105, 106, 107, 118, 123, 152	Forbes, Clyde	88	Gregory, Eugene Chester	47, 104, 106, 149
Dodsworth, Ronald	77	Forbes, Jack	45	Gregory, Mary Carolyn	47, 106, 147
Donald, Jean M.	65, 118, 123	Ford, James Leroy	77	Griep, Lyle W.	47
Dorothy, Charlotte	87, 136	Ford, Virginia Ellen	88, 116	Grim, C. E.	78, 105, 108, 117, 148
Doss, Gus	44, 162, 163, 165	Forquer, Fred A.	46, 139	Grim, Florence Elaine	65, 116
Douglas, Barbara	87, 120, 131, 146, 171	Forsythe, Dave	77, 128, 129	Grindle, Roy Neal	73
Douglas, Mary Ann	87, 117, 171	Foss, Elizabeth Sherill	88, 171	Grubbs, Gary Lee	88
Dromey, Martha Agnes	87	Fox, Carol Ann	65, 152	Grubrich, Elaine Joy	88, 171
Drummond, Vernon	44, 114, 142	Fox, Rosalie Merry	88	Gulick, James A.	66, 114
Dugger, Carol Joan	87, 152, 171	Franklin, Charles	46	Gunerine, Ibrahim	36, 112
Dun, Sze-Kew	36	Franklin, Janet Kay	77	Guthrie, Sharlotte	88, 146
Duncan, Francis A.	44	Fraze, James	65, 115, 123, 124	Hackman, Richard C.	47, 101, 107, 168, 169
Durham, Judith	29, 65, 105, 110, 137, 161	Freeman, Donald Ray	88, 115, 120	Hackney, Helen Rosalie	47
Dutton, Richard Howard	87, 114, 142	Fryrear, Mary Jo	88		
		Fullerton, Sheryl Ann	77, 124, 147, 171		

Hackney, Lelah Pearl	88	Henry, Kenneth Wesley	78, 105, 116	Ingalls, Robert Lee	89
Hackney, Wayne Austin	88	Herboth, Heida	66, 147	Inskeep, John D.	50
Hager, William E.	88	Hernando, Priscila, M.	36, 112	Irving, Barbara Ann	67
Hahn, Earl C.	36	Herrin, Gerald Lee	78, 89, 138	Isett, Richard	78, 156, 158, 169
Haines, Carl	47, 149	Herron, Larry	34, 78, 139	Izumi, Kay Keiko	67, 112, 152
Hall, Jerry	66, 142	Hew, Pearl Maile	66	Jackson, Donald Eugene	89
Hall, Joyce	47, 153	Hiatt, Edwin Dale	89	Jackson, Dottie Jean	89, 152
Hall, Nancy Louise	88	Hickman, Doris Lee	66, 106, 110, 117	Jacobs, Gaylene	50, 147, 170
Hall, Sharon Alyce	66, 134, 137	Higgins, William J.	48	Jaeger, George	90
Hall, Terry Moore	88, 148	Hill, Janice Louise	89, 112	James, Loraine Edith	90
Haller, Fred	156	Hill, Edd	109	Janes, James L.	78
Haller, Robert Raymond	149, 169	Hilliard, John	142	Jarman, Larry G.	78
Hamoda, Ramej	112	Hillman, Roger M.	49	Jarman, Roger Dean	109
Hamai, Jane Sachie	66	Hills, Beverly Jean	89	Jeffries, Robert Royce	90
Hamilton, Danny	66, 124	Hitt, Jerry E.	78, 108, 148	Jeffries, Shirley Dean	67, 110, 112, 147
Hamilton, Roger Kent	88	Hoaglin, Jon E.	49	Jeffries, Bill	78
Hammel, Arthur George	88	Heaglin, Ruth Ann	89, 124	Jewett, Bob	67, 148
Hammock, Jack	156, 159, 168	Hodges, Max Eugene	66	Johnson, Charmaine	50, 161, 171
Hammond, Betty	89, 152, 170, 171	Hoerrmann, Paula Darlene	78, 105, 115, 123, 124, 136	Johnson, B. Margaret	78, 110, 118
Hammond, Harriet	78, 111, 147, 170, 171	Hoffman, Raymond, Merle	49, 109	Johnson, Danny Lee	79
Hammons, Lynn Edward	89	Hoffmeyer, Patricia Ann	78, 116	Johnson, Peggy Trail	79
Hampton, Donald Ray	89	Hofmeister, Elisabeth	49, 105, 112, 113, 117	Johnson, Ernest E.	67
Haney, Joy Lee	66, 118	Hogenson, Robert Charles	49, 104, 108, 123, 124, 149	Johnson, Joe	50, 168, 169
Hanson, Roger Lee	89, 115, 124, 148	Holbert, Elaine	78, 112	Johnson, Karen Ruth	90, 110
Harbaugh, Carolyn Sue	66, 137, 171	Holbrook, Sterling	66, 128, 129	Johnson, Leonard Martin	67
Harding, Charles	48	Hollcroft, James	117, 138	Johnson, Melvin Lee	50, 102, 104, 115, 123, 124
Hardman, Julie	89	Holman, Reva Maxine	78, 118, 171	Johnson, William P.	67
Hardman, Rex G.	89, 148	Holman, Sandra	49, 105, 107, 146, 147	Jones, Ann	79, 146
Hardy, Larry	89	Homes, Larry Parker	89	Jones, Donald D.	67
Harl, Joann	89	Homes, Marlene Ann	49, 110	Jones, James Edward	90, 148
Harmon, Allen W.	78, 114	Hong, Thomas Y.	112	Jones, Janet Ann	90
Harman, Robert	48	Hook, Marie	89, 118	Jones, Janet Marie	90
Harnden, Mary Jane	89	Hopkins, Mitchell Dale	66, 149	Jones, Kenneth Earl	67
Harp, Jack	48, 113, 149	Hopkins, Robert Maurice	89	Jones, Louise	79, 116
Harper, Diane K.	89	Horibe, Karen Kimiyo	66, 105	Jones, Shirley Ruth	67, 110
Harper, Marilyn E.	89	Horn, Billie Marie	74, 78, 124, 153, 170, 171	Joast, Jack	79
Harrington, Larry D.	78	Horn, Wally E.	49, 138	Jordan, Ulice	50, 119, 168
Harrington, Marilyn	48, 104, 105, 107, 110, 111, 118	Horton, Shari Lu	49, 112, 147	Juhasz, Beatrix	50, 104, 112
Harris, Robert E.	78, 138	Hoskins, Donald Max	89	Kabayashi, Ikuyo	112
Harris, Rosemary W.	169	Hoskins, Charles E.	49	Katsuda, Claire	67
Harrison, Donal F.	78	Hoskins, Martha K.	78, 147	Kawa, Beshir	67
Harrison, Weldon	89	Hoskins, William	78	Kaylor, Vince	67, 115, 139
Hart, Beryl Dean	66, 118	Houghton, Barbara Helen	49	Kearns, Shirley Mae	67
Hasenstab, Joe	78, 149, 156, 157, 159	Houghton, Everett D.	143	Keast, Marianne	50, 147
Hatcher, Melvin Lee	89	Hounsom, Marcus Milo	73	Keathler, Celia Sue	67, 171
Haugen, Karen M.	89, 136	Hover, Ralph Nelson	89	Keathler, James C. Jr.	79
Havner, Barbara Karen	89, 136	Howard, Caroline Jean	89, 171	Kehl, Horst	50
Hawkins, John	66, 105	Howe, Charles	89	Kehr, Bobbie Irene	67, 147
Hayden, Carmen Dugene	78, 162	Hudson, Sandra Colleen	89	Keiner, Hartmut	36, 112, 113, 120
Haydon, Jerry Vincent	78, 138	Hughes, Wayne E.	49, 113, 131	Kellan, Floyd A.	67, 109
Hayes, Darla Rae	48	Huhn, Edward Arthur	50, 120, 143	Keller, Vernon	50
Hayes, Dan	66	Hull, Ed	169	Kelly, John	90
Haynes, John	66	Hull, Jack	66	Kelly, Kenneth Robert	90
Hays, Eileen	48, 106, 137	Humphrey, Elizabeth Ann	89	Kelsey, Shirley Ann	90, 118
Hays, James	89	Hunt, Basil D.	50, 101, 104, 130, 131, 135, 149	Kendrich, Charlotte Kay	90
Hays, Virginia	78, 113, 136, 171	Hunter, Janice	78	Kent, Tommy R.	51
Hayward, Barbara	78	Hunton, Wendell B.	78, 156, 157, 159, 169	Kerby, Patsy Jean	79, 105, 112, 146
Head, Betty Elvira	66, 113	Hurley, Janice Lamere	89	Kerby, Robert	67
Head, Betty Jo	116	Husler, Carol Ann	89, 171	Kerls, Barbara	51, 104, 134, 137, 171
Heald, Myra K.	48, 153	Hutchinson, Joan Marie	50	Kerr, Carroll Leon	79
Heaney, Dale Kenton	78, 156	Hutchison, Judith C.	89	Kerr, Linda Mae	90
Hee, Evelyn	66	Hutton, Joan	89, 116, 123, 124	Kerr, Sonja Ann	79, 120
Heft, Edward J.	66			Kimbrough, Barbara Mae	90, 171
Heft, Sarah Jane	66, 145			King, Judith Anne	90, 120
Heid, Barbara	48, 101, 134, 152			King, Margaret Lee	90, 152
Hellmann, Leon John	48, 109, 119			King, Rose Janet	67, 106
Helton, Paul	66, 118			Kingston, James W.	90, 142
Henrich, Elizabeth	48, 111, 112				
Henry, Chas. Franklin	48, 104, 106, 107, 149				

Kinney, Betty Lou	79	Logan, Marjorie Eileen	68, 112,	Miller, Kay	91, 146
Kinsella, Fran	79, 119, 136		113, 116	Miller, Kenneth	114
Kinworthy, Judith	79, 117, 136	Loncaric, Melvin	156	Miller, Norma Jean	80, 110, 147,
Kirkpatrick, Elvis J.	51, 104, 109	Long, Robert Leon	68		124
Kistler, Linda Rae	51, 147	Loughery, Billy D.	52	Miller, Richard C.	53, 120
Kivanc, Nes'e	36, 111, 112	Lucas, Amelia P.	36, 112	Miller, Richard T.	68, 74, 139
Klos, Ramona	67, 171	Lucas, Betty Ann	68, 171	Miller, Ronald P.	68, 115, 120,
Knight, Douglas Neil	67, 168, 169	Luker, Verlyn Leon	79		123, 124, 156
Kobayashi, Ikuyo	36	Lunsford, Jerry L.	52	Million, Gary Eldon	91
Koehler, E. Cletus	90, 168	Lutz, Irl Martin	91, 119	Mills, Billy Joe	53, 97, 156, 157,
Koenig, Herbert D.	67	Lutz, Larry, 52, 104, 109, 119, 149			158, 168
Kopp, John E.	79, 128	Lynn, Carol	68	Mills, Dale Lane	158
Korsen, Anna Marie	36, 111	Lyon, Jansi Kay	68, 110	Mills, David A.	80, 149, 156
Kothe, Donna Lea	90, 120, 136	Lyons, John R.	68, 114	Mills, John P.	53, 149
Kraus, Carl	67			Mills, William M.	102
Kraus, William	79, 115, 116, 124	Mabee, Barbara	79, 145	Minic, Lois Louise	91
Krehbiel, Dennis Leon	90	Mach, Georgia Ruth	52, 137	Mitch, Bonnie Skinner	53
Krekemeyer, Richard	68, 149	Macumber, Rebecca	79, 146, 148	Mitchell, Allen	53, 142
Kremheller, Sozanne	90	Maddox, Lewis J.	149, 178	Mitchell, Gary Allen	91
Krigbowam, Henry Harry	90	Magee, Larry Dean	79, 149	Mitchell, James Note	91
Kroeger, Gil	114, 116	Magrane, Jerry	68, 138	Mitchell, S. Janaan	91
Kropf, David Allen	124	Mahoney, Louis Edward	79	Mitten, Anna Grace	53, 102, 104,
Kuddes, Karl Robert	90	Mahurin, Ronald S.	52		105, 106, 110
Kunkel, Richard	51, 168	Mairet, Charles Edward	91	Mittler, Ted Warren	91, 120, 124,
Kurihara, Akole Saeko	68	Maldouado, Cabreva	36, 112		148
Kutzner, Dale A.	79	Mallett, Donald Lee	52	Mobley, Robert L.	91
		Mangold, Jerry	91	Mock, Orin	68, 148
Labertew, Lawrence Ralph	90	Mangual, Alejandrina	73, 112, 119	Mogg, Sharyl Glee	69, 153
Land, Janice Ilene	90	Manion, Sue	68	Moles, Barbara	53, 104, 107, 112,
Lane, Helen E.	90	Mann, Jack Faye	53, 115, 139		113, 119, 137
Landrum, Barbara	152	Manyx, Robert Henry	91	Moodie, Phyllis Joan	91
Lang, Robert M. Jr.	79, 115, 123,	Mark, Burton Thomas	68, 114	Moore, Della Jean	91
	124, 148	Markidou, Ariadne	36, 102, 112	Moore, Janet Ford	80, 137
Lannaghan, Thomas Joseph	90,	Marquardt, Jim L.	68	Moore, Melvin B.	54, 168, 169
	138, 156, 157, 159, 168, 169	Martens, Thomas J.	68, 118	Moots, Lee Allen	80
Lantz, John T.	90	Martin, James	91	Moren, John	80
Larson, Donald E.	79, 114	Martin, Kenneth	79	Moreno, Marco	80, 112
Lasswell, Jean Marie	90	Matlock, Gordon	52	Morgan, Joseph	80, 156
Lawson, Lena Genevieve	90	Matlock, Laura Ann	79	Moriwake, Suye	54, 111, 112, 117
Lawson, Marilyn	90, 116, 136, 171	Matney, Karla Kay	91	Morris, Joyce Ann	91
Lawson, Thomas E.	79	Matsuba, Esther Kozue	52, 112, 118	Morris, Rosemary	69
Layman, Joyce Ann	90, 171	Matteson, Charolette Frances	68	Morrow, Bobbie G.	69
Leber, Geraldine	151, 124, 134,	Matthaei, Gisela Klara	52, 105	Morse, Robert R.	91, 107
	153, 170, 171		111, 112, 113, 118, 120	Mossley, Harry M.	80, 142
Lee, Melvin E., 51, 104, 115, 143		Mauck, Donald Dean	91	Mossop, Edwin	91
Lee, Chai Hyup	112	Mauck, Roby Darrell	52	Motter, N. Keith	80
LeFever, Diana Jo	68, 110, 112,	Maurer, D. F.	114	Mudd, Gene	91, 162
	134, 153	May, Dean Laverne	79	Mudd, Shirley Ann	69, 105, 136
Legg, Janice Lavon	68, 106, 131,	May, Dorothy	91	Mueller, Erwin J.	37, 107
	146	Mayes, Marilyn Ann	84, 91, 119	Muir, Mary	80, 118
Lehr, Bob	51	Meador, Carolyn Kay	91, 146, 171	Mulder, Helena Annanda	54, 112
Leman, Felix Anthony	90, 111,	Meehan, Kathleen	37, 52	Mulford, Carolyn Ann	91, 107,
	112, 114, 119	Meehan, Michael	37, 109		11, 128
Lenzini, James Edward	79	Meeker, Alvin	91	Mullin, John P.	69, 119, 131, 139,
Leonard, Nona Evelyn	51, 106,	Meinders, Clarence	91, 118		156, 157, 159, 169
	134, 145	Mengwasser, Clarence T.	80	Mullins, Glen Melvin	91
Lessor, Clinton Ross	169	Mengwasser, Pat	68, 152	Mullins, Bill	37
Letch, M. Joan	51	Messer, Arden L.	53, 149	Munden, J. R.	54, 107
Leutung, Ruby M.	51, 110	Meyer, Marvin	53	Mundy, Don	91, 156
Leyda, Steve	51	Meyer, Monroe	53	Murikami, Lani	69, 112, 152, 171
Libby, Robert	79, 105, 108, 148	Michael, Kenneth L.	68	Murphy, Jany's Ann	37, 112
Light, Dale	79	Michael, Larry Marvin	91	Murphy, Richard	54, 108, 115, 124
Linder, Dean	90, 116	Miles, Michael David	91, 118, 124	Murray, Phyllis	80, 116
Linder, Melvin Gene	90	Miles, William R.	80, 138	Murray, Virginia	68, 106
Lindley, Lana Lou	90, 136	Miley, Dorothy	91, 136, 171	Murrell, Martha	69, 105, 147
Lindquist, Jim	68	Miller, Barbara Ann	114	Myers, H. K.	109
Link, Davie William	90, 123, 148	Miller, Charles	91	Myers, James Robert	91
Lisenbee, Charles Richard	79,	Miller, Don	80, 148	Myers, Phyllis Valene	54, 106,
	156, 157, 168	Miller, Floyd	53, 149		118, 153
Lister, Glen	68	Miller, Gaylia Sue	68, 105, 123, 152	McAllister, Karen	69, 110, 153,
Lloyd, John Carr	91, 156	Miller, James E.	53, 139		170, 171
		Miller, John Walter	80		

McBride, Henry Thomas	54, 102, 105, 118	Nichols, Viva Ellen	92	Polovich, Edward Romaine	70, 109, 124
McCartney, Eleanor Alice	91, 145	Nickell, James	70	Poole, James	81
McClain, Wayne	69, 168	Nickell, Norma Anne	92, 136	Poole, John Alfred	81, 119
McClanahan, Beverly Ann	92	Nishijo, Theodore	37, 107, 113	Porter, Annabel	93, 105, 171
McClanahan, Don M.	69	Norman, Barbara Jo	92, 123, 153	Porter, Doris	70
McClaren, Shirley Ann	92	Novinger, Elizabeth Anne Allen	80, 147	Porter, Jerry	70, 156, 159, 169
McClure, Jerry Wayne	69	Novinger, Richard C.	55, 111, 118, 149	Porter, Ralph Orin	70, 117
McCormick, Walter	92, 107, 110, 120, 128, 142	Novinger, William Phil	70, 102, 135, 139	Poston, James	93
McCoy, Roberta	92, 152, 171	Nowlin, Edison W.	70	Potts, R. E.	156, 159, 169
McCullough, Robert Dee	80, 114, 118	Null, Mary Jane (Debbie)	70, 119, 161	Powell, Melody Annett	93
McCullough, Robert Dale	69	O'Brien, Nancy	80, 171	Price, Paul, 38, 56, 104, 108, 135, 149	93
McCullough, Sharon Lee	92, 113, 120, 136, 171	Ochsner, Clarence B.,	55, 120, 142	Privitt, Billy	70, 106, 117
McCully, Ina Louise	92	Ochsner, Darlene	120	Pulis, Foster	81
McCuskey, Sandra Lue	92, 110	O'Connor, James	70, 143, 144	Purvis, Carol	70, 112, 153, 171
McDaniel, Carrol J.	54, 112	Oestreich, Elmo	34, 55, 102, 104, 123, 126, 149, 177	Putnam, Bonnie Colleen	81
McDaniel, Karen Janene	69, 110, 146	Ogle, Rose	70	Putnam, Robert L.	56
McDonald, Duane	54	Ogle, James L.	55, 139	Rager, Evelyn Maxine	93
McDonald, Norma Grace	69, 118, 123	Ogut, Metin	37, 107, 112	Raine, Dave	70, 139
McDonald, Sylvan Gale	92	O'Neal, Charles Wayne	92, 168	Rambo, Lawrence Vale	81
McElfresh, Helen	92	O'Neal, Elizabeth Anne	92, 171	Randall, Jo	93, 152, 171
McElhinney, Peggy Jo	92	Orman, Rosalee	92, 152	Raney, Alice Luevina	93
McFarland, Edward	80	Osbourne, Jack	70, 119	Rankin, Sherry Ann	93
McFarland, Gerald Lee	69	Overstreet, Dolores Mae	70, 145	Raquiza, Praxedes	37, 42, 112
McFarland, Velma Joyce	69	Overturf, Larry	92	Ratliff, Lowell D.	93
McGee, Mary Lou	92	Paden, Carol	80, 137	Ray, E. Stanley	56
McGhee, William	80	Paredes, Nelva	70, 112, 119	Read, Linda	81, 146
McGrew, David P.	124	Paradise, Judith	70, 103, 119, 152, 176	Recker, Roy Edmond	93, 148
McGrew, Molly	92, 124, 152	Parcells, Richard	55, 103, 105, 139, 181	Reece, Alan Wayne	81
McHenry, Bob	92	Paris, Carol	80, 110, 116	Reed, James Harry	93
McIntire, Wayne, 80, 115, 124, 148		Parks, Lawrence	70, 115, 124	Reedquist, Robert M.	81
McKay, Jo Ellen	107, 112	Parrish, Evelyn	92, 171	Reese, Jerry	149
McKee, Perry	69	Parrish, Wanda Fern	80, 112	Reinhardt, Marilyn	56
McKenny, James	69, 169	Parsons, Richard	55, 104, 139	Reisinger, Gerald M.	81
McMickle, John William	80, 156	Partridge, Elouise, 80, 112, 152, 171		Reitmeyer, Florence	81
McMillen, Robert Gene	54	Pash, Ladd	55	Renfro, Jerry L.	81, 149
McNamar, William	37, 123	Pasley, James Gordon	92	Rennels, Joy Basil	109
McNay, Barbara	92, 120, 171	Passas, Mike	80, 112	Reyes, Ricardo	119
McPherson, Sharon Lynne	92	Patterson, Joseph Allen	81, 116	Reynolds, Larry	81
McVay, Donald	92, 110	Payne, Lawrence	81, 156, 157	Rhoads, Joseph W.	37, 158
McVey, Janet	92, 113, 131, 146	Payton, Oleva	55, 111	Rhodes, James Loren	149
Naert, Richard J.	92	Pearson, David	92	Rhodes, Ellen Ruby	93, 116
Nakata, Eleanor Kinuyo	69, 112, 152, 171	Pearson, Virginia	92	Rhodes, Kenneth Evon, 56, 116, 156	156
Natan, Alexander	69	Pedersen, Birgit Bjerge	55, 112	Richardson, Allen Roy	81, 109
Naylor, Mary Ann	69, 146	Perez, Nazario	37, 119, 142	Richardson, Dale Lee	93
Neal, Nancy Lee	92	Perino, Paula	55, 106, 171	Ricker, Paul Allen	93
Neff, Ervin Leroy	54, 143	Perniciario, Edward	70, 156	Riegel, James, 70, 149, 162, 169	169
Neighbor, William	92	Perrin, Jack	156, 159, 168	Rigdon, Charles Lee	81
Nelson, Alfred	92	Perry, Dorothy	93	Rigdon, Glenn	71
Nelson, Charlyn Rae	92, 115, 123, 136, 170, 171	Perry, Thomas P.	55, 103, 107, 111, 142	Riley, Betty Jo	93
Nelson, Doris Lee	80, 153, 169, 170, 171	Peterson, Lavern	93, 118, 148	Riley, Carol	81, 153
Nelson, George W.	69, 156, 157, 159, 169	Peterson, Lynne Anne	55, 100, 134, 137, 170, 171	Riley, John Lee	53
Nelson, Thomas J.	80	Pettengill, Maurice	93	Riley, Robert Gene	71, 109, 148
Nesbit, Mary Etta	92	Phillips, Kriss Willis	93	Riney, Rosalie	93
Neumann, Aloma June	69, 104, 106, 107, 110, 146	Phillips, Ivan Leo	70, 109	Rivela, Mario	36, 112
Neumann, Paul Wesley	80, 143	Phillips, James	56, 169	Rivera, Rebecca D.	123
Newman, Wayne	54, 108, 149	Phillips, Letha	70	Roberson, Virginia Mae	93, 124
Newport, Shirley Jean	70, 113, 136, 148, 170	Pikey, Edward	70	Roberts, Doris Ann	93, 152
Nichols, John Edward	92	Philpott, Kenneth Gordon	37	Roberts, Helen Pat	71, 152, 170, 171
Nichols, Richard R.	92, 119	Pittman, Carolyn Jean	56	Roberts, Richard Craig	93
		Pollitt, Phyllis Ann	93, 136	Robertson, John W.	71, 105
				Robinson, Daisy P.	56, 111
				Robinson, Don E.	111, 118
				Robinson, Duane	81
				Robinson, Gerald	71, 111
				Robinson, Lowell Duane	93
				Robinson, Marilyn	93, 118
				Rocke, J. Ellryn	71, 114
				Rockhold, Bobby Gene	81
				Rodgers, Howard Paul	93

Rogers, James M.	71	Sharpe, Nina Jo	71, 115, 119, 124	Stuhlman, Herbert Lynn	72
Rogers, Rodney	56	Sharpe, Vera Mae	94, 161, 170, 171	Sullivan, Richard	72
Rollins, Patricia	81, 114, 137	Shaw, Thomas E.	128, 142	Surbaugh, Karen Lee	95, 136
Rollins, Robert	81, 114	Shearer, Betty	29, 94	Swank, Kay	95, 136, 171
Rolston, Rachel Jane	93	Sheesley, Shirley	82	Swank, Sandra Lee	95, 107, 128
Romjue, Jane	93, 117, 152	Shelton, Paul	37	Swartz, Norma	58
Ronchetto, David	71, 149	Shepard, Dewey Jr.	94	Swayze, Donald L.	62, 72, 103, 114, 130, 131, 149
Roquet, Dave	56, 149	Shepherd, Tamara Lee	94, 171	Swisher, Mettie Louisa	58, 113
Roquet, Jo	110, 152	Sheridon, Elizabeth	94	Switzer, Thelma Marie	95, 136, 124
Rorick, Joyce Ann	93	Sheridan, John	57	Sykes, Jean Gerald	82
Rose, Carl	93, 162	Shiroma, Helen Y.	57, 110		
Rosenkrans, James F.	93	Shockey, Richard	82		
Rourke, Patricia Ann	56, 104	Shoemake, Don	71, 139, 156, 159	Tallman, Marcia Joyce	95
Royse, Edward	56, 109, 139	Shoemake, Theodore	113, 169	Tanner, Robert Joseph	58, 108, 149
Rudy, Nelda Joyce	93	Shotwell, Floyd M.	82	Tarsio, Kenneth	95, 156, 157, 159, 169
Runyon, Harriet L.	81	Shuck, Mary Sue	94, 152	Tavener, Merry	82
Ruse, David A.	71	Sidles, Louise	94, 110	Tawney, Carolyn Fay	72, 106
Russell, Bonnie L.	93	Sidles, Luella	94, 110	Taylor, Larry	72, 114
Russell, Marvin	71, 108, 148	Simler, Sammie L.	94, 118	Taylor, Phyllis	95
Russell, Patricia Anne	93	Sine, Bob	94	Tegethoff, Richard	72
Russell, Robert	81	Sinnock, Donald Joseph	94	Telahun, Haily	112
Rust, Carol Sue	93, 136	Skinner, Nancy Sue	82, 114	Tempelman, Francis	58, 138
Rysdam, Howard William	94	Slater, Paul S.	82, 128	Testman, Irene	72, 115
		Slaughter, Robert F.	71	Testman, Larry	62, 72, 168, 169
Sadler, Kay	71, 104, 105, 110, 112	Slaughter, Wilford	57, 109	Tewell, Roy	72, 139, 162, 163, 165, 169
Saffer, Ruth	114	Small, Floyd Ralph	94	Tharp, Paul	82
Sallade, Gary	81, 149	Smiser, Edwin T.	62, 71, 149, 181	Thomas, Jane	95, 145
Sammons, Marilyn	81, 171	Smith, Betty Lou	94	Thomas, Marion	72
Sampsel, John Wm.	94	Smith, Dale	57, 156, 159, 169	Thomas, Michael F.	95, 124
Samuel, Mike	162, 164	Smith, Gene E.	159	Thomas, Patrick	95
Sanchez, Luis Enrique	81, 112	Smith, Judith Ann	94, 136, 171	Thomas, Ronnie Lee	58, 108, 124
Sanfort, Jo	57, 103, 104, 120, 134, 146	Smith, Patricia Lee	38, 58, 153	Thomes, Sue Evelyn	82, 147
Sandison, Carolyn Sue	94, 118	Smith, Pearley	94	Thompson, James	95
Saner, Kenneth L.	71	Smith, Roy J.	82	Thorne, Janice Dorothy	72
Sargent, Larry Richard	94	Smyser, Glen Manley	94	Thurman, Beryl Edwin	82
Scanlan, James	71, 156, 159, 168, 169	Snider, Ronald	94	Tobben, B.	162
Saver, Jim	118	Snyder, Chas.	142, 135	Tobler, Hortensia	112
Schachel, Terry Jo	94, 136	Snyder, Harry R.	58, 105, 142	Todd, Richard	95
Schaffer, Carolyn	57, 104, 105, 107, 110, 117, 124, 153	Sornberger, Nancy Jo	94	Toedebusch, Diann	95, 112, 120, 136, 171
Schappach, Frank A.	94, 114, 138	Sorrell, Tillman W.	72, 108, 117, 143	Tollenaar, Adelbert	37
Schafer, James	94	Sosa, Rita	94, 105	Tomimoto, Thomas	168
Schlarbaum, Max	57	Sowers, Sherilyn Jean	94, 146	Towson, Allie J.	72
Schlarbaum, Roger	81	Sparks, Raymond Harley	94	Trainer, Dean	58, 104, 108, 113, 149
Schork, Harold	71	Speck, Ruth	71	Trainer, Francetta	59, 115, 123, 137, 124
Schrader, Robert F.	71, 109	Sporer, Francis B.	94, 113, 119, 120, 148	Trenkle, Patricia Ann	82, 113, 120
Schroeder, Lawrence	71	Sporer, Lewis E.	95, 119	Treviso, Jose Renee	95, 112, 119
Schromm, Marialyce	57, 153, 171	Srnka, Alfred	123	Troester, John Garth	95, 148
Schulze, Scott	81, 117, 120, 124, 148	Srnka, Elizabeth Swisher	58, 137	Troester, Terry	59, 108, 114, 149
Schulze, Patricia Ann	94	Stanard, Sharon Lynn	95	Truitt, Dianne	82, 105, 115, 123, 146, 124
Schulze, Leon	156, 159, 169	Starbuck, Irene Elsa	58	Turley, James Martin	124
Schwada, Fred	81	Starbuck, Maxine Darlene	95	Turnbull, Carolyn Sue	95
Schweitzer, Wm.	142	Stark, Earl Lloyd	95	Turner, David	138, 156
Scott, Phyllis	94	Stater, George	95	Turner, Earl Eugene	95, 115, 124
Scott, Wilma Fay	94	Stater, Larry L.	82, 168	Turner, Harold Duane	82
Seaboldt, Richard Vernon	71	Steele, Karen Lee	82	Turner, Leland Dale	82, 138
Sears, Hurchel L.	71	Sterrett, Ralph C.	95, 162	Turner, Wanda Jean	72, 103, 105, 106, 128, 134, 145
Sears, James H.	57	Stewart, Ilene Wilma	82	Twitchell, Bobbie	59
Seasholtz, Ira John	94	Stewart, John Elliott	95	Twitchell, Jack	95
Sec, Wilma	57, 112	Stewart, Lavonne	95, 115, 117, 123, 124	Twitchell, Rachel Jane	59
Seeley, William W.	94	Stewart, Leslie Jean	58	Uralman, Engin M.	59, 113, 129, 149
Senior, Jane	74, 110, 117	Stice, Roy Dean	82	Uralman, Shirley	59, 137
Serfass, Charles	84, 94, 148	Stidman, Glenda	95	Utterback, Frank David	95
Serfass, Kenneth W.	94, 148	Stiffey, Erlene	95		
Sevits, William Henry	81	Stocker, Earl	58		
Seward, Charles F.	37	Stokes, Susan M.	72, 113, 118, 120		
Shackelford, James N.	57	Story, Keith	95		
Shafer, Deanna Nadine	57, 110, 118	Stouffer, Robert W.	72, 156, 159		
Sharp, Flora Lou	145	Stout, Gordon	72, 116		
Sharp, William Jr.	82	Streeter, Kent	72, 156, 169		
		Strick, Werner	107		

Vail, James R.	82, 116, 143	Weber, Donald Frank	96, 115,	Wilson, Wallace W.	37
Vail, Julia Ann	95, 112, 118, 124		118, 124	Wilt, H. Jack	61, 139
Vance, Elizabeth Ivers	82	Welch, Donald Bruce	60, 106, 139	Winhold, Erna Mabel	73
Vance, Robert E.	59, 149	Wellborn, Martha Joyce	96	Winkelman, Eldon	61
Van Dyne, Richard Lee	95, 124	Wells, Richard	60	Winn, Doris Evelyn	96, 124
Van Dyne, Robert Marion	95	Wells, Russell	96, 110	Winn, Garry	96, 114, 117
Van Meter, Jim	95	West, Delno	118	Wirth, Norma June	61
Van Ness, Earl Dean	95, 116	West, Donald Harvey	109, 142	Wiseman, Robert L.	61
Vara, Charles John	95	West, Jerry	74, 83, 108, 113, 131,	Wiskirchen, Betty Jo	96
Vargas, Betty W.	82, 111, 112, 119		149, 177	Wolf, Anita	83, 153
Vargas, Marjorie	96, 112, 119	West, Waldo	60	Wolf, Joseph E.	96, 114
Vaughn, Jeanie	82, 147	Westercamp, Ralph	73	Wolfe, Nancy Anne	96, 146, 171
Veronesi, Judy	59, 104, 147	Westhues, Jeanne	96	Wolfmeyer, Lyla Karen	96, 105
Vick, David A.	72, 108, 120, 149	Wheeler, Marilyn	60, 147	Wones, Joseph Walter	61
Vickers, Ellen Kaye	59, 104, 105,	White, Betty Jo	73, 118, 171	Wood, Gary B.	83, 148
	107, 112, 118	White, Donna Sue	83, 119, 137	Wood, Linda Gayle	96
Vinhean, Alicia Sison	37, 112, 119	White, Linda Ann	96	Wood, Phyllis Ann	96
Virden, Sandra	82	White, Martha Ann	83, 112	Woods, Doris	96
Vittetoe, Jerry Ed.	72	White, Veda Mae	96	Woods, Judith Ann	96, 124, 146
Vogt, Paul Ross	82	Whitesides, Jerry	69, 156, 158	Woodward, Dale	96, 108, 129,
		Whitmer, Mary Ellen	83		131, 148
Waddill, Sandra Sue	96, 123, 136,	Whitney, Larry E.	60, 108, 149	Wolf, Lola Irene	73, 112, 118
	171	Whitworth, Gerald	96	Workman, Harley	37
Waecker, Hans F.	114	Wiedenkofer, Ora	73	Wrablik, Ronal	96
Wagner, Michael E.	96, 109	Wigal, Sandi	83, 147, 161	Wright, Dana Dee	83, 136, 124
Wagner, Wm. A., Jr.	72, 105	Wiggins, Ronald	156, 157, 159	Wright, Deanna Jo	83, 153
Waibel, Charles E.	96	Wilgus, Robert C.	96	Wyatt, Edwin Duane	73
Walker, Donald	96, 142	Wilkin, Kay E.	73	Wyatt, Richard R.	73, 138, 168
Walker, James L.	96, 109, 156,	Wilkinson, Jack William	96	Wymore, Ronald Ray	83
	162, 165	Wilkinson, Wilton Leon	73		
Walker, J. R.	59, 149	Williams, Doris	96, 152, 180	Yamase, Ellen	73
Walker, Merle E.	82, 139	Williams, Dorothy Janet	96, 152,	Yamamoto, Nancy M.	61, 111
Walter, Richard	72		171	Yates, James H.	83
Wantland, Lawrence Marvin	108,	Williams, Gary Elmer	96, 162, 164	Yates, Janet Beth	83
	109, 117	Williams, Gwen	60, 111, 152, 171	Yocum, Arthur Lynn	96
Waples, Travis	82	Williams, James Raymond	60,	Yonemoto, Patsy	96, 112
Warbritton, Bob	72, 114		108, 113, 148	Young, Mary Lynn	61, 136, 181
Ward, Harold	73, 123, 124	Williams, Louis	60, 168	Young, Bill Roger	61, 169
Ware, Wendell Dale	59	Williams, Stanley	83	Youngman, Thornton	61
Wares, Christine Marie	96	Williams, Stanley M.	73, 105	Yun, Moon Song	112
Warren, Frances	73, 106, 118	Wills, Carolyn	73, 131		
Watkins, Leonard B.	82	Wilson, Angie Lee	83, 110, 137	Zervopoulos, Basil	73, 108, 112, 149
Watts, Warren	59, 108, 149	Wilson, Bobby R.	60	Ziegler, Melvyn	83, 114
Wayman, Jerry Eugene	82, 108	Wilson, Jerry Bob	60, 106, 139	Zinn, Gene Marshal	61
Weathersby, Thomas	96, 162, 164	Wilson, Joyce Luker	60, 136, 137	Zppay, James	96, 148
Weber, Bibet	96, 171	Wilson, Paul Edward	73, 109	Zone, Charles	61

