

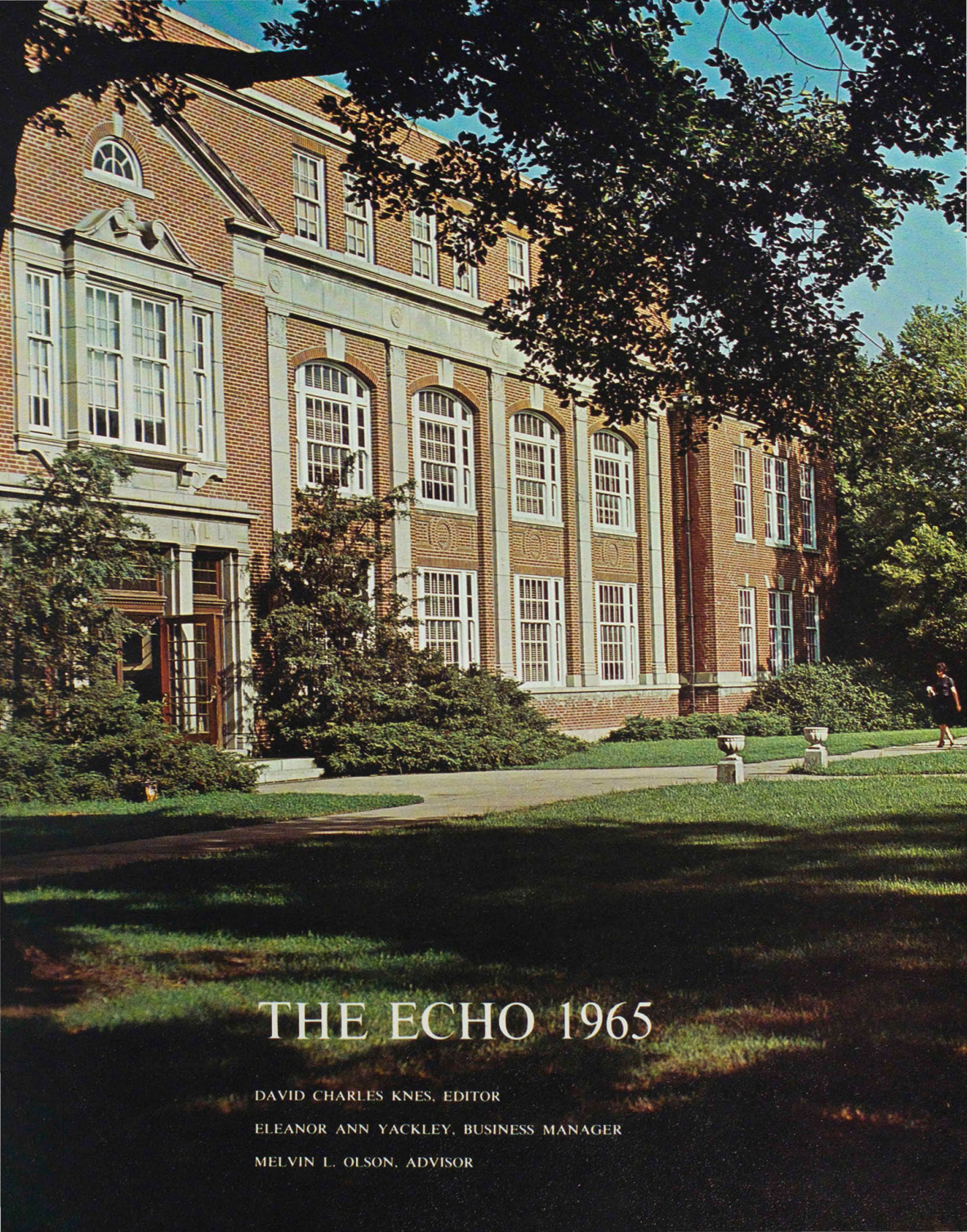

THE ECHO MDCCCCLXV
NORTHEAST MISSOURI
STATE TEACHERS COLLEGE
KIRKSVILLE, MISSOURI





THE ECHO 1965

DAVID CHARLES KNES, EDITOR

ELEANOR ANN YACKLEY, BUSINESS MANAGER

MELVIN L. OLSON, ADVISOR

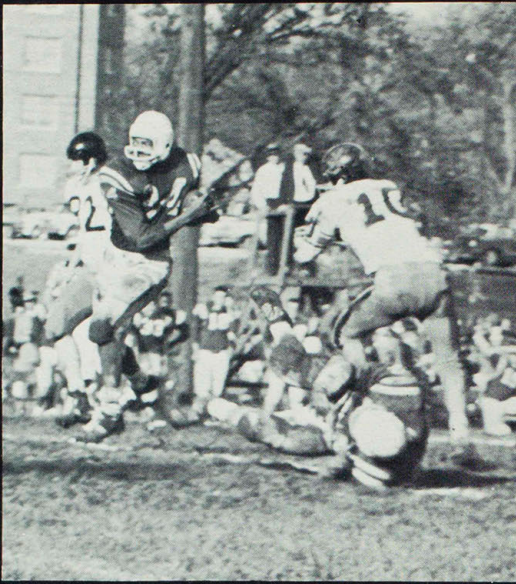

ECHO

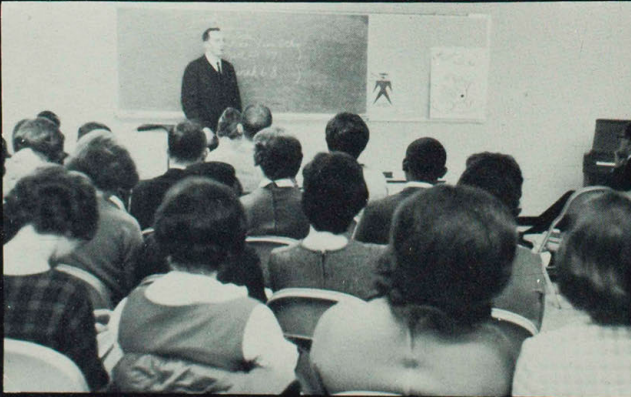

SPORTS190
STUDENTS46
STUDENT LIFE.	232



GREEKS.128
ROYALTY.224
FACULTY. 28

CONTENTS



ADMINISTRATION .21
ORGANIZATIONS . 150
CAMPUS. 7

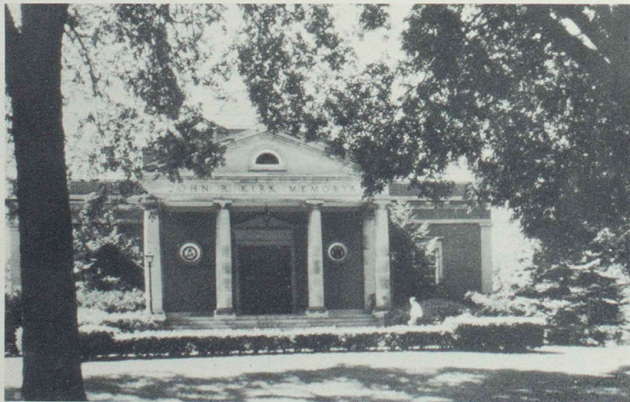

FALL FOOTBALL



M.I.A.A. CONFERENCE CHAMPIONS





JOSEPH BALDWIN
PIONEER EDUCATOR

We the Echo Staff, dedicate this book to all those who have and will fondly remember Northeast Missouri State Teachers College as their Alma Mater.



NORTHEAST MISSOURI
STATE TEACHERS COLLEGE
FOUNDED 1867

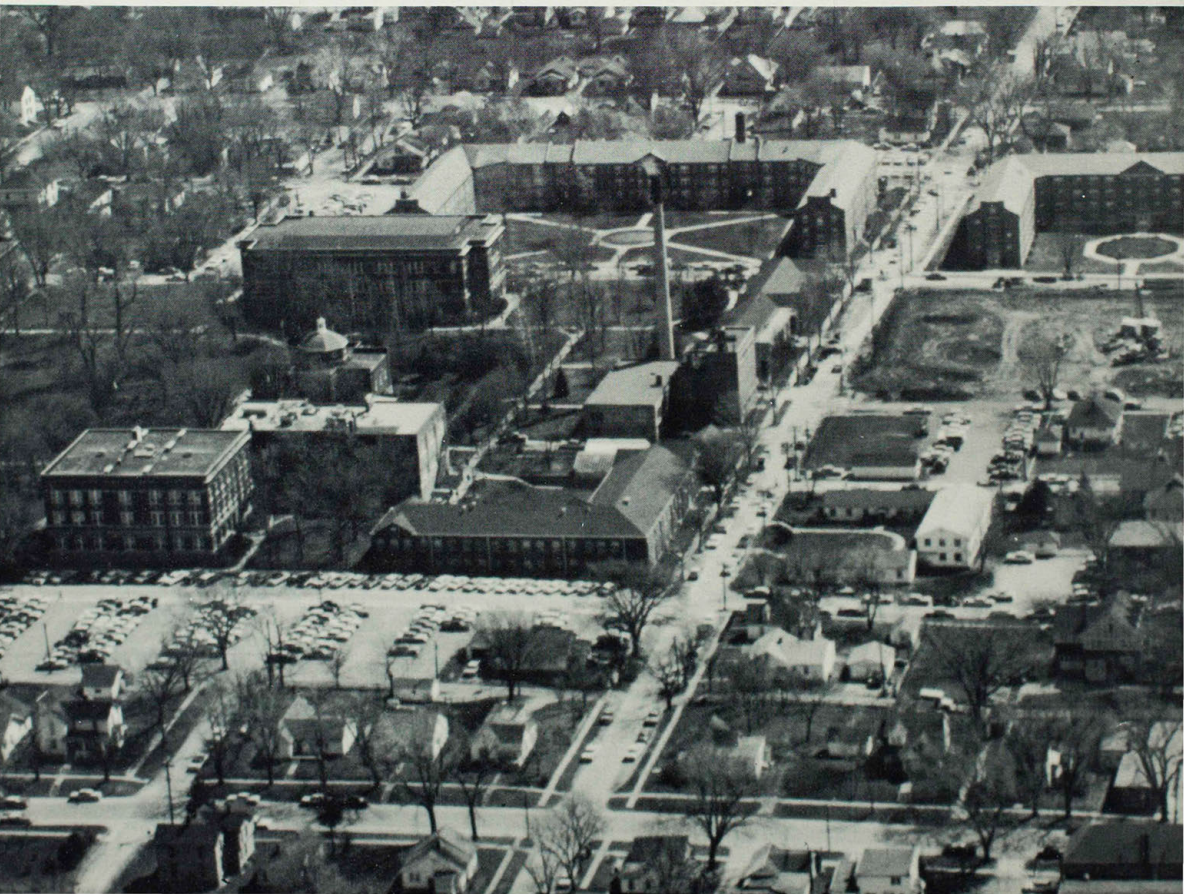

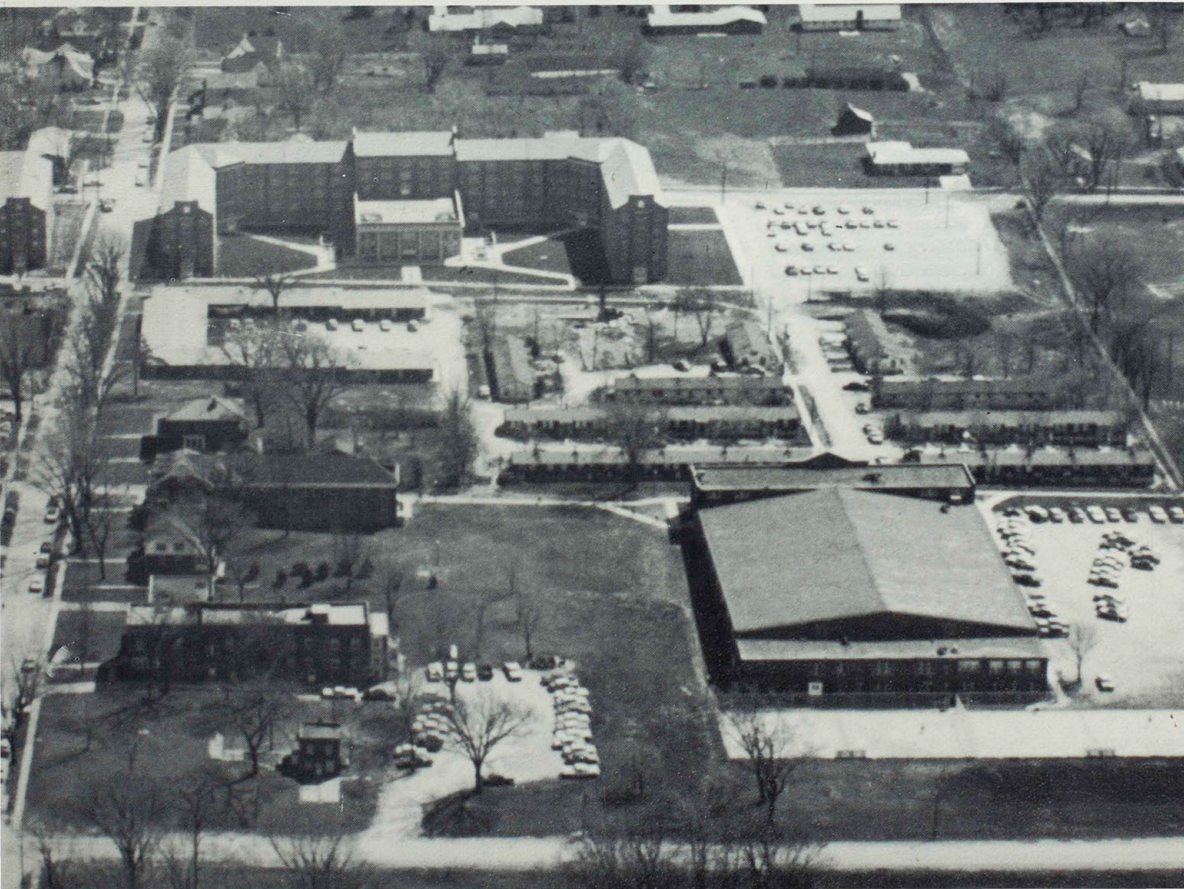
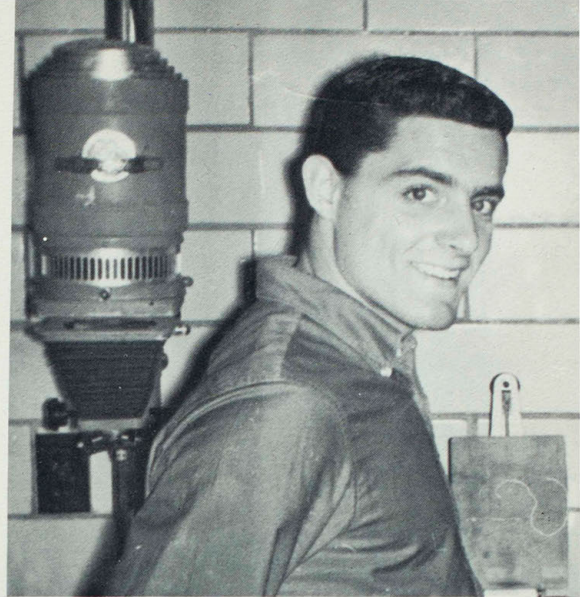
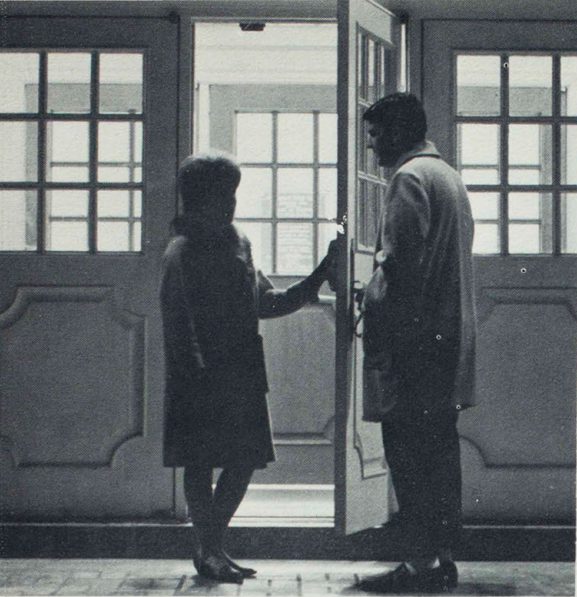

NORTHEAST MISSOURI STATE TEACHERS



Baldwin Hall

Pickler Memorial Library



COLLEGE CAMPUS AND BUILDINGS



Laughlin Hall

Industrial Arts Building





Kirk Building



Pershing Building

Science Hall

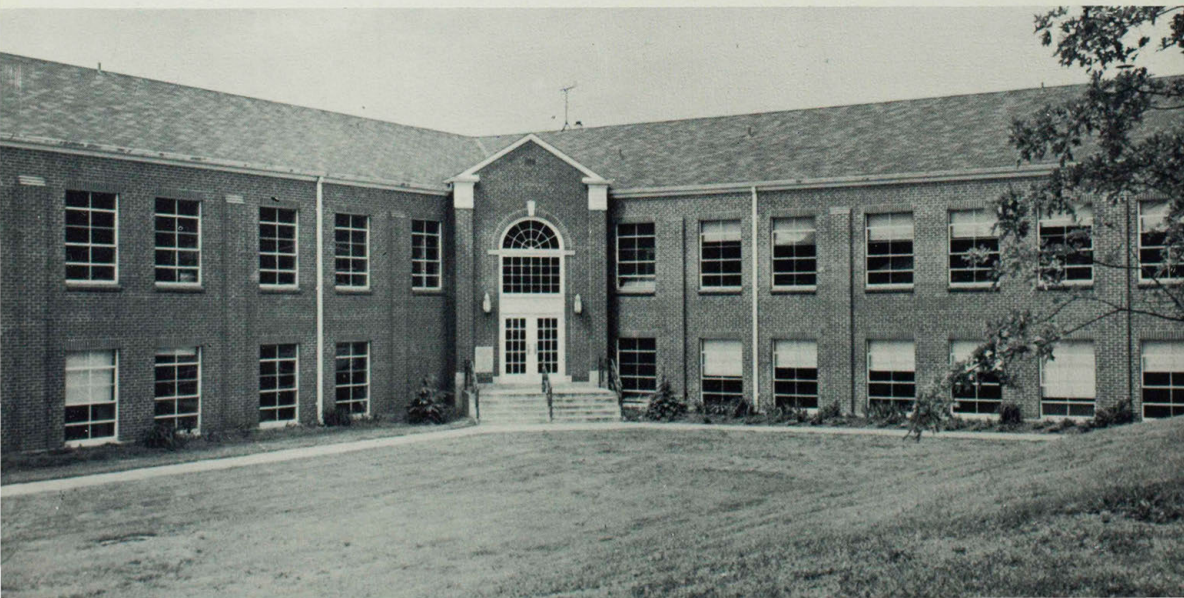



Stokes Stadium

Bulldog Kennels

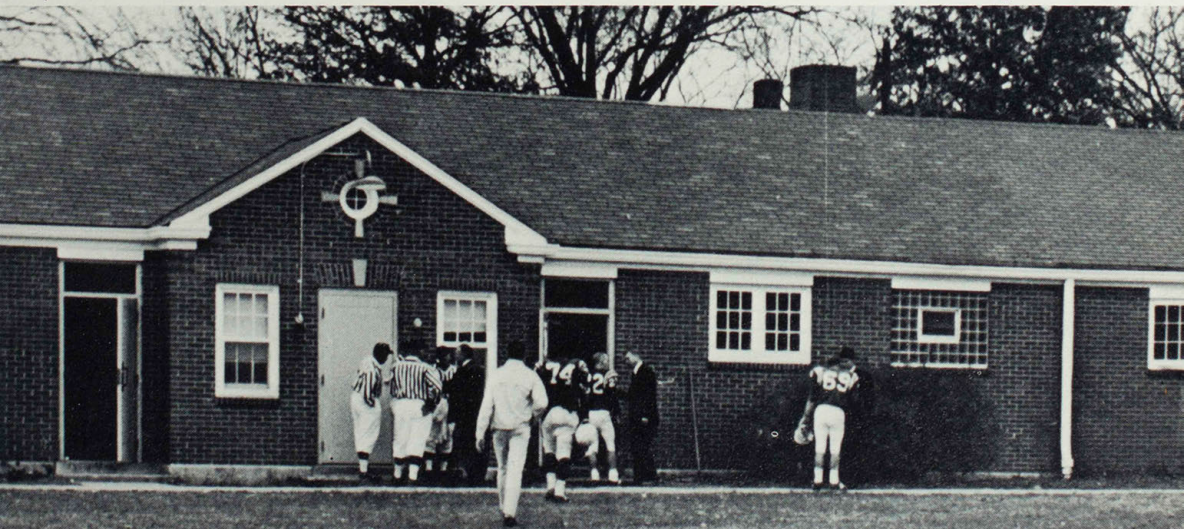



Home Management House

Fair Apartments





Grim Hall

Adair House



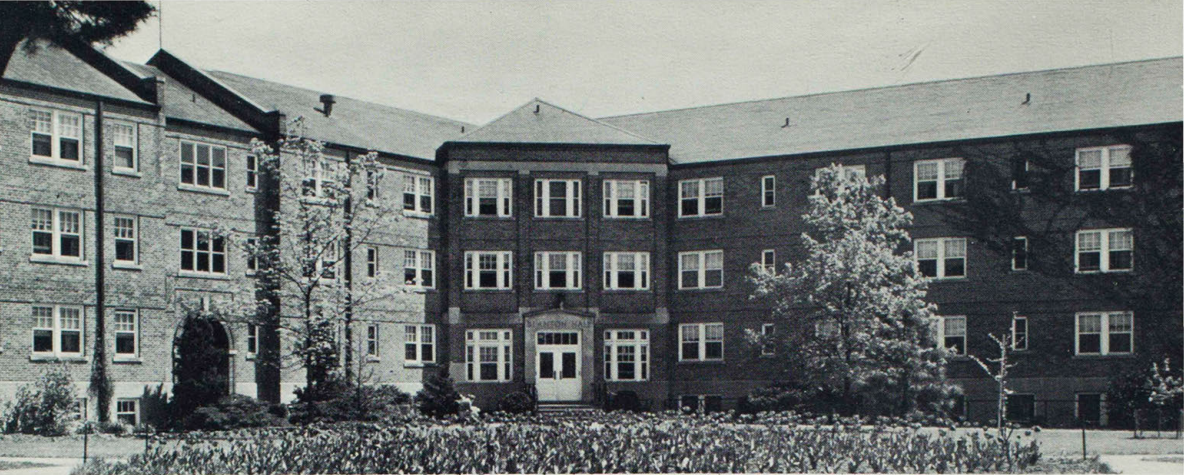

Blanton Hall

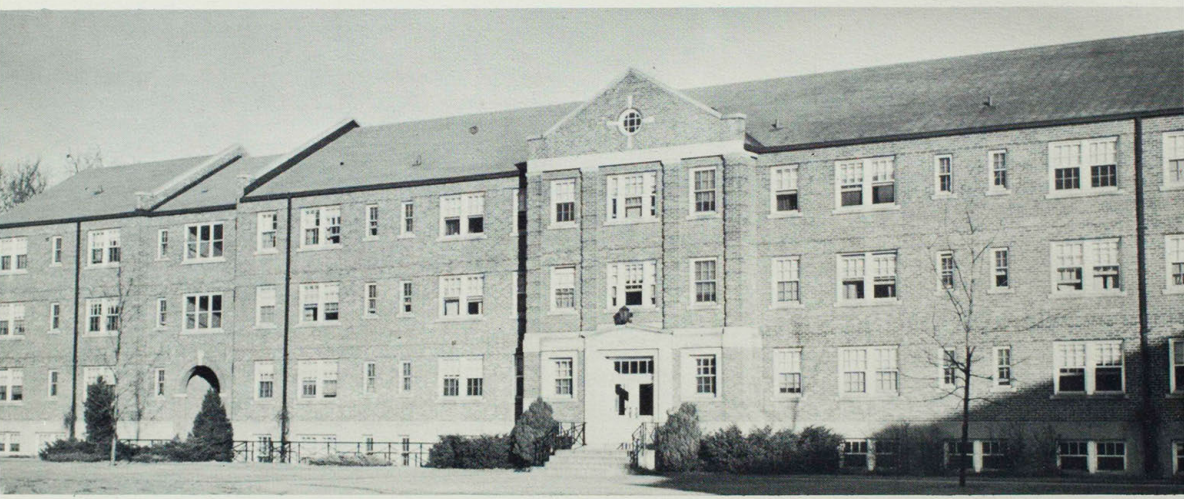

Nason Hall

Brewer Hall





Dobson Hall



Ryle Hall

Architect's Drawing of Violette Hall

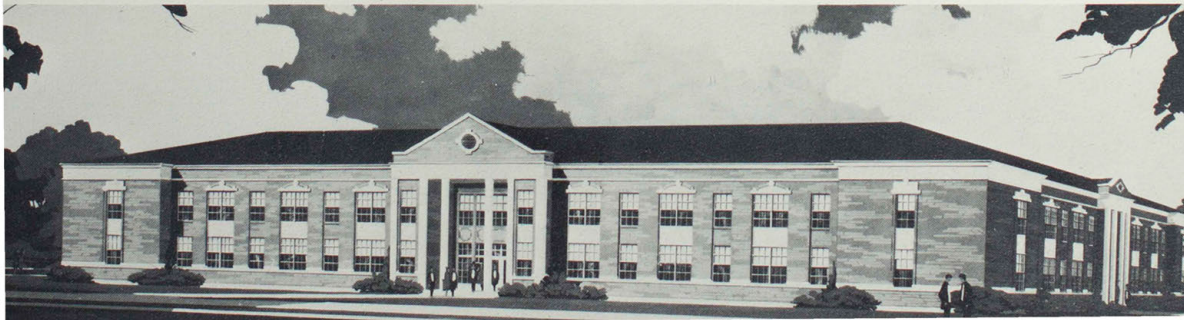

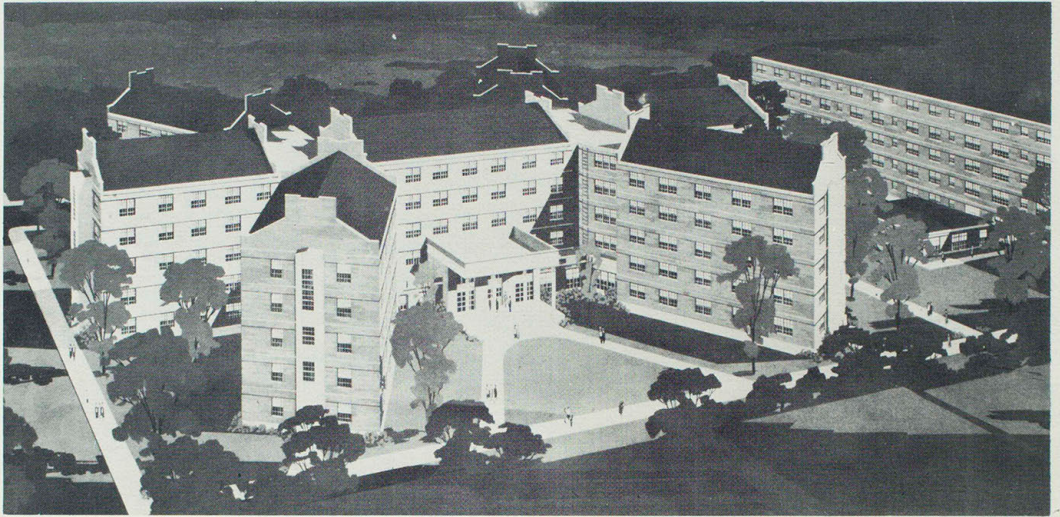

Architect's drawing of Missouri Hall

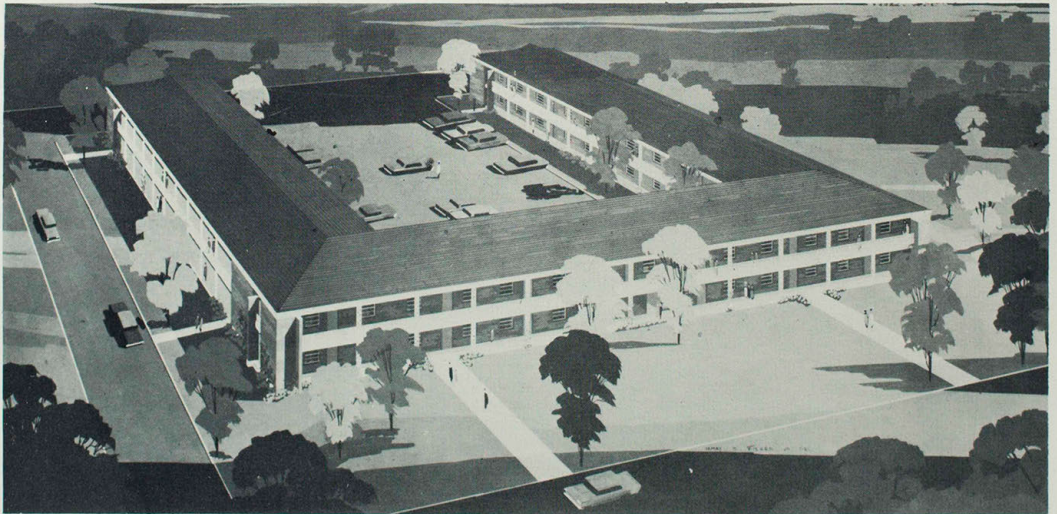

Architect's drawing of Married Students Apartments

Board of Regents



WALTER H. RYLE
President of the College

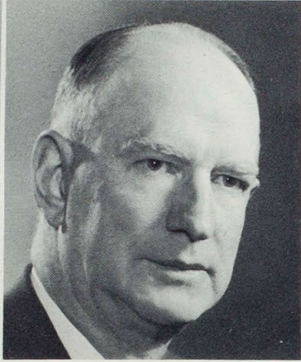

P. M. MARR
Milan--President



ELMER F. GIESELMAN
Macon--Vice-President



EDWARD R. JAYNE
Kirksville--Secretary



GLENN BOLTON
Lancaster



ROLLINS H. BROWNLEE
Brookfield



MARY ALICE BUNNEY
Shelbyville



HUBERT WHEELER
Jefferson City--Ex-Officio

EDUCATOR...STATESMAN...PRESIDENT



President and Mrs. Ryle at their home

THE PRESIDENT'S

The Echo of 1965 is one of many year books that have been published by the students of this College. The first year book was published in 1901. It was called the *Mnemeion*. In the following year, 1902, its name was changed to the Echo. This name has become familiar to thousands of students over a period of more than six decades.

The Echo this year will contain the records of our friends and classmates whom we have learned to know, cherish, and love. It will help us to remember activities and events and victories and defeats, all of which help to make



President Ryle entering Baldwin Hall

WALTER H. RYLE GUIDES COLLEGE PROGRESS

ECHO MESSAGE

our mental image of college days. No doubt the Echo of 1965 will be cherished by many, and as the years pass it will grow even dearer, for it will call back pleasant memories of yesteryear.

The Editor and his associates along with the faculty sponsor and the members of the Echo Board need our sincere congratulations for they have contributed much time, thought, and effort in making this Echo of 1965 a valuable one.

Walter H. Ryle
President



Governor Dalton and President Ryle



President and Mrs. Walter H. Ryle



PRESIDENT WALTER H. RYLE



DEANS OF THE COLLEGE



WRAY M. RIEGER
Dean of Instruction
A.B., M.S., Ph.D.



RUTH B. BEAL
Dean of Women
B.S. in Education, A.M.



HENRY M. BOUCHER
Dean of Student Affairs
B.S. in Education, M.A.

OFFICERS OF ADMINISTRATION

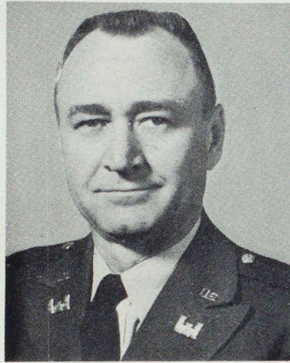

ROBERT L. MCKINNEY
(On Military Leave)
*Assistant to the Office of the
President*
A.B.



CHARLES J. ELAM
Head, Division of Admissions
B.S., B.S. in Ed., A.M.



HOWARD G. MORRIS
*Head, Division of
Maintenance Service*



ELI F. MITTLER
*Head, Division of Extension
Service*
Professor of Education
B.S. in Ed., M.Ed., Ed.D.



PETE NICOLETTI
*Head, Division of Business
Service*
Assistant Professor of Education
B.S. in Ed., A.M.



ORVILLE E. BOWERS
Registrar
A.B., B.S. in Ed., A.M.



ROBERT M. WRIGHT
*Head, Division of Student
Personnel Service*
Professor of Guidance
B.S. in Ed., M.S., Ed.D.

DIVISIONAL HEADS



CHARLES KAUZLARICH
*Head, Division of Business
Education*
Professor of Business Education
B.S. in Ed., A.M., Ph.D.



IVAN E. MILLER
Head, Division of Education
Professor of Education
B.Mus., A.M., Ed.D.



DALE A. JORGENSON
Head, Division of Fine Arts
Professor of Voice
B.Mus., M.Mus., Ph.D.



JOSEPH P. DOLAN
*Head, Division of Health and
Physical Education*
Professor of Physical Education
B.S., M.S., Ed.D.



DOROTHY PEARSON
Head, Division of Home Economics
Associate Professor of Foods and
Nutrition
B.S. in Ed., A.M.

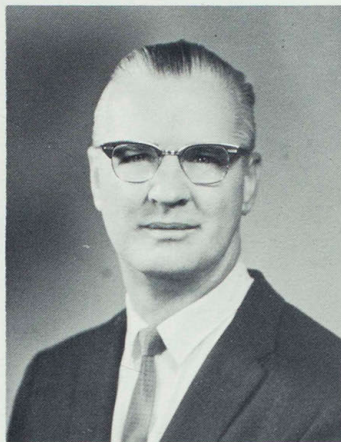

CALVIN V. HUENEMANN
*Head, Division of Language and
Literature*
Professor of Literature
A.B., A.M., Ph.D.



GEORGE N. HARTJE
Director of Libraries
A.A., A.B., A.M. in L.S.



OTHO L. BARNETT
Head, Division of Practical Arts
Assistant Professor of Drafting
B.S. in Ed., M.Ed.



DEAN A. ROSEBERY
*Head, Division of Science and
Mathematics*
Professor of General Science
B.S. in Ed., Ph.D.



GILBERT C. KOHLENBERG
Head, Division of Social Science
Professor of English History
A.B., A.M., Ph.D.

EMERITI



CECIL H. ALLEN
Professor Emeritus of Psychology
B.S., A.M., Ph.D.



BERENICE B. BEGGS
Assistant Professor Emeritus of English
B.S. in Ed., A.M.



JOHN L. BIGGERSTAFF
Professor Emeritus of Music
B.M.



LEWIS C. CLEVENGER
Professor Emeritus of Botany
B.S. in Ed., A.M., Ph.D.



VERA E. FAWCETT
Associate Professor Emeritus of English
B.S. in Ed., A.M., Ph.D.



RALPH HOUSE
Professor Emeritus of Psychology
B.S. in Ed., A.M., Ed.D.



GEORGE H. JAMISON
Professor Emeritus of Mathematics
B.S., A.M.



LLORA B. MAGEE
Professor Emeritus of Home Economics
Ph.B., A.M., Ph.D.



VIOLA A. MAGEE
Assistant Professor Emeritus of Latin
B.S. in Ed., A.M.



SALLIE PATTINSON
Assistant Professor Emeritus of Rural Education
B.S., A.M.



FELIX ROTHSCHILD
Professor Emeritus of Secondary Education
A.B., A.M.



PAUL O. SELBY
Dean Emeritus of Instruction
Professor Emeritus of Business Education
B.S. in Ed., A.M., Ph.D.



LUCY SIMMONS
Professor Emeritus of American History
A.B., B.S. in Ed., A.M., Ph.D.



NAN E. WADE
Professor Emeritus of Modern Languages
A.B., B.S. in Ed., A.M., Ph.D.



WILLIE WHITSON
Assistant Professor Emeritus of Primary Education
B.S. in Ed., A.M.



FACULTY



HUMBERTO ALVAREZ
Assistant Professor of Spanish
B.S., M.S., D.Ed. (Marci)

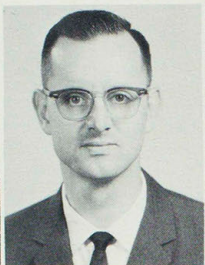

CYRIL D. ANDERSON
Associate Professor of General Science
B.S., M.S., Ph.D.



HELEN A. BABBITT
Instructor in Art
B.S. in Ed., A.M.



MARTHA R. BAGLEY
Instructor in Women's Physical Education
B.S. in Ed., A.M.

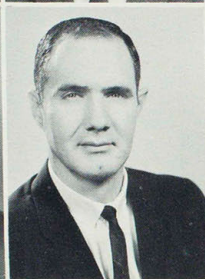

RONALD E. BAGLEY
Assistant Professor in Crafts
B.S. in Ed., A.M.



ELMIRA BAIOTTO
Instructor in Nursing Education
R.N., B.S. in Ed.



JANE L. BARNETT
Assistant Professor of Physical Education
B.S. in Ed., A.M.



LINDA BATTLES
Temporary Instructor in Art
B.A., M.A.

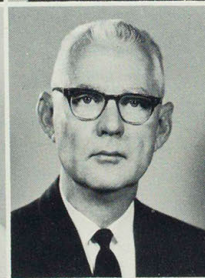

CLIFTON R. BELL
Professor of Secondary Education
B.S., M.A., Ed.D.



MAX E. BELL
Professor of Botany
B.S., M.S., Ph.D.



JOHN L. BIGGERSTAFF, JR.
College Physician
D.O.



JOHN D. BLACK
Professor of Zoology
A.B., A.M., Ph.D.



KATHLEEN BOHON
Comptroller



ROBERT J. BRADLEY
Assistant Professor of Business Education
B.S. in Ed., A.M.



WALTER A. BROWNE
Professor of Geography
A.B., A.M., Ph.D.

FACULTY

BESSIE BROWNING
Cataloguer
B.S. in Ed., A.M. (L.S.)



LANSING W. BULGIN
Professor of Music Education
A.B., M.M. Ph.D.

JANE ELLEN BYRD
Instructor of Basic English
B.A., A.M.

WILLIAM H. CABLE
Director of Publications
B.J.

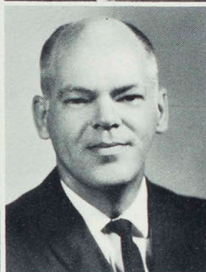

LYLE E. CARTER
Assistant Professor of Arts and Crafts
B.S. in Ed., A.M.
Jan. 24, 1919--Oct. 12, 1964

KATHLEEN CHERBONNIER
Assistant Professor of Special Education
B.S. in Ed., A.M.

DORA BELLE CLARK
Instructor in Typing and Business Education
B.S. in Ed., A.M.



ELIZABETH CLENDANIEL
Instructor in English
B.A., M.A.

WILLIAM D. COBOURN
Associate Professor of General Psychology
B.A., M.A.

DUANE R. COLE
Assistant Professor of Metals
B.S. in Ed., M.S.



HELEN ROSEMARY COLE
Professor of French
B.A., M.A., Ph.D.
Jan. 6, 1906--Nov. 26, 1964

SHEROD J. COLLINS
Assistant Professor of Speech
B.S. in Ed., A.M.

FRANK V. COLTON
Coordinator
B.S., B.S. in Ed., A.M.



BETTE COOKE
Assistant Cataloguer
B.S. in Ed., M.A. (L.S.)

HAROLD L. COPENHAVER
Professor of Brass
B.A., M.A., Ed.D.

FACULTY



KAY CRAWFORD
General Librarian
B.S. in Ed.



EUGENE J. CROARKIN
Instructor in Business Education
B.S. in Ed., A.M.

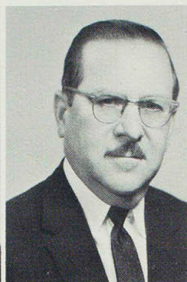

FOREST L. CROOKS
Assistant Professor of Audio-Visual Education
B.S. in Ed., A.M.



EARL C. CUNNINGHAM
Professor of Philosophy
A.B., B.D., M.Ed.; Ed.D.



JAMES DOUGHERTY
Director of Athletics
Instructor in Physical Education
B.S. in Ed., A.M.



BERENICE S. DRY
Instructor in Freshman English
B.S. in Ed., A.M.



TOM DUDEN
Band Director
B.S. in Ed., A.M.



MARLOW EDIGER
Associate Professor of Elementary Education
B.S. in Ed., M.S., Ed.D.



FRANCES NEVES ERDMANN
Instructor in Basic English
A.B. in Ed.



BERNARD P. ERHARD
Director of Opera
Assistant Professor of Voice
B.A., M.M. Ed.



MARY MARGARET ESTES
Associate Professor of Physical Education
B.S. in Ed., A.M., Ph.D.



DENMAN C. EVANS
Assistant Professor of General Science
B.S. in Ed., M.S.



ELIZABETH EVANS
Instructor in Kindergarten
B.S. in Ed., A.M.



CHARLES C. FAST
Associate Professor of Health Education
A.B., M.A., Ed.D.



WILLIAM FITZSIMMONS
Assistant Professor of Strings (On Leave)
A.B., M.Mus.

FACULTY

RICHARD FLASPOHLER
Instructor in History
 B.S. in Ed., A.M.

RONALD FLASPOHLER
Instructor in the Field of Science
 A.B., M.S.T.

ROBERT C. FORT
Professor of Physical Education
 B.S., M.A., Ed.D.

ELIZABETH FRAZIER
Professor of Reading
 B.S. in Ed., M.S. in Ed., Ed.D.

FREDERICK FREEBURNE
Associate Professor of Piano
 B.S.M., M.A., M.M., Ph.D.

MAX FREELAND
Professor of Chemistry (On Leave)
 B.S. in Ed., M.S., Ph.D.

C. HUGH GARDNER
Associate Professor of Visual Education
 B.S. in Ed., A.M., Ed.D.

KENNETH L. GARDNER
Instructor in Physical Education
Track Coach
 B.S. in Ed., A.M.

VERA GARES
Assistant Professor of Business Education
 B.S. in Ed., A.M.

HENRY K. GIBSON
Assistant Professor of Sociology
 B.S., B.S., M.S.

JOHN C. GOETZE
Instructor in Instrumental Music
 B.S. in Ed., A.M.

MASSYE E. GOINS
Professor of Elementary Guidance
 B.S., M.Ed., Ed.D.

GERALDINE GOSCH
Instructor in Clothing and Textiles
 A.B., M.S.

RICHARD G. GREEN
Instructor in World Literature
 B.A.

LOREN V. GRISSOM
Professor of English Education



FACULTY



DONALD R. GROFF
Instructor in Mathematics
A.B., M.A.



CHARLES E. GROSS
Professor of Organic Chemistry
B.A., M.Sc., Ph.D.



HANS H. HAGEMANN
Associate Professor of German
A.B., A.M., Ph.D.



WILLIAM F. HALL
Professor of Speech Education
B.S. in Ed., M.A., Ph.D.



JUDITH ANN HANCOCK
Assistant Instructor in Nursing Education
B.S. in Nursing



R. RUSSELL HARRISON
Director, Alumni Activities
A.B.



EILEEN GAIL HAVER
Instructor in Piano
B.M., M.M.



GEORGE W. HERMANN
Associate Professor of Physical Education
B.A., M.A., Ph.D.



ELOISE HILL
Instructor in English
B.S. in Ed., A.M.



ALFRED HOLZMEIER
Housing Secretary
B.S.



CAROLYN G. HOPKINS
Instructor in Speech
A.B., M.A.



LAURA RUTH HULSE
Instructor in Business Education
B.S. in Ed., A.M.



NAMIKO IKEDA
Assistant Professor of Physical Education
(On Leave)
B.S., M.A., Ph.D.



HELEN JONES
Temporary Teacher of Latin
A.B., M.A.



LEON CHARLES KAREL
Professor of Theory
B.Mus., A.M., Ph.D.

FACULTY

VERYL F. KEEN
Associate Professor of Biology
B.S., M.S., M.A.

FLOREINE KIBLER
Assistant Director of Libraries
Reference Librarian
B.S. in Ed., A.M. (L.S.)

W. BOYD KING
Instructor in Physical Education
Basketball Coach
B.S. in Ed., A.M.

FREDERIC A. KIRCHBERGER
Professor of Piano
A.M., Mus.D.

RALPH D. KIRKENDALL
Instructor in Speech
Debate Coach
A.B., M.A.

PAULINE D. KNOBBS
Professor of Social Science Education
B.S. in Ed., A.M., Ph.D.

MARY JANE KOHLENBERG
Temporary Teacher in Mathematics
A.B., A.M.

LESTER R. KUHLMAN
Associate Professor of Agriculture
B.S., M.S., Ph.D.

SAMUEL LESSEIG
Instructor in Mathematics
B.S., M.S.

HERBERT LEVINSON
Temporary Instructor in Strings
Director of College Orchestra
B.M.E., M.M.

REGINA LINDHORST
Assistant Instructor in Dance
B.S. in Ed.

TAYLOR LINDSEY
Professor of Secondary Education
Director of Student Teaching
A.B., A.M., Ed.D.

EARL D. LUDLOW
Professor of Psychometrics
B.S., M.S., Ed.D.

STELLA LUTHER
Instructor in Public Health Nursing
B.S., M.A.

W. JACK MAGRUDER
Assistant Professor of Science Education
B.S., M.A.

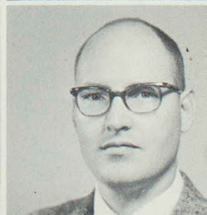

FACULTY

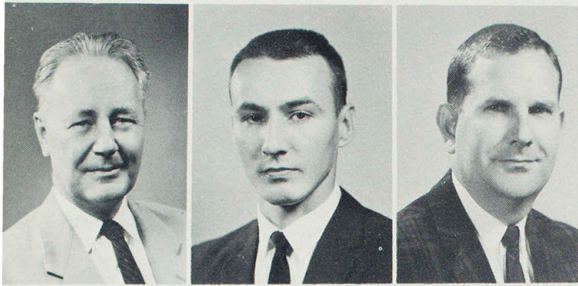

DAVID D. MARCH
Professor of American History
B.S., A.M., Ph.D.

ROBERT MASON
Temporary Teacher in Chemistry
B.S., A.M., M.S.

WILLIAM MATTHEW
Principal, Ophelia Parrish Junior High School
B.S. in Ed., A.M.

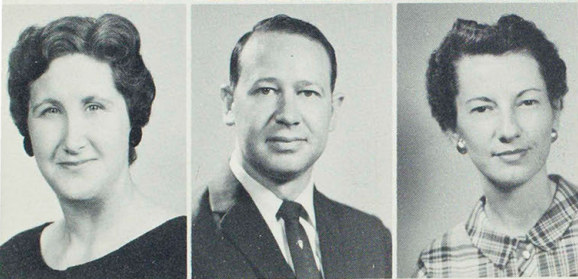

MARTHA McCLASKEY
Instructor in English
A.B., B.S. in Ed., A.M.

KENNETH M. MCGUIRE
Assistant Professor of Speech Correction
B.S. in Ed., M.A.

GRACE McREYNOLDS
Assistant Professor of Elementary Education
B.S. in Ed., A.M.



MARCELINE CAMPBELL MELDRUM
Assistant Professor of Romance Languages
A.B., A.M.

HAROLD MICKELSON
Professor of Business Education
B.S. in Ed., A.M., Ed.D.

KENNETH E. MILLER
Professor of Voice
B.S., M.Mus.Ed., M.M., Ph.D.



WILLIAM T. MINOR
Assistant Professor of Woodworking
B.S. in Ed., M.S.

JOSEPH L. MITCH
Assistant Professor of Business Education
B.S. in Ed., A.M.

CHARLOTTE MITTLER
Instructor in Problems of Modern World
B.S. in Ed., A.M.

H. CHANDLER MONROE
Assistant Professor of Public Speaking
B.S. in Ed., M.A.



HUBERT T. MOORE
Instructor in Basic English
B.S. in Ed., M.A.

ROLAND F. NAGEL
Professor of Industrial Education
B.S. in Ed., M.Ed., Ed.D.

FACULTY

DUANE NORMAN
Instructor in Mathematics
B.S. in Ed., M.S.

D. D. NOTHDURFT
Associate Professor of Industrial Arts
B.S. in Ed., M.Ed., Ed.D.

WILLIAM P. NOVINGER
Instructor in Mathematics (On Leave)
B.S. in Ed., M.A.

SAMUEL W. NUGENT
Instructor in Physical Education
Athletic Trainer
B.S., A.M.

DENNIS J. O'BRIEN
Instructor in History
B.A., M.A.

MELVIN L. OLSON
Assistant Professor of Painting
B.A., M.A.

ALICE LOUISE OWEN
Assistant Professor of Anatomy and Physiology
B.A., M.S., Ph.D.

JOHN B. OWEN
Associate Professor of Biology
B.S. in Ed., M.S., Ph.D.

NO-YONG PARK
Research Lecturer on World Peace and Far Eastern Affairs
A.B., A.M., Ph.D.

ROBERT J. PEAVLER
Professor of Physics
B.A., M.S., Ph.D.

KAREN PENNER
Instructor in Basic English
B.S. in Ed., A.B., M.S.

RALPH PINK
Assistant Professor of Physical Education
B.S. in Ed., M.Ed.

MARY FRANCES POTTER
Instructor in Business Education
B.S., M.Ed.

LOWELL R. PRIEBE
Associate Professor of Industrial Arts
A.E., B.S. in Ed., M.S.

EUGENE C. PRINGLE
Instructor in Mathematics
B.S., M.A.



FACULTY



J. R. PURDY
Professor of Mathematics
B.S., M.A., Ph.D.



ALBERTO RABAGO
Assistant Professor of Latin (On Leave)
B.A., M.A., Ph.D.



JACK H. REISKE
Associate Professor of Guidance
B.Mus Ed., M.A., Ph.D.



CHARLOTTE REVELLE
Instructor in Home Economics
B.S. in Ed., M.S.



NOAH P. RICHARDSON
*Director, Bureau of Correspondence and
Extension Teaching*
B.S. in Ed., A.M.



WILLIAM W. RICHERSON
*Instructor in Physical Education
Assistant Football Coach*
B.S. in Ed., A.M.



WALTER H. RYLE IV
Assistant Professor of Latin American History
B.S. in Ed., A.B., A.M.



ROBERT SCHNUCKER
Assistant Professor of Religious Education
A.B., B.D., A.M.



ELIZABETH SCHUETZ
Periodical Librarian
B.S., B.S. (L.S.)



DONALD SCRIVEN
Assistant Professor of Economics
B.S. in Ed., A.M.



KERLIN M. SEITZ
Associate Professor of Geography
B.S. in Ed., A.M., Ph.D.



KENNETH W. SERFASS
Counselor for Freshmen
B.S. in Ed., A.M.



JOHN H. SETTLAGE
Associate Professor of General Science
B.S.E., M.Ed., Ed.D.



JAMES G. SEVERNS
Associate Professor of Dramatics
B.S., M.A.



RALPH SHAIN
Instructor in Industrial Arts
B.S. in Ed., A.M.

FACULTY

BING KUN SHAO
Associate Professor of Economics
 A.B., M.S., Ph.D.

WILLARD SIMS
Instructor in Physical Education
Assistant Basketball Coach
 B.S. in Ed., A.M.

AGNES SLEMONS
Assistant Professor of Journalism and English
 B.S. in Ed., A.M.

EUGENE SMITH
Instructor in Physics
 B.S. in Ed., M.S.

THOMAS B. SONGSTER
Instructor in Physical Education
 B.A., A.M.

JAMES W. SPARKS
Instructor in Speech Correction
 B.S. in Ed., A.M.

MARTHA SPATH
Instructor in Physical Education
 B.S. in Ed., A.M.

REBA SPIVAK
Instructor in Basic English
 A.B., A.M.

ROBERT L. SPREHE
Associate Professor of Business Education
 B.S. in Ed., M.S. in Ed.

ALFRED H. SRNKA
Instructor in Freshman Speech
 B.S. in Ed., A.M.

RICHARD ST. CLAIR
Associate Professor of Education
 B.S. in Ed., A.M.

VINCENT A. STEWART, JR.
Assistant Professor of Creative Writing
 B.A., M.A.

KENNETH C. SYKES
Administrative Assistant
 A.A., A.B.

MADELENE M. SYKES
Instructor in Basic English
 A.A., B.S. in Ed., A.M.

HALBERT B. TATE
Professor of School Administration
 B.Ed., M.S., Ph.D.

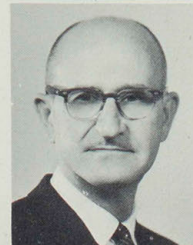
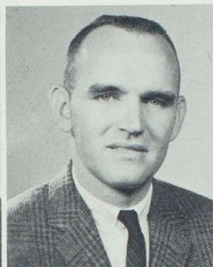

FACULTY

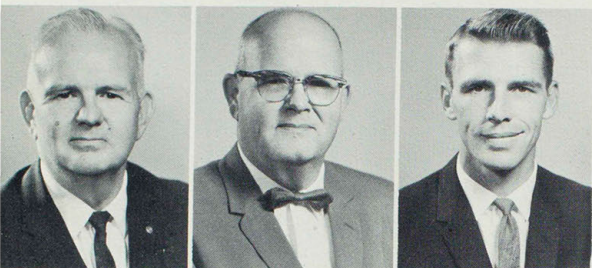

HOWARD M. TERRY
Professor of Elementary Education
A.B., A.M., Ed.D.

LINN TERRY
Professor of History of Education
A.A., A.B., M.Ed., Ed.D.

PAUL JAMES THOMAS
Instructor in Basic English
B.S. in Ed., M.A.



MARY EVELYN THURMAN
Temporary Teacher in Twirling
B.S. in Ed.

RUTH TOWNE
Associate Professor of American History
B.S. in Ed., A.M., Ph.D.

CLAUDINE TRIPLETT
Instructor in Elementary Music
B.S. in Ed., M.Ed.



PETER J. TURANO
Professor of Political Science
B.A., M.A., Ph.D.

WILLIAM E. UNGER
Assistant Professor of Fine Arts
B.A., M.A.

PAUL VAN DYKE
Associate Professor of Educational Psychology
B.A., M.A.



LEWIS B. VAN WINKLE
Professor of Educational Psychology
A.B., B.D., M.A., Ed.D.

MAURICE E. WADE
Instructor in Physical Education
Football Coach
A.B., A.M.

DONALD E. WALKER
Associate Professor of Chemistry
B.S., B.S. in Ed.

GARDNER B. WALKER
Professor of Psychology
B.S., M.S., Ed.D.

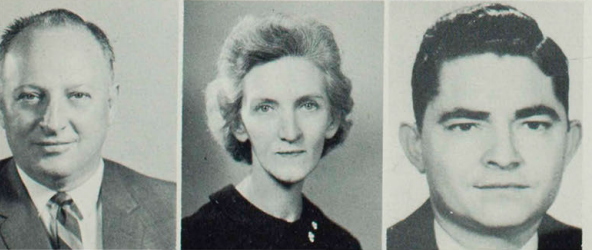

FRANCES WALSH
Assistant Professor of Children's Literature
B.S. in Ed., A.M.

D. DOUGLAS WATERS
Professor of English Literature
B.A., M.A., Ph.D.

FACULTY

KARL E. WEBB

Professor of Theory and Instrumental Music
B.S. in Ed., A.M.

RICHARD K. WEERTS

Associate Professor of Woodwinds
B.S. in Mus. Ed., M.A., Ed.D.

LEONA WHITTOM

Assistant Professor of English
A.B., B.S. in Ed., A.M.

STANLEY WILLIAMS

Instructor in Business Education
B.S. in Ed., A.M.

ELIZABETH WILSON

Instructor in Home Economics
A.E., B.S. in Ed., M.S.

SARAH GRIM WIMP

Assistant Professor of Health
B.S. in Ed., R.N., A.M.

DALE WOODS

Professor of Mathematics
B.S., M.S., Ed.D.

ELIZABETH WORRELL

Professor of Speech
B.S., M.S., Ph.D.

ARNOLD ZUCKERMAN

Assistant Professor of European History
B.A., M.A.



OFFICE STAFF

HELEN BAILEY
Secretary, Council on Teacher Education

IRMA L. BEETS
Secretary, Stenographic Office

JUDY BRADSHAW
Clerk-Typist, Freshman Enrollment

GEORGIA M. CODA
Secretary, Dean of Instruction's Office

JULIE COOPER
Stenographer, Division of Personnel Services

ANN ELIZABETH COX
Stenographer, Office of the Registrar

DON E. DEEVER
Freshman Advisor

JANET EDWARDS
Bookkeeper, Division of Business Service

JUDITH ELMORE
Secretary, Admissions Office

LINDA ENDECOTT
Secretary, Office of the Registrar

SHIRLEY L. GERHOLD
Bookkeeper, Division of Business Service

MARILYN G. GIBBONS
Stenographer, Office of Registrar

PATTY SUE GRUBER
Bookkeeper, Division of Business Service

VONNA M. HARRIS
Stenographer, Stenographic Office

SHIRLEY ANN HAYS
Stenographer, Office of Registrar

SANDRA HUBBARTT
Secretary, Office of the President

MARION JOHNSON
Assistant to Head of Division of Business Service

SHIRLEY KELLY
Clerk-Typist, Publications Office

JOHN KENNEY
Photographer

MYRA MORRIS
Freshman Advisor



OFFICE STAFF

KAREN MOSSBARGER
Stenographer, Division of Education
JOLENE MOTTER
Stenographer, Stenographic Office
MARIJANE D. MOTTER
Bookkeeper, Division of Business Service



ANN MURPHY
Bookkeeper, Division of Business Service
WILMA NEWMAN
Secretary, Division of Personnel Service
MARJORIE NOLL
Secretary, Freshman Enrollment
MARLENE PAYNE
Secretary, Division of Maintenance Service



KEITH POLLOCK
Assistant to Dean of Instruction
JAMES PRESTON
Counselor
SHARON ROSS
Secretary, Library
KATHRYN A. RUNYON
Bookkeeper, Division of Business Service



PEGGY SHARP
Stenographer, Dean of Women's Office
CHARLENE SIEGRIST
Stenographer, Office of Registrar
GALE SMITH
Stenographer, Division of Personnel Service
LORA STAGGS
Bookkeeper, Division of Business Service



CAROLYN STONE
Secretary, Dean of Women's Office
KATHLEEN A. TOMPKINS
Stenographer, Stenographic Office
LORRAINE WALLACE
Secretary, Division of Personnel Service
MARY V. WILLIAMS
Bookkeeper, Division of Business Service



WHO'S WHO

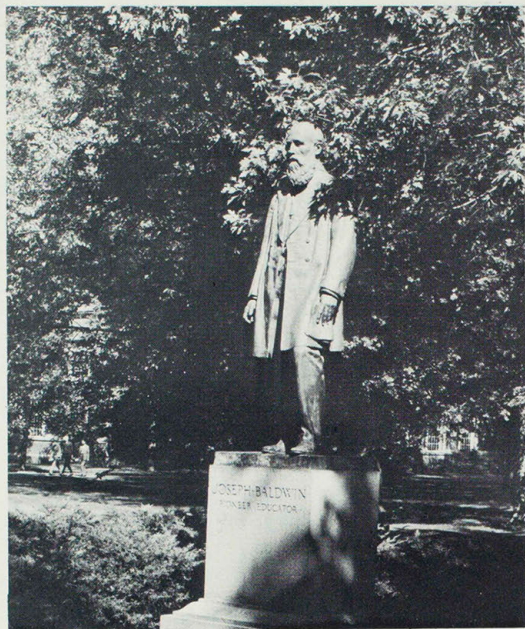

Who's Who Among Students in American Universities and Colleges was first published for the school year 1934-35. The organization was established to recognize college students on a national basis.

Students recognized by Who's Who Among Students in American Universities and Colleges are officially recommended from their school and then accepted by the organization. Juniors, seniors, and graduate students are eligible for nomination. The method of selection and the committee remain anonymous unless the local school officials release this information.

Scholarship, leadership and co-operation in educational and extracurricular activities, general citizenship, and promise of future usefulness are the qualifications for selection.

A certificate of recognition is awarded to each student recognized, and his or her name and biographical information is included in the yearly edition of the book. Students recognized by Who's Who may also use the placement service offered by the organization.

To be recognized by Who's Who Among Students in American Universities and Colleges is a great honor and a worthy goal for every college student.



Ron Berrey



Penny Briggs

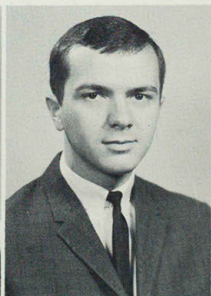

Robert Byg



Pat Carney



Norman Clarkson



Janet Conley



John Connolly



Joyce Flowers



Debbie Fortel



Nathan Frazee



John Glore



Gregory Halsey



Michele Hilsabeck



David Karel

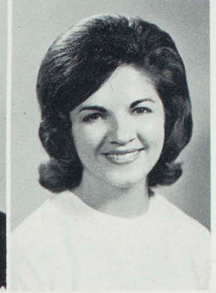

Beth Kelly



David Knes



Robert Lee



Betty Lenzini



Linda Luther



L. Jane Miller

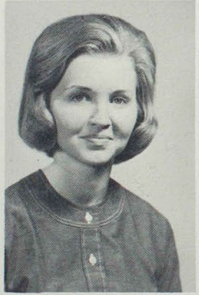

Linda Moore



David Norton



B. Don Rankin



Linda Robinson



Nicholas Romanetz

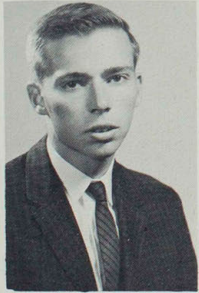

Ed Schneider



Frances Tieman



Louis Virdure



Eleanor Yackley

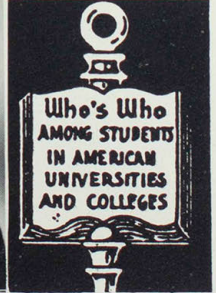

Dave Grant
(no picture available)

GRADUATES



Fadhila Al-Tai Iraq

Said Al-Tai Iraq

Aodulgh Al-Yassi Iran

Donald Baskettt Chillicothe

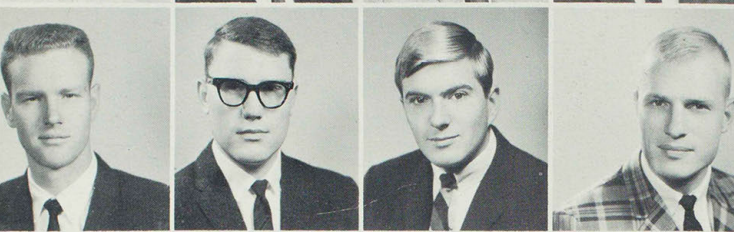

James Baxter Lucerne

Carl Berges Rutledge

David Boley Bloomfield, Iowa

S. Lloyd Brown St. Louis



Concepcion Castro Philippines

James Chubb Kirksville

Suwan Chunsom Thailand

Larry E. Collins Lucerne



Dianne Damro Waterloo, Iowa

Jose Dizon Philippines

Sharon Easterday Kirksville

William D. Edwards St. Louis

Lewis Samuel Fleak Edina



Joseph S. Glaser Chicago

Danny D. Gotheridge Seymour, Iowa

Phillip E. Griffith Louisiana

Thomas V. Horace St. Louis

Stacey F. Howell Allerton, Iowa

Dar-Ling Hwang Taiwan

Evelyn Jacobs St. Louis



Anthony Jones Chicago

Nicholas Katsaras LaPlata

Atta Kousari Iran

Jean Lasswell Williamstown



GRADUATES

- John Lucas Kirkwood
 Dorothy Luey Hong Kong, China
 Rosita Manluco Philippines
 Robert McCarl Mt. Pleasant, Iowa

 Dave Meyer Clinton, Iowa
 Eric Miller St. Louis
 Orin Mock Elmer
 Teruzo Muramoto Japan

 John North Kirksville
 James Pound Kirksville
 Robert J. Richards, Jacksonville, Florida
 Wayne Richardson St. Charles

 John Rushing .. Temple City, California
 Jon Sadler Kirksville
 Walter Schroeder Warrenton
 Sabah Sedgi Iraq

 Louise Smith Kirksville
 John Streeter Burlington, Iowa
 Carolyn Sultzman Hannibal
 Donald Taguchi Maui, Hawaii

 Earl Turner Louisiana
 Robert Voelkel Brooklyn, Iowa
 Russell Wells Greentop
 Anita Wilkins Bucklin

 Po-Ying Wu Taiwan
 Paulina Wu Taiwan
 Janet Yates Bloomfield, Iowa
 Angela Yuan Taiwan



SENIORS



Carol Adams West Des Moines, Iowa
Elementary Education. A.C.E.; College Players; Gamma Delta; Kappa Delta Pi; S.N.E.A.; Band, Majorette; Beta Tau Delta; Blanton-Nason Dorm Council.

Robert Aird Mexico
English. Alpha Phi Sigma; English Club, President; Tau Kappa Epsilon; S.N.E.A.; Young Democrats; Student Council; People to People; Student Mentor; Student Social Committee; Intramurals.

Roy Albright Troy
Accounting.

Charles Allen Kirksville
Mathematics. K-Club; Varsity Golf Team.

Curtis Amen New Boston
Elementary Education. A.C.E.; B.S.U.; S.N.E.A.; Band Student Mentor; Intramurals.

Valerie Asman Saxton, Pennsylvania
General Science.

Melicent Ayers Green City
Elementary Education. A.C.E.; S.N.E.A.; W.A.A.

Robert Babcock Kirksville
Industrial Education. Industrial Arts Club; Sigma Tau Gamma; S.N.E.A.; Young Democrats; Intramurals.

Larry Bailey New Boston
Industrial Arts. Industrial Arts Club; Northeast Missouri, Missouri, and American Industrial Education Associations.

Jack Bain Brimson
Mathematics.

Joseph A. Baker Atlanta
Physical Education. A.A.H.P.E.R.

Olivene Baker Milan
Home Economics. Alpha Phi Sigma.

Terry Baker Kirksville
Art. Art Club.

Wilmetta Lee Baker Kahoka
German. Aeolian Club; Alpha Phi Sigma; B.S.U.; International Clubs; S.N.E.A.; Orchestra; Band, Executive Board Member.

Daniel Ball Kirksville
Zoology. Sigma Zeta; S.N.E.A.; Intramurals.

Raymond Bang Mediapolis, Iowa
Business Administration. Alpha Kappa Lambda; Young Democrats; Intramurals.

Brian Barkley Milan
Business Administration. Tau Kappa Epsilon; Young Democrats.

S. Don Barnes Oskaloosa, Iowa
Physical Education. Alpha Phi Omega; K-Club; Phi Sigma Epsilon; S.N.E.A.; Golf.

Charles Barnett Bloomfield, Iowa
Physical Education.

Vernon Barns Grinnell, Iowa
Speech. College Players; Oral Interpreters; Phi Delta Kappa; Tau Kappa Epsilon; S.N.E.A.

SENIORS

Herbert Barrett Newtown
Business Administration. Agriculture Club; B.S.U.

Ray Barrows Purdin
Industrial Arts. Northeast Missouri, Missouri, and American
Industrial Education Associations.

Dean Bates Grinnell, Iowa
Biology. Phi Sigma Epsilon.

Cherie Baugh St. Louis
Business Education. College Players; Delta Zeta; Newman
Club; S.N.E.A.; Beta Tau Delta.

Frank Beaty Mt. Sterling, Iowa
Mathematics. Sigma Zeta; S.N.E.A.

Pete Beltramo, Jr. Bevier
Spanish. S.N.E.A.

Heilwig Berger Germany
Elementary Education.

Anita Berkshire Lancaster
English. Aeolian Club; English Club; Orchestra.

Ronald Berrey Mexico
Sociology. Alpha Phi Omega; Interfraternity Council,
Secretary, Treasurer; Oral Interpreters; Tau Kappa Epsilon;
S.N.E.A., President, District Vice-President; Young Republic-
ans; U.C.C.F.; Inter-Faith Council, President.

Barbara Bichon Hannibal
Elementary Education.

Barbara Biggar St. Louis
Home Economics. Colhecon Club, State President; S.N.E.A.;
Treasurer, District President.

Thomas Bingman Rutledge
Accounting. Business Administration. Alpha Phi Sigma;
B.S.U.; 4-H, Vice-President, Secretary-Treasurer.

Delores Birk Millersville, Pennsylvania
Elementary Education. Chorus.

James Birkland Allerton, Iowa
Accounting. Young Republicans.

Sharron Bishop La Plata
Elementary Education. A.C.E.; S.N.E.A.; U.C.C.F.; Independent
Club.

Marilyn Black Brashear
Music Education. Aeolian Club, Secretary; Alpha Sigma
Alpha; Cardinal Key, Secretary; Kappa Delta Pi; S.N.E.A.;
Wesley Foundation; Nemo Singers, Vice-President, Secre-
tary-Treasurer; Band; Student Social Committee; Student
Mentor; Clarinet Choir; Intramurals

Gordon Blacksmith Novinger
Industrial Education. Industrial Arts Club; S.N.E.A.

Dennis Blakemore Warrenton
Business Administration. International Club; Young Democ-
rats.

Wanda Blakemore Warrenton
Art Education. International Club; S.N.E.A.; Young
Democrats; Student Mentor.

Barry Bloom Fulton
History.



SENIORS



- Geneva Bolin Centerville, Iowa
Social Science.
- Charles Bolton Hamilton, Illinois
Physical Education.
- Charles Booram, Jr. Gilman City
Mathematics.
- Richard Bowyer Browning
Business Administration.
- Wayne Bradfield Milton, Iowa
Mathematics, Sigma Zeta.
- Michael Bradley Memphis
Art.
- Stacey Braswell St. Louis
Business Administration, Alpha Phi Omega; Tau Kappa Epsilon, Recording Secretary; Wesley Foundation; Young Republicans, Sergeant-at-Arms; Student Mentor; Student Social Committee; Intramural Sports.
- Penny Briggs Knoxville, Iowa
Home Economics, Alpha Phi Sigma; Cardinal Key, Historian; Colhecon Club, President, State Vice-President; S.N.E.A.; Independent Club, Historian; Student Mentor; Who's Who.
- Roger Briggs Marceline
Social Science.
- Sharron Broadwell Salisbury
Business Education, Delta Zeta; Alpha Phi Sigma; S.N.E.A.; Pi Omega Pi; Gamma Delta, Secretary-Treasurer; Student Mentor.
- Robert Brodzin St. Louis
Accounting.
- Jerry Brookhart Kahoka
Industrial Education.
- M. Kay Bruner Powersville
Music.
- Robert Buchanan Novelty
Mathematics, Alpha Phi Sigma; S.N.E.A.; Independent Club.
- Thomas Buckman Monroe City
Business Education, Interfraternity Council, Treasurer; Newman Club; Sigma Tau Gamma, President; Young Democrats, Treasurer; Intramurals; Who's Who.
- Nile Buffington Mt. Pleasant, Iowa
Agriculture, Agriculture Club; Alpha Phi Omega; Phi Sigma Epsilon; Beta Tau Delta; Football.
- Dianne Bull Cresskill, New Jersey
Biology, College Players; Newman Club; Menchune Organization; S.N.E.A.; Young Republicans; Student Social Committee; Beta Tau Delta; Independent Student Association; People to People; Homecoming Queen.
- Jeanne Burke Argyle, Iowa
Elementary Education, Newman Club; S.N.E.A.
- Armin Burleson Louisiana
Chemistry, Sigma Zeta, Treasurer.
- Richard Burns Kirksville
Industrial Arts Education, Agriculture Club; Industrial Arts Club; S.N.E.A.; U.C.C.F.; Independent Club.

SENIORS

Janice Byers Blandinsville, Illinois
Elementary Education. A.C.E.; S.N.E.A.; Young Republicans.

Robert Byg Des Moines, Iowa
Art Education. Alpha Phi Sigma; Art Club, Vice-President; Blue Key, Recording Secretary; Kappa Delta Pi, President; S.N.E.A.; Wesley Foundation; Young Republicans; Tau Kappa Epsilon, Historian; Student Mentor; ECHO Staff, Assistant Editor, Editor-1964; Senior Class Vice-President.

Harry Wesley Byrum Shelbyville
Spanish. S.N.E.A.

Alan Campora Northvale, New Jersey
Physical Education. Tau Kappa Epsilon; Student Mentor; Alpha Phi Omega.

James Carlson Ottumwa, Iowa
Business Administration.

Patricia Carney Tenafly, New Jersey
Physical Education. Sigma Kappa; S.N.E.A.; W.A.A., President, Treasurer, Vice-President; PEM Club; Historian; Student Council; Student Mentor; Student Social Committee; Sophomore Echo Attendant.

Earl Carpenter Leonard
Mathematics. Alpha Phi Sigma; S.N.E.A.

Joseph Cassidy Kirksville
Economics.

David Cate Omaha, Nebraska
Vocal Music. B.S.U.; NEMO Singers.

James Cervia Bevier
English. English Club; S.N.E.A.

John Chapman Kirksville
Zoology.

Allen Childers Unionville
Industrial Arts.

Gary Childers Unionville
Art. Art Club.

Dixie Christy Revere
Music Education. Aeolian Club; NEMO Singers; Band.

Carolee Critchlow Clark Ottumwa, Iowa
Elementary Education. A.C.E.; Panhellenic Council, Secretary; Sigma Kappa, Treasurer, President; S.N.E.A.; Student Mentor; Who's Who.

James Clark Lovilia, Iowa
Business Administration.

Harvey Clarkson Kirksville
Zoology.

Barry Clawson Ottumwa, Iowa
Industrial Education.

Larry Clemons Quincy, Illinois
Physical Education. K-Club; Football.

K. Louise Collins New Athens, Illinois
Accounting. Alpha Phi Sigma; Newman Club.



SENIORS



- Kathleen Condon** St. Louis
Elementary Education.
- M. Kay Cone** Kirksville
Social Science. Delta Zeta; Historical Society; S.N.E.A.
- Betty Conley** Troy
Nursing. Wesley Foundation, President; Student Nurses Association, President, Secretary; Inter-Faith Council.
- John Connolly** Tenafly, New Jersey
Physical Education. Interfraternity Council; International Club; Newman Club; Oral Interpreters; Tau Kappa Epsilon, Sergeant-at-Arms, President; S.N.E.A.; Pi Kappa Delta, President; Football.
- Donald L. Cook** Clarence
Industrial Arts.
- Gordon Cook** Ottumwa, Iowa
Elementary Education. A.C.E.
- Jerry Cook** Birmingham, Iowa
Social Science. Agriculture Club; Alpha Phi Omega; Disciples Student Fellowship; Tau Kappa Epsilon; S.N.E.A.; Young Democrats.
- Paul Cook** Brookfield
Mathematics.
- Ruth Copeland** Hedrick, Iowa
Elementary Education. A.C.E.; B.S.U.; S.N.E.A.; Elementary Major's Chorus.
- Sal Costa** Florissant
Social Science. Sigma Tau Gamma. Vice-President; Young Democrats, President; S.N.E.A.; Alpha Phi Sigma; Historical Society.
- Vilma Coto** Costa Rica
Spanish. International Club; Newman Club; People to People.
- James Couch** Marceline
Industrial Arts. Alpha Phi Sigma; B.S.U.; Industrial Arts Club; S.N.E.A.; Young Democrats.
- Gary Cox** Kirksville
Zoology.
- E. Jeanette Cox** Canton
Elementary Education. A.C.E.; B.S.U.; S.N.E.A.; Elementary Major's Chorus.
- Gerald Crawford** Kirksville
Mathematics.
- Walt Crew** Snyder
Physical Education.
- Gary Crowell** Centerville, Iowa
Industrial Education, Social Science. S.N.E.A.
- Ronald Cullers** Shelbina
Accounting. Phi Sigma Epsilon.
- Janet Stroker Dameron** Olney
Home Economics. Colhecon Club; S.N.E.A.
- Jerry Daniels** Novinger
Physical Education.

SENIORS

Linda C. Daniels Trenton
Business Administration. B.S.U., Social Chairman.

Dennis Davis St. Louis
Music Education. Sigma Tau Gamma; S.N.E.A.; Orchestra;
Band.

Harry Daw Kahoka
Physical Education. B.S.U.; A.A.H.P.E.R.; Intramurals.

Judith Day Grandview
Elementary Education. S.N.E.A.

Mary Day Macon
Home Economics. Colhecon Club.

Lloyd Deahl Exline, Iowa
Industrial Arts. Industrial Arts Club; S.N.E.A.; Intra-
murals.

Joyce Deam Atlanta
Elementary Education.

Sandra de Jongh Costa Rica
English, Spanish. International Club; Newman Club.

Patricia Dempsey Shelbina
Physical Education. Delta Zeta. Second Vice-President; K-
Dettes, Secretary, President; W.A.A., Vice-President; PEM
Club; Intramurals.

John F. J. DeNicola, New Hyde Park, New York
Zoology. Alpha Phi Omega, Vice-President; Newman Club;
Tau Kappa Epsilon; S.N.E.A.; Intramurals.

Michael Derby Ottumwa, Iowa
Pre-Med.

Jerry DeVine Macon
Guidance.

Gary DeVore Seymour, Iowa
Business Education. Pi Omega Pi; S.N.E.A.; Independent
Student Association; Phi Beta Lambda.

Donna DeVos Albia, Iowa
Music. Aeolian Club; NEMO Singers.

Farshid Dini Iran
Chemistry. International Club; Intramurals.

Keith Dinsmore Fremont, Iowa
English. Alpha Phi Omega; English Club; Sigma Tau Gamma,
Historian; Young Democrats; Index Editor; Echo Sports
Editor.

Margaret Disselhorst Palmyra
Physical Education. PEM Club; W.A.A.

Robert Dooley Kirksville
Business Administration.

Edward Duncan Purdin
Physical Education. S.N.E.A.

Thelma Duncan Winigan
Business Education, S.N.E.A.



SENIORS



- Roger Durham Des Moines, Iowa
Art Education; Art Club; Tau Kappa Epsilon; Intramurals;
1963 Echo King.
- Janet Duple Albia, Iowa
English; Kappa Delta Pi; S.N.E.A.; People to People;
English Club.
- M. Wayne Eckhardt Holcomb, Illinois
Business Administration.
- Allan Egbert Wyaconda
Zoology; Sigma Zeta.
- John Eitel Green Castle
Industrial Arts, Agriculture.
- Arthur Elgart Philadelphia, Pennsylvania
Physical Education; Alpha Phi Gamma; Menehune Organi-
zation; S.N.E.A.; Gymnastics Club.
- Terry Elliott Farmington, Iowa
Mathematics.
- James England Kansas City
Physical Education; Tau Kappa Epsilon; Wesley Foundation;
Young Republicans; Intramurals.
- Genanne Engle Ottumwa, Iowa
Business Education; Cardinal Key; K-Dettes, Vice-President;
Kappa Delta Pi; Pi Omega Pi, Vice-President; Sigma Kappa,
Second Vice-President, Treasurer; S.N.E.A.; Student Mentor.
- Gary Erdwins Anabel
History.
- Joyce Erickson Burlington, Iowa
Elementary Education.
- Gerald Estal Grinnell, Iowa
Accounting.
- Joyce Ewing Kirksville
Speech; Alpha Phi Gamma, Secretary-Treasurer; College
Players; Delta Zeta; K-Dettes; Oral Interpreters, Secretary;
English Club; S.N.E.A.; Wesley Foundation; Student
Mentor.
- Gary Faucett Memphis
Art.
- Gerald Fehr St. Charles
Industrial Arts.
- Robert Fenlon La Plata
Political Science; Alpha Phi Sigma, President; Pre-Law
Club, Presiding Judge; Young Republicans; Student Mentor;
Intramurals.
- Betty Fields Monroe City
Home Economics; Colhecon Club; S.N.E.A.; Young Dem-
ocrats.
- James Fike Mexico
Business Administration; Alpha Phi Sigma; Blue Key; Young
Democrats; Intramurals; People to People, Vice-Chairman;
Student Mentor.
- Peter Fimbel Norwood, New Jersey
Physical Education.
- Ronald Fisher Mercer
Botany; Agriculture Club; Alpha Phi Omega.

SENIORS

Michael Fitzpatrick Mt. Pleasant, Iowa
General Science. K-Club; Phi Sigma Epsilon; S.N.E.A.;
Football.

Joyce Flowers St. Louis
Elementary Education. A.C.E.; Cardinal Key; Delta Zeta;
Gamma Delta; Panhellenic Council, President; S.N.E.A.;
Student Council; Who's Who; Cheerleader, Captain; College
Usher; Homecoming Attendant; Freshman Class Secretary;
Freshman ECHO Attendant.

Deborah Fortel Kirksville
French. Alpha Phi Sigma; Cardinal Key; Oral Interpreters;
English Club; Sigma Kappa, Corresponding Secretary;
S.N.E.A.; Wesley Foundation, Secretary; Student Mentor.

Adeline Fosdick Deerfield, Illinois
Home Economics. Colhecon Club; S.N.E.A.

Christine Foster Gaithersburg, Maryland
Biology.

Roger Foster Kirksville
Accounting.

Mervyn Freels Vandalia
Industrial Arts.

Cynthia Fullhart Boone, Iowa
Physical Education.

Joseph Galkowski St. Louis
Speech. Alpha Phi Gamma, President; Newman Club; Oral
Interpreters; Sigma Tau Gamma; S.N.E.A.; Young Democ-
rats; Index Editor; Intramurals.

Edwin Gardner Wellman, Iowa
Physical Education.

Roma Gardner Edina
Elementary Education. Alpha Phi Sigma.

Cecil Wayne Garkie La Grange
Accounting, Business Administration. Alpha Phi Sigma.

Connie Garner Hannibal
Accounting.

John George Northvale, New Jersey
Business. Menehune Organization; I.W.H. Club; Intramurals.

Arnold Gilden St. Louis
Speech Education. International Club; S.N.E.A.; Missouri
Audio-Visual Association.

Mark Gilderbloom Okaloosa, Iowa
Social Science. S.N.E.A.; Intramurals.

David Gill St. Louis
Mathematics, Physical Education. Sigma Tau Gamma;
S.N.E.A.; Young Democrats; Sophomore Class President;
ECHO Assistant Business Manager; Football; Intramurals.

John Gilmore Mexico
Business Administration.

John Gloré St. Louis
Physical Education, Social Studies. K-Club; Football,
Captain.

Carolyn Glover Newark
Zoology. Pre-Osteopathic Club, Secretary; Sigma Sigma
Sigma.



SENIORS



- Mickey Good Ferguson, Iowa
Social Science.
- Dempsey Gottschalk Brunswick
Physical Education. Sigma Tau Gamma; S.N.E.A.; Young
Republicans; Basketball.
- Robert Grandia Oskaloosa, Iowa
Industrial Arts. Industrial Arts Club; S.N.E.A.
- Barry Grossberg Fairlawn, New Jersey
Social Science. Historical Society Menehune Organization;
S.N.E.A.; Chorus; I.W.H. Club.
- Bryan Gruber Montgomery City
Accounting.
- Samuel Guzzi Centerville, Iowa
Business Education. S.N.E.A.; Independent Student Associa-
tion; Phi Beta Lambda.
- Gloria Hains Marceline
Sociology. Sigma Kappa.
- Michael Haines Ottumwa, Iowa
Social Science.
- Gary Hale St. Louis
Art Education. Alpha Phi Omega, Vice-President; Art
Club; Newman Club; Sigma Tau Gamma; S.N.E.A.
- Willa Ruth Hall Princeton
Art Education. Aeolian Club; Alpha Phi Sigma; Alpha
Sigma Alpha; Art Club, Secretary; A.C.E., Reporter;
B.S.U.; Cardinal Key, Treasurer; Kappa Delta Pi, Sec-
retary; S.N.E.A.; Band, Secretary; Blanton-Nason Dorm
Treasurer; Freshman Class Secretary; Student Mentor.
- Gregory Halsey Tenafly, New Jersey
Geography. Alpha Phi Omega; Historical Society, President;
Newman Club; Tau Kappa Epsilon; S.N.E.A.; Intramurals.
- Charles Hammack Elsberry
Physical Education. Intramurals; Summer President
of Sophomore and Junior Classes.
- Errol Hammond Bronx, New York
Sociology. B.S.U.; Basketball.
- Penny Hammond Des Moines, Iowa
Biology.
- Larry Harbur Brashear
Industrial Arts.
- Patricia Harker West Des Moines, Iowa
Elementary Education. A.C.E.; B.S.U.; S.N.E.A.; Elementary
Major's Chorus; Student Mentor; Intramurals.
- Harry Harmes Moberly
Biology
- Louise Harper Peekskill, New York
Elementary Education.
- James Harsh Oskaloosa, Iowa
Business Administration. Menehune Organization.
- Charles Hart Centerville, Iowa
Business Administration.

SENIORS

Dorothy Hart Unionville
Elementary Education. Alpha Phi Sigma; A.C.E.; Kappa Delta Pi.

Stanley Hart Unionville
History, Geography. Alpha Phi Sigma; Historical Society; Kappa Delta Pi.

Darell Havener Mexico
Biology.

Judith Hayes Monroe City
Speech Correction. Alpha Phi Sigma; Delta Zeta; S.N.E.A.; Young Democrats.

Alice J. Heckart Selma, Iowa
Home Economics. Colhecon Club; S.N.E.A.

Patricia Henley New Cambria
Elementary Education. A.C.E.; S.N.E.A.; Young Republicans; Independent Club; Elementary Major's Chorus.

Charles Heppermann Wentzville
Accounting. Newman Club, Treasurer.

David Herring Bellflower
Industrial Arts. Industrial Arts Club, Reporter, Treasurer.

Gene Hertler Philadelphia, Pennsylvania
Business Administration. Sigma Tau Gamma.

Donna Hickman Kirksville
Art Education. Art Club.

Jo Lynn Hill Moscow Mills
Home Economics. A.C.E.; Colhecon Club; S.N.E.A.; Wesley Foundation; 4-H.

Robert Steven Hines Gorin
Economics. Tau Kappa Epsilon; S.N.E.A.; Economic Circle.

Ronald Hoewing Argyle, Iowa
Industrial Arts. Menchune Organization.

Suzanne Hoffmann Ferguson
Physical Education. Alpha Phi Sigma; W.A.A.; PEM Club; Northeast Missouri Board of Rated Officials, Treasurer.

Russell Hollowell Williamstown
Industrial Arts.

Kriete Hollrah Bland
Accounting. Alpha Phi Sigma; Blue Key; Pre-Law.

Linda Holmes Princeton
Business Education. B.S.U.; Pi Omega Pi; S.N.E.A.

Willa Holmes Mercer
Social Science. Historical Society; S.N.E.A.

Nancy Holzworth Harper, Iowa
Physical Education. W.A.A.; PEM Club.

Stephen Honowitz Philadelphia, Pennsylvania
Physical Education.



SENIORS



- Stuart Hood** Kirksville
 Physical Education, Alpha Phi Omega; Historian Society; S.N.E.A.; Intramurals.
- Rolland Hopson** New London, Iowa
 Accounting, Gamma Delta, President; Young Republicans.
- Frankie Horn** Hunnewell
 Sociology.
- Harvey Horn** Gibson, Iowa
 Accounting.
- Marcia Hoskin** Unionville
 English, English Club.
- Nancy Houchins** Kirksville
 Elementary Education.
- Connie Howard** Bloomfield, Iowa
 Speech Correction, Alpha Phi Sigma; Kappa Delta Pi, Secretary; Oral Interpreters, Secretary; S.N.E.A.
- Sharon Kaye Howerton** Novelty
 Business Education, Pi Omega Pi; S.N.E.A.
- Frederick C. Howing** Moberly
 History, Alpha Phi Sigma; Blue Key, Vice-President; Pre-Law, Vice-President; Young Republicans, President; Student Mentor.
- Glen Hubbart** Kirksville
 Business Administration.
- Karen Huckabee** Palmyra
 Social Science, Psychology, Historical Society; S.N.E.A.; Young Democrats.
- Richard Huey** Council Bluffs, Iowa
 Social Science.
- M. Arlene Huff** Memphis
 Elementary-Kindergarten, Alpha Phi Sigma; A.C.E.; Cardinal Key; Kappa Delta Pi; Sigma Kappa, Treasurer; S.N.E.A.; Wesley Foundation; 4-H, Secretary, Treasurer, Reporter; Game and Song Leader; Beta Tau Delta, Treasurer, Vice-President; Student Mentor.
- Richard Huff** Kirksville
 Pre-Osteopathy, Alpha Phi Omega; Pre-Osteopathic Club; Sigma Tau Gamma; Young Democrats.
- Roger Huffman** Kansas City
 History.
- Janet Hunt** Kirksville
 Business Education, Pi Omega Pi.
- Martha Hunt** Fairfield, Iowa
 Elementary Education, A.C.E.; Delta Zeta; S.N.E.A.; Blanton-Nason Dorm Vice-President.
- Linda Huntsman** Moberly
 History, S.N.E.A.; Sigma Sigma Sigma; Young Democrats.
- Dean Hunziker** Kahoka
 Physical Education.
- Mercedes Iglesias** Cuba
 Spanish, International Club.

SENIORS

Barbara Irick Monroe City
Elementary Education. B.S.U.; S.N.E.A.

Marianne Jackovich Des Moines, Iowa
Art.

Mary Jane Jackson St. Louis
Chemistry. Panhellenic Council. Vice-President; Sigma
Kappa. Corresponding Secretary; Sigma Zeta; S.N.E.A.;
W.A.A. PEM Club; Student Mentor.

B. Marie James Kirksville
English.

Marjorie Janning St. Charles
Elementary-Kindergarten. A.C.E. Vice-President; Sigma
Kappa; S.N.E.A.; Wesley Foundation; Student Mentor;
Intramurals.

Vernon Boyd Jeffries Osage Beach
Business Administration.

Janet Jepeway Waukon, Iowa
Sociology.

Clyde Johnson Kirksville
Sociology.

David Johnson Trenton
Social Science.

Henry Johnson, Jr. Marthasville
Mathematics. German. Alpha Phi Sigma; International Club,
Vice-President; S.N.E.A.; Wesley Foundation; People to
People.

Ronald Johnson Stockport, Iowa
Music. Aeolian Club; Band.

Tom Johnson Lombard, Illinois
Business Administration. Sigma Tau Gamma; Young Re-
publicans; People to People; Student Social Committee.

Vernon Johnson Des Moines, Iowa
Industrial Arts.

Brian Jones Hobart, Indiana
Social Science.

Charles Jones Quincy, Illinois
Zoology. Pre-Osteopathic Club.

John Jones Maywood
Accounting, Business Administration. Alpha Phi Sigma.

Linda Jourdan LaBelle
Business Education.

Tom Kane Quincy, Illinois
Business Administration, Physical Education.

Joyce Karaff Kirksville
Home Economics. Colhecon Club; S.N.E.A.; Wesley
Foundation; People-to-People.

David Karel Kirksville
Music. Aeolian Club; Blue Key; Kappa Delta Pi; Band;
Orchestra; Clarinet Choir.



SENIORS



- Lloyd Kasow Brooklyn, New York
Social Science. Historical Society; S.N.E.A.
- Henry Kaufmann Webster Groves
Business Administration. K-Club; Tennis.
- Jerold Kauzarich Centerville, Iowa
Industrial Education. Alpha Phi Sigma; S.N.E.A.; Young Democrats.
- Loretta Kauzlarich Melcher, Iowa
Physical Education.
- Donald Keeler Albion, Iowa
Speech.
- Beth Kelley Clinton, Iowa
Elementary Education. A.C.E.; Colhecon Club; S.N.E.A.; Student Council, Treasurer; Independent Student Association.
- Warren Thomas Kelly Clinton, Iowa
Business Administration. Alpha Phi Omega.
- Stephen Kempfer Blandinsville, Illinois
Business Administration.
- Betty Jane Kern Shelbina
Business Education. Cardinal Key; Oral Interpreters; Pi Omega Pi; Sigma Kappa; Wesley Foundation, Treasurer.
- Cheryl Kincaid Kirksville
Speech.
- James King Marceline
Physical Education. Menchune Organization; Independent Student Association; Intramurals.
- Stan Klein Philadelphia, Pennsylvania
Physical Education. Football; Intramurals; Alpha Phi Gamma; Phi Sigma Epsilon.
- Duane Knapp Jamesport
Mathematics.
- Anthony Knizel O'Fallon
Accounting, Business Administration. Alpha Phi Sigma; Blue Key; Newman Club.
- Javad Kottabi Iran
Agriculture. Mathematics. Agriculture Club; Industrial Arts Club; International Club; Intramurals.
- Bob Kottmann St. Charles
Industrial Arts.
- Judy Kousari Sewal, Iowa
Elementary Education. A.C.E.; B.S.U.; International Club; S.N.E.A.
- Ali Kouti Iran
Industrial Arts. Industrial Arts Club; International Club.
- Jean Kraus Gorin
Art. Art Club, President.
- Richard LaForge Sattle Brook, New Jersey
Physical Education. Menchune Organization; I.W.H. Club; Chorus; Intramurals.

SENIORS

Samuel LaFrenz Wyaconda
Elementary Education. S.N.E.A.; Young Democrats.

Bill Landstrum Barnes City, Iowa
Business Administration.

Patricia Langford St. Charles
Home Economics.

Rebecca Langhammer Clarence
Physical Education.

Richard Latimer Edina
Business Administration.

Cheryl Lauffer Wever, Iowa
Elementary Education. A.C.E.; S.N.E.A.; Band.

Carol Lawson La Plata
Elementary Education.

Charles (Chuck) Leach Tenafly, New Jersey
Physical Education. Alpha Phi Omega; Phi Sigma Epsilon;
S.N.E.A.

Janet Learned Kinross, Iowa
Art. Art Club.

Brian LeDoux Lewistown
Art.

Margaret Lee Overland Park, Kansas
History, Library Science. Historical Society.

Robert Lee Chariton, Iowa
Business Administration. Interfraternity Council, President;
Phi Sigma Epsilon, Treasurer, President.

Sandra Leino Warrenville, Illinois
English, Alpha Phi Sigma; English Club, Treasurer;
S.N.E.A.; Young Republicans; Beta Tau Delta; Economic
Circle; Independent Student Association; People to People.

Philip Lemon Burlington, Iowa
Industrial Education. S.N.E.A.

Betty Lenzini Bevier
Business Education. Cardinal Key, President; Newman Club;
Panhellenic Council; Pi Omega Pi; Sigma Kappa, Secretary,
Vice-President; S.N.E.A.; Student Council, Secretary; 4-H,
President; Pi Kappa Delta, President; Junior Class Treas-
urer; Who's Who.

Wendell Leonard Novinger
Geography.

Marie Leong China
History.

Mildred Leslie Knox City
Elementary Education.

James Leung China
History.

Gwen Lewis Bussey, Iowa
Elementary Education. S.N.E.A.



SENIORS



- Serece Lewis Unionville
 Biology. Aeolian Club; Alpha Sigma Alpha; S.N.E.A.;
 Young Democrats; Orchestra; Band.
- Francis Libe Washington, Iowa
 Chemistry.
- Henry E. Likes Bluffs, Illinois
 Industrial Education. Industrial Arts Club; Sigma Tau
 Gamma.
- Veronica Lilly Cedar Rapids, Iowa
 History.
- Bill Littrell New Cambria
 Industrial Education. Industrial Arts Club; S.N.E.A.; North-
 east Missouri, Missouri, and American Industrial Arts
 Associations.
- Charles Looney Shelbyville
 Chemistry. B.S.U.; S.N.E.A.
- Linda Luther Macon
 Business Education. Cardinal Key; Kappa Delta Pi, His-
 torian; Pi Omega Pi; Band, Drum Major; Economic
 Circle; Student Mentor; 1964 ECHO Business Manager.
- Barbara Lyddon Marshall
 English. Cardinal Key; Panhellenic Council; Sigma Sigma
 Sigma, Vice-President; S.N.E.A.
- Nikki Maack Kirksville
 History. Historical Society; S.N.E.A.; Wesley Foundation;
 People to People.
- Brenda Magie Chillicothe
 English. English Club, S.N.E.A.; Independent Club.
- John Magie Albia, Iowa
 Social Science. Historical Society; S.N.E.A.; Independent
 Club.
- Bozorg Mahmoody Iran
 Engineering. International Club, President.
- Richard Mantione Morris Plains, New Jersey
 Physical Education.
- Donald Marquardt Greentop
 Industrial Education, Agriculture, Agriculture Club; Blue
 Key, Treasurer; Industrial Arts Club; S.N.E.A.; Orchestra.
- Judith Marquardt Kirksville
 Business Education. Kappa Delta Pi; Pi Omega Pi; S.N.E.A.
- John D. Martin Wyaconda
 Biology.
- Bill Matkovich Plano, Iowa
 Mathematics.
- Sandra Matthew Kirkwood
 English. English Club; S.N.E.A.
- Clifford May Novinger
 Botany.
- Anthony Mazza Brooklyn, New York
 Physical Education. Menehune Organization; S.N.E.A.;
 I.W.H. Club, Chorus; Intramurals.

SENIORS

Carol McCart Ottumwa, Iowa
Sociology, Alpha Phi Sigma; International Club; Kappa
Delta Pi; Panhellenic Council; Sigma Kappa, Vice-President,
President; S.N.E.A.; Student Mentor.

Sandra McCarty Promise City, Iowa
Spanish, English, S.N.E.A.; People to People.

Sandra McElroy Macon
Elementary Education, A.C.E.; S.N.E.A.; Elementary
Major's Chorus.

Jerry McGee Albia, Iowa
Mathematics.

Michael McGinnis Edina
Business Administration, Agriculture Club, Newman Club.

Carl McKenzie Keokuk, Iowa
Business Administration, Alpha Phi Omega; Independent
Student Association.

Marilyn McNally Chillicothe
Elementary Education, A.C.E.; 4-H; W.A.A.; S.N.E.A.;
Elementary Major's Chorus.

F. William Menge Hannibal
Music.

Oliver Mettle Gallatin
Social Science, Historical Society; S.N.E.A.

Marilyn Michael Corydon, Iowa
Home Economics.

Charles Milder Kirksville
Industrial Arts, Alpha Phi Sigma; Industrial Arts Club;
Northeast Missouri, Missouri, and American Industrial Arts
Associations.

Garry Miley Kirksville
Mathematics.

Gary Miller Greentop
Physical Education.

James Miller Louisiana
Industrial Arts, Phi Sigma Epsilon.

Marilyn Miller Louisiana
Business Education, Pi Omega Pi.

Robert Miller St. Louis
Business Administration.

Sandra Miller Thompson
Business Education, Kappa Delta Pi; Pi Omega Pi, Treasurer;
S.N.E.A.; International Club; People to People, Secretary-
Treasurer.

Victor Miller St. Louis
Chemistry, Menehune Organization; Sigma Zeta; S.N.E.A.;
Young Democrats; American Chemical Society.

Larry Million Palmyra
Art, Art Club.

Sally Minear Livonia
Business Education, Colhecon Club; Pi Omega Pi; S.N.E.A.



SENIORS



Patricia Molnar St. Louis
Recreation, Physical Education.

Joan Moore Kirksville
Home Economics. Colhecon Club; Newman Club; S.N.E.A.;
College Usher.

Julie Moore Mystic, Iowa
Elementary Education. Kappa Delta Pi; S.N.E.A.

Linda Moore Memphis
English. Alpha Phi Sigma; Alpha Sigma Alpha, President;
Cardinal Key; Kappa Delta Pi; Oral Interpreters; English
Club; S.N.E.A.; Student Mentor.

Vivian Moots Kirksville
Nursing. Student Nurses Association.

Donald Morgan Kirksville
Accounting.

Larry C. Morgan Hannibal
Business Administration. Alpha Phi Gamma; Interfraternity
Council; Phi Sigma Epsilon, Corresponding Secretary; Pre-
Law; Young Democrats; Economic Circle; Index Assistant
Editor; Editor; Student Mentor; Student Social Committee;
Intramurals.

Kathleen Morgenstern Kirksville
English. English Club; S.N.E.A.

William Morrison Wentzville
Business Administration. Menehune Organization; I.W.H.
Club.

Enid Morrow Bloomfield, Iowa
Business Education. Pi Omega Pi; S.N.E.A.

Sara Mosley Brookfield
Business Education. Alpha Sigma Alpha; Cardinal Key; Pi
Omega Pi; Beta Tau Delta; Student Mentor.

Dorothy Mullendore Paris
Elementary Education. A.C.E.

Flauell Mullendore Paris
History. Historical Society; S.N.E.A.

Raymond Mullikin Memphis
Biology.

Michael J. Murphy Quincy, Illinois
Business Administration. Economic Circle.

Jerry Myers Shelbyville
Mathematics. B.S.U.; S.N.E.A.

Mary Myers Edina
Elementary Education.

Alfred Naimo Northvale, New Jersey
Physical Education. Alpha Phi Omega; Phi Sigma Epsilon;
S.N.E.A.

Carole Narigon Fort Madison, Iowa
Sociology. S.N.E.A.; Young Republicans.

Connie Narigon Fort Madison, Iowa
Elementary Education. A.C.E.; K-Dettes; S.N.E.A.

SENIORS

Colleen Nelson Greentop
Physical Education, Mathematics, W.A.A.; PEM Club,
Secretary, Treasurer.

Rex Nelson Williamstown
Biology.

Robert Nelson Bonaparte, Iowa
Social Science.

Michael Newman Hobart, Indiana
Music Education, Aeolian Club; Orchestra; Band.

Marsha Nicholson Shelbyville
Music Education, Aeolian Club; Alpha Phi Sigma; Kappa
Delta Pi; Sigma Kappa, Song Leader; S.N.E.A.; Orchestra;
Band; 4-H, Reporter; Methodist Church Choir.

Larry Noel Kirksville
Pre-Osteopathy, Sigma Tau Gamma.

Joyce North Beatrice, Nebraska
Elementary Education, A.C.E., Secretary; Kappa Delta Pi;
S.N.E.A.; People to People; Elementary Major's Chorus.

David Norton Macon
Industrial Arts, Alpha Kappa Lambda, President; Industrial
Arts Club, Reporter; Interfraternity Council; S.N.E.A.;
Student Council.

Clara O'Conner Green City
Physical Education, B.S.U.; W.A.A.; PEM Club, President;
Student Mentor; 1964 ECHO Assistant Business Manager.

Catharine O'Donnell Montgomery City
Elementary Education, A.C.E.; Delta Zeta; Newman Club;
S.N.E.A.; Chorus.

Wolf Oessel Germany
English, International Club; Wesley Foundation.

Eunice Ogden Moravia, Iowa
Mathematics, S.N.E.A.

Douglas O'Herron Brookfield
Accounting.

Charles Okal Kenya
Business Administration, International Club; People to
People.

Hiroshi Okano Japan
English, International Club; English Club; Wesley Founda-
tion.

Walter Olinger Brookfield
Physical Education, Alpha Phi Sigma; K-Club; Kappa
Delta Pi; Sigma Tau Gamma; Football; Intramurals.

Willa Oppliger St. Louis
Physical Education.

Susan Ordelheide Warrenton
Business Education, S.N.A.; People to People.

Neil Orthner Burlington, Iowa
Physical Education.

Gerald Ott Union Star
English Education.



SENIORS



Beth Padgett Ottumwa, Iowa
Business Education. Alpha Phi Sigma; Cardinal Key; Pi Omega Pi, Treasurer; S.N.E.A.

James Page Mendon
Business Administration. Historical Society; Interfraternity Council; Tau Kappa Epsilon, Vice-President; Wesley Foundation; Young Republicans; Intramurals.

Berndt Palmer Malverne, New York
Business Administration.

Judson Palmer Jonesburg
Mathematics.



Linda Palmer Jonesburg
Art.

Ronald Parker Shelbyville
Physical Education.

Samuel Parrish Galesburg, Illinois
Industrial Arts.

Dorothy Pash La Plata
Physical Education. Alpha Sigma Alpha; S.N.E.A.; W.A.A.; PEM Club.



Don Patterson Brashear
Biology.

Minnie Rose Peas Kirksville
Chemistry, Mathematics. Alpha Phi Sigma; Sigma Zeta, Secretary-Treasurer, Vice-President; S.N.E.A.

John Pellegrino Chariton, Iowa
Business Education.

Mary Gail Pendleton Monroe City
Business Education. S.N.E.A.; U.C.C.F.; Student Mentor.



Carolyn Penn Kirksville
Chemistry, Mathematics. Alpha Phi Sigma; Sigma Zeta.

Grace Pepper Brighton, Iowa
Elementary Education. A.C.E.; S.N.E.A.

Janet Perrigo Paris
History. Alpha Sigma Alpha.

John Phillips Holcomb, Illinois
Accounting. Alpha Phi Omega; Alpha Phi Sigma; Blue Key; Tau Kappa Epsilon, Treasurer.



Richard Phillips Montrose, Iowa
Industrial Education.

Sandra Pickett Kirksville
Home Economics. Alpha Sigma Alpha; Colhecon Club, Treasurer; S.N.E.A.

Charlene Pittman Green Castle
Home Economics.

Larry Pittman Green Castle
Industrial Arts, Agriculture.

SENIORS

Thomas Pitts Webster Groves
Business Administration. Sigma Tau Gamma; Intramurals.

Margaret Plattenberger Martelle, Iowa
Biology. Sigma Zeta; S.N.E.A.; Wesley Foundation.

George Poggioli Brooklyn, New York
Zoology.

Henry Pomponio Copiague, New York
Physics.

Stephen Poole Pontiac, Illinois
Social Science. Historical Society; Menehune Organization;
Intramurals.

Gary Porter Hunnewell
Physical Education.

Joanne Posschl Marengo, Iowa
Physical Education.

Terry Povendo Edison, New Jersey
Biology. Alpha Phi Sigma; Phi Sigma Epsilon; S.N.E.A.

David L. Prather Kirksville
Business Education.

Janet Printy Exline, Iowa
Elementary Education. S.N.E.A.

Virginia Purdy Hannibal
Accounting. Alpha Phi Sigma; Sigma Kappa.

Donald Putnam Powersville
Zoology.

Nicholas Quinn Monroe City
Business Administration. Newman Club; Young Democrats;
Economic Circle.

Larry Quisenberry Centralia
Business Education. Alpha Kappa Lambda, Corresponding
Secretary; B.S.U.; S.N.E.A.; Young Democrats.

Kenneth Rahn Elmhurst, Illinois
Business Administration.

B. Don Rankin Princeton
Social Science, English. Alpha Phi Sigma; Blue Key, Editor;
Historical Society; Interfraternity Council, Vice-President;
Sigma Tau Gamma, President, Corresponding Secretary;
S.N.E.A.

Kerry Ratliff Hunnewell
Elementary Education. A.C.E.; Kappa Delta Pi; S.N.E.A.;
W.A.A.

Richard Ray Dalton
Physical Education. Alpha Phi Omega; Tau Kappa Epsilon;
S.N.E.A.; Intramurals.

Ruth Ray Unionville
Business Education.

Beth Rebelsky Merville, Iowa
Sociology.



SENIORS



Paul Reeb Sperry, Iowa
Social Science.
Donnie Reece Milan
Biology.
Jane Reeves Macon
Music Education.
Randall Relford Moberly
Political Science, Pre-Law; S.N.E.A.; Young Democrats;
Intramurals.



Warren Reynolds Kirksville
Sociology.
Mary Lee Richardson Worthington
English, Alpha Phi Sigma; Cardinal Key; Kappa Delta Pi,
Vice-President; English Club; S.N.E.A.
Howard Ridgeway Mexico
Chemistry, Independent Student Association.
Wray Rieger, Jr. Kirksville
Sociology, Social Science, Alpha Phi Omega; International
Club; Phi Sigma Epsilon; S.N.E.A.; Young Democrats.



Sharon Riley Holliday
Business Education, Pi Omega Pi; S.N.E.A.
Charles Riutcel Macon
Accounting, Alpha Phi Sigma.
Evelyn Robinson Greentop
Business Education.
Linda Robinson New Bloomfield
Business Education, Alpha Phi Sigma; Cardinal Key; Pi
Omega Pi, President; S.N.E.A.; W.A.A.; U.C.C.F., Vice-
President.



Virginia Robinson Kirksville
Nursing, Newman Club; Sigma Sigma Sigma; Young Dem-
ocrats; Student Nurses Association, President.
Larry Robuck Cairo
Physical Education.
Karen Rockwood Kirksville
Elementary, Kindergarten, Alpha Phi Gamma; A.C.E.E.;
Kappa Delta Pi; S.N.E.A.; Index Staff; Elementary Major's
Chorus.
C. Elaine Rohning Perry
History, S.N.E.A.



Iona Rollins Milwaukee, Wisconsin
Physical Education, S.N.E.A.; W.A.A.; PEM Club; Young
Democrats.
Susan Rolls Moberly
Business Education, Colhecon Club; Pi Omega Pi; S.N.E.A.;
Independent Student Association.
Nicholas Romanetz Edison, New Jersey
Physical Education, Newman Club; Phi Sigma Epsilon;
Football; Student Council Vice-President; Student Social
Committee.
Robert Ronchetto Macon
Accounting.

SENIORS

Lois Roser Williamsburg, Iowa
Elementary Education, A.C.E.; Delta Zeta; S.N.E.A.

Terry Ross Brashear
Physics.

Sharon Roth St. Charles
Business Administration, Gamma Delta; International Club;
Economic Circle.

Sandra Rule Louisiana
English, Alpha Phi Sigma; Kappa Delta Pi; Oral Inter-
preters; English Club; S.N.E.A.

Hillis Rupe Ottumwa, Iowa
Accounting, Alpha Phi Omega; Young Republicans; Golf.

Lubin Salazar Venezuela
Business Administration.

Lucille Salehi Hutchinson, Kansas
Elementary Education.

Marion Sanders Palmyra
Industrial Arts.

Judith Saugier Hamilton, Illinois
Art.

Jane Sayre Browning
Elementary Education, Alpha Sigma Alpha; A.C.E.; Kappa
Delta Pi; S.N.E.A.

C. William Schmidt Hannibal
Social Science, S.N.E.A.; Young Republicans.

Richard Schmidt Keokuk, Iowa
Business Administration.

Robert Schmidt Keokuk, Iowa
Business Administration.

James Schmitz Ottumwa, Iowa
History, Historical Society; Newman Club; S.N.E.A.

Edward Schneider St. Louis
Physical Education, Track; Cross Country.

Erwin Schoppenhorst, Jr. Memphis
Social Science.

Brian Scott Norwood, New Jersey
History, Historical Society; Menchune organization; I.W.H.
Club; Intramurals; Weight Lifting.

Sara Seaman Trenton
Spanish, B.S.U.; International Club; Kappa Delta Pi;
S.N.E.A.; Orchestra; Band.

Carol Sears Middlebury, Vermont
Physical Education, Alpha Phi Sigma; Newman Club;
Panhellenic Council; Sigma Kappa; W.A.A.; PEM Club;
Student Social Committee; Student Mentor.

Michaela Seiler Kirksville
German, Alpha Phi Sigma; College Players; International
Club; Foreign Film Club.



SENIORS

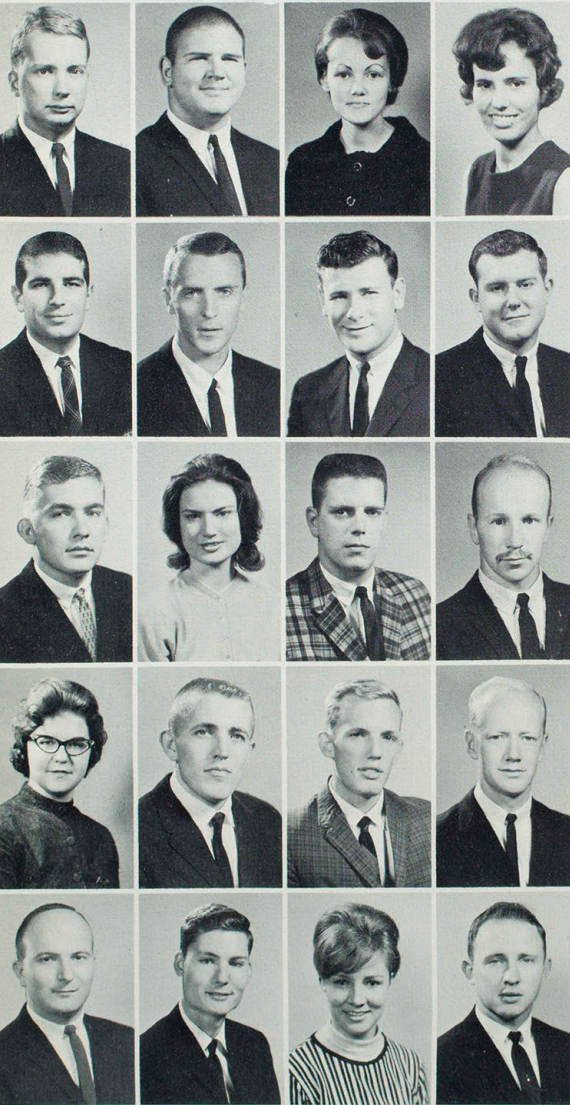

- William Severson St. Louis
 History, Historical Society; Interfraternity Council; Sigma Tau Gamma, Recording Secretary; S.N.E.A., President, State Newsletter; Editor; Young Republicans, Treasurer; Model United Nations; Mock Legislature; Debate.
- Jerry Seward Collinsville, Illinois
 Business Administration.
- Cleta Sexton Melbourne
 Elementary Education. A.C.E.; B.S.U.; Elementary Major's Chorus.
- Patricia Shafer Argyle, Iowa
 Home Economics. Colhecon Club; S.N.E.A.; W.A.A.
- Joseph Shamy Edison, New Jersey
 Art Education. College Players; K-Club; Phi Sigma Epsilon; S.N.E.A.; Track; Intramurals.
- Mervin Sharkey Hannibal
 Mathematics. B.S.U.; S.N.E.A.; Young Democrats; 4-H.
- Norman Sharp Numa, Iowa
 Business Administration.
- Melvin Shaver Unionville
 Art. Art Club, President.
- Terry Sheesley Oskaloosa, Iowa
 History. K-Club; Golf.
- Gail Shelton Arlington, Virginia
 Elementary Education. A.C.E.; S.N.E.A.; People to People, Social Hostess; Elementary Major's Chorus.
- W. Kent Shields Ottumwa, Iowa
 Sociology. Alpha Phi Sigma; Alpha Phi Gamma; Phi Sigma Epsilon; S.N.E.A.; Intramurals.
- Jerrold Shouse Linneus
 Spanish, History, Alpha Phi Sigma; Blue Key, Corresponding Secretary; S.N.E.A., Second Vice-President; Young Republicans, Vice-President.
- Sara Shuford Louisiana
 Business Administration. Sigma Kappa; Blanton-Nason Dorm Council.
- Donald Siegrist Meadville
 Industrial Arts. Industrial Arts Club; S.N.E.A.
- David Siglin Lucas, Iowa
 Botany.
- Terry Simmons Kirksville
 Physical Education, Industrial Arts. Industrial Arts Club; S.N.E.A.; Young Democrats.
- Harold Simpson St. Louis
 Business Administration. Sigma Tau Gamma; Young Democrats, Vice-President.
- Bernard Singleton Washington, Iowa
 Industrial Arts. Industrial Arts Club.
- Guyla Smalley Independence
 Art. Art Club.
- Ronald Smoot Bethel
 Physical Education. Agriculture Club; S.N.E.A.; Young Democrats.

SENIORS

Roberta Snowbarger Queen City
 Biology, Alpha Phi Sigma; Kappa Delta Pi; Newman Club;
 Sigma Zeta; S.N.E.A., Reporter; Wesley Foundation;
 Independent Club.

Gayle Snyder Elsberry
 Art Education, Alpha Sigma Alpha; Art Club; B.S.U.;
 Student Social Committee; ECHO Staff; Student Mentor.

Jin Heung Soh Korea
 Chemistry.

Tommy Southerling Philadelphia, Pennsylvania
 English, Alpha Phi Sigma; English Club; Tennis; Basket-
 ball.

Carl Sparks Rockford, Illinois
 Elementary Education, A.C.E.; S.N.E.A.

Roger Sparling Bettendorf, Iowa
 Business Administration.

Richard Spiker Brashear
 Mathematics.

Nancy Spurgeon Keosauqua, Iowa
 Elementary Education.

Dan Stansberry Centerville, Iowa
 Business Administration.

James Steffensmeier Kirksville
 English, English Club.

Peggy Steiner St. Louis
 Elementary Education, Alpha Phi Sigma; Alpha Sigma Alpha,
 Secretary; A.C.E.; K-Dettes, Treasurer; Panhellenic Council;
 Sophomore Echo Attendant; S.N.E.A.

Eileen (Dolly) Steinmetz Armstrong
 Social Science, Alpha Phi Sigma; Cardinal Key, Vice-
 President; Delta Zeta, Vice-President, Corresponding Secre-
 tary; Historical Society; Kappa Delta Pi; S.N.E.A., His-
 torian; Young Democrats, Secretary; Student Council;
 Economic Circle; Student Mentor; Intramurals.

Ralph Stevener St. Louis
 Business Education, Pi Omega Pi, Reporter; Sigma Tau
 Gamma; S.N.E.A.; Young Republicans.

John Stewart Laddonia
 Accounting.

Edna Stoaks Kirksville
 Social Science, Historical Society.

Donna Stokes Bethel
 Business Education, S.N.E.A.

Donnie Stone Foley
 Social Science, B.S.U.; S.N.E.A., Intramurals.

Mary Street Newtown
 Elementary Education, B.S.U.; S.N.E.A.

Janet Stringfellow Eddyville, Iowa
 Elementary Education.

Terry Strother Kansas City
 Speech Correction, B.S.U.; International Club; Oral Inter-
 preters; English Club; Kappa Alpha Psi; Student Social
 Committee.



SENIORS



- Carola Sturgeon Wyaconda
 Music Education. Aeolian Club; Alpha Phi Sigma; B.S.U.,
 Historian; Kappa Delta Pi, Historian; S.N.E.A.; Orchestra;
 Band; Student Mentor.
- Beverly Taylor Fulton
 Elementary Education. K-Dettes; Sigma Sigma Sigma;
 S.N.E.A.; Young Democrats.
- Charles E. Taylor Des Moines, Iowa
 Industrial Arts.
- Michael Taylor Hampton, Iowa
 Biology.
- Roger Taylor Brookfield
 Business Administration.
- James Thomas St. Louis
 Physical Education. Omega Psi Phi; Track.
- Keith Thomas Richland, Iowa
 Music. Aeolian Club; Tau Kappa Epsilon, Secretary;
 S.N.E.A., Vice-President; Orchestra; Band, President.
- Price Thomas Kirksville
 Psychology.
- Ronald Thomas Wood River, Illinois
 Physical Education. K-Club; Menhune Organization; In-
 dependent Club; Tennis.
- Frances Tieman LaGrange
 Social Science. Cardinal Key; Delta Zeta, President;
 Historical Society; Panhellenic Council; S.N.E.A., Secretary;
 Young Democrats, Secretary, Treasurer; Economic Circle;
 Student Mentor; Intramurals.
- Betty Toops Alexandria
 Business Education. Kappa Delta Pi; Pi Omega Pi, Secre-
 tary; S.N.E.A.; W.A.A.; Student Mentor; Intramurals.
- Laauli Tosi American Samoa
 Mathematics.
- Jean Traxler Exline, Iowa
 Business Education. Alpha Phi Sigma; Cardinal Key; Delta
 Zeta Treasurer; Kappa Delta Pi; Pi Omega Pi; S.N.E.A.;
 Young Democrats; Senior Class Secretary.
- Jimmie Trueblood Kirksville
 Elementary Education.
- Dona Truitt Kirksville
 English.
- Janet Turner Canton
 Accounting. Economic Circle; Aeolian Club; NEMO Singers;
 Band; Orchestra; Independent Student Association.
- Nancy Tuttle Chariton, Iowa
 Biology.
- Jane Ulin Fairfield, Iowa
 Elementary Education. A.C.E.; S.N.E.A.; Young Republi-
 cans.
- Lynda Upchurch Brookfield
 Music Education. Aeolian Club, President, Secretary;
 Cardinal Key; Newman Club; Sigma Sigma Sigma; NEMO
 Singers, Secretary, Treasurer; Student Council; Student
 Mentor; College Usher; Who's Who.
- Mike Vaia Cicero, Illinois
 Physical Education.

SENIORS

Jack Vance Granby
Business Administration.

Shirley Van Dalen Albia, Iowa
Elementary Education. S.N.E.A.

Nancy Van Dusen Cresskill, New Jersey
Home Economics. Colhecon Club; Sigma Kappa; S.N.E.A.

David Van Gorp Kirksville
Accounting.



Gerald Vanskike Centralia
Business Administration. Alpha Kappa Lambda; B.S.U.

William Van Zante Moravia, Iowa
Social Science. S.N.E.A.

Sharon Vize Closter, New Jersey
Art. Newman Club; Sigma Kappa; S.N.E.A.; W.A.A.

Daniel Wade Kirksville
Industrial Arts.



Charles Walker Kirksville
Business Administration.

Larry Walker Burlington, Iowa
Political Science. Pre-Law.

Winston Walker Kahoka
Physical Education. Sigma Tau Gamma.

Thelma Jean Ward Monroe City
Home Economics. Colhecon Club.



Martin Ware Bloomfield, Iowa
Sociology.

Joanne Wasylenko St. Louis
Physical Education. Alpha Phi Sigma; Alpha Sigma Alpha;
Panhellenic Council, Secretary; S.N.E.A.; PEM Club;
W.A.A., Secretary; Intramurals.

James Watson Trenton
Social Science. Kappa Delta Pi.

Clarice Wayman Greentop
Elementary Education. A.C.E.



Juliet Webster, Washington, District of Columbia
Psychology.

Linda Wehner New Cambria
French. Alpha Phi Sigma; S.N.E.A.

Richard Weikert Muscatine, Iowa
Mathematics. S.N.E.A.



Verna Weilbrenner Bloomfield, Iowa
Elementary Education. A.C.E.

SENIORS

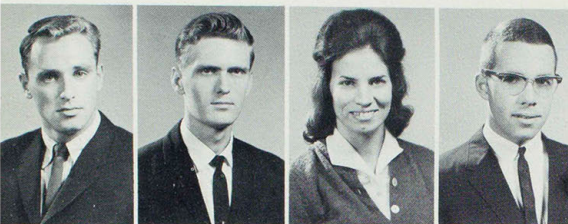

Joel Weinstein Old Tappan, New Jersey
Speech Correction. Oral Interpreters.

Alvin West Kirksville
History.

Virginia West Kirksville
English.

Charles Wester Muscatine, Iowa
Elementary Education. A.C.E.; Newman Club; S.N.E.A.



Robert Wheeler Higbee
Physical Education, Social Science. A.A.H.P.E.R.

Alice White Lineville, Iowa
English. B.S.U., Secretary; English Club; S.N.E.A.; Intramurals.

Rose Marie Williams Mexico
Elementary, Kindergarten. A.C.E.; S.N.E.A.; Beta Tau Delta; People to People.

Sharon Williams Mexico
Elementary Education. S.N.E.A.



Kenneth Willingham Paris
Physical Education.

Michael Winecup Drakesville, Iowa
History. Blue Key; Pre-Law; Young Republicans.

Willa Winhold La Belle
Home Economics. Colhecon Club.

Tom Witt Ottumwa, Iowa
Business Administration. Phi Sigma Epsilon.



David Wolff Troy
Business Education.

Benny Wood La Plata
Chemistry, Mathematics. Alpha Phi Sigma; Blue Key; Sigma Zeta.

Everett Wood LaDora, Iowa
Botany.

Janet Wood Farmington, Iowa
Nursing.



Charles Michael Woods Montgomery City
Biology. B.S.U., Treasurer, Vice-President; S.N.E.A.; Band; Intramurals.

Barbara Wright Kirksville
Speech. Alpha Sigma Alpha; Oral Interpreters; S.N.E.A.; College Usher.

Janice Wright Alexandria
Elementary Education.

Sharon Wright Ottumwa, Iowa
Elementary Education. A.C.E.; Sigma Kappa; Young Republicans; Beta Tau Delta.



Eleanor Yackley Taylor
Business Education. Alpha Phi Sigma; Cardinal Key; Pi Omega Pi; S.N.E.A., Vice-President, State Vice-President; U.C.C.F.; Economic Circle; Independent Club, Historian; Student Mentor; Student Social Committee; Blanton-Nason Dorm President; Who's Who; 1965 ECHO Business Manager.

Dorothy Yoder Wellman, Iowa
Home Economics. Colhecon Club; S.N.E.A.

Paul Yue China
Physics.

Terry Zanin Chariton, Iowa
Sociology.



In and out of uniform . . .



JUNIORS



Pamela Akagi	Kauai, Hawaii
Diane Alborn	Perry, Iowa
Deanna Alexander	Belle Place, Iowa
E. Jean Alkire	Carthage
Charlotte Allenstein	Coggon, Iowa
Maribeth Anderson	St. Louis
Maurice Anderson	Ottumwa, Iowa
Morton Anderson	Bucklin
Carlton Apollo	Mexico
Estella Arnold	Ottumwa, Iowa
Willard Arnold	Independence
Russell Ashburn	Palmyra
Keith Askam	Muscatine, Iowa
David Austin	Cairo
Vernon Bagley	St. Louis
Winston Bailey	Bucklin
Kent Baker	Minburn, Iowa
Zelda Baker	Centerville, Iowa
Robert Baldes	St. Louis
Barbara Baldwin	Kirksville
Nancy Baldwin	Kirksville
George Ballinger	Hannibal
Diane Barnas	Skokie, Ill.
Michael Barnes	Huntsville
Kathleen Barton	Burlington, Iowa
Leo Baskett	Princeton
Kenneth Bazil	St. Louis
Paul Beadle	Albia, Iowa
Marian Beal	Kirksville
John Beary	Unionville
Gerald Beasley	Centralia
Robert Beckett	Shelbina
H. Jane Beilstein	LaGrange
Gordon Bengé	Bloomfield, Iowa
Larry Berryman	St. Louis
Dennis Bielinski	Chicago, Ill.
David Bitner	Ottumwa, Iowa
Harry Bixler	St. Louis
Kathryn Blackford	Shelbina
Deborah Bohon	Kirksville

JUNIORS

Johnnie Bolden St. Louis
 Ronald Boswell Moberly
 Edith Boucher Dayton, Ohio
 Dennie Bowden Cairo
 Nancy Bowden Cairo

Elizabeth Bower Florissant
 Henry Bower Shelbyville
 Linda Bowles Elsberry
 Sandra Bowton Kirksville
 Ron Boyer Moravia, Iowa

Mark Bradley Normandy
 Romet David Bradshaw Macon
 Cheryl Brammer Alexandria
 Ted Brantner Kirksville
 James Brice Hazelwood

Mikel Brice Hannibal
 Helene Briegel Hannibal
 Roger Dale Briggs Marceline
 Charles Broemser Mexico
 Thelma Brokaw Centerville, Iowa

Helen Brown Bowling Green
 Rexford (Dusty) Brown Kirksville
 S. Robert Brown Chillicothe
 Anne Bryant Alexandria
 Maria Bubenyak Centerville, Iowa

Jerald Buck Kansas City
 Janet Burchett Kirksville
 Frank Burkhart Huntsville
 Richard Buschard St. Ann
 Jerry Butler Centerville, Iowa

Charles Byers Kirksville
 Elaine Byers Kirksville
 Basil Byrne Keota, Iowa
 Steve Cannaday Fort Madison, Iowa
 Arthur Capps St. Louis

Shirley Carr Paris
 Connie Carskadon Canton
 Charlene Chambers Gibbs
 Genevevo Chavez Kirksville
 Juanita Chavez Kirksville



JUNIORS



Tommy Chenoweth	Drakesville, Iowa
Mimi Chow	China
Joyce Chrisman	Moberly
Sue Christensen	Rawlins, Wyoming
Dorothea Cioban	Albia, Iowa
Jo Anne Cleaver	Moberly
Rita Marie Cline	West Burlington, Iowa
Michael Cloyd	Ottumwa, Iowa
Michael Cockerill	Ottumwa, Iowa
James Coen	Marceline
D. Jeannette Coffman	Milan
Joe Collins	Kirkville
John Collins	Lucerne
Kyle Comer	Knoxville, Iowa
Vesta Compton	Lewistown
Larry Conard	Argyle, Iowa
Janet Conley	Kirkville
Susan Cortelyou	Troy
Paul Cottrell	Muscataine, Iowa
Ott Coulson	St. Catherine
Fred Coulter	Ottumwa, Iowa
Dan Court	Ottumwa, Iowa
Dale Cox	Batavia, Iowa
Richard Craddock	Park Forest, Illinois
William Craghead	Fulton
Robert Craig	Kirkville
Connie Crawford	Kirkville
Etta Jean Crawford	Kirkville
Naida Crosby	Kirkville
Richard Cullers	Shelbina
Jane Cunningham	Memphis
David Curtis	Mystic, Iowa
Donald Darst	Madison
James Dattilo	Cincinnati, Ohio
Keith Davis	Knoxville, Iowa
Sue Davis	Kirkville
M. Kathleen Dawkins	LaPlata
Lester Deal	Martelle, Iowa
Tim Dean	St. Louis
Jesse Deck	Alexandria

JUNIORS

Barbara Delaney Baring
 Edwin DeLaney Paris
 Rebecca DenHartog Centerville, Iowa
 Sharon Densberger Peoria, Illinois
 Olin Derry Princeton

Gerald Deves Wellsville
 Sandra Deves Wellsville
 Barbara DeVore Chariton, Iowa
 Cheryl Dillman Moberly
 Barbara Dini Kirksville

Mary Dittmer Quincy, Illinois
 Gary Dixon Perry
 Gary Dolan Trenton
 Sally Domsalla Clinton, Iowa
 Karen Sue Douglas Plattsburg

Beverly Dover Kirksville
 John Dregely St. Louis
 Kathleen Duden Allerton, Iowa
 Jewell Duffey Kirksville
 Anne Dunavant Fulton

James C. Dunlap Milan
 Gary Dunn Fremont, Iowa
 Nancy Durst Fulton
 Roger Dye Unionville
 Eileen Early Baring

Roger Edge Kirksville
 Jane Eitel Green Castle
 Constance Elson Mexico
 Ada Leé England Clarksville
 Jerrold Epperson LaBelle

Nancy Ericson New Milford, N. J.
 Darrell Euritt Indianola, Iowa
 James Evans Keokuk, Iowa
 Larry Evans Kirksville
 Donald Ewing Chillicothe

Julie Fallon Keokuk, Iowa
 Carol Ferguson Macon
 Del Fessenden Palmyra
 Robert Fielder Muscatine, Iowa
 Bonnie Fischer Licking



JUNIORS



Marjorie Fisher	Frankford
Glenn Flasch	Brookfield
Shirley Forney	Hannibal
Hillis Forrester	Memphis
Charles Foudree	Huntsville
Sharon Fowler	Salisbury
Travis Fowler	Des Moines, Iowa
Joy Fox	Oskaloosa, Iowa
Marjorie Frady	Coatsville
Nathan Frazee	Alexandria
Priscilla Freeman	Holliday
John Frevert	Oskaloosa, Iowa
Garry Fry	Mendon
Sharon Gamache	Ottumwa, Iowa
Lois Garden	Oskaloosa, Iowa
Sharon Gardner	Memphis
Mary Geisendorfer	Lewistown
John Gerdes	Charleston
Marsha Gibbs	Corydon, Iowa
Janis Gillam	Cedar Rapids, Iowa
John Gillaspie	Kirkville
Nancy Golden	Kirkville
Stuart Golden	Chicago, Illinois
John Golob	Melrose, Iowa
Marvin Good	Thomasville
Gary Gore	Vandalia
Larry Gore	Vandalia
Becky Gotheridge	Sewal, Iowa
Janine Grant	Bloomfield, Iowa
Carol Graves	Lancaster
Michael Green	St. Louis
Sandra Griffin	Hannibal
John Griffith	Glenwood
Margaret Groff	Kirkville
Dean Hafner	Muscatine, Iowa
Dennis Hahn	St. Charles
Judy Hale	Collins, Iowa
Constance Hall	Hazelwood
Lynda Hambleton	Centerville, Iowa
William Hamelan	Marshalltown, Iowa

JUNIORS

Swano Hanasaki St. Louis
 Ramona Hargis Bucklin
 Larry Harker Des Moines, Iowa
 William Harmon Madison
 Judith Harness Bowling Green



Jimmie Harris Bloomfield, Iowa
 Judith Harris Paris
 Betty Harvie Chicago, Illinois
 Mary Jo Hayes Salisbury
 Ronald Hays Kirksville



Kitty Hayward Princeton
 Edwin Hazelwood Greencastle
 Barbara Hedgecock Centerville, Iowa
 Richard Heiniger Mediapolis, Iowa
 Peggy Hellige Montrose, Iowa



James Helton Brashear
 Judith Henderson Darien, Connecticut
 Luther Carl Henderson Centralia
 Lawrence Hendrichsen Keosauqua, Iowa
 Ruth Hendrick Kirksville



Vera Ann Hendricks Kirksville
 Melvin Hensley Waynesville
 Norma Herring Winfield
 Georgia Hershey Keytesville
 Joseph Hesler Cantril, Iowa



Dennis Hey St. Louis
 Lois Hickman Leonard
 Michele Hilsabeck Rock Island, Illinois
 Phillip Hintz Wilton Junction, Iowa
 Rolland Hoch Dallas, Iowa



Winifred Hodgkins North Creek, New York
 Mildred Holman Bowling Green
 Phillip Holmes Princeton
 William Holvoet Ft. Madison, Iowa
 Nancy House Lewistown



Marlus Houska Belle Plaine, Iowa
 Betty Howe LaBelle
 Judith Howell Kirksville
 Sandra Hume Kahoka
 Thomas Hymers Palmyra



JUNIORS



- Carol Irvin Foley
- Janet Irvin Foley
- T. J. Jackson Decatur, Illinois
- Rudolph Jacobsen St. Charles
- Addie Kay James Ottumwa, Iowa

- Lonnie James Paris
- Gerald Jensen Keytesville
- Jack Jobe Lucerne
- Eileen Johansen St. Louis
- Gary Johnson Hillsboro, Iowa

- Kenneth Johnson St. Louis
- Lorna Johnson Knoxville, Iowa
- Patricia Johnson Ewing
- Ronald Lee Johnson Oskaloosa, Iowa
- Rosemary Johnson Trenton

- William Johnson Milton, Iowa
- Beverly Jones Macon
- Danny Jones Quincy, Illinois
- Frank Jones Biggsville, Illinois
- Lee Jones Cairo

- Betty Juett Burlington, Iowa
- Mary Lee Kaiman Old Monroe
- Marcy Kaiser Milton, Iowa
- Richard Kammerer Clinton, Iowa
- Gary Kapfer Kirksville

- Linda Kapfer Memphis
- Larry Kauzlarich Mystic, Iowa
- Sally Keeler Canton, Ohio
- Don Kehoe Ferguson
- Nancy Kelley St. Louis

- John Kennedy Flint, Michigan
- Mary Kenney Chillicothe
- Tony Killen Clarence
- James Kinney Brookfield
- David Kirchner Kahoka

- Julian Kite Montrose, Iowa
- Richard Klaslo Arlington Heights, Illinois
- Dee Klopfenstein West Point, Iowa
- Susan Klorer St. Louis
- Patricia Knecht Ottumwa, Iowa

JUNIORS

David Knes Affton
 Edward Knowles Anabel
 J. O. Kollar Green City
 Gary Koppenhaver Kirksville
 Richard Korasick Kirkwood

Ellen Korsgaard Kimballton, Iowa
 Ah-Ram Kotikula Thailand
 Brian Langford Westfield, New Jersey
 James Larsen Macomb, Illinois
 Suzanne Lary Jameson

David Lawson Baring
 Dixie Lawson Ottumwa, Iowa
 Don Lawson Ottumwa, Iowa
 Jerry Ledbetter Palmyra
 Janice Leggett Kirksville

Marilyn Leppin Meadville
 Joseph Lewis New London
 Cheryl Lillard Williamstown
 Donald Lincoln Grinnell, Iowa
 Nancy Lindley Moulton, Iowa

Clifford Linke Jonesburg
 Donald Linke Warrenton
 Rochelle Little Ottumwa, Iowa
 Edith Lorence Unionville
 Marjorie Love LaPlata

Terry Luikart Jennings
 Larry Luko Milton, Iowa
 Margaret Lutz Powersville
 James Magel West Burlington, Iowa
 Marilyn Malloy Oskaloosa, Iowa

Ray Markword Ursa, Illinois
 Ronald Marsch Fulton
 David Martin Springfield, Illinois
 Tommy Masten Brookfield
 John Mathis Elmer

Merle Matzen Cairo
 Gary Mauck LaBelle
 Kenneth Mayfield Rutledge
 Paul McClain Kirksville
 Melvin McCollum Wheeling



JUNIORS



Alvin McConnell	Leonard
Terry McDonald	Canada
James McEniry	Melrose, Iowa
Roger McHenry	Clayton
Daniel Meade	Hannibal
Billy Meeks	Macon
Gary Meerdink	Muscatine, Iowa
Bert Merrill	Waynesville
William Mertens	Mt. Pleasant, Iowa
Wilma Mettes	Shelbyville
Calvin Meyer	St. Louis
Carolyn Meyer	Warrenton
Philip Millard	Ottumwa, Iowa
Don Miller	Bloomfield, Iowa
Dorothy Miller	Louisiana
Gayle Miller	Perry, Iowa
L. Jane Miller	Arbela
Marilyn Million	Palmyra
Nadine Minor	Marceline
Barry Morris	Kirksville
Cheryl Morris	Purdin
Linda Morris	Green City
Richard Morris	St. Louis
Robert Morse	Kirksville
Tom Moss	Kirksville
Wanita Moss	Kirksville
John Mudd	Center
Dennis Mueller	St. Louis
Beth Muir	Green Castle
Larry Muir	Green Castle
Edward Muller	Tenafly, New Jersey
Edward Murphy	Hannibal
Michael G. Murphy	Revere
Christa Myers	Hannibal
David Myers	Lansing, Kansas
Eugene Myers	Ft. Madison, Iowa
Ken Nelson	Davenport, Iowa
John Newland	Kirksville
Steve Newlin	Marion, Iowa
Mathew Ng	China

JUNIORS

Clark Nichols Morning Sun, Iowa
 Terry Nickels Waynesville
 Charles Nill Palmyra
 Philip Noble Seymour, Iowa
 Gary Noel Arvada, Colorado

Joseph Norton Macon
 Jonathan Onyango Kenya
 Marvin Ornes Brashear
 Jim Orr Mediapolis, Iowa
 Linda Overturf Ottumwa, Iowa

Sandra Jane Ownbey Yarrow
 Gary Page Ottumwa, Iowa
 John Page Salisbury
 Ivan Pagett Macon
 James Palmer St. Charles

Marjorie Parish Centerville, Iowa
 Nancy Parrish Galesburg, Illinois
 Paul Patterson Centerville, Iowa
 Jo Ellen Patton Kirksville
 Karen Patton Quincy, Illinois

Nicholas Pauly Fairfield, Iowa
 Donald Pekarek Warrenton
 Jean Perrin Macon
 Thomas Peters Shelbyville
 Merlyn Petersmeyer Warrenton

Larry Peterson Montrose, Iowa
 Robert Pezley Ft. Madison, Iowa
 John Pickering Unionville
 Camille Price Albia, Iowa
 Jean Primm Rutledge

Pamela Raible Butler, Pennsylvania
 Raymond Raines Arlington, Illinois
 Jeanie Ranney Kirksville
 Jo Ann Reagan Montgomery City
 Ronald Rebal Iowa City, Iowa

Linda Revelle Advance
 Richard Rhodes Eureka, Illinois
 Donald Riddle Milan
 David Ridge Columbia
 James Rigby Ankeny, Iowa



JUNIORS



- Mary Linda Rigby Ankeny, Iowa
 Richard Riley Keokuk, Iowa
 Pamela Roark St. Charles
 Tommy Roberts Lancaster
 Richard Robinson Memphis

 Cliff Rogers Kirksville
 Leslie Rogers Memphis, Tennessee
 Charles Rosenberger Baring
 Nell Rosenthal Mexico
 Albert Rostello Moberly

 Marilyn Roudabush Brooklyn, Iowa
 Martha Rouse Albia, Iowa
 John Rowell Oakville, Iowa
 Sara Royer Woodward, Iowa
 Sandra Ruester Burlington, Iowa

 James Runyon Hannibal
 Kambiz Salehi Iran
 John Schenk Memphis
 Richard Schmid Keytesville
 Wayne Schmid Fulton

 Geraldine Schmitter Queen City
 Nancy Schneider Hannibal
 Robert Schnitzlein Hannibal
 Raymond Schock St. Charles
 Robert Schoonover Lemons

 Katherine Schutz Florissant
 Robert Schweitzer Hannibal
 Dale Scott Kirksville
 Donald Scott Milan
 Sarah Scoville Poplar Bluff

 Betty Seamster Downing
 Ronald Self Moberly
 Gail Sevier Milan
 James Seville Demarest, New Jersey
 Rudy Seward Quincy, Illinois

 Charles Shanks Hamilton, Illinois
 Carolyn Shaw Trenton
 Beverly Shear Taylor
 Neil Sheldon Moravia, Iowa
 Donald Shelton Ottumwa, Iowa

JUNIORS

Maxine Shinn Des Moines, Iowa
 Evelyn Shiraki Kauai, Hawaii
 John Shockey Kirksville
 Michael Shulse Center
 Cheryl Simmons Novinger

Linda Simmons Mystic, Iowa
 Charlotte Sims Mexico
 Dallas Singer Spirit Lake, Iowa
 Robert Slockbower Cresskill, New Jersey
 Terry Smelcer Pattonsburg

Charles E. Smith Hannibal
 Cynthia Smith LaPlata
 Jerry Smith Palmyra
 Larry Smith Milan
 Larry G. Smith Gary, Indiana

Linda K. Smith Albion, Iowa
 Randall Snell Knox City
 Jacqueline Snyder Des Moines, Iowa
 Ronald Snyder Richland, Iowa
 Joyce Songster Kirksville

James Spencer Milan
 Norman Spencer Gibbs
 Jeane Spiers Wellsville
 Ann Spriggs Cadillac, Michigan
 Brian Springer Alexandria

Rod Staggs Kirksville
 Nancy Statler Keota, Iowa
 Earl Stephens Spickard
 Ellen Sterne Louisiana
 James Stewart Mystic, Iowa

Sue Stiffler Norwalk, Iowa
 Sharon Stone Chariton, Iowa
 Rodney Straub Tipton, Iowa
 James Struttmann Hermann
 Edwin Stuart Vandalia

Lauren Swartz Keosauqua, Iowa
 Alexia Swasick Centerville, Iowa
 Ricky Swisher Philadelphia
 Jaunett Switzer Huntsville
 Velma Colene Sylvara Monroe City



JUNIORS



Lawrence Taft Monroe City
 Susan Taniguchi Kauai, Hawaii
 Charlie C. Taylor Clinton, Iowa
 Paul TenEyck Edina
 Hugh Teter Macon

 Bernard Thomas Russell, Iowa
 Brenda Thomas St. Louis
 Jeannie Thomas Burlington, Iowa
 Judith Ann Thomas Chariton, Iowa
 Robert Thomas Promise City, Iowa

 Wallace Thomas, Jr. Knoxville, Iowa
 C. Kent Thompson Richmond
 George Thompson Fulton
 Virginia Thompson Minburn, Iowa
 Jane Thornburg Moberly

 Tona Lea Thornburg Moberly
 Sharon Thornton Frankford
 Dale Threlkeld Shelbina
 Marcia Thurman Clarence
 John Tillotson Cottage Grove

 Francis Tluczek Wilkes-Barre, Pennsylvania
 Richard Topping Peoria, Illinois
 Gary Trimble Des Moines, Iowa
 Richard Tuttle Corydon, Iowa
 James Ulett St. Louis

 Barbara Vandre Shabbona, Illinois
 Glenn Van Matre Elsberry
 Gary Van Meter Queen City
 Gary Vannorsdel Milan
 Ann Vaughn Paris

 Patricia Venezia St. Louis
 Georgina Vetter LaVale, Maryland
 Thomas Vetter LaVale, Maryland
 Larry Vickroy Melrose, Iowa
 Louis Virdure St. Louis

 Mary Waelder Hannibal
 Janet Wages Clifton Hill
 Kenneth Wagner Washington, Iowa
 John Wallace Ewing
 Robert Wallace Ewing

JUNIORS

Linda Warden St. Louis
 Velma Washburn Ewing
 Sue Waterhouse Ottumwa, Iowa
 Alison Watson Trenton
 William Watts Elsberry

Frances Webber Laddonia
 Janeen Weeks Corydon, Iowa
 Roxana Wehmeyer Marthasville
 Rex Weldon Montgomery City
 Don West Moravia, Iowa

Esther Wheeler Queen City
 John Whelan Lincolnwood, Illinois
 Linda White St. Louis
 Barbara Wickless Unionville
 Carol Wieman Troy

Sherryl Wilken Novinger
 Gerald Williams Huntsville
 Marian Williams Moberly
 Marlene Willis St. Louis
 Temple Willis Auxvasse

Larry Wilson Kirksville
 Mary Linda Wilson Hannibal
 Terry Winget Florissant
 Norma Winslow Kirksville
 Robert Wood Kirksville

Charles Mike Works St. Louis
 Franklin Wright Brookfield
 Kenneth Wright Clarksville
 Beth Ann Wyrick Ft. Madison, Iowa
 Karen Youngberg Ferguson

Patricia Yowell Perry
 Ed Zepka, Jr. Roundlake, Illinois
 Warren Zychal Downers Grove, Illinois



SOPHOMORES



Robert Abmeyer	St. Louis
Vicki Acklie	Kahoka
James Adams	Green Castle
Janice Adams	Williamstown
Richard Adams	Marshalltown, Iowa
Janie Albertson	Green City
Linda Alexander	Marshalltown, Iowa
Thomas Alexander	Mt. Sterling, Iowa
Vicki Alhen	Macon
Marilyn Allen	Worthington
Connie Allison	Hedrick, Iowa
Janet Anderson	Novinger
Jane Atwood	Birmingham, Iowa
Barbara Audsley	Glasgow
Mohammadi Baggab	Iran
Sharron Bailey	Macon
Richard Bailly	Canton
Barbara Baines	Wentzville
Glenda Sue Baker	Shelbina
James Baker	St. Louis
Michael Ballard	Florissant
Scott Bally	Hackensack, New Jersey
James Barber	Arlington Heights, Illinois
Rebecca Barnes	Newark
Anita Barta	Cedar Rapids, Iowa
David Bartels	Triplett
Bill Bartlett	Kirksville
Gary Baugher	Ankeny, Iowa
Arthur Beasley	Centralia
Michael Beggs	Luray
Birney Belfield	LaPlata
Linda Belville	Ft. Madison, Iowa
Patricia Bentrup	St. Louis
Lorene Berti	Bevier
Janet Bethman	St. Peters
Linda Bevan	Shelbina
Phyllis Billington	Novinger
Elizabeth Bird	New London
Terry Biser	St. Charles
Paul Bittiker	Mendon

SOPHOMORES

Fred Black Kirksville
 Shirley Black St. Louis
 Mary Blackburn Ottumwa, Iowa
 Suesana Blair Elsberry
 John Blecha Mediapolis, Iowa

Charles Blickhan Canton
 Diane Blozovich Centerville, Iowa
 Myrna Boltz Monticello
 Virginia Boon Kahoka
 Patricia Bothe Montgomery City

Michael Boyd St. Charles
 Billy Boyer Princeton
 Deanna Bradbury Warrenton
 Karen Bragg Novelty
 Joseph Brandt Newton, Iowa

Thomas Bredensteiner St. Charles
 Patricia Brice St. Louis
 Garry Briddle Kirksville
 Jeanette Briggs Marceine
 Wilma Briggs St. Catherine

Leo Brooks Sturgeon
 Mary Bross Palmyra
 Sandra Bruey Fairfield, Iowa
 Linda Brummitt Green Castle
 William Bruner Powersville

Billie Buchanan St. Louis
 Patricia Burk Bevier
 Marion Burnside Albia, Iowa
 Judith Burt Fulton
 Gary Bush Callao

Patrick Butler Springfield, Illinois
 John Cable St. Catherine
 John Campbell Pine Bluff, Arkansas
 Patricia Campbell Indianapolis, Indiana
 William Campbell Monroe City

John Cardenzana Albia, Iowa
 Dennis Carey St. Louis
 Janice Carr Ottumwa, Iowa
 Christine Carskadon Canton
 Richard Cash Hannibal



SOPHOMORES



- Jack Chandler Promise City, Iowa
 Laurie Cheval Hannibal
 Joseph Chisham, Jr. Monroe City
 Henry Chok Malaysia
 Roberta Chornock Kirksville

 Carol Ann Clark St. Louis
 Karen Clark New Cambria
 Michael Clark Hannibal
 Patricia Cline Kirksville
 Donna Clingman Hedrick, Iowa

 Diana Cloyd Cedarville, Ohio
 Dietra Cole Kirksville
 Myrna Jean Cole New Cambria
 Donna Coleman St. Louis
 Arlene Collister Fulton

 William Colyer Bucklin
 Paul Comer St. Louis
 Vonn Larry Comer Knoxville, Iowa
 Jenny Lind Compton Milan
 B. Jean Cone Kirksville

 Sherry Conger Hale
 Charles Cook Duncannon, Pennsylvania
 Carolyn Cooley Unionville
 Janet Cornwell St. Louis
 Wesley Corvey St. Louis

 Gerald Cottingham Peoria, Illinois
 Ailine Cox Brunswick
 Bette Lou Coy Elsberry
 Emily Jo Crable Ottumwa, Iowa
 John Creasman Monroe City

 Donald Crist Kirksville
 Harold Critchlow Ottumwa, Iowa
 John Crockell Perry
 James Crooks Kirksville
 Charles Crump St. Louis

 Donald Crumpacker Milan
 Jerry Culbertson Shelbyville
 Dorothy Cupp Kirksville
 Patty Currell Kirksville
 Nancy Curtis Hedrick, Iowa

SOPHOMORES

William Davidson Moberly
 Jim Davis Hedrick, Iowa
 Donna DeJong New Sharon, Iowa
 John Deluca St. Louis
 Roberta Delvecchio LaGrange, Illinois

Elizabeth Deskin Atlanta
 Ralph Dial Ottumwa, Iowa
 Dorothy Dieckman Warrenton
 Anthony DiGrazia Paterson, New Jersey
 Judith Dobbs Rockford, Illinois

William Dobbs Hurdland
 Peggy Dodson Kirksville
 Robert Dodson Kirksville
 Ernest Downing Milton, Iowa
 Robert Duckworth Brookfield

Robert Early Baring
 Shirley Easley Novelty
 Betty Eckert St. Louis
 Ruth Edmondson Montgomery City
 Frances Edwards Williamstown

Gene Edwards Williamstown
 Jerry Edwards LaPlata
 Mary Efthim St. Louis
 Judy Eggleston Maysville
 Sharon Elgin Clarksville

Ellen Ellis Keosauqua, Iowa
 Patricia Ellis Quincy, Illinois
 Marilyn Engle Ottumwa, Iowa
 Elmer Epperly Milton, Iowa
 Barbara Erb Perry

Marsha Erickson Macon
 Mary Ellen Evans Monroe City
 Elba Fabrega Panama
 Ellen Falloon Montgomery City
 James Farrenkopf Brookfield

Gary Fears Ottumwa, Iowa
 Connie Ferguson New Sharon, Iowa
 Andrea Finck Creve Coeur
 John Finley St. Joseph
 James Flanders Keota, Iowa



SOPHOMORES



Janet Flesch	Topeka, Kansas
Kendall Fligg	Eldon, Iowa
William Francis Flynn	Florham Park, New Jersey
William Robert Flynn	Quincy, Illinois
Cameron Foerster	Florissant
Elizabeth Ford	Atlanta
Dan Fordham	Brookfield
Joan Forty	Elmhurst, Illinois
Jerry Freeland	Dallas City, Illinois
Viola Fregoe	Lancaster
Judith Fretwell	Monticello
Robert Frost	Palatine, Illinois
Ronald Frost	Palatine, Illinois
JoAnn Frueh	Ft. Madison, Iowa
Nancy Fry	Keytesville
Jean Galbraith	Canton
Robert Gee	Knoxville, Iowa
Ervin Giachino	Kirkville
Robert Gibbs	Hurdland
Sandra Gifford	Winfield
Paul Gismegian	Greece
Cecil Golden	Mexico
Malinda Good	Chariton, Iowa
Larry Goodwin	LaBelle
Linda Gottman	Monroe City
Wilma Grant	Macon
Dee E. Green	Mediapolis, Iowa
Virginia Greeno	Pine Bluff, Arkansas
Janet Gregg	Kirkville
Denise Gregory	Kirkville
Frank Gregory	Roselle Park, New Jersey
Katherine Griffith	Glenwood
Glenda Grinstead	Centralia
Hazel Guilfoyle	LaGrange
Braxton Gunn	Bloomfield, Iowa
Judith Hafner	Warrenton
Bigan Hakimian	Iran
Madelon Louise Haley	Brookfield
Judith Hall	Des Moines, Iowa
Richard Hall	Knoxville, Iowa

SOPHOMORES

Tommy Hall Macon
 George Halsey Tenafly, New Jersey
 Jane Hamblin Quincy, Illinois
 Susan Hammack Elsberry
 Judy Hampton Palmyra

Nancy Hannum Mt. Pleasant, Iowa
 William Hardie, Jr. Chariton, Iowa
 Terry Hardy Monroe City
 Wayne Hardy Hannibal
 Deana Harper Hannibal

Mike Harper Kirksville
 Jerry Harris Memphis
 John Hartmann DeWitt, Iowa
 Mary Harvey Memphis
 John Haston Keytesville

Janet Hawk Fairfield, Iowa
 Keith Hawkins LaPlata
 Sara Ruth Hawkins Shelbina
 Steve Hawkins Brookfield
 Ellen Hayward Kirksville

Howard Hazen Washington, Iowa
 Ray Heaton Oskaloosa, Iowa
 Ron Hediger Greentop
 Marla Kay Heitman Van Horne, Iowa
 Dennis Hengen Bridgeton

Kenna Henness Kirksville
 Charlotte Henry Browning
 Michael Hern Keytesville
 Nelson Hewgley Madison
 Larry Heyer Waterloo, Iowa

Margaret Hill Wellsville
 Phyllis Hinds Edina
 Marcel Kent Hiskey West Des Moines, Iowa
 Nancy Hitt Kirksville
 Francis Hodges Canton

Gerald Hoffmann Plainfield, Iowa
 Leonard Hoffman St. Louis
 Elmer Hoffmeyer Wellsville
 Kathryn Hogenson Kirksville
 Dennis Hohn Grand Mound, Iowa



SOPHOMORES



Gerald Hollingsworth	Albia, Iowa
Larry Holman	Arbela
Caroyn Holt	Wentzville
Sharon Holt	Ft. Madison, Iowa
Lawrence Hood	Marceline
Jack Hooker	Browning
Dennis Hopkins	Dysart, Iowa
Ralph Howerton	Hurdland
Virginia Huckstep	Silex
Elizabeth Hug	St. Charles
Kenneth Hughes	Brookfield
Suzanne Hunt	Kirksville
James Hutchens	Centralia
Linda Jo Hutcherson	Palmyra
Camfield Ip	China
Jeannette Irwin	Batavia, Iowa
Carol Jackson	LaPlata
Clyde James, Jr.	Centralia
Dana James	Lewistown
Sue James	St. Louis
Margery Jarrell	Shelbyville
Judith Jaspering	Warrenton
Richard Johannsen	Clinton, Iowa
Judy Johnson	Ottumwa, Iowa
Mac Adelbert Johnson	Shelbyville
Sharyn Johnson	Keytesville
Mary Johnston	Memphis
Joy Jolley	Blackfoot, Idaho
Allen Jones	Hedrick, Iowa
Connie Jones	St. Louis
Harry Jones	Troy
Martha Jones	Shelbina
Merlyn Sue Jones	Macon
Timothy Joseph	Nakomis, Florida
Shirley Jourdan	LaBelle
Larry Kabrick	Plainville, Illinois
Larry Keithley	Bowling Green
Claudia Keller	Wentzville
Norma Kelly	Monroe
Hugh Michael Kelso	Cedar Rapids, Iowa

SOPHOMORES

Johnnie Kennedy Ferguson
 David Kent Green City
 Judith Kerfoot Quincy, Illinois
 Abbie Norine Kerns Cyrene
 Olin Kerns Cyrene

Michaela Kilroy St. Louis
 Gay King St. Charles
 Joanne King Bloomfield, Iowa
 Susanne King Bloomfield, Iowa
 Lawrence Kinsella Chillicothe

Judy Kirby Howard
 Steven Kircher Kahoka
 Dale Kirkendoll Moberly
 Kae Kirker Eldora, Iowa
 Nancy Kissinger Knoxville, Iowa

Jack Klein Ft. Madison, Iowa
 Cosette Klindt Morning Sun, Iowa
 Emmett Klinger Corydon, Iowa
 Sandra Klocke Leonard
 Paul Klote Edina

Vicki-Lou Klug Warrenville, Illinois
 Sandra Kneiss Cyrene
 James Knipmeyer Quincy, Illinois
 Thea Knouse Kirksville
 Patrick Konrad Ottumwa, Iowa

John Kopp Montgomery City
 Behrouz Kordestani Iran
 Kenneth Krabill Mt. Pleasant, Iowa
 Meyer Kranson St. Louis
 Doris Kraus Memphis

Gloria Kromminga Monticello, Iowa
 Jerome Krumeich Caldwell, New Jersey
 Dave Kuenzel Jennings
 Jean Kunioka Kauai, Hawaii
 Joan Kunioka Kauai, Hawaii

Carolyn Kunkel Knoxville, Iowa
 Jerry Kusek Palatine, Illinois
 Lawrence Lake Lewistown
 Albert Lane Harper, Iowa
 Terry Lane Perry, Iowa



SOPHOMORES



- | | |
|---------------------|-------------------------|
| William La Torre | St. Petersburg, Florida |
| Toasefulu Lauulu | American Samoa |
| Linda Lawson | Wyaconda |
| Carol Lay | LaBelle |
| Cecil Lease | Argyle, Iowa |
| Lauren Lee | China |
| George Lesinger | Red Bud, Illinois |
| Gary Lewis | Des Moines, Iowa |
| Marcia Lewis | Tustin, California |
| Bobby Leytham | Spickard |
| Harry Libby | Shelbina |
| Pamela Lindquist | Ottumwa, Iowa |
| Joann Lindsey | Kirksville |
| Dana Little | Monticello |
| Becky Lockard | Brunswick |
| Carol Lockwood | Kahoka |
| Dean Logan | Ottumwa, Iowa |
| Joyce Lohrman | St. Charles |
| Perry Lowe | Audrain |
| Elaine Lowenberg | Hedrick, Iowa |
| Linda Lowery | Macon |
| Sally Loy | Ottumwa, Iowa |
| Richard Lundgren | Clinton, Iowa |
| John Lunsford | Huntsville |
| Ruth Ann Mabry | Kirksville |
| Clifford Mahin | Monroe City |
| Carl Main | Macon |
| Gary Maloney | Macon |
| Peggy Marsh | Bettendorf, Iowa |
| Stephen Marsh | Bettendorf, Iowa |
| Jerry Martie | Bevier |
| William Martin, Jr. | Jonesboro |
| Barbara Mason | Ferguson |
| Richard Mason | Kirksville |
| Sarah McCall | Portland |
| Barbara McClure | Trenton |
| Patricia McConnell | Kirksville |
| Bill McCormick | Oskaloosa, Iowa |
| Douglas McDowell | Ottumwa, Iowa |
| James McElderry | Batavia, Iowa |

SOPHOMORES

Ronnie McFarland St. Louis
 Mabel McGee Albia, Iowa
 Larry McGlothlin Hurdland
 Peggy Ann McGregor Kirksville
 Elizabeth McKay Warrenton

Harriet McKay Warrenton
 Leslie McKay Warrenton
 Elizabeth McKinley New Milford, New Jersey
 Jerry McMain Kansas City
 Roger McPherson Kahoka

William McWhortor Kahoka
 Connie Meeker Eldora, Iowa
 Abas Mehraban Iran
 Michael Melton Ottumwa, Iowa
 Wanda Mettes Shelbyville

Joyce Mihalovich Centennial
 Michael Mihalevich Shelbina
 Carol Miller Maywood
 Diane Miller St. Louis
 Jim Miller Louisiana

Kay Miller Wyaconda
 Linda Faye Miller New Bloomfield
 Theresa Miller Farmington, Iowa
 Victor Miller St. Louis
 Willa Miller St. Louis

Carol Millsap Bucklin
 Mary Mincks Seymour, Iowa
 Ila Gayle Minear Unionville
 James Mitchell Ottumwa, Iowa
 Susan Mitchell Kahoka

Linda Moffett Kirksville
 Jim Moffit Ottumwa, Iowa
 Glyn Ellen Mohn Laddonia
 Marjorie Mohr Davenport, Iowa
 Joyce Monahan Kirksville

Linda Montgomery Novinger
 Lee Moody St. Louis
 Linda Morelock Kirksville
 Bill Morris St. Louis
 Roger Morris Moundsville, West Virginia



SOPHOMORES



- | | |
|------------------|----------------------|
| Steve Morrow | Hedrick, Iowa |
| Faryar Moshtaghi | Iran |
| Ruth Moss | Hunnewell |
| Josephine Motter | Kirksville |
| Mary Beth Mudd | Silex |
| Mary Mundy | St. Louis |
| Robert Neagle | Green City |
| Jerry Neil | Keytesville |
| Mary Neil | Downing |
| Frank Nemeth | Mexico |
| Bill Nichols | St. Louis |
| David Nichols | St. Louis |
| Richard Nichols | Knoxville, Iowa |
| Alice Nicoletti | Kirksville |
| Ken Niekamp | Mendon, Illinois |
| Richard Nirgenau | St. Louis |
| Beverly Noe | Kirksville |
| Sharalyn Noland | New London |
| Elsie O'Bryan | Ironton |
| David Ollar | Florissant |
| John O'Meara | Demarest, New Jersey |
| Robert Overkamp | New Florence |
| Helen Owen | Princeton |
| Loren Owens | Purdin |
| Alice Owings | Clark |
| Sarah Painter | Paris |
| Linda Palmer | Hannibal |
| John Parcell | Bowling Green |
| Judy Parsons | Ottumwa, Iowa |
| Toni Pendergast | Kansas City |
| George Peoples | Leonard |
| Tamara Perry | Kassuth |
| Carla Phillips | Iowa City, Iowa |
| Margaret Pickett | Kirksville |
| Margaret Pierce | Canton |
| George Pinnell | Wheatland, Iowa |
| Karen Poecker | St. Louis |
| Joe Poindexter | Denver, Colorado |
| Kenneth Polston | Jonesburg |
| Marson Ponder | St. Louis |

SOPHOMORES

Edward Porter Hannibal
 Kenny Porter Anabel
 James Posey Green City
 Patrick Potter Keokuk, Iowa
 William Powell Perry

John Pratt Mexico
 Judy Puro Monroe City
 Edward Putnam Powersville
 Rick Rabenau St. Louis
 Yuonnia Charlene Rackley Stillman Valley, Illinois

Judy Rager Brashear
 Jerry Reed Hobart, Indiana
 Judy Rees Quincy Illinois
 Mary Reese Kirksville
 Ruth Resinger Macon

Mary Reynolds Ottumwa, Iowa
 Kathaleen Rice Kirksville
 Mary Katherine (Kay) Richard Kirksville
 Pamela Richardson Salisbury
 Sidna Richardson Macon

Myra Jean Ricks Elsberry
 Ronald Riley Mt. Pleasant, Iowa
 Sam Roberts Houston, Texas
 James Robinson Princeton
 Dawn Roemer Macon

Leroy Rohs LaGrange
 William Rojas Costa Rica
 Glendle Romine Chariton, Iowa
 Mary Rose Louisiana
 Myron Rouse Pocahontas, Iowa

Linda Rowland Sunrise, Beach
 Edward Roy Attleboro, Mass.
 Alvina Royse Kirksville
 Doris Royster Silx
 Carol Sue Rudloff Browning

Sharon Saffell LaPlata
 Judy Salter Kirksville
 Wauneta Salter Brashear
 Judith Sanker Jonesburg
 Dennis Scalf Revere



SOPHOMORES



- | | |
|--------------------------|-----------------------|
| Joe Schafer | Birmingham, Iowa |
| Shirley Schroeder | Saverton |
| Carole Schulten | Hannibal |
| Henry Schulz | Warrenton |
| Louise Schwaner | Kirksville |
| Mary Scott | Centerville, Iowa |
| Jason See | Rutledge |
| William Seman | Springfield, Illinois |
| Lorraine Semana | Kauai, Hawaii |
| Richard Sens | Seymour, Iowa |
| Marvin Shannon | Keytesville |
| Lavonne Sharpe | Lewistown |
| Shirley Sheeder | Greenfield, Iowa |
| Larry Shelton | Unionville |
| Evelyn Shigehara | Papaikou, Hawaii |
| Patricia Shilt | Wentzville |
| Alice Shriver | Green City |
| Marsha Shroyer | Princeton |
| Ronald Shy | Fairfield, Iowa |
| Carolyn Singer | Spirit Lake, Iowa |
| Nancy Singleton | Mendon |
| Nolan Singleton | Bevier |
| Robert Skeens | Clark |
| Gordon Slater | Ottumwa, Iowa |
| Howard Sloop | Queen City |
| Aline Smith | Waterloo, Iowa |
| Ezekiel Smith | St. Louis |
| Helen Smith | Macon |
| Jerry Mac Smith | Shelbina |
| Linda Jean Smith | Bowing Green |
| Richard Smith | Milford, New Jersey |
| Roger Smith | Numa, Iowa |
| Edward Sneed | Centralia |
| Jessie Snyder | Lucerne |
| Cathy Sonksen | Waterloo, Iowa |
| James Spangler | Columbia |
| Mildred Spencer | Milan |
| James Spires | Bellflower |
| Eva Pearl Sponsler | Kirksville |
| Karen F. Spratt | Maywood |

SOPHOMORES

Dennis Spriggs Kirksville
 Don Stanley Licking
 Conrad Stempel Ollie, Iowa
 Carol Stephens Kirksville
 Karen Steward Elsberry

Janice Stiefel Mt. Pleasant, Iowa
 Carolyn Stone Elsberry
 Elliot Stone Philadelphia, Pennsylvania
 Juanita Strack Truxton
 Karen Strauch Bettendorf, Iowa

Ronnie Stutz Kahoka
 John Suchland Troy
 John Suddarth Elsberry
 Peggy Sullivan Kirksville
 Joyce Sultzman Hannibal

Yuji Suzuki Japan
 Tony Swarts Ottumwa, Iowa
 Joan Swaenger Browning
 Gaye Swingle Kirksville
 Filippa Tackholm Sweden

Marcy Taylor Wapello, Iowa
 Rebecca Taylor Palmyra
 Phyllis Tayon Clarksville
 Harold Tennyson Mokane
 Judy Thomas Chariton, Iowa

Lyle Thompson Laddonia
 Sandra Thompson Promise City, Iowa
 Carol Todd Lentner
 Norman Tooley Kirksville
 Harry Trask Memphis

Kent Troester Kirksville
 Delbert Trowbridge LaPlata
 Roger Trueblood Salem, Iowa
 Gilbert Tucker Dalton
 Wendy Turnbaugh Ferguson

Thomas Turner Bethel
 Glen Vanlandingham Bloomfield, Iowa
 Linda Vanlandingham Mexico
 Iris Vargas Costa Rica
 Gary Varner Bucklin



SOPHOMORES



- Barbara Vaughn Montgomery City
 Richard Vokoun LeGrand, Iowa
 Charles VonBerg Hobart, Indiana
 James Vukich St. Louis
 Art Waggoner Ft. Madison, Iowa
- Dennis Walker Prairie City, Iowa
 Patsy Walters Mediapolis, Iowa
 Don Walton Perry
 Michael Walton St. Louis
 Judy Ward Kirkwood
- Richard Ward Ottumwa, Iowa
 Martha Warner Albia, Iowa
 Sharron Washington St. Louis
 Linda Webber Memphis
 Jolene Weber Richland, Iowa
- Linda Weber Sigourney, Iowa
 Betty Wegener Montgomery City
 Robert Wells Packwood, Iowa
 Ardith Welsh St. Louis
 Janice Wheatcraft Brookfield
- Glenn Wheeler Rockford, Illinois
 Carol Wheelock Hannibal
 Charles Whipple Silex
 Martha White Quincy, Illinois
 Nancy White Des Moines, Iowa
- John Whitt Bethany
 Richard Wilber O'Fallon
 George Wilkening Sigourney, Iowa
 Nancy Wilkerson Fulton
 James Willet Cincinnati, Ohio
- Jerry Williamson St. Louis
 Harold Willis Canton
 Carol Wilson Novinger
 Linda Winkleman Greentop
 Harold Winn Greentop
- Gary Winter Steedman
 Robert Witherspoon St. Louis
 Sharon Wohlert St. Louis
 Roger Wood Bethel
 Stephen Woodford Ottumwa, Iowa

SOPHOMORES

Tami Works St. Louis
 Karen Wormley Newton, Iowa
 Georgia Wrasmann St. Louis
 Daniel Wright Queen City
 Eddie Wright Kirksville

Gerald Yarrington Keokuk, Iowa
 Besim Yilmaz Turkey
 Harry Young Kirksville
 Carolyn Yount Macon
 Mary Yowell Perry

Carla Zeigler Novinger
 Leon Zeigler Mexico
 Jaffar Zoroufchi Iran



Study it's a dogs life.



FRESHMEN



Ronna Abel Hedrick, Iowa
 Martha Acuff Kirksville
 Mary Maxine Adam Batavia, Iowa
 Janice Adams Bellflower
 Sherry Adams Browning
 Marsha Aden Brunswick



Earl Adkins Kirksville
 Harold Adkins Brashear
 Majidi Afshar Iran
 Ronald Albert Brookfield, Iowa
 Lenn Alexander Wheatfield
 William Alexander Ottumwa, Iowa



Seth Ford Allcorn Florissant
 Milan Allen Gilliam
 Rodney Allen Gilliam
 Zandra Allison Curryville
 Jacqueline Almond Brookfield
 Karen Altemeier Grinnell, Iowa



John Ambrosecchia St. Ann
 Morris Andere Kenya
 Janet Angel Montgomery City
 Nancy Archer Gilman City
 Larry Arft Manchester
 Lera Ann Armontrout Centralia



Vicki Arnold Milan
 Arlajo Arthaud New London
 Jane Atchison Kirksville
 Faye Attaway Dublin, Virginia
 Jack Dea Atterberry LaPlata
 Charles Axmacher Ottumwa, Iowa



Richard Aycock Des Moines, Iowa
 Laurel Babbitt St. Louis
 William Bachman LaPlata
 Mary Baldwin Unionville
 Pamela Baldwin Des Moines, Iowa
 William Banks Los Alamos, New Mexico



Alan Barber Effington, Kansas
 Michael Barnes St. Louis
 Wilma Barnes Silcox
 Donald Barnett Kirksville
 James Barrows Macon
 Karen Bartholow Fairfield, Iowa



Thelma Bartmess Kirksville
 Patricia Batterson Washington, Iowa
 Charles Baucom St. Louis
 Jackie Sue Baxley Kirksville
 Janice Bayse Newton, Iowa
 Jewel Beach St. Aurora, Colorado



Mary Jeanne Bealmer Mexico
 Ginny Beavers Center
 Barbara Beckerle St. Charles
 Joseph Bednarczyk Philadelphia, Pennsylvania
 Bonnie Jean Beedle Auxvasse
 Larry Joe Beets Kirksville

FRESHMEN

Nan Begeman Fairfield, Iowa
 Fred Behner Fairfield, Iowa
 Jerry Bellman Davenport, Iowa
 Craig Bennett St. Louis
 Michael Bennett Fulton, Illinois
 Marvin Berman Philadelphia, Pennsylvania

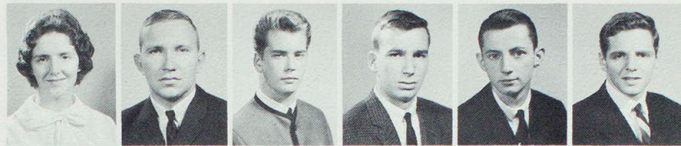

Jesus Humberto Bernal Venezuela
 Edgar Berry Glenwood
 Larry Bethel Montgomery City
 Allison Beyer Tipton, Iowa
 Baker Bigsby Kirksville
 Margaret Billings Bowling Green



Judith Blackwell St. Charles
 John Blake, Jr. Gary, Indiana
 Edward Bliefnick Salisbury
 Betty Blodgett Kirksville
 Susan Boehm St. Louis
 Donald Boerner St. Charles



James Bohning St. Charles
 Russell Bohon Kirksville
 Janice Bohrn Iowa City, Iowa
 Ernest Bonomo Lodi, New Jersey
 Susan Boone Brookfield
 Richard Boroni Brookfield



Sheila Bostwick Numa, Iowa
 James Botts Bloomfield, Iowa
 William Boudreau Steffenville
 Michael Bourne St. Louis
 Howard Bovens St. Louis
 Connie Bower Hannibal



Anita Bradfield Milton, Iowa
 Vera Carolyn Bradford Kirkwood
 Judith Brandt Brunswick
 William Brandt Brunswick
 James Breckenridge Keosauqua, Iowa
 Dennis Breeding St. Louis



Anita Brenizer Queen City
 Robert Brenneman Wheeling
 James Brewer Revere
 Larry Brewer Marceline
 Wayne Brewer Kirksville
 John Briggs Fairfield, Iowa



Lana Briggs Troy
 Michael Brink Hannibal
 Jon Neil Brinkley West Des Moines, Iowa
 Kenneth Melvin Broeker New London, Iowa
 Edwin Brown St. Catherine
 Evelyn Brown Bloomfield, Iowa



Jeanette Brown Elsberry
 Jerry Brown Kirksville
 Maxine Brown Shawmut
 Peggy Brown Macon
 Thomas Brown Sigourney, Iowa
 Elizabeth Broyles Trenton



FRESHMEN



Leland Brumley Ottumwa, Iowa
 Charles Bruner Downing
 Nancy Bruner Downing
 James Bryan St. Charles
 Joe Buckley Waterloo, Iowa
 Donald Buckman Monroe City



Phyllis Buffington Columbus Junction, Iowa
 Daria Burnam Denver, Colorado
 James Burns Macon
 Sue Butler Centerville, Iowa
 Don Cable St. Catherine
 Ralph Calise South Hackensack, New Jersey



Mary Lou Callis Paris
 John Cameron Wayland
 Richard Campbell Fairfield, Iowa
 Sandra Campbell Clinton, Iowa
 Timothy Capewell Trenton, New Jersey
 Freedom Capps Greencastle



Donald Carey St. Louis
 Linda Sue Carpenter Taylor
 Marianne Carpenter Leonard
 Florence Carroll Frankfort, Indiana
 Robert Carroll Ottumwa, Iowa
 Mary Carson Washington, Iowa



Christine Carter Fairfield, Iowa
 Robert Carter Centralia
 Cathrine Cartwright Cedar Rapids, Iowa
 David Carty, Jr. Park Forest, Illinois
 Mary Ann Cary Canton
 Karen Case Sigourney, Iowa



Retha Cash Mt. Pleasant, Iowa
 Sharon Cassity Brookfield
 Pamela Centner Des Moines, Iowa
 Joe Chamberlain Chariton, Iowa
 Margaret Chandler Plano City, Iowa
 Carolyn Chapman Atalissa, Iowa



Alan Charboneau Huntsville
 Stephen Charter LaPlata
 Ruby Cheng China
 Linda Childers St. Charles
 Ernestene Christian Mexico
 Marlene Christopher Beaver



Jeanne Christy Ottumwa, Iowa
 Joyce Christy Milan
 Dilma Chuairy Brazil
 Mary Church Brashear
 John Claggett Shelbyna
 James R. Clark Monroe City



Richard J. Clark St. Louis
 Roger Classen Shaker Heights, Ohio
 Martin Claussen Waterloo, Iowa
 Ronald Clawson Purdin
 Vahl Richard Clawson Purdin
 Connie Close Plano, Iowa

FRESHMEN

Thomas Cloud Webster Groves
 Linda Cloyd Ottumwa, Iowa
 Marvin Cobb Palms, California
 Marcie Cohen Long Beach, New York
 Max Colbert North English, Iowa
 Randy Collier Ottumwa, Iowa



Bob Collins Clarence
 Frederick Collins Quincy, Illinois
 George Collins LaPlata
 Mary A. Collins Laclede
 Mary M. Collins Reger
 Gregory Comer Floris, Iowa



Elva Compton Lewistown
 Darrell Comstock Palmyra
 Edward Conklin Memphis
 Helen Cook Kirksville
 Marla Cook Unionville
 Ray Cook Numa, Iowa



Michele Cooke St. Louis
 Robert Cooney Davenport, Iowa
 Gary Coulter Davenport, Iowa
 Dennis Cowen Packwood, Iowa
 Jeanie Coy Kirksville
 Jimmie Coy Kirksville



Karen Sue Coy Knoxville, Iowa
 Connie Cragen Center
 Larry Craig Keosauqua, Iowa
 Gary Crank Elsberry
 Maurice Creason Beshear
 DeWayne Cremeens East Moline, Illinois



Joyce Crim Greentop
 Eugene J. Croarkin Kirksville
 Donna Crooks Browning
 Joan Crosier Bayard, Iowa
 Carl Crow Ottumwa, Iowa
 Diana Lynn Crow Ft. Madison, Iowa



Michael Cunningham Novinger
 Barbara Clupp Paris
 Robert Curtis Fairfield, Iowa
 Joan Daily Milan
 Barbara Dalton St. Louis
 Patricia Daniels St. Louis



Stephen Daniels Kirksville
 Donna Danielsen Davenport, Iowa
 Connie Davis Macon
 David Davis Hannibal
 Sandra Davis Kirksville
 David Davolt Marceline



Cynthia Dawson Kansas City
 Cherol DeGeest Oskaloosa, Iowa
 June Degeneff Ferguson
 David Dehner LaPlata
 Vito Paul DeLaura Northvale, New Jersey
 Melva Delgado Peru



FRESHMEN



Jerry Dennis North English, Iowa
 Linda Dennison Hannibal
 Daniel DeVeney Waterloo, Iowa
 Peggy Diekey Corydon, Iowa
 Richard Dickinson Birmingham, Iowa
 Sandra Dietzman Farmington, Iowa

Marsha Dillinger Milan
 Said Dini Iran
 John DiSalvo Hackensack, New Jersey
 Nancy Dominacki Davenport, Iowa
 Dixie Donald Promise City, Iowa
 John Donnelly Bloomfield, Iowa

Sharon Doran Kirksville
 Wendy Dorn Davenport, Iowa
 Thomas Dreyer West Des Moines, Iowa
 Ruth Drown Unionville, Connecticut
 Pamala Drummond Unionville
 Diana Dunbar Rose Hill, Iowa

Samuel Duncan Kirksville
 Donald Dunham Marshalltown, Iowa
 Kenneth Dunn Kahoka
 Rebecca Dunn Kahoka
 Rose Dwyer St. Charles
 Mary Ann Early Baring

Floyd Eaton Ottumwa, Iowa
 Zelwin Eaton Chariton, Iowa
 Susan Eddens St. Charles
 Peare Edmundson Sigourney, Iowa
 Eileen Edwards Chula
 Garrell Edwards Cairo

Michael Eick Marion, Iowa
 Sherry Eitel Kirksville
 James Elliott Seymour, Iowa
 Richard Elliott Farmington, Iowa
 Beth Ellis St. Charles
 Sarah Ellmaker Fairfield, Iowa

Susan Ellman Creve Coeur
 Donald Elsea LaPlata
 Janice Elson Davis, Iowa
 Erin Jo Embree Marceline
 Beverly Engel Warrenton
 Ardella Engle Ottumwa, Iowa

Lee Epperson LaPlata
 William Ernst Davenport, Iowa
 Rebecca Erwin Greentop
 John Ess Paris
 Mary Estle Minburn, Iowa
 Marjorie Evans Troy

Molly Evans Cedar Rapids, Iowa
 Michael Evantash Merion, Pennsylvania
 Donna Kay Ewens Centralia
 Susan Fanton Marshalltown, Iowa
 John Farnham St. Louis
 Harry Farr Kirksville

FRESHMEN

James Farrell Pittsfield, Illinois
 Lee Fast Portland, Oregon
 Robert Ferguson Fairfield, Iowa
 Berna Lu Fessler Bynumville
 Ronnie Fessler Macon
 Gerald Fetters Green City



Connie Fickel Kirksville
 Irene Fickel Kirksville
 Gary Fiebig St. Louis
 Dennis Finkeldei Meade, Kansas
 Christopher Fiorentino Rockford, Illinois
 Irag Firouzabadi Iran



Steven First Marion, Iowa
 Gary Fisher Iowa City, Iowa
 Patricia Fisher Kahoka
 Maureen FitzHenry Tenafly, New Jersey
 Marjorie Flanders Davenport, Iowa
 Deborah Flanigan Albia, Iowa



Iona Fleagle Fairfield, Iowa
 Gretchen Flesch Topeka, Kansas
 Gary Floy Browning
 Charles Foelsch St. Louis
 David Fogleman Kirksville
 Daniel Forgy Vandalia



Karen Foss Purdin
 James Foster Foley
 Joleen Fox Skaloosa, Iowa
 Michael Fox Edina
 Obie Fretwell Williamstown
 Morris Friedman Skokie, Illinois



David Fritz Middle Island, New York
 Ernest Fugate Shelbyna
 Robert Fulton Columbus Junction, Iowa
 Lois Furgison Greentop
 Barbara Gaines Shelbyna
 Deborah Galey Ottumwa, Iowa



Dale Galloway Elsberry
 Bruce Gambach Fairfield, Iowa
 Lyle Gambell Hedrick, Iowa
 Ora Lee Gardner St. Louis
 Gerry Garrett St. Louis
 Helen Garrett Hannibal



Marlise Gasser Des Moines, Iowa
 Nancy Gates Kahoka
 Patricia Geisendorfer Lewistown
 Peter Geloso St. Louis
 John Genkinger Fairfield, Iowa
 Francis Genocchio Ottumwa, Iowa



Louis Gianopoulos Florissant
 Barbara Gibson Westerville, Ohio
 Carol Gibson Armstrong
 Della Gibson Linneus
 Nancy Giewald St. Louis
 Donna Gilmore St. Louis



FRESHMEN



Peggy Ginther Chillicothe
 Carol Girdner Princeton
 Sue Gladney Elsberry
 Jack Glaser Chicago, Illinois
 Marjorie Gleason Kirksville
 Robert Glenn Wentzville



John Glidden Nantucket, Mass.
 Carolyn Golway Annandale, Virginia
 Laura Gomez Hackensack, New Jersey
 Helen Goodwin Kirksville
 Marilyn Gordon Brookfield
 Carla Gory Mt. Sterling, Iowa



Steven Goughnour East Corydon, Iowa
 Virginia Gragg Edina
 John Graham Ottumwa, Iowa
 Linda Gramling Kirksville
 Larry Granneman Oelwein, Iowa
 Ronald Grannis Tenafly, New Jersey



Austin Grant Davenport, Iowa
 Barbara Grant Davenport, Iowa
 Jerry Grant Des Moines, Iowa
 Marsha Gray Eddyville, Iowa
 Eddie Green Mediapolis, Iowa
 Fred Green North Plainfield, New Jersey



Sharon Greer Galesburg, Illinois
 David Gregory Kahoka
 Richard Gregory Keosauqua, Iowa
 Harriet Ruth Griffith Glenwood
 Jackie Grimshaw Callao
 Carol Grindle Wyaconda



Bruce Grod University City
 Carol Grooms Bloomfield, Iowa
 William Gross St. Ann
 Robert Grossman Philadelphia Pennsylvania
 Linda Grover Memphis
 Wesley Groves Purdin



John Grubb Des Moines, Iowa
 Deanna Gruwell Ottumwa, Iowa
 Carol Guinn Rutledge
 Karen Guinn Bloomfield, Iowa
 Jennifer Gunnels Elmer
 Dennis Gunter Decatur, Illinois



Carolyn Hagan Mercer
 Dixie Hahn West Point, Iowa
 Larry Hahn Brookfield
 Richard Hahn Philadelphia, Pennsylvania
 Peggy Haines St. Louis
 Jo Diane Hale Arbela



Janice Hall Ft. Madison, Iowa
 Jennell Hall Callao
 Marylin Hall Green City
 Kathy Halley Huntsville
 Dwayne Hallman Hobart, Indiana
 Kathleen Hallock West Des Moines, Iowa

FRESHMEN

Millie Hames Davenport, Iowa
 Jolene Hamilton LaBelle
 Patricia Hamilton Dumont, New Jersey
 Donald Hanke St. Louis
 Nancy Hankins Mt. Pleasant, Iowa
 Larry Hanna Ottumwa, Iowa



Bernard Hannam Keosauqua, Iowa
 Stephen Hansen Clinton, Iowa
 Phillip Hanson Brookfield
 Ronald Hanson Rockford, Illinois
 Wayne Haring Low Moor, Iowa
 Leora Harlan Warrenton



Donald Harmon Holliday
 Linda Harrell Troy
 Michael Harris Ottumwa, Iowa
 Thomas Harsh Oskaloosa, Iowa
 Everett Hartung Glasgow
 John Hawkins Shelbyna

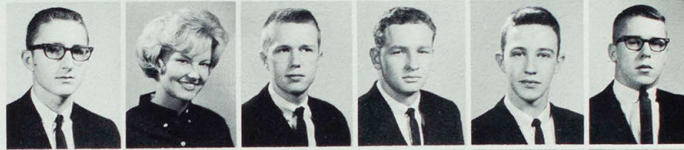

Thomas Hawkins Kirksville
 John Hawley Ottumwa, Iowa
 Shirley Hays Macon
 Allen Heaberlin Kirksville
 Richard Heady Ottumwa, Iowa
 Nancy Heaton Bucklin



Gary Heinike Kirksville
 Billie Kay Henderson Bowling Green
 Freddie Henderson Memphis
 Gary Henderson Knox City
 Cheryl Henry Palmyra
 Katherine Henry Indianapolis, Indiana



Ronald Henry Macon
 Robert Henson Oxnard, California
 Elizabeth Harmanson Marion, Iowa
 Margaret Herring Bellflower
 Stuart Hetherington Oskaloosa, Iowa
 Dorothy Hevel Palmyra



Anita Hill Greentop
 Catherine Hill Brookfield
 Harry Hill Shelbina
 Mary Hill Brookfield
 James Hindman Kirksville
 Gary Hinds Palmyra



Curtis Hines Hawthorn, Illinois
 Eileen Hinnah Sigourney, Iowa
 Robin Hirashima Maui, Hawaii
 Terry Hittle Ottumwa, Iowa
 James Hogan Keokuk, Iowa
 John Hogan Kirksville



Ruth Nadine Hogge Maywood
 Michael Holder Madison
 Glen Holm Humeston, Iowa
 Marilyn Holman Bridgeton
 James Holmes Kahoka
 David Hopkins Dysart, Iowa



FRESHMEN



Janet Hopkins Ottumwa, Iowa
 Linda Hopkins Unionville, Iowa
 Vicki Hoskins New Canton, Illinois
 Daniel Hotle Branton, Iowa
 Dennis House O'Fallon
 Roger Howerly Marshall



Joyce Hoyt Albia, Iowa
 Chin-fong Huang China
 Sandra Hubbard New Florence
 Lois Huffman St. Catherine
 Patricia Hughes Macon
 Jerry Hulet Clarence



Glennon Hunn Troy
 Karen Hunsaker Kirksville
 Ginger Hutchison Brookfield
 Dorothy Ingram Monroe City
 Richard Isaacs Mexico
 Bijan Issari Iran



Joanne Jackson Philadelphia
 Linda Jackson Macon
 Nancy Jackson Kirksville
 Rebecca Jackson Kirksville
 Barbara James New Milford, New Jersey
 Bonnie James St. Louis



Paul James Paris
 Keith Jerome Edison, New Jersey
 William Johns Queen City
 Charles Johnson Palmyra
 Cleola Johnson Queen City
 Ida Johnson St. Louis



Phyllis Johnson Unionville
 Richard Johnson Bloomfield, Iowa
 Mary Johnston Baring
 James Jones Vandalia
 Karen Jones Downing
 Mary Jones Clarence



Sue Ellen Jones Centralia
 William Jones Bevier
 Deborah Kaelin Tenafly, New Jersey
 Michael Kagan Skokie, Illinois
 James Kamp Clermont, Iowa
 Laura Karel Kirksville



Richard Karhoff Edina
 Karen Karlson Dumont, New Jersey
 Katherine Kasmann Jonesburg
 Victor Kaylarian Providence, Rhode Island
 Richard Keeler Ottumwa, Iowa
 Alexis Keleman Overland



Richard Keller Stockport, Iowa
 Sharyn Keller Fairfield, Iowa
 Steven Kenney Sedalia
 Kenneth Kerckhoff Edwardsville, Illinois
 Nicholas Key Jonesburg
 Redonda Key Clifton Hill

FRESHMEN

Charles King Memphis
 Linda King Ottumwa, Iowa
 Phyllis King Milan
 Sheryll King Callao
 Thomas Kirchner Memphis
 Thresa Kittle Novinger

Cindie Klauenburch Des Moines, Iowa
 Stephen Klokenga Novinger
 Donald Knapheide Warrenton
 Jerry Knowles Unionville
 Garry Koehn North English, Iowa
 Carliss Koike Kauai, Hawaii

Ehsan Kousari Iran
 Sharon Krusemark Rose Hill, Iowa
 Barbara Kunz Webster Groves
 Janet LaBanca New Hartford
 Lloyd Lake New Boston
 Nancy Lambert New Boston

William Lamken St. Louis
 Sammy Land Jefferson City
 Beverly Lanfer Ferguson
 Joyce Larason Mercer
 Lawrence Larson St. Ann
 Julie Laughlin Selma, Iowa

Randy Lawrence Cedar Rapids, Iowa
 Richard Layman Revere
 Patricia Leach Ft. Madison, Iowa
 Lawrence Leake New London
 Charles Lee Ottumwa, Iowa
 Larry Lee Fremont, Iowa

Mataifale Le'i Samoa
 Nancy Leonard Hobart, Indiana
 Eugene Leporati Rochelle Park, New Jersey
 Dianna Wellen Kirksville
 Billy Lewis Brookfield
 Donna Lewis Green Castle

Kenneth Lexter Camden, New Jersey
 Gary Lichtenberg St. Louis
 Mary Lillard Maywood
 Dwight Linnemeyer Cresskill, New Jersey
 Jerry Lippert Bloomfield, Iowa
 Warren Livingston Galesburg, Illinois

James Lloyd Green City
 Mary Logue Marceline
 Donna Losey Unionville
 Richard Love Albia, Iowa
 Dorothy Lowe Rutledge
 John Lowe Rutledge

Stephen Lowenberg Hedrick, Iowa
 Susan Lowrance Farber
 Susan Lowry Mexico
 Yen Lu China
 Robert Luker Zionsville, Indiana
 Julia Lundstrum Jolley, Iowa



FRESHMEN



Robert Lynch Lineville, Iowa
 Ronald Lyons Bloomfield, Iowa
 Melaney Magruder Eolia
 James Maguire Berger, New Jersey
 Michael Mahasley Ottumwa, Iowa
 Eleanor Mallett Macon



Michael Manka Ft. Madison, Iowa
 Richard Manning Burlington, Iowa
 Dianne Marchant Des Moines, Iowa
 Geysa Marquess Brazil
 Nancy Marshall Macon
 Deena Martin Unionville



Dorene Martin Lancaster
 Mona Sue Martin Birmingham, Iowa
 Javier Martinez Mexico
 Carolyn Mason Fergusson
 Kathryn Matheny Chillicothe
 Mary Ann Matstuka Kauai, Hawaii



Doris Mauck Kirksville
 Karen Mauck LaBelle
 Alicia May Columbus Junction, Iowa
 Joyce McCann Burlington, Iowa
 Carol McClanahan Kirksville
 Wayne McCombs Lovilia, Iowa



Lynn McCoppin Marceline
 Billie McCormack Oskaloosa, Iowa
 William McCourt New York
 Carol McCullough Des Moines
 Roberta McDannold Hunnewell
 Thomas McDowell Kirksville



Judy McFry Gallatin
 Patricia McGregor Kirksville
 Barry McLaughlin New Milford, New Jersey
 Mary McNeese Mt. Pleasant, Iowa
 Thomas McNiff Cresskill, New Jersey
 Sharon McOwan Hannibal



Jon McReynolds Waynesville
 Ronald McSorley Shelbyville
 Robert Meeker Kirksville
 Joanne Meggers Marion, Iowa
 Franklin Meglio Cranston, Rhode Island
 Sharon Merrell LaBelle



Roger Metcalf Pleasantville, Iowa
 Judith Meyer Canton
 Lesley Jo Meyer Palmyra
 William Meyer Mokane
 Paul Middeke St. Charles
 Arlette Middleton Downing



Anthony Mihalevich Kirksville
 Donna Sue Miklovik Saratoga, California
 Barbara Mikulicz Fergusson
 James Milam Bettendorf, Iowa
 Sue Miles Huntsville
 John Miley Kirksville

FRESHMEN

Mary Millemon Princeton
 Connie Miller Callao
 James Miller Bloomfield, Iowa
 Lindell Miller Kirksville
 Martha Miller Louisiana
 Michael Miller Greenville, South Carolina



Sandra Million Clarence
 William Minor Kirksville
 Roy Mitchell Packwood, Iowa
 Verna Monk Kauai, Hawaii
 Gail Montgomery Marceline
 Novinger

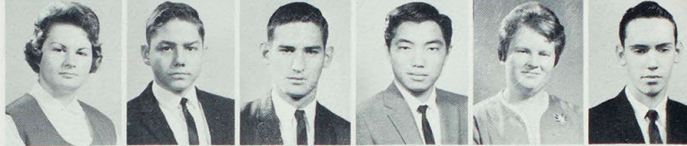

Frances Moore St. Louis
 Jeffrey Moore Huntsville
 Marilyn Moore Birmingham, Iowa
 Robert Moore Memphis
 Twila Moore Cedar, Iowa
 Kenneth Morris New Cambria



Ronald Morris Vandalia
 Bonnie Morrow O'Fallon
 Jerry Moss Bloomfield, Iowa
 Nostofi Motamed Iran
 Roger Mound Keokuk, Iowa
 Thomas Moylan Salisbury



Barbara Mudd Center
 Paula Mulford Kirksville
 Paul Mullenix Kirksville
 Edith Mullikin Memphis
 Margaret Munns Kirksville
 John Munro Florissant



Charles Murdock Kirksville
 Martha Murphy Revere
 Roger Myers Kirksville
 Micheal Nanneman Salisbury
 James Nash Elmhurst, Illinois
 Ricky Neff Humphrey



James Neifert Mexico
 Robert Nelson Bettendorf, Iowa
 Seth Nelson Ottumwa, Iowa
 Marvin Newbrough Paris
 Daniel Newland Downing
 Judith Newquist Agency, Iowa



Darrell Nickels Waynesville
 Phyllis Niece Kirksville
 Richard Nissing St. Charles
 Jean Niswonger Wentzville
 Joan Niswonger Wentzville
 Constance Nitz St. Louis



Robert Norton Webster Groves
 Dean Nuhn Atlanta
 Patricia O'Brien Ottumwa, Iowa
 Samuel Ochola Kenya
 Nancy Ohlerich Welton, Iowa
 Jasper Okelo Kenya



FRESHMEN



William Olejnik Warrenville, Illinois
 Gayle Olson Ottumwa, Iowa
 Peggy O'Neal Steedman
 Barbara O'Neill Des Moines, Iowa
 John Onesky Madison, Illinois
 Philip Ordonio Ft. Dix, New Jersey



Karen Otey Wentzville
 Donna Owens Independence
 Martha Owens St. Louis
 Judith Page Mendon
 Danny Painter Paris
 Rhonda Painter Monroe City



Chester Palmer Center
 Leonidas Pappas Quincy, Illinois
 William Paradis Colonia, New Jersey
 Carole Parker Hillsboro, Iowa
 Pat Parker Memphis
 Archie Parrish Knox City



David Parrish Knox City
 Jo Ann Parrish Chillicothe
 Please Edwards Parrish Troy
 Alice Patton Morton, Illinois
 Judy Paxton Ottumwa, Iowa
 Jo Ellen Pedrick Ottumwa, Iowa



Linda Peery Laddonia
 Michael Pesola Chicago, Illinois
 Charlotte Peterson Louisiana
 Betty Jo Petre Atlanta
 James Petre Atlanta
 Edwin Phelps Tipton, Iowa



Randy Phillips Kirksville
 Gary Pickard Packwood, Iowa
 Dennis Pickering Unionville
 Jerry Pinkerton Aztec, New Mexico
 Janice Pinnell Brookfield
 Shirley Pirie Havelock, Iowa



Vivian Pirrone Bergenfield, New Jersey
 Ruth Poland Powersville
 Judith Popp Monroe City
 Lana Porter New London
 Mohamad Poursaleh Iran
 Kathleen Powell Marceline



Janet Powers New Milford, New Jersey
 David Prather Memphis
 Joeta Prather St. Charles
 James Pratt Waterloo, Iowa
 Ruth Prebe Edina
 Maxine Preul Truxton



Jerry Price Dittmer
 Maymie Price Albia, Iowa
 John Prior Wright City
 Charles Pryor Clinton, Iowa
 Petipong Pungboon Thailand
 Cathy Quayle Palatine, Illinois

FRESHMEN

Max Quesada Honduras
 Randal Quick Bhzas Hetoc, New Mexico
 Virginia Ramm Davenport, Iowa
 Linda Ratican Wentzville
 Doralee Ratliff Hunnewell
 Stella Ratliff Kirksville

David Rawson Cedar Rapids, Iowa
 Gerry Ray Oskaloosa, Iowa
 Jean Ray Queen City
 Rita Reagan Montgomery City
 Curtis Reams Des Moines, Iowa
 Paul Redden Manchester

Jerry Redmon Windsor, New York
 Margaret Reighard Agency, Iowa
 Garold Rennells Kirksville
 Judith Rettig Milan
 Danielle Rhodes Englewood, New Jersey
 Art Rice New Sharon, Iowa

Betty Rice Mendon
 Connie Richardson Hurland
 Alan Richmond Salisbury
 Richard Rider Kirksville
 Melva Riley Atlanta
 Cheryl Ritchie Sturgeon

Pamela Roberts Buckner
 Thelma Roberts Clark
 Gary Robinson Fairfield, Iowa
 Janice Robinson Baring
 Joseph Robinson Bala-Cynwyd, Pennsylvania
 Judy Robinson Keosauqua, Iowa

Larry Robinson Bowling Green
 Sandra Robinson Fairfield, Iowa
 Kimberly Robison Hannibal
 Thomas Robison Novinger
 Faith Roemer Macon
 Homer Rogers Gorin

Charles Rooker Ottumwa, Iowa
 Ella Roop Ollie, Iowa
 Gerald Rosales Chicago, Illinois
 Carol Ross Brashear
 Loretto Ross New London
 Roger Ross Kirksville

Kathleen Roth Donnellson, Iowa
 Carol Rother Jennings
 Carolyn Rucker Gary, Indiana
 Gary Rucker Fulton
 Judith Rucker Hannibal
 Martin Rue Peru, Illinois

Eileen Rutherford Westwood, New Jersey
 Howard Ryan Ottumwa, Iowa
 Robert Saak Wellsville
 Patricia Saito St. Louis
 Edith Sakagawa Wailuku, Hawaii
 Dawayne Sanders Novinger



FRESHMEN



Charles Sandford Cedar Rapids, Iowa
 Carolyn Santee Green City
 Larry Sattman Winigan
 Gloria Scarff Knox City
 Earl Schatzman St. Louis
 Dan Schaub Ottumwa, Iowa

Dale Scheihing Wapello, Iowa
 Patricia Scherder Bowling Green
 Jean Scholote Silx
 Nancy Schmidt Portland
 Carl Schmidt Hannibal
 Richard Schoonover Princeton

Cecil Schossov Pocahontas
 Robert Schraft Lombard, Illinois
 John Schrieker Davenport, Iowa
 Steve Schroeder St. Louis
 Frank Schultz Macon, Illinois
 Steven Schuster Kahoka

Leslie Schwab Brookfield
 Roscoe John Schwartz Ottumwa, Iowa
 Phillip Schwarzkopf Hartford City, Indiana
 Donald Scott Williamstown
 Lavern Scott Novinger
 Padra Scott Shelbyna

Daniel Scrogin Perry
 Janice Sees Kirksville
 John Seht O'Fallon
 Clifford Selby Centralia
 Nancy Self LaPlata
 Gayle Sell Cedar Rapids, Iowa

Joseph Sens Kirksville
 Kendall Sevits Kirksville
 Michael Seys Keosauqua, Iowa
 Poron Shaghafi Iran
 Dale Shanholzer Coatsburg, Illinois
 James Shanks Hamilton, Illinois

Judi Sharp Milan
 Lois Shaw St. Charles
 Jennifer Shelton Unionville
 Charles Shepard Newton, Iowa
 Deborah Shepard Cedar Rapids, Iowa
 Myron Shepard Memphis

Phyllis Shepler Leonard
 Kobayashi Shinya Japan
 Catherine Shipp Florissant
 Ann Shively Shelbyna
 Thomas Shoopman Los Alamos, New Mexico
 David Short Milton, Iowa

Mary Shoush Atlanta
 Vicki Showers Davenport, Iowa
 Roberta Shreffler Novinger
 Gloria Shuler Atlanta
 Muriel Jo Shumate Higbee
 Larry Silvey Louisiana

FRESHMEN

Richard Simmering Washington, Iowa
 Dennis Simmons Mt. Pleasant, Iowa
 Jack Simmons St. Louis
 William Sinkevich Beaver
 Glenn Skaggs Brunswick
 Sharyn Skaggs Paris

Andrew Skinta Gary, Indiana
 Beth Slaughter Queen City
 Richard Sloan Ottumwa, Iowa
 Burton Smith Wellsville
 Darrell Smith Keokuk, Iowa
 Donna Smith St. Louis

Geoffrey Smith Chariton, Iowa
 Leonard Smith St. Charles
 Linda Smith Corydon, Iowa
 Louise Smith Huntington, New York
 Norma Smith Chillicothe
 Philip Smith Clarksville

Robert Smith Ottumwa, Iowa
 Ruth Smith Bloomfield, Iowa
 Sue Smith Mexico
 Wilfred Smith Albia, Iowa
 Gary Smyth Aftton
 Tony Sneed Centralia

Jill Snyder Elsberry
 Mavis Snyder Cambria, Iowa
 Karen Sowers Alexandria
 Robert Sowinski Hobart, Indiana
 Charlotte Spencer LaPlata
 Lana Spiker Brashear

Karen Sue Spratt Ewing
 Lila Springer Alexandria
 Jeanne Staggs Kirksville
 Marjorie Starbuck Queen City
 Deanna Statler Keota, Iowa
 Martha Staton Ottumwa, Iowa

Richard Stauffer Marceline
 Albert St. Clair Wyaconda
 Ruth Steele Ottumwa Iowa
 William Stephens LaGrange
 Patricia Sterrett Des Moines, Iowa
 Priscilla Sterrett Des Moines, Iowa

Carylee Stewart Kauai, Hawaii
 Dorothy Stewart Williamstown
 Mary Stewart Brunswick
 Stephen Still Marceline
 Paul Stodill Bloomfield, Iowa
 Carol Stohler Sigourney, Iowa

Dorothy Stolte Hull, Illinois
 Robert Stone Eolia
 Raymond Strah Keosauqua, Iowa
 Spencer Straumbuller Philadelphia, Pennsylvania
 Dennis Strong Memphis
 Jon Elizabeth Strunk O'Fallon



FRESHMEN



Robert Stuart Vandalia
 Neita Stufflebean Unionville
 Donnis Swalina Chicago, Illinois
 John Swan Perry
 Alberta Swanegan Keytesville
 Charles Swanson Chariton, Iowa

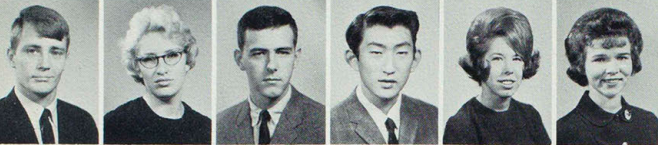

David Swenson Ottumwa, Iowa
 Frances Switzer Bucklin
 Doyle Swope Kirksville
 Wendell Taguchi Maui, Hawaii
 Diana Tague Davenport, Iowa
 Sharon Talbert Kirksville



Donna Tamashiro Kauai, Hawaii
 Charles Tanner Ottumwa, Iowa
 Thomas Taylor Rockford, Illinois
 Carole Teague Eolia
 Janet Templeman Elmer
 Catherine Tennant Ottumwa, Iowa



David Terrell Paris
 Robert Terry Kirksville
 Marion Teuya Hawaii
 David Thomas Corydon, Iowa
 Denise Thomas East St. Louis, Illinois
 Gary Thomas Cambria, Iowa



Darryl Thompson Brookfield
 Geraldine Thompson St. Charles
 Joyce Thompson Ft. Madison, Iowa
 Paul Thompson Richmond
 Martha Thurburn Oskaloosa, Iowa
 Thomas Tiernan Allison, Iowa



Ronald Tietjens Brunswick
 Terry Tomko Whiting, Indiana
 Gerald Toomire Martinsburg, Iowa
 John Tracy Winterset, Iowa
 Eddy Transano Hurdland
 Gordon Traul Ottumwa, Iowa



Michael Trent Kirksville
 Sharon Triplett Berkeley
 Eugene Trussell O'Fallon
 Carolyn Tucker Richland, Iowa
 Linda Turner Lewistown
 Helen Turpin Madison



George Unsell Frankford
 James Upchurch Mendon, Illinois
 Yoshinobu Ushiyama Japan
 Brian Vandellune Prairie City, Iowa
 Elaine Van Fossen Davenport, Iowa
 Gretchen Van Gorp Ottumwa, Iowa



Machteld Van Schouwenburg Netherlands
 Gaye Vansickle Macon
 Carmen Vargas Costa Rica
 Robert Varnum St. Louis
 Jane Vass Eldor, Iowa
 Mary Beth Vaughn Centralia

FRESHMEN

Vicki Veach Stockport, Iowa
 Vivian Vice Kirksville
 Carol Vincent Afton
 Carol Vinson Knoxville, Iowa
 James Vinyard Ottumwa, Iowa
 Karen Vinzant Nevada, Iowa

Patricia Vogel Bergenfield, New Jersey
 Thomas Wagenknecht Ainsworth, Iowa
 Marsha Wagler Bloomfield, Iowa
 Ralph Wagner Deerfield, Illinois
 Thomas Wagner Danville, Iowa
 Karen Waide Kahoka

Tommy Waincott Centralia
 Geraldine Walker Montgomery City
 Alvin Wallace Laclede
 Carolyn Wallen LaPlata
 Janet Wallingford Farmington, Iowa
 Connee Jo Walls Macon

Micheal Walters Ferguson
 Joseph Warnell Harvey, Illinois
 Mary Ellen Warner Brookfield
 Nancy Watkins Atlanta
 Margaret Watts Monroe City
 Marilyn Watts Elsberry

Bonnie Weber LaBelle
 Willa Sue Weekley High Ridge
 Betty Sue Weeks New Florence
 Judy Weems Clarence
 Donald Wehr Sigourney, Iowa
 Shirley Wehrman Centralia

Patricia Weingarth St. Louis
 Robert Weir St. Louis
 Victor Weitkamp Troy
 Jean Welch Trenton
 Maridith Elaine Welker Monticello
 David Wellman Ft. Madison, Iowa

Mary West Puerto Rico
 Betty Westhoff Moscow Mills
 Robert Whisenand Higbee
 Betty Whitacre Bloomfield, Iowa
 Sharon Whitacre Madison
 Janet White Shelbina

Suann White Louisiana
 James Whiteside Moberly
 Mark Whiteside Alton, Illinois
 Terry Whitworth Novinger
 Mary Sheryl Wigal Kirksville
 Jeannie Wilhite Kirksville

James Wilke St. Paul
 Craig Wilkins Donnellson, Iowa
 Roger Willcox Kirksville
 Steve Willcox Kirksville
 John Williams South Bergenfield, New Jersey
 Robert Williams Kirksville



FRESHMEN



Nancy Willier Lancaster
 Ronda Willingham Madison
 Ronald Willmeherr Washington
 Allen Wilson Lancaster
 Edwin Wilson Hannibal
 James Edward Wilson Thompson



James Weldon Wilson Shelbyville
 Sally Wilson Newton, Iowa
 Holly Winberg Des Moines, Iowa
 Gary Wingo St. Louis
 Judy Winn Ollie, Iowa
 Jeanne Withrow Ottumwa, Iowa



Edward Wizeman St. Louis
 Robert Wohlschlaeger St. Louis
 Judith Wolf Defiance
 Laura Wolf Greentop
 Sharon Wolford LaPlata
 Harold Wolverton Huntsville



Micheal Wonderlich Ollie, Iowa
 Donna Wood LaPlata
 Jill Wood Clarence
 Richard Wood Kirksville
 Bonnie Jo Woodruff Sturgeon
 Frederick Woodruff Luray



James Woodward Kansas City
 Mary Worland Montgomery City
 Carolyn Worrell Kahoka
 Evelyn Wortham Troy
 Georgia Wright Cedar Rapids, Iowa
 James Wright Kirksville



Ernest Wyatt Mercer
 Gary Wylie Marceline
 Tania Yeager Armstrong
 Glenn Yenger Albia, Iowa
 Dennis Yoder Thornburg, Iowa
 Jo Ellen Young Florissant



Linda Young Mt. Union, Iowa
 Ruth Youngberg Ferguson
 Jeanne Ziegler San Diego, California





Row 1: Eleanor Yackley, Willa Ruth Hall, Gayle Snyder, Barbara Mason, Wanda Blakemore, Roberta Snowbarger, Pat Harker, Mary Pendleton, Sharon Saffel, Linda Luther, Gennane Engle, Betty Toops, Betty Lenzini, Pat Carney, Carol McCart, Row 2: Fran Tieman, Dolly Steinmetz, Jane Miller, Marilyn Black, Linda Moore, Carola Sturgeon, Mary Jane Jackson, Marjorie Janning, Marilyn Miller, Marilyn Engle, Peggy Marsh, Arlene Huff, Penny Briggs, Debbie Fortel. Row

3: Bob Byg, Camille Price, Bob Fenlon, Clifford Mahin, Randy Snell, Bernard Thomas, Gary VanMeter, Larry G. Smith, David E. Norton, Rick Rabenau, Scott Bally, Cliff Howing, Mary Jo Hayes, Row 4: Daniel Bonetzky, Ken Wright, John Beary, Jack Jobe, Jack Chandler, Michael Winecup, Nathan Frazee, Joe Galkowski, Ralph Stevener, Stacey Braswell, Al Campora, Glenn Flasch, Thomas Bingman, Dale Cox, Dave Knes.

STUDENT MENTORS

The Student Mentors are composed of students who have been successful in making their own college adjustments; and, consequently, they are prepared and willing to give the freshmen much helpful advice and assistance.

The purpose of the Student Mentors is to be of as much service as possible to new students, both through group meetings and personal contacts. Mentors also serve as ushers at the President's Reception and conduct campus tours on Parents' Day.



DAVID KNES

ELEANOR YACKLEY

MARY JO HAYES



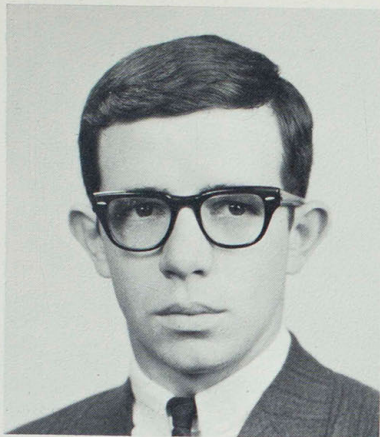

JOHN BEARY

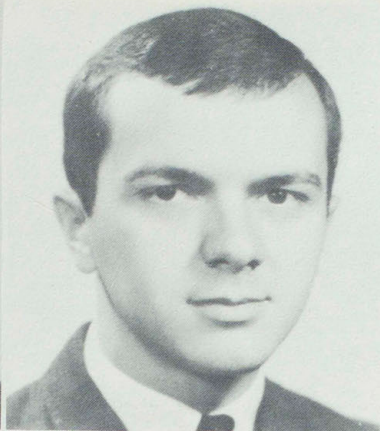

BOB BYG, Editor 1964

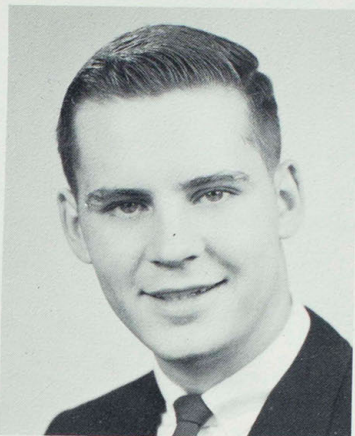

KEITH DINSMORE

ECHO 1965

Editor	David Knes
Business Manager	Eleanor Yackley
Assistant Editor	John Beary
Assistant Business Manager	Mary Jo Hayes
Sports Editor	Keith Dinsmore
Photographers	Glenn Rider
	John Kenney
	Dave Kuenzel
Faculty Advisor	Melvin L. Olson

JOHN KENNEY



MELVIN L. OLSON



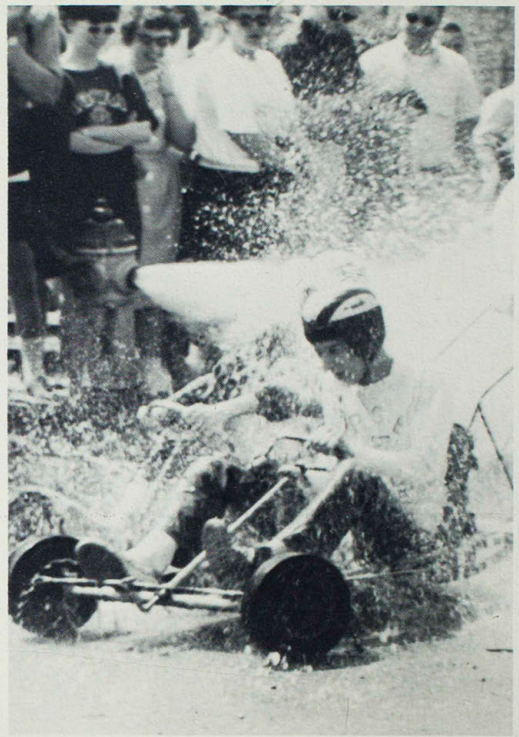
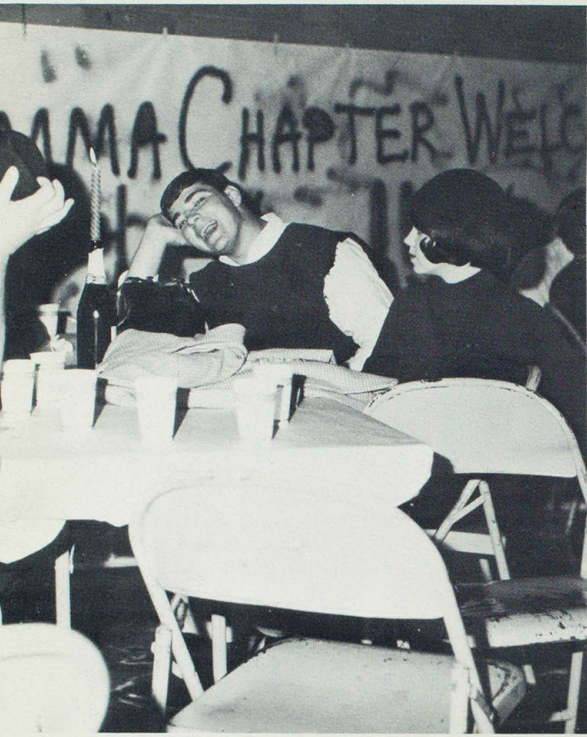





Row 1: Ruth B. Beal, sponsor; Joyce Flowers, pres.; Mary Jackson, v. pres.; Joan Wasylenko, sec.; Carol McCart.

Row 2: Betty Lenzini, Mitzi Hilsabeck, Sue Davis, Fran Tieman, Jane Miller, Janet Conley, Barbara Baldwin.

PANHELLENIC COUNCIL

The Panhellenic Council is composed of three members from each of the four national sororities on campus and a sponsor, Dean Ruth B. Beal. Officers serve in rotation from the sororities; Joyce Flowers is president. The Council strives to foster a spirit of co-operation and mutual respect among its member groups.

Each year the Council awards a scholarship covering room and board for an academic year to a foreign girl. This is made possible by the sale of College stickers and Christmas candles.

The Council helps with the registration of guests on Parents' Day and on Senior Day, and serves at the President's Reception and Garden Party.

The main social activities of Panhellenic are the Rush Tea for college women in the fall and the Scholarship Banquet held each spring. At this time the Scholarship Trophy is awarded to the sorority having the highest honor point ratio.

The Council also works in co-operation with the Interfraternity Council in sponsoring a Greek Week on campus.

INTERFRATERNITY COUNCIL

The Interfraternity Council is composed of three members from each fraternity and the sponsor, Dr. Gilbert Kohlenberg. These men act as the governing body for the fraternity system. The IFC rules the fraternities in their rush functions, as well.

The climax of each year is the presentation of the President's Scholarship cup which is presented to the fraternity with the highest honor point ratio. This award is presented at the annual spring banquet.

The Council works with the Panhellenic Council

in the presentation of Greek Week, the All-Greek Sing, and the All-Greek dances.

The members of the Interfraternity Council are Alpha Kappa Lambda, Kappa Alpha Psi, Phi Sigma Epsilon, Sigma Tau Gamma, and Tau Kappa Epsilon. Bob Lee, Phi Sigma Epsilon, is president.

The IFC feels very strongly that fraternities are an important part of college life; it tries to keep this the main goal.

Row 1: Gilbert C. Kohlenberg, sponsor; Robert Lee, pres.; Don Rankin, v. pres.; Ron Berrey, sec.-treas.; David E. Norton, Louis Virdure. Row 2: Michael Beggs, Sal C. Costa, Ken Nel-

son, Ed Zepka, Charles Crump, Larry Morgan, John Connolly, Jim Page.



ALPHA SIGMA ALPHA



ΑΣΑ

Alpha Sigma Alpha

Founded at Virginia State Normal School in 1901

Alpha Beta Chapter founded in 1914

Alpha Sigma Alpha started the 1964-65 year right by ending the 1963-64 year perfectly. The Alpha Beta chapter of Alpha Sigma Alpha retired the President's Scholarship Cup by having the highest honor point ratio of the sororities for three consecutive years.

There were other honors and rewards—crowns went to Gayle Snyder and Lynda Jo Hutcherson, Student Mentors, class officers, Student Council Representatives, representatives and officers in many organizations—all add up to a wonderful year for the Alphas.

Alpha Sigma Alpha's philanthropic project included helping the mentally retarded children through weekly visitations and climaxing Christmas with a party and gifts for the children and the school.

Twenty-one girls were pledged following the two rush parties—"Alpha Round-up" and "Cape Cod Hide-away."

The Sweetheart Dance and Breakfast Dance, the Mother's Day tea, State Day, and plenty of sisterly fun are memories for Sisters of Alpha Sigma Alpha.

This year also marked the fiftieth anniversary of Alpha Beta chapter on campus. It was celebrated with a banquet for alumnae, activities, and pledges. From 1898 until 1914 the sorority was on campus as Kappa Theta Psi, and in 1914 was affiliated with the national organization of Alpha Sigma Alpha as Alpha Beta Chapter.



Sponsor, Mrs. Wimp



President, Jane Miller



Martha Acuff
 Jean Alkire
 Alice Barrett
 Carol Behn
 Marilyn Black
 Shirley Black



Nancy Bowden
 Mikel Brice
 Florence Carroll
 Jane Clark
 Jeanie Coy
 Sue Davis



Jewell Duffey
 Beth Ellis
 Marsha Erickson
 Connie Ferguson
 Connie Fickel
 Maureen FitzHenry



Linda Gottman
 Denise Gregory
 Glenda Grinstead
 Ruthie Hall
 Patricia Hamilton
 Linda Harrell



Cheryl Henry
 Kathy Hogenson
 Lynda Hutcherson
 Karen Karlson
 Nancy Kelley
 Jane Miller



Linda Moore
 Cheryl Morris
 Sara Mosley
 Beth Muir
 Naomi Owings
 Janet Perrigo



Sandi Pickett
 Judy Puro
 Ruth Resinger
 Kay Richard
 Pamela Richardson
 Nancy Schneider



Gayle Snyder
 Jill Snyder
 Peggy Steiner
 Becky Taylor
 Joan Wasylenko
 Linda Webber



Patricia Weingarth
 Marti White
 Sherri Wigal
 Mary Linda Wilson
 Linda Winkleman
 Barbara Wright





ΔΖ

Delta Zeta

Founded at Miami University in 1902

Iota Chapter founded in 1929

DELTA ZETA

Working hard for service, scholarship, and activities, the Delta Zetas are once again joining actively in events on the campus.

After a humming rush season topped with the Hawaiian Luau and Rose Garden parties, Delta Zeta pledged 14 girls. Delta Zetas bubbled with excitement when their sister, Mitzi Hilsabeck, was crowned Homecoming Queen. To further the excitement during the homecoming activities, the float, "Proud of Victory," was named as a prize winner in the beauty division.

Campus leaders include Dolly Steinmetz, Student Council Representative; Mitzi Hilsabeck, cheerleader; Shirley Hays and Chris Carskadon, Echo Queen Candidates; Joyce Flowers, Panhellenic President; Kathy Dawkins, Joyce Flowers, Fran Tieman, Dolly Steinmetz, and Jean Traxler in Cardinal Key; Pat Dempsey, K-Dette President; and Mitzi Hilsabeck and Jean Traxler, class officers. Delta Zetas are also active in Student Mentors, College Ushers, and other campus organizations.

Delta Zetas kept on the go with activities such as Delta Dad Date Day, Founders Day Banquet, Mother's Day tea, Spring Formal, and money making and philanthropic projects. All this contributed to a memorable and active year for the girls who wear the green.



Sponsor, Dr. Towne



President, Fran Tieman



Laurie Babbitt
 Sharron Bailey
 Cherie Baugh
 Mary Blackburn
 Edie Boucher
 Chris Carskadon



Pam Centner
 Jeanie Cone
 Kai Cone
 Carolyn Cooley
 Kathy Dawkins
 Pat Dempsey



Barbara Erb
 Joyce Ewing
 Gretchen Flesch
 Janet Flesch
 Joyce Flowers
 Jean Galbraith



Carol Gibson
 Susan Hammack
 Judy Hayes
 Shirley Hays
 Michele Hilsabeck
 Janet Hopkins



Sandy Hume
 Martha Hunt
 Sharyn Johnson
 Marcy Kaiser
 Redonda Key
 Linda King



Thea Knouse
 Carol Ann Lawson
 Roberta McDannold
 Kay O'Donnell
 Gayle Olson
 Helen Owen



Karen Poecker
 Lois Roser
 Marty Rouse
 Sharon Saffell
 Jan Sees
 Linda Smith



Dolly Steinmetz
 Ellen Sterne
 Jean Traxler
 Georgia Vetter
 Barb Wickless
 Beth Wyrick



SIGMA KAPPA



ΣΚ

Sigma Kappa

Founded at Colby College in 1874

Delta Theta Chapter founded in 1959



Sponsor, Miss Whitson



President, Carol McCart

Spirit and "Kongeniality" are the passwords in the sisterhood of Sigma Kappa, and Sig Kaps showed their spirit and congeniality in the first event of the year, a successful rush.

Sigma Kappa first whisked the rushees to the Orient for an evening in a Japanese tea house. The second rush party, the traditional Violet-Pearl Party, was a breakfast at the Holiday Inn. The rushees heard a short talk from Mrs. Nell Clerisse, National Second Vice-President of Sigma Kappa.

After two successful parties, fall rush came to an end with thirteen girls pledging "One Heart, One Way," bringing the total membership to 52.

Sig Kaps also kept active by sponsoring two money-making projects. The new pledges were kept busy with preparations for their annual Pledge Tea for the pledges of other sororities.

Betty Lenzini represented Sigma Kappa as Homecoming Queen Attendant; Liz McKinley and Linda Good, Cheerleaders; Genanne and Marilyn Engle, and Liz Hug, K-Dettes; Linda Good and Kitty Schutz, College Ushers; twelve Student Mentors; Betty Lenzini, President of Cardinal Key; Lorna Johnson, President of Blanton-Nason Dorm; and Pat Carney, President of W.R.A. Liz McKinley was chosen as Secretary of the Sophomore Class; Betty Lenzini is Student Council Secretary; and Pat Carney is Senior Class Council-woman. Betty Kern was chosen to represent the Senior Class as ECHO royalty.

The annual spring formal concluded a fine year for the sisters of Sigma Kappa who live their motto: "One Heart, One Way."



Nancy Baldwin
Sandy Campbell
Pat Carney
Carolee Clark
Wendy Dern
Ardella Engle



Genanne Engle
Marilyn Engle
Iona Fleagle
Debbie Fortel
Joleen Fox
Joy Fox



Lois Garden
Linda Good
Gloria Hains
Swano Hanasaki
Nancy House
Arlene Huff



Liz Hug
Mary Jane Jackson
Marjorie Janning
Lorna Johnson
Betty Kern
Nancy Kissinger



Linda Lawson
Betty Lenzini
Shelley Little
Joyce Lohrman
Dorothy Lowe
Peggy Marsh



Liz McKinley
Twila Moore
Marsha Nicholson
Joellen Pedrick
Joeta Prather
Virginia Purdy



Pam Raible
Synda Richardson
Myra Ricks
Kitty Schutz
Carol Sears
Sara Shuford



Karen Strauch
Diana Tague
Virginia Thompson
Nancy Van Dusen
Sharon Vize
Sharry Wright



SIGMA SIGMA SIGMA



ΣΣΣ

Sigma Sigma Sigma

Founded at Longwood College
in 1898

Mu Chapter founded in 1915

Mu chapter of Sigma Sigma Sigma entertained alumnae, national officers, and visiting chapters two times during the year. In the fall, the Tri Sigmas were hostess for the central regional meet held in conjunction with the first year of their triennial plan. They entertained six chapters and many alumnae. The event was held at the Holiday Inn.

In the spring, the chapter celebrated its 50th anniversary on the Northeast Missouri State Teachers College campus. Again they were visited by national officers and returning alumnae. They were founded on the campus on November 26, 1915; and on the national level, Sigma Sigma Sigma was established on April 20, 1898 at Farmville, Virginia.

After a most successful rush, twenty-three girls pledged to Tri Sigma. They were entertained oriental style at the "Mai Kai," and at the second party they joined "Alice in Wonderland."

In the spirit of Christmas giving, the Tri Sigmas delivered baskets of food to the needy and went caroling.

Many of the members of Sigma Sigma Sigma were active in A.C.E., S.N.E.A., Panhellenic, Nemo Singers, Newman Club, Elementary Chorus, Student Council, Student Social Committee, Cardinal Key, and many other organizations and activities.

Throughout the year, the Tri Sigmas shared the fun and excitement, and the loyalty of sisterhood: "Faith Unto Death."



Sponsor, Miss Whitton



President, Janet Conley



Jane Albertson
 Glenda Baker
 Barbara Baldwin
 Jeanne Bealmer
 Patricia Bentrup
 Janet Bethman



Linda Bevan
 Deborah Bohon
 Sharon Cassity
 Laura Cheval
 Jo Anne Cleaver
 Janet Cornwell



Donna Crooks
 Sandra Davis
 Donna DeJong
 Barbara DeVore
 Cheri Dillman
 Anne Dunavant



Nancy Durst
 Patricia Ellis
 Karen Foss
 Carolyn Glover
 Laura Gomez
 Marilyn Holman



Sharon Holt
 Sue Hunt
 Linda Huntsman
 Cindie Klauenburch
 Barbara Lyddon
 Patricia McConnell



Carol McCullough
 Barbara Mikulicz
 Janice Pinnell
 Mary Linda Rigby
 Virginia Robinson
 Catherine Shipp



Marjorie Starbuck
 Beverly Taylor
 Sandra Thompson
 Jane Kay Thornburg
 Tona Thornburg
 Tammie Works







ΚΑΨ

Kappa Alpha Psi

Founded in 1911
at University of Indiana

Epsilon Eta Chapter founded in 1963

The Epsilon Eta Chapter of Kappa Alpha Psi Fraternity, is the newest of the social-educational fraternities on our campus. Kappa Alpha Psi is an organization that was founded on the campus of the University of Indiana in Bloomington, Indiana. Kappa Alpha Psi was presented with the school charter on December 5, 1963, by Dr. Walter H. Ryle.

Kappa Alpha Psi currently on our campus has an honor point ratio of 2.5 before a pledge can become an active member of the fraternity. This is the highest honor point ratio than is required by any other organization of its kind on campus. The men of Kappa Alpha Psi represent one of the proudest and finest fraternities in existence. As part of the organization's contribution to the effective continuance of American ideals, every year there is an Undergraduate Leadership Conference which attempts to prepare young, intelligent, and promising men to take their places as leaders of their communities. This is a conference, the likes of which are not known to many social-educational fraternities. Realizing its obligation to society, Kappa Alpha Psi strives constantly to develop the calibre of men that will bring both merit to the organization and the country.



Mr. Gardner, Sponsor

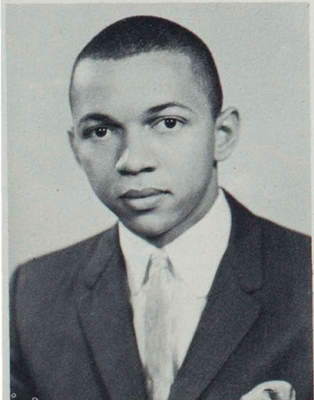

L. Virdure, President

Kenneth Bazil
Charles Crump
Travis Fowler



T. J. Jackson
Lester R. Rogers
Charles Taylor





AKΛ

Alpha Kappa Lambda

Founded at University of California

in 1914

Xi Chapter founded in 1953

ALPHA KAPPA LAMBDA

Alpha Kappa Lambda for 1964-65 has been a fraternity of increased, integrative development. A returning membership of thirty-five has enabled the group to begin an effective strengthening period. At homecoming, AKL's prize winning float, designed by Bernie Thomas, reflected the efforts of the entire group. Under the leadership of David Norton, President, many additional facets necessary for a true fraternity life have been incorporated into the everyday life of an AKL.

In sports, the intramural program under the direction of Roger Dye has been consistently improving. Ken Wright, social chairman, has developed unique ideas in presenting many successful parties. Our rush program enabled AKL to select twelve pledges whose evident quality was seen in their tactical maneuver of stealing the AKL super paddle.

Spring quarter 1965 will mark AKL's twelfth year on this campus; and for those who are not superstitious, our thirteenth year will be the greatest ever.



Sponsor, Dr. Gross



President, David Norton



Scott Bally
 Raymond Bang
 Michael Beggs
 Gary Bush
 Tom Dreyer



Roger Dye
 Gerald Fehr
 Kendall Fligg
 Gary Kappenhaver
 Ah-Ram Kotikula

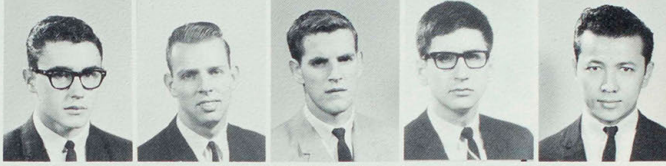

Dean Logan
 Clif Mahin
 Larry Muir
 Ed Muller
 Ken Nelson



Rich Nirgenau
 Joe Norton
 Jim Orr
 Ivan Pagett
 Judd Palmer



Ed Porter
 Larry Quisenberry
 Rick Rabenau
 Nick Sloop
 Larry Smith



Randy Snell
 Bernie Thomas
 Gary Van Meter
 Gerry Vanskike
 Ken Wright



PHI SIGMA EPSILON



ΦΣΕ

Phi Sigma Epsilon

Founded at Kansas State Teachers
College in 1910

Gamma Chapter founded in 1927



Sponsor, Mr. Cole



144 President, Bob Lee

The 1964-65 school year was another typical year for the Phi Sigs as they continued to accumulate various local and national awards.

The coveted President's Scholarship Cup, which was retired by Gamma Chapter last year, was again carried home for the fourth consecutive year with a chapter honor point ratio of 2.62. In national honors, the Phi Sigs received third place in scholarship and second place in chapter efficiency, missing first place by just 1/3 of a point.

A fraternity is only as good as its members, and over the years Gamma has placed top men in top student offices. Bob Lee not only served as President of Phi Sigma Epsilon, but was also President of Interfraternity Council. Nick Romanetz served as Vice-President of the Student Council, and Harry Libby was elected to the Council by the sophomore class. Moe Minervini served the junior class as President and candidate for Echo King.

Once again Phi Sigma Epsilon is proud of its unique ability to excel in scholarship and athletics. The men of Gamma continued their dominance of the tug-of-war, pulling home the title for the sixth consecutive time, sweeping first, second, and third places in the spring classic.

The Phi Sigs also showed their leadership on the gridiron by placing six men on the MIAA championship team. Brothers Mike Ballard, Bruce Craddock, Jim Ferral, Mike Fitzpatrick, Moe Minervini, and Paul Oakley combined to give Kirksville that added incentive.

All in all, it was another Phi Sig year on the campus of Northeast Missouri State Teachers College.



Mike Ballard
 Don Barnes
 Dean Bates
 Bob Beckett
 Dennis Bielinski
 Tom Bredensteiner

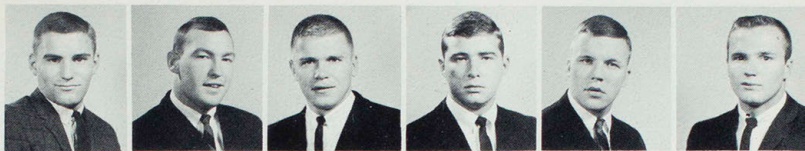

Woodson Brown
 Nile Buffington
 Frank Burkhart
 Richard Craddock
 Rick Cullers
 Ron Cullers



Jack DiSalvo
 Gary Dixon
 Alan Driskell
 James Dunlap
 Jim Farrell
 Del Fessenden



Mike Fitzpatrick
 Jack Glaser
 Stuart Golden
 Richard Heady
 Dan Hennessey
 Dennis Hopkins



Steve Justus
 Don Kehoe
 Stan Klein
 Charles Leach
 Harry Libby
 William Mertens



Cal Meyer
 Mike Mihalevich
 James Miller
 Larry C. Morgan
 Barry Morris
 John Munro



Al Naimo
 Jim Palmer
 Ron Parker
 Terry Povendo
 Wray Rieger
 Nick Romanetz



Gail Sevier
 Joseph Shamy
 Kent Shields
 Tony Sneed
 Jim Struttman
 Rick Swisher



Bill Watts
 John Whelan
 Terry Winget
 Thomas Witt
 Mike Works
 Ed Zepka



SIGMA TAU GAMMA



ΣΤΓ

Sigma Tau Gamma

Founded at Central Missouri State
Teachers College in 1920

Beta Chapter founded in 1921

The White Rose Banquet and Dance culminated another highly successful year for the brothers of Sigma Tau Gamma, the oldest social organization on the campus.

Beta chapter presented the first annual meeting of the fraternity's Missouri Province and held an Open House for returning alumni at Homecoming as the chapter displayed its newly-redecorated house.

A rollicking 49ers Dance concluded the fall rush activities as 31 men pledged Sigma Tau Gamma in December. The sixth annual initiation banquet marked the end of their pledgeship in February when 26 brothers received their traditional blue tie.

Nate Frazee served the campus as Student Council President and Bill Severson headed the senior class. Joe Galkowski was the Echo king candidate for the seniors. Barry Bloom and Bill Severson headed the college delegation to the Mock U.N., and John Beary served as assistant editor of the yearbook. Keith Dinsmore was selected sports director of the fraternity magazine, the Saga; Don Rankin edited the student directory for Blue Key.

Sigma Taus also lent their services to varsity athletic teams with Walt Olinger, Paul Comer, and Lou Coco in football; Danny Wright in basketball; Dan Menze in track; and Dennis Mueller in tennis.

An appreciation banquet in the spring honored Mr. John Goetze, who was retiring as sponsor after more than 20 years of service to the fraternity.



Sponsor, Mr. Ryle



President, Don Rankin



Robert Babcock
 Richard Bailey
 Jim Baker
 Alan Barber
 John Beary
 Barry Bloom



Chris Bohon
 Jerry Brown
 Jack Chandler
 Ron Clawson
 Paul Comer
 Sal Costa



Dennis Davis
 Ed DeLaney
 Keith Dinsmore
 Richard Elliott
 Jerry Epperson
 Harry Farr



Charles Foudree
 Nathan Frazier
 Dave Fritz
 Joe Galkowski
 Ervin Giachino
 Dave Gill



Dempsey Gottschalk
 Dennis Gunter
 Gary Hale
 Mike Harper
 Jerry Harris
 Dennis Hengen



Gene Hertler
 Tom Horace
 Dick Huff
 Jack Jobe
 Gay King
 Steve Kircher



William LaTorre
 Henry Likes
 Dave Martin
 William McCourt
 Robert Moore
 Dennis Mueller

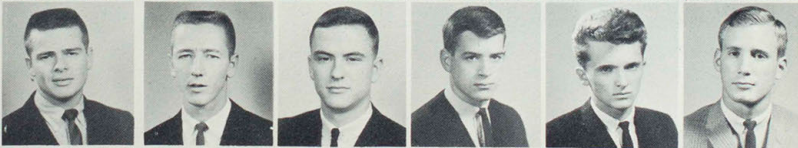

Roger Myers
 Phil Noble
 Gary Noel
 Larry Noel
 Edwin Phelps
 John Pickering



Don Rankin
 Dale Scott
 Bill Severson
 Larry Shelton
 Thomas Shoopman
 Rod Staggs



Ralph Stevener
 Mike Trent
 Winston Walker
 Mike Walters
 Larry Wilson
 Dan Wright





TKE

Tau Kappa Epsilon

Founded at Illinois Wesleyan in 1899

Iota Gamma Chapter founded
in 1962

Reinstated, 1964

TAU KAPPA EPSILON

At a banquet held September 19, Dr. Walter H. Ryle returned the charter to John Connolly, fraternity president, thus officially reinstating Iota-Gamma Chapter of Tau Kappa Epsilon. Thirty-two men returned, eager with enthusiasm, to prove Teke's worth to community and campus. The spirit of these men was amply displayed by 100 per cent participation in the blood drive, for which Teke received the Red Cross Bloodmobile Plaque.

The Teke float, with the theme "Special K---Packed with Go Power" won second place in the spirit division at the Homecoming parade. Following the game, an open house for returning alumni and their dates made homecoming a memorable weekend for the Brotherhood.

In Intramurals, the TKE Knights won second place in fleetball. Dave Knes placed first in tennis singles, and he and Bob Baldes won second in doubles.

Tekes from Washington University helped make the Smoker a success. The second annual Trojan Dance, featuring Greek costumes, terminated ruel season. Fifty-two men pledged Teke, a very satisfying result of the hard work of the original thirty-two.

Teke campus leaders this year included organization presidents Bob Byg Kappa Delta Pi; Greg Halsey, Historical Society; Ron Berrey, S.N.E.A. and Inter-Faith Council; Skip Barns, College Players; Keith Thomas, Band; John Connolly, Pi Kappa Delta; and Bob Aird, English Club. Also, Tekes were vice-presidents of the following: Bob Byg, Senior Class; Dave Knes, Historical Society; John DeNicola, Alpha Phi Omega. Dave Knes was yearbook editor, and Bob Aird was Senior Class Councilman.

For Iota-Gamma, this was a year of hard work, fun, but above all, accomplishment.



Sponsor, Dr. L. Terry



Above: Tug-of-War. Below: "TEKE HOUSE" at 415 E. Pierce.



President, John Connolly



Robert Aird
 Robert Baldes
 Brian Barkley
 Vernon Barns
 Ronald Berrey
 Larry Berryman



Tim Blickhan
 Stacey Braswell
 Robert Byg
 Al Campora
 John Connolly
 Jerry Cook



Bob Cooney
 Vito DaLaura
 John DeNicola
 Duane Dorrell
 Roger Durham
 Jim England



Glenn Flasch
 John Frevert
 Dennis Hahn
 George Halsey
 Greg Halsey
 Ray Heaton



Mike Hern
 Steve Hines
 Lenny Hoffman
 Rudy Jacobsen
 Glenn Ulrich
 Dave Knes



Dave Kuenzel
 Mike Maloney
 Javier Martinez
 Tom Masten
 Ken Mayfield
 Phil Millard

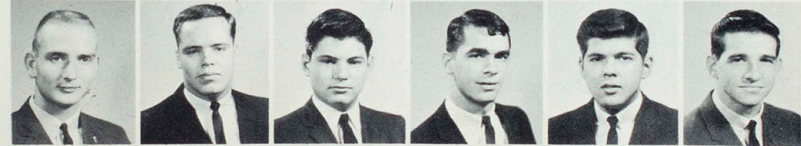

Dave Myers
 Bob Nelson
 Jim Page
 Bill Paradis
 John Phillips
 Ed Putnam



Ray Raines
 Richard Ray
 Don Reece
 Jim Rigby
 Rich Schmid
 Charles Shanks



Nolan Singleton
 Dal Singer
 Conrad Stempel
 Keith Thomas
 Terry Tomko
 Norm Tooley



Glen Vanlandingham
 Jim Vukich
 Art Waggoner
 Joel Weinstein
 Bob Wells
 Glenn Wheeler





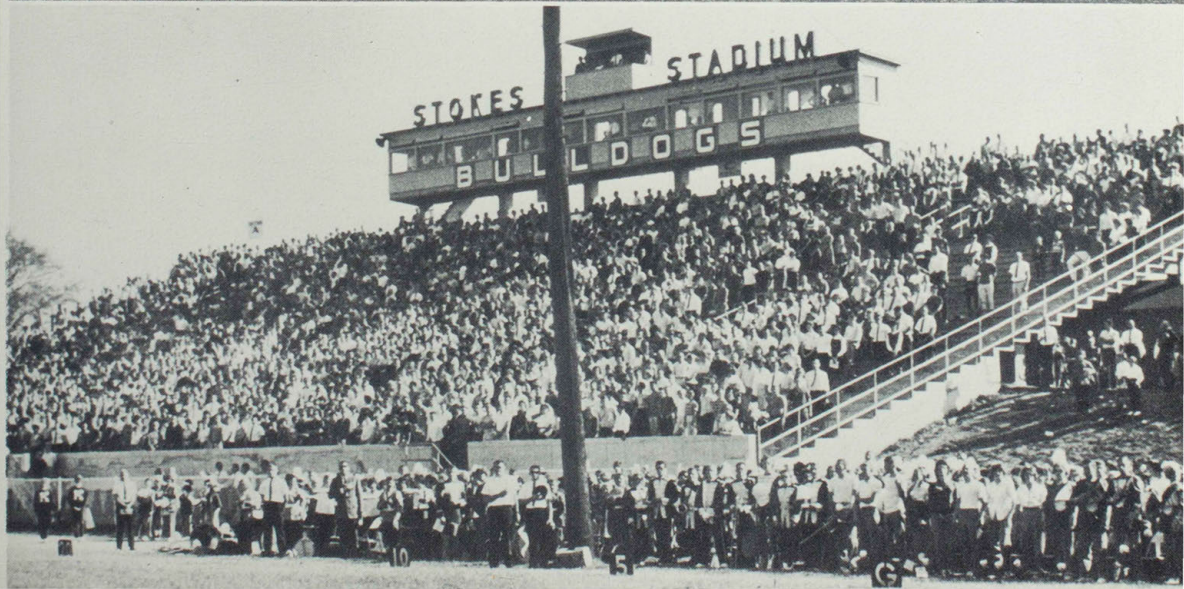



Row 1: Kenneth C. Sykes, sponsor; Nate Frazee, pres.; Nick Romanetz, v. pres.; Betty Lenzini, sec.; Beth Kelly, treas.; Dolly Steinmetz, Dave Norton, Louis Virdure. Row 2: Orin

Mock, Pat Carney, Louise Smith, Nancy Durst, Lou Coco, Harry Libby, Jeanie Coy, Kay Richard, Paul Redden.

STUDENT COUNCIL

The 1964-65 Student Council arrived in the fall ready to meet the challenges awaiting. Their functions began early in the quarter with the selection of a candidate for the American Royal Contest in Kansas City.

Then something new was added—an office! Campus problems were discussed and much planning was carried on within the walls of the newly established office in Kirk Building.

Ten student representatives joined the council after class elections, and a treasurer was elected.

Homecoming brought George Rank to the campus for the dance. His music provided the climax to a day when bands and colorful floats lined the streets, the Bulldogs achieved a victory, and a new queen reigned.

With everyone ready for more activity, the council started a series of student movies, including such films as *Wheeler-Dealers* and the *Nutty Professor*. The Christmas dance with Si Zentner's band, Christmas trees, crepe paper streamers, and dim lights was probably one of the most memorable events of the year.

With the beginning of a new year, the council embarked on more activity. The College Campus Bowl was reactivated, and Twirp Week, Campus Town Races, and Fun Festival were all worked into the school calendar. Student Council elections and the Echo Dance, at which the King and Queen were crowned, marked the end of the year for the 1964-65 Student Council.

STUDENT SOCIAL COMMITTEE

Soon after Northeast Missouri State Teachers College opened its doors for the 1964-65 school year, the Student Social Committee was planning its course of operations for the coming year.

The Committee is a group of students who are the secret behind the success of various social events. The members are selected by the Social Calendar Committee; three are members of the Student Council; and the chairman is the Student Council vice president, Nick Romanetz. The sponsor is Mrs. Ruth B. Beal, Dean of Women.

Parents' Day, the Faculty Christmas Party, and

Senior Day find these students serving refreshments at the events. The three big school dances—Homecoming, Christmas, and Echo—are planned by the Committee. This year's unique and beautiful decorations at the dances were the result of many hours of planning and decorating by the Committee.

Should each student prove to be a good Committee member during the year, he or she is presented with a citation of merit at the end of the year by the Student Council and Social Calendar Committee.

The Annual Garden Party is also sponsored by members of the Committee during the summer quarter.

Row 1: Ruth B. Beal, sponsor; Nick Romanetz, chairman; Dianne Bull, Nancy Durst, Marilyn Allen, Gayle Snyder, Pat Carney. Row 2: Bob Byg, Terry Strother, Eleanor Yackley,

Jeanie Coy, Stacey Braswell, Larry Morgan, Marilyn Black, Jerry Harris.



BLUE KEY



"Serving, I Live" -- Blue Key Motto

Chapters of the Blue Key National Honorary Fraternity are found on over 120 college and university campuses today. The Kirksville chapter received its charter in April, 1926, and since that time has served as an honor fraternity on campus by offering membership to a limited number of students who are selected on the basis of character, scholarship, and service to the college.

In addition, Blue Key is a service organization with the motto, "Serving I Live." Each year, the Kirksville chapter publishes the Student Directory and directs the homecoming parade.

"Serving, I Live" — Blue Key Motto

Row 1: Eli F. Mittler, sponsor; Norman Clarkson, pres.; Cliff Howing, v. pres.; Bob Byg, rec. sec.; Jerrold R. Shouse, corres. sec.; Donald Marquardt, treas.; Kriete Hollrah, ser. at arms; Don Rankin, editor. Row 2: Jim Kinney, Larry G.

Smith, Jim Fike, David Karel, John Phillips, Larry Wilson. Row 3 :Camille Price, James Roettger, Benny Wood, Tony Knizel, Michael Winecup, John Beary.





Row 1: Betty Lenzini, pres.; Dolly Steinmetz, v. pres.; Marilyn Black, sec.; Willa Ruth Hall, treas.; Betty Kern, Arlene Huff, Barbara Lyddon, Jean Traxler, Joyce Flowers, Row 2: Sue Davis, Fran Tieman, Linda Moore, Linda Robinson, Kathleen

Dawkins, Linda Luther, Genanne Engle. Row 3: Debbie Fortel, Patricia Veres, hist.; Eleanor Yackley, Mary Richardson, Jane Miller, Penny Briggs, co-hist.; Beth Padgett.

CARDINAL KEY

Cardinal Key is a national honorary service organization for college women, and is a sister organization to Blue Key. Membership is limited to 25 women chosen on the basis of service, scholarship, leadership, and character. The members are nominated by the chapter and are selected by a faculty committee.

Selling Homecoming buttons, doing welfare work, and providing a scholarship for a deserving girl are only a few of the many services and activities carried out by Cardinal Key. This year a large clock was donated for use in the reading room of Pickler Memorial Library.



STUDENT NATIONAL EDUCATION ASSOCIATION

The local Student National Education Association includes 405 prospective teachers who take part in the largest student organization on campus. The programs are planned by the students and help the members to prepare for their teaching careers. The outstanding program for the 1964-65 school year was the freshman assembly that was sponsored by S.N.E.A. and presented by the Oral Interpreters.

S.N.E.A. is the professional association for college and university students who are preparing for a teach-

ing career. All members are also members of the state education association. Each member has the rights, privileges, and responsibilities of associate membership in these professional organizations. Dr. Mittler and Dr. Lindsey are the sponsors of the S.N.E.A. chapter on campus.

Many prospective teachers in the group attended the S.N.E.A. state meeting in Kansas City that was held in conjunction with the Missouri State Teachers Association annual convention.



Ronald M. Berrey
President



Eleanor Yackley
First Vice President

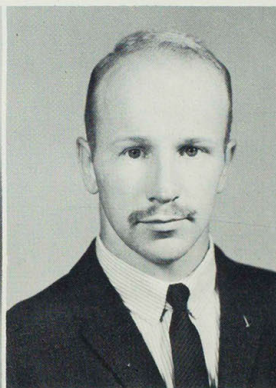

Jerrold R. Shouse
Second Vice President



Fran Tieman
Secretary

Barbara Biggar
Treasurer

Roberta Snowbarger
Reporter

Dolly Steinmetz
Historian

Dr. Eli F. Mittler
Sponsor

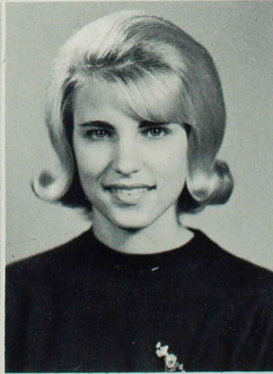



Row 1: James Couch, Sharon Riley, Carol Wieman, Judy Ward, Vicki Allen, Willa Ruth Hall, Judy Marquardt, Jean Traxler, Betty Sjelschott, Carol Irvin, Genanne Engle, Cheryl Lauffer, Betty Lenzi, Cheryl Kincaid, Priscilla Freeman, James Wilke. Row 2: Carol Adams, Mary Dittmer, Penny Briggs, Nancy Rae, Margaret Plattenberger, Jewell Duffey, Myrna Boltz, Sandra Matthew, Wilmetta Lee Baker, Lois Hickman, Ann Vaughn, Judy Harris, Marilyn Roudabush, Susan Mitchell, Cheryl Morris, Barry Clawson. Row 3: Joyce

Karaff, Mary Jackson, Marilyn Black, Linda Robinson, Enid Morrow, Beth Padgett, Marilyn Miller, Beth Kelly, Marilyn Malloy, Nikki Maack, Kathy Morgenstern, Betty Wegener, Nancy Statler, Marlus Houska, Jerold J. Kauzlarich. Row 4: Gary Van Meter, David E. Norton, Ken Wright, Bernard Thomas, Jon Sadler, Terry Simmons, Winston Bailey, Lloyd Deahl, Dave Meyer, Henry Johnson, Jr., Wayne McCombs, Scott Bally, John Lunsford, Jim Kinney, Larry G. Smith.

Row 1: Jessie Snyder, Ellen Korsgaard, Carol Clark, Gayle Miller, Mary Jo Hayes, Janet Anderson, Sandi Pickett, Joan Moore, Sharon Talbert, Mary Pendleton, Pat Harker. Row 2: Sharon Kay Simbro, Mary Rigby, Willa Holmes, Sandra Miller, Marian Ruth Beal, Karen Rockwood, Melicent Ayers, Mary Martha Griffith, Janet Flesch, Katherine Griffith, Barb Wickless, Sandy Hume, Eileen Early, Shirley Carr, Susan Rolls, Judith Page, Sally Minear, Rose Marie Williams. Row 3: Anne Dunavant, Nancy Durst, Barbara Baldwin, Patricia Veres, Linda Holmes, Kathleen Dawkins, Anne Bryant, Dianne Bull, Sharon Saffell, Barbara Wright, Sally Domsalla, Addie Kay James, Julje Moore, Sue Davis, Nancy Curtis,

Eunice Ogden, Shirley Van Dalen, Jeanne Bealmer, Ruth Ann Edmondson. Row 4: Sharron Kay Bishop, Carola Sturgeon, Mark Van Zante, Greg Halsey, David Kirchner, Chuck Leach, Bill Schmidt, Rex Klingner, Charles Broemser, Richard Weikert, James Schmitz, Wayne Hardy, Johnny Mathis, Steve Honowitz, Fred Howe Coulter, Thelma Duncan. Row 5: Earl W. Carpenter, Camille Price, Arnold Gildea, Sam LaFrenz, Dallas Singer, Jim Rigby, Robert Buchanan, Kent Shields, Gary Mauck, Dale L. Cox, Charles M. Looney, Harry W. Byrum, Charles Wester, Glenn Flasch, Richard Burns, James A. Stewart.





Row 1: Bob Byg, pres.; Mary Richardson, v. pres.; Willa Ruth Hall, sec.; Roberta Snowbarger, treas.; Linda Luther, hist.; Arlene Huff, Jean Traxler, Betty Toops, Carol McCart, Sara Seaman, Sandra Leino, Genanne Engle, Carol Adams, Barbara O'Brien, Barry Clawson. Row 2: Debbie Fortel, Nancy Lindley, Sandra Miller, Marilyn Black, Penny Briggs, Betty Ferguson, Susan Rolls, Carola Sturgeon, JoAnn Reagan, Joyce North,

Nancy Rae, Sandra Jane Ownbey. Row 3: Margaret Plattenberger, Kerry Ratliff, Julie Moore, Karen Rockwood, David Karel, Pauline D. Knobbs, sponsor; Mary Jo Hayes, Marilyn Miller, Linda Moore, Jane Miller, Dolly Steinmetz. Row 4: Earl W. Carpenter, James A. Stewart, Raymond E. Schoch, Nicholas J. Pauly, James E. Miller.

KAPPA DELTA PI

Kappa Delta Pi is an honorary professional educational fraternity. Members are selected on the basis of character, scholarship, leadership, and service. To qualify for selection, a student must be at least a junior, must have an honor point ratio of 3.0, and have completed five hours of educational courses.

Kappa Delta Pi, under the sponsorship of Dr. Knobbs, seeks to recognize outstanding contributions to education. It encourages and rewards high profes-

sional, intellectual, and personal standards. One of the ways this is fulfilled is through a twenty-five dollar scholarship given to a sophomore student showing promise in the field of education.

Activities include an annual banquet to welcome new members, sending a Christmas gift box to Fulton State Hospital, participating in Campus Bowl, and the twice-monthly meetings.

ASSOCIATION FOR CHILDHOOD EDUCATION

ACE, the Association for Childhood Education, is an organization for all students who wish to promote the education of young children in the school, home, and community.

Programs at ACE meetings have included guest speakers discussing creativity in the classroom, con-

servation education, jobs for the beginning teacher, teaching underprivileged children, foreign language in the elementary school and helping beginners.

The primary effort of ACE members this year was the state convention of ACE held on our campus in May.

Row 1: Willie Whitson, sponsor; Grace McReynolds, sponsor; Joyce North, sec.; Marjorie Janning, v. pres.; Nate Frazee, treas.; Myrna Cole, Carol Adams, Sue Waterhouse, Willa Ruth Hall, Cheryl Lauffer. Row 2: Jean Miller, Nancy Statler, Marian Ruth Beal, Marilyn Holman, Karen Rockwood, Sidna Richardson, Jolene Weber, Nancy Rae, Mary Martha Griffith,

Marjorie Jarrell, Melicent Ayers. Row 3: Sharron Kay Bishop, Kathleen Dawkins, Jeannette Cox, Addie Kay James, Beth Kelly, Carl Sparks, Charles Wester, Larry Amen, Gail Shelton, Charlotte Henry, Gloria Kromminga, Kerry Ratliff, Jan Cornell.



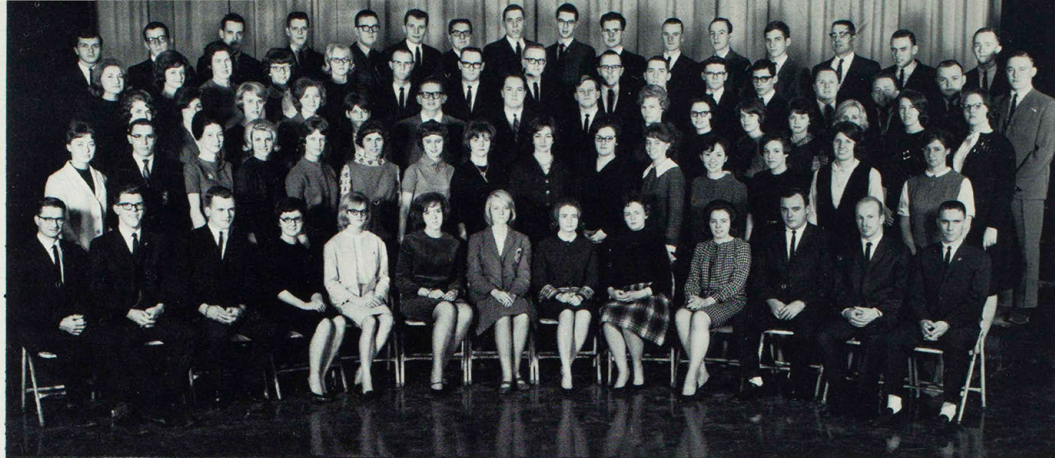

Row 1: Max E. Bell, sponsor; Bob Fenlon, pres.; James Roettger, v. pres.; Mildred Holman, sec.; Patti Knecht, Linda Miller, Willa Ruth Hall, Jean Traxler, Linda Brummitt, Carol McCart, Jerold J. Kaulzarich, Jerrold R. Shouse, Earl W. Carpenter. Row 2: Kathleen Dawkins, Gary O. Dixon, Mary Dittmer, Dolly Steinmetz, Mary Jo Hayes, Eleanor Yackley, Lois Hickman, Roberta Snowbarger, Mary Richardson, Penny Briggs, Arlene Huff, Swano Hanasaki, Barbara O'Brien, Suzanne Hoffmann, Myra Ricks. Row 3: Janet Flesch, Jane Miller, Nancy Hitt, Linda Moore, Joan Wasylenko, Rick Rabenau, Cliff Howing, Glenn Flasch, Shirley Forney, Wil-

metta Baker, Virginia Purdy, Debbie Fortel, Sandra Leino, Beth Padget, JoAnn Reagan. Row 4: Chris Carskadon, Marilyn Miller, Olivene Baker, Carola Sturgeon, Betty Wegener, John Phillips, Melvin McCollum, Robert Buchanan, Thomas Bingham, Johnny Mathis, Wayne Garkie, Jim Brent, James Couch, Barry Clawson, David Kirchner, Camille Price. Row 5: Bob Byg, John Beary, Harry Libby, Kent Shields, Jerry Edwards, David Meyer, Dale Cox, Benny Wood, Tony Knizel, Henry Johnson, John Jones, Roger Morris, Roger McPherson, Charles Milder, James F. Milder, James F. Miller, Jim Kinney.

ALPHA PHI SIGMA

Professor Byron Cosby, college Business Administrator, founded Alpha Chapter of Alpha Phi Sigma on this campus February 26, 1930. The organization is "to give preferment and honor to those who have struggled and set up a high standard of scholarship,

fine thinking and ideals, and correct spiritual values."

High school salutatorians and valedictorians may become associate members their Freshman year. Maintaining a 3.0 or better average for three consecutive quarters is the requirement for master membership.

PHI DELTA KAPPA

Phi Delta Kappa is an International Professional Educational Honorary Fraternity for Men.

The chief purpose of Phi Delta Kappa is to promote free public education as an essential to the

development and maintenance of a democracy. Its motto is "Leadership—Service—Research."

Meetings are held monthly during the academic year and weekly during the summer session.

Row 1: Noah P. Richardson, Eli F. Mittler, Pete Nicoletti, Walter H. Ryle, Walter A. Browne, Charles J. Elam, Wray M. Rieger, Lowell Priebe, D. D. Nothdruff, Tom Duden. Row 2: Don Deaver, Forest L. Crooks, Frank Colton, Paul VanDyke, Kenneth Serfass, Duane R. Cole, Roland F. Nagel,

James Dougherty, Thomas B. Songster, Joseph P. Dolan. Row 3: George W. Hermann, Marlow Ediger, Orville E. Bowers, Clifton R. Bell, James Preston, C. Hugh Gardner, Ralph Pink, Henry M. Boucher, Robert M. Wright.



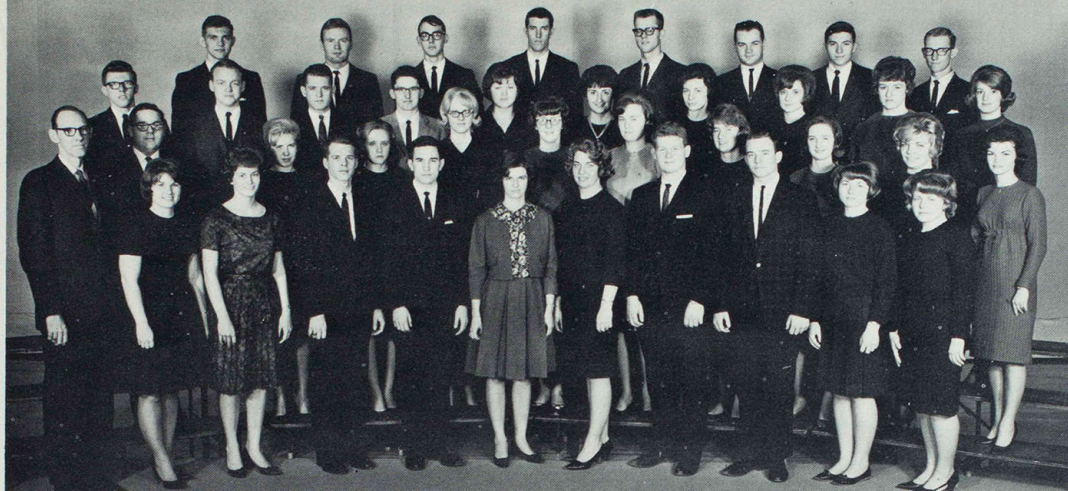

Row 1: Dr. Bulgin, sponsor; Mary Waelder, Martha Miller, Sam Craghead, state v. pres.; David Karel, pres.; Cheryl Simmons, sec.; Suzanne Lary, treas.; John C. Parcell, v. pres.; Charles K. Shanks, Pat Sterrett, Gretchen VanGorp. Row 2: Craig Bullis, Nell Rosenthal, Donna Coleman, Betty Wegener, Carola Sturgeon, Marsha Nicholson, Connie Meeker, Nancy Golden, Sherry Anspach, Kay Bruner. Row 3: Rex Klinger,

Jerry Epperson, co-reporter; Roger McHenry, Eric A. Miller, Wilma Mettes, Sharon Gamache, Carolyn Meyer, Janice Pinnell, Marilyn Black, Rebecca Foreman. Row 4: Carl Schmidt, John Noah Whitt, Jr., Tim Blickhan, co-reporter; Jerry Cottingham, Wiley Pratt, Terry Smelcer, James Ralph Miller, Ronald Johnson.

AEOLIAN CLUB

The Aeolian Club is a social-professional organization for students interested in music. A picnic in the fall, a banquet in the spring, the Missouri Music Education Association convention, and programs of musical

interest provide worthwhile activities for the members of the club. Aeolian Club members also help the Music Department at receptions and recitals.

ELEMENTARY MAJORS CHORUS

A new opportunity for future elementary school teachers is offered by the Elementary Majors Chorus. This group was formed this year, and is under the direction of Mrs. Claudine Triplett.

The chorus provides an opportunity to learn more about music on the elementary level and allows an informal exchange of ideas. The group did an excellent job of singing at the Christmas Tea.

Row 1: Claudine Triplett, director; Betty Anne Juett, Cheri Dillman, Myrna Cole, Kay Barton, Marilyn McNally, Linda Rowland, Mary Efthim, Jolene Weber, Estella Arnold, Thelma Brokaw, Lynn Shelton, Priscilla Freeman, Mary Rigby. Row 2: Janet Conley, Sharon Stone, Jaye Oard, Marius Houska, Jeanie Ranney, Sidna Richardson, Pat Harker, Evelyn

Shiraki Jeanne Thomas, Jewell Duffey, Joyce North, Sharon Williams, Nancy Curtis, Sandra McElroy. Row 3: Sue Waterhouse, Jane Atwood, Connie Elson, Beth Kelly, Gail Shelton, Judith Day, Ruth Copeland, Wilma Grant, Karen Poescher, Jan Cornwell, Addie Kay James, Nancy Ericson, Judy Harris.





ORCHESTRA

NEMO SINGERS

Row 1: Linda Boreman, Kay Bruner, Nell Rosenthal, Nancy Miller, Dixie Christy, Martha Miller, Pat Johnson, Judy Eggleston, Carol Wheelock, Linda Gottman, Sue Jones, Judy Lenardson, Dr. Kenneth Miller. Row 2: Pam Roark, Janet Conley, Rebecca Foreman, Jonean Ratliff, Ellen Ellis, Wilma Mettes, Marilyn Black, v. pres.; Lorna Johnson, Sharon

Gamache, Carolyn Meyer, Carol Ross, Jeanne Bealmer. Row 3: Wayne Hardy, David Cate, John Tillotson, David Kuhlman, Eric Miller, John Whitt, John Parcell, David Parrish, John Creaseman, Gary Crank, Jim Worréll, Barry Bloom, Don Keeler, Terry Smelcer, pres.; John Page, Ed Phelps.





CLARINET CHOIR

Row 1: Betty Wegener, Larry Smith, Jerry Cottingham, Andy Smith, David Karel, Jerrold Epperson, Nancy Golden, Richard Vestal, Allen Heaberlin, Beth Myers, Carl Schmidt. Row 2: Dr. Richard Weerts, Charles Shanks, Judy Hall, Gerald Reed.

David Cate, Cheryl Lauffer, Nancy Parrish, Gerald Reisinger, Craig Bullis, Janice Pinnell, John Page, Dixie Christy, Sam Craghead, Tim Blickhan.

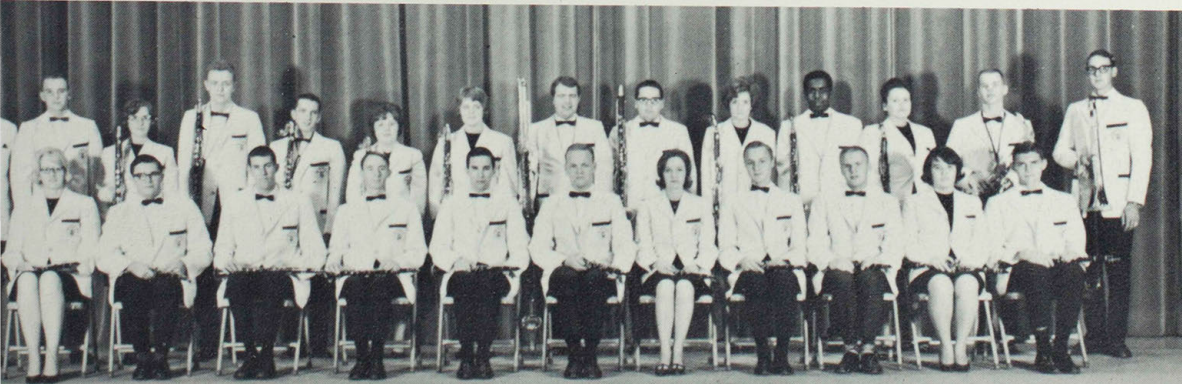



Row 1: Betty Wegener, David Karel, Craig Bullis, Larry G. Smith, John Page, Jerry Cottingham, Jerry Price, Carl Schmidt, Andy Smith, Marilyn Gordon, Jerry Epperson, Nancy Golden, John Graham, Pat Sterrett. Row 2: Janice Pinnell, Nancy Parrish, Gerald W. Reed, Judy Hall, Mary Waelder, Carola

Sturgeon, James R. Shanks, Cheryl Lauffer, Sam Craghead, Alvin Richard Wallace, Dennis Sealf, Ronda Willingham, Holly Carr, Carla Phillips, Nancy Heaton, Janeen Weeks, Connie Meeker, H. Alan Trask. Row 3: Gerald Yarrington, Donna Coleman, Ronald Johnson, Craig Wilkins, Norman

TEACHERS COLLEGE BAND



David Karel, Cheryl Simmons, John Parcell, Suzanne Lary.



Tooley, Charles Shanks, William Bruner, Rex Klinger, Mike Newman, John Creasman, John C. Parcell, Gerald Hoffman, Denny Davis, Marsha Nicholson, Michael Flanagan, Tommy Jones, Elaine Davis, Gretchen Van Gorp, Barbara Vaughn,

Tim Blickhan. Row 4: Ginger Nitti, Gaye Lynn Vansickle, Gary Ross Koppenhaver, William Stephens, Harold Willis, James R. Miller, Mary Dittmer, D. G. Ledford, Keith Thomas, James Hogan, Len Smith, Don Cable, Suzanne Lary.

MAJORETTES

Row 1: Nancy Lambert, Linda Luther, Mary Jane Millemon. Row 2: Vicki Moore, Marsha Erickson, Jean Arbutina.



PI OMEGA PI

Alpha Chapter of Pi Omega Pi was founded by Dr. P. O. Selby in 1923. Since that time, Pi Omega Pi has become a national organization for students and teachers in the business education profession, and is recognized as an outstanding honor society.

Six members of Alpha Chapter attended the Biennial Delegate Convention of Pi Omega Pi held

in Chicago December 28-30, 1964. Dr. Selby was an honored guest at the banquet and delivered a short message to the delegates.

Pi Omega Pi meetings give students and faculty members in the Business education Department an opportunity to get better acquainted and to enjoy the fellowship with others in their profession.

Row 1: Ralph Stevener, reporter; Linda Robinson, pres.; Marilyn Miller, sec.; Sandra Miller, treas.; Genanne Engle, v. pres.; Jane Ownbey, Sue Wilkins, Sally Minear, Judy Marquardt, Jean Traxler, Betty Toops, Betty Lenzini. Row 2: Mary Jo Hayes, Susan Rolls, Enid Morrow, Janet Rabe,

Jaunette Switzer, Betty Seamster, Linda Luther, Anne Bryant, Linda Holmes, Eleanor Yackley, Janet Anderson. Row 3: Sharon Riley, Mary Lee Kaiman, Louise Smith, Dan Court, Dale Cox, Gary DeVore, Bernard Thomas, Kaye Howerton, Betty Kern, Beth Padgett, Mildred Spencer.





Row 1: Guyla Crist, Carol Ferguson, rec. sec.; Janet Learned, treas.; Jean Kraus, pres.; Robert Schwartz, v. pres.; Donna Hickman, hist.; William Unger, sponsor; Willa Ruth Hall, cor. sec.; JoAnn Lindsey. Row 2: Bob Byg, Dale Threlkeld,

Melvin Shaver, Ron Hediger, Mike Bradley, Ivan Pagett, Gary Childers, ser. at arms; Roger Durham, Gary Hale, Larry Million, Janet Yates, Gayle Snyder, Terry Conner.

HONORARY ART CLUB

Besides working on floats, painting outside in sub-zero weather, doing stage design for Christmas programs, staying up until the wee hours of the morning putting finishing touches on an oil, or getting printing ink smeared on clothes, art majors do unite. The Honorary Art Club, under the sponsorship of Mr. William Unger, serves this purpose.

The Art Club attempts to help art majors and

minors to recognize the value of their field and to unite all the fine arts. The programs at the meetings promote this through lectures, discussion of pictures, painting with oil (everyone participating), and members and guest speakers sharing new ideas with the group.

The Honorary Art Club is open to art majors and minors who have attained an honor point ratio of 3.0 in art courses.



Row 1: Sherod J. Collins, sponsor; John Connolly, pres.; Betty Lenzini, sec. Row 2: Karen Douglas, Spencer Ballard, Jo Motter, Barb Wickless.

PI KAPPA DELTA

For an activity which stimulates the mind there is none more rewarding or challenging than debate. But, whether it be debate, oratory, or extemporaneous speaking the goal might well be Pi Kappa Delta.

Theta Chapter of Pi Kappa Delta is an Honorary Forensic Society. It holds as its purpose the hopes of stimulating progress in and to further the interest of intercollegiate speech activities and communication. It also provides a functional leadership training for life, encourages a spirit of fellowship, brotherly cooperation, and an incentive for achievement.

Besides traveling widely throughout the year, members of the chapter were host to the 25th annual NEMSTC midwest Speech Tournament, and sponsored the School's Regents Debate Award.

ENGLISH CLUB

The English Club was organized last year at Northeast Missouri State Teachers College by students interested in alerting themselves to current teaching

problems, fostering good English usage and creative writing, and encouraging the reading and interpretation of literature.

Row 1: Loren Grissom, sponsor; Michael Sheridan, v. pres.; Mary Westberg, sec.; Sandra Leino, treas.; Linda Moore, Sandra Matthew, Mary Kate Young. Row 2: Helene Briegel,

Kathy Morgenstern, JoAnn Reagan, Jim Steffensmeier, Michael Cloyd, Gary Mauck, Camille Price, Cheryl Brammer, Sandra Rule.





Row 1: Sherod J. Collins, sponsor; Robert L. Miller, v. pres.; Melody Conner, treas.; Gloria Jordan, Dianne Bull, Maxine Shinn, Laurie Cheval. Row 2: Scott Bally, Eddy Dodson,

J. D. Gooding, Darell Havener, Steve Newlin, Barbara Baldwin, Sue Davis, Cheryl Kincaid, Sarah States.

COLLEGE PLAYERS

The College Players are the center of live theatre on Campus. This organization creates the opportunity for interested students to learn and participate in all aspects of the live theatre. This includes acting, building sets, and the other important tasks that are part of a production.

The College Players have presented "The Twelfth

Night" and "No Exit" directed by Mr. J. G. Severns, and "The Room" directed by Mr. Vincent Stewart. The Players also received and accepted an invitation to present "No Exit" in St. Louis.

In an effort to promote culture on the college campus, the College Players sponsor the Film Club, which is the showing of some of the best foreign films.

ORAL INTERPRETERS

To read with greater understanding, the purpose of the Oral Interpreters, has been carried out by both public and private reading hours. Highlights of the year include a program given by Kenneth Janes, an Englishman, who is director of theatre for Barnard College in New York. Other programs were the annual Christmas reading hour entitled "Once a Year," "And Gladly Teach," and "Animals Can't Talk."

Row 1: Mary Westberg, treas.; Sue Davis, hist.; Cheryl Kincaid, Barbara Baldwin, Joyce Lohrman, Karen Douglas, Sandra Rule, Debbie Fortel. Row 2: Barbara Wright, Terry

Members of the group have matched their skill as oral interpreters against other interpreters in the Midwest Speech Tournament and the Hawthorn Interpretation Festival. The club was organized in 1958. Members must have had the oral interpretation class or be currently enrolled. Dr. Elizabeth Worrell is the sponsor of this organization.

Strother, Leo Baskett, Linda Moore, Ron Berrey, Steve Newlin, Bob Flanagan, Scott Bally, Liz Hug, Betty Kern, Gloria Jordan.





Row 1: Gilbert C. Kohlenberg, Nikki Maack, Carolyn Sultzman, Jeanette Williamson, Greg Halsey. Row 2: Dave Knes,

Bob Baldes, Larry Berryman, Margaret Lee, Karen Huckabee, Lloyd Kasow, James Schmitz.

HISTORICAL SOCIETY

Historical Society has the distinguished reputation of being the oldest organization on campus. Founded November, 1906, it has, since that time, provided fellowship for those who share a common interest in history.

Its purpose is to provide each member with stimulative, informative material designed to supplement his knowledge of history through programs

featuring speakers, pertinent films, and panel discussions. The Society also has an annual excursion to a location of historical interest which is both educational and enjoyable for all concerned.

The Historical Society welcomes any collegian or faculty member who is interested in history and desires to be associated with others who share his interest.

AGRICULTURE CLUB

The Agriculture Club was formally organized in the fall of 1935. The purpose of the club is to create interest in agriculture and in the teaching of agriculture as a vocation. In 1948, the Ag Club received a charter from the college to operate as a professional-social organization.

Many activities have been undertaken by this organization since it was founded; barnwarmings, Row 1: L. R. Kuhlman, adviser; Max Wolf, pres.; D. G. Ledford, v. pres.; Donald Lincoln, sec.-treas.; John Suchland, Olin Derry. Row 2: Jerry Cook, Lewis M. Carter, Herbert

picnics, and chili suppers were all on the calendar for many years.

Participation in Harvest Festivals and the Northeast Missouri Fair at Kirksville have also been part of the annual Ag Club program. The club has consistently participated in conducting F.F.A. contests for high school students of northeast Missouri.

Barrett, Gayle Stuart, Phil Holmes, James Spencer, Stanley Robinson.





Row 1: Michaela Ann Kilroy, clerk; Bob Fenlon, presiding judge; Cliff Howing, associate judge. Row 2: Randall Relford, Larry Berryman, Michael Winecup.

PRE-LAW CLUB

The Pre-Law Club was founded in 1961 under the sponsorship of Professor William H. Hatcher and has developed into one of the finest organizations on campus. Its highly spirited discussions on a wide variety of topics have gained a high reputation among both faculty and students, and these discussions serve

to enrich the student's education and give him a chance to voice his opinions on important issues. The club has also invited guest speakers to the campus, and sponsors a delegation to the Missouri Intercollegiate State Legislature which is held in Jefferson City early in May.

YOUNG DEMOCRATS

The purpose of the Young Democrats Club is to provide support for the Democratic party and information for those seeking to enrich their lives as

citizens of America. This year debates were held, films shown, and speakers were presented at the meetings to stimulate the interest of members of the organization.

Row 1: Tom Motley, pres.; Rick Rabenau, v. pres.; Michaela Kilroy, sec.; Marcy Kaiser, treas.; Karen Huckabee, Wanda Blakemore, Linda Miller. Row 2: John Beary, Gina Vetter, Jeanne Bealmer, Marilyn Roudabush, Janet Flesch, Carole

Schulten, Harold Simpson, Dennis Blakemore, James Couch. Row 3: Phillip C. Noble, Barry Bloom, Dave F. Martin, Ed Zepka, Harry Libby, Pete Geloso, Randall Relford, Louis Virdure, Howard Dearing.



YOUNG REPUBLICANS

"Goldwater in '68"? Who knows? In any event, NEMSTC's Young Republican support can be taken for granted. The Young Republican Club was organized to provide an outlet for students interested in good government under Republican principles and

who have lent their service to the party's candidates, both on the national and local levels. This work is carried on in order that the organization's members, as well as others, become better informed citizens.



Row 1: Noah P. Richardson, sponsor; Cliff Howing, pres.; Jerrold R. Shouse, v. pres.; Linda Kapfer, sec.; Nancy Hitt, treas.; Michael Winecup, sgt. at arms; Bob Fenlon. Row 2:

Jim Page, Franklin Meglio, Dianne Bull, Gary Kapfer, John Kopp, Benny Wood. Row 3: David Knes, Jim England, Stacey Braswell, Edward Porter, Kenneth Polston.

INDUSTRIAL ARTS CLUB

Handymen around the campus, the Industrial Arts Club performs numerous services for the college. These jacks-of-all trades assist with spring F.F.A. contests and parent's day activities, and are always on hand to help with work ranging from building new trophy cases to wiring public address systems.

Another prominent feature of the I.A. Club is taking first prize each year for their unique, mechanical float at the annual Homecoming parade. This year the

float also won the prize for the best over-all float.

Climaxing the year's work, each member looks forward to the annual spring trip to a large industrial center to tour diversified factories and plants.

The Industrial Arts Club, a social-professional organization, seeks to provide instructive programs and to encourage an advancement in the industrial education field.

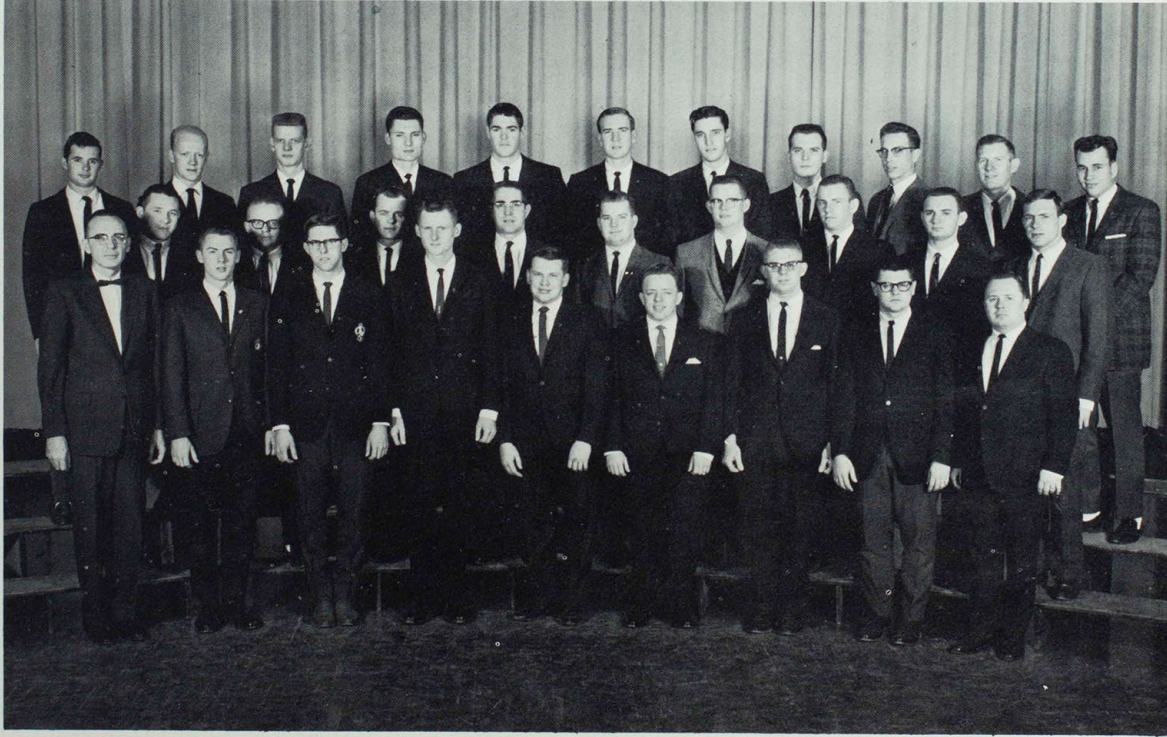

Row 1: Duane R. Cole, sponsor; David E. Norton, reporter; Robert Babcock, sec.; David Herring, treas.; Jerry Brookhart, v. pres.; Barry Clawson, pres.; Walter Schroeder, Bill D. Littrell, James Couch. Row 2: John Lunsford, Ken Niekamp, Charles Milder, Richard Burns, Russell Hollowell, Donald

Linke, William F. Flynn, Jerry Butler. Row 3: John Golob, Terry Simmons, Winston Bailey, Bernard Singleton, Lloyd Deahl, Earl Stephens, Merlyn Petersmeyer, Larry Collins, Jon Sadler, Ray D. Barrows, Henry A. Bower.

STUDENT NURSES ASSOCIATION



Row 1: Linda Swailes, Margaret Biggs, Betty Conley. Row 2: Vivian Moots, Waynella Uhland, Janet Wood, Virginia Robinson.

The Northeast Missouri State Teachers College Nursing Program is accredited by the Missouri State Board of Nursing. The graduate will have a Bachelor of Science degree, nursing major, and will be permitted to take the state examination for registration, (R.N.). The college has complete jurisdiction of the program of education for professional nursing which includes methods and hours in instruction, clinical assignment, supervision and evaluation of the students by the nursing faculty. The affiliating institutions are Grim-Smith, Laughlin, and Kirksville Osteopathic Hospitals in Kirksville, and Still-Hildreth Osteopathic Hospital in Macon, Missouri. These hospitals, with a combined capacity of 350 beds, and associated clinics, provide experience in all institutional nursing services. Public Health Nursing experience is from the district office of the Missouri Division of Health at Macon and local clinics. The graduate of this program is prepared for staff nursing and is eligible for postgraduate study in any nursing area. Students must maintain a 2.2 honor point ratio.

The objectives of the Student Nursing Program are: to prepare professional nurses to serve the expanding needs of humanity in health and disease, and to Offer additional preparation in school nursing and techniques of health education.

Row 1: Delores Miller, Linda Parker, Brenda Thomas, Marilyn Plumlee, Barbara Delaney. Row 2: Wauneta Salter, Karen F.

Spratt, Patricia Venezia, Janice Leggett, Lorene Prat, Louise Schwaner, Roberta Chornock.





Row 1: Mrs. Dorothy S. Pearson, sponsor; JoEllen Hays, pres.; Myrna Boltz, sec.; Carol Lockwood, treas.; Adeline Fosdick, reporter; Marcy Kaiser, Joan Moore, Donna Beth DeJong, Roberta DelVecchio, Janie Albertson, Jean Primm, Beverly Noe, Carolyn Santee. Row 2: Ruth E. Ray, Sally Minear, Sharon Kay Simbro, Susan Rolls, Carol Irvin, Jeanette Coffman, Linda Brummitt, Carol Jackson, Margaret Lutz, Charlene Pittman, Marlus Houska, Barbara Biggar, state pres.; Helen

Brown, Elizabeth Wilson, sponsor; Charlotte Revelle, sponsor; Shirley Sheeder, Kae Kirker, Wanda Mettes, Vera Hendricks, Janet Elaine Gregg, M. Kathleen Yowell, Anita Lynne Brenizer, Mary Lou Neil, Barbara Joann Mudd, Pat Langford, Katherine Griffith, Mary Martha Griffith. Row 4: Janice Adams, Lois Hickman, Vicki Klug, Beth Kelly, Joyce Karaff, Pat Shafer, Olivene Baker, Karen Gragg, Sharon Saffell, Penny Briggs, Lynn Hill, Jane Beilstein, Sandi Pickett.

COLHECON CLUB

The Colhecon Club membership consists of college students interested in professional home economics and homemaking. Along with social meetings, Colhecon strives to promote the professional benefits of a home economics career.

During the year, Colhecon sponsored such diverse activities as a get-acquainted picnic and was hostess at a State Colhecon Workshop in September; the initiation of forty-three new members in November; a Christmas Party featuring Dr. Flora MaGee giving the history of Colhecon; a special career night in

January with speakers from such fields as interior design, home economics, journalism, and institutional cooking. In February, Colhecon sponsors a formal tea with the home economics students of the local high school as guests of honor. April is the month for the annual spring banquet, when outstanding students in home economics are honored. The year's activities are concluded with a farewell party for the seniors in May.

Through the year Colhecon members work with the thought that "The reward for a job well done is having done it."



Row 1: Eugene Smith, sponsor; Dale Burselson, treas.; Roberta Snowbarger, sec.; Mary Jackson, Janet Flesch, Linda Gottman, Margaret Plattenberger, Margaret Groff. Row 2: Patricia Knecht, Allen Egbert, Tim Chambers, Jerry Ledbetter, Roger

Morris, John Beary, James F. Miller, Carol Wieman. Row 3: Paul C. Yue, Johnny Mathis, Sam Fleak, Dave Meyer, Benny Wood, Wayne Bradfield, Mary Dittmer, Sherryl Wilken.

SIGMA ZETA

Sigma Zeta is the national honorary science society on campus. To be eligible for membership, a student must be majoring in natural sciences or mathematics and must maintain a high degree of scholarship in these fields.

A program is presented at each meeting by a

member of the science faculty. The group participates in the annual fair of the Missouri Academy of Science.

The aims of the organization are to encourage continuing advancement in the field of science, to promote and recognize scholastic achievement, and to foster friendly social activities.

PRE-OSTEOPATHIC CLUB

The Pre-Osteopathic club offers its members a program of professional and social structure.

The activities included in the club's program are: human anatomy demonstrations at KCOS, lectures and demonstrations by visiting professional men, professional movies, etc.

Row 1: Dennis J. Hey, pres.; Daniel P. Bonetzky, v. pres.; Barbara K. Baines, sec.-treas.; Janet Flesch, corres. sec.; M. Kathleen Reese, Richard Sahlhoff, Marvin J. Berman, Don

The club annually holds a Christmas Banquet; spring picnic at the lake; and is encouraged to attend activities of the KCOS fraternities.

As future doctors, the members are constantly searching for new ways to prepare themselves for their responsibilities as future physicians.

Smith. Row 2: Franklin D. Meglio, Victor H. Kaylarian, Roger D. Morris, Bill Bartlett, Dick Huff, Robert M. Luker, Gerald R. Deves, Loren H. Rex.





Row 1: Glenda Rhoads, sponsor; Myrna Boltz, pres.; Roxana Wehmeyer, v. pres.; Thomas Bingman, sec-treas. Row 2: Betty

Lenzini, Danny Wilford, Sam Fleak, JoAnn Loague.

4-H CLUB

The 4-H'ers on the campus filled their year with speakers, slides, social hours, and business meetings. Through discussions of the various aspects of Missouri State Club Week, members shared ideas, problems, and experiences to help them become better citizens. Through these activities they fulfilled their purpose of developing individuality and initiative in the youth of

America as well as to promote and strengthen citizenship and leadership. Thus, they live up to their motto "To Make the Best Better."

The year's program was highlighted by a talk by the International Farm Youth Exchange delegate to New Zealand, career explorations, and safety, first aid, and fall-out shelter precautions.

K-CLUB

K-Club celebrates its fiftieth anniversary on the NEMSTC campus this year. It was founded in 1915 as a social-professional organization to establish and maintain good public relations between athletes of the college and the students, faculty, and people of Northeast Missouri and surrounding states. This is accomplished by united action toward healthy and enthusiastic promotion of worthy projects and activities.

K-Club gives the R. E. Valentine Memorial Scholarship to the member with the highest honor point ratio for each quarter. The money for the scholarship is raised by selling candy in the fall. K-Club annually presents Life-Time passes for all athletic contests to K-Club alumni. Proceeds from the 50th Anniversary Benefit Dance will be used for the R. E. Valentine Scholarship fund.

Row 1: Ralph Pink, sponsor; Jim Dattilo, T. J. Jackson, Rich Rhodes, v. pres.; Maurice Minervini, Hank Kaufmann, Row 2: Lloyd Brown, Dave Martin, James B. Pound, Calvin Meyer.

reporter; Ron Thomas. Row 3: Dennis Mueller, Paul Comer, Frank Gantt, John Newcomb.



K-DETTES

Precision marching and dance steps marked the arrival of the first performance of the K-Dettes at a football half time last fall. As they strutted out in grand style onto the field, they helped perk up school spirit for the Bulldogs.

Homecoming found the K-Dettes setting a rhythmic pace as they and the college band led the festive parade. The performance of a "cowgirl" and a

"hillbilly" skit added much enthusiasm to two of this year's basketball games.

The tremendous success of their annual freshman assembly program made up for all the long and tiresome hours of practice that went into perfecting their performance.

Under the able direction of Mr. Al Srnka, an experienced dancer and performer himself, the K-Dettes enjoyed a very successful year.



Row 1: Becky Taylor, Marti White, Karen Foss, Genanne Engle, v. pres.; Mary Linda Wilson, sec.; Pat Weingarh, Ginger Nitti, Marilyn Engle, Pat Campbell, Nancy Schneider.

Row 2: Mary Anne Sleme, Chris Carskadon, Jeanie Cone, hist.; Peggy Steiner, treas.; Pat Dempsey, pres.; Liz Hug, Judy Hafner, Lynda Hutcherson, Carol Behn, Linda Gottman.



Row 1: Pat Burk, Iona Rollins, Marlene Christopher, Nile Buffington, Arlene Huff, Carol Todd, Nancy Heaton. Row 2: Marsha Erickson, Becky Taylor, Nancy Lambert, Mary

Jane Millemon, Aileen Cox, Miss Thurman, Barbara Rich, Elaine Welch, Liz McKinley, Carol Lay, Dianne Bull.

BETA TAU DELTA

Beta Tau Delta Sorority and Beta Tau Alpha Fraternity, charter chapters of the National Educational College Sorority and Fraternity for Baton Twirlers and Dancers, was founded on this campus in 1959, under the guidance of Dr. Walter H. Ryle, Dr. P. O. Selby, Dean Emeritus, and Mary Evelyn Thur-

man. The organizations have as objectives upholding professional ethics, scholastic attainment, and establishing a perpetual bond of friendship among members. Activities are stationed around their motto "where twirling links learning to living."

Miss Thurman, Arlene Huff, Iona Rollins, Marlene Christopher. Pat Burk. Carol Todd, Nancy Heaton, Aileen Cox.



PHYSICAL EDUCATION MAJORS CLUB

PEM Club has as its objective the professional growth of women majoring in physical education. It encourages high standards of leadership and scholarship.

The club had a variety of programs which included a program by the Clinton Tumble-Ettes gymnastics group, a picture slide program of Europe, the annual Olympic Holiday Christmas Party, movies on the Tokyo Olympics, and the annual chili supper.

Forty-eight girls joined the student section of the American Association for Health, Physical Education,

and Recreation and the Missouri Association for Health, Physical Education, and Recreation.

One project was compiling the Missouri Physical Educators Directory. Club members also took part in student teacher panel discussion groups, lectures, and attended the convention of A.A.H.P.E.R. held in St. Louis.

The year ended with the annual PEM Club picnic and the presentation of the Sheryl Fullerton Grim Memorial Scholarship.



Row 1: Mary Margaret Estes, sponsor; Anita Barta, v. pres.; Colleen Nelson, sec.-treas.; Cindy Fullhart, Liz McKinley, Willa Mae Miller, Pat Carney, Diana Cloyd, Merlyn Jones, Cheryl Lillard, Connie Davis, Sarah Ellmaker, Jean Niswonger.
Row 2: Sharon Smith, Pat Burk, Linda Good, Cheryl Morris,

Marlene Christopher, Marla Heitman, Pat Molnar, Ruth Drown, Nancy Marshall, Linda Lowery, Joan Niswonger.
Row 3: Sharalyn Noland, JoEllen Pedrick, Nancy House, Peggy Hellige, Ruth Griffith, Judy Wade, Pat Dempsey, Kathy Taylor, Loretta Kauzlarich, Barbara James, Shirley Easley.

WOMEN'S RECREATION ASSOCIATION

The Women's Recreation Association provides an opportunity for all women of the college to participate in a wide variety of sports, dance, and recreational activities. WRA sponsors school-wide team tournaments in softball, volleyball, basketball, and individual and dual sports.

In the spring, the association plays host to teams from several Missouri and Iowa schools at the annual Volleyball Sportsday.

The year's activities are climaxed with the spring banquet at which awards are presented and new officers are installed.



Row 1: Jane Barnett, sponsor; Martha Spath, sponsor; Pat Carney, pres.; Pat Dempsey, v. pres.; Joan Wasylenko, sec-treas.; Kerry Ratliff, Merlyn Jones, Marla Heitman, Linda Good, Willa Mae Miller, Anita Barta, Pat Shafer, hist.; Connie Davis, Sarah Ellmaker, Jean Niswonger. Row 2: Sharon Smith, Peggy Hellige, Pat Burk, Colleen Nelson, Cheryl Lillard, Elaine Lowenberg, Janet White, Diana Cloyd, Marlene

Christopher, Nancy Marshall, Doralee Ratliff, Sharalyn Noland, Joan Niswonger. Row 3: Pat Hamilton, Liz McKinley, Loretta Kauzlarich, Barbara James, Shirley Easley, Kathy Taylor, Judy Fretwell, Maureen FitzHenry, Ruth Drown, Linda Lowery, Margaret Watts, Nan Begeman, Ellen Korsgaard, Cindy Fullhart, Nancy House, JoEllen Pedrick.



Row 1: Bill Boyle, pres.; Ed DeLaney, first v. pres.; John F. J. DeNicola, pledge trainer; James B. Pound, rec. sec.; James C. Dunlap, corres. sec.; Dusty Brown, treas.; Ed Zepka, sgt. at arms; Mike Mihalevich. Row 2: Greg Halsey, Bob Baldes, Ron Berrey, Richard Korasick, Scott Bally, Chuck Leach, Nile Buffington. Row 3: Jerry Cook, Steve Honowitz,

Jack Jobe, Ray Raines, Al Campora, Ron Fisher, Tom Masten, Clifford Mahin, Bernard Thomas, Alan Driskell, Edwin Miller. Row 4: Bob Slockbower, Dennie Bowden, John Phillips, Stacey Braswell, Darell Havener, Phillip Noble, Tom Kelly, Mel McCollum, Al Naimo.

ALPHA PHI OMEGA

Alpha Phi Omega is a Greek Service Fraternity on the college campus dedicated to Leadership, Friendship, and Service.

Each year Epsilon chapter sponsors a spring and fall camporee for the Scouts of Thousand Hills District. The annual Ugly Man Contest and Benefit Dance highlights the social activities of A.P.O. on campus. This year the proceeds from the dance went to help

"CARE." A.P.O. also helps with registration in the fall.

This year the following members attended the 40th National Convention of A.P.O. at Denver, Colorado: Bill Boyle, Dusty Brown, Carl McKenzie, Jim Pound, and Jim Dunlap. These men learned new ideas on administration, personnel, and pledging of the Fraternity at this convention.



Row 1: Martha McClaskey, sponsor; Carole O'Brien, foreign student advisor; S. Bozorg Mahmoody, pres.; Henry F. Johnson, v. pres.; Laura Karel, sec.; Jonathan Obel Onyango, treas.; John Kopp, Ah-Ram Kotikula, Rosito O. Manluco, Ma. Concepcion C. Castro, Gayle Miller, Bigan Hakimian, Yoshinobu Ushiyama, Faryar Moshtaghi. Row 2: Philip Ordonio, Jr., Abbas Mehraban, Touraj Meshkati, Charles Okal, Bijan Issari, Filippa Tackholm, Mercedes Iglesias, Poran Shaghafi, Maggie van Schouwenburg, Wilmetta Lee Baker,

Swano Hanasaki, Moussa M. Mostafi, Kombiz Salehi. Row 3: Jose R. Dizon, Suwan Chunsom, Behrouz Kordestani, Amir H. Kordestani, Wanda M. Blakemore, Robert J. Wohlschlaeger, Arnold Gilden, Sandra Miller, Abdon Andere, Kenneth Polston, Michaela Kilroy, Heilwig Berger, Elisabeth Schmidt. Row 4: Toasefulu La'lulu, Ehsan Kousari, Dennis Blakemore, Terry Strother, Bob Kottmann, Wolf Oessel, Hossein Baggale Mohammadi, Henry Chok, Darioush Majidi Afshar, Lauli Tosi, Johnny Mathis, Tien-teh Lin.

INTERNATIONAL CLUB

The International Club serves the students in that all international groups learn to get together, arrange for their social functions, and channel their school political problems.

This year has been one of the very best! Membership this year is high, the homecoming float won first place in the spirit division, and the banquets have been very successful.



Row 1: Dr. Fox, sponsor; Don Nations, pres.; Mike Woods, v. pres.; Alice White, sec.; Karen Youngberg, relations chairman; Barbara Mason, organization chairman; Georgia Hershey, devotional chairman; Jerry Culbertson, house mgr.; Linda Daniels, social chairman; Mrs. Alice Barrett, music chairman; Herbert Barrett, ministries chairman; Betty Anne Juett. Row 2: Linda Janis Revelle, Carol Lockwood, Willa Ruth Hall, JoAnn Logue, Pat Johnson, Pat Harker, Carolyn

Meyer, Beverly Jones, Elsie O'Bryan, Ronda Willingham, Sue Miles, Carolyn Santee. Row 3: Nell Rosenthal, Marian Williams, Melva Riley, Sharon Elgin, Martha Miller, Carola Sturgeon, Mary Lillard, Janice Adams, Joan Iirick, Carolyn Copeland, Della Gibson, Lera Armontrout. Row 4: Clark Dobbs, Robert R. Morse, Hewgley, Bruce Foster, Danny Wilford, Robert J. Skeens, David K. Elgin, Larry Harker, John Suddarth, Thomas Bingman, Ron Marsch, James Couch.

BAPTIST STUDENT UNION

Daily periods of devotion find students gathering in the chapel at noon or evenings for student conducted worship Monday through Friday. A brass ensemble group and voice choir were new program items. Sunday worship in the local churches along with regular mission study and activity complete the spiritual program section.

Classes for college credit are offered each quarter. Informal discussion seminars are conducted weekly and special weekend emphases are held.

Recreation area and lounges are open daily to all students on campus. The bouncing ping-pong ball

provides a basement metronome for the lounge stereo. Intramural teams are entered in all events. BSU Saints, Sinners, Devils, and Angels (a woman's basketball team) placed high in volleyball and basketball. BSU holds the school championship in ping-pong singles and doubles and badminton doubles.

Special activities of BSU included the sale of UNICEF cards during the fall quarter to "help the children of the world"; collection of used clothing for distribution to refugees in Miami, Florida; and the annual chickenque the first week of fall quarter.



UNITED CAMPUS CHRISTIAN FELLOWSHIP

The UCCF is an Ecumenical campus movement. Just this year the organization adopted a constitution and became more firmly established.

Other developments during the year have included the acquisition of a house at the campus, and a choir which serves the churches of Kirksville and the surrounding community.

The Reverend William G. Rhoades, a Presbyterian minister, came as director of the UCCF this year, and is the first full time campus minister for the organization. National and local sponsoring denominations include the Evangelical United Brethren, United Church of Christ, Christian, Presbyterian, Moravian, and Episcopal churches.

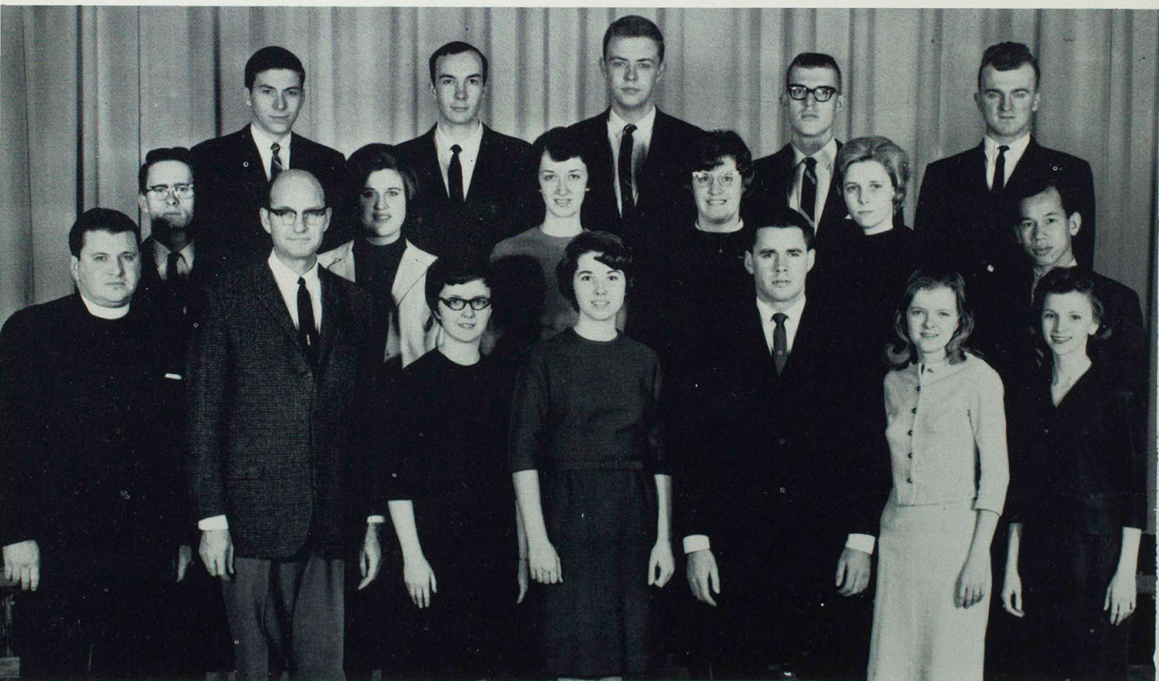

Row 1: Rev. Harry E. Maurer, Rev. Gene N. Branson, Mildred Holman, pres.; Virginia Boon, sec.-treas.; John Schenk, Inter-faith Council rep.; Patty June McGregor, Peggy Ann McGregor. Row 2: Michael Davis Shulse, Donna Kay Ewens,

Janet Elaine Gregg, Phyllis Ann Niece, Mary Pendleton, Bunya Charoensook. Row 3: James Ralph Miller, H. Alan Trask, Gerald W. Reed, Bill Schmidt, D. G. Ledford.

WESLEY FOUNDATION

Wesley Foundation, the voice of the Methodist Church on state and Independent college and university campuses, has taken on a new look at Kirksville. A Friday-night Coffee House was established and the members acquired the full use of the student center.

This year, the foundation, under the direction of Reverend David Schadt, has presented programs in the

areas of civil rights, international relations, and the meaning of art, literature, and history in life.

Some of the highlights of the year have been the formation of encounter groups led by the student and the sharing of experiences by those who attended the conference at South Dakota and Nebraska.



Row 1: David Schadt, campus minister; Betty Conley, pres.; Lorna Johnson, v. pres.; Debbie Fortel, sec.; Betty Jane Kern, treas.; Karen Adams, Cheryl Kincaid, Kathy Morgestern, Diana Cloyd, Merlyn Jones. Row 2: Jose R. Dizon, Judith L. Newquist, Joyce Hoyt, Suesana Blair, Betty Blodgett, Pam Baldwin, Shirley Wehrman, Laura Karel, Hiroshi Okano, Fred Woodruff. Row 3: Suwan Chunsom, Nancy Kissinger,

Charlotte Henry, Nikki Maack, Filippa Tackholm, Joyce Karaff, Heilwig Berger, Pat Bothe, Jo Motter, Elisabeth Schmidt, Barbara Kunz, Mimi West, Linda Lowery. Row 4: Myron Rouse, Yen Lu, Jonathan Obel Onyango, Wayne McCombs, Henry F. Johnson, David Short, Wolf Oessel, Dave Hopkins, Warren Livingston, Dennis Blakemore, John Finley, Henry K. F. Chok, Jim Kinney, Gary Henderson.



Row 1: Gilbert C. Kohlenberg, Mary J. Kohlenberg, Rolland Hopson, pres.; Dave Kuenzel, v. pres.; Myrna Boltz, treas.

Row 2: Donna Danielsen, Sharon Roth, sec.; Allen Heaberlin, Paul Middeke, Stephen Lowenberg, Nancy Giewald.

GAMMA DELTA

Gamma Delta, an international Lutheran organization, was founded in 1956. It is open to all college and university students, and tries to promote Christian knowledge and service.

Gamma Delta has many social activities for the promotion of a fuller life and fellowship for the college students.

NEWMAN CLUB

The Catholic Newman Club Federation strives to further the religious, intellectual, and social life of its members.

Guided by a chaplain, faculty sponsor, and officers, the members complete successfully a wide span of activities. With religion foremost in mind, the members participate in retreats, hold Patrician meetings, frequently enjoy speakers on some aspect of religion,

and annually hold a Cardinal Newman banquet.

This year the Newman Club completely revised their constitution and participated in the College Bowl. The social program and various projects include picnics, a hayride, a homecoming float, Halloween dance-party, pancake and sausage breakfast, Christmas card sale, newsletter, and sports night.

Row 1: John T. Dean, pres.; Charles Heppermann, treas.; Norma Kelly, sec.; Dianne Bull, Lorne Berti, Joan Moore, Pat Hamilton, Pat Yowell, Cynthia Dawson, Maxine Adam, Betty Lenzi. Row 2: Mr. Robert Bradley, sponsor; Wilma Mettes, Glyn Ellen Mohn, Leonard A. DeBello, Maureen FitzHenry, Roberta Snowbarger, Mary Lou Stewart, Elaine Swalina, M.

Kathleen Yowell, Elaine Welch, James Wilke. Row 3: Lynn Dodson, Mary Dittmer, Stan Dombek, Timothy Joseph, Michael McGinnis, Paul TenEyck, Nicholas J. Pauly, Ronnie Fessler, Thomas L. Vetter, Donald Wehr, Terry Tomko, James Schmitz.





RYLE HALL—Row 1: Mary Rigby, Lucille Reeves, Helen Gould, Wilma Payne, Lois DeVinny, Laurie Chehval. Row

2: Janet Printy, Marlus Houska, Joy Fox, Linda Robinson, Vicki Acklie, Janis Smith, Svea Wikstrom, Janet South.

DORMITORY COUNCILS

DOBSON HALL—Row 1: Dennis Hahn, Mrs. Freddie Horn, Jerry Cook. Row 2: John Lundgren, John Connolly, Stephen Poole.

BLANTON-NASON HALLS—Row 1: Mrs Lila Cragg, Miss Doris Gieselman. Row 2: Jan Cornwell, sec.; Lorna Johnson, pres.; Barbara Mason, treas.





SPORTS

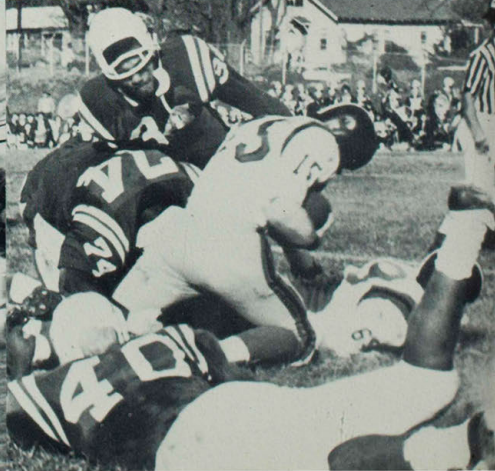
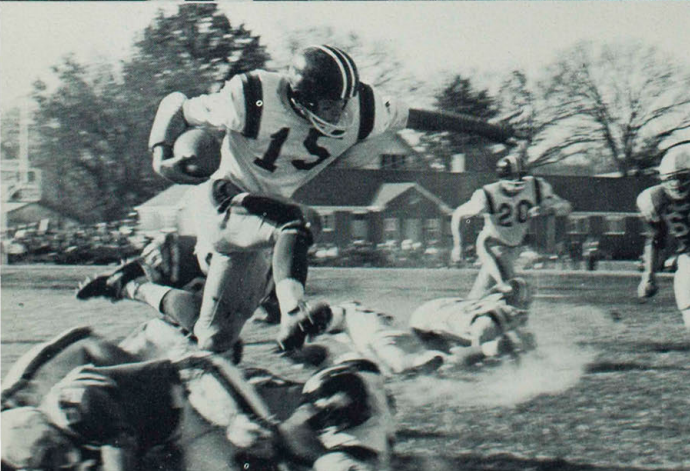

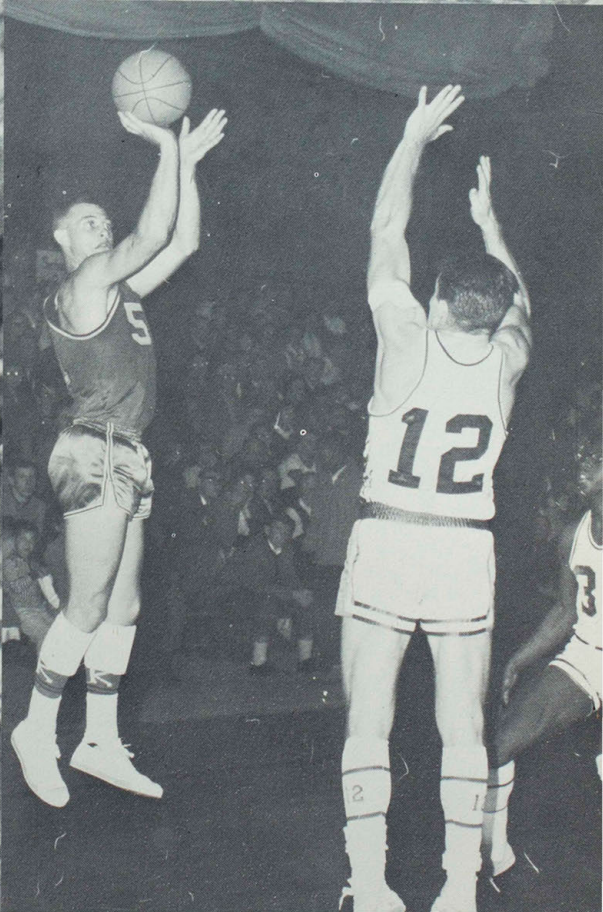
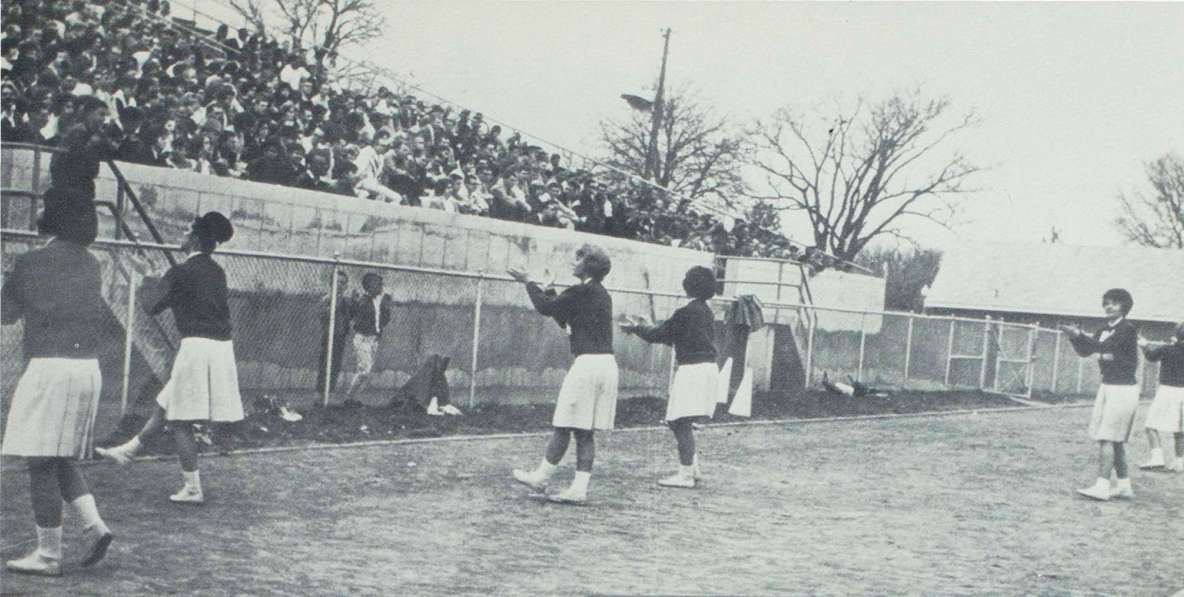



1964 FOOTBALL SQUAD—Row 1: Wade, Dattilo, Martin, Comer, Acton, Young, Olinger, Oakley, Glore, Minervini, Kennedy, Rowden, Duggan, Villars, Holler, Coach Wade, Michael. Row 2: Sissom, Rhodes, Taylor, Chargois, Grant,

Jones, Richardson, Jackson, Ray, Craddock, Lowe, Fitzpatrick, Johnsen, Hammock, Leu, Coach Gardner, Coach Richerson. Row 3: Coach Nugent, Smith, Sheroky, Onesky, Farrell, Braudrick, Vukich, T. Nickels, DeLuca, Butler, Kern, Kirken-

Bulldogs Regain MIAA

After two successive "almost" years, the 1964 Bulldog football squad lived up to their advance billing by going undefeated through their MIAA schedule to bring the conference title back to Kirksville. The Bulldogs combined a powerful forward wall with an explosive running attack to post a 7-2 season record. Parsons and Arkansas Tech were the only teams to down the NEMSTC gridders as the 'Dogs had little trouble against their MIAA foes.

All-american tackle Dave Grant and center John Glore co-captained the Kirksville eleven as they shook off injuries to key men early in the season to win the MIAA crown. An injury to Dave Carty, freshman half-back who was paralyzed by a spinal injury in scrimmage, dampened what was otherwise a rewarding season.

Head coach "Red" Wade studies the action as Bill Richerson yells a command in a crucial situation.





doll, Carty, Seman, Washington, Ford. Row 4: Manager Stone, Helenthal, Hahn, DeMarse, Allridge, Schultz, Coco, Harmon, Cloud, G. Wingo, Buss, Arft, McNeill, Nelson, Rup, Richard-

son, Willett. Row 5: Baugher, Beasley, Alberti, T. Wingo, D. Nickels, Redden, Kopp, Gleissner, Allen, Rice, Farnham, Buckley, Wagner, Birlic, Partlow, Stroud.

Football Championship

KIRKSVILLE 14—WESTERN ILLINOIS 10. The Bulldogs' powerful line paved the way to the first win of the year. T. J. Jackson scored the first NEMSTC touchdown of the season with only five minutes gone in the game as he followed a double block by John Gloré and Mo Minervini to cross the goal line. After a bad pass from center went over punter Mike Richardson's head for a safety, Sharron Washington went 24 yards on an end sweep to give the Bulldogs their winning margin. But the big credit went to the defensive line which held the Leatherneck backs to 49 yards on the ground.

Line Coach Kenneth Gardner



Gardner Passes Splatter Bulldogs, 22-12

KIRKSVILLE 12 — PARSONS 22. Wildcat quarterback Gary Gardner, one of the top passers in the country, threw for a total of 436 yards in leading his mates to a mud-splattered victory over the Bulldogs. Gardner and his crew of top-notch receivers overcame a slippery ball and the soggy turf to take a 22-0 lead before Kirksville could get on the scoreboard.

A pass over the middle to Steve Gilliatt put the Iowans in front in the first quarter before another bad center snap on a punt, the second against Kirksville in as many weeks, made it 8-0 in favor of the Wildcats. Parsons, with nearly 300 hometown raincoat-clad supporters in the stands, added two more touchdowns to virtually wrap up the decision.

The Bulldogs saved face in the final period when Paul Comer came in to throw a pair of touchdown passes to Lou Coco and Walt Olinger.



Bulldog Pat Duggan lunges for enemy ball carrier.

Kirksville Overpowers Gorillas, 40-16

KIRKSVILLE 40—PITTSBURG 16. Six intercepted passes and several long gainers paced the Bulldogs to their second win of the year at Stokes Stadium. Speedy T. J. Jackson went 95 yards on an inside reverse early in the game for a 7-0 Kirksville lead. Mike Richardson set up the second TD with a 59 yard jaunt and helped the 'Dogs to a 21-0 halftime lead.

Clifton Ray and Willie Jones each picked off two Pittsburg passes which led to Kirksville tallies while fullback Ron Villars rambled 54 and 62 yards to twice put the ball deep in Gorilla territory. Jackson and Sharon Washington each crossed paydirt twice before the afternoon had ended.

Lou Coco (82) halts Pittsburg halfback Gary Wilson while

Rich Rhodes (73) and Dave Grant (74) run to his aid.



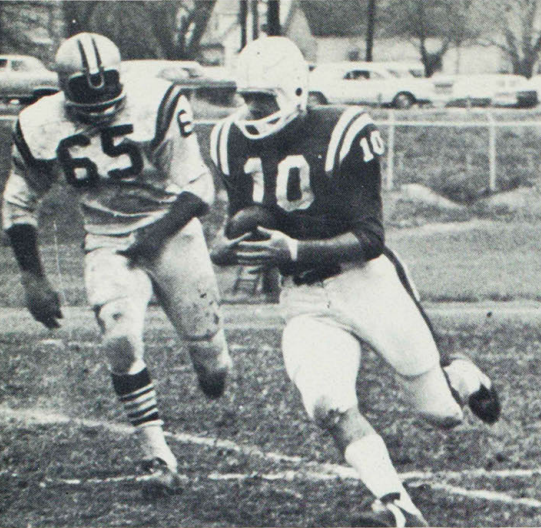

Quarterback Dave Martin eludes a would-be tackler.

KIRKSVILLE 35—ROLLA 12. Piling up over 400 yards in the opening half, the Bulldog gridmen ruined Rolla's Homecoming festivities with an easy victory. Kirksville passed their first conference test with flying colors as the entire Bulldog squad got into the game. Mike Richardson put the 'Dogs ahead in the first quarter with a 31 yard TD run. Ron Villars scored the second touchdown from five yards out after T. J. Jackson had set it up with a 52-yard jaunt.

A 63-yard scoring pass by Rolla gave the Miner alumni one of their few opportunities to cheer as Sharon Washington came back to make it 20-6. Paul Comer hit Richardson with a 39 yard scoring pass and Jim Dattilo ran the final Bulldog TD across before reserves finished the contest for Coach "Red" Wade's club.

Romp To Victory In MIAA Opener

Ron Villars (40) grabs an enemy runner's ankle while Dave

Grant (74) and Mike Richardson (34) take care of the rest.

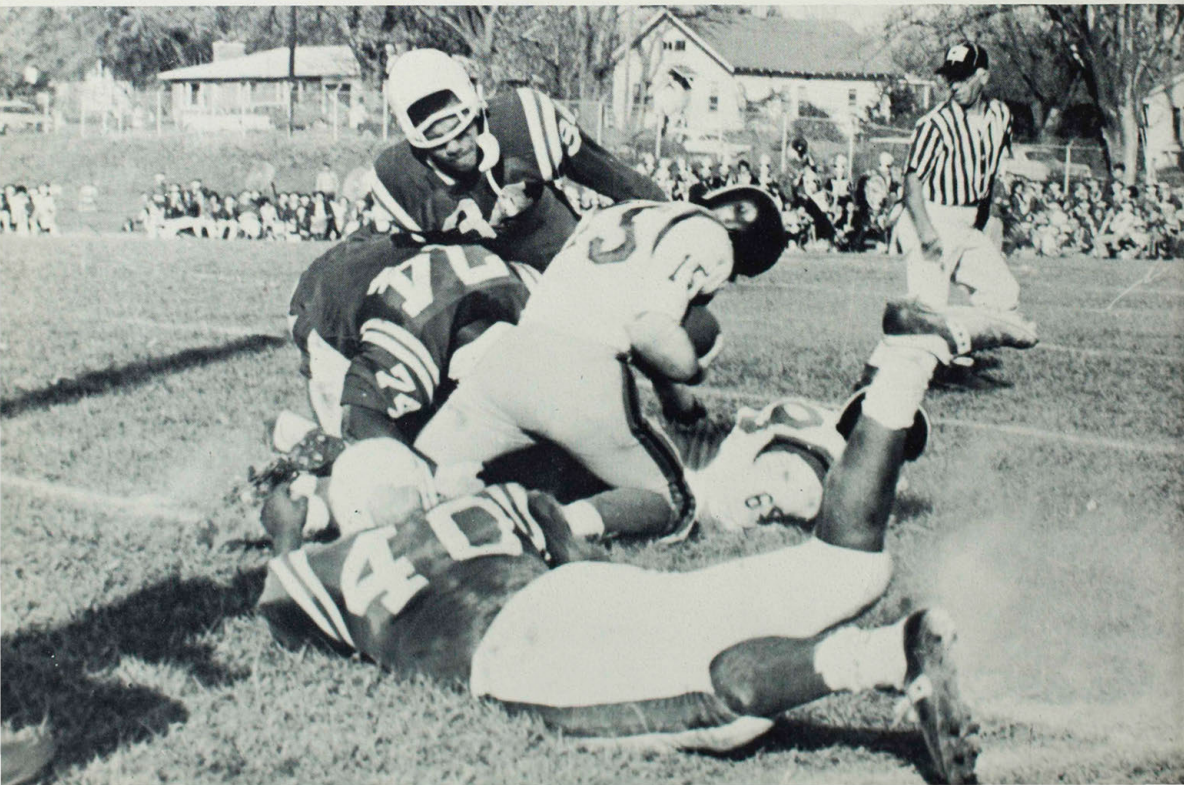

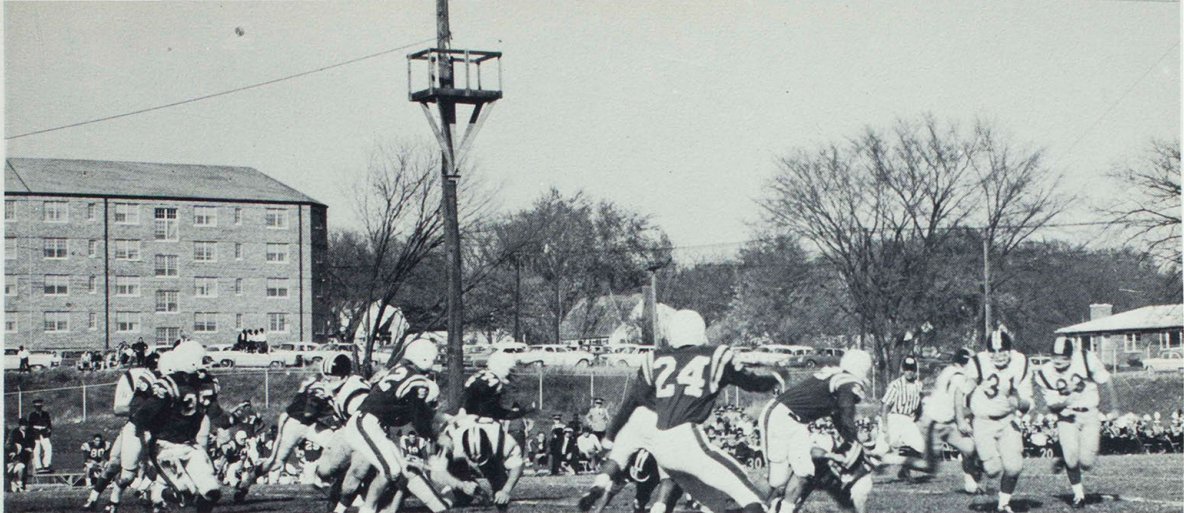

Cape stars Norman Dockins (31) and Jim Farrell (23) lean an Indian charge around left end but Clifton Ray (24) and Bulldog teammates converge to stop the run.

Coco Stars In Crucial Homecoming Victory

KIRKSVILLE 12 — CAPE GIRARDEAU 3 Lou Coco was in the right place at the right time as the sophomore end came up with two timely pass interceptions and went 20 yards with a Paul Comer pass for the winning touchdown. A capacity Homecoming crowd sat through a hard-fought first half which ended in a scoreless deadlock.

Irvin Whitehead's 21 yard field goal with seven seconds left in the third period gave the Indians what appeared to be a decisive 3-0 margin. With less than two minutes gone in the final quarter, Coco grabbed a Whitehead pass on his own 10 and ran it out 32 yards. Comer hit Coco three plays later to put the Bulldogs in front 6-3.

With time running out in the last period, Coco made a diving catch of another Whitehead pass to end the final Cape threat. Another pass interception, this time Sharron Washington, added the final touchdown to preserve the Homecoming victory and keep the Bulldogs' title hopes alive.



Lou Coco shakes off injury early in the game to lead the Bulldogs to a 12-3 Homecoming triumph.



Kirksville fans head for exits after the Bulldogs take another victory.

Bulldogs Retain Hickory Stick, 20-8



KIRKSVILLE 20—MARYVILLE 8. The Bulldogs took another giant step toward the MIAA championship as they downed a previously undefeated Maryville team before over 11,000 embittered Bearcat fans. Another outstanding defensive performance, led by Don Rowden, was instrumental in the NEMSTC victory as the Maryville backs were held to 80 yards rushing.

After a scoreless first period, Sharron Washington struck twice in the second quarter to make it 14-0 at halftime. The swift sophomore halfback went 54 yards over tackle for the first TD before choosing the same spot three minutes later for an eight-yard score. The fourth quarter was marred by numerous unsportsmanlike conduct penalties against the Bearcats which helped the Bulldogs to their final touchdown.

Coach Wade gives instructions to quarterback Paul Comer.

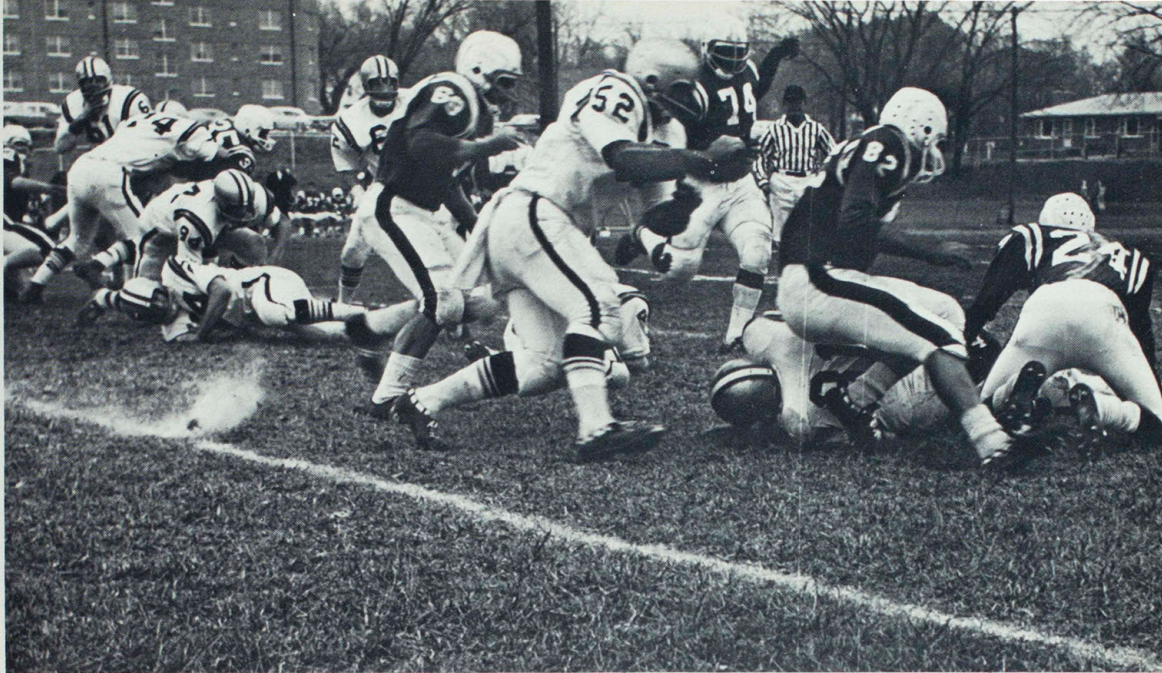

Bulldog defenders Lou Coco (82) and Clifton Ray (24) pounce on Springfield runner.

Kirksville Uncrowns Springfield, 14-0

KIRKSVILLE 14—SPRINGFIELD 0. Gaining revenge for a costly defeat at Springfield last season, the Bulldogs clinched at least a share of the MIAA football championship. The victory was the fourth straight conference win for the 'Dogs as they held the highly-touted Bears to only 85 yards rushing.

The Bulldogs took advantage of a costly Springfield mistake late in the first half as the Bears fumbled a Kirksville punt on their own 19 yard line. Fullback Walt Olinger went over from one yard out a few minutes later for the TD and a pass from Paul Comer to Marty Rue on the PAT made it 8-0 at halftime. A 62 yard pass play from Comer to Willie Jones for the final Bulldog tally.



A Bear tackles Mike Richardson (34).



Halfback Mike Richardson squirms away from opposing tackler.

KIRKSVILLE 38—WARRENSBURG 7. A fired-up NEMSTC club assured themselves of a clear-cut MIAA football crown as they raced to a decisive victory over the Mules to close out the 1964 conference schedule with a perfect record. Mike Richardson tallied four of the winners' touchdowns. After Adolphus Mooney went 46 yards for the Mules' first MIAA touchdown of the season, Paul Comer put the icing on the victory cake for Kirksville with a 64 yard scoring pass to Clifton Ray.

KIRKSVILLE 32 — ARKANSAS TECH 34. A late Arkansas touchdown spoiled a tremendous effort by the Bulldogs' T. J. Jackson as Kirksville closed out the season with a 7-2 record. The Wonder Boyd held a 21-13 margin at intermission but Jackson erupted for two quick touchdowns in the third period to put the Bulldogs in front 26-21. After stealing a pass deep in NEMSTC territory late in the game, the Bulldogs gave up the ball on a fumble and saw Tech push over the winning touchdown.

Beat Mules For MIAA Championship

Hustling Bulldog defense brings down an enemy halfback.





Dave Grant

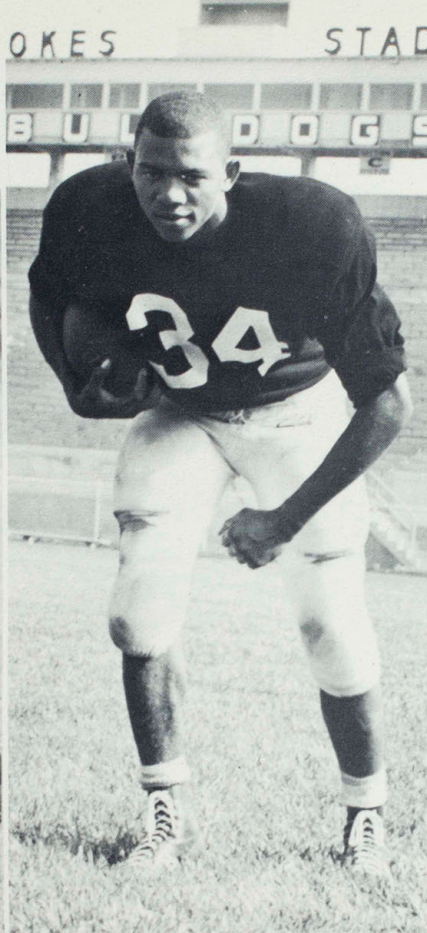

Mike Richardson



Rich Rhodes

Three Bulldogs On All-Conference Team

A trio of Kirksville standouts were honored with first team berths on the 1964 MIAA All-Conference football teams while four more Bulldogs were chosen to the second unit. Dave Grant, a first team pick for the past four years, was a unanimous selection while end Rich Rhodes and halfback Mike Richardson were also named to the No. 1 unit. Grant, a 240 pound senior tackle, was also honored on several All-America squads during his collegiate career to earn recognition

as one of the top linemen in NEMSTC history.

Rhodes, a 220 pound junior, was switched from tackle to end early in the season and was one of the key performers in the Bulldogs' title drive. Richardson was chosen on the all-star eleven for the third straight year as he averaged 5.6 yards per carry and led the league in punt returns. Chosen to the second team were tackle John Chargois, guard John Kennedy, and backs Sharron Washington and Dave Martin.

King Looks For Depth As Season Opens

Lack of bench strength was the number one concern of Coach Boyd King when the Bulldog cagers began the 1964-65 campaign. Four returning starters along with transfer Denny Magee appeared to have

Junior 6-8 center Floyd McMillon was considered to be the key man in the Bulldogs' hopes at the beginning of the season while Dave Taylor, Larry Luett and Wayne Vinton were expected to grab the other starting positions. Other lettermen fighting for a shot on

the starting berths well in hand while King and Assistant Coach Willard Sims hoped one of the nine other returnees or 12 newcomers would develop.

the top unit were Bill Shaw, Gary Dye and Tom Brendensteiner. Bulldog fans were encouraged by the freshman crop, labeled by King as the best since 1958, the boys who later led NEMSTC to their last conference title.

Row 1: Kehoe, Bredensteiner, Magee, Wright Brown, Luett, Clinton, Schroeder, Shaw, Bennett. Row 2: Coach King, Taylor, Henk, Pinnell, King, Hoffmann, Moore, Menze, Rider,

Hueneman, Coach Sims. Row 3: Hopkins, Linnemeyer, Bittiker, Hines, McMillon, Dye, Jansen, Lesinger, Skaggs.



Bulldogs Lose To Powerful DePaul

The DePaul Blue Demons, ranked among the top major college teams in the country, proved too much for the Kirksville cagers in the season opener as the

Parsons College handed the Bulldogs their second consecutive loss three nights later as the Iowans rallied for an 82-78 victory at Fairfield. It was the first Parsons basketball win over Kirksville in the history of the

Bulldogs dropped an 80-60 decision in Chicago. Coach Ray Meyer's club, led by forward Jesse Nash, led all the way in spoiling the Bulldogs' 1964-65 debut.

rivalry as the Wildcats sewed up the triumph with free throws late in the game. Larry Luett's 24 point output was the only bright spot for the losers.

Larry Luett

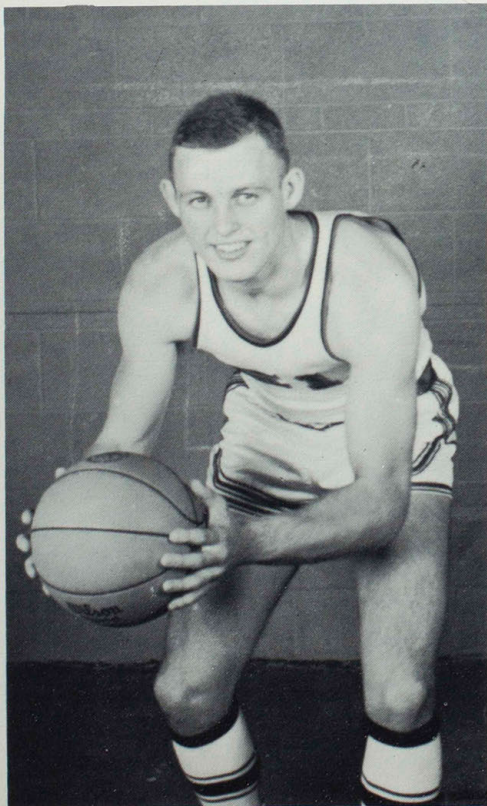

Dave Taylor hits a two-pointer for the Bulldogs.



Upset Rockhurst's NAIA Champions

Kirksville's first victory of the basketball season came in impressive fashion as the Bulldogs humiliated the defending NAIA champion Rockhurst Hawks 77-

The Bulldog bandwagon kept rolling along against Western Illinois as the NEMSTC crew romped past the Leathernecks, 101-77. Floyd McMillon triggered

66 at the Pershing Building. Guard Denny Magee was the big man in a balanced Kirksville attack as the Bulldogs broke a two-game losing streak.

the Bulldogs' fast break as Magee and Wayne Clinton each pumped in 19 points.

Bulldog forward Larry Luett takes a ride on a Rockhurst opponent.



Dave Taylor

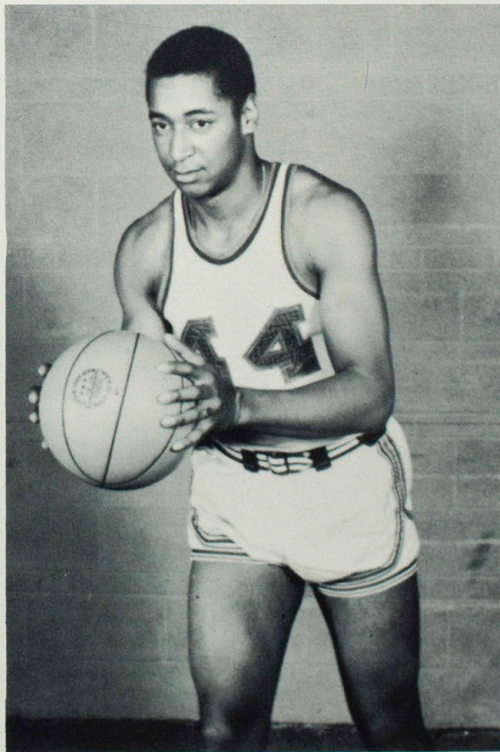

King's 300th Victory Is Breath-Taker

A breath-taking 77-68 overtime victory over arch-rival Quincy College marked Coach Boyd King's 300th collegiate coaching victory as the Bulldogs hit 14 straight points in the overtime to gain the win. A clutch 15-foot jump shot by Wayne Clinton as the gun sound-

Taking a 3-2 mark into the annual MIAA Holiday tournament, the NEMSTC lads ran into Pittsburg State in the opening round and dropped a 76-64 contest. Kirksville came back the next day to break the tournament and school scoring record with a 115-77 rout of

ed at the end of the regulation time sent the contest into the extra session at 63-all. The Hawks went ahead 67-63 before Floyd McMillon engineered several quick buckets to give the Bulldogs the decision.

Maryville. The Bulldogs managed fifth place in the meet by edging Cape Girardeau 73-72 in the last game as Floyd McMillon set another tourney mark with 29 rebounds. Wayne Clinton was chosen to the all-conference team for the second straight year.

Wayne Clinton

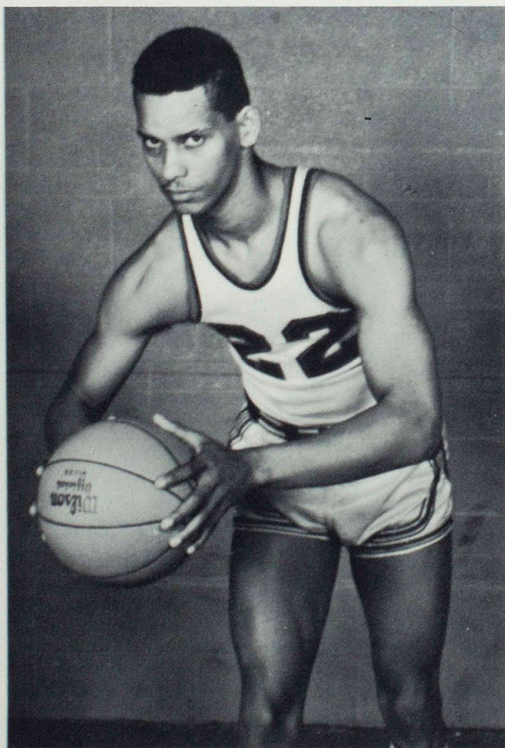

Coach Boyd King receives congratulations after recording 300th coaching victory at Kirksville.



Open MIAA Race On Wrong Foot

Kirksville collided with two of the most powerful teams in the MIAA in their opening conference games as they fell before the defending champion Cape Girardeau Indians 80-67 before losing at Warrensburg 83-

Cape, led by Mike Gross with 23 and Jack Becker with 21, hit over 50 per cent of their field shots while the Bulldogs had trouble working the ball against the Indians' tight defense. Warrensburg broke out of a 34-

67 in a hotly-contested game. The twin defeats put the Bulldogs near the bottom of the conference standings and dimmed their title hopes after only two games.

all haltime deadlock to grab their victory as three Bulldogs fouled out in the second half. Denny Magee led NEMSTC scorers with 19 points.

Dave Taylor engages resembles a chorus girl as Bearcats go after the ball.



Bill Shaw

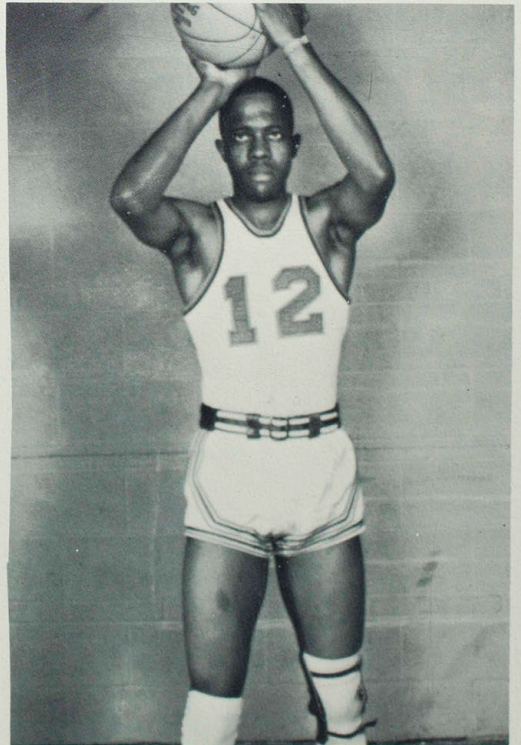

Bulldogs Rally To Upset Springfield Bears

The Bulldogs salvaged the second half of their two-game road trip with a surprising 71-65 triumph at Springfield. Kirksville took a 10-0 lead in the opening minutes before the Bears came back to lead 33-24

Wright put the Bulldogs ahead to stay in the closing moments with a three-point play to give NEMSTC their first conference victory. Floyd Mc-Millon led all scorers with 26 points. Denny Magee's

at halftime. The Bears led by as much as 11 in the second half before Wayne Clinton and Danny Wright began to cut the SMS margin.

22 points paced the 'Dogs to a 92-76 revenge win over Parsons a few nights later to bring Kirksville's record to 7-5.

Wayne Schroeder

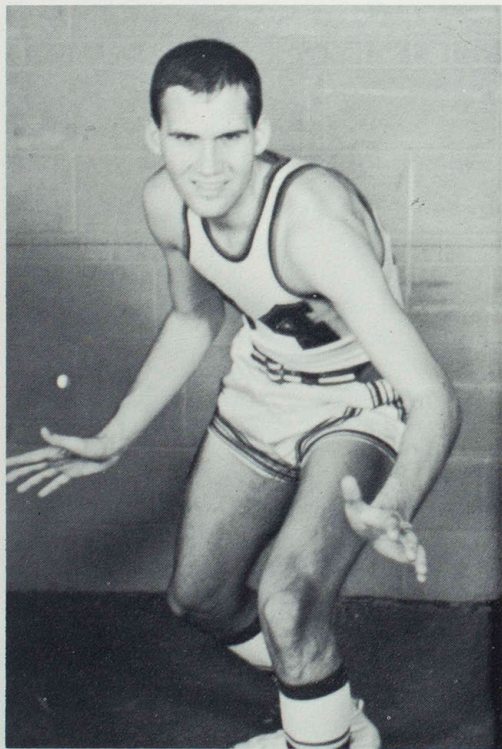

Danny Wright lays in two points for Kirksville.

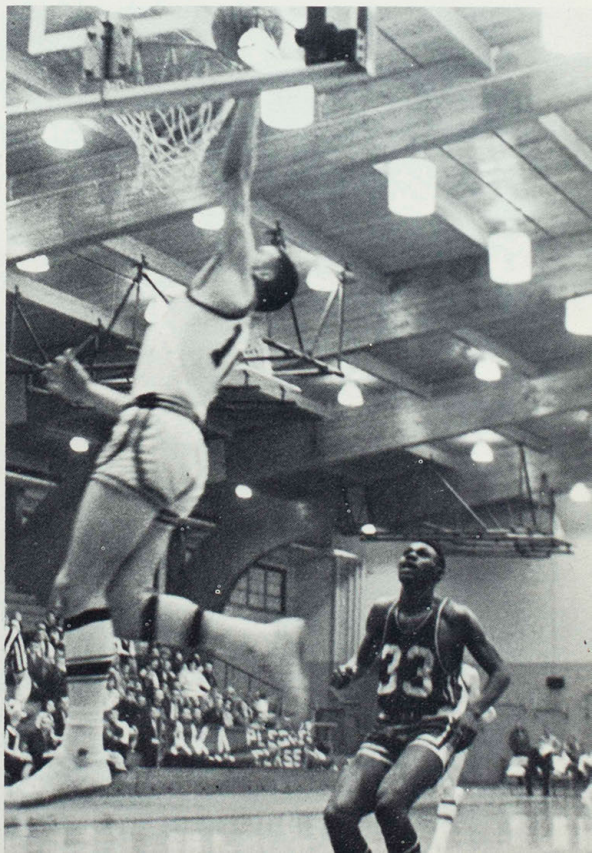

'Cold' Bulldogs Hit Season Low

Kirksville's unpredictable cagers hit the lowest point of the season by losing to Warrensburg and Western Illinois. The Mules eliminated the 'Dogs from

The Bulldogs eased to an 82-64 victory over Rolla in the next contest as King inserted freshman forward Rich Rider into the starting lineup. Floyd

McMillon led the win over the Miners with 28 points as the Bulldogs made their season mark 8-7.

McMillon led the win over the Miners with 28 points as the Bulldogs made their season mark 8-7.

Larry Luett stretches for the tip.



Floyd McMillon

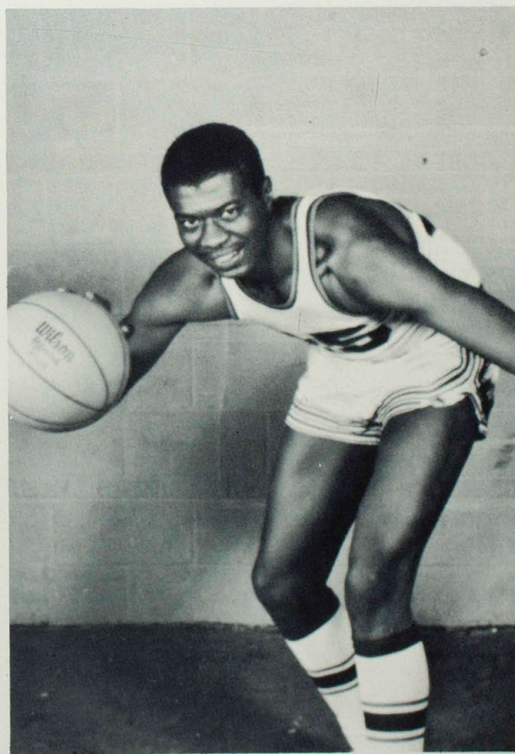

Drop Another Overtime Game To Cape

Cape Girardeau, a team which has a knack for winning the close ones, emerged with another overtime victory over Kirksville 82-79 at Cape to keep the Indians in the race for the championship. Kermit

The Indian scalping came on the heels of a pair of NEMSTC wins as the Bulldogs had downed Maryville 89-60 and Quincy 84-76. Kirksville eased to the

Meystedt, who scored the winning points last year in Cape's four-overtime triumph at Kirksville, was gain the culprit as his two free throws provided the decisive margin.

victory over Maryville as they led 44-24 at halftime but had to struggle to crack Quincy's five game winning streak.

Chuck King

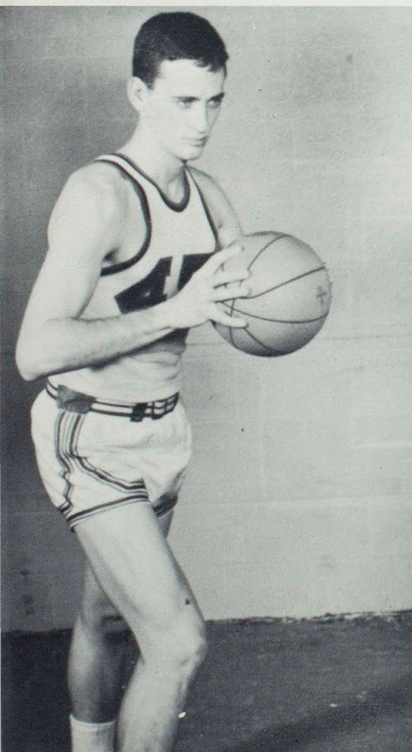

Coch Willard Sims gives instructions to Floyd McMillon during crucial timeout.



'Dogs Tumble at Rolla, Then Beat Bears

Rolla's pesky Miners shocked the Kirksville cagers with a 73-64 upset victory over the Bulldogs at Rolla as the Miners broke a 24 game losing streak against NEMSTC. Kirksville's poor shooting was again the big

Although the Bulldogs were out of the running for the MIAA crown, they sidelined Springfield with a surprisingly easy 80-71 win over the Bears. All five Kirksville starters hit in double figures as the Bulldogs

factor in the defeat as they dropped to 3-5 in MIAA play. Ralph Farber, the winner of the conference sportsmanship award, led Rolla with 20 points.

opened up a 41-36 halftime lead despite 55 per cent shooting by SMS. Warrensburg defeated the Bears the following week to wrap up the MIAA championship.

Wayne Clinton has drive shot blocked by Rockhurst defender.



Bob Brown



Bulldogs Close With 14-9 Record

The Bulldog cagers, seeming to improve with each game, tacked on three more victories before closing out the season with a 14-9 record. Wayne Clinton, ending his basketball career for NEMSTC, rallied near the end of the campaign to win the MIAA scoring

In his final collegiate game, Clinton poked in 31 points to engineer a 103-68 romp over Maryville. The Bulldogs wrapped up this one early as they held a 52-

crown with a 19 point average. Clinton hit 27 in leading the 'Dogs past Omaha 76-63 and contributed 33 more in a come-from-behind Kirksville victory at Rockhurst, 79-73.

32 advantage at halftime. At the season's end, Clinton and Floyd McMillon, the league's top rebounder, were both chosen to the MIAA all-star team.

Denny Magee

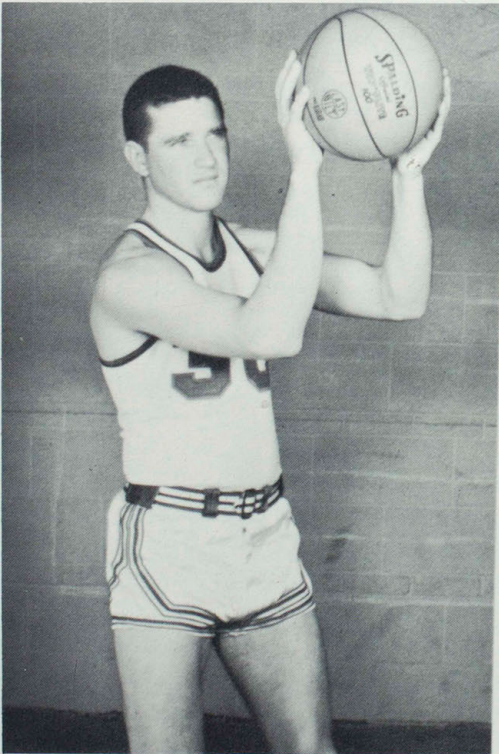

Floyd McMillon goes over defenders for a hook shot.



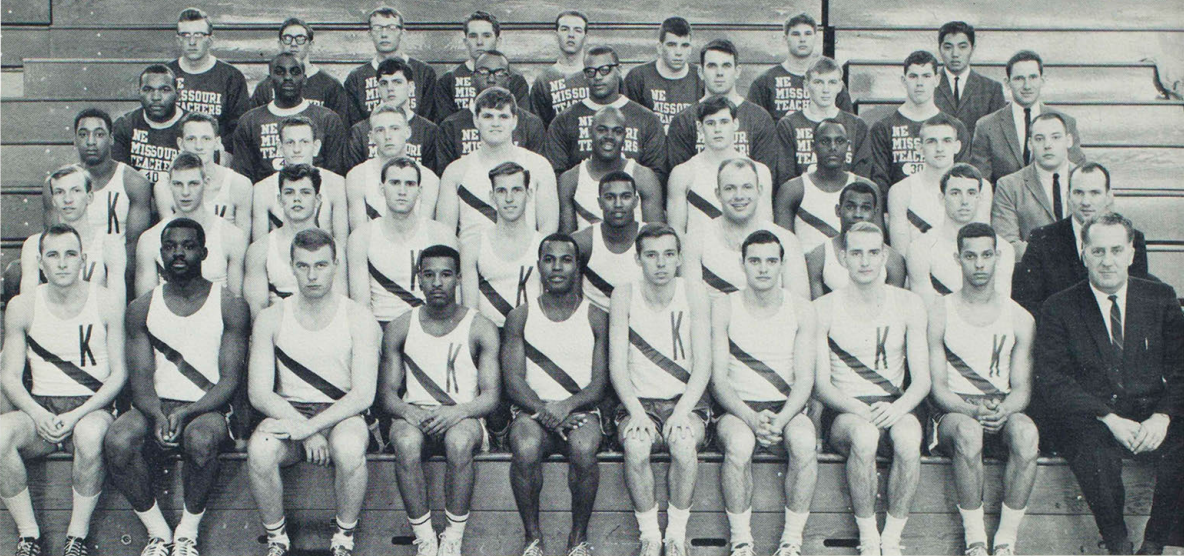

Row 1: McDonald, N. Taylor, Luikhart, Thomas, C. Taylor, Schneider, Slockett, Kuenzel, Clinton, Coach Gardner. Row 2: Werling, Menze, Clawson, Schroeder, Kusek, Jackson, Strickler, Walker, Jones, Coach Songster. Row 3: D. Taylor, R. Frost, B. Frost, Neagle, Lawson, Washington, Krumeich,

Williams, Guinn, Sissom. Row 4: Chargois, Currie, Rice, Boyd, Mooty, Crow, Kobel, Closson, Meyer. Row 5: Fettes, Matukaitis, Nash, Larkin, Schwartzkopf, Leporati, Wilmesherr, Miyashiro.

Bulldog Cindermen Extend Winning Streak

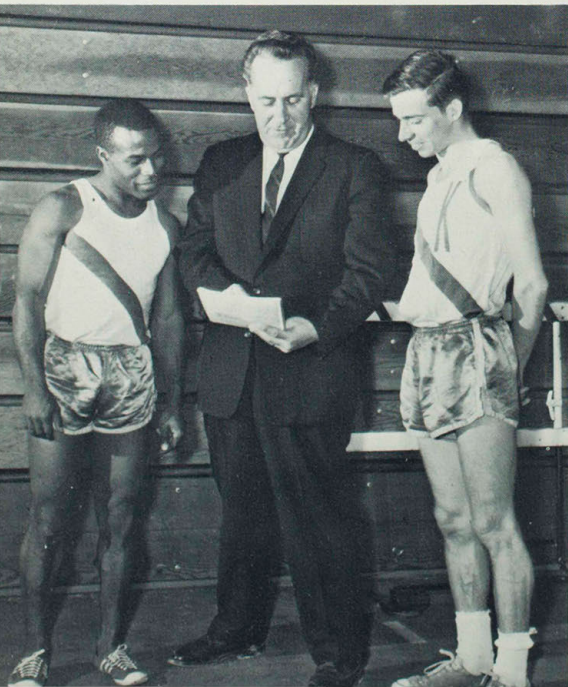

As the 1965 track season opened for the Kirksville cindermen, the question was not whether they would win their seventh straight MIAA championship, but by how much. The competing conference schools were simply shooting for second place as Coach Kenneth Gardner's thinclads raced to their seventh straight indoor crown at Columbia.

Sporting a pair of Little All-America track stars in high jumper Dave Taylor and distance runner Ed Schneider the Bulldogs continued to bring prestige to their school by holding their own against the best collegiate competition in the nation. After grabbing the MIAA title in March, the purple-and-white thinclads made excellent showings in the relays at Memphis, Emporia, Kansas and Drake.

Schneider closed his career owning all three distance records at the conference indoor and, along with several teammates, carried the Bulldog banner high at the NCAA regional meet held at Kirksville in May.

Coach Kenny Gardner confers with co-captains Ciuck Taylor and Eddie Schneider.

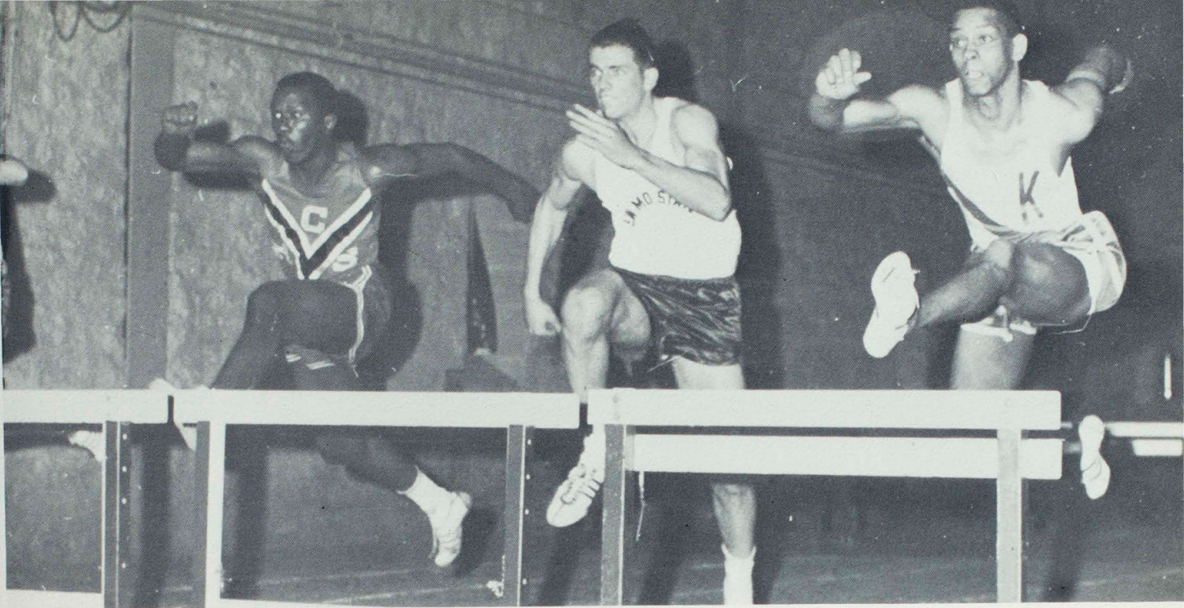

Bulldog hurdler Wayne Clinton (right) matches strides with Warrensburg and Springfield men at the conference indoor meet.

Bulldog Thinclads Display Winning Form at MIAAA Indoor Meet

Little All-American high jumper Dave Taylor defends his title at Columbia.

Ed Schneider cracks the conference record in the two-mile.

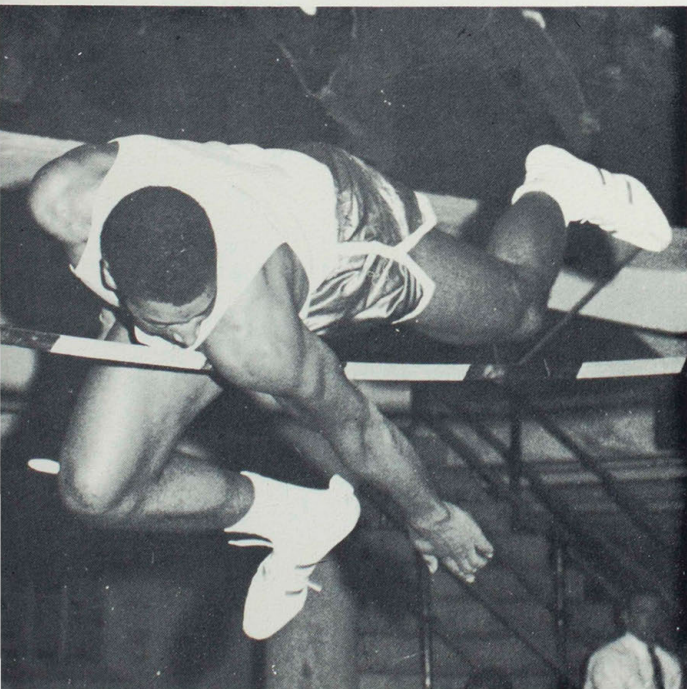

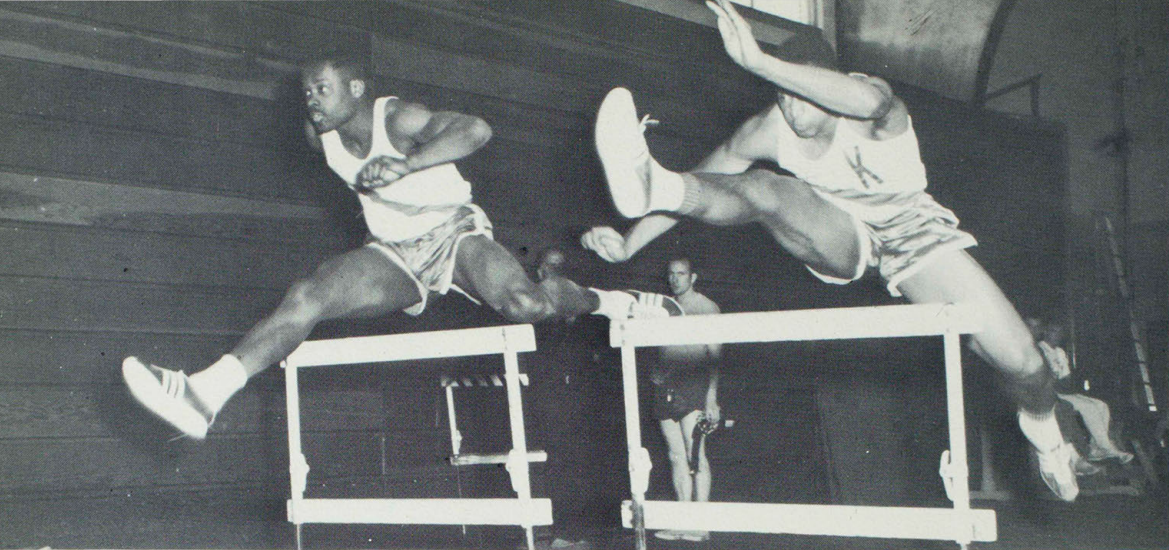

High hurdlers Norm and Dave Taylor practice form in preparation for conference meet.

Cindermen Continue To Dominate League Track Honors

Sprinters Jim Stockett, Chuck Taylor and Jerry Krumeich take positions at the starting blocks. Chuck tied his own conference record in the 440 at the indoor trials.



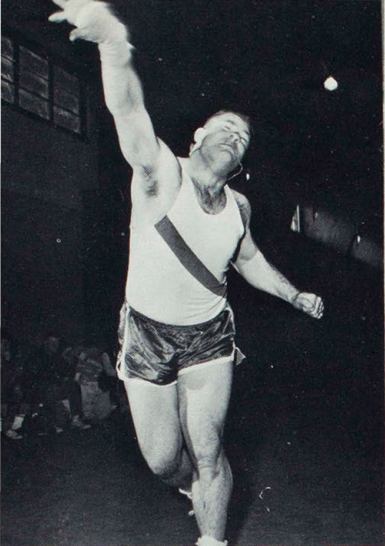

Larry Strickler



Jerry Kusek



Wayne Clinton

SEVEN STRAIGHT MIAA CONFERENCE INDOOR TITLES

Bulldogs' champion two-mile relay team consists of Terry McDonald, Ron and Bob Frost, and Eddie Schneider. This quartet placed in several national meets across the country.



Bulldog Harriers Place Second In National Meet

Coach George Hermann's Bulldog cross country team topped off the best season in NEMSTC history by winning second place in the national NCAA College meet in November. It was a fitting climax to the 1964 season as the Bulldogs had copped their sixth straight MIAA title a week earlier.

Led by St. Louis ace Eddie Schneider, the purple-and-white harriers swept through their eight game schedule undefeated setting numerous records on the

way. Schneider finished his cross country career for the Bulldogs by winning top individual honors at the national meet after successfully defending his MIAA title.

Terry McDonald joined Schneider on the all-America cross country team by finishing in fourteenth place at the NCAA finals. McDonald also was fourth at the conference meet while teammates Jerry Kusek, Ron Werling, and Craig Guinn were right behind.

Back Row: Schneider, McDonald, Frost, Werling, Tiernan, Guinn, Kusek. Front Row: Kobel, Closson, reiters, Frost, Nagel, Rice, Reiter, Walker.

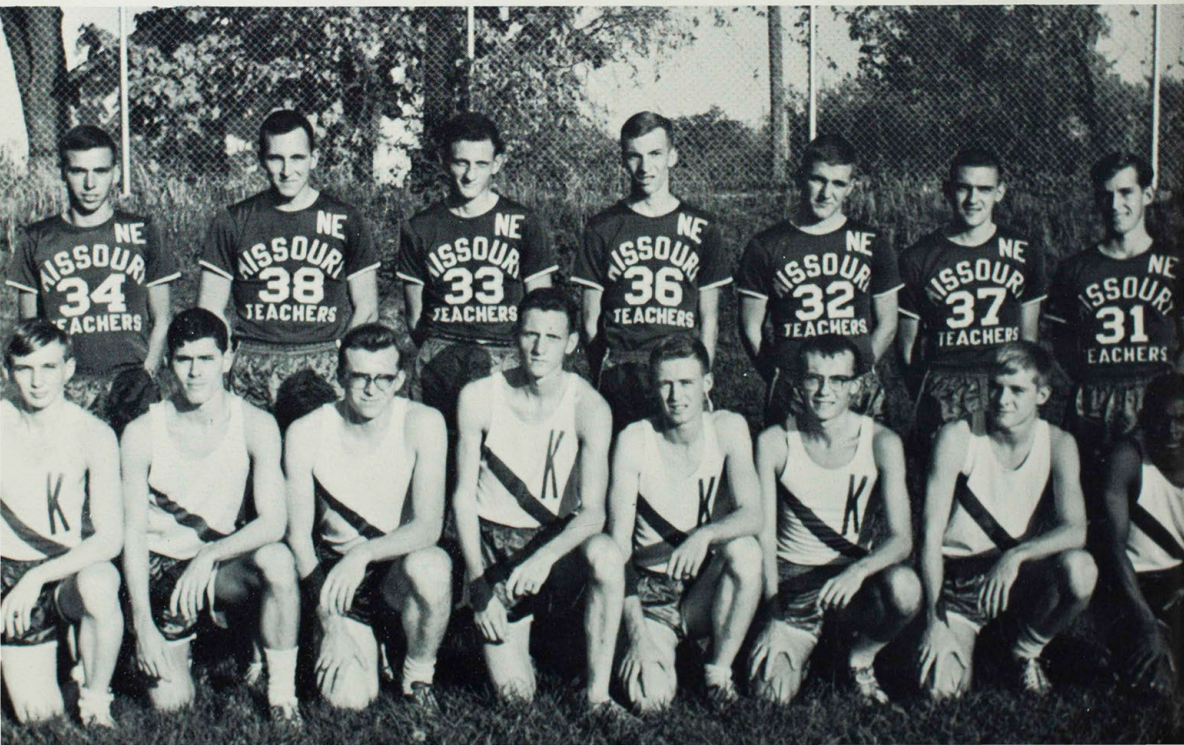



One of the all-time great athletes at NEMSTC, Ed Schneider, closed his collegiate track career this year. During his illustrious four year career, he distinguished himself as one of the most outstanding individuals ever to represent the purple-and-white in varsity athletics.

Schneider capped his cross country career last November by winning first place in the national NCAA meet at Wheaton, Illinois. By winning this race, the senior from Jennings was automatically named captain of the 1964 all-America cross country team.

Eddie became one of the few collegians ever to gain all-America recognition in two sports as he was chosen to the all-America College track team the previous June. He also became the first individual ever to hold three MIAA indoor track records when he set the two-mile mark at Columbia in March.

After finishing fifth in the conference cross country meet his freshman year, he went on to win top honors the next three seasons. Schneider paced the harriers to 14 consecutive dual meet victories during the past two years. He played a major role in the NEMSTC track team's success during the past four years, and placed second in the mile run at the NCAA meet in 1964.

President Ryle headed the list of accolades after his victory at the national cross country meet last fall: "Mr. Ed Schneider through his untiring and persistent work has brought honor to himself and distinction to his College. Much of his success is due to his sincere dedication to the task to which he is devoted."

Although the records he set may some day be broken, few will soon forget this soft-spoken young man who brought so much honor to his school.



Row One: Kilian, Thomas, Nemeth, and Kaufmann. Row Two: Brown, Elmore, Mueller, Gantt, Porter and Coach Pink.

Tennis Team Defends MIAA Title

Coach Ralph Pink's NEMSTC Bulldogs opened their 1965 season with an unprecedented southern tour to Kentucky, Mississippi and Florida. Although the defending, MIAA titlists dropped all five matches on their trip, they gained valuable experience which helped them to return home and win their next five encounters.

Four lettermen returned from the Bulldogs' 1964 championship club which compiled their best record in

history. Conference champions Frank Gantt, Dennis Mueller, Wendell Kilian and Hank Kaufmann were expected to carry the load while Ron Thomas and transfer Dave Elmore completed the Bulldogs' lineup.

The Bulldogs defended their crown at the KSTC Invitational Tournament before finishing the season with the MIAA matches at Rolla.

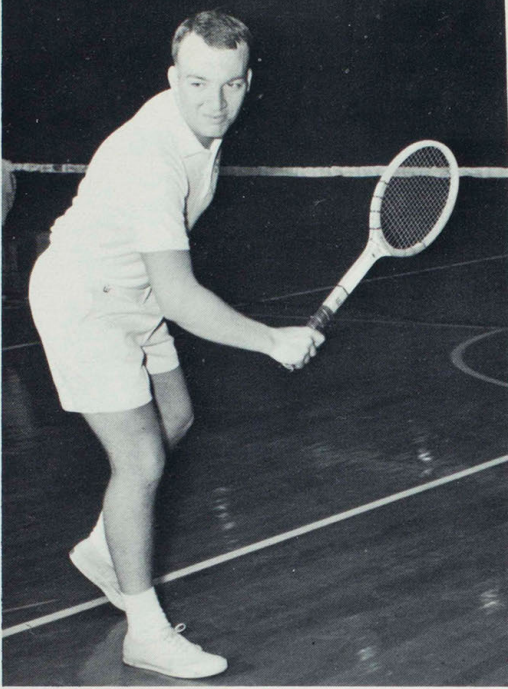

Wendell Kilian, MIAA champion in No. 4 singles, backhands a serve.

The conference champion at No. 2 singles, Frank Gantt prepares a return.

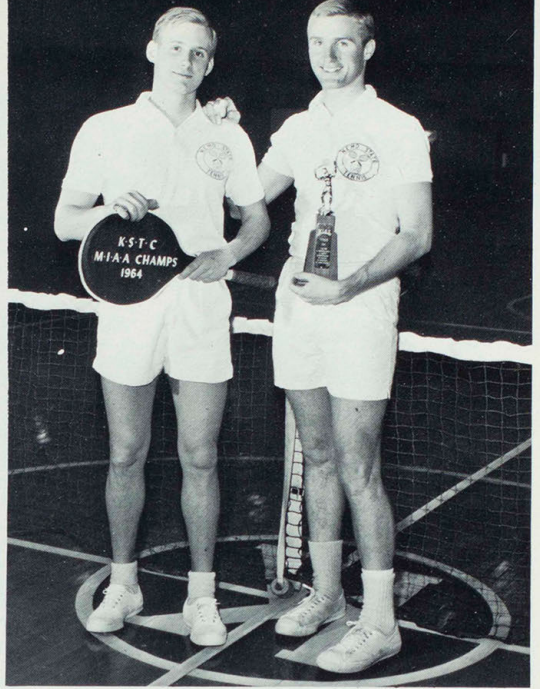

Dennis Mueller and Frank Gantt, conference champions at No. 1 doubles.

Coach Pink outlines schedule for Graduate Assistant Lloyd Brown and Captain Frank Gantt.

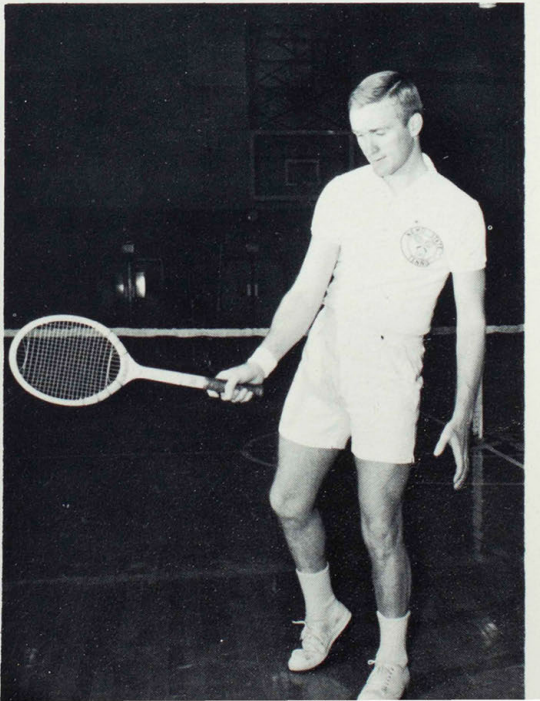



Four lettermen expected to lead golfers are Jeff Revier, Terry Sheesley, Don Barnes and Dick Patchett along with Coach Bill Richerson.

Rebuilding Year for Bulldog Golfers

Golf coach Bill Richerson, with four veterans back from a 2-6 season in 1964, was pessimistic as the season opened. The Bulldogs lost three mainstays from their previous campaign and had difficulty finding replacements for the departed veterans.

Senior Terry Sheesley was counted upon to handle the No. 1 position for the NEMSTC linkmen while a pair of Oskaloosa, Ia. teammates, Don Barnes and Dick Patchett, were also expected to carry major loads.

Sophomore Jeff Revier was the other returning veteran as the Bulldogs opened the season.

Other returnees included Bill McCormick, Paul Comer and Bill Hersh while Richerson was hoping other candidates would report after the snow had melted.

The stiff Bulldog schedule included Drake, Parsons and Western Illinois before they ended the season with the MIAA tourney.



Don Barnes

Terry Sheesley

Dick Patchett

Jeff Revier

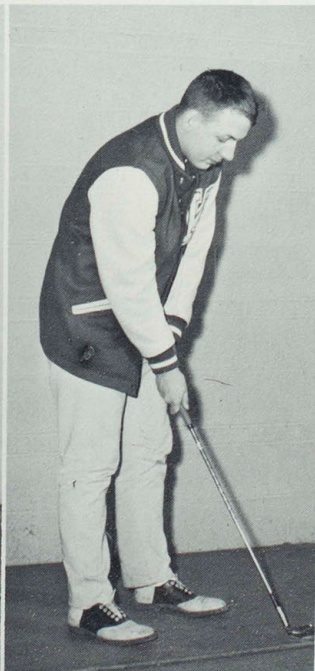

Intramural Athletics Keep Students Physically Fit

Directed by Ralph Pink and ably assisted by John Rushing, men's intramurals at NEMSTC reached new heights this year as what appeared to be the entire male enrollment participated in the well-organized program.

The Menehunes, in quest of their second straight all-sports championship, claimed the fleetball crown to open the year. Dave Knes outlasted all others to win the individual honors in tennis.

An aging but agile Faculty team ran away with their fifth consecutive volleyball title before over 700 men turned out to play in the favorite intramural sport, basketball. The Sports Imperials downed the Big Reds in the final game to cap another highly successful hard-

court season. Steve Honowitz edged Ron Clawson in a shoot-off for the basketball free throw title.

Softball took over as the No. 1 attraction in the spring as 36 teams began competing for the all-school championship. Even the most serious introverts set aside their books to lend their talents to activities including badminton, table tennis, tug-of-war, horseshoes and the Turkey Day run.

The annual track and field meet closed the slate of activities as former high school athletes came out to test their unused leg muscles, vowing never to do it again—until next year.

Daring coeds get a muddy bath as their tug-of-war team gets pulled into the murky pool





Menehunes pose for picture after winning the all-school fleetball championship in the fall.

Bob Aird spikes one in lively volleyball game.

150 games played in basketball program.

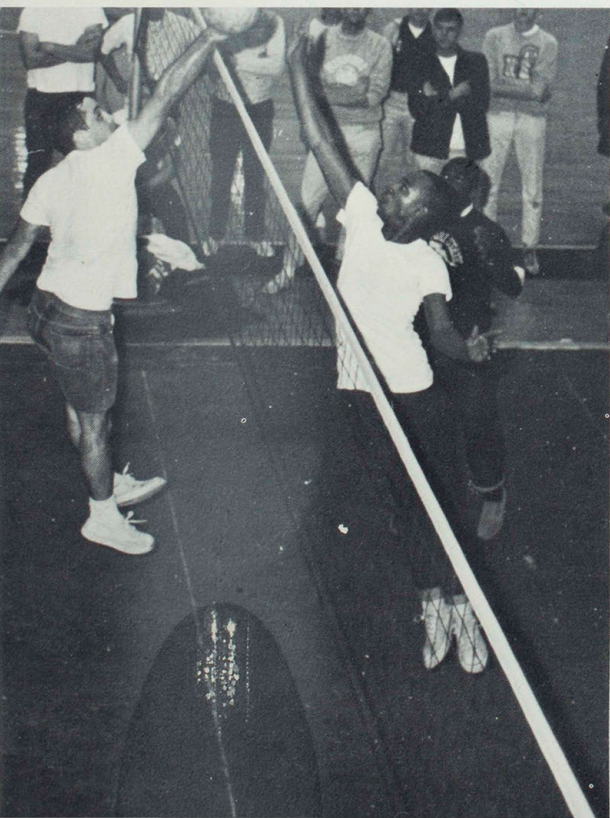



HOMECOMING



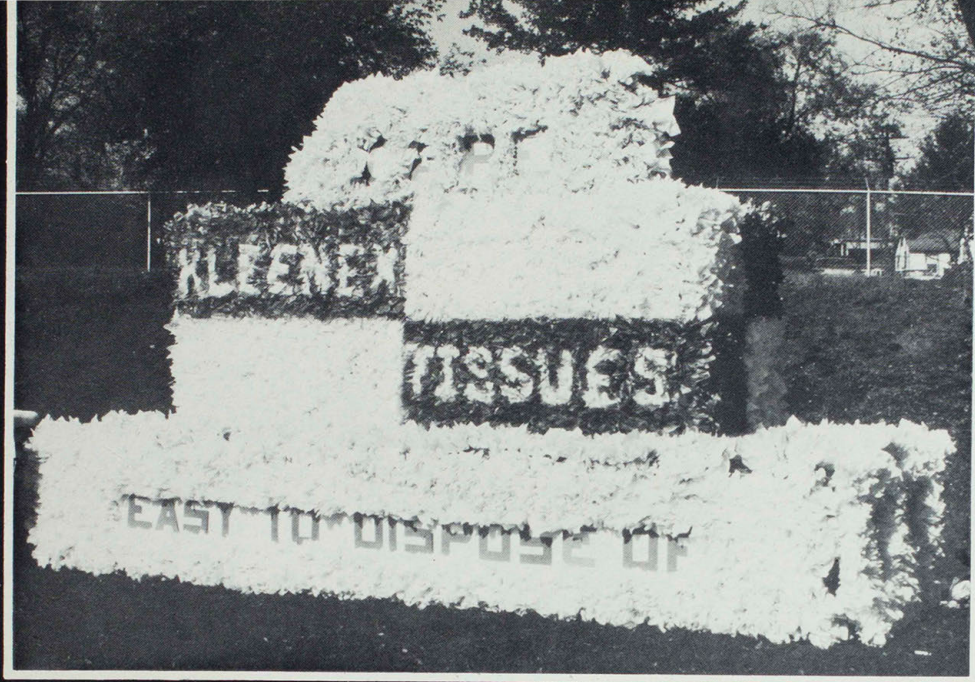

1964





HOMECOMING

QUEEN

COURT

MARCIA LEWIS

GAYLE SNYDER





HOMECOMING QUEEN . . . MICHELE HILSABECK



*RAY RAINES,
RETIRING KING*



*CHRISTINE ROCKHOLD,
RETIRING QUEEN*

DAN MATHENEY

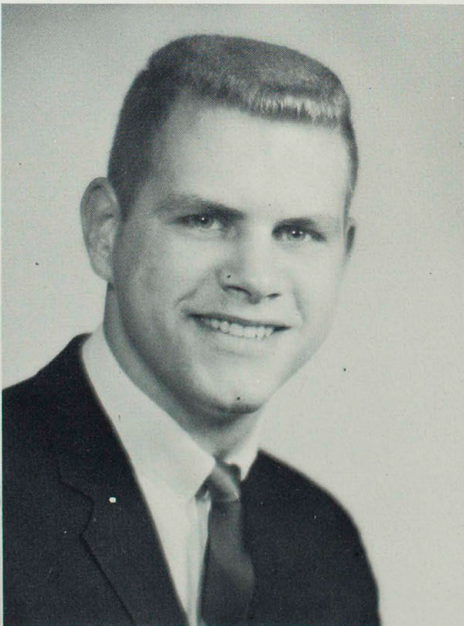

CHRISTINE CARSKADON



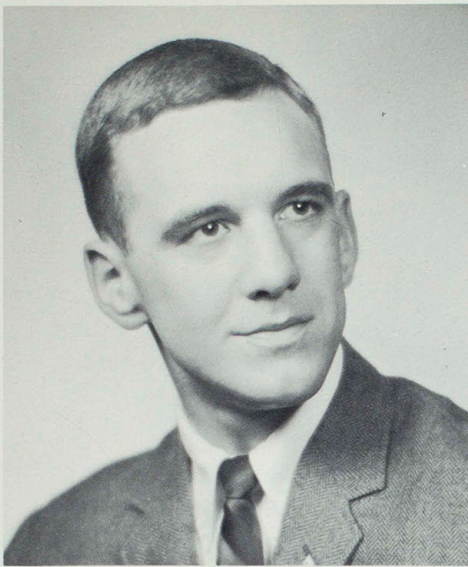

JIM RIGBY



NANCY DURST

MAURICE MINERVINI

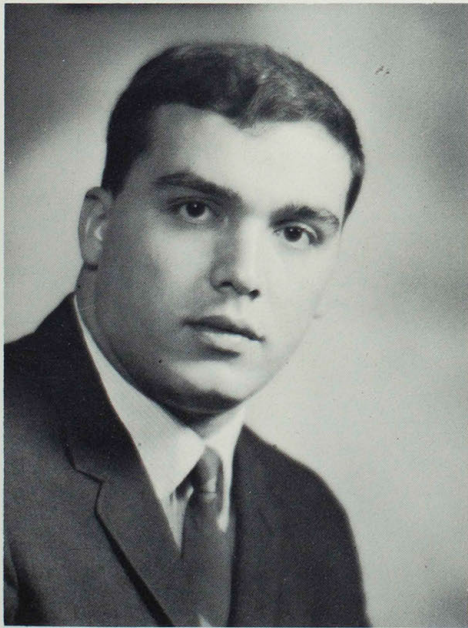

BETTY KERN



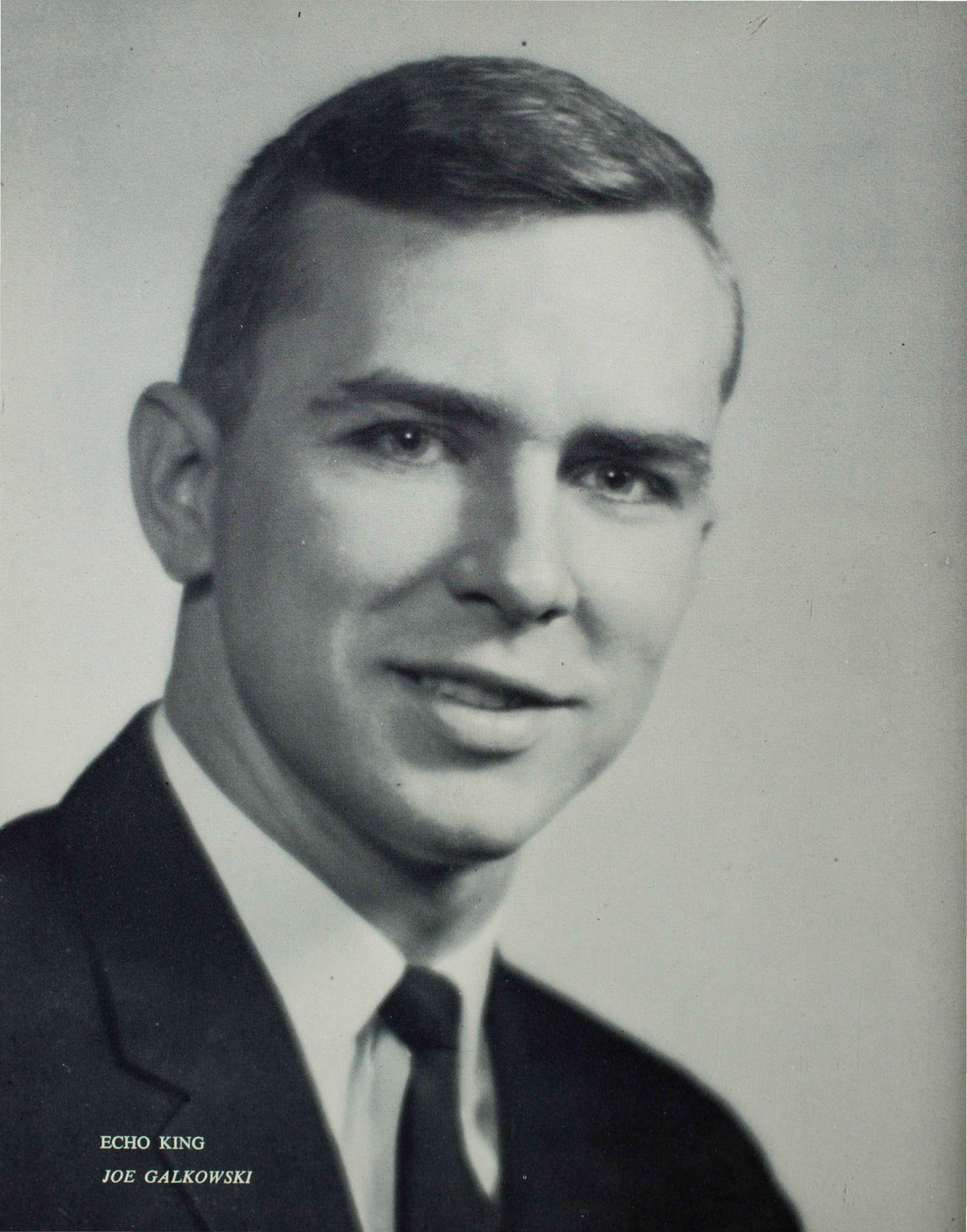

ECHO KING

JOE GALKOWSKI



ECHO QUEEN
SHIRLEY HAYS

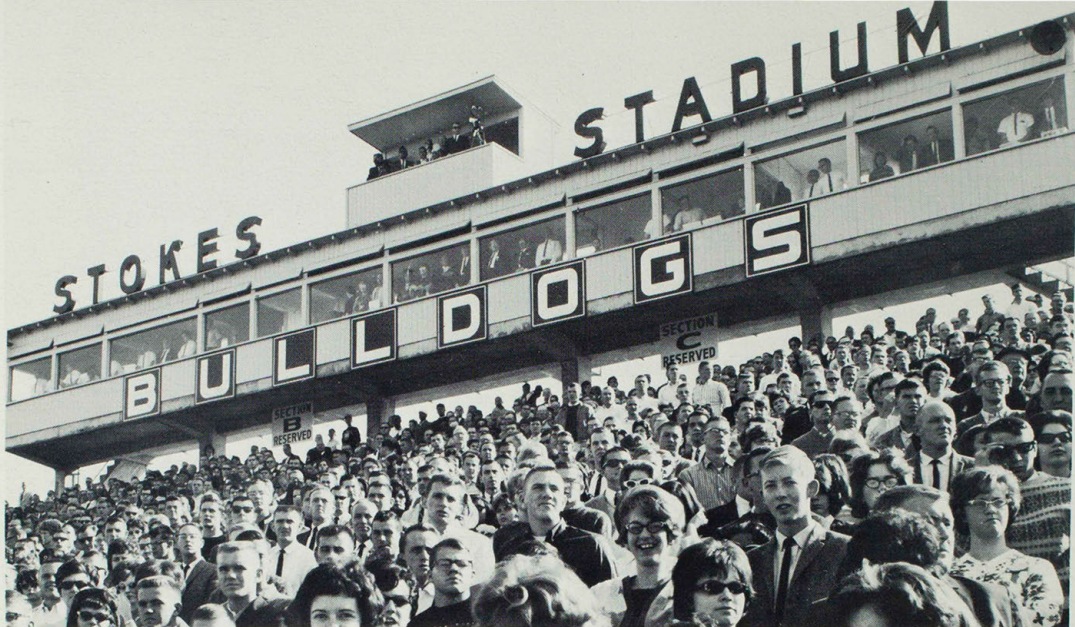

STUDENT LIFE...





LAUGHLIN
HALL



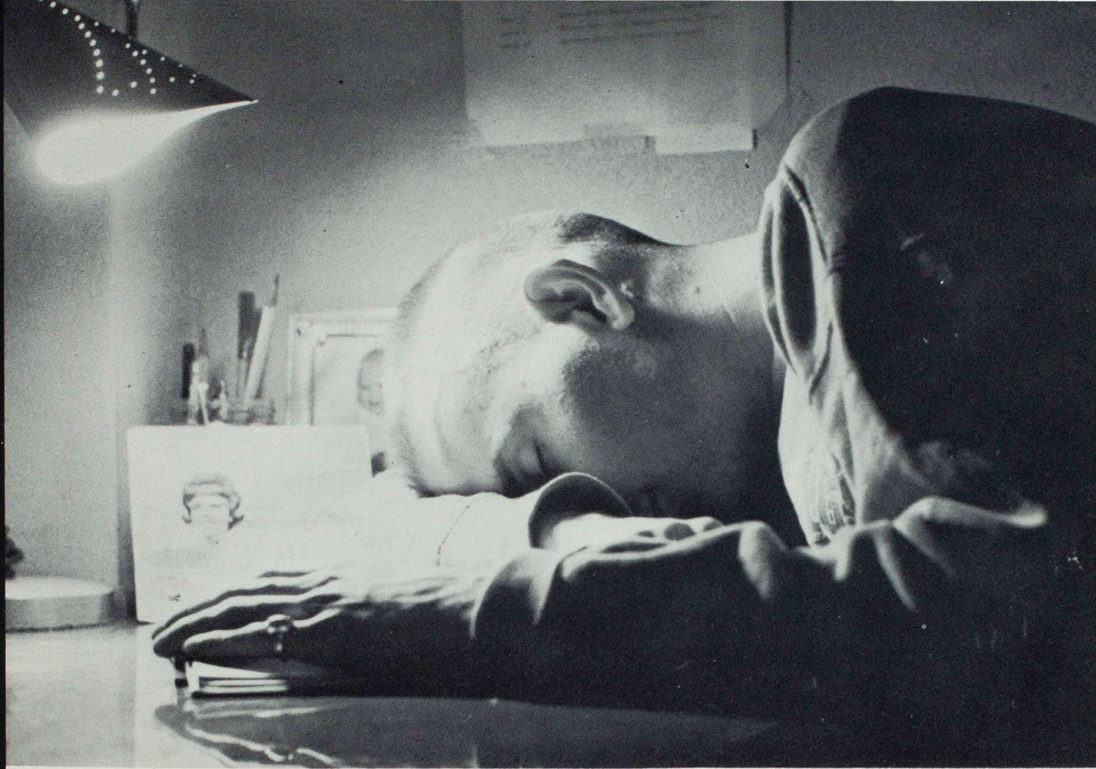

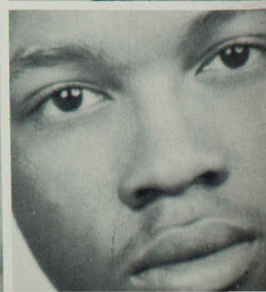
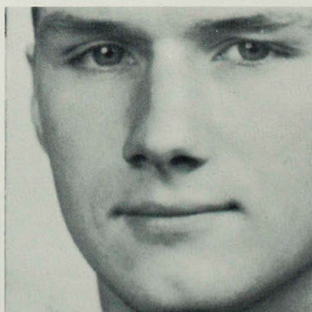
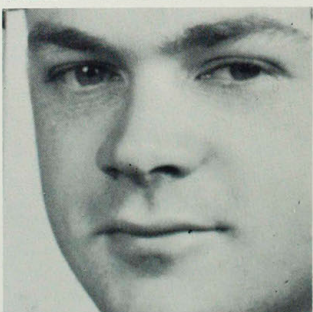
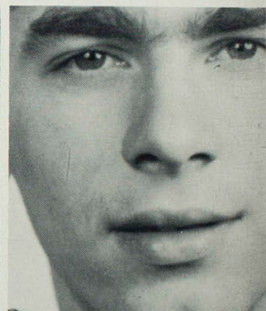
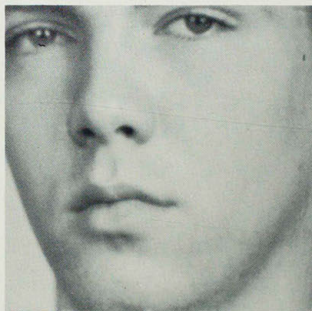
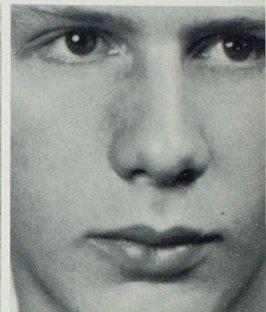
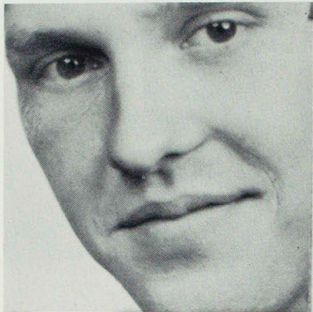
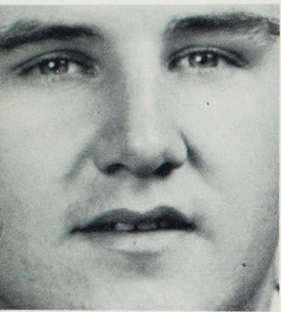
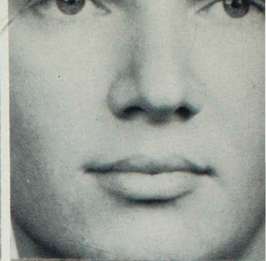

















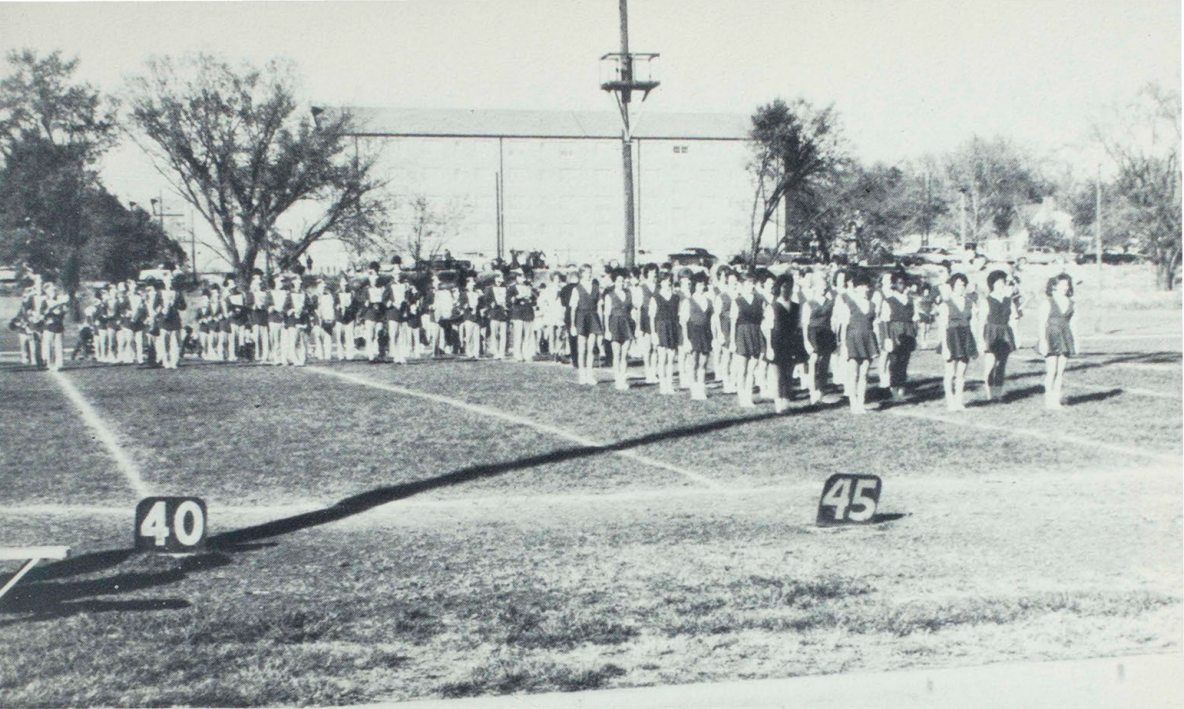

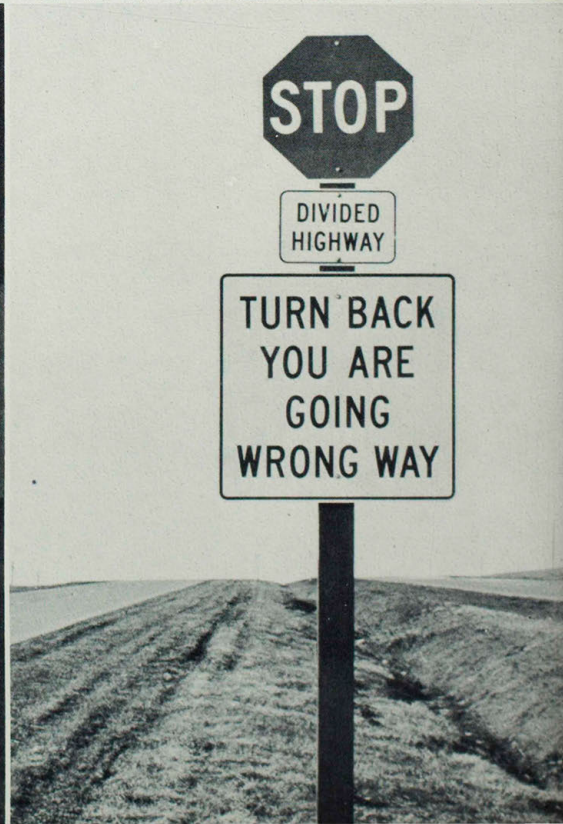

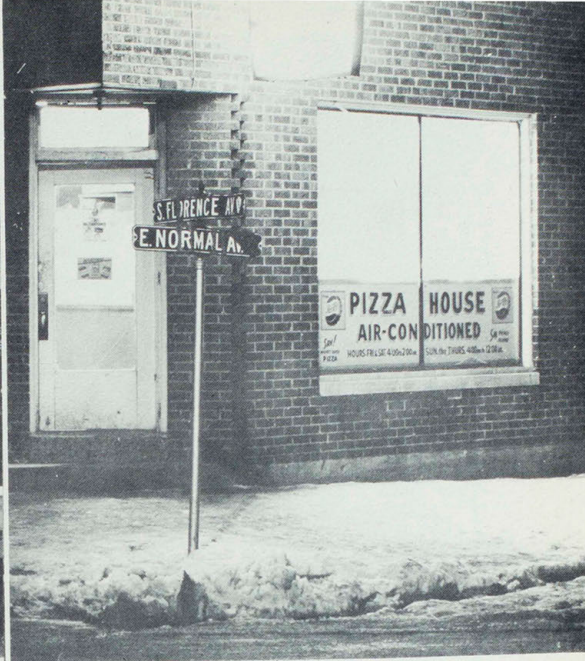

↑ KIRKSVILLE 3
← BROOKFIELD 48

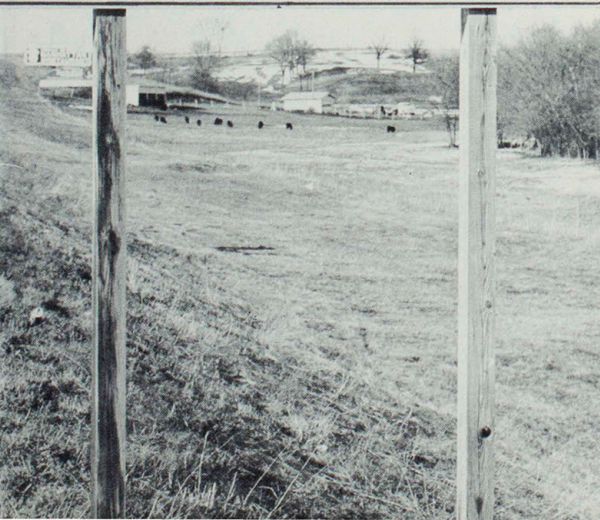



Kennedy

SEAN CONNERY AS
JAMES BOND
IN
GOLDFINGER

JAMES BOND BACK IN ACTION





Abel, Ronna, 106
 Abmeyer, Robert, 90
 Acklie, Vickie, 90, 189
 Acton, Steve, 192
 Acuff, Martha, 106, 133
 Adam, Mary Maxine, 106, 188
 Adams, Carol, 48, 157, 158, 159
 Adams, James, 90
 Adams, Janice, 90, 175
 Adams, Karen, 187
 Adams, Richard, 90
 Adams, Sherry, 106
 Aden, Marsha, 106
 Adkins, Earl, 106
 Adkins, Harold, 106
 AEOLIAN CLUB 161
 Afshar, Majidi, 106, 183
 AGRICULTURE CLUB, 170
 Aird, Robert, 48
 Akagi, Pamela, 76
 Albert, Robert, 106, 192
 Albertson, Janie, 90, 139, 175
 Alborn, Diane, 76
 Albright, Roy, 48
 Alexander, Deanna, 76
 Alexander, Lenn, 106
 Alexander, Linda, 90
 Alexander, Thomas, 90
 Alexander, William, 106
 Alhen, Vickie, 90
 Alkire, E. Jean, 76, 133
 Allcorn, Seth Ford, 106
 Allen, Charles, 48
 Allen, Marilyn, 90, 153
 Allen, Milan, 106
 Allen, Rodney, 106
 Allen, Vicki, 157
 Allenstein, Charlotte, 76
 Allison, Connie, 90
 Allison, Zandra, 106
 Almond, Jacqueline, 106
 ALPHA KAPPA LAMBDA, 142
 ALPHA PHI OMEGA, 182
 ALPHA PHI SIGMA, 160
 ALPHA SIGMA ALPHA, 132, 133
 Al-Tai, Fadilha, 46
 Al-Tai, Said, 46
 Altemeier, Karen, 106
 Alvarez, Humberto, 30
 Al-Yassi, Aodullgh, 46
 Ambroseccchia, John, 106
 Amen, Curtis, 48
 Amen, Larry, 159
 Andere, Abdon, 183
 Andere, Morris, 106
 Anderson, Cyril D., 30
 Anderson, Janet, 90, 157, 166
 Anderson, Maribeth, 76
 Anderson, Maurice, 76
 Anderson, Morton, 76
 Anspach, Sherry, 161
 Angel, Janet, 106
 Apollo, Carlton, 76
 Arbutina, Jean, 165
 Archer, Nancy, 106
 Arft, Larry, 106, 192
 Armontrout, Lera Ann, 106, 184
 Arnold, Estella, 76, 161
 Arnold, Vicki, 106
 Arnold, Willard, 76
 Arthaud, Arla Jo, 106
 Ashburn, Russell, 76
 Askam, Keith, 76
 Asman, Varetie, 48
 ASSOCIATION FOR CHILD-
 HOOD EDUCATION, 159
 Atchison, 106
 Attaway, Jaye, 106
 Atterberry, Jack Dea, 106
 Atwood, Jane, 90, 161
 Audsley, Barbara, 90
 Austin, David, 76
 Axmacher, Charles, 106
 Aycock, Richard, 106
 Ayers, Melicent, 48, 157, 159
 B
 Babbitt, Laurel, 106, 135
 Babbitt, Helen A., 30
 Babcock, Robert, 48, 147, 173
 Bachman, William, 106
 Baggab, Mohammadi, 90
 Bagley, Martha R., 30
 Bagley, Ronald E., 30
 Bagley, Vernon, 76
 Bailey, Helen, 42
 Bailey, Larry, 48, 173
 Bailey, Sharron, 90, 135
 Bailey, Winston, 76, 157, 173
 Baily, Richard, 90, 147
 Bain, Jack, 48
 Baines, Baines, 90, 176
 Baiotto, Elmira, 30
 Baker, Glenda Sue, 90, 139
 Baker, James, 90
 Baker, Joseph A., 48
 Baker, Kent, 76
 Beker, Olivene, 48, 160, 175
 Baker, Terry, 48
 Baker, Wilmetta Lee, 48, 157, 160,
 183
 Baker, Zeldia, 76
 Baldes, Robert, 76, 170, 182
 Baldwin, Barbara, 76, 130, 139,
 157, 169
 Baldwin, Mary, 106
 Baldwin, Nancy, 76, 137
 Baldwin, Pamela, 106, 187
 Ball, Daniel, 48
 Ballard, Michael, 90, 145
 Ballard, Spencer, 168
 Ballinger, George, 76
 Bally, Scott, 90, 125, 143, 157,
 169, 182
 BAND, 164, 165
 Bang, Raymond, 48, 143
 Banks, William, 106
 BAPTIST STUDENT UNION, 184
 185
 Barber, Alan, 106, 147
 Barnes, Diane, 76
 Barkley, Brian, 48
 Barnes, Michael, 76
 Barnes, Michael, 106
 Barnes, Rebecca, 90
 Barnes, S. Don, 48, 145
 Barnes, Wilma, 106
 Barnett, Charles, 48
 Barnett, Donald, 106
 Barnett, Jane L., 30, 181
 Barnett, Otho L., 27
 Barns, Vernon, 48
 Barrett, Herbert, 49, 170, 184
 Barrows, James, 106
 Barrows, Ray, 49, 173
 Barta, Anita, 90, 180, 181
 Bartels, David, 90
 Bartholow, Karen, 106
 Bartlett, Bill, 90, 176
 Bartmess, Thelma, 106
 Barton, Kathleen, 76, 161
 Baskett, Donald, 46
 Baskett, Leo, 76, 169
 Bates, Dean, 49, 145
 Batterson, Patricia, 106
 Battles, Linda, 30
 Baucom, Charles, 106
 Baugh, Cherie, 49, 135
 Baugher, Gary, 90, 192
 Baxley, Jackie Sue, 106
 Baxter, James, 46
 Bayse, Janice, 106
 Bazil, Kenneth, 76
 Beach, Jewel, 106
 Beadle, Paul, 76
 Beal, Marian, 76, 157, 159
 Beal, Ruth, 24, 130, 153
 Bealmer, Mary Jeanne, 106, 139,
 162, 165, 171
 Beary, John, 76, 125, 154, 160,
 171, 176
 Beasley, Arthur, 90, 192
 Beasley, Gerald, 76
 Beaty, Frank, 49
 Beavers, Ginny, 106
 Beckerle, Barbara, 106
 Beckett, Robert, 76, 145
 Bednarczyk, Joseph, 106
 Beedle, Bonnie Jean, 106
 Beets, Irma L., 42
 Beets, Larry Joe, 106
 Begeman, Nan, 107, 181
 Beggs, Michael, 90, 131, 143
 Behn, Carol, 133, 178
 Behner, Fred, 107
 Beilstein, Birney, 90
 Belville, Linda, 90
 Bell, Clifton R., 30, 160
 Bell, Max E., 30, 160
 Bellman, Jerry, 107
 Beltramo, Pete, Jr., 49
 Bengel, Gordon, 76
 Bennett, Craig, 107
 Bennett, Michael, 107
 Bentrup, Patricia, 90, 139
 Berger, Heilwig, 49, 183, 187
 Berges, Carl, 46
 Berkshire, Anita, 49
 Berman, Marvin, 107, 176
 Bernal, Jesus Humberto, 107
 Berrey, Ronald, 44, 49, 131, 156,
 169, 182
 Berry, Edgar, 107
 Berryman, Larry, 76, 170, 171
 Berti, Lorene, 90, 188
 BETA TAU DELTA, 179
 Bethel, Larry, 107
 Bethman, Janet, 90, 139
 Bevan, Linda, 90, 139
 Beyer, Allison, 107
 Bichon, Barbara, 49
 Bielski, Dennis, 76, 145
 Biggar, Barbara, 49, 156, 175
 Biggerstaff, John L., Jr., 30
 Bigsby, Baker, 107
 Billings, Margaret, 107
 Billington, Phyllis, 90
 Bingham, Thomas, 49, 125, 160,
 177, 184
 Bird, Elizabeth, 90
 Birk, Delores, 49
 Birkland, James, 49
 Biser, Terry, 90
 Bishop, Sharron, 49, 157, 159
 Bitner, David, 76
 Bittiker, Paul, 90, 202
 Bixler, Harry, 76
 Black, Fred, 91
 Black, John D., 30
 Black, Marilyn, 49, 125, 133, 153,
 155, 157, 158, 161, 162, 165
 Black, Shirley, 91, 133
 Blackburn, Mary, 91, 135
 Blackford, Kathryn, 76
 Blacksmith, Gordon, 49
 Blackwell, Judith, 107
 Blair, Suesana, 91, 187
 Blake, John, 107
 Blakemore, Dennis, 49, 171, 183,
 187
 Blakemore, Wanda, 49, 125, 171,
 183
 Blecha, John, 91
 Blickhan, Charles, 91
 Blickhan, Tim, 161, 163, 164
 Bliefnick, Edward, 107
 Blodgett, Betty, 107, 187
 Bloom, Barry, 49, 147, 162, 165,
 171
 Blozovich, Diane, 91
 BLUE KEY, 154
 Boehm, Susan, 107
 Boerner, Donald, 107
 Bohning, James, 107
 Bohon, Deborah, 76, 139
 Bohon, Kathleen, 76, 139
 Bohon, Russell Chris, 107, 147
 Bohrn, Janice, 107
 Bolden, Johnnie, 77
 Boley, David, 46
 Bolin, Geneva, 50
 Bolton, Charles, 50
 Boltz, Myrna, 91, 157, 175, 177,
 188
 Bonetzky, Daniel, 125, 176
 Bonomo, Ernest, 107
 Boon, Virginia, 91, 186
 Boome, Susan, 107
 Booram, Charles, Jr., 50
 Boreman, Linda, 162
 Boroni, Richard, 107
 Bostwick, Sheila, 107
 Boswell, Ronald, 77
 Bothe, Patricia, 91, 187
 Botts, James, 107
 Boucher, Edith, 77, 135
 Boucher, Henry, 24, 160
 Boudreau, William, 107
 Bourne, Michael, 107
 Bowden, Dennie, 77, 182
 Bowden, Nancy, 77, 133
 Bowens, Howard, 107
 Bower, Connie, 107
 Bower, Elizabeth, 77
 Bower, Henry, 77, 173
 Bowers, Orville E., 25, 160
 Bowes, Linda, 77
 Bowton, Sandra, 77
 Boyd, Michae, 91
 Boyer, Billy, 91
 Bowyer, Richard, 50
 Boyer, Ron, 77
 Boyle, Bill, 182
 Bradbury, Deanna, 91
 Bradfield, Anita, 107
 Bradfield, Wayne, 50, 176
 Bradford, Vera Carolyn, 107
 Bradley, Mark, 77
 Bradley, Michael, 50, 167
 Bradley, Robert J., 30, 188
 Bradshaw, Judy, 42
 Bradshaw, Romet David, 77
 Bragg, Karen, 91, 175
 Brammer, Cheryl, 77, 168
 Brandt, Joseph, 91
 Brandt, Judith, 107
 Brandt, William, 107
 Branson, Gene N., 186
 Brantner, Ted, 77
 Braswell, Stacey, 50, 125, 153, 172,
 182
 Braudrick, Russ, 192
 Breckenridge, James, 107
 Bredensteiner, Thomas, 91, 145, 202
 Breeding, Dennis, 107
 Brenizer, Anita, 107, 175
 Breneman, Robert, 107
 Brent, Jim, 160
 Brewer, James, 107
 Brewer, Larry, 107
 Brewer, Wayne, 107
 Brice, James, 77
 Brice, Mikel, 77, 133
 Brice, Patricia, 91

Briddle, Garry, 91
 Briegel, Helene, 77, 168
 Briggs, Jeanette, 91
 Briggs, John, 107
 Briggs, Lana, 107
 Briggs, Penny, 44, 50, 125, 155, 157, 158, 160, 175
 Briggs, Roger, 50
 Briggs, Roger Dale, 77
 Briggs, Wilma, 91
 Brink, Michael, 107
 Brinkley, Jon Neil, 107
 Broadwell, Sharon, 50
 Broecker, Kenneth Melvin, 107
 Broemser, Charles, 77, 157
 Brokaw, Thelma, 77, 161
 Brookhart, Jerry, 50, 173
 Brooks, Leo, 91
 Bross, Mary, 91
 Brown, Bob, 202, 210
 Brown, Edwin, 107
 Brown, Evelyn, 107
 Brown, Helen, 77, 175
 Brown, Jeanette, 107
 Brown, Jerry, 107, 147
 Brown, Lloyd, 177
 Brown, Maxine, 107
 Brown, Peggy, 107
 Brown, Rexford (Dusty), 77, 182
 Brown, S. Lloyd, 77
 Brown, Thomas, 107
 Brown, Woodson, 145
 Browne, Walter A., 30, 160
 Browning, Bessie, 31
 Broyles, Elizabeth, 107
 Bruey, Sandra, 91
 Brumley, Leland, 108
 Brummitt, Linda, 91, 160, 175
 Bruner, Charles, 108
 Bruner, M. Kay, 50, 161, 162
 Bruner, Nancy, 108
 Bruner, William, 91, 164
 Bryan, James, 108
 Bryant, Anne, 77, 157, 166
 Bubenyak, Marie, 77
 Buchanan, Billie, 91
 Buchanan, Robert, 50, 157, 160
 Buck, Jerald, 77
 Buckley, Joe, 108, 192
 Buckman, Donald, 108
 Buckman, Thomas, 50
 Buffington, Nile, 50, 145, 179, 182
 Buffington, Phyllis, 108
 Bulgin, Lansing W., 31, 161
 Bull, Dianne, 50, 153, 157, 169, 172, 179, 188
 Bullis, Craig, 161, 163, 164
 Burchett, Janet, 77
 Burk, Patricia, 91, 179, 180, 181
 Burke, Jeanne, 50
 Burkhardt, Frank, 77, 145
 Burleson, Armin, 50
 Burleson, Dale, 176
 Burnam, Daria, 108
 Burns, James, 108
 Burns, Richard, 50, 157, 173
 Burnside, Marion, 91
 Burt, Judith, 91
 Buschard, Richard, 77
 Bush, Gary, 91, 143
 Butler, Jerry, 77, 173
 Butler, Patrick, 91, 192
 Butler, Sue, 108
 Byers, Charles, 77
 Byers, Elaine, 77
 Byers, Janice, 51
 Byg, Robert, 44, 51, 125, 153, 154, 158, 160, 167
 Byrd, Jane Ellen, 31
 Byrne, Basil, 77
 Byrum, Harry Wesley, 51, 157

C

Cable, Don, 108, 164
 Cable, John, 91
 Cable, William H., 31
 Calise, Ralph, 108
 Callis, Mary Lou, 108
 Cameron, John, 108
 Campbell, John, 91
 Campbell, Patricia, 91, 178
 Campbell, Richard, 108
 Campbell, Sandra, 108, 137
 Campbell, William, 91
 Campora, Alan, 51, 125, 182
 Cannaday, Steve, 77
 Capewell, Timothy, 108
 Capps, Arthur, 77
 Capps, Freedom, 108
 Cardenzana, John, 91
 CARDINAL KEY, 155
 Carey, Dennis, 91
 Carey, Donald, 108
 Carlson, James, 51
 Carney, Patricia, 44, 51, 125, 137, 152, 153, 180, 181
 Carpenter, Earl, 51, 157, 158, 160
 Carpenter, Linda Sue, 180
 Carpenter, Marianne, 108
 Carr, Holly, 164
 Carr, Janice, 91
 Carr, Shirley, 77, 157
 Carroll, Florence, 108, 133
 Carroll, Robert, 108
 Carskadon, Christine, 91, 135, 160, 178, 228
 Carskadon, Connie, 77
 Carson, Mary, 108
 Carter, Christine, 108
 Carter, Lewis M., 170
 Carter, Lyle E., 31
 Carter, Robert, 108
 Cartwright, Cathrine, 108
 Carty, David, 108, 192
 Cary, Mary Ann, 108
 Case, Karen, 108
 Cash, Retha, 108
 Cash, Richard, 91
 Cassidy, Joseph, 51
 Cassity, Sharon, 108, 139
 Castro, Concepcion, 46, 183
 Cate, David, 51, 162, 163, 165
 Center, Pamela, 108, 135
 Chamberlain, Joe, 108
 Chambers, Charlene, 77
 Chambers, Tim, 176
 Chandler, Jack, 92, 125, 147
 Chandler, Margaret, 108
 Chapman, Carolyn, 108
 Chapman, John, 51
 Charboneau, Alan, 108
 Charoosook, Bunya, 186
 Charter, Stephen, 108
 Chavez, Genevevo, 77
 Chavez, Juanita, 77
 Chehval, Laurie, 92, 139, 169, 189
 Cheng, Ruby, 108
 Chenoweth, Tommy, 78
 Cherbonnier, Kathleen, 31
 Cervia, James, 51
 Childers, Allen, 51
 Childers, Gary, 51, 167
 Childers, Linda, 108
 Chisham, Joseph, Jr., 92
 Chok, Henry, 92, 183, 187
 Chornock, Roberta, 92, 174
 Chow, Mimi, 78
 Chrisman, Joyce, 78
 Christensen, Sue, 78
 Chritian, Ernestene, 108
 Christopher, Marlene, 108, 179, 180, 181
 Christy, Dixie, 51, 162, 163
 Christy, Jeanne, 108
 Christy, Joyce, 108
 Chuairy, Dilma, 108
 Church, Mary, 108
 Cioban, Dorothea, 78
 Claggett, John, 108
 CLARINET CHOIR, 163
 Chubb, James, 46
 Chunsom, Suwan, 46, 183, 187
 Clark, Carol Ann, 92, 157
 Clark, Carolee, 51, 137
 Clark, Dora Belle, 31
 Clark, James, 51
 Clark, James R., 108
 Clark, Jane, 133
 Clark, Michael, 92
 Clark, Richard J., 108
 Clarkson, Harvey Norman, 44, 51, 154
 Claussen, Roger, 108
 Clawson, Barry, 51, 157, 158, 160, 173
 Clawson, Martin, 108
 Clawson, Ronald, 108, 147
 Clawson, Vahl Richard, 108
 Cleaver, JoAnne, 78, 139
 Clemens, Larry, 51
 Clendaniel, Elizabeth, 31
 Cline, Patricia, 92
 Cline, Rita Marie, 78
 Clingman, Donna, 92
 Clinton, Wayne, 202, 205
 Close, Connie, 108
 Cloud, Diana, 92, 180, 181, 187
 Cloyd, Linda, 109
 Cloyd, Michael, 78, 168
 Cobb, Marvin, 109
 Cobourn, William D., 31
 Cockerill, Michael, 78
 Coco, Lou, 152, 192
 Coda, Georgia M., 42
 Coen, James, 78
 Coffman, D. Jeannette, 78, 175
 Cohen, Marcie, 109
 Colbert, Max, 109
 Cole, Dietra, 92
 Cole, Duane R., 31, 144, 160, 173
 Cole, Helen Rosemary, 31
 Cole, Myrna Jean, 92, 159, 161
 Coleman, Donna, 92, 161, 164
 COLHECON, 175
 COLLEGE PLAYERS, 169
 Collier, Randy, 109
 Collins, Bob, 109
 Collins, Frederick, 109
 Collins, George, 109
 Collins, Joe, 78
 Collins, John, 78
 Collins, K. Louise, 51
 Collins, Larry E., 46, 173
 Collins, Mary A., 109
 Collins, Mary M., 109
 Collins, Sherod J., 31, 168, 169
 Collister, Arlene, 92
 Colton, Frank V., 31, 160
 Colyer, William, 92
 Comer, Gregory, 109
 Comer, Kyle, 78
 Comer, Paul, 92, 147, 177, 192
 Comer, Vonn Larry, 92
 Compton, Elva, 109
 Compton, Jenny Lind, 92
 Compton, Vesta, 78
 Comstock, Darrell, 109
 Conard, Larry, 78
 Condon, Kathleen, 52
 Cone, B. Jean, 92, 135, 178
 Cone, M. Kay, 52, 135
 Conger, Sherry, 92
 Conkin, Edward, 109
 Coney, Betty, 52, 187
 Coney, Janet, 44, 78, 130, 161, 162, 165
 Conner, Melody, 169
 Conner, Terry, 167
 Connolly, John, 44, 52, 131, 168, 189
 Cook, Charles, 92
 Cook, Donald L., 52
 Cook, Gordon, 52
 Cook, Helen, 109
 Cook, Jerry, 52, 170, 182, 189
 Cook, Marla, 109
 Cook, Paul, 52
 Cook, Ray, 109
 Cooke, Bette, 31
 Cooke, Michele, 109
 Cooley, Carolyn, 92, 135
 Cooper, Julie, 42
 Cooney, Robert, 109
 Copeland, Carolyn, 184
 Copeland, Ruth, 52, 161
 Copenhaver, Harold L., 31
 Cornwell, Janet, 92, 139, 159, 161, 189
 Cortelyou, Susan, 78
 Corvey, Wesley, 92
 Costa, Sal, 52, 131, 147
 Cota, Vilma, 52
 Cottingham, Gerald, 92, 161, 163, 164
 Cottrell, Paul, 78
 Couch, James, 52, 160, 171, 173, 184
 Coulson, Ott, 78
 Coulter, Fred, 78, 157
 Coulter, Gary, 109
 Courter, Dan, 78, 166
 Cowen, Dennis, 108
 Cox, Aiene, 92, 179
 Cox, Ann Elizabeth, 42
 Cox, Dale, 78, 125, 157, 160, 166
 Cox, Gary, 52
 Cox, E. Jeanette, 52, 159
 Coy, Bette Lou, 92
 Coy, Jeanie, 109, 133, 153
 Coy, Jimmie, 109, 152
 Coy, Karen Sue, 109
 Crable, Emily Jo, 92
 Craddock, Richard, 78, 145, 192
 Cragen, Connie, 109
 Cragg, Lila, 189
 Craighead, Sam, 161, 163, 164
 Craighead, William, 78
 Craig, Larry, 109
 Craig, Robert, 78
 Crank, Gary, 109, 162, 165
 Crawford, Connie, 78
 Crawford, Etta Jean, 78
 Crawford, Gerald, 52
 Crawford, Kay, 32
 Creasman, John, 92, 162, 164, 165
 Creason, Mauricie, 109
 Creameens, De Wayne, 109
 Crew, Walt, 52
 Crim, Joyce, 109
 Crist, Donald, 92
 Critchlow, Harold, 92
 Croarkin, Eugene, 32
 Croarkin, Eugene J., 32
 Crockell, John, 92
 Crooks, Donna, 109, 139
 Crooks, Forest L., 32, 160
 Crooks, James, 92
 Crosby, Naida, 78
 Crosier, Joan, 109
 Crow, Carl, 109
 Crow, Diana Lynn, 109
 Crowell, Gary, 52
 Crump, Charles, 92, 131
 Crumpacker, Donald, 92
 Culbertson, Jerry, 92, 184
 Cullers, Richard, 78, 145
 Cullers, Ronald, 52, 145
 Cunningham, Earl C., 32
 Cunningham, Jane, 78
 Cunningham, Michael, 109
 Cupp, Barbara, 109
 Cupp, Dorothy, 92
 Currell, Patty, 92
 Curtis, David, 78

- Curtis, Nancy, 92, 157, 161
Curtis, Robert, 109
D
- Daily, Joan, 109
Dalton, Barbara, 109
Dameron, Janet, 52
Damro, Dianne, 46
Daniels, Jerry, 52
Daniels, Linda C., 53, 184
Daniels, Patricia, 109
Daniels, Stephen, 109
Danielsen, Donna, 109, 188
Darst, Donald, 78
Dattilo, James, 78, 177, 192
Davidson, William, 93
Davis, Connie, 109, 180, 181
Davis, David, 109
Davis, Dennis, 53, 147, 164
Davis, Elaine, 164
Davis, Jim, 93
Davis, Keith, 78
Davis, Sandra, 109, 139
Davis, Sue, 78, 130, 133, 155, 157, 159, 160
Davot, David, 109
Daw, Harry, 53
Dawkins, M. Ktheen, 78, 135, 155, 157, 159, 160
Dawson, Cynthia, 109, 188
Day, Judith, 53, 161
Day, Mary, 53
Deah, Lloyd, 53, 157, 173
Deal, Lester, 78
Deam, Joyce, 53
Dean, John T., 188
Dean, Tim, 78
Dearing, Howard, 171
Deaver, Don E., 42, 160
DeBello, Leonard, 188
Deck, Jesse, 78
DeGeest, Cheryl, 109
Degeneff, June, 109
Dehner, David, 109
DeJong, Donna, 93, 139, 175
DeJongh, Sandra, 53
Delaney, Barbara, 79, 174
DeLaney, Edwin, 79, 147, 182
DeLaura, Vito Paul, 109
Delgado, Melva, 109
Deluca, John, 93, 175
Dempsey, Patricia, 53, 135, 178, 180, 181
Den Hartog, Rebecca, 79
DeNicola, John, 53, 182
Dennis, Jerry, 110
Dennison, Linda, 110
Densberger, Sharon, 79
DEPARTMENTAL HEADS, 26, 27
Derby, Michael, 53
Derry, Olin, 79, 170
Deskin, Elizabeth, 93
DeVeny, Daniel, 110
Deves, Gerald, 79, 176
Deves, Sandra, 79
DeVine, Jerry, 53
LeVinny, Lois, 189
DeVore, Barbara, 79, 139
DeVore, Gary, 53, 166
DeVos, Donna, 53, 165
Diel, Ralph, 93
Dickey, Peggy, 110
Dickenson, Richard, 110
DiGrazie, Anthony, 93
Dillinger, Marsha, 110
Dieckman, Dorothy, 93
Dietzman, Sandra, 110
Dillman, Cheryl, 79, 139, 161
Dini, Barbara, 79
Dini, Farshid, 53
Dini, Said, 110
Dinsmore, Keith, 53, 147
DiSalvo, John, 110, 145
Disselhorst, Margaret, 53
Dittmer, Mary, 79, 157, 160, 164, 176, 188
Dixon, Gary, 79, 145, 160
Dizon, Jose, 46, 183, 187
Dobbs, Clark, 184
Dobbs, Judith, 93
Dobbs, William, 93
Dodson, Eddy, 169
Dodson, Lynn, 188
Dodson, Peggy, 93
Dolan, Gary, 79
Doan, Joseph P., 26, 160
Dombek, Stan, 188
Dominacki, Nancy, 110
Domsalla, Sally, 79, 157
Donald, Dixie, 110
Donnelly, John, 110
Dooley, Robert, 53
Doran, Sharon, 110
DORM COUNCILS, 189
Dorn, Wendy, 110, 137
Dougherty, James, 32, 160
Douglas, Karen Sue, 79, 168, 169
Dover, Beverly, 79
Downing, Ernest, 93
Dregey, John, 79
Dreyer, Thomas, 110, 143
Driskell, Alan, 145, 182
Drown, Ruth, 110, 180, 181
Drummond, Pamela, 110
Dry, Berenice S., 32
Duckworth, Robert, 93
Duden, Kathleen, 79
Duden, Tom, 32, 160
Duffey, Jewell, 79, 133, 157, 161
Dunavant, Anne, 79, 139, 157
Dunbar, Diana, 110
Duncan, Edward, 53
Duncan, Samuel, 110
Duncan, Thelma, 53, 157
Dunham, Donald, 110
Dunlap, James C., 79, 145, 182
Dunn, Gary, 79
Dunn, Kenneth, 110
Dunn, Rebecca, 110
Durham, Roger, 54, 167
Durst, Nancy, 79, 139, 153, 157, 229
Dutemple, Janet, 54
Dwyer, Rose, 110
Dye, Roger, 79
E
- Early, Eileen, 79, 157
Early, Robert, 93
Early, Mary Ann, 93, 180, 181
Easley, Shirley, 93, 180, 181
Easterday, Sharon, 46
Eaton, Floyd, 110
Eaton, Zelwin, 110
Eckert, Betty, 93
Eckhardt, M. Wayne, 54
Eddens, Susan, 110
Edge, Roger, 79
Ediger, Marow, 32, 160
Edmundson, Peare, 110
Edwards, Eileen, 110
Edwards, Frances, 93
Edwards, Garrett, 110
Edwards, Gene, 93
Edwards, Janet, 42
Edwards, Jerry, 93, 160
Edwards, William D., 46
Efthim, Mary, 93, 161
Egbert, Allen, 54, 176
Eggleston, Judy, 93, 162
Eick, Michael, 110
Eitel, Jane, 79
Eitel, John, 54
Eitel, Sherry, 110
Elam, Charles J., 25, 160
ELEMENTARY MAJORS
CHORUS, 161
Elgart, Arthur, 54
Elgin, David, 184
Elgin, Sharon, 93, 184
Elliott, Richard, 110, 147
Elliott, Terry, 54
Ellis, Beth, 110, 133
Ellis, Ellen, 93, 162
Ellis, Patricia, 93, 139
Ellmaker, 110, 180, 181
Ellman, Susan, 110
Elmore, Judith, 42
Elsea, Donald, 110
Elson, Constance, 79, 161
Elson, Janice, 110
Embree, Erin Jo, 110
EMERITI, 28
Endecott, Linda, 42
Engel, Beverly, 110
England, Ada Lee, 79
England, James, 54, 172
Engle, Ardella, 110, 137
Engle, Genanue, 54, 125, 137, 155, 157, 158, 166, 178
Engle, Marilyn, 93, 125, 137, 178
ENGLISH CLUB, 168
Epperly, Elmer, 93
Epperson, Jerrold, 79, 147, 161, 163, 164
Epperson, Lee, 110
Erb, Barbara, 93, 135
Erdmann, Frances Neves, 32
Erdwins, Gary, 54
Erhard, Bernard P., 32
Erickson, Joyce, 54
Erickson, Marsha, 93, 133, 165, 179
Ericson, Nancy, 79, 161
Ernst, William, 110
Erwin, Rebecca, 110
Ess, John, 110
Estal, Gerald, 54
Estes, Mary Margaret, 32, 180
Estle, Mary, 110
Euriit, Darrell, 79
Evans, Denman C., 32
Evans, Elizabeth, 32
Evans, James, 79
Evans, Larry, 79
Evans, Marjorie, 110
Evans, Mary Ellen, 93
Evans, Molly, 110
Evantash, Michael, 110
Ewens, Donna Kay, 110, 186
Ewing, Donad, 79
Ewing, Joyce, 54, 135
F
- Fabrega, Elba, 93
FACULTY, 30
Fallon, Julie, 79
Falloon, Ellen, 93
Farrell, Jim, 145
Farrenkopf, James, 93
Fanton, Susan, 110
Farnham, John, 110, 192
Farr, Harry, 110, 147
Farrell, James, 111, 192
Fast, Charles C., 32
Fast, Lee, 111
Faucett, Gary, 54
Fears, Gary, 93
Fehr, Gerald, 54, 143
Fenlon, Robert, 54, 125, 160, 171, 172
Ferguson, Betty, 158
Ferguson, Carol, 79, 167
Ferguson, Connie, 93, 133
Ferguson, Robert, 111
Fessenden, Del, 79, 145
Fessler, Berna Lu, 111
Fessler, Ronnie, 111, 188
Fetters, Gerald, 111
Fickel, Connie, 111, 133
Fickel, Irene, 111
Fiebig, Gary, 111
Fielder, Robert, 79
Fields, Betty, 54
Fimbel, Peter, 54
Finck, Andrea, 93
Finkeldei, Dennis, 111
Finley, John, 93, 187
Fiorentino, Christopher, 111
Firouzabadi, Irag, 111
First, Steven, 111
Fischer, Bonnie, 79
Fisher, Marjorie, 80
Fisher, Gary, 111
Fisher, Patricia, 111
Fisher, Ronald, 54, 182
FitzHenry, Maureen, 111, 133, 181, 188
Fitzpatrick, Michael, 55, 145, 192
Fitzsimmons, William, 32
Flanagan, Bob, 169
Fanagan, Michael, 164
Flanders, James, 93
Flanders, Marjorie, 111
Flanigan, Deborah, 111
Flasch, Glenn, 80, 125, 157, 160
Flaspholer, Richard, 33
Flaspholer, Ronald, 33
Fleagle, Iona, 111, 137
Fleak, Lewis Samuel, 46, 176, 177
Fleisch, Gretchen, 111, 135
Flesh, Janet, 94, 135, 157, 160, 170, 176
Fligg, Kendall, 94, 143
Flowers, Joyce, 44, 55, 130, 135, 155
Floyd, Gary, 111
Flynn, William Francis, 94, 173
Flynn, William Robert, 94
Foelsch, Charles, 111
Foerster, Cameron, 94
Fogeman, David, 111
Ford, Elizabeth, 94
Fordham, Dan, 94
Foreman, Rebecca, 161, 162
Forgy, Shirey, 80, 160
Forrester, Hillis, 80
Fort, Robert C., 33
Fortel, Deborah, 44, 55, 125, 137, 155, 158, 160, 169, 187
Forty, Joan, 94
Fosdick, Adeline, 55, 175
Foss, Karen, 111, 139, 178
Foster, Bruce, 184
Foster, Christine, 55
Foster, James, 111
Foster, Roger, 55
Foudree, Charles, 80, 147, 4-H, 177
Fowler, Sharon, 80
Fox, John, 184
Fox, Joleen, 111, 137
Fox, Joy, 80, 137, 189
Fox, Michael, 111
Frady, Marjorie, 80
Frazee, Nathan, 44, 80, 147, 152, 159
Frazier, Elizabeth, 33
Freburne, Frederick, 33
Freeland, Jerry, 94
Freeland, Max, 33
Freeman, Priscilla, 80, 157, 161
Freels, Mervyn, 55
Fregoe, Viola, 94
FRESHMEN, 106
Fretwell, Judith, 94, 181
Fretwell, Obie, 111
Friedman, Morris, 111
Fritz, David, 111
Frevort, John, 80
Fritz, Dave, 147
Frost, Robert, 94
Frost, Ronald, 94
Frueh, JoAnn, 94
Fry, Garry, 80
Fry, Nancy, 94

Fugate, Ernest, 111
 Fullhart, Cynthia, 55, 180, 181
 Fulton, Robert, 111
 Furgison, Lois, 111
 G
 Gaines, Barbara, 111
 Galbraith, Jean, 94, 135
 Galey, Deborah, 111
 Galkowski, Joseph, 55, 125, 147, 230
 Galloway, Dale, 111
 Gamache, Sharon, 80, 161, 162, 165
 Gambach, Bruce, 111
 Gambell, Lyle, 111
 GAMMA DELTA, 188
 Gantt, Frank, 177
 Garden, Lois, 80, 137
 Gardner, C. Hugh, 33, 160
 Gardner, Edwin, 55
 Gardner, Kenneth L., 33, 192, 193
 Gardner, Ora Lee, 111
 Gardner, Roma, 55
 Gardner, Sharon, 80
 Gares, Vera, 33
 Garkie, Cecil Wayne, 55, 160
 Garner, Connie, 55
 Garrett, Gerry, 111
 Garrett, Helen, 111
 Gasser, Marlice, 111
 Gates, Nancy, 111
 Gee, Robert, 94
 Geisendorfer, Patricia, 111
 Geisendorfer, Mary, 80
 Geloso, Peter, 111, 171
 Genkinger, John, 111
 Genocchio, Francis, 111
 George, John, 55
 Gerdes, John, 80
 Gerhold, Shirley L., 42
 Giachino, Ervin, 94, 147
 Gianopoulos, Louis, 111
 Gibbs, Marsha, 80
 Gibbs, Robert, 94
 Gibsan, Barbara, 111
 Gibson, Carol, 111, 135
 Gibson, Della, 111, 184
 Gibson, Henry K., 33
 Gibbons, Marilyn G., 42
 Gieselman, Doris, 189
 Giewald, Nancy, 111, 188
 Gifford, Sandra, 94
 Gilden, Arnold, 55, 157, 183
 Gilderbloom, Mark, 55
 Gill, David, 55, 147
 Gillam, Janis, 80
 Gillaspie, John, 80
 Gilmore, Donna, 111
 Gilmore, John, 55
 Ginther, Peggy, 112
 Girdner, Carol, 112
 Gismegian, Paul, 94
 Gladney, Sue, 112
 Glaser, Jack, 112, 145
 Glaser, Joseph S., 46
 Gleason, Marjorie, 112
 Glenn, Robert, 112
 Glidden, John, 112
 Glore, John, 45, 55, 192
 Glover, Carolyn, 55, 139
 Geotze, John C., 33
 Goins, Massye, 33
 Golden, Cecil, 94
 Golden, Nancy, 80, 161, 163, 164
 Golden, Stuart, 80, 145
 Golob, John, 80, 173
 Golway, Carolyn, 112
 Gomez, Laura, 112, 139
 Good, Malinda, 94, 137, 180, 181
 Good, Marvin, 80
 Good, Mickey, 56
 Gooding, J. D., 169
 Goodwin, Helen, 112
 Goodwin, Larry, 94
 Gordon, Marilyn, 112, 164
 Gordy, Carla, 112
 Gore, Gary, 80
 Gore, Larry, 80
 Gosch, Geraldine, 33
 Gotheridge, Becky, 80
 Gotheridge, Danny D., 46
 Gottman, Linda, 94, 133, 162, 176, 178
 Gottschalk, Dempsey, 56, 147
 Goughnour, Steven, 112
 Gould, Helen, 189
 GRADUATES, 46
 Gragg, Virginis, 112
 Graham, John, 112, 164
 Gramling, Linda, 112
 Grandia, Robert, 56
 Granneman, Larry, 112
 Grannis, Ronald, 112
 Grant, Austin, 112
 Grant, Barbara, 112
 Grant, Dave, 192, 201
 Grant, Janine, 80
 Grant, Jerry, 112
 Grant, Wilma, 94, 161
 Graves, Carol, 80
 Gray, Marsha, 112
 GREEKS, 130
 Green, Dee E., 94
 Green, Eddie, 112
 Green, Fred, 112
 Green, Michael, 80
 Green, Richard G., 33
 Greeno, Virginia, 94
 Greer, Sharon, 112
 Gregg, Janet, 94, 175, 186
 Gregory, David, 112
 Gregory, Denise, 94, 133
 Gregory, Frank, 94
 Gregory, Richard, 112
 Griffin, Sandra, 80
 Griffith, Harriet Ruth, 112
 Griffith, John, 80
 Griffith, Katherine, 94, 157, 175
 Griffith, Mary Martha, 157, 159, 175
 Griffith, Phillip E., 46
 Griffith, Ruth, 112
 Grimshaw, Jackie, 112
 Grindle, Carol, 112
 Grinstead, Glenda, 94, 133
 Grissom, Loren V., 33, 168
 Grod, Bruce, 112
 Groff, Donald R., 34
 Groff, Margaret, 80, 176
 Grooms, Carol, 112
 Gross, Charles E., 34, 142
 Gross, William, 112
 Grossberg, Barry, 56
 Grossman, Robert, 112
 Grover, Linda, 112
 Groves, Wesley, 112
 Grubb, John, 112
 Gruber, Bryan, 56
 Gruber, Patty Sue, 42
 Gruwell, Deanna, 112
 Guilfoyle, Hazel, 94
 Guinn, Braxton, 94
 Guinn, Carol, 112
 Guinn, Karen, 112
 Gunnels, Jennifer, 112
 Gunter, Dennis, 112, 147
 Guzzi, Samuel, 56
 H
 Hafner, Dean, 80
 Hafner, Judith, 94, 178
 Hagan, Carolyn, 112
 Hagemann, Hans H., 34
 Hahn, Dennis, 80, 148, 189
 Hahn, Dixie, 112
 Hahn, Larry, 112, 192
 Hahn, Richard, 112
 Hains, Gloria, 56, 137
 Haines, Michael, 56
 Haines, Peggy, 112
 Hakimian, Bigan, 94, 183
 Hale, Carl, 56, 147, 167
 Hale, Jo Diane, 112
 Hale, Judy, 80
 Haley, Madelon Louise, 94
 Hall, Constance, 80
 Hall, Janice, 112
 Hall, Jennell, 112
 Hall, Judith, 94, 163, 164
 Hall, Richard, 94
 Hall, Tommy, 95
 Hall, Willa Ruth, 56, 125, 133, 155, 157, 159, 160, 167, 184
 Hall, William F., 34
 Halley, Kathy, 112
 Hallman, Dwayne, 112
 Hallock, Kathleen, 112
 Halsey, George, 95, 148
 Halsey, Gregory, 45, 56, 148, 157, 170, 182
 Hambleton, Lynda, 80
 Hamblin, Jane, 95
 Hamelan, William, 80
 Hames, Millie, 113
 Hamilton, Jolene, 113
 Hamilton, Patricia, 113, 133, 181, 188
 Hammack, Charles, 56, 192
 Hammack, Susan, 95, 135
 Hammond, Errol, 56
 Hammond, Penny, 56
 Hampton, Judy, 95
 Hanasaki, Swano, 81, 137, 160, 183
 Hancock, Judith Ann, 34
 Hanke, Donald, 113
 Hankins, Nancy, 113
 Hanna, Larry, 113
 Hannam, Bernard, 113
 Hannum, Nancy, 95
 Hansen, Stephen, 113
 Hanson, Phillip, 113
 Hanson, Ronald, 113
 Harbur, Larry, 56
 Hardie, William, Jr., 95
 Hardy, Terry, 95
 Hardy, Wayne, 95, 157, 162
 Hargis, Ramona, 81
 Haring, Wayne, 113
 Harker, Larry, 81, 184
 Harker, Patricia, 56, 125, 157, 161, 184
 Harlan, Leora, 113
 Harnes, Harry, 56
 Harmon, Donald, 113
 Harmon, William, 81, 192
 Harmanson, Elizabeth, 113
 Harness, Judith, 81
 Harper, Deana, 95
 Harper, Louise, 56
 Harper, Mike, 95, 146
 Harrell, Linda, 113, 133
 Harris, Jerry, 95, 146, 153
 Harris, Jimmie, 81
 Harris, Judith, 81, 157, 161
 Harris, Michael, 113
 Harris, Vonna, 42
 Harrison, R. Russell, 34
 Harsh, James, 56
 Harsh, Thomas, 113
 Hart, Charles, 56
 Hart, Dorothy, 57
 Hart, Stanley, 57
 Hartje, George N., 27
 Hartmann, John, 95
 Hartung, Everett, 113
 Harvey, Mary, 95
 Harvie, Betty, 81
 Haston, John, 95
 Havenor, Darell, 57, 169, 182
 Haver, Eileen Gail, 34
 Hawk, Janet, 95
 Hawkins, John, 113
 Hawkins, Keith, 95
 Hawkins, Thomas, 113
 Hawkins, Sara Ruth, 95
 Hawkins, Steve, 95
 Hawley, John, 113
 Hayes, Judith, 57, 135
 Hayes, Mary Jo, 81, 125, 157, 158, 160, 166
 Hays, Jo Ellen, 175
 Hays, Ronald, 81
 Hays, Shirley Ann, 42
 Hays, Shirley, 113, 135, 231
 Hayward, Ellen, 95
 Haward, Kitty, 81
 Hazelwood, Edwin, 81
 Hazen, Howard, 95
 Heaberrin, Allen, 113, 163, 188
 Heady, Richard, 113, 145
 Heaton, Nancy, 113, 164, 179
 Heaton, Ray, 95, 148
 Heckart, Alice J., 57
 Hedgecock, Barbara, 81
 Hediger, Ron, 95, 167
 Heiniger, Richard, 81
 Heinike, Gary, 113
 Heitman, Gary, 113
 Heitman, Marla Kay, 95, 180, 181
 Hellige, Peggy, 81, 180, 181
 Helton, James, 81
 Henderson, Billie Kay, 113
 Henderson, Gary, 113, 187
 Henderson, Judith, 81
 Henderson, Luther Carl, 81
 Hendrichsen, Lawrence, 81
 Hendrick, Ruth, 81
 Hendricks, Vera Ann, 81, 175
 Hengen, Dennis, 95, 146
 Henley, Patricia, 57
 Henness, Kenna, 95
 Hennessy, Dan, 145
 Henry, Charlotte, 95, 159, 187
 Henry, Cheryl, 113, 133
 Henry, Katherine, 113
 Henry, Ronald, 113
 Hensley, Melvin, 81
 Hern, Michael, 95, 148
 Henson, Robert, 113
 Heppermann, Charles, 57, 188
 Herman, George W., 34, 160
 Herring, David, 57, 173
 Herring, Margaret, 113
 Herring, Georgia, 81, 184
 Hertler, Gene, 57, 146
 Hesler, Joseph, 81
 Hetherington, Stuart, 113
 Hevel, Dorothy, 113
 Hewgle, Nelson, 95, 184
 Hey, Dennis, 81, 176
 Heyer, Larry, 95
 Hickman, Donna, 57, 167
 Hickman, Lois, 81, 157, 160, 175
 Hill, Anita, 113
 Hill, Catherine, 113
 Hill, Eloise, 34
 Hill, Harry, 113
 Hill, Jo Lynn, 57, 175
 Hill, Margaret, 95
 Hill, Mary, 113
 Hilsabeck, Michele, 45, 81, 130, 135, 227
 Hindman, James, 113
 Hinds, Gary, 113
 Hinds, Phyllis, 95
 Hines, Curtis, 113, 202
 Hines, Robert Steven, 57, 148
 Hinnah, Eileen, 113
 Hintz, Phillip, 81
 Hirashima, Robin, 113
 Hiskey, Marcel Kent, 95
 HISTORICAL SOCIETY, 170
 Hitt, Nancy, 95, 160, 172
 Hittle, Terry, 113

Hoch, Rolland, 81
 Hodges, Francis, 95
 Hodgkins, Winifred, 81
 Hoewing, Ronad, 57
 Hoffman, Gerad, 95, 164
 Hoofmann, Leonard, 95, 148
 Hoffmann, Suzanne, 57, 160
 Hoffmeyer, Emer, 95
 Hogan, James, 113, 164
 Hogan, John, 113
 Hogenson, Kathryn, 95, 133
 Hogge, Ruth Nadine, 113
 Hohn, Dennis, 95
 Hoder, Michael, 113
 Hollingsworth, Russell, 57, 173
 Hollrah, Kriete, 57, 154
 Holm, Glen, 113
 Holman, Larry, 96
 Holman, Marilyn, 113, 139, 159
 Holman, Mildred, 81, 160, 186
 Holmes, Linda, 57, 157, 166
 Holmes, Phillip, 81, 170
 Holmes, Willa, 57, 157
 Holt, Carolyn, 96
 Holt, Sharon, 96, 139
 Holvoet, William, 81
 Holzmeier, Alfred, 34
 Holzworth, Nancy, 57
HONORARY ART CLUB, 167
 Honowitz, Stephen, 57, 157, 182
 Hood, Lawrence, 96
 Hood, Stuart, 58
 Hooker, Jack, 96
 Hopkins, Carolyn G., 34
 Hopkins, David, 113, 187
 Hopkins, Dennis, 96, 145, 202
 Hopkins, Janet, 114, 135
 Hopkins, Linda, 114
 Hopson, Rolland, 58, 188
 Horace, Thomas V., 46, 146
 Horn, Frankie, 58
 Horn, Harvey, 58
 Hoskin, Marcia, 58
 Hoskins, Vicki, 114
 Hotle, Daniel, 114
 Houchins, Nancy, 58
 House, Dennis, 114
 House, Nancy, 81, 137, 180, 181
 Houska, Marlius, 81, 157, 161, 175, 189
 Howard, Connie, 58
 Howe, Betty, 81
 Howell, Judith, 81
 Howell, Stacey F., 46
 Howerton, Ralph, 96
 Howerton, Sharon Kaye, 58, 166
 Howery, Roger, 114
 Howing, Frederick C., 58, 125, 154, 160, 171, 172
 Hoyt, Joyce, 114, 187
 Huang, Chin-fong, 114
 Hubbart, Sandra, 114
 Hubbart, Glen, 58
 Hubbart, Sandra, 42
 Huckstep, Virginia, 96
 Huckabee, Karen, 58, 170, 171
 Huenemann, Calvin V., 27
 Huey, Richard, 58
 Huff, M. Arlene, 58, 125, 137, 155, 160, 179
 Huff, Richard, 58, 146, 176
 Huffman, Lois, 114
 Huffman, Roger, 58
 Hug, Elizabeth, 96, 137, 169, 178
 Hughes, Kenneth, 96
 Hughes, Patricia, 114
 Hulet, Jerry, 114
 Hulse, Laura Ruth, 34
 Hume, Sandra, 81, 135, 157
 Hunn, Glendon, 114
 Hunsaker, Karen, 114
 Hunt, Janet, 58
 Hunt, Martha, 58, 135
 Hunt, Suzanne, 96, 139
 Huntsman, Linda, 58, 139
 Hunziker, Dean, 58
 Hutchens, James, 96
 Hutcherson, Linda Jo, 96, 133, 178
 Hutchison, Ginger, 114
 Hwang, Dar-Ling, 46
 Hymers, Thomas, 81
I
 Iglesias, Mercedes, 58, 183
 Ikeda, Namiko, 34
INDUSTRIAL ARTS CLUB, 173
 Ingram, Dorothy, 114
INTERFRATERNITY COUNCIL, 131
INTERNATIONAL CLUB, 183
 Ip, Camfield, 96
 Irick, Barbara Joan, 59, 184
 Irvin, Janet, 82
 Irwin, Jeannette, 96
 Isaacs, Richard, 114
 Issari, Bijan, 114, 183
J
 Jackovich, Marianne, 59
 Jackson, Carol, 96, 175
 Jackson, Joanne, 114
 Jackson, Linda, 114
 Jackson, Mary Jane, 59, 125, 130, 137, 157, 176
 Jackson, Nancy, 114
 Jackson, Rebecca, 114
 Jackson, T. J., 82, 177, 192
 Jacobs, Evelyn, 46
 Jacobsen, Rudolph, 82, 148
 James, Addie Kay, 82, 159, 157, 161
 James, B. Marie, 59
 James, Barbara, 114, 180, 181
 James, Bonnie, 114
 James, Clyde, Jr., 96
 James, Dana, 96
 James, Lonnie, 82
 James, Paul, 114
 James, Sue, 96
 Janning, Marjorie, 59, 125, 137, 159
 Jarrell, Margery, 96, 159
 Judith, Jaspering, 96
 Jeffries, Vernon Boyd, 59
 Jensen, Gerald, 59
 Jepeway, Janet, 59
 Jerome, Keith, 114
 Jobe, Jack, 82, 125, 146, 182
 Johannsen, Richard, 96
 Johansen, Eileen, 82
 Johns, William, 114
 Johnson, Charles, 114
 Johnson, Cleoia, 114
 Johnson, Clyde, 59
 Johnson, David, 59
 Johnson, Gary, 82
 Johnson, Henry, Jr., 59, 157, 160, 183, 187
 Johnson, Judy, 96
 Johnson, Kenneth, 82
 Johnson, Lorna, 82, 137, 162, 187, 189
 Johnson, Mac Adelbert, 96
 Johnson, Marion, 42
 Johnson, Patricia, 82, 162, 184
 Johnson, Phyllis, 114
 Johnson, Richard, 114
 Johnson, Ronald, 59, 161, 164
 Johnson, Ronald Lee, 82
 Johnson, Rosemary, 82
 Johnson, Sharyn, 96, 135
 Johnson, Tom, 59
 Johnson, Vernon, 59
 Johnson, William, 82
 Johnson, Mary, 96
 Johnston, Mary, 114
 Jolley, Joy, 96
 Jones, Allen, 96
 Jones, Anthony, 46
 Jones, Beverly, 82, 184
 Jones, Brian, 59
 Jones, Connie, 96
 Jones, Danny, 82
 Jones, Frank, 82
 Jones, Harry, 96
 Jones, Helen, 34
 Jones, James, 114
 Jones, John, 59, 160
 Jones, Karen, 114
 Jones, Lee, 82
 Jones, Martha, 96
 Jones, Mary, 114
 Jones, Merlyn Sue, 96, 180, 181, 187
 Jones, Randy, 192
 Jones, Sue Ellen, 114, 162
 Jones, Tom, 164
 Jones, William, 114
 Jordan, Gloria, 169
 Jorgenson, Dale A., 26
 Joseph, Timothy, 96, 188
 Jourdan, Linda, 59
 Jourdan, Shirley, 96
 Juett, Betty, 82, 161, 184
JUNIORS, 76
 Justus, Steve, 145
K-CLUB, 177
K-DETTES, 178
 Kabrick, Larry, 96
 Kaelin, Deborah, 114
 Kagan, Michael, 114
 Kaiman, Mary Lee, 82, 166
 Kaiser, Marcy, 82, 125, 171, 175
 Kammerer, Richard, 82
 Kamp, James, 114
 Kane, Tom, 59
 Kapfer, Gary, 82, 160
 Kapfer, Linda, 82, 172
KAPPA ALPHA PSI, 141
KAPPA DELTA PI, 158
 Karaff, Joyce, 59, 157, 175, 187
 Karel, David, 45, 59, 154, 158, 161, 163, 164
 Karel, Laura, 183, 187
 Karel, Leon Charles, 134
 Karhoff, Richard, 114
 Karlson, Karen, 114, 113
 Kasmann, Katherine, 114
 Kasow, Lloyd, 60, 170
 Katsaras, Nicholas, 46
 Kaufmann, Henry, 60, 177
 Kaulzarich, Charles, 26
 Kaulzarich, Jerold, 60, 157, 160
 Kaulzarich, Larry, 82
 Kaulzarich, Loretta, 82
 Kaylarian, Victor, 114, 176
 Keeler, Donald, 60, 162
 Keeler, Richard, 114
 Keeler, Sally, 82
 Keen, Veryl F., 35
 Kehoe, Don, 82, 145, 202
 Keithley, Larry, 96
 Keleman, Alexis, 114
 Keller, Claudia, 96
 Keller, Richard, 114
 Keller, Sharyn, 114
 Kelley, Beth, 45, 60, 152, 157, 159, 161, 175
 Kelley, Nancy, 82, 133
 Kelly, Norma, 96, 188
 Kelly, Shirley, 42
 Kelly, Warren Thomas, 60, 182
 Kelso, Hugh Michael, 96
 Kempfer, Stephen, 60
 Kennedy, John, 82, 192
 Kennedy, Johnnie, 97
 Kenney, John, 42
 Kenney, Mary, 82
 Kenney, Steven, 114
 Kent, David, 97
 Kerckhoff, Kenneth, 114
 Kerfott, Judith, 97
 Kern, Betty Jane, 60, 137, 155, 166, 169, 187, 229
 Kerns, Abbie Norine, 97
 Kerns, Olin, 97
 Key, Nicholas, 114
 Key, Redonda, 114, 135
 Kibler, Floreine, 35
 Kilen, Tony, 82
 Kilroy, Michaela, 97, 171, 183
 Kincaid, Cheryl, 60, 157, 169, 187
 King, Charles, 115, 202, 209
 King, Gay, 97, 146
 King, James, 60
 King, Jerome, 97
 King, Linda, 114, 135
 King, Phyllis, 115
 King, Sheryll, 115
 King, Susanne, 97
 King, W. Boyd, 35, 202
 Kinney, James, 82, 154, 157, 160, 187
 Kinsella, Lawrence, 97
 Kirby, Judy, 97
 Kirchberger, Frederic A., 35
 Kirchner, Steven, 97, 146
 Kirchner, David, 82, 157, 160
 Kirchner, Thomas, 115
 Kirkendall, Ralph D., 35
 Kirkendoll, Dale, 97, 192
 Kirker, Kae, 97, 175
 Kissinger, Nancy, 97, 137, 187
 Kite, Julian, 82
 Kittle, Threse, 115
 Klaslo, Richard, 82
 Kleuenburch, Cindie, 115, 139
 Klein, Jack, 97
 Klein, Stan, 60, 145
 Klindt, Cosette, 97
 Klinger, Emmett, 97
 Klinger, Rex, 157, 161, 164
 Klocke, Sandra, 97
 Klokkenge, Stephen, 115
 Klopfenstein, Dee, 82
 Klorer, Susan, 82
 Klote, Paul, 97
 Klug, Vicki-Lou, 97, 175
 Knaphende, Donald, 115
 Knapp, Duane, 60
 Knecht, Patricia, 82, 160, 176
 Kneiss, Sandra, 97
 Knes, David, 45, 83, 125, 148, 170, 172
 Knipmeyer, James, 97
 Knizel, Anthony, 60, 154, 160
 Knobbs, Pauline D., 35, 158
 Knouse, Thea, 97, 135
 Knowles, Edward, 83
 Knowles, Jerry, 115
 Koehn, Garry, 115
 Kohlenberg, Gilbert C., 27, 131, 170, 188
 Kohlenberg, Mary Jane, 35, 188
 Koike, Carliss, 115
 Kollar, J. O., 83
 Konrad, Patrick, 97
 Kopp, John, 97, 183
 Kopenhagen, Gary, 83, 143, 164
 Korasick, Richard, 83, 182
 Kordestani, Amir H., 183
 Kordestani, Behrouz, 97, 183
 Korsgaard, Ellen, 83, 157, 181
 Kotikula, Ah-Ram, 83, 143, 183
 Kottabi, Javad, 60
 Kottmann, Bob, 60, 183
 Kousari, Atta, 46, 183
 Kousari, Ehsan, 115, 183
 Kousari, Judy, 60
 Kouti, Ali, 60
 Krabill, Kenneth, 97
 Kranson, Meyer, 97
 Kraus, Doris, 97
 Kraus, Jean, 60, 167
 Kromminga, Gloria, 97, 159

Krumeich, Jerome, 97
 Krusemark, Sharon, 115
 Kuenzel, Dave, 97, 148, 188
 Kuhlman, Dave, 162
 Kuhlman, Lester R., 35, 170
 Kunioka, Jean, 97
 Kunioka, Joan, 97
 Kunkel, Carolyn, 97
 Kunz, Barbara, 115, 187
 Kusek, Jerry, 97

L

LaBanca, Janet, 115
 LaForge, Richard, 60
 LaFrenz, Samuel, 61, 157
 Lake, Lawrence, 97
 Lake, Lloyd, 115
 Lambert, Nancy, 115, 165, 179
 Lamken, William, 115
 Land, Sammy, 115
 Landstrum, Bill, 61
 Lane, Albert, 97
 Lane, Terry, 97
 Lanfer, Beverly, 115
 Langford, Brian, 83
 Langford, Patricia, 61, 175
 Langhammer, Rebecca, 61
 Larason, Joyce, 115
 Larson, James, 83
 Larson, Lawrence, 115
 Lary, Suzanne, 83, 161, 164
 Lasswell, Jean, 46
 Latimer, Richard, 61
 LaTorre, William, 96, 146
 Lauffer, Cheryl, 61, 157, 159, 163, 164
 Laughlin, Julie, 115
 Laulu, Toasefulu, 98, 183
 Lawrence, Randy, 115
 Lawson, Carol, 61, 135
 Lawson, David, 83
 Lawson, Dixie, 83
 Lawson, Don, 83
 Lawson, Linda, 98, 137
 Lay, Carol, 98
 Layman, Richard, 115
 Leach, Charles, 61, 145, 157, 182
 Leach, Patricia, 115
 Leake, Lawrence, 115
 Learned, Janet, 61, 167
 Lease, Cecil, 98
 Ledbetter, Jerry, 83, 176
 Ledford, D.G., 164, 170, 186
 LeDoux, Brian, 61
 Lee, Charles, 115
 Lee, Larry, 115
 Lee, Lauren, 98
 Lee, Margaret, 61, 170
 Lee, Robert, 45, 161, 131
 Leggett, Janice, 83, 174
 LeY, Matafale, 115
 Leino, Sandra, 61, 160, 168
 Lemon, Phillip, 61
 Lenardson, Judy, 162
 Lenzini, Betty, 45, 61, 125, 130, 137, 152, 155, 157, 166, 168, 177, 188
 Leonard, Nancy, 115
 Leonard, Wendell, 61
 Leong, Marie, 61
 Leporati, Eugene, 115
 Leppin, Marilyn, 83
 Lesinger, George, 98, 202
 Leslie, Mildred, 61
 Lesig, Samuel, 35
 Leung, James, 61
 Levinson, Herbert, 35
 Lewellen, Dianna, 115
 Lewis, Billy, 115
 Lewis, Donna, 115
 Lewis, Gary, 98
 Lewis, Joseph, 83
 Lewis, Marcia, 226
 Lewis, Serece, 62

Lexer, Kenneth, 115
 Leytham, Bobby, 98
 Libby, Harry, 98, 145, 152, 160, 171
 Liebe, Francis, 62
 Lichtenberg, Gary, 115
 Likes, Henry, 62, 146
 Lillard, Cheryl, 83, 180, 181
 Lillard, Mary, 115, 184
 Lilly, Veronica, 62
 Lin, Tien-teh, 183
 Lincoln, Donald, 83, 170
 Lindhorst, Regina, 35
 Lindley, Nancy, 83
 Lindquist, Pamela, 98
 Lindsey, Joann, 98, 167
 Lindsey, Taylor, 35
 Linke, Clifford, 83
 Linke, Donald, 83, 173
 Linnemeyer, Dwight, 115, 202
 Lippert, Jerry, 115
 Little, Dana, 98
 Little, Rochelle, 83, 137
 Littrell, Bill, 173
 Livingston, Warren, 115, 187
 Lloyd, James, 115
 Lockard, Becky, 98
 Lockwood, Carol, 98, 175, 184
 Logan, Dean, 98, 143
 Logue, Mary, 115, 177, 184
 Lohrman, Joyce, 98, 137, 169
 Looney, Charles, 62, 157
 Lorene, Edith, 83
 Losey, Donna, 115
 Love, Marjorie, 83
 Love, Richard, 115
 Lowe, Dorothy, 115, 137
 Lowe, Perry, 98
 Lowenberg, Elaine, 98, 181
 Lowenberg, Stephen, 115, 188
 Lowery, Linda, 98, 180, 181, 187
 Lowrance, Susan, 115
 Lowry, Susan, 115
 Loy, Sally, 98
 Lu, Yen, 115, 187
 Lucas, John, 47
 Ludlow, Earl D., 35
 Luett, Dorothy, 47
 Luker, Robert, 115, 176
 Luikart, Terry, 83
 Luko, Larry, 83
 Lundgren, John, 98, 162
 Lundstrum, Julia, 115
 Lunsford, John, 98, 157, 173
 Luther, Linda, 45, 62, 125, 155, 165, 166
 Luther, Stella, 35
 Lutz, Margaret, 83, 175
 Lyddon, Barbara, 62, 139, 155
 Lynch, Robert, 116
 Lyons, Ronald, 116

M

Maack, Nikki, 62, 157, 170, 187
 Mabry, Ruth Ann, 98
 Magee, Dennis, 202, 211
 Magel, James, 83
 Magie, Brenda, 62
 Magie, John, 62
 Magruder, Melaney, 116
 Magruder, W. Jack, 35
 Maguire, James, 116
 Mahaskey, Michael, 116
 Mahin, Clifford, 98, 125, 143, 182
 Mahmoody, Bozorg, 62, 183
 Main, Carl, 98
 MAJORETTES, 165
 Mallett, Eleanor, 116
 Maloney, Gary, 98, 148
 Malloy, Marilyn, 83, 157
 Manka, Michael, 116
 Manluco, Rosita, 47, 183
 Manning, Richard, 116
 Mantione, Richard, 62

March, David D., 36
 Marchant, Dianne, 116
 Markword, Ray, 83
 Marquardt, Donald, 62, 154
 Marquardt, Judith, 62, 157, 166
 Marques, Geysa, 116
 Marsch, Ronald, 83, 184
 Marsh, Peggy, 98, 125, 137
 Marsh, Stephen, 98
 Marshall, Nancy, 116, 180, 184
 Martie, Jerry, 98
 Martin, David, 183, 146, 171, 177
 Martin, Deena, 116
 Martin, Dorene, 116
 Martin, John D., 62
 Martin, Mona Sue, 116
 Martin, William, Jr., 98
 Martinez, Javier, 116, 148
 Mason, Barbara, 98, 125, 184, 189
 Mason, Carolyn, 116
 Mason, Richard, 98
 Mason, Robert, 36
 Masten, Tommy, 83, 148, 182
 Mathis, John, 83, 160, 176, 183
 Matheny, Dan, 228
 Matheny, Kathryn, 116
 Matkovich, Bill, 62
 Matthew, Sandra, 62, 157, 168
 Matthew, William, 96
 Matsuoka, Mary Ann, 116
 Matzen, Merle, 83
 Mauck, Doris, 116
 Mauck, Gary, 83, 157, 168
 Mauck, Karen, 116
 Maurer, Harry E., 186
 May, Alicia, 116
 May, Clifford, 62
 Mayfield, Kenneth, 83, 148
 Mazza, Anthony, 62
 McCall, Sarah, 98
 McCann, Joyce, 116
 McCarl, Robert, 47
 McCart, Carol, 63, 125, 130, 136, 160
 McCarty, Sandra, 63
 McClain, Paul, 83
 McClanahan, Carol, 116
 McClaskey, Martha, 36, 183
 McClure, Barbara, 98
 McCollum, Melvin, 83, 160, 182
 McCombs, Wayne, 116, 157, 187
 McConnell, Patricia, 139
 McConnell, Alvin, 84
 McCoppin, Lynn, 116
 McCormack, Billie, 116
 McCormick, Bill, 98
 McCourt, William, 116, 146
 McCullough, Carol, 116, 139
 McDannold, Robera, 116, 135
 McDonald, Terry, 84
 McDowell, Douglas, 98
 McDerrry, James, 98
 McElroy, Sandra, 63, 161
 McEmry, James, 84
 McFarland, Ronnie, 99
 McFry, Judy, 116
 McGeer, Jerry, 63
 McGee, Mabel, 99
 McGinnis, Michael, 63, 188
 McGohtlin, Larry, 99
 McGregor, Patricia, 116
 McGregor, Peggy Ann, 99, 186
 McGuire, Kenneth M., 36
 McHenry, Roger, 84, 161
 McKay, Elizabeth, 99
 McKay, Harriet, 99
 McKay, Leslie, 99
 McKenzie, Carl, 63
 McKinley, Elizabeth, 99, 137, 179, 180, 181
 McKinney, Robert L., 25
 McLaughlin, Barry, 116
 McMain, Jerry, 99

McMillan, Marilyn, 63, 161
 McNeese, Mary, 116
 McNiff, Thomas, 116
 McOwan, Sharon, 116
 McPherson, Roger, 99, 160
 McReynolds, Grace, 36, 159
 McReynolds, Jon, 116
 McWhortor, William, 99
 Meade, Daniel, 84
 Meeker, Connie, 99, 161, 164
 Meeker, Robert, 116
 Meeks, Billy, 84
 Meerdink, Gary, 84
 Meggers, Joanne, 116
 Meglio, Franklin, 116, 172, 176
 Mehraban, Abas, 99, 183
 Meldrum, Marceline, 36
 Melton, Michael, 99
 Menge, F. William, 63
 Merrell, Sharon, 116
 Merrill, Bert, 84
 Mertens, William, 84, 145
 Meshkati, Touraj, 183
 Metcaulf, Roger, 116
 Mettes, Wanda, 99, 175
 Mettes, Wilma, 84, 161, 162, 188
 Mettle, Oliver, 63
 Meyer, Calvin, 84, 145, 177
 Meyer, Carolyn, 84, 161, 162, 184
 Meyer, Dave, 47, 157, 160, 176
 Meyer, Judith, 116
 Meyer, Leslie Jo, 116
 Meyer, William, 116
 Michael, Marilyn, 63
 Mickelson, Harold, 36
 Middeck, Paul, 116, 188
 Middleton, Arlette, 116
 Mihalevich, Joyce, 99
 Mihalevich, Michael, 99, 145, 182
 Miklovic, Donna Sue, 116
 Mikulicz, Barbara, 116, 139
 Milam, James, 116
 Milder, Charles, 63, 160, 173
 Miles, Sue, 116, 184
 Miley, Garry, 63
 Miley, John, 116

N

Millard, Philip, 84, 148
 Millemon, Mary, 117, 179
 Miller, Connie, 117
 Miller, Carol, 99
 Miller, Diane, 99
 Miller, Delores, 174
 Miller, Don, 84
 Miller, Dorothy, 84
 Miller, Eric, 47, 161
 Miller, Gary, 63
 Miller, Gayle, 84, 157, 183
 Miller, Ivan E., 26
 Miller, Edwin, 182
 Miller, Eric, 162
 Miller, James, 117, 161, 164, 186
 Miller, James F., 63, 145, 176
 Miller, Jim, 99
 Miller, Kay, 99
 Miller, Kenneth E., 96, 162
 Miele, L. Jane, 84, 125, 130, 133, 155, 158, 160
 Miller, Linda Faye, 99, 160, 171
 Miller, Lindell, 117
 Miller, Marilyn, 63, 125, 157, 158, 160, 166
 Miller, Martha, 117, 161, 162, 184
 Miller, Michael, 117
 Miller, Nancy, 162
 Miller, Robert, 63, 169
 Miller, Sandra, 63, 157, 166, 183
 Miller, Theresa, 99
 Miller, Victor, 63
 Miller, Victor, 99
 Miller, Willa, 99, 180, 181
 Millon, Larry, 63, 167
 Millon, Marilyn, 84

Million, Sandra, 117
 Millsap, Carol, 99
 Mincks, Mary, 99
 Minear, Ila Gayle, 99
 Minear, Sally, 63, 157, 166, 175
 Minervini, Maurice, 177, 229
 Minor, Nadine, 84
 Minor, William, 117
 Minor, William T., 36
 Mitch, Joseph L., 36
 Mitchell, James, 99
 Mitchell, Roy, 117
 Mitchell, Susan, 99, 157
 Mittler, Charlotte, 96
 Mittler, Eli F., 25, 154, 184
 Miyashiro, Roy, 117
 Mock, Orin, 47, 152
 Moffett, Linda, 99
 Moffit, Jim, 99
 Mohammadi, Hossein Baggale, 183
 Mohn, Glyn Ellen, 99
 Mohr, Marjorie, 99
 Molnar, Patricia, 64, 180
 Monahan, Joyce, 99
 Monk, Verna, 117
 Monroe, H. Chandler, 36
 Montgomery, Gail, 117
 Montgomery, Linda, 99
 Moody, Lee, 99
 Moore, Frances, 117
 Moore, Hubert T., 96
 Moore, Jeffrey, 117
 Moore, Joan, 64, 157, 175, 188
 Moore, Julie, 64, 157, 158
 Moore, Linda, 45, 64, 125, 133, 155, 158, 160, 168, 169
 Moore, Marilyn, 117
 Moore, Robert, 117, 146
 Moore, Wicki, 117, 137
 Moore, Viola, 165
 Moots, Vivian, 64
 Morgan, Larry C., 64, 131, 145, 153
 Morgenstern, Kathleen, 64, 157, 168, 187
 Mooris, Bill, 99
 Morris, Barry, 84, 145
 Mooris, Cheryl, 84, 133, 157, 180
 Morris, Howard G., 25
 Morris, Kenneth, 117
 Morris, Linda, 84
 Morris, Myra, 42
 Morris, Richard, 84, 176
 Morris, Roger, 99, 160, 176
 Morris, Ronald, 117
 Morrison, William, 64
 Morrow, Bonnie, 117
 Morriw, Enid, 64, 157, 166
 Morrow, Steve, 100
 Morse, Robert, 84, 184
 Moshtaghi, Faryar, 100, 183
 Mosley, Sara, 64, 133
 Moss, Jerry, 117
 Moss, Ruth, 100
 Moss, Tom, 84
 Moss, Wanita, 84
 Mossbarger, Karen, 43
 Motamed, Nostoffi, 117, 183
 Motley, Tom, 171
 Motter, Jolene, 43
 Motter, Josephine, 100, 168, 187
 Motter, Marijane, 43
 Mound, Roger, 117
 Moylan, Thomas, 117
 Mudd, Barbara, 117, 175
 Mudd, John, 84
 Mudd, Mary Beth, 100
 Mueller, Dennis, 84, 146, 177
 Muir, Beth, 84, 133
 Muir, Larry, 84, 143
 Mulford, Paula, 117
 Mullendore, Dorothy, 64
 Mullendore, Flauell, 64
 Mullenix, Paul, 117
 Muller, Edward, 84, 143
 Mullikin, Edith, 117
 Mullikin, Raymond, 64
 Mundy, Mary, 100
 Munns, Margaret, 117
 Munro, John, 117, 145
 Muramoto, Teruzo, 47
 Murdock, Charles, 117
 Murdock, Martha, 117
 Murphy, Ann, 42
 Murphy, Edward, 84
 Murphy, Martha, 117
 Murphy, Michael G., 84
 Murphy, Michael J., 64
 Myers, Beth, 163
 Myers, Christa, 84
 Myers, David, 84, 148
 Myers, Eugene, 84
 Myers, Jerry, 64
 Myers, Mary, 64
 Myers, Roger, 117, 146
 N
 Nagel, Roland, 36, 184
 Naimo, Alfred, 64, 145, 182
 Nanneman, Michael, 117
 Narigon, Carole, 64
 Narigon, Connie, 64
 Nash, James, 117
 Nations, Don, 184
 Neagle, Robert, 100
 Neff, Ricky, 117
 Neil, Jerry, 100
 Neil, Mary, 100, 175
 Nelson, Colleen, 65, 180, 181
 Nelson, Ken, 84, 131, 143
 Nelson, Rex, 65
 Nelson, Robert, 117
 Nelson, Robert, 65, 148
 Nelson, Seth, 117
 Nemeth, Frank, 100
 NEMO SINGERS, 162
 Newbrough, Marvin, 117
 Newcomb, John, 177
 Newland, Daniel, 117
 Newland, John, 84
 Newlin, Steve, 84, 169
 NEWMAN CLUB, 188
 Newman, Michael, 65, 164
 Newman, Wilma, 43
 Newquist, Judith, 117, 187
 Ng, Mathew, 84
 Nichols, Bill, 100
 Nichols, Clark, 85
 Nichols, Richard, 100
 Nicholson, Marsha, 65, 137, 161, 164
 Nickels, Terry, 85
 Nicoletti, Alice, 100, 133, 184
 Nicoletti, Pete, 25, 160
 Niece, Phyllis, 117, 186
 Niekamp, Ken, 100, 173
 Nill, Charles, 85
 Nirgenau, Richard, 100, 143
 Nissing, Richard, 117
 Niswonger, Jean, 117, 180, 181
 Niswonger, Joan, 117, 180, 181
 Nitti, Ginger, 164, 178
 Nitz, Constance, 117
 Noble, Philip, 85, 146, 171, 182
 Noe, Beverly, 100, 175
 Noel, Larry, 85, 146
 Noland, Sharalyn, 100, 180, 184
 Noll, Marjorie, 43
 Norman, Duane, 37
 North, John, 47
 North, Joyce, 65, 158, 159, 161
 Norton, David, 45, 65, 125, 132, 152, 157, 173
 Norton, Joseph, 85, 143
 Norton, Robert, 117
 Nothdurft, D. D., 37, 160
 Novinger, William P., 37
 Nugent, Samuel, W., 37
 Nuhn, Dean, 117
 O
 Oard, Jaye, 161
 O'Brien, Barbara, 160
 O'Brien, Carol, 183
 O'Brien, Dennis, 37
 O'Brien, Patricia, 117
 O'Bryan, Elsie, 100, 184
 Ochoala, Samuel, 117
 O'Conner, Clara, 65
 O'Donnell, Catharine, 65, 135
 Oessel, Wolf, 65, 183, 187
 OFFICE STAFF, 43
 OFFICERS OF ADMINISTRATION, 25
 Ogden, Eunice, 65, 157
 O'Herron, Douglas, 65
 Ohlerich, Nancy, 117
 Okal, Charles, 65, 183
 Okano, Hiroshi, 65, 187
 Okela, Jasper, 117
 Olejnik, William, 118
 Olinger, Walter, 65
 Ollar, David, 100
 Olson, Gayle, 118, 135
 Olson, Melvin L., 37
 O'Meara, John, 100
 O'Neal, Peggy, 118
 O'Neill, Barbara, 118
 Onesky, John, 118
 Onyango, Jonathan, 85, 183, 187
 Opplinger, Willa, 65
 ORAL INTERPRETERS, 169
 ORCHESTRA, 162
 Ordelheide, Susan, 65
 Ordonio, Philip, 118, 183
 ORGANIZATIONS, 152
 Ornes, Marvin, 185
 Orr, Jim, 85, 143
 Orthner, Neil, 65
 Otey, Karen, 118
 Ott, Gerald, 65
 Overkamp, Robert, 100
 Overturf, Linda, 85
 Owen, Alice Louise, 37
 Owen, Helen, 100, 135
 Owen, John B., 37
 Owens, Donna, 118
 Owens, Loren, 100
 Owens, Martha, 118
 Owings, Alice, 100, 133
 Ownbey, Sandra Jane, 85, 158, 166
 P
 Padgett, Beth, 66, 155, 157, 160, 166
 Page, Gary, 85
 Page, James, 66, 131, 149, 172
 Page, Judith, 118, 157
 Page, John, 85, 162, 163, 164
 Pagett, Ivan, 85, 143, 167
 Painter, Danny, 118
 Painter, Rhonda, 118
 Painter, Sarah, 100
 Palmer, Berndt, 66
 Palmer, Chester, 118
 Palmer, James, 85, 145
 Palmer, Judson, 66, 143
 Palmer, Linda, 66
 Palmer, Linda, 100
 PANHELLENIC COUNCIL, 130
 Pappas, Leonidas, 118
 Paradis, William, 118, 149
 Parcell, John, 100, 161, 163, 164
 Parish, Marjorie, 85
 Park, No-Yong, 37
 Parker, Carole, 118
 Parker, Pat, 118
 Parker, Ronald, 66, 145
 Parker, Linda, 174
 Parrish, David, 118, 162
 Parrish, JoAnn, 118
 Parrish, Nancy, 85, 163, 164
 Parrish, Please Edwards, 118
 Parrish, Samuel, 66
 Parsons, Judy, 100
 Pash, Dorothy, 66
 Patterson, Don, 66
 Patterson, Paul, 85
 Patton, Alice, 118
 Patton, JoEllen, 85
 Patton, Karen, 85
 Pauly, Nicholas, 85, 158, 188
 Paxton, Judy, 118
 Payne, Wilma, 189
 Pearson, Dorothy, 27, 175
 Peas, Minnie Rose, 66
 Peavler, Robert J., 37
 Pedrick, JoEllen, 118, 137, 180, 181
 Peery, Linda, 85
 Pelegrino, John, 66
 Pendegast, Toni, 100
 Pendleton, Mary Gail, 66, 125, 157, 186
 Penn, Carolyn, 66
 Penner, Karen, 37
 Peoples, George, 100
 Pepper, Grace, 66
 Perrigo, Janet, 66, 133
 Perrin, Jean, 85
 Perry, Tamara, 100
 Pesola, Michael, 118
 Peters, Thomas, 85
 Petersmeyer, Merlyn, 85, 173
 Peterson, Charlotte, 118
 Peterson, Larry, 85
 Petre, Betty Jo, 118
 Petre, James, 118
 Pezley, Robert, 85
 Phelps, Edwn, 118, 147, 162
 PHI DELTA KAPPA, 160
 PHI SIGMA EPSILON, 144
 Phillips, Carla, 100, 164
 Phillips, John, 66, 149, 154, 160, 182
 Phillips, Randy, 118
 Phillips, Richard, 66
 PHYSICAL EDUCATION MAJORS CLUB, 180
 PI KAPPA DELTA, 168
 PI OMEGA PI, 166
 Pickard, Gary, 118
 Pickering, Dennis, 118
 Pickering, John, 85, 147
 Pickett, Margaret, 100
 Pickett, Sandra, 66, 133, 157, 175
 Pierce, Margaret, 100
 Pink, Ralph, 37, 160, 177
 Pinkerton, Terry, 118
 Pinnell, George, 100, 202
 Pinnell, Janice, 118, 139, 161, 163, 164
 Pirie, Shirley, 118
 Pirrone, Vivian, 118
 Pittman, Charlene, 66, 175
 Pittman, Larry, 66
 Pitts, Thomas, 67
 Plattenberger, Margaret, 67, 157, 158, 176
 Poecker, Karen, 100, 135, 161
 Poggioli, George, 67
 Pogdexter, Joe, 100
 Poland, Ruth, 118
 Pollock, Keith, 43
 Polston, Kenneth, 100, 172, 183
 Pomponio, Henry, 67
 Ponder, Marson, 100
 Poole, Stephen, 67, 189
 Popp, Judith, 118
 Porter, Edward, 101, 143, 172
 Porter, Gary, 67
 Porter, Kenny, 101
 Porter, Lana, 118
 Posey, James, 101
 Posselt, Joanne, 67

Potter, Mary Frances, 37
Potter, Patrick, 101
Pound, James, 47, 177, 182
Poursaleh, Mohamad, 118
Povendo, Terry, 67, 145
Powell, Kathleen, 118
Powell, William, 101
Powers, Janet, 118
Prather, David, 118
Prather, David L., 67
Prather, Joeta, 118, 137
Pratt, James, 118
Pratt, John, 101
Pratt, Lorene, 174
Pratt, Wiley, 161
Prebe, Ruth, 118
PRE-LAW CLUB, 171
PRE-OS CLUB, 171
Preston, James, 43, 160
Preul, Maxine, 118
Price, Camille, 85, 125, 154, 157, 160, 168
Price, Jerry, 118, 164
Price, Maymie, 118
Priebe, Lowell R., 37, 160
Primm, Jean, 85, 175
Prior, John, 118
Pringle, Eugene C., 37
Printy, Janet, 67, 189
Pryor, Charles, 118
Pungboon, Petipong, 118
Purdy, J. R., 38
Purdy, Virginia, 67, 137, 160
Purol, Judy, 101, 133
Putnam, Donald, 67
Putnam, Edward, 101, 149
Quaile, Cathy, 118

Q

Quesada, Max, 119
Quick, Randal, 119
Quisenberry, Larry, 67, 143

R

Rabago, Alberto, 38
Rabe, Janet, 166
Rabenau, Rick, 101, 125, 143, 160, 171
Rackley, Yuonnia Charlene, 101
Rae, Nancy, 157, 158, 159
Rager, Judy, 101
Rahn, Kenneth, 67
Raible, Pamela, 85, 137
Raines, Raymond, 85, 145, 182, 228
Ramm, Virginia, 119
Rankin, B. Don, 45, 67, 131, 147, 154
Ranney, Jeannie, 85, 161
Ratican, Linda, 119
Ratliff, Doralee, 119, 181
Ratliff, Jonean, 162
Ratliff, Kerry, 67, 158, 159, 181
Ratliff, Stella, 119
Rawson, David, 119
Ray, Gerry, 119
Ray, Jean, 119
Ray, Richard, 67, 149
Ray, Ruth, 67, 175
Reagan, JoAnn, 85, 158, 160, 168
Reagan, Rita, 119
Reams, Curtis, 119
Rebal, Ronald, 85
Rebelsky, Beth, 67
Redden, Paul, 119, 152
Redmon, Jerry, 119
Reeb, Paul, 68
Reece, Donnie, 68, 149
Reed, Gerald, 101, 163, 164, 186
Rees, Judy, 101
Reese, Mary, 101, 176
Reeves, James, 68
Reeves, Lucille, 189

REGENTS, BOARD OF, 19

Reighard, Margaret, 119

Reisinger, Gerald, 163
Reiske, Jack H., 38
Relford, Randall, 68, 171
Rennells, Garold, 119
Resinger, Ruth, 101, 133
Rettig, Judith, 119
Revelle, Charlotte, 38, 175
Revelle, Linda, 85, 184
Rex, Loren H., 176
Reynolds, Mary, 101
Reynolds, Warren, 68
Rhoads, Glenda, 177
Rice, Art, 119
Rice, Betty, 119
Rice, Kathaleen, 101
Rich, Barbara, 179
Richard, Mary (Kay), 101, 133, 152
Richards, Robert J., 47
Richardson, Connie, 119
Richardson, Sidna, 101, 137, 159, 161
Richardson, Mary Lee, 68, 155, 160
Richardson, Noah P., 38, 160, 172
Richardson, Pamela, 101, 133
Richardson, Wayne, 47
Richerson, William W., 38, 192
Richmond, Alan, 119
Ricks, Myra Jean, 101, 137, 160
Riddle, Donald, 85
Rider, Richard, 119, 202
Ridge, David, 85
Ridgeway, Howard, 68
Rieger, Wray M., 24, 160
Rieger, Wray, Jr., 68, 145
Rigby, James, 85, 149, 157, 161, 189
Riley, Melva, 119, 184
Riley, Richard, 86
Riley, Ronald, 101
Riley, Sharon, 68, 157, 166
Ritchie, Cheryl, 119
Riutcel, Charles, 68
Roark, Pamela, 86, 162, 165
Roberts, Pamela, 119
Roberts, Sam, 101
Roberts, Thelma, 119
Roberts, Tommy, 86
Robinson, Evelyn, 68
Robinson, Gary, 101
Robinson, James, 101
Robinson, Janice, 119
Robinson, Joseph, 119
Robinson, Judy, 119
Robinson, Larry, 119
Robinson, Linda, 45, 68, 155, 157, 166, 189
Robinson, Richard, 86
Robinson, Sandra, 119
Robinson, Stanley, 10
Robinson, Virginia, 68, 139
Robison, Kimberly, 119
Robison, Thomas, 119
Robuck, Larry, 68
Rockwood, Karen, 68, 157, 158, 159
Roemer, Dawn, 101
Roemer, Faith, 119
Roettger, Jim, 154, 160
Rogers, Cliff, 86
Rogers, Homer, 119
Rogers, Leslie, 86
Rohning C. Elaine, 68
Rohs, Leroy, 101
Rojas, William, 101
Rollins, Iona, 68, 179
Rolls, Susan, 68, 157, 158, 166, 175
Romine, Glendie, 101
Romanetz, Nicholas, 45, 68, 145, 152
Rooker, Charles, 119
Ronchetto, Robert, 68

Rosales, Gerald, 119
Rose, Mary, 119
Rosebery, Dean A., 27
Rosenberger, Charles, 86
Rosenthal, Nell, 86, 161, 162, 184
Roser, Lois, 69, 135
Ross, Carol, 119
Ross, Sharon, 43
Ross, Loretto, 19
Ross, Roger, 119
Ross, Terry, 69
Rostello, Albert, 86
Roth, Kathleen, 119
Roth, Sharon, 68, 188
Rother, Carol, 119
Roudabush, Marilyn, 86, 157, 171
Rouse, Martha, 88, 135
Rouse, Myron, 101, 187
Rowell, John, 86
Rowland, Linda, 101, 161
Roy, Edward, 101
Royer, Sara, 86
Royle, Alvna, 101
Royster, Doris, 101
Rucker, Carolyn, 119
Rucker, Gary, 119
Rucker, Judy, 119
Rudloff, Carol Sue, 101
Rue, Martin, 119
Ruester, Sandra, 86
Rule, Sandra, 69, 168, 169
Runyon, James, 86
Runyon, Kathryn, 43
Rupe, Hillis, 69
Rushing, John, 47
Rutherford, Eileen, 119
Ryan, Howard, 119
Ryle, Walter H., 20, 21, 22, 160
Ryle, Walter H. IV, 38

S

Saak, Robert, 119
Sadler, Jon, 47, 157, 173
Saffell, Sharon, 101, 125, 135, 157, 175
Sahlhoff, Richard, 176
Saito, Patricia, 119
Sakagawa, Edith, 119
Salazar, Lubin, 69
Salehi, Lucille, 69
Salter, Judy, 101
Salter, Wauneta, 101, 174
Sanders, Marion, 69
Sandford, Charles, 120
Sanker, Judith, 101
Santee, Carolyn, 120, 175, 184
Sattman, Larry, 120
Saugier, Judith, 69
Sayre, Jane, 69
Scaff, Dennis, 101, 164
Scarff, Gloria, 120
Schadt, Dave, 187
Schaffer, Joe, 102
Schatzman, Earl, 120
Schaub, Dan, 120
Scheching, Dale, 120
Schenk, John, 86, 186
Scherder, Patricia, 120
Schmid, Nancy, 120
Schmid, Richard, 86, 149
Schmid, Wayne, 86
Schmidt, Carl, 120, 161, 163, 164
Schmidt, C. William, 69, 157, 186
Schmidt, Elisabeth, 187
Schmidt, Richard, 69
Schmidt, Robert, 69
Schmitter, Geraldine, 86
Schmitz, James, 69, 157, 170, 188
Schneider, Edward, 45, 69
Schneider, Nancy, 86, 133, 178
Schnitzlein, Robert, 86
Schnucker, Robert, 38
Schock, Raymond, 86, 158
Scholote, Jean, 120

Schoonover, Richard, 120
Schoonover, Robert, 86
Schoppenhorst, Erwin, Jr., 69
Schossow, Cecil, 120
Schraft, Robert, 120
Schricker, John, 120
Schroeder, Shirley, 102
Schroeder, Steve, 120
Schroeder, Walter, 47, 173
Schroeder, Wayne, 202, 207
Schuetz, Elizabeth, 38
Schulten, Carole, 102, 171
Schultz, Frank, 120
Schutz, Katherine, 86, 137
Schulz, Henry, 102
Schuster, Steven, 120
Schwab, Leslie, 120
Schwanger, Louise, 102, 174
Schwartz, Roscoe John, 120
Schwarzkopf, Phillip, 120
Schweitzer, Robert, 86
Scott, Brian, 69
Scott, Dale, 147
Scott, Donald, 120
Scott, Donald, 86
Scott, Lavern, 120
Scott, Mary, 120
Scott, Padra, 120
Scoville, Sarah, 86
Scriven, Donald, 38
Scrogging, Daniel, 120
Seaman, Sara, 69
Seamster, Betty, 86, 166
Sears, Carol, 69, 137
Sedgi, Sabah, 47
See, Jason, 102
Sees, Janice, 120, 135
Sehr, John, 120
Seiler, Michaela, 69
Seitz, Kerlin M., 38
Selby, Clifford, 120
Self, Nancy, 120
Self, Ronald, 86
Sell, Gayle, 120
Seman, William, 102
Semana, Lorraine, 102
SENIORS, 48
Sens, Joseph, 120
Sens, Richard, 102
Serfass, Kenneth W., 38, 160
Settlage, John H., 38
Severson, William, 70, 147
Sevire, Gail, 86, 145
Seville, James, 86
Sevits, Kendall, 120
Seward, Jerry, 70
Seward, Rudy, 86
Sexton, Cleta, 70
Seys, Michael, 120
Shafer, Patricia, 70, 175, 181
Shaghafi, Poron, 120, 183
Shain, Ralph, 38
Shamy, Joseph, 70, 145
Shanholtzer, Dale, 120
Shanks, Charles, 86, 149, 161, 163, 164
Shanks, James R., 120, 164
Shannon, Marvin, 102
Shao, Bing Kun, 39
Sharkey, Mervin, 70
Sharp, Judi, 120
Sharp, Norman, 10
Sharp, Peggy, 43
Sharpe, Lavonne, 102
Shaver, Melvin, 70, 167
Shaw, Bill, 202, 206
Shaw, Carolyn, 86
Shaw, Lois, 120
Shear, Beverly, 86
Sheeder, Shirley, 102, 175
Sheesley, Terry, 70
Sheldon, Neil, 86
Shelton, Donald, 86

Shelton, Gail, 70, 159, 161
 Shelton, Jennifer, 120
 Shelton, Larry, 102, 147
 Shelton, Lynn, 161
 Shepard, Charles, 120
 Shepard, Myron, 120
 Shepler, Phyllis, 120
 Sheridan, Michael, 168
 Shields, W. Kent, 70, 145, 157, 160
 Shigahara, Evelyn, 102
 Shilt, Patricia, 102
 Shinn, Maxine, 87, 169
 Shinya, Kobayashi, 120
 Shipp, Catherine, 120, 139
 Shirak, Evelyn, 87, 161
 Shively, Ann, 120
 Shockey, John, 87
 Shoopman, Thomas, 120, 147
 Short, David, 120, 187
 Shouse, Jerrold, 70, 154, 156, 160, 172
 Shoush, Mary, 120
 Showers, Vicki, 120
 Shreffler, Roberta, 120
 Shriver, Alive, 102
 Shroyer, Marsha, 102
 Shuford, Sara, 70, 137
 Shuler, Gloria, 120
 Shulse, Michael, 87, 186
 Shumate, Muriel, Jo, 120
 Shy, Ronald, 102
 Sielsehott, Charlene, 43
 Siegrist, Donald, 70
 Siglin, David, 70
 SIGMA KAPPA, 136
 SIGMA SIGMA SIGMA, 138
 SIGMA ZETA, 176
 Siley, Larry, 120
 Simbro, Sharon, 157, 175
 Simmering, Cheryl, 86, 161
 Simmons, Dennis, 121
 Simmons, Jack, 121
 Simmons, Linda, 87
 Simmons, Terry, 70, 157, 173
 Simpson, Harold, 70, 171
 Sims, Charlotte, 87
 Sims, Willard, 39, 202
 Singer, Carolyn, 102
 Singer, Dallas, 87, 149, 157
 Singleton, Bernard, 70, 173
 Singleton, Nancy, 102
 Singleton, Nolan, 102, 149
 Sinkevich, William, 121
 Skaggs, Glenn, 121, 202
 Skaggs, Sharyn, 121
 Skeens, Robert, 102, 184
 Skinta, Andrew, 121
 Slater, Gordon, 102
 Slaughter, Beth, 121
 Slene, Mary Ann, 178
 Slemmons, Agnes, 39
 Sloan, Richard, 121
 Slockbower, Robert, 87, 182
 Sloop, Howard, 102, 143
 Smalley, Guyla, 70, 167
 Smelcer, Terry, 87, 161, 162
 Smith, Aline, 102
 Smith, Andy, 163, 164
 Smith, Burton, 121
 Smith, Charles E., 87
 Smith, Cynthia, 87
 Smith, Darrell, 121
 Smith, Don, 176
 Smith, Donna, 121
 Smith, Eugene, 39, 176
 Smith, Ezekiel, 102
 Smith, Gale, 43
 Smith, Geoffrey, 121
 Smith, Helen, 102
 Smith, Jerry, 87
 Smith, Mary Mac, 102
 Smith, Larry, 87, 163
 Smith, Larry G., 87, 125, 143, 154, 157, 167
 Smith, Leonard, 121, 164
 Smith, Linda, 121, 135
 Smith, Linda Jean, 102
 Smith, Linda K., 87
 Smith, Louise, 47, 166
 Smith, Norma, 121
 Smith, Philip, 121
 Smith, Richard, 102
 Smith, Robert, 121
 Smith, Roger, 102
 Smith, Ruth, 121
 Smith, Sharon, 180, 181
 Smith, Sue, 121
 Smith, Wilfred, 121
 Smoot, Gary, 121
 Sneed, Edward, 102
 Sneed, Tony, 121, 145
 Snell, Randall, 87, 125, 143
 Snowbarger, Roberta, 71, 125, 156, 160, 176, 188
 Snyder, Gayle, 71, 125, 133, 153, 167, 226
 Snyder, Jacqueline, 87
 Snyder, Jessie, 102, 157
 Snyder, Jill, 121, 133
 Snyder, Mavis, 121
 Snyder, Ronald, 87
 Soh, Jin Heung, 71
 Songster, Joyce, 87
 Songster, Thomas B., 39, 160
 Sonksen, Cathy, 102
 SOPHOMORES, 90
 South, Janet, 189
 Southerling, Tommy, 71
 Sowers, Karen, 121
 Sowinski, Robert, 121
 Spangler, James, 102
 Sparks, Carl, 71, 159
 Sparks, James W., 39
 Sparring, Roger, 70
 Spath, Martha, 39, 181
 Spencer, Charlotte, 121
 Spencer, James, 87, 170
 Spencer, Mildred, 102, 166
 Spencer, Norman, 87
 Spiers, Jeanne, 87
 Spiker, Lana, 121
 Spiker, Richard, 71
 Spires, James, 102
 Spivak, Reba, 39
 Sponsler, Eva Pearl, 102
 Spratt, Karen F., 102, 174
 Spratt, Karen Sue, 121
 Sprehe, Robert L., 39
 Spriggs, Ann, 87
 Spriggs, Dennis, 103
 Springer, Brian, 87
 Springer, Lila, 121
 Spurgeon, Nancy, 71
 Srnka, Alfred H., 39
 Staggs, Jeanne, 121
 Staggs, Lora, 43
 Staggs, Rog, 87, 147
 Stanley, Don, 193
 Stansberry, Dan, 70
 Starbuck, Marjorie, 121, 139
 States, Sarah, 169
 Statler, Deanna, 121
 Statler, Nancy, 87, 157, 159
 Staton, Marta, 121
 Stauffer, Richard, 121
 St. Clair, Albert, 121
 St. Clair, Richard, 39
 Steele, Ruth, 121
 Steffensmeier, James, 71, 168
 Steiner, Eileen, 71, 133, 178
 Steinmetz, Peggy, 71, 135, 152, 155, 156, 158, 160
 Stempel, Conrad, 103, 149
 Stephens, Carol, 103
 Stephens, Earl, 87, 173
 Stephens, William, 121, 164
 Sterne, Ellen, 87, 135
 Sterrett, Patricia, 121, 161, 164
 Sterrett, Priscilla, 121
 Stevener, Ralph, 71, 125, 147, 166
 Steward, Karen, 103
 Stewart, Carylee, 121
 Stewart, Dorothy, 121
 Stewart, James, 87, 157, 158
 Stewart, John, 71
 Stewart, Mary, 121, 188
 Stewart, Vincent, A., Jr., 39
 Stieffel, Janice, 103
 Stiffler, Sue, 87
 Still, Stephen, 121
 Stoake, Edna, 71
 Stogdill, Paul, 121
 Stohler, Carol, 121
 Stokes, Donna, 71
 Stolte, Dorothy, 121
 Stone, Carolyn, 43
 Stone, Carolyn, 103
 Stone, Donnie, 71
 Stone, Elliott, 103
 Stone, Robert, 121
 Stone, Sharon, 87, 161
 Strack, Juanita, 103
 Strah, Raymond, 121
 Straub, Rodney, 87
 Straubmiller, Spencer, 121
 Strauch, Karen, 103, 137
 Streeter, John, 47
 Streett, Mary, 71
 Stringfiellow, Janet, 71
 Strong, Dennis, 121
 Strother, Terry, 71, 153, 1-69, 183
 Strunk, Jon Elizabeth, 121
 Struttman, James, 87, 145
 Stuart, Edwin, 87
 Stuart, Gayle, 10
 Stuart, Robert, 122
 STUDENT COUNCIL, 152
 STUDENT MENTORS, 125
 SNEA, 156
 STUDENT NURSES ASSOCIATION, 174
 STUDENT SOCIAL COMMITTEE, 153
 Stufflebean, Neita, 122
 Sturgeon, Carola, 72, 125, 158, 160, 161, 164, 184
 Stutz, Ronnie, 103
 Suchland, John, 103, 170
 Suddarth, John, 103, 184
 Sullivan, Peggy, 103
 Sultzman, Carolyn, 47, 170
 Sultzman, Joyce, 103
 Suzuki, Yuji, 103
 Swalina, Donniss, 122, 188
 Swan, John, 122
 Swanegan, Alberta, 122
 Swanson, Charles, 122
 Swarts, Tony, 103
 Swartz, Lauren, 87
 Swasick, Alexia, 87
 Swearer, Joan, 103
 Swenson, David, 122
 Swingle, Gaye, 103
 Swisher, Ricky, 87, 145
 Switzer, Frances, 122
 Switzer, Jaunett, 87, 166
 Swope, Doyle, 122
 Sykes, Kenneth C., 39, 152
 Sykes, Madelene, M., 39
 Sylvara, Velma Colene, 87
 Tackholm, Filippa, 103, 183, 187
 Taft, Lawrence, 88
 Taguchi, Donald, 47
 Taguchi, Wendell, 122
 Tague, Diana, 122, 137
 Talbert, Sharon, 122, 157
 Tamashiro, Donna, 122
 Taniguchi, Susan, 88
 Tanner, Charles, 122
 Tate, Herbert B., 39
 TAU KAPPA EPSILON, 148
 Taylor, Beverly, 72, 139
 Taylor, Charles, 72
 Taylor, Charlie C., 88
 Taylor, Kathy, 181
 Taylor, Marcy, 103
 Taylor, Michael, 72
 Taylor, Rebecca, 103, 133, 178, 179, 180
 Taylor, Roger, 72
 Taylor, Thomas, 122
 Tayon, Phyllis, 103
 Teague, Carole, 122
 Templeman, Janet, 122
 TenEyck, Paul, 88, 188
 Tennant, Catherine, 122
 Tennyson, Harold, 103
 Terrell, David, 122
 Terry, Howard M., 40
 Terry, Linn, 40, 148
 Terry, Robert, 122
 Teryua, Marion, 122
 Teter, Hugh, 88
 Thomas, Bernard, 88, 125, 143, 157, 166
 Thomas, Brenda, 88, 174
 Thomas, David, 122
 Thomas, Denise, 122
 Thomas, Gary, 122
 Thomas, Jame, 72
 Thomas, Jeanne, 88, 161
 Thomas, Judith, Ann, 88
 Thomas, Judy, 103
 Thomas, Keith, 72, 149, 164
 T
 Thomas, Paul James, 40
 Thomas, Price, 72
 Thomas, Robert, 88
 Thomas, Ronald, 72, 177, 182
 Thomas, Wallace, Jr., 88
 Thompson, C. Kent, 88
 Thompson, Darryl, 122
 Thompson, George, 88
 Thompson, Geraldine, 122
 Thompson, Joyce, 122
 Thompson, Lyle, 103
 Thompson, Paul, 122
 Thompson, Sandra, 103, 139
 Thompson, Virginia, 88, 137
 Thornburg, Jane, 88, 139
 Thornburg, Tonya Lea, 88, 139
 Thornton, Sharon, 88
 Threlkeld, Dale, 88, 167
 Thurburn, Martha, 122
 Thurman, Marcia, 88
 Thurman, Mary Evelyn, 40, 179
 Tieman, Frances, 45, 72, 125, 130, 134, 155, 156
 Tiernan, Thomas, 122
 Tietjens, Ronald, 122
 Tillotson, John, 88, 162, 165
 Tluzcek, Francis, 88
 Todd, Carol, 103, 179
 Tomko, Terry, 122, 149, 188
 Tomkins, Kathleen A., 43
 Tooley, Norman, 103, 149, 164
 Toomire, Gerald, 122
 Toops, Betty, 72, 125, 166
 Topping, Richard, 88
 Tosi, Lautili, 72, 183
 Towne, Ruth, 40, 134
 Towne, Ruth, 40, 134
 Tracy, John, 122
 Transano, Eddy, 122
 Trask, Harry Alan, 103, 164, 186
 Traul, Gordon, 122
 Traxler, Jean, 72, 135, 155, 157, 160, 166
 Trent, Michael, 122, 147
 Trimble, Gary, 88

Triplet, Claudine, 40, 161
 Triplet, Sharon, 122
 Troester, Kent, 103
 Trowbridge, Delbert, 103
 Trueblood, Jimmie, 72
 Trueblood, Roger, 103
 Truitt, Dona, 72
 Trussell, Eugene, 122
 Tucker, Carolyn, 122
 Tucker, Gilbert, 103
 Turano, Peter J., 40
 Turnbaugh, Wendy, 103
 Turner, Janet, 72
 Turner, Linda, 122
 Turner, Thomas, 103
 Turpin, Helen, 122
 Tuttle, Nancy, 72
 Tuttle, Richard, 88
 U
 Ulett, James, 88
 Ulin, Jane, 72
 Ulrich, Glenn, 149
 Unger, William E., 40, 167
 UNITED CAMPUS CHRISTIAN
 FELLOWSHIP, 186
 Unsell, George, 122
 Upchurch, James, 122
 Upchurch, Lynda, 72
 Ushiyama, Yoshinobu, 122, 183
 Vaia, Mike, 72
 Vance, Jack, 73
 Van Dalen, Shirley, 73, 157
 V
 Vandeline, Brian, 122
 Vandre, Barbara, 88
 VanDusen, Nancy, 73, 137
 VanDyke, Paul, 40, 160
 VanFossen, Elaine, 122
 VanGorp, David, 73
 VanGorp, Gretchen, 122, 161, 164
 Vanlandingham, Glen, 103, 149
 Vanlandingham, Linda, 103
 VanMatre, Glenn, 88
 VanMeter, Gary, 88, 125, 143, 157
 Vanorsdel, Gary, 88
 VanSchouwenburg, Machteld, 122,
 183
 Vansickle, Gaye, 122, 164
 Vanskike, Gerald, 73, 143
 VanWinkle, Lewis B., 40
 VanZante, William, 73, 157
 Vargas, Carmen, 122
 Vargas, Iris, 103
 Varner, Gary, 103
 Varnum, Robert, 122
 Vas, Jane, 122
 Vaughn, Ann, 88, 157
 Vaughn, Barbara, 104, 164
 Vaughn, Mary Beth, 122
 Veach, Vicki, 123
 Venezia, Patricia, 88, 174
 Venes, Pat, 155, 157
 Vestal, Richard, 163
 Vetter, Georgina, 88, 135, 171
 Vetter, Thomas, 88, 188
 Vice, Vivian, 123
 Vickroy, Larry, 88
 Vincent, Carol, 123
 Vinson, Carol, 123
 Vinyard, James, 123
 Vinzant, Karen, 123
 Virtue, Louis, 45, 88, 131, 152, 171
 Vize, Sharon, 73, 137
 Voelkel, Robert, 47
 Vogel, Patricia, 123
 Vokoun, Richard, 104
 VonBerg, Charles, 104
 Vukich, James, 104, 149
 W
 Wade, Daniel, 73
 Wade, Maurice, 40, 192
 Wade, Judy, 180
 Waelder, Mary, 88, 161, 164
 Wagenknecht, Thomas, 123
 Wages, Janet, 88
 Waggoner, Art, 104, 149
 Wagler, Marsha, 123
 Wagner, Kenneth, 88
 Wagner, Ralph, 123
 Wagner, Thomas, 123
 Waide, Karen, 123
 Wainscott, Tommy, 123
 Walker, Charles, 73
 Walker, Dennis, 104
 Walker, Donald E., 40
 Walker, Gardner, 40
 Walker, Geraldine, 123
 Walker, Larry, 73
 Walker, Winston, 73, 147
 Wallace, Alvin, 123, 164
 Wallace, John, 88
 Wallace, Lorraine, 43
 Wallace, Robert, 88
 Wallen, Carolyn, 123
 Wallingford, Janet, 123
 Walls, Connie Jo, 123
 Walsh, Frances, 40
 Walters, Michael, 123, 147
 Walters, Patsy, 104
 Walton, Don, 104
 Walton, Michael, 104
 Ward, Judy, 104, 157
 Ward, Thelma, 73
 Warden, Linda, 89
 Warder, Richard, 104
 Ware, Martin, 73
 Warnell, Joseph, 123
 Warner, Martha, 104
 Warner, Mary Ellen, 123
 Washburn, Velma, 89
 Washington, Sharron, 104
 Wasylenko, Joanne, 73, 130, 133,
 160, 181
 Waterhouse, Sue, 89, 159, 161
 Waters, D. Douglas, 40
 Watkins, Nancy, 123
 Watson, Alison, 89
 Watson, James, 73
 Watts, Margaret, 123, 181
 Watts, Marilyn, 123
 Watts, William, 89, 145
 Wayman, Clarice, 73
 Webb, Karl E., 41
 Webber, Frances, 89
 Webber, Linda, 104, 133
 Weber, Bonnie, 123
 Weber, Jolene, 104, 159, 161
 Weber, Linda, 104
 Webster, Juliet, 73
 Weekley, Willa Sue, 123
 Weeks, Betty Sue, 123
 Weeks, Janeen, 89, 164
 Weems, Judy, 123
 Weerts, Richard K., 41, 163
 Wegener, Betty, 104, 157, 160, 161,
 163, 164
 Wehmeyer, Roxana, 89, 177
 Wehner, Linda, 73
 Weher, Donald, 123, 188
 Wehrman, Shirley, 123, 187
 Weikert, Richard, 73, 157
 Weillbrenner, Verna, 73
 Weingarth, Patricia, 123, 133
 Weinstein, Joel, 74, 149
 Weir, Robert, 123
 Welch, Elaine, 179
 Welch, Jean, 123
 Weldon, Rex, 89
 Welker, Maridith Elaine, 123
 Wellman, David, 123
 Wells, Robert, 104, 149
 Wells, Russell, 47
 Welsh, Ardith, 104
 WESLEY FOUNDATION, 187
 West, Alvin, 74
 West, Don, 89
 West, Mary, 123
 West, Virginia, 74
 Westberg, Mary, 168, 169
 Wester, Charles, 74, 157, 159
 Westhoff, Betty, 123
 Wheatcraft, Janice, 104
 Wheeler, Esther, 89
 Wheeler, Glenn, 104, 149
 Wheeler, Robert, 74
 Wheelock, Carol, 104, 162
 Whelan, John, 89, 145
 Whipple, Charles, 104
 Wisenand, Robert, 123
 Whitaere, Betty, 123
 Whitaere, Sharon, 123
 White, Alice, 74, 184
 White, Janet, 123, 181
 White, Linda, 89
 White, Martha, 104, 133, 178
 White, Nancy, 104
 White, Suann, 123
 Whiteside, James, 123
 Whiteside, Mark, 123
 Whitson, Willie, 136, 159
 Whitt, John, 104, 161, 162, 165
 Whittom, Leona, 41, 138
 Whitworth, Terry, 123
 WHO'S WHO, 44
 Wickless, Barbara, 89, 135, 157, 168
 Wieman, Carol, 89, 157, 176
 Wigal, Mary Sheryl, 123, 133
 Wilber, Richard, 104
 Wilcox, Roger, 123
 Wilcox, Steve, 123
 Wilford, Danny, 177, 184
 Wilhite, Jeannie, 123
 Wilke, James, 123, 157, 188
 Wilken, Sherryl, 89, 176
 Wilkening, George, 104
 Wilkerson, Nancy, 104
 Wilkins, Anita Sue, 47, 166
 Wilkins, Craig, 123, 164
 Willet, James, 104
 Williams, Gerald, 89
 Williams, John, 123
 Williams, Marian, 89, 184
 Williams, Mary V., 43
 Williams, Robert, 123
 Williams, Rose Marie, 74, 157
 Williams, Sharon, 74, 161
 Williams, Stanley, 41
 Williamson, Jeanette, 170
 Williamson, Jerry, 104
 Willier, Nancy, 124
 Willingham, Kenneth, 74
 Willingham, Ronda, 123, 164, 184
 Willis, Harold, 104, 164
 Willis, Marlene, 89
 Willis, Temple, 89
 Wilmesherr, Ronald, 124
 Wilson, Allen, 124
 Wilson, Carol, 104
 Wilson, Edwin, 124
 Wilson, Elizabeth, 41, 175
 Wilson, James Edward, 124
 Wilson, James Weldon, 124
 Wilson, Larry, 89, 147, 154
 Wilson, Mary Linda, 89, 133, 178
 Wilson, Sally, 124
 Wimp, Sarah Grim, 41
 Winberg, Holly, 124
 Winecup, Michael, 74, 125, 154,
 171, 172
 Winget, Terry, 89, 145
 Wingo, Gary, 124
 Winhold, Willa, 74
 Winkelman, Linda, 104, 133
 Winn, Harold, 104
 Winn, Judy, 124
 Winslow, Norma, 89
 Winter, Gary, 104
 Witherspoon, Robert, 104
 Withrow, Jeanne, 124
 Witt, Tom, 74, 145
 Wizeman, Edward, 124
 Woblers, Sharon, 104
 Woblschlaeger, Robert, 124, 183
 Wolf, Judith, 124
 Wolf, Laura, 124
 Wolf, Max, 170
 Wolff, David, 74
 Wolford, Sharon, 124
 Wolverson, Harold, 124
 WRA, 181
 Wonderlich, Michael, 124
 Wood, Benny, 74, 154, 160, 172,
 176
 Wood, Donna, 124
 Wood, Everett, 74
 Wood, Janet, 74
 Wood, Jill, 124
 Wood, Richard, 124
 Wood, Robert, 104
 Woodford, Stephen, 104
 Woodruff, Bonnie Jo, 124
 Woodruff, Frederick, 124, 187
 Woods, Charles Michael, 74, 184
 Woods, Dale, 41
 Woodward, James, 124
 Works, Charles Mike, 89, 145
 Works, Tami, 105, 139
 Worland, Mary, 124
 Wormley, Karen, 105
 Worrell, Carolyn, 124
 Worrell, Jim, 162
 Worrell, Elizabeth, 41
 Wortham, Evelyn, 124
 Wrasman, Georgia, 105
 Wright, Barbara, 74, 133, 157, 169
 Wright, Daniel, 105, 147, 202
 Wright, Eddie, 105
 Wright, Franklin, 89
 Wright, Georgia, 124
 Wright, James, 124
 Wright, Janice, 74
 Wright, Kenneth, 89, 125, 143, 157
 Wright, Robert M., 25, 160
 Wright, Sharon, 74, 137
 Wu, Po-Ying, 47
 Wu, Paulina, 47
 Wyatt, Ernest, 124
 Wylie, Gary, 124
 Yerrick, Beth, 89, 135
 Yackley, Eleanor, 45, 74, 125, 153,
 155, 156, 160, 166
 Yarrington, Gerald, 105, 164
 Yates, Janet, 47, 167
 Yeager, Tania, 124
 Yenger, Glenn, 124
 Yilmaz, Besim, 105
 Yoder, Dennis, 124
 Yoder, Dorothy, 74
 YOUNG DEMOCRATS, 171
 Young, Harry, 105, 192
 Young, Jo Ellen, 124
 Young, Linda, 124
 Young, Mary Kate, 168
 YOUNG REPUBLICANS, 172
 Y
 Youngberg, Karen, 89, 184
 Youngberg, Ruth, 124
 Yount, Carolyn, 105
 Yowell, Mary, 105, 175, 188
 Yowell, Patricia, 89, 188
 Yuan, Angela, 47
 Yue, Paul, 74, 176
 Z
 Zanin, Terry, 74
 Zeigler, Carla, 105
 Zeigler, Leon, 105
 Zepka, Ed Jr., 89, 131, 145, 171,
 182
 Ziegler, Jeanne, 124
 Zoroufchi, Jaffar, 105
 Zuckerman, Arnold, 41
 Zychal, Warren, 89



Lithographed & Bound by
WALSWORTH
Marceline, Mo. U. S. A.

