



The 1959

Echo

*Northeast Missouri State
Teachers College*

Contents

ADMINISTRATION AND
INSTRUCTIONAL DIVISION
STUDENTS
ORGANIZATIONS
GREEKS
SPORTS
ACTIVITIES

The *Echo* presents

Foreword

A NEW FEEL, A NEW SPIRIT, ASSERTED ITSELF ON CAMPUS THIS YEAR. IT WAS THE SAME OLD BULLDOG SPIRIT, BUT WITH A NEW LOOK. THIS NEW BULLDOG SPIRIT PERMEATED ATHLETICS, CLASSES, AND ORGANIZATIONS; EVEN STUDENT RELATIONSHIPS FELT THE NEW SURGE.

THIS WAVE OF NEW SPIRIT WAS NOT AN ACCIDENT. IT IS YOU, THE STUDENTS OF KSTC, WHO DESERVE THE CREDIT. YOU BROUGHT THE NEW BULLDOG SPIRIT TO THE CAMPUS THIS FALL, AND YOU HAVE SUSTAINED IT THROUGHOUT THE YEAR.

IT IS YOUR SPIRIT, AND THIS IS YOUR BOOK. THE 1958-1959 ECHO HAS TRIED TO CAPTURE THE SPIRIT WITH ITS NEW LOOK AND PRESERVE IT FOR YOU SO THAT YOU MAY CHERISH ALWAYS THIS YEAR -- THE YEAR OF THE NEW BULLDOG SPIRIT.

THE STAFF

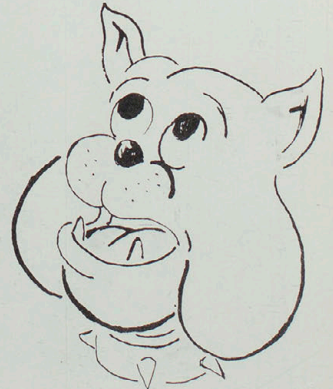



"All that mankind has done, thought, gained or been: it is lying as in magic preservation in the pages of Books. They are the chosen possession of men."

—Thomas Carlyle

"All the world's a stage, and all the men and women merely players: They have their exits and their entrances and one man in his time plays many parts."

—Shakespeare



Progress

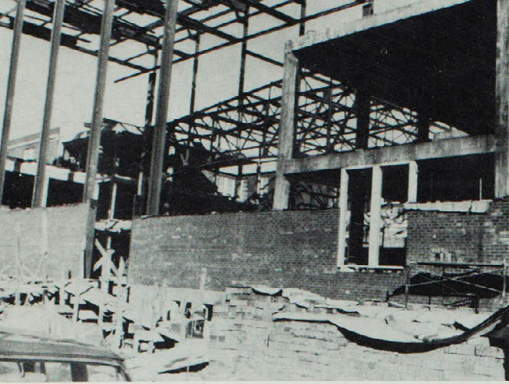

Progress under way.



Progress climbs skyward.

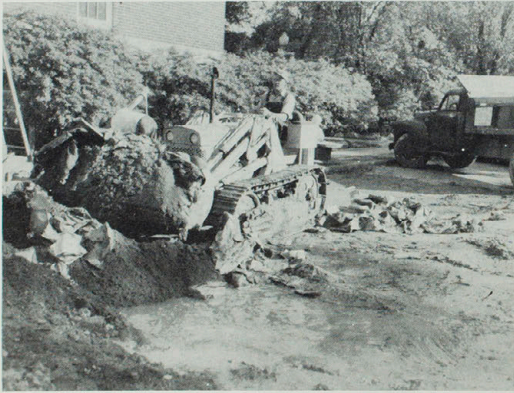

Clean-up after a job well done.



Thou art Brewer Hall, and upon this foundation we will build our dorm.

These views of the campus feature the construction which has been in progress the past two years.

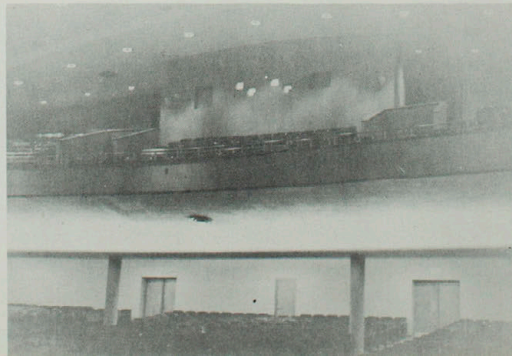

The modern interior of our new auditorium.

Progress

Bright lights illuminate the interior of the new field house.

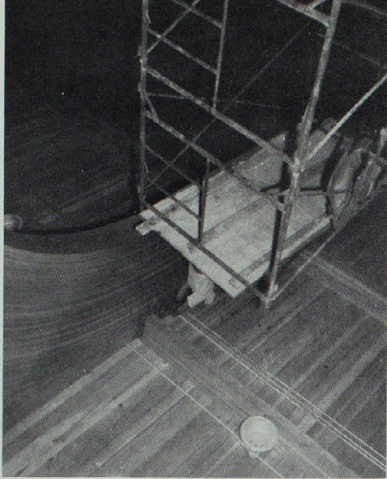

Putting the finishing touches on the new Pershing Building.

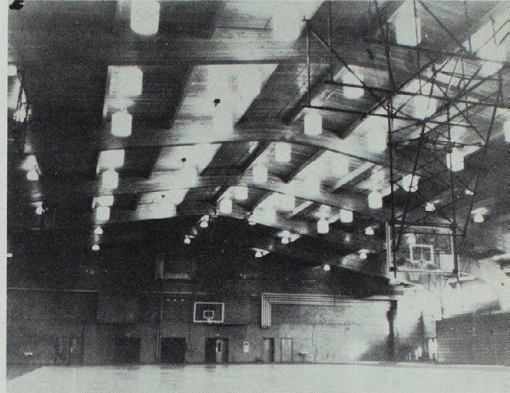

Where many K.S.T.C. families enjoy the conveniences of home-The Fair Apartments.



Near completion-Brewer Hall.

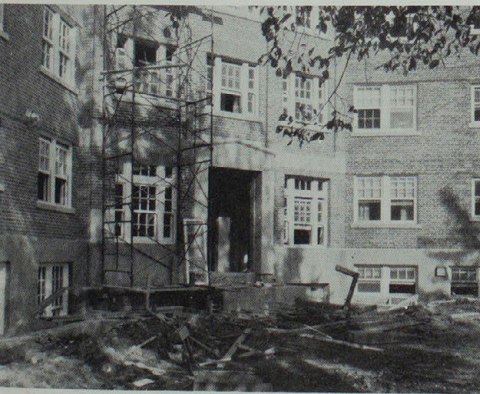

"Alley-Oop!"

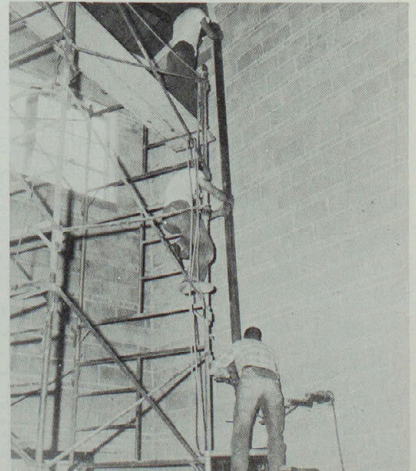

Board of Regents

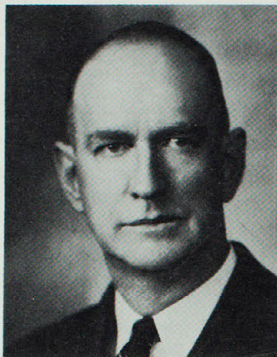

P. M. MARR, Milan
President

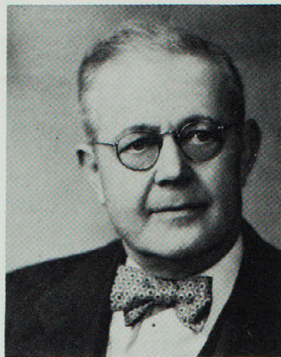

EDWARD E. SWAIN, Kirksville
Secretary

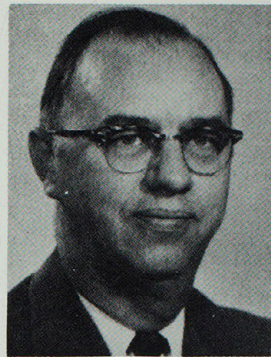

J. ANDY ZENGE, JR., Canton

The KSTC Board of Regents is the administrative body in the functioning of the college. The Board determines school policies, promotes building programs, confirms new faculty appointments and approves the school budget.

The seven members of the Board are appointed by the governor. Mr. Hubert Wheeler, State Commissioner of Education, by virtue of his office, is an ex-officio member.

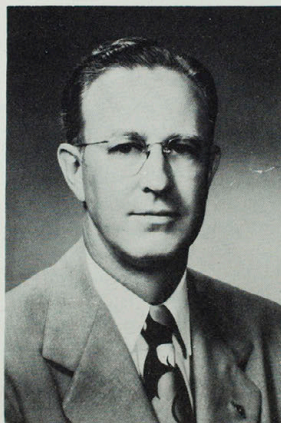

HUBERT WHEELER, Jefferson City



DR. WALTER H. RYLE, Kirksville

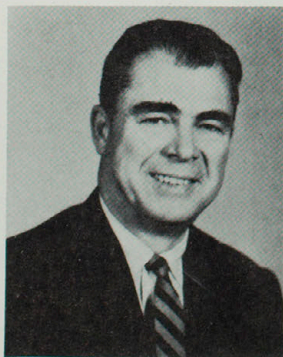

HENRY BOUCHER, Memphis



ELMER GIESELMAN, Macon



W. A. CABLE, Hannibal

Dr. Walter H. Ryle, President

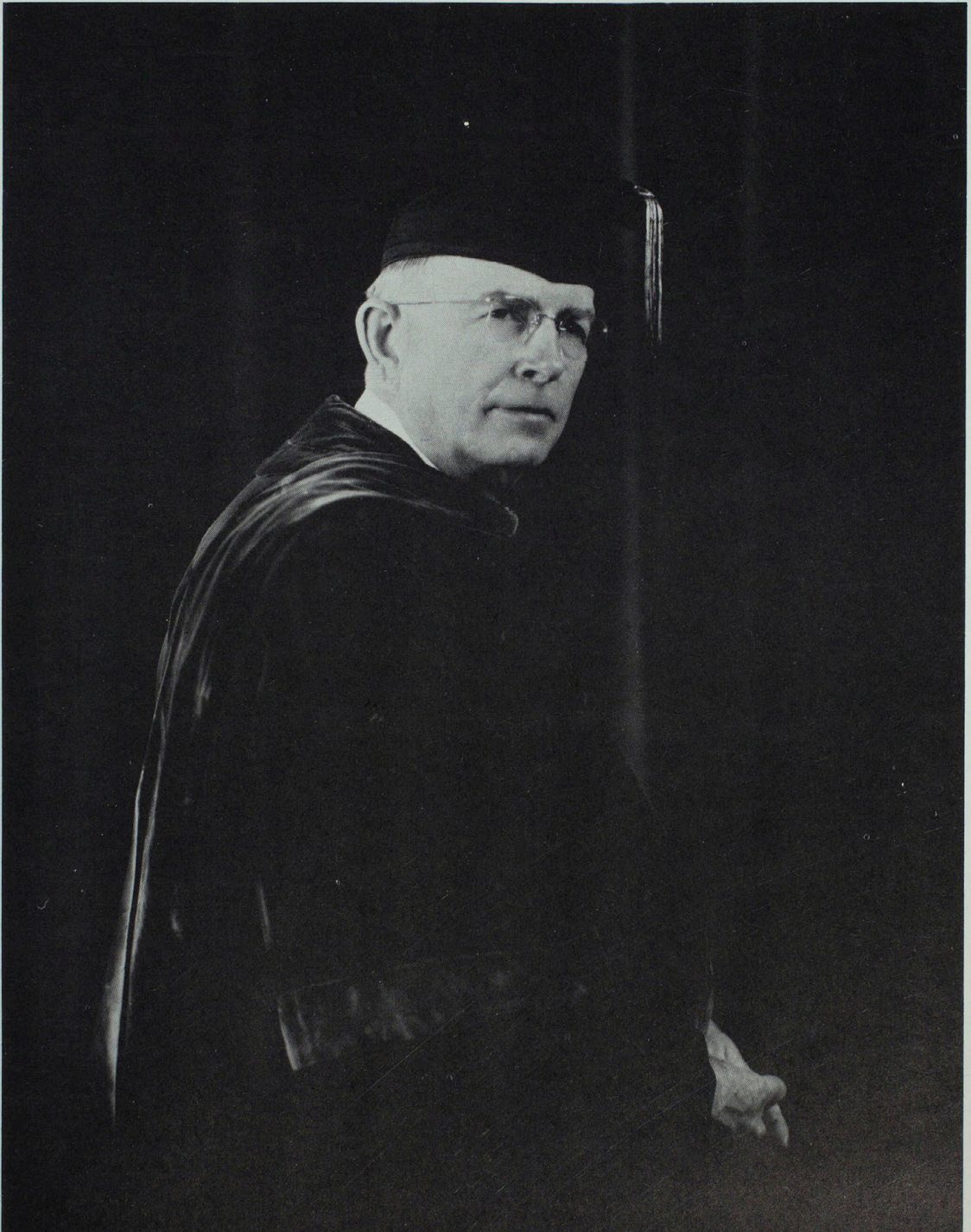

A Moment With The President



Dr. Ryle, Reading his correspondence



Sunday dinner at Blanton Hall cafeteria



Posing with friends

Row One: President Ryle, Representative Mackie, Senator Symington, H. Greene Simpson. Row Two: Harvey B. Young, Richard St. Clair, Edward Jayne, Walter Ryle, Jr.



Joking with the Senator



The Founder,
Joseph Baldwin.

Founder's Day

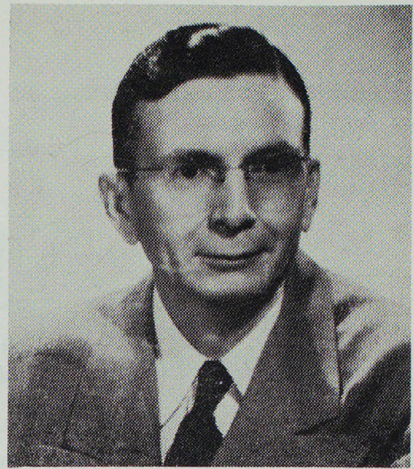

Dr. Matthews, guest speaker at the 1959
Founder's Day Banquet.

Founder's Day is celebrated annually with a banquet for faculty, administration, students, alumni, and friends of the college. Founder's Day honors Joseph Baldwin who founded the school in 1867.

The second annual Joseph Baldwin Lecture was delivered by Dr. Matthews, president of North Texas State College and a Baldwin scholar.



Faculty, alumni, students, and friends enjoying
the Founder's Day Banquet.

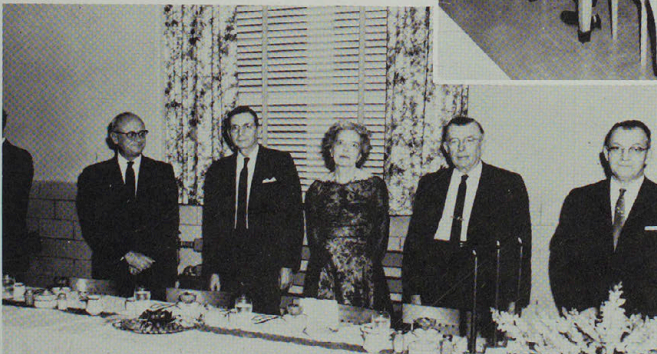

Dr. Knight, Dr. Matthews, Mrs. Ryle, Dr. Ryle, and Dr.
Rieger at the speakers' table.

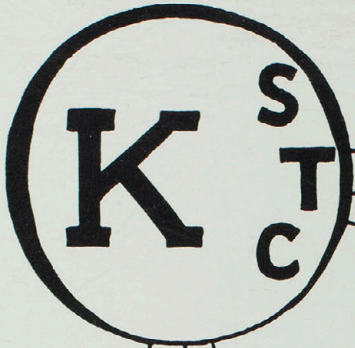

*Administrative
and
Instructional*

DIVISIONS





President

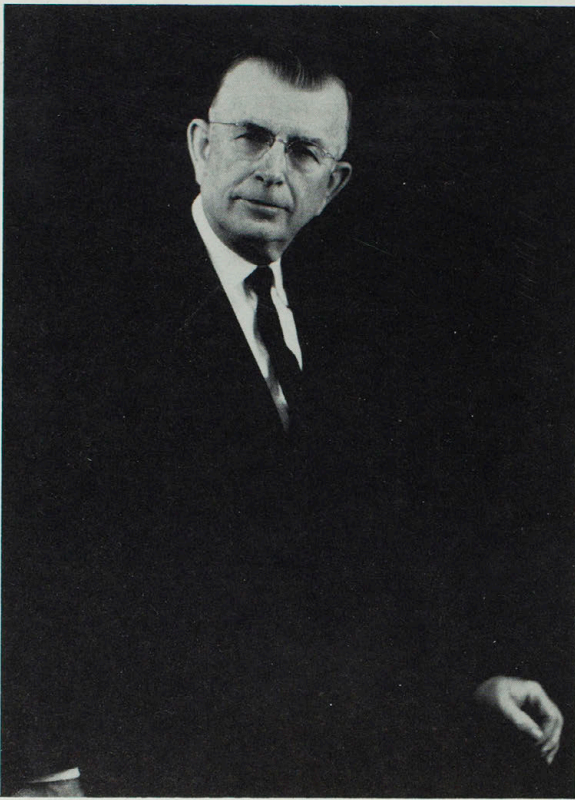

Walter H. Ryle

President, Northeast Missouri State Teachers College

The First Lady, Mrs. Ryle

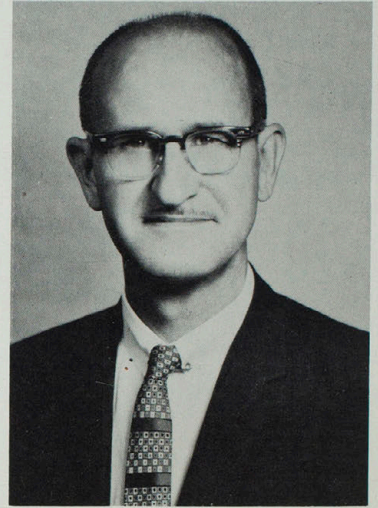

Kenneth Sykes

Administrative Assistant
to the President

Nona Leonard

Secretary to the President



Assistants To Office of President

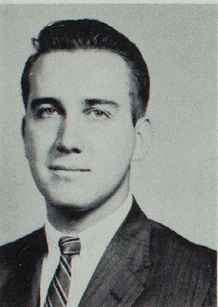

WILLIAM H. CABLE
Director of Publications

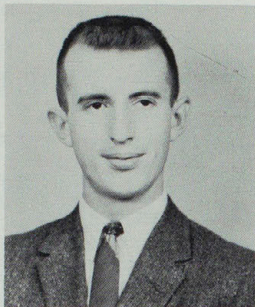

RUSSELL HARRISON
Director of Alumni Activities



BONNIE McCONNELL
Secretary

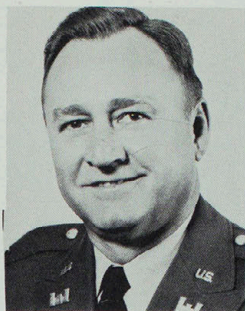

ROBERT L. McKINNEY
Assistant to the Office
of the President



ALFRED HOLZMEIER
Housing and Parking
Secretary



Dr. Ryle



Dr. Ryle and Dr. Rieger

Dean of Instruction

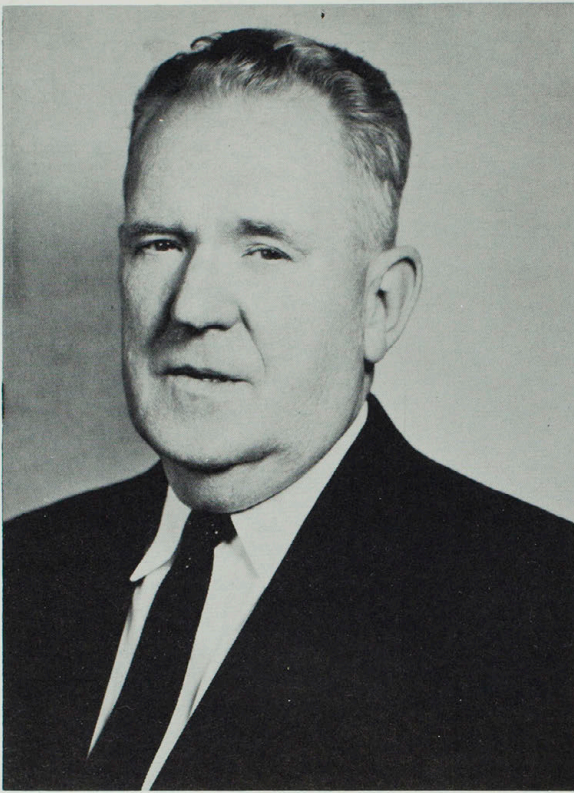

DR. P. O. SELBY
Dean of Instruction

Business as usual in the Dean's office

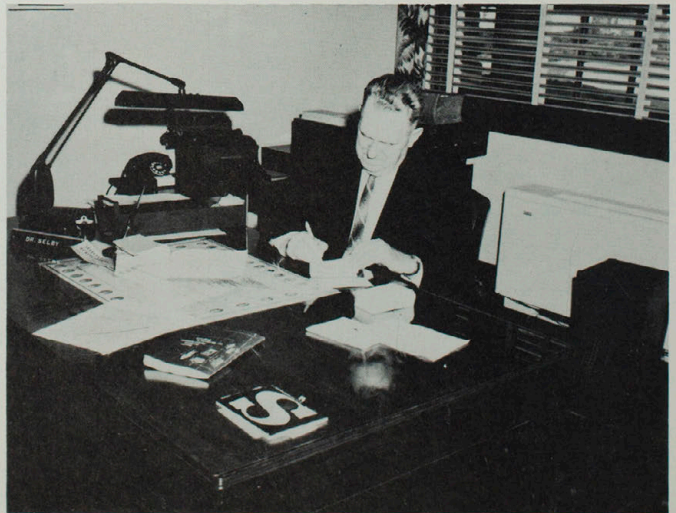

WANDA GARDNER
Secretary



The Division of Extension Service

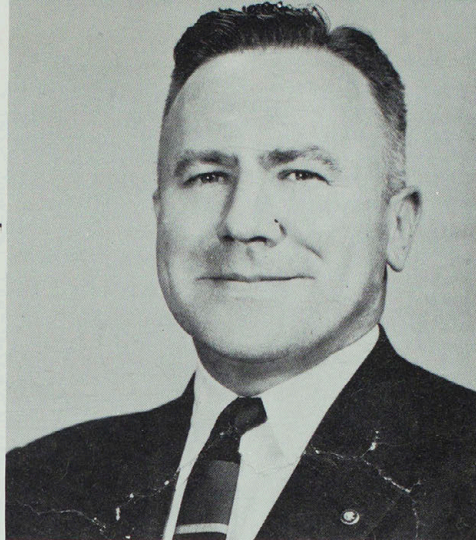

DR. ELI F. MITTLER
B.S. in Ed., M.Ed., Ed. D.
Head of the Division of Extension Service



NOAH P. RICHARDSON
B.S. in Ed., A.M.
Director of the
Bureau of Correspondence
and Extension Teaching

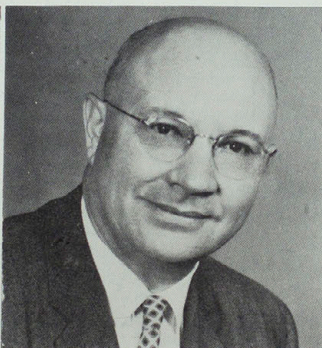

CLARENCE L. MURPHY
B.S. in Ed., A.M.
Associate Professor
of Guidance

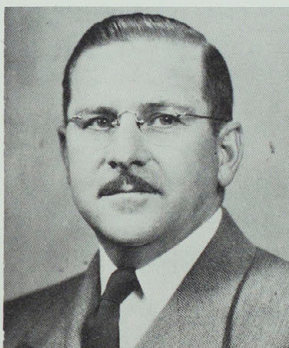

FOREST L. CROOKS
B.S. in Ed., A.M.
Director,
Audio-Visual Education
and Program Service

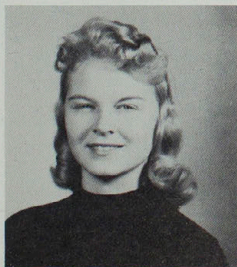

CONNIE HOLLOMAN
Stenographer,
Division of Extension Service



EVELYN WELLBORN
Secretary,
Office of Student Teaching



DARLENE RETTINGHAUS
Secretary,
Division of Extension Service

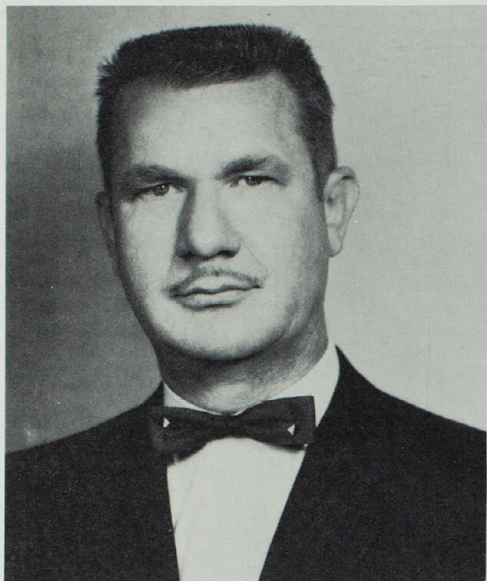

DR. ROBERT M. WRIGHT
Head of the Division of Personnel Service
and Professor of Guidance



RUTH B. BEAL
B.S. in Ed., A.M.
Dean of Women

The Division of Personnel Service



FRANCES WILLIAMS
Counselor

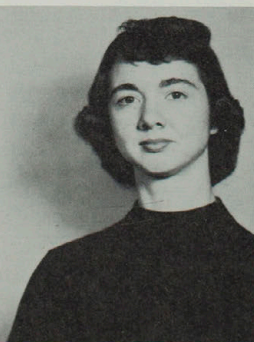

DOROTHY STOUT
Secretary, Dean of Women



CAROL PIKEY
Secretary



DR. JOHN L.
BIGGERSTAFF, JR.
College Physician



ALMA K. ZOLLAR
B.S. in Ed., R.N.
Instructor Emeritus
in Health (1958)

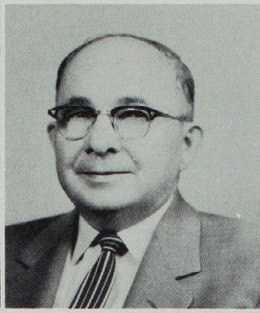

DR. RALPH HOUSE
B.S. in Ed., A.M., Ph. D.
Professor
of Remedial Reading;
Director
of Clinical Services



SARAH WIMP
B.S., A.M., R.N.
Assistant Professor
of Health

Three vertical lines of varying lengths on the left side of the page, with the longest line on the right and two shorter lines to its left.

Office of The Registrar

ORVILLE E. BOWERS
A.B., B.S. in Ed., A.M.
Registrar

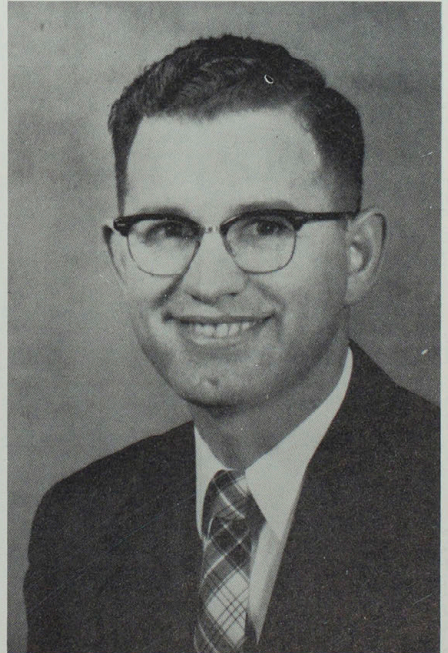

BETTY M. SHEARER
Secretary



The Division of Business Service



PETE NICOLETTI
B.S. in Ed., A.M.
Head of the Division of Business Service



KATHLEEN BOHON
Comptroller



MARY LANCASTER
Bookkeeper



ANNA EAGEN
Bookkeeper



VIRGINIA LESKO
Bookkeeper



ALICE CARTER
Supervisor
Stenographic Office

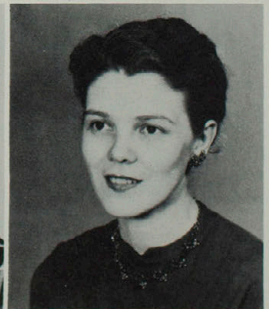

MAXINE GOODWIN
Switchboard Operator

The Office of Admissions



KATHERINE KEARNEY
Secretary



CHARLES J. ELAM
B.S., B.S. in Ed., A.M.
Head of the
Division of Admissions

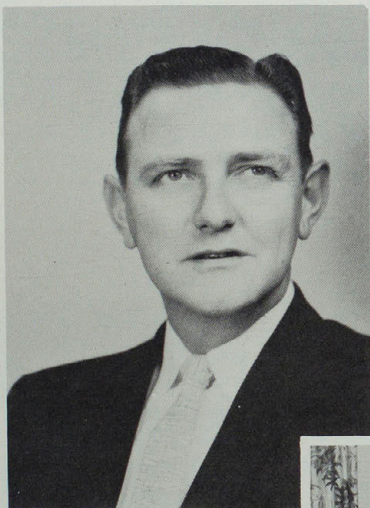

HOWARD G. MORRIS
Head of the Division
of Maintenance Service

The Division of Maintenance Service



Row One: Gene Barclay, Carmen Shelton, Wilbur Mullenix, John Mikel, Vic McElhinney, Lewis Brown, Row Two: Clifford Barnett, Cecil Leigh, Dee Eitel, Donald Green, All Castanier, Dan Funk, Carl Guffey, Harold Keidel.

Student Housing

Row One: Karen Cafer, vice-pres., Mrs. Hazel Elliott, house mother, Betty Jo White, pres. Row Two: Janet Yates, treas., Carol Beaty, Peggy Barnes, sec., Jacki Manka.



Grim Hall

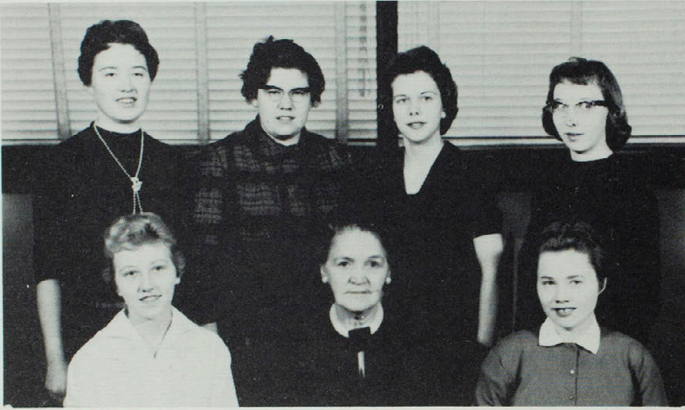

Brewer Hall



Row One: Neil R. Bear, Mr. Williams, Mrs. Williams, house supervisors, Sterling Ruddy. Row Two: Jack Liebhart, Edwin Kendell, Bruce Haley, Donald Lary, Stanley Falconer. Row Three: Larry McAllister, Lloyd Brown, Ray Cothorn.





Blanton and Nason House Council
 Row One: Ann Naylor, Mrs. Ryle, Blanton, Mrs. Cragg, Nason. Row Two:
 Sandy Swank, sec., Karen McAllister, pres., Judy Kinworthy, vice-pres., Dorie
 Roberts, treas.



Mrs. Rosie Ransom, Director of the
 Blanton Hall Cafeteria.

Student Housing

Brewer-Blanton-Nason.



Cafeteria.

Education



IVAN E. MILLER
B. Mu., A.M., Ed.D.
Professor of Education
Head of the Division of Education

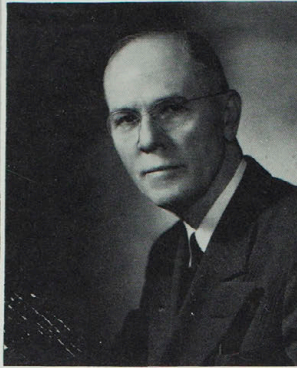

CECIL H. ALLEN
B.S., A.M., Ph.D.
Professor Emeritus of Psychology
(1958)

"Education is the acquisition of the art of the utilization of knowledge."

—Alfred North Whitehead

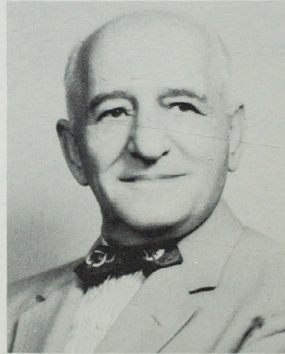

FELIX ROTHSCHILD
A.B., A.M.
Director of Student Teaching,
Secondary Level
Professor of Secondary Education



WILLIE WHITSON
B.S. in Ed., A.M.
Director of Student Teaching,
Elementary Level
Assistant Professor of Primary
Education



PETE NICOLETTI
B.S. in Ed., A.M.
Head of Division of
Business Service



ANNA MARIE KORSEN
B.S. in Ed.
Instructor in Kindergarten



HALBERT B. TATE
B.S. in Ed., M.S., Ed. D.
Professor of School
Administration



FOREST L. CROOKS
B.S. in Ed., A.M.
Director, Audio-Visual
Education and Program
Service

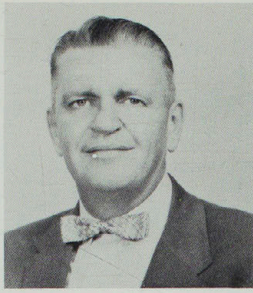

RICHARD ST. CLAIR
B.S. in Ed., A.M.
Associate Professor
of Education

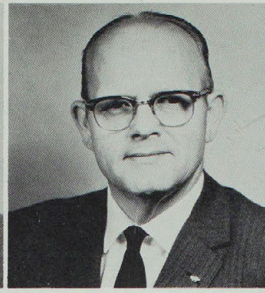

LINN R. TERRY
A.A., A.B., Ed.M., Ed. D.
Professor of
Elementary Education



RALPH HOUSE
B.S. in Ed., A.M., Ed.D.
Professor
of Remedial Reading
Director
of Clinical Services



SALLIE PATTINSON
B.S., A.M.
Assistant Professor Emeritus
of Rural Education (1956)



ELI MITTLER
B.S. in Ed., M. Ed., Ed.D.
Head of the Division
of Extension Service

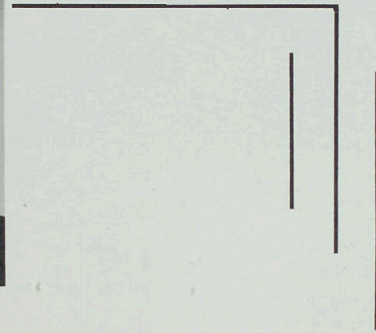

Ophelia Parrish



ADRAIN D. FULLERTON
A.B., A.M.
Principal, Ophelia Parrish
Junior High School



Science and Mathematics



WRAY M. RIEGER
A.B., M.S., Ph.D.
Professor of Chemistry
Head of the Division
of Science and Mathematics

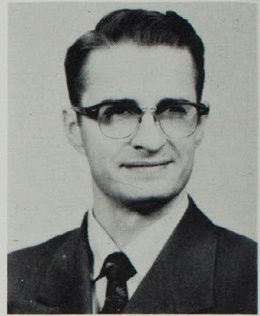

MAX E. BELL
B.S., M.S., Ph.D.
Associate Professor
of Botany



JOHN D. BLACK
A.B., A.M., Ph.D.
Professor of Zoology

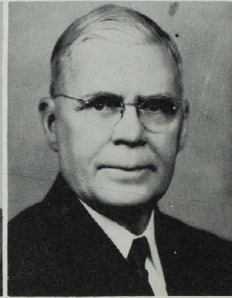

WILLIS J. BRAY
B.Pd., A.B., B.S. in Ed.,
A.M., Ph.D.
Professor Emeritus
of Chemistry (1952)



LEWIS C. CLEVENGER
B.S. in Ed., A.M., Ph.D.
Professor Emeritus
of Botany (1954)

Science Hall

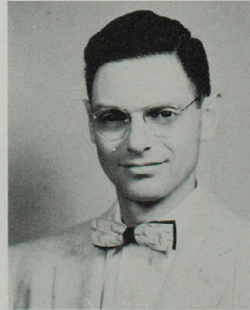

MAURICE FINKEL
B.S., M.S., M.Ed., Ed.D.
Professor
of Science Education

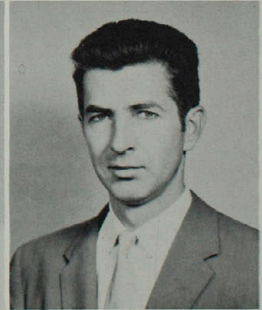

MAX FREELAND
B.S. in Ed., M.S., Ph.D.
Associate Professor
of Chemistry

"The real and legitimate goal of the sciences is the endowment
of human life with new inventions and riches."

—Bacon

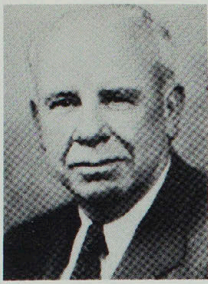

GEORGE HAROLD
JAMISON
B.S., A.M.
Professor Emeritus
of Mathematics (1956)

JOHN GREENBANK
B.S., M.S., Ph.D.
Instructor in Mathematics

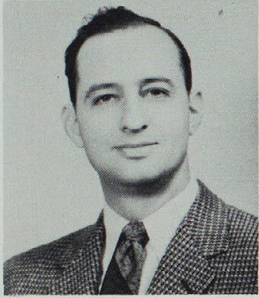

DEAN A. ROSEBERY
B.S. in Ed., Ph.D.
Professor in General Science

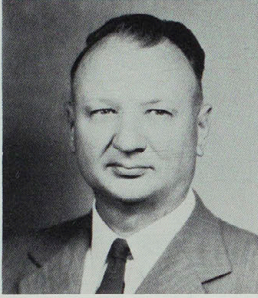

EUGENE WILLIAM SMITH
B.S., M.S.
Instructor in Physics

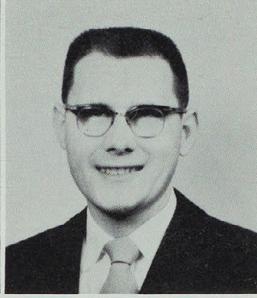

QUENTIN SMITH
A.B., B.S. in Ed., Ed. M.
Instructor
in Mathematics Education



H. W. WILLIAMS
B.S. in Ed., A.M.
Assistant Professor
of Mathematics

Home Economics



DOROTHY PEARSON
B.S. in Ed., A.M.
Associate Professor
of Foods and Nutrition
Head of the Division
of Home Economics

GERALDINE GOSCH
A.B., M.S.
Instructor in Clothing
and Textiles



Home Management House



LLORA B. MAGEE
Ph.B., A.M. Ph.D.
Professor Emeritus
of Home Economics (1956)

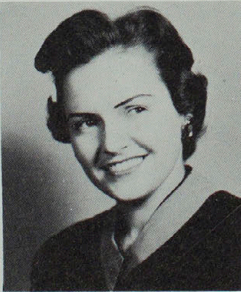

MARILYN SIMMONS
B.S. in Ed.
Assistant Instructor
in Home Economics



Fine Arts

"God made the world as an artist and that is why the world must learn from its artists."

—George Bernard Shaw



KARL E. WEBB
B.S. in Ed., A.M.
Professor of Theory
and Instrumental Music
Head of the
Division of Fine Arts



HELEN A. BABBITT
B.S. in Ed., A.M.
Instructor in Art

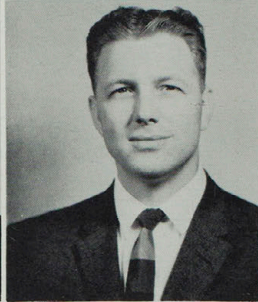

MELVIN L. OLSON
A.B., A.M.
Instructor in Painting



NITA PATTERSON
B.S., A.M.
Instructor in Fine Arts

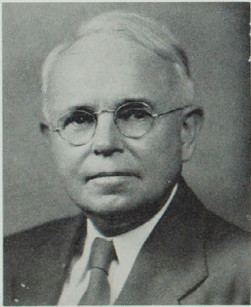

JOHN L. BIGGERSTAFF
B.Mu.,
Professor Emeritus
of Music (1951)



LANSING W. BULGIN
A.B., M.M., Ph.D.
Assistant Professor
of Music Education



IRENE DAILEY
B.S. in Ed., M. Mu.
Instructor in Piano
and Theory



JOHN C. GOETZE
B.S. in Ed., A.M.
Instructor
in Instrumental Music



STEPHEN G. HOBSON
A.B., M.M., Ph.D.
Assistant Professor
of Vocal Music

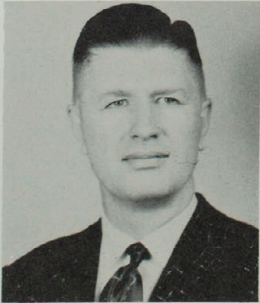

LEON C. KAREL
B.Mu., A.M., Ph.D.
Professor of Theory

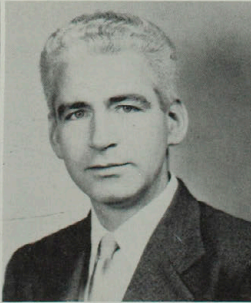

FREDERIC A.
KIRCHBERGER
A.M., Mus. D.
Professor of Piano



PAUL STRUB
B.S. in Ed., A.M., Ed. D.
Professor of Band Music



PHRADIE WELLS
B.S. in Ed.
Assistant Professor
of Vocal Music



RALPH E. VALENTINE
B.S. in Ed., A.M.
Associate Professor
of Music Education

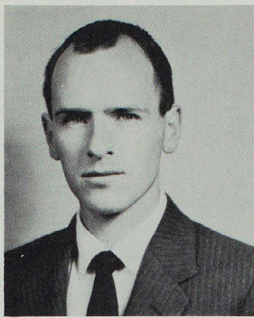

FRED J. YOUNG
B.Mu. Ed., M.M.
Instructor in Woodwinds

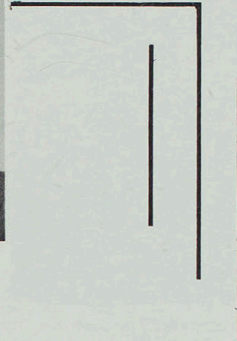

Library Science

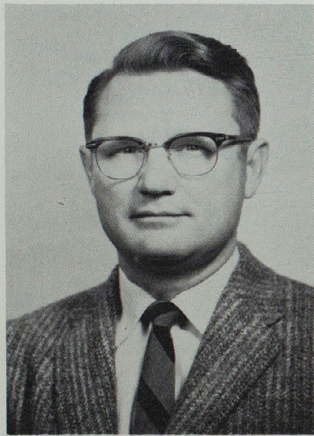

BENTON F. SCHEIDE
A.B., A.M.
Head of the Division
of Libraries and Museums



Mrs. Kibler explains one of the many interesting bulletin board displays in the library

"The wise man reads both books and life itself."

—Lin Yutang



SYLVA G. BROWNE
B.S. in Ed., B.S. in L.S.
Librarian



BESSIE BROWNING
B.S. in Ed., A.M. in L.S.
Cataloguer



ETHEL HOOK
B.S. in Ed., A.M.
Director of Libraries
Emeritus (1956)



FLOREINE KIBLER
B.S. in Ed., A.M. in L.S.
Reference Librarian

Business Education

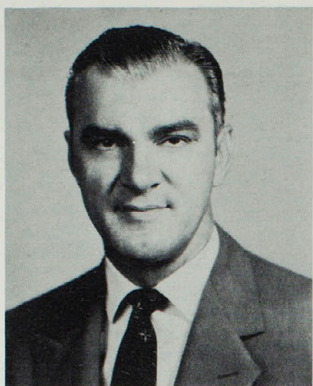

CHARLES E. KAUZLARICH
B.S. in Ed., A.M., Ph.D.
Professor of
Business Education
Head of the Division
of Business Education

"He profits most who serves best."

—Author Sheldon



Dr. Mickelson explains penmanship techniques.



EUGENE J. CROARKIN
B.S. in Ed., A.M.
Instructor
in Business Education



VERA GARES
B.S. in Ed., A.M.
Instructor
in Business Education



HAROLD MICKELSON
B.S. in Ed., A.M., Ed.D.
Professor of
Business Education

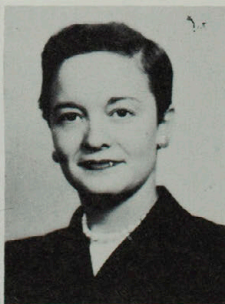

LAURA RUTH HULSE
B.S. in Ed., A.M.
Instructor
in Business Education



RALPH MONAY
A.B., A.M., Ph.D.
Professor
of Business Education

Practical Arts



NORVELL C. ALLEN
B.S., A.M.
Assistant Professor
of Agriculture

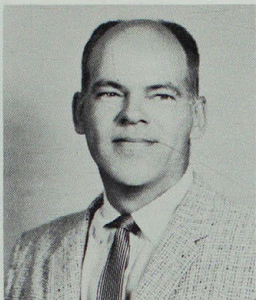

LYLE CARTER
B.S. in Ed., A.M.
Instructor in Arts
and Crafts



OTHO L. BARNETT
B.S. in Ed., A.M.
Assistant of Drafting
Head of the
Division of Practical Arts

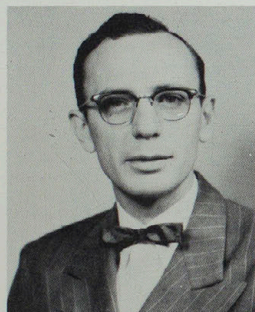

DUANE R. COLE
B.S. in Ed., M.S.
Instructor in Metals

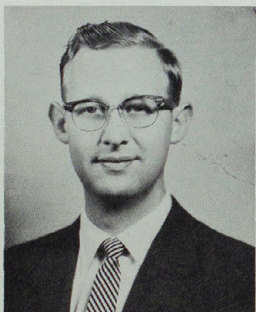

HUGH GARDNER
B.S. in Ed., A.M.
Instructor in Photography

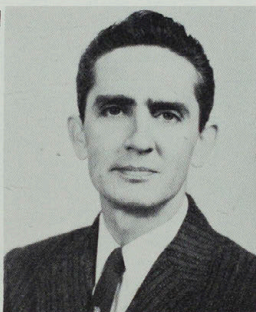

WILLIAM T. MINOR
B.S. in Ed., M.S.
Assistant Professor
of Woodworking



ROLAND F. NAGEL
B.S. in Ed., M. Ed., Ed.D.
Professor
of Industrial Education

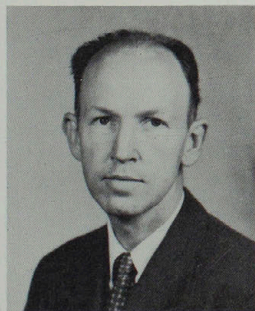

RALPH SHAIN
B.S. in Ed.
Instructor
in Industrial Arts



Practical Arts Building

"The mystery of mysteries is to view machines making machines."

—Benjamin Disraeli

Language and Literature

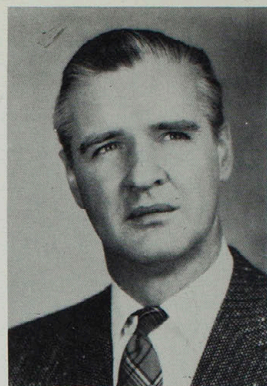

CALVIN V. HUENEMANN
A.B., A.M., Ph.D.
Professor of Literature
Head of the Division
of Language and Literature



BERENICE BEGGS
B.S. in Ed., A.M.
Assistant Professor Emeritus
of Children's Literature
(1958)



GEORGIA CLIFTON
A.B., A.M., Ed.D.
Associate Professor
of Language and Literature



SHEROD J. COLLINS
B.S. in Ed., A.M.
Assistant Professor of Speech

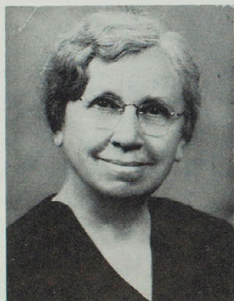

VERA E. FAWCETT
B.S. in Ed., A.M., Ph.D.
Associate Professor Emeritus
of English (1955)



HANS H. HAGEMANN
A.B., A.M., Ph.D.
Associate Professor
of German

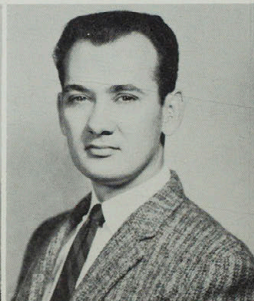

JACK HENSLEY
B.S. in Ed., M.S.
Assistant Professor of Speech



LEITA BALLEW HENSLEY
A.B., B.S. in Ed., A.M.
Instructor in
Speech Correction



VIOLA A. MAGEE
B.S. in Ed., A.M.
Assistant Professor Emeritus
of Latin (1955)



ELOISE HILL
B.S. in Ed., A.M.
Instructor in English



JANYS ANN MURPHY
A.B., B.S. in Ed., A.M.
Instructor in
Freshman English



JAMES HARVEY PLATT
A.B., A.M., Ph.D.
Professor of
Corrective Speech

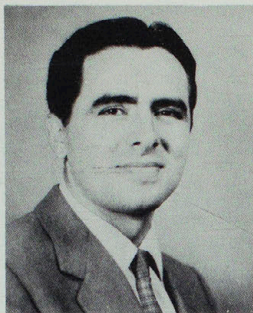

MICHEL R. RAMON
A.B., A.M., Ph.D.
Associate Professor
of Spanish



COLIN SKINNER
A.B.
Visitor Lecturer in Literature



AGNES SLEMONS
B.S. in Ed., A.M.
Assistant Professor
of Journalism and English



NAN E. WADE
A.B., B.S. in Ed.,
A.M., Ph.D.
Professor Emeritus
of Modern Languages (1956)

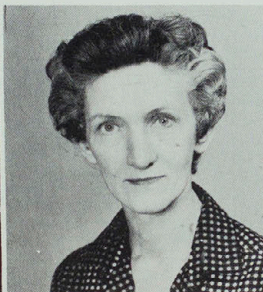

FRANCES WALSH
B.S. in Ed., A.M.
Assistant Professor
of Children's Literature



LEONA WHITTON
A.B., B.S. in Ed., A.M.
Instructor in English

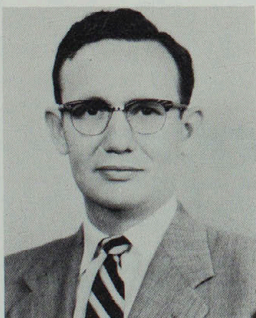

EUGENE WIGGINS
A.B., A.M., Ph.D.
Professor of Literature



ELIZABETH WORRELL
B.S., M.S., Ph.D.
Associate Professor
of Speech



Baldwin Hall

"Literature is but language; it is only a rare and amazing miracle by which a man really says what he means."

—G. K. Chesterton

Health and Physical Education

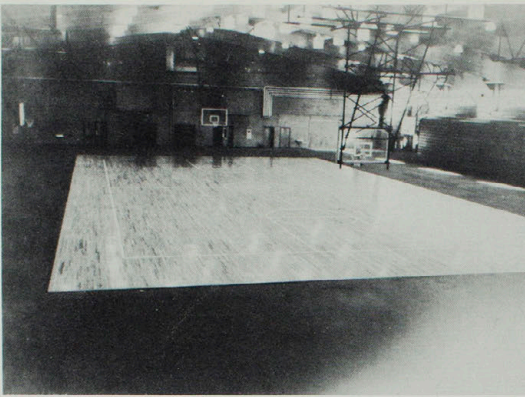

The New Field House,
Pershing Building

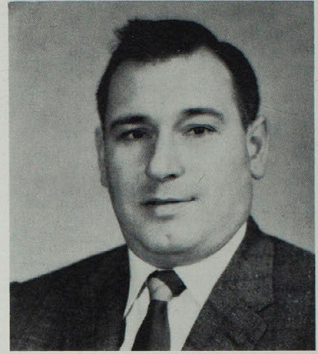

NORMAN E. WHITE
B.S., M. Ed., P.E.D.
Professor of Physical Education
Head of the Division of Health,
Physical Education and Recreation,
Director of Athletics

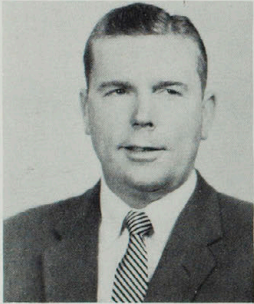

MAURICE E. WADE
A.B., A.M.
Instructor
in Physical Education
Football Coach

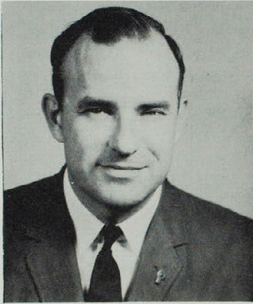

JOSEPH P. DOLAN
B.S., M.S., Ed.D.
Professor
of Physical Education

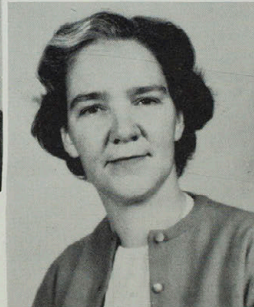

MARY MARGARET ESTES
B.S. in Ed., A.M.
Assistant Professor
of Physical Education



KENNETH L. GARDNER
B.S. in Ed., A.M.
Instructor
in Physical Education
Track Coach



W. BOYD KING
B.S. in Ed., A.M.
Instructor
in Physical Education
Track Coach



PHYLLIS BYRD KNODE
B.S., A.M.
Instructor
in Physical Education

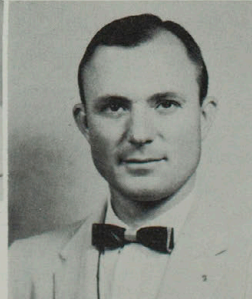

RALPH J. PINK
B.S. in Ed., A.M.
Assistant Professor
of Physical Education



MARTHA SPATH
B.S. in Ed., A.M.
Instructor
in Physical Education

"Mens sana in corpore sano is a foolish saying. The sound body is a product of the sound mind."
—George Bernard Shaw

Social Science

"History is from day to day; and it is not events, it is sociology;
it is the progress of thought."

—Alfred Whitehead



GILBERT C. KOHLENBERG
A.B., A.M., Ph.D.
Professor of English History
Head of the
Division of Social Science



WALTER A. BROWNE
A.B., A.M., Ph.D.
Professor of Geography



EARL C. CUNNINGHAM
A.B., B.D., M.Ed., Ed.D.
Professor of Philosophy

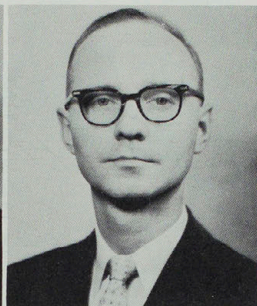

JAMES F. HOOD
B.S., A.M., Ph.D.
Associate Professor
of Early European History



PAULINE D. KNOBBS
B.S. in Ed., A.M., Ph.D.
Professor
of Social Science Education

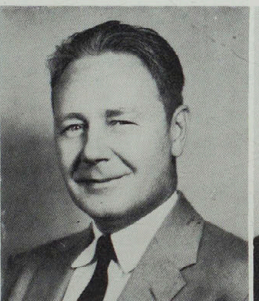

DAVID D. MARCH
B.S., A.M., Ph.D.
Professor
of American History

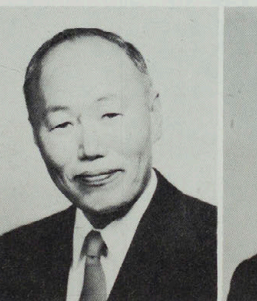

NO-YONG PARK
A.B., A.M., Ph.D.
Research Lecturer
on World Peace
and Far Eastern Affairs



WALTER H. RYLE, IV
B.S. in Ed., A.B., A.M.
Assistant Professor of
Western Hemisphere History

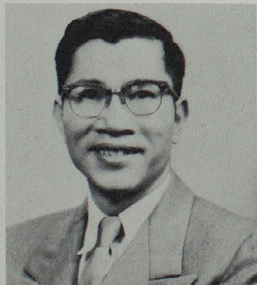

BING KUN SHAO
A.B., M.S., Ph.D.
Assistant Professor
of Economics



LUCY SIMMONS
A.B., B.S. in Ed.,
A.M., Ph.D.
Professor Emeritus
of American History (1955)



RUTH TOWNE
B.S. in Ed., A.M., Ph.D.
Associate Professor
of American History

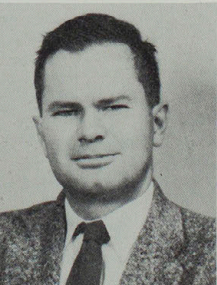

WARREN WESTON
A.B., A.M.
Assistant Professor
of Political Science

Students

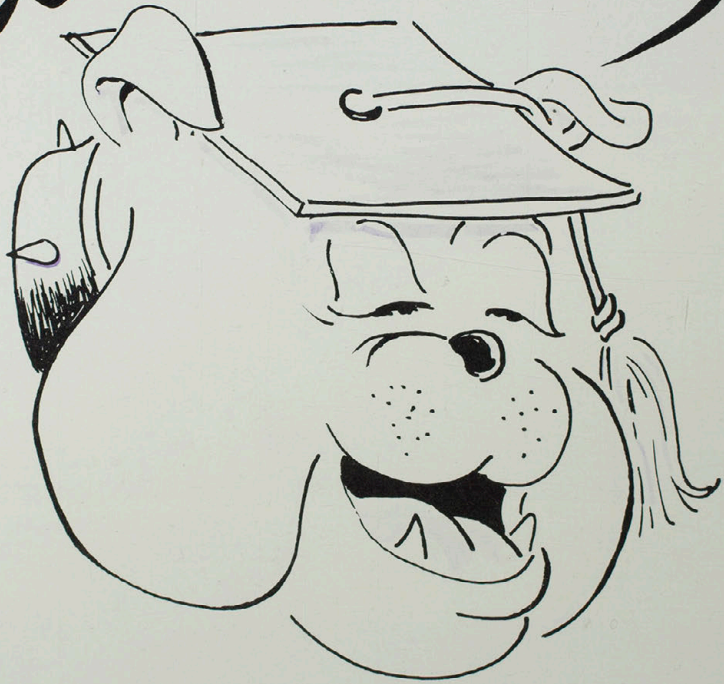

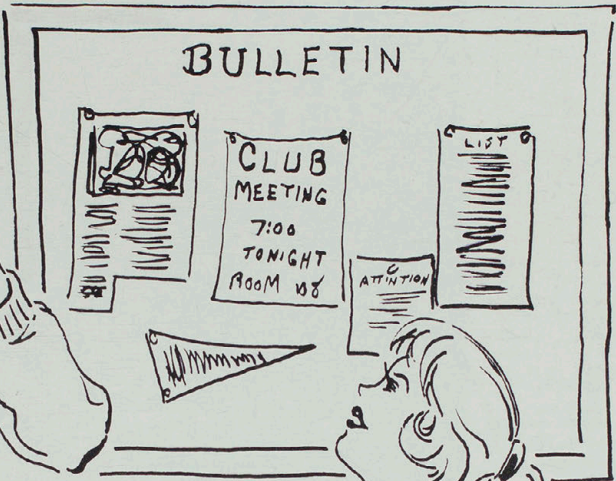

J-MQ-F

Graduates



HELEN T. AFUSO
Nanakuli, T. H.
Elementary Education
ARTHUR S. AVIROM
University City
Business
DWAYNE G. AYER
Lancaster
Zoology
S. JERRY BRADBURY
Kirksville
Industrial Arts

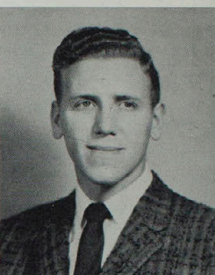
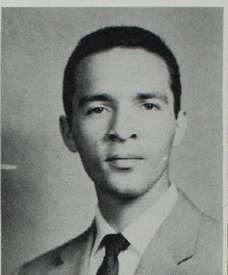
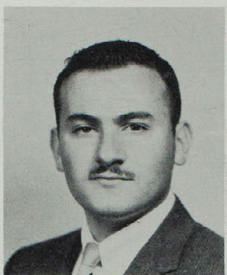
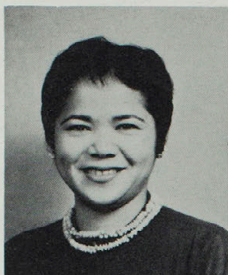

ROBERT BRADLEY
Normandy
Business
ROBERT CAPP
Hannibal
Industrial Arts
FRANK V. COLTON
Kirksville
City School Administration
CARLOS DIAZDELEON
Mexico City, Mexico
Political Science

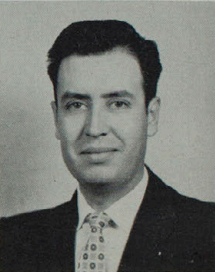
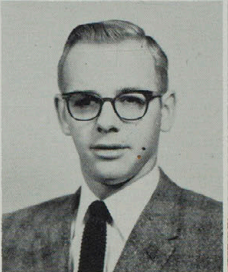
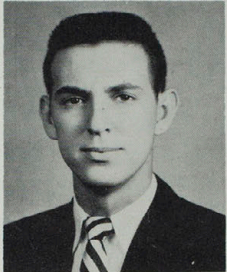
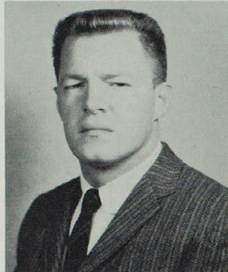

DAVID DOCTORIAN
Beirut, Lebanon
Social Science
GUS DOSS, JR.
E. St. Louis, Ill.
Physical Education
RALPH F. GOTO
Nantucket, Mass.
Physical Education
HO KYUNG HAN
Seoul, Korea
Social Science

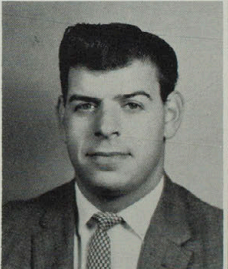
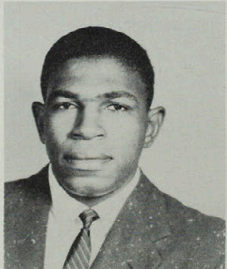

KYOKO HAYASHI
Kobe, Japan
English Education
WILLIAM J. HIGGINS
Green City
Social Science
NORMA J. HOLZMEIER
Kirksville
Music
CHARLES E. HOSKINS
Linneus
Social Science



WADE W. HOUTCHENS
Kirksville
English
BASIL D. HUNT
Newtown
Elementary Education
RICHARD HURLEY
Kirksville
History
ULICE JORDAN
E. St. Louis, Ill.
Physical Education

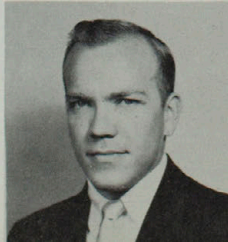

Graduates

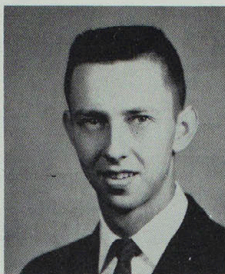

HARTMUT KEINER
Dortmund, Germany
Social Science
NESE T. KIVANC
Izmir, Turkey
Literature
LARRY LUTZ
Powersville
Industrial Arts
JACK F. MANN
Shelbyville
Industrial Arts

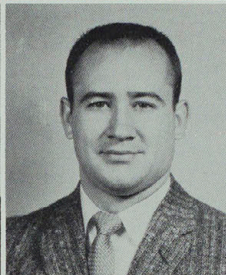
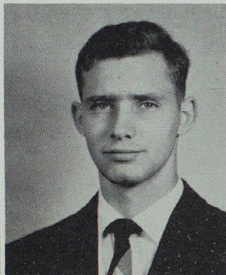
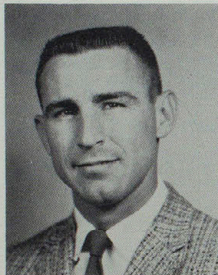

WAYNE MARTIN
Kirksville
Physical Education
RICHARD MURPHY
Keokuk, Iowa
Music
SHIRLEY J. NEWPORT
Elliott, Ill.
Social Science
ELMO H. OESTREICH
Salisbury
Music Education

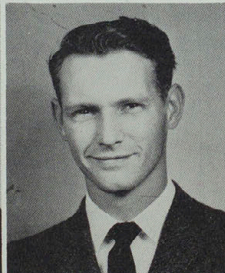
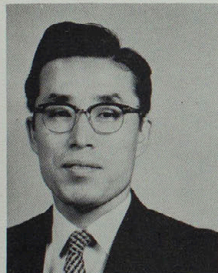

UN SUNG PARK
Seoul, Korea
Economics
WILMA J. FATTERSON
Shelbina
Sociology
THOMAS P. PERRY
Kirksville
English
CRESCENCIANA REYES
Philippines
Elementary Education

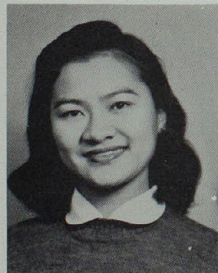

REBECCA D. RIVERA
Baguio City, Philippines
Music Education
DONALD D. SCRIVEN
Kirksville
Business Education
JOLENE SCRIVEN
Kirksville
Business Education
HENRY G. SIMPSON
Kirksville
City School Administration

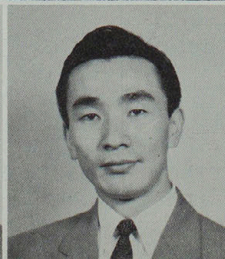
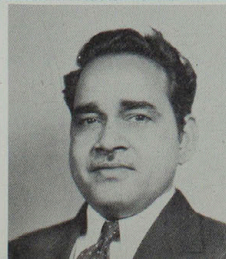

PRADHAN B. SINHA
Ranchi, Bihar, India
Physical Education
HYUNG GOO SONG
Seoul, Korea
Social Science
METTIE L. SWISHER
Novinger
Social Science



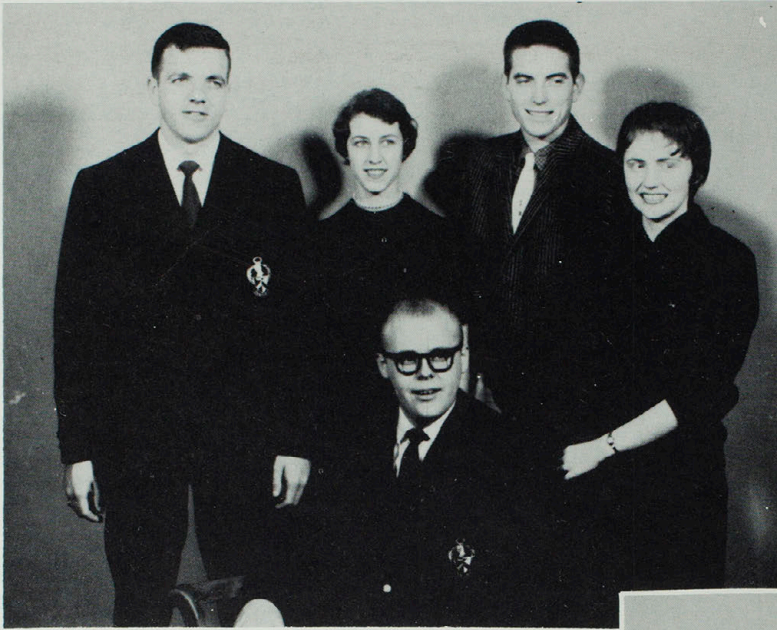

Seated: Marvin Russell, pres. Standing: Don Swayze, councilman; Sheryl Magg, sec.-treas.; Roy Tewell, vice-pres. Alta Carson, council woman.



Betty Lucas, receiving first prize from Senior Talent Show emcee Kent Streeter.



Seniors

Seniors



MARVIN ABOLLOFF Kirksville
 Zoology
 Alpha Kappa Lambda, vice-pres., 1958; Index Staff, 1956; Interfraternity Council, sec.-treas., 1958-1959; Pre-Osteopathic Club; Public Relations chairman, 1956-1957-1958-1959.

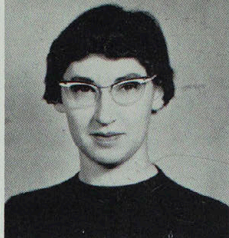
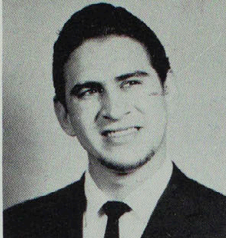

PATRICIA ANN ANTHONY Memphis
 Vocational Home Economics
 Aeolian Club; Alpha Phi Sigma, pres. 1958-1959; Cardinal Key; Delta Zeta; Kappa Delta Pi; Band; D.S.F., pres. 1958-1959; Orchestra; College Chorus.

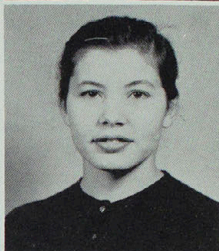
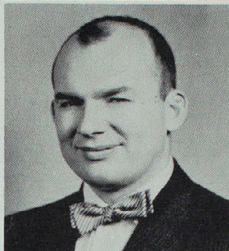

DONALD DEAN APPLEGATE Trenton
 Business Administration

WENDELL DEAN ARMSTRONG Agency, Iowa
 Business Education
 College Players; Pi Omega Pi.

RICHARD L. ARNETT Kirksville
 Business Education

SAYLAN ASRAL Turkey
 Business Education

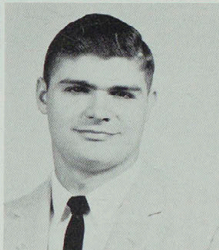
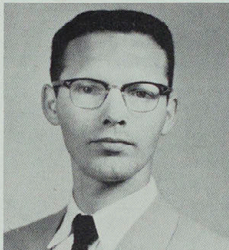
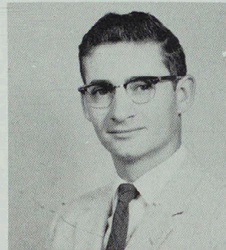

ROGER L. AUGSPURGER Pulaski, Iowa
 Music
 Aeolian Club, 1956-1959; NEMO; Band, treas. 1958-1959; College Chorus; Orchestra; Men's Glee Club, 1958-1959; Dean's Honor Roll.

DWIGHT HAROLD AYER Lancaster
 Math

FRED BACHMAN Bloomfield, Iowa
 Industrial Arts
 Band; Industrial Arts Club.

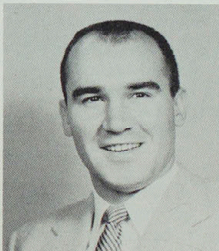
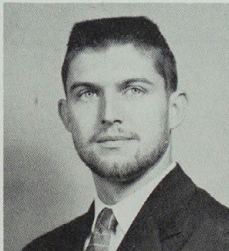
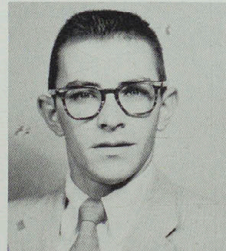

WILLIAM L. BAILEY Kirksville
 Business Administration

CARL R. BALDWIN Kirksville
 Business Administration
 Sigma Tau Gamma.

WILLIAM ZANE BALL Laurens, Iowa
 Pre-engineering
 Phi Sigma Epsilon.

RODNEY LELAND BARNETT La Plata
 Industrial Arts
 F.T.A.; Industrial Arts Club; Phi Sigma Epsilon.

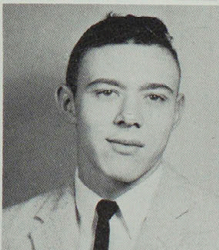
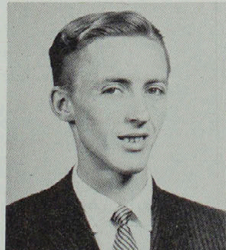

MARTHA A. BARTICK Chillicothe
 Elementary Education

HAROLD OAKS BASKETT Browning
 Math and General Science
 F.T.A.

SUSIE BASS Kirksville
 Physical Education

EVELYN MYRLE BASTIAN Monroe City
 Business Administration
 Romance Language Club.

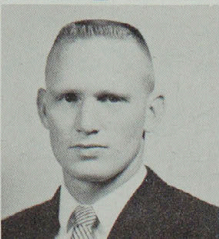
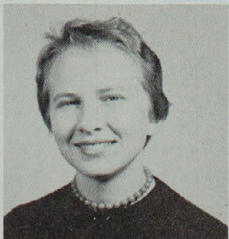

DALE W. BEAGLEY LaPlata
 Physical Education

Seniors



DEWAYNE R. BECKEMEIER Winfield
Physical Education
B. S. U.

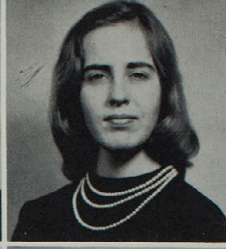
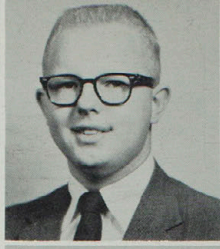

GORDON BENSON Ottumwa, Iowa
Business Education
Alpha Phi Omega, sec., 1958-1959; Blue Key; F. T. A.; Interfraternity Council; Phi Sigma Epsilon, Vice-President 1958-1959; Pi Omega Pi.

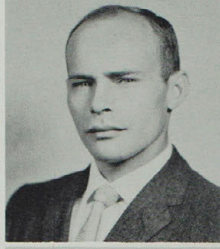

MARGARET PHYLLIS BERRY Louisiana
Elementary Education
Association for Childhood Education, Vice-President 1958-1959; Alpha Phi Sigma; Cardinal Key; Delta Zeta, Historian; F. T. A.; Kappa Delta Pi.

FRANK HOSKINSON BISHOP Burlington, Iowa
Mathematics
Square and Compass Club.

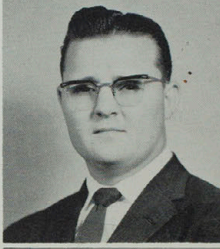

PATRICA BLACK St. Joseph
Home Economics
Aeolian Club; Alpha Phi Sigma; Colhecon Club; House Council, Secretary 1956-1957; NEMO; Opera; Sigma Sigma Sigma, Vice-President 1957-1958; Student Council, Treasurer 1957-1958; Westminster Fellowship; Band, Secretary 1956-1957; Orchestra; College Chorus.

JAMES T. BLACKLOCK Fulton
Physical Education
K-Club; Football Letterman.

JOSEPH WAYNE BLAKELY Salem, Iowa
Industrial Arts
Industrial Arts Club; Wesley Foundation.

RICHARD KARL BLANKENSHIP Adrian
Social Science Education
Kappa Delta Pi.

ROBERT BLASI Pulaski, Iowa
Physical Education

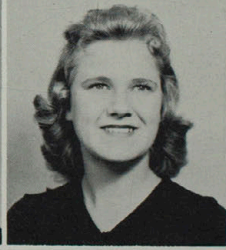
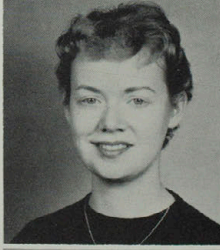

BERNARD BLOCK New York City, New York
Speech Correction

AUDREY BLODGETT Brocton, New York
Sociology

CAROL R. BLOMGREN Albia, Iowa
Elementary Education

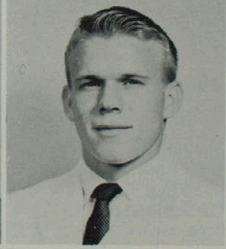

PATRICIA MAE BOLDON Atlanta
Elementary Education

DONALD JOSEPH BOLLER Kirksville
Mathematics

JERRY DEAN BOOHER Lineville, Iowa
Biology
Pre-Osteopathic Club; Wesley Foundation.

ARLETA RUTH BOONE Marceline
Business Education
S.N.E.A.; W.A.A.; B.S.U.; Dean's Honor Roll.

MELBA C. BOWEN La Plata
Physical Education

KATHERINE ANN BOWLES Hannibal
Home Economics
Alpha Sigma Alpha; Colhecon Club; Echo Queen.



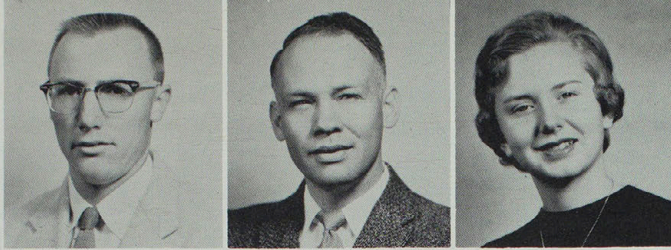

Seniors



HERBERT LEE BRACHT, JR. Montgomery City
Agriculture

MAX EDGAR BRANDEN Moberly
History and Social Science

LINDA DEAN BROOKS Kirksville
Social Science
Alpha Sigma Alpha, rush chairman, 1958-1959;
College Players; Historical Society; Wesley Founda-
tion.

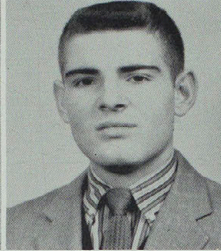
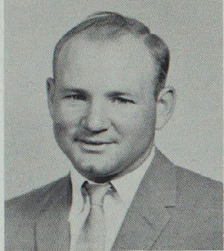

CURTIS BROWN Exline, Iowa
Business Administration

CLYDE EDWARD BROWNING Edina
Business Education and Business Administration.
Agriculture Club, 1952-1959; F. T. A., 1958-
1959; Pi Omega Pi, 1958-1959; Dean's Honor
Roll.

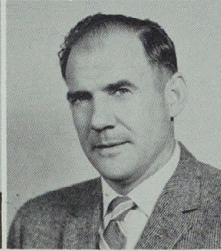
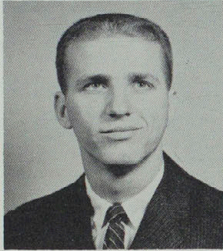
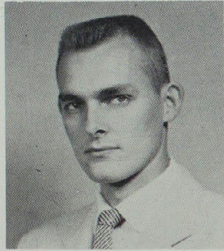

ARTHUR BUCHANAN Greentop
Business Administration

RONALD JOSEPH BUHR Washington
Industrial Education
Industrial Arts Club; Newman Club, vice-pres-
ident, 1958-1959.

LARRY FREDERICK BURKE Ottumwa, Iowa
Sociology

RICHARD W. BURNETT Eldon, Iowa
Industrial Arts

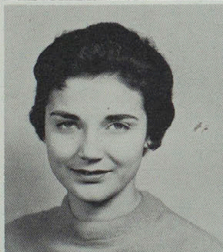
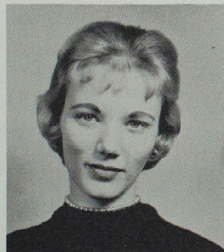

HEIDI HERBOTH BUSHNELL Kirksville
Speech Correction
College Players; Sigma Sigma Sigma; Student
Council.

BETTY JO CAHALL Montgomery City
Social Science
Historical Society; S. N. E. A.

JOHN HAROLD CALDWELL New London
Industrial Arts
NEMO; Opera; Sigma Tau Gamma; Square and
Compass Club; Westminster Fellowship; College
Chorus.

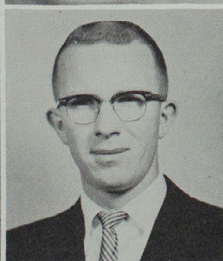

CARMEN GAY CALVIN Sullivan
Physical Education and Social Science
Alpha Sigma Alpha, secy, 1957-1958; Kappa
Delta Pi; W. A. A.

JOHN RICHARD CAMPBELL Ottumwa, Iowa
Business Education
Agriculture Club, president, 1957-1958; Alpha
Phi Omega; Phi Sigma Epsilon.

ALTA JANE CARSON Mexico
Elementary Education
Assoc. for Childhood Ed., treasurer, 1958; Pan-
hellenic Council; Sigma Sigma Sigma; Student
Council 1958

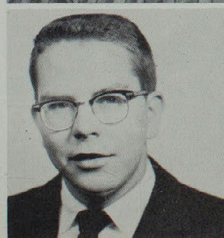

BERNARD C. CARTER Milan
Industrial Education

GERALD ARNOLD CARTER Centralia
Physical Education
K-Club; Football.

VINCENT F. CASPER Green City
Industrial Arts
Industrial Arts Club; Alpha Phi Sigma.

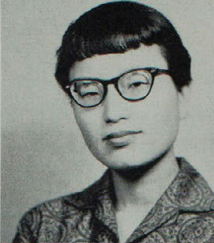
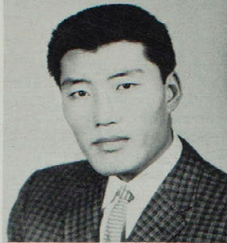
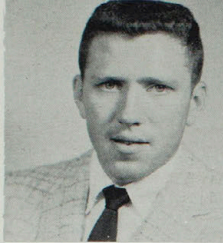

Seniors



GARY WENDELL CASTO Pollock
Business Administration
B. S. U.

KI CHUL CHANG Seoul, Korea
Art
Art Club; International Club.

KYUNG NIM CHO Seoul, Korea
Sociology

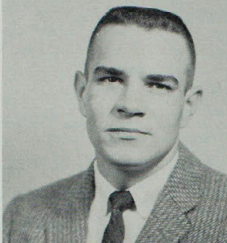
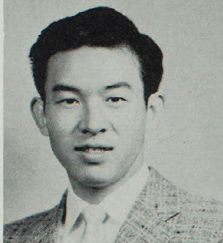

EUI WON CHO Seoul, Korea
Chemistry
International Club.

LAWRENCE O. CHRISTENSEN Glasgow
Social Science
Alpha Phi Sigma; Historical Society; Kappa Delta Pi.

HELEN JEANETTE CHRISTMAN Kirksville
Spanish and English
F. T. A.; Kappa Delta Pi; Romance Language Club; Sigma Sigma Sigma, corresponding secretary, 1958; Westminster Fellowship; W.A.A.

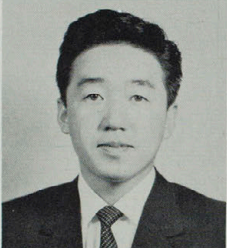

VADA GÄRDNER CHRISTY Keokuk, Iowa
English

BONG CHIN CHUNG Seoul, Korea
Business Administration

FRANKLIN RAY CLARK St. Louis
Physical Education and History
Alpha Phi Omega; Index Staff; Inter-fraternity Council; Phi Sigma Epsilon, sergeant at arms, 1957; Student Social Committee.

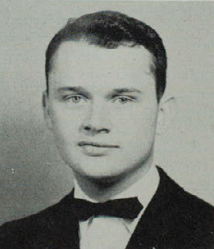
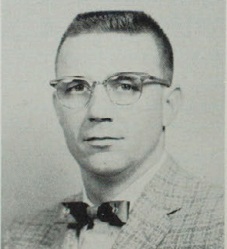
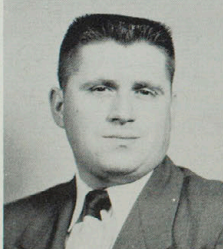

JOHN W. CLAUSSEN Shelbyville
Business Administration & Accounting

JAMES COOK Pattonville
Religious Education
B. S. U.

ROBERT COOK Canton
Political Science
B. S. U.; Blue Key; Historical Society; International Club; Pi Kappa Delta, secretary-treasurer; Romance Language Club; Who's Who, 1957-1958, 1958-1959; Young Democrats Club, vice-president; Dean's Honor Roll; Debate Team.



EZRA MELVILLE COPPIN Bevier
History
B. S. U.; Historical Society; Kappa Delta Pi; Pi Kappa Delta.

RAY ALLAN COTHERN Chillicothe
Business Administration
Brewer Hall Council; Opera, "Carousel"; Wesley Foundation, treasurer, 1957-1959.

JOAN CRAGG Kirksville
Elementary Education

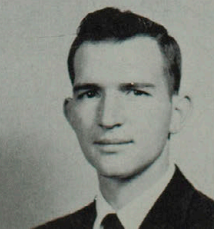

RICHARD R. CRAIG Memphis
Business Administration
Sigma Tau Gamma; A. P. O., pres.

JOHN EUGENE CRAWFORD Kirksville
Industrial Arts and Mathematics
Industrial Arts Club.

BOBBY LEE DANIELS Novinger
Business Administration
Band; Agriculture Club; Square and Compass Club, vice-president, 1958-1959.

Seniors



GINGER ANN DASHIELL Trenton
Physical Education
BILLY DEAN DAVIS Maquoketa, Iowa
Business Administration
Dean's Honor Roll, 1958.
GLEN F. DEAR Kirksville
Phi Sigma Epsilon.

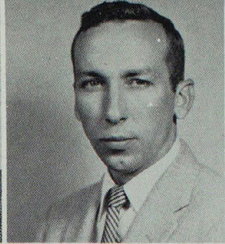
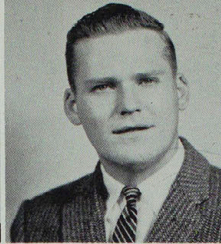

DON FREDERICK DEAVER Kirksville
Music
Aeolian Club; College Players; NEMO; Opera;
Sigma Tau Gamma; College Chorus; Men's Glee
Club.
ALETTA RUTH DEILING Keokuk, Iowa
Music
Aeolian Club; F. T. A.; Opera; Panhellenic Council;
Pi Kappa Sigma, vice-president, 1958-1959;
Band; D. S. F., secretary, 1958; Orchestra; College
Chorus; Student Mentor, 1957; Dean's Honor
Roll.
GLADYS DE NAYER Warrenton
Elementary Education



JAMES CHARLES DE PUY Centerville, Iowa
English
Index Staff, Romance Language Club, program
chairman, 1959.
HERCILIA ELENA DIAZ Santiago, Panama
Art Education
CARLETTA MAE DISSELHORST Palmyra
Elementary Education
Assoc. for Childhood Ed., secretary, 1956-1957;
S. N. E. A., Executive Board, senior represent-
ative, 1958-1959; Dean's Honor Roll.

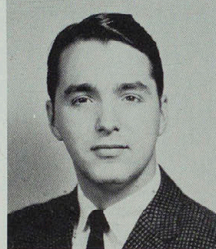

LARRY F. DIXON Bloomfield, Iowa
Social Science
Historical Society; Phi Sigma Epsilon; Veteran's
Club.
JUDITH ANN DURHAM Palmyra
Elementary Education
Alpha Phi Sigma; Alpha Sigma Alpha, scholar-
ship chairman, 1958-1959; Cardinal Key; F. T.
A.; Kappa Delta Pi, treasurer, 1958-1959;
Cheerleader, co-captain, 1958-1959; Dean's
Honor Roll.
ROBERT WILLIAM DYE Chicago, Illinois
Social Science
Kappa Delta Pi.



KENNETH EDWARD EDELEN Silx
Mathematics
Newman Club; Dean's Honor Roll.
JAMES E. EDWARDS Moberly
Business Education
Alpha Phi Sigma; S.N.E.A.; Pi Omega Pi; Sigma
Tau Gamma.
VIRGIL L. EGLI Kirksville
Business Education
B. S. U.; NEMO; Opera; Sigma Tau Gamma;
College Chorus; Oral interpreters.

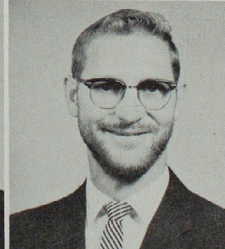
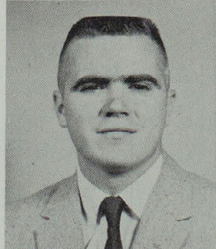

HOWARD RAY EIFFERT Kirksville
Mathematics
RICHARD LEE EITEL Kirksville
Music
Aeolian Club; College Players, president, 1957-
1958; Opera; Band; Orchestra; College Chorus.
RICHARD LEON EITEL Marceline
Music
Industrial Arts Club, secretary, 1958-1959; S.
N. E. A.

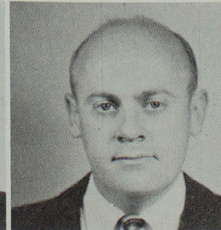
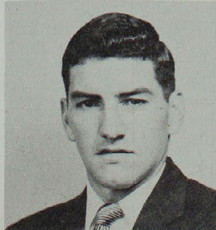

Seniors



ROBERTA LEE ELLISON
Home Economics

Naples, Ill.

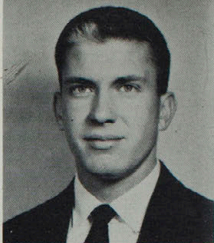

WILLIAM EPPERSON
Business Education

Corin

JACK FINERTY
Business Administration

Keokuk, Iowa



RUSSELL J. FLEMING
Business Administration

Macon

PATRICIA ANN FLINCHPAUGH
Speech Correction
Alpha Phi Sigma, sec., 1959; Alpha Sigma Alpha, Treas., 1958; Cardinal Key; College Players; Kappa Delta Pi; Pi Kappa Delta; Oral Interpreters.

Atlanta

CAROL ANN FOX
Elementary Education

Shelbyville

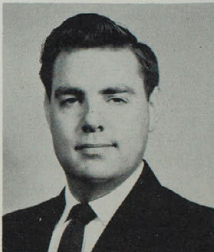
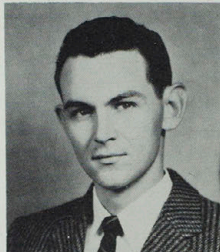

JAMES B. FRANKLIN, JR.
Mathematics

Laredo

MARY FRANKLIN
Elementary Education
Alpha Sigma Alpha; Cheerleader.

Memphis

JAMES R. FRAZEE
Music
Aeolian Club, Pres., 1958-1959; Blue Key, Editor, 1958-1959; NEMO; Opera; Band; Men's Glee Club; Dean's Honor Roll.

Kansas City



IRMGARD FREITAG
Dortmund-Fiorde, Germany
English

Burlington, Iowa

CLAIRE FRITZ
Industrial Arts

SHERYL ANN FULLERTON
Physical Education
Cardinal Key; S. N. E. A.; Romance Language Club; Sigma Sigma Sigma, Treas.; Student Council, secy.; Westminster Fellowship; W.A.A., secy.; Band; Homecoming Queen Attendant; Dean's Honor Roll.

Kirksville

ROBERT F. GARDNER
Business Administration and Business Education
Phi Sigma Epsilon, Corresponding Sec., 1958; College Chorus.

Hannibal

RONALD E. GARDNER
Business Administration and Business Education

Kirksville

LLOYD F. GHOLSON
Art Education
Alpha Kappa Lambda, Corres. sec., 1958.

Centralia

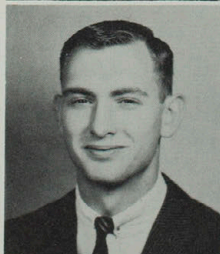

CARY E. GILLUM
Zoology
B.S.U.; Pre-Osteopathic Club; Sigma Zeta

Unionville

SHIRLEY R. GILLUM
Social Science & English, B.S.U.; Cardinal Key; F.T.A. parl., 1958-1959; Historical Society.

Macon

RICHARD L. GLASPIE
Physical Education

La Plata

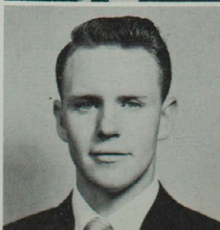



Seniors



ROBERT GLORE St. Louis
Physical Education

MARILYN LAWSON GOODWIN Edina
Social Science

LARRY DEAN GORDON Kirksville
Physical Education
Alpha Kappa Lambda, (Pres., 1958-1959); Interfraternity Council; Who's Who.

MIRIAM L. GOTTMAN Palmyra
Elementary Education

JOHN GRAHAM Canton
General Science

C. E. GRIM Kirksville
Chemistry
Alpha Phi Omega; Alpha Phi Sigma; Blue Key, sec., 1958-1959; Romance Language Club; Sigma Tau Gamma, High Priest, 1958; Student Council; Student Social Committee; Who's Who; Westminster Fellowship, pres., 1958; Dean's Honor Roll.

FLORENCE GRIM Bloomfield, Iowa
Elementary Education
Assoc. for Childhood Ed., pres., 1958-1959; S.N.E.A.; Wesley Foundation, Alumni sec., 1957-1958; College Chorus.

JERRY HALL Hannibal
Business Administration
Alpha Kappa Lambda, Treas., 1958-1959; Interfraternity Council; Wesley Foundation.

ROBERT R. HALLER St. Joseph
Physical Education

JANE S. HAMAI Lahaina, Maui, Hawaii
Elementary Education
Alpha Phi Sigma; Assoc. for Childhood Ed.; Cardinal Key; International Club; Kappa Delta Pi.

DAN HAMILTON Hannibal
Physical Education

BOBBY L. HANKINS Mt. Pleasant, Iowa
Business Administration

ROBERT HARRIS Monroe City
Physical Education

BERYL D. HART Queen City
Business Education
B.S.U.

JOHN HAWKINS Bethel
Mathematics
Blue Key; Kappa Delta Pi, Vice-pres., 1958-1959; Sigma Zeta, pres., 1958-1959; Dean's Honor Roll.

JOHN HAYNES Hale
Physical Education

DALE K. HEANEY Marceline
Physical Education

EVELYN HEE Kauai, Hawaii
Elementary Education
Assoc. for Childhood Ed.; F.T.A.



Seniors

SARAH HEFT
Elementary Education
Pi Kappa Sigma
Kirksville

EDWARD HEFT
Business Administration
Kirksville

PAUL W. HELTON
Business Administration
B.S.U., Pres., 1957-1958.
Hazelwood

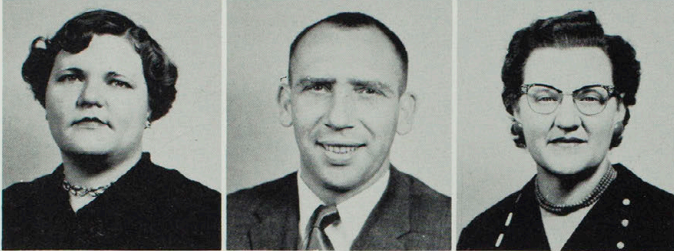

GWENDOLYN G. HEMPHILL
Albuquerque, New Mexico
Biology

CLARENCE W. HENDRICKS
Mathematics
Kirksville

MARIANNA HERMAN
Elementary Education
Huntsville



MYRNA HERRICK
Farmington, New Mexico
Elementary Education

PEARL M. HEW
Maui, Hawaii
Elementary Education
Assoc. for Childhood Ed.; S.N.E.A.; International Club.

DORIS LEE HICKMAN
Leonard
Elementary Education
S.N.E.A.; Pi Omega Pi, vice-pres., 1958; D.S.F.; Dean's Honor Roll.

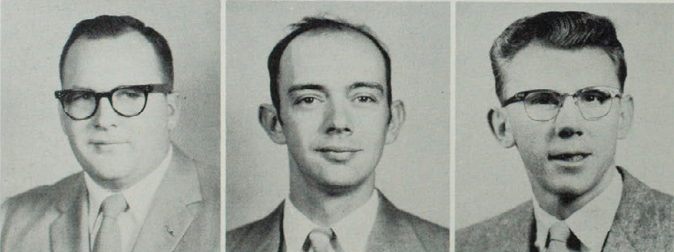

GERALD W. HILL
Bloomfield, Iowa
Industrial Arts Education

JAMES M. HILL
Art
New Boston

JON E. HOAGLIN
Social Science
Hillsboro, Iowa

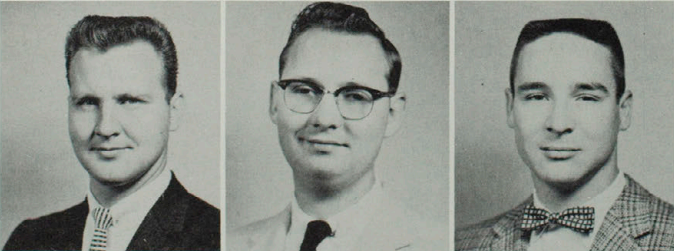

MAX HODGES
Unionville
Business Administration

STERLING HOLBROOK, JR.
Farber
English
B.S.U.; S.N.E.A.; Index Staff, Editor, 1957.

JOHNNIE HOLLAR
Richmond
Social Science
Historical Society



JAMES HOLLCROFT
La Plata
Zoology
Phi Sigma Epsilon; D.S.F.

MARTHA B. HOLLCROFT
Hannibal
Elementary Education
Alpha Phi Sigma; Alpha Sigma Alpha, pres., 1958-1959; S.N.E.A.; Kappa Delta Pi; Panhellenic Council, pres., 1958-1959; Who's Who; D.S.F., sec.-treas., 1957-1958.

HARRIET HAMMOND HOAG
Kirksville
Spanish
Romance Language Club; Sigma Sigma Sigma; Westminster Fellowship.

Seniors



DALE HOPKINS
Industrial Arts & Physical Education

Elsberry

KAREN K. HORIBE Hanapepe, Kauai, Hawaii
Biology
Alpha Phi Sigma; S.N.E.A., Hist., 1958-1959;
International Club; Pre-Osteopathic Club; Sigma
Zeta.

MARCUS M. HOUNSOM Greenwood
Mathematics & General Science
Veteran's Club, Sgt. at arms, 1956.

E. GENE HOWES Kirksville
Business

JACK HULL Quincy, Illinois
Business Administration

JERRY HUSTON Promise City, Iowa
Physical Education

KAY K. IZUMI Hanapepe, Kauai, Hawaii
Elementary Education

JAMES L. JANES Farber
Business Administration

ROGER D. JARMAN Kirksville
Industrial Arts

SHIRLEY D. JEFFRIES Clarksville
Home Economics

MARTI JENKINS Macon
Elementary Education
College Players; F.T.A.; Newman Club; Romance
Language Club.

CHESTER JENNINGS Princeton
Business Administration & Accounting
Sigma Tau Gamma, Sgt. at arms; Blue Key,
Treas.; Dean's Honor Roll.

ROBERT JEWETT Kersey, S. C.
Business Administration
B.S.U.; Blue Key; Historical Society; Romance
Language Club; Sigma Tau Gamma.

HERMAN T. JOBE Newton
Mathematics

DONALD D. JOHNSON Trenton
Physical Education & Social Studies

EUGENE L. JOHNSON Elmer
Industrial Arts Education

LEONARD MARTIN JOHNSON Marcelline
Mathematics

WM. P. JOHNSON Milan
Industrial Arts Education
I. A. Club.

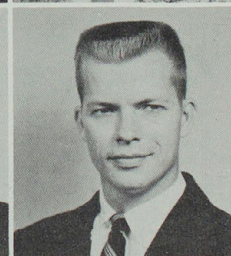
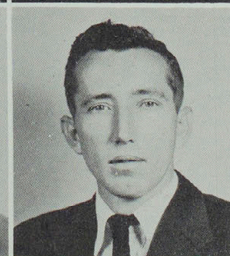
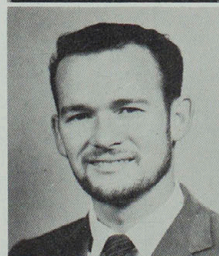
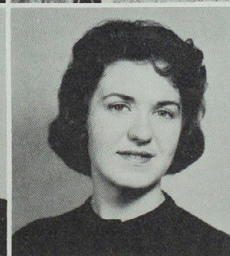
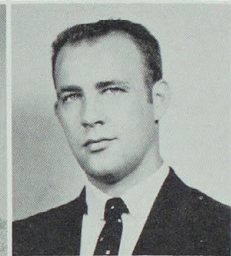
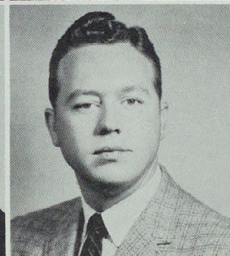
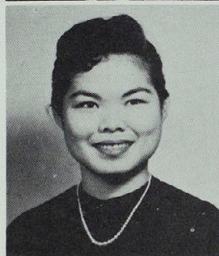
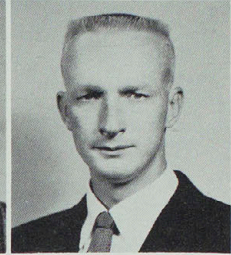
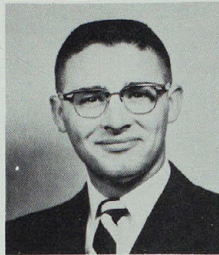
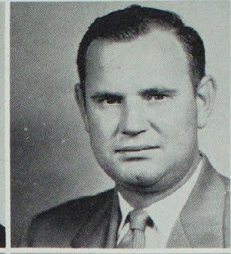
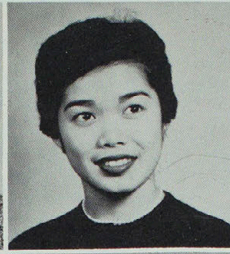
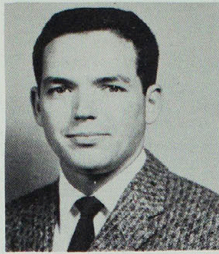

Seniors



DONALD DAVID JONES St. Louis
Physical Education

KENNETH EARL JONES Kirksville
Wildlife Conservation Education

CLAIRE Y. KATSUDA Lahaina, Maui, Hawaii
English
Alpha Phi Sigma; F.T.A.; Historical Society; Index Staff; International Club.

VINCIL LOU KAYLOR Shelbyville
Business Administration
Industrial Arts Club; Phi Sigma Epsilon; Square & Compass Club.

BOBBIE IRENE KEHR Meadville
Home Economics
Art Club; Colhecon Club; Sigma Sigma Sigma.

FLOYD ARTHUR KELLAM Elmer
Agriculture
Agriculture Club, Treas. 1958-1959.

VERNON KELLER Luray
Industrial Arts Education

ROBERT KERBY Glenwood
History

ROSE JANET KING Browning
Business Education
Pi Omega Pi; Wesley Foundation.

NELDA KIRKPATRICK Arbela
Business Education
Alpha Phi Sigma; Index Staff; Kappa Delta Pi; Pi Omega Pi.

RAMONA KLOS Kansas City
Business Education
Colhecon Club; Wesley Foundation

DOUGLAS NEIL KNIGHT Browning
Physical Education
Industrial Arts Club; K. Club; Wesley Foundation; Track 1956-1959; Cross Country 1958.

TOM E. KOOREMAN Louisiana
Industrial Arts Education
Blue Key; College Players; Industrial Arts Club; Opera 1957; Sigma Tau Gamma; Oral Interpreters, vice-pres., 1958-1959; Exchange Student to Spain 1957-1958.

JOHN E. KOPP Maplewood
English
College Players; Index Staff; Oral Interpreters, Pres. 1958-1959.

CARL KRAUS Keokuk, Iowa
Industrial Arts Education

RICHARD KREKEMEYER Palmyra
Mathematics
Alpha Phi Omega; Newman Club; Sigma Tau Gamma, Historian 1956-1957, Treas. 1957-1958.

CAROLE S. KURIHARA Wahiawa, Oahu, Hawaii
Elementary Education

ROBERT MITCHELL LANG Beatrice, Nebr.
Music Education
Sigma Tau Gamma

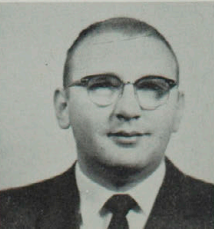
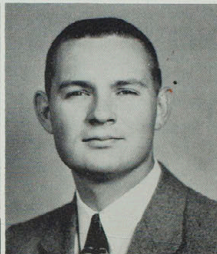
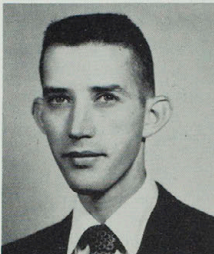
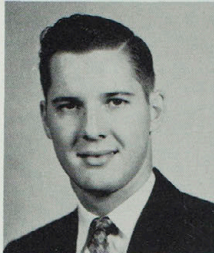
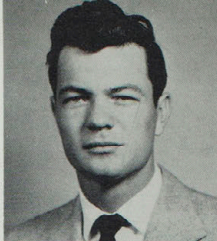
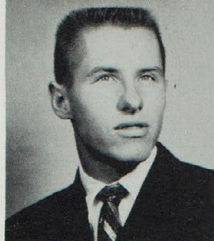

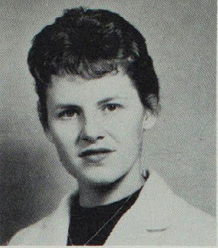

Seniors



BONNIE LANSDOWN
Elementary Education
Association for Childhood Education.

Quincy, Ill.

DIANA JO LE FEVRE
Business Education

Shelbyville

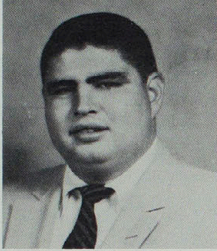

JANICE LAVON LEGG
Business Education
Alpha Phi Sigma; Cardinal Key; S.N.E.A.; Blanton Hall pres.; Editor of Index Staff; International Club; Pi Omega Pi, treas.; Sigma Sigma Sigma, Vice-pres.; Who's Who; Echo Staff, Bus. Mgr.; Young Democrats Club; Dean's Honor Roll.

Monticello

CLINTON LESSOR
Physical Education & Industrial Arts
Football, 1955-1956-1957; Independent Club; K. Club.

St. Louis

RUBY LEUTUNG
Elementary Education
Assoc. for Childhood Ed.; F.T.A.

Kirkville

MARY PARTON LEVINE
Social Science

Hannibal

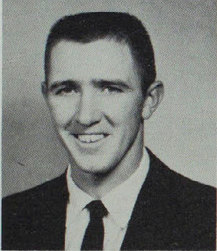

RAYMOND E. LIKES
Industrial Arts Education
Industrial Arts Club, Vice Pres. 1958-1959; Square & Compass Club; Wesley Foundation.

Naples, Ill.

GLEN JO LISTER
Industrial Arts Education

Bloomfield, Iowa

MARJORIE EILEEN LOGAN
Social Science
Colhecon Club; Historical Society, Vice pre. 1958-1959; Wesley Foundation, Alumni Sec. 1956-1957

Taylor

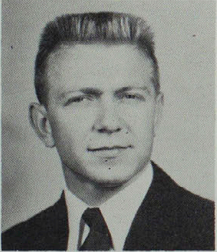

DEO JOHN LONEY
Business Education
Pi Omega Pi.

Bloomfield, Iowa

ROBERT L. LONG
Physical Education

Kirkville

BETTY ANN LUCAS
Aeolian Club; Opera, lead in 1958 and 1959; W.A.A.; College Chorus.

Kirkville

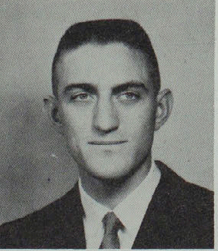

KATHLEEN MC CARTNEY
Elementary Education

Glenwood

WAYNE MC CLAIN
Industrial Arts Education

Keokuk, Iowa

DON MC CLANAHAN
Mathematics

Linneus

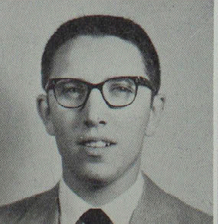
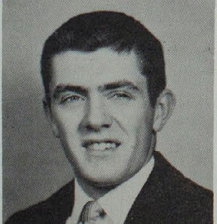

JAMES P. MC CLELLAN
Business Administration

Kirkville

JERRY WAYNE MC CLURE

Bloomfield, Iowa

GERALD LEE MC FARLAND
Physical Education

Mexico



Seniors



VELMA JOYCE MC FARLAND Mexico
Business Education
Pi Omega Pi.

JACK MADDEX La Plata
General Science
Sigma Tau Gamma.

JOAN MARCH Kirksville
Elementary Education
College Players; Delta Zeta; S.N.E.A.; Oral Interpreters; Exchange Student to Germany, 1957-1958; Westminster Fellowship; Band.

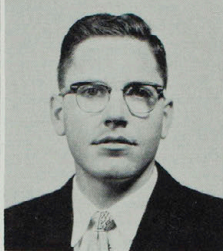
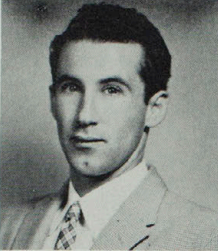
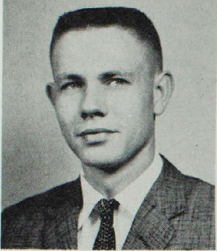

JIM MARQUARDT Greentop
Agriculture
Agriculture Club, sec., 1956.

WERNER MATEU Caracas, Venezuela
Social Science

ARDEN L. MESSER Kirksville
General Science and Geography
Sigma Tau Gamma.

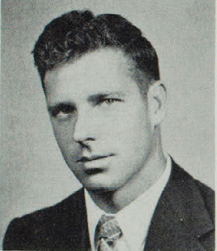

KENNETH L. MICHAEL Milan
Mathematics and Physics

GAYLIA MILLER La Plata
Sociology
Alpha Phi Sigma; B.S.U.; Cardinal Key; Kappa Delta Pi, sec., 1958-1959; NEMO; College Chorus.

RICHARD L. MILLER Humeston, Iowa
Social Science

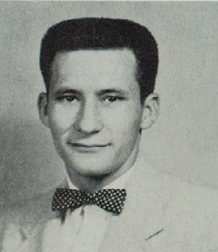
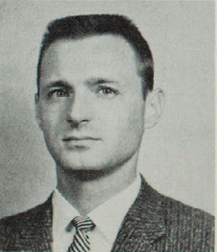

RICHARD T. MILLER Binghamton, New York
English
Phi Sigma Epsilon, sec., 1958-1959; Romance Language Club; Student Social Committee.

ORVILLE D. MINCKS Bloomfield, Iowa
Business Administration

ANNABELL MITCHELL Kirksville
Home Economics



ORIN B. MOCK Elmer
Zoology
Sigma Tau Gamma.

SHARYL G. MOGG Hamilton
Elementary Education
Delta Zeta, activities chairman, 1958-1959.

FREDA C. MOHR Arbela
Home Economics
Colhecon Club; S.N.E.A.; House Council; Kappa Delta Pi; Wesley Foundation.

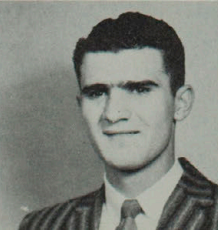

JUNE MOORE La Plata
Elementary Education

WILLIAM M. MORGAN Wyaconda
Business Administration

ROSEMARY MORRIS Cincinnati, Ohio
Home Economics
Cardinal Key, vice-pres., 1958-1959; Colhecon Club.

Seniors



BOBBIE G. MORROW Unionville
Business Administration
SHIRLEY A. MUDD Monroe City
English

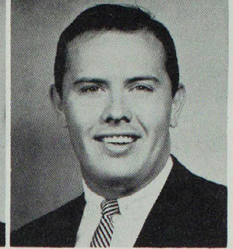

Alpha Phi Sigma; Alpha Sigma Alpha; Cardinal Key, pres., 1958-1959; College Players, Historian, 1958-1959; Kappa Delta Pi, pres., 1958-1959; Romance Language Club; Who's Who; Oral Interpreters; Dean's Honor Roll.

JOHN PATRICK MULLIN, Jr. Demarest, N. J.
Physical Education
K. Club, sec., 1958; Newman Club; Phi Sigma Epsilon, sgt. at arms, 1958-1959; ECHO, sports ed., 1958-1959; Football, 1956-1957.

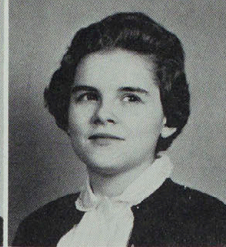

LANI T. MURAKAMI Maui, Hawaii
Elementary Education
Assoc. for Childhood Ed.; Delta Zeta, treas., 1958-1959; International Club, Student Council W.A.A.

VIRGINIA MURRAIN Purdin
Elementary Education
MARTHA ANN MURRELL Edina
Biology
Newman Club, Sigma Sigma Sigma; Sigma Zeta.

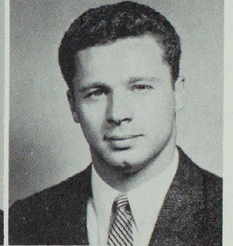
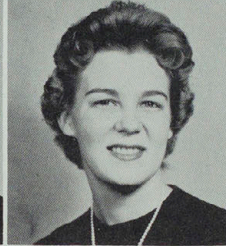
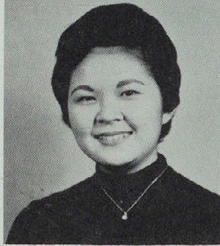

ELEANOR K. NAKATA Eleele, Kauai, Hawaii
Elementary Education
Assoc. for Childhood Ed.; Delta Zeta; International Club; W.A.A.

MARY ANN NAYLOR Jefferson City
Elementary Education
Assoc. for Childhood Ed., rep., 1958-1959; Cardinal Key; College Players; House Council; Sigma Sigma Sigma; Who's Who; S.N.E.A.; Dean's Honor Roll; "The Crucible".

GEORGE NELSON Tenafly, New Jersey
Physical Education
K. Club; Student Council, vice-pres., 1958-1959; Student Social Committee, chairman, 1958-1959; Football, 1957; Dean's Honor Roll.

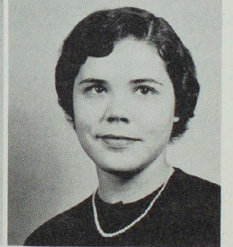
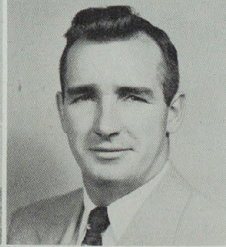
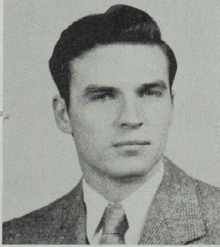

JERRY NELSON Fairfield, Iowa
Chemistry
Tau Kappa Epsilon; Chi Beta Phi.

THOMAS J. NELSON Macon
Mathematics

ALOMA JUNE NEUMANN Louisiana
Business Education
Alpha Phi Sigma, 1957; Cardinal Key, 1958-1959; Kappa Delta Pi, 1957-1958; Sigma Sigma Sigma, corres. sec., 1956-1958; Dean's Honor Roll.

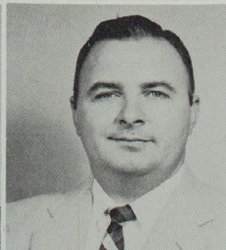
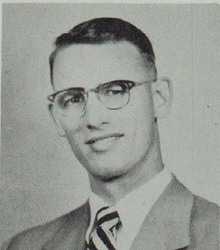

ALFRED EARL NICHOLS Kirksville
Agriculture Conservation

JAMES NICKELL Brookfield
Industrial Arts

ELIZABETH A. NOVINGER Kirksville
English
Index Staff; Opera; Sigma Sigma Sigma, keeper of grades, 1958-1959; Orchestra; Oral Interpreters, sec., 1958-1959; Dean's Honor Roll.

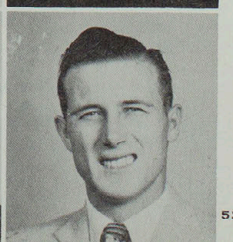
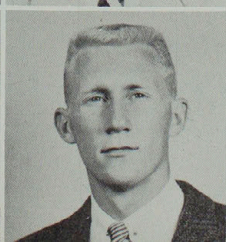
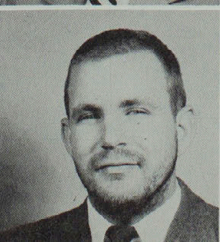

RICHARD C. NOVINGER Kirksville
English

B.S.U.; Index Staff; Romance Language Club, pres. 1957-1958; Men's Glee Club; Sigma Tau Gamma; College Chorus.

WILLIAM PHIL NOVINGER Novinger
Mathematics
Interfraternity Council, vice-pres., 1957-1958; Phi Sigma Epsilon, pres. 1957-1958; Who's Who.

EDISON W. NOWLIN Newtown
Industrial Arts
Industrial Arts Club.

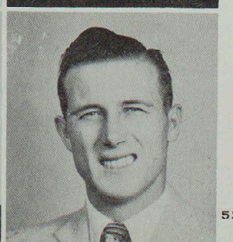
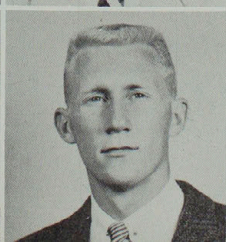
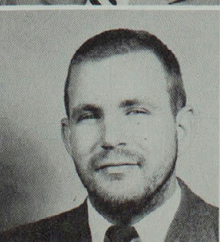

Seniors



MARY J. NULL St. Louis
Elementary Education
Newman Club, vice-pres., 1957; Opera; Student Council, councilwoman; Student Social Committee; W.A.A.; Cheerleader, co-captain, 1959; K-V- Kats.

JAMES O'CONNOR Kirksville
Social Science
Alpha Kappa Lambda, social chairman, 1956-1959; Alpha Phi Omega; Assoc. for Childhood Ed.; College Players, pres., 1957-1958; S.N.E.A.; Gamma Delta; Historical Society; Index Staff; Opera; Romance Language Club; College Chorus; Young Democrats, pres.

DOLORES OVERSTREET Ethel
Mathematics
Panhellenic Council, treas., 1958-1959; Pi Kappa Sigma, pres., 1957-1958; Who's Who.

STEVE PANTAZOPOULOS Turlock, California
Social Science

JUDITH PARADISE Hannibal
Elementary Education
Cardinal Key; Delta Zeta, pres., 1958-1959; Newman Club, sec., 1955-1956; Panhellenic Council, secretary, 1958-1959; Student Council, sec., 1957-1958; Who's Who; Homecoming Queen, 1957, Dean's Honor Roll.

NELVA PAREDES Dourd, Panama
Elementary Education

KYUNG HO PARK Seoul, Korea
Political Science

LAWRENCE PARKS Independence
Music

ED PERNICIARO St. Louis
Physical Education

IVAN L. PHILLIPS Chillicothe
Industrial Arts.
Industrial Arts Club.

JAMES PHILLIPS Marceline
Physical Education

LETHA PHILLIPS Kirksville
Elementary Education

EDWARD E. PIKEY St. Louis
Religious Education
B.S.U.

DORIS PORTER Hurdland
Elementary Education

JERRY PORTER Marceline
Physical Education
K. Club; Football.

RALPH ORIN PORTER Green City
General Science
Westminster Fellowship.

BILLY G. PRIVITT Osgood
Business Education and English
S.N.E.A.; Pi Omega Pi, pres., 1958-1959; D.S.F., vice-pres., 1957-1959; Veteran's Club; Young Republican's Club.

CAROL PURVIS Memphis
Home Economics
Colhecon Club, pres., 1958-1959; Delta Zeta; W.A.A.; Band.

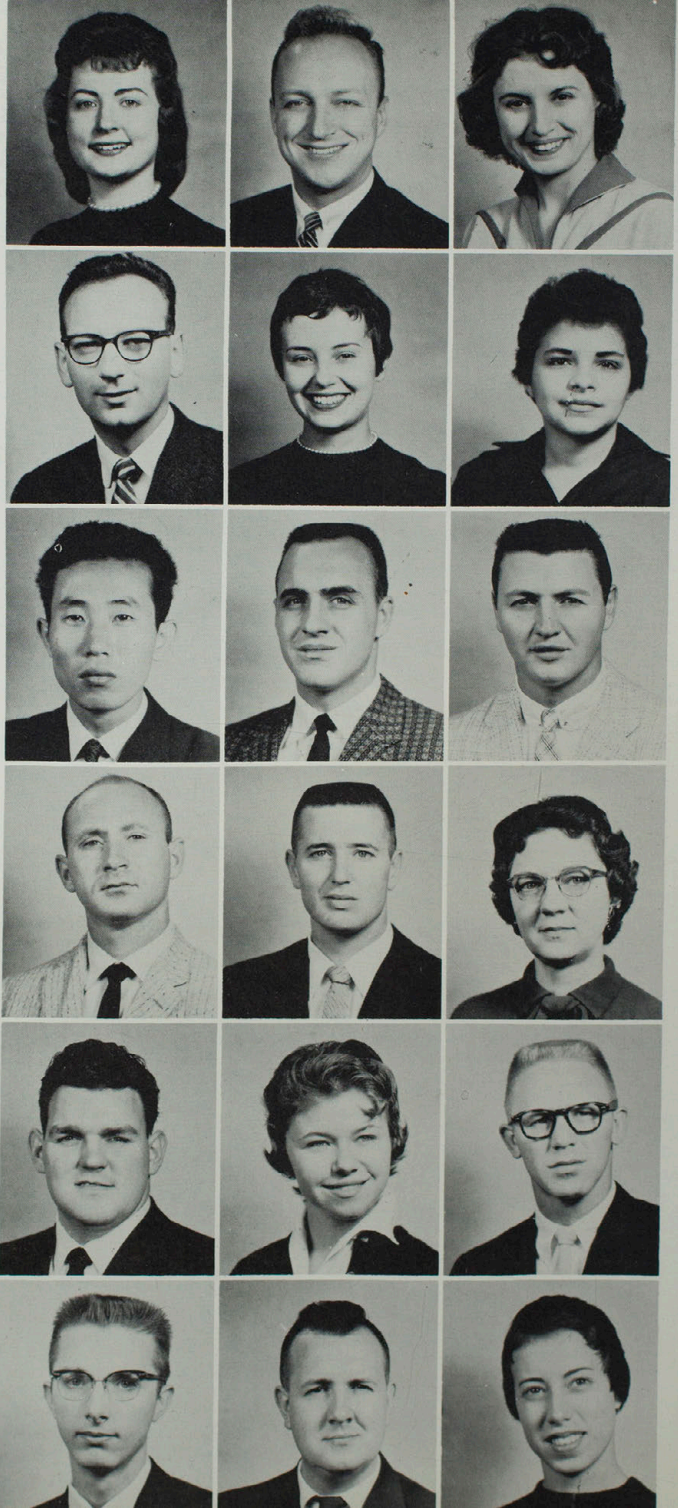

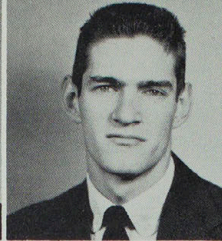
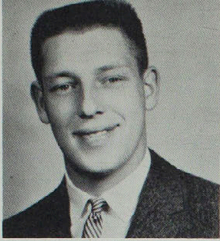

Seniors



DAVE RAINE
Business Administration
Interfraternity Council; Phi Sigma Epsilon; Student
Social Committee. Bowling Green

LOIS L. REBO
Elementary Education Alexandria

KENNETH RHODES
Art Galesburg, Ill.

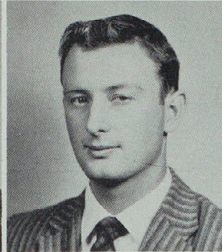
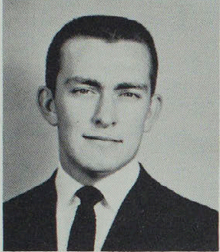

JAMES RIEGEL
Conservation Washington

ROBERT J. RIESE
Business Administration St. Louis

GLENN RIGDON
Conservation Education
Pre-Osteopathic Club. Greentop

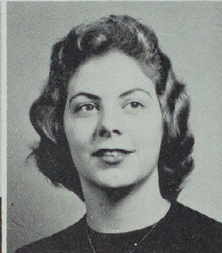
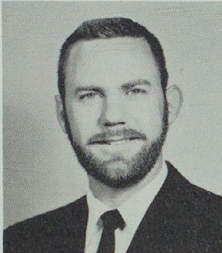
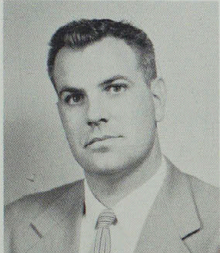

ORVILLE DEAN RILEY
Elementary Education Milan

ROBERT G. RILEY
Industrial Arts Milan
Alpha Phi Sigma; Blue Key; Industrial Arts Club,
pres., 1958-1959; S.N.E.A.; Sigma Tau Gamma.

PAT ROBERTS
Physical Education Lancaster
Delta Zeta; W.A.A., intramural manager, 1957-
1958; P.E.M. Club.

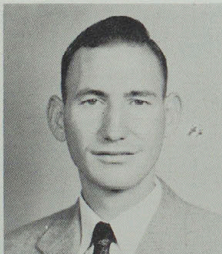
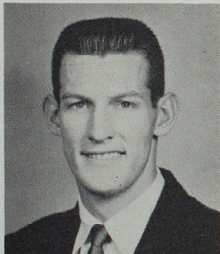

JOHN W. ROBERTSON
Conservation Education Queen City
Alpha Phi Sigma; Blue Key; K. Club; Sigma Zeta;
Basketball, 1955-1956.

GERALD ROBINSON
Elementary Education Queen City
Assoc. for Childhood Ed., S.N.E.A.; Historical So-
ciety; International Club.

JAMES ROGERS
Conservation Education Canton
Band

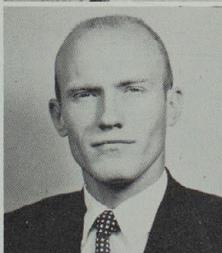
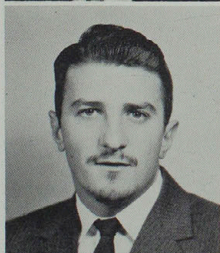

DAVID RONCHETTO
Business Macon
Historical Society, Newman Club; Pi Omega Pi;
Sigma Tau Gamma, chaplain.

DAVID A. RUSE
Business Administration Kirksville

MARVIN RUSSELL
Business Administration St. Louis
Alpha Phi Omega, treas., 1958-1959; International
Club; Sigma Tau Gamma; Who's Who; Westmin-
ster Fellowship; Dean's Honor Roll.

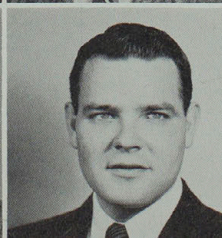
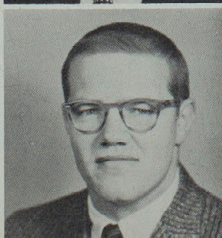
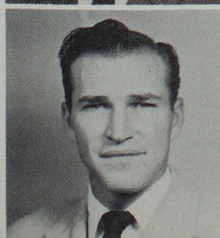

KENNETH SANER
Mathematics Lancaster

JAMES SCANLON
Physical Education St. Louis
K. Club.

ROBERT SCHARSICH
Industrial Arts Kirksville

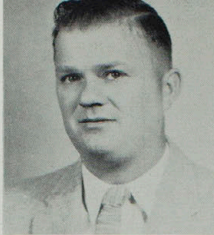
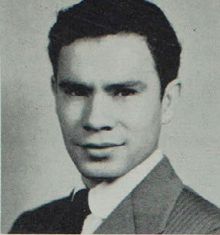
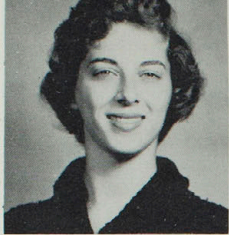

Seniors



LORETTA KAY SADLER
Elementary Education

Paris

LUIS E. SANCHEZ
Pre-Medicine
Newman Club; International Club.

Costa Rica

LAWRENCE SCHROEDER
Industrial Arts and Agriculture
Industrial Arts Club.

Edina

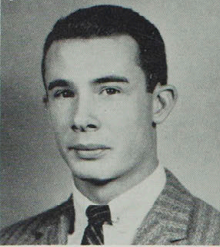
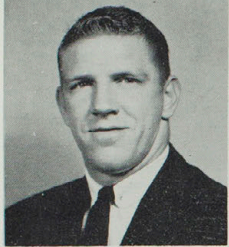

LEON SCHUTZE
Mathematics

Hannibal

BILL SCHWEITZER
Business Administration
Alpha Kappa Lambda; Student Social Committee.

Hannibal

JANE SENIOR
Elementary Education
Assoc. for Childhood Ed.; S.N.E.A.; Westminster Fellowship.

Centerville, Iowa



FLORA L. SHARP
Business Administration
Pi Kappa Sigma.

Kirkville

LOYD V. SHARP
Physical Education and Mathematics

Ewing

NINA JO SHARP
Music
Aeolian Club; Newman Club; NEMO; Band; Mad-
rigal Singers.

Ewing

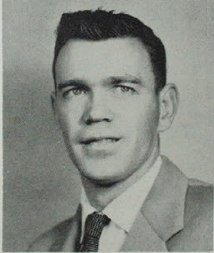
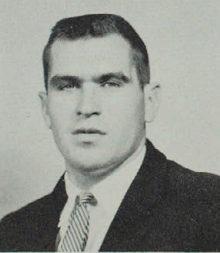
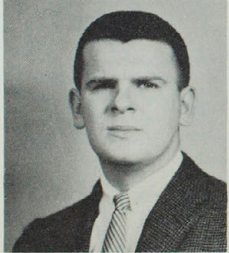

JAMES SHEPHERD
Industrial Arts

Seymour, Iowa

DON SHOEMAKE
Physical Education
K. Club; Phi Sigma Epsilon.

Farmington

FLOYD M. SHOTWELL
Business Education

Knoxville, Iowa

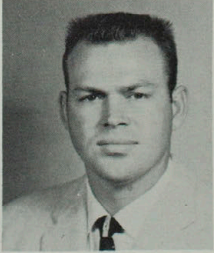
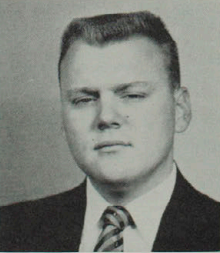

BETTY M. SIMPSON
Business Education
Alpha Sigma Alpha; Pi Omega Pi.

Kirkville

ROBERT F. SLAUGHTER
Physical Education

Queen City

WILFORD SLAUGHTER
Industrial Arts
Industrial Arts Club.

Kirkville

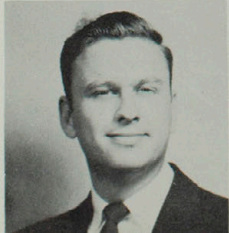

EDWIN T. SMISER
Business Administration
B.S.U., treas., 1956-1957; Romance Language
Club, vice-pres., 1958-1959; Sigma Tau Gamma;
Student Council, pres., 1958-1959; Student Social
Committee; Who's Who.

Marceline

MARJORIE SMITH
Elementary Education
Alpha Phi Sigma; Assoc. for Childhood Ed.

Kirkville

CHARLES SNYDER
Industrial Arts
Alpha Kappa Lambda; Student Social Committee.

Clairence

Seniors



HARRY R. SNYDER
Mathematics
Clarence

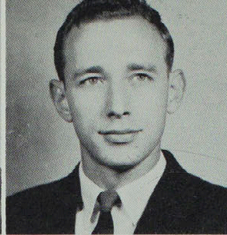

T. W. SORRELL, JR.
Industrial Arts
Kirksville

VIRGINIA SPANGLER
Elementary Education
Alpha Phi Sigma; Assoc. for Childhood Ed.; S.N.
E.A.; Dean's Honor Roll.
Kirksville

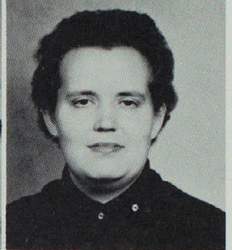
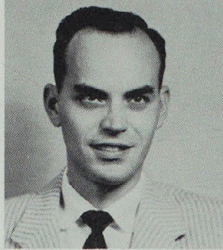

JERRY JOE SPARKS
Social Science
Centerville, Iowa

BONNIE L. SPRIGGS
Elementary Education
Kirksville

ILENE STEWART
Home Economics
Colhecon.
Brashear

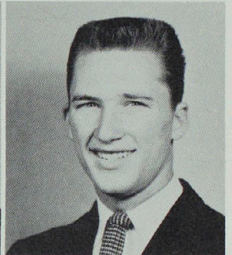
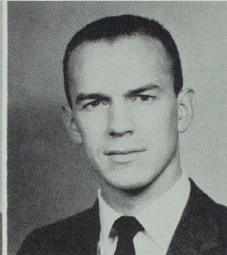
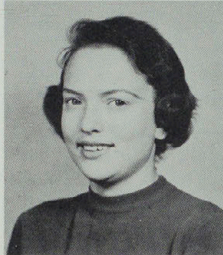

SUSAN M. STOKES
Biology
Art Club; B.S.U.; College Players; Opera; Pre-
Osteopathic Club; Romance Language Club; Band;
College Chorus.
Rich Hill

JOHN G. STOUT
Mathematics and Physics
Chi Phi.
Kirksville

GORDON C. STOUT
Wesley Foundation; Band; Orchestra; College
Chorus.
Kansas City

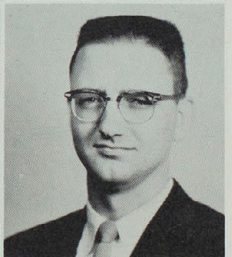
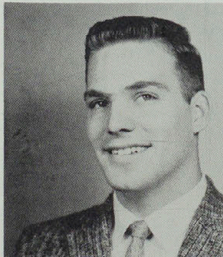

KENT STREETER
Physical Education
B.S.U.; K. Club.
Pollock

HERBERT L. STUHLMAN
Physical Education
Gamma Delta.
Palmyra

RICHARD P. SULLIVAN
Social Science
Band.
Albia, Iowa

DONALD L. SWAYZE
Mathematics
Pre-Osteopathic Club; Sigma Tau Gamma; Student
Council, councilman, 1958-1959; Who's
Who; ECHO staff, business manager, 1957.
Flint, Mich.

LARRY G. TAYLOR
Zoology
Brookfield

RICHARD TEGETHOFF
History
Historical Society
Clayton

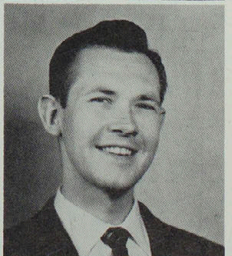
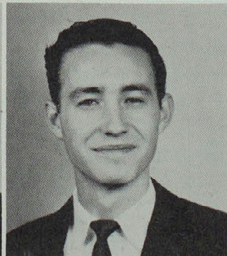
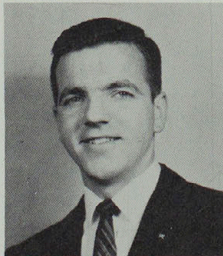

LARRY TESTMAN
Physical Education
K. Club; Independent Club, treas.
Keokuk, Iowa

ROY TEWELL
Business Administration
K. Club; Newman Club; Phi Sigma Epsilon; Basket-
ball.
Kirksville

JANICE D. THORNE
Elementary Education
Bucklin

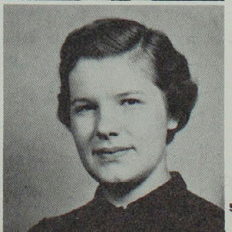
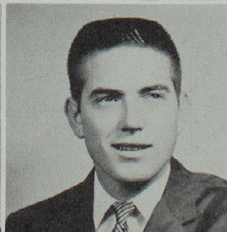

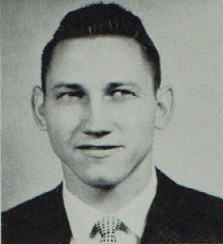
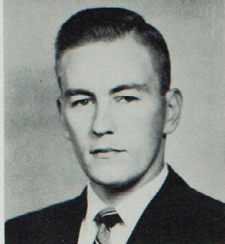

Seniors



ORVILLE L. TRAINER, JR.
Business

Modena

WANDA TURNER
Business Education
Alpha Phi Sigma; Index Staff; Kappa Delta Pi;
Panhellenic Council, pres.; Pi Kappa Sigma, pres.;
Pi Omega Pi; Romance Language Club; Who's
Who; Wesley Foundation.

Brookfield

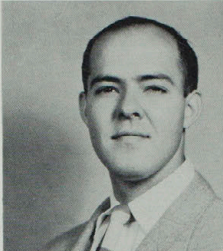
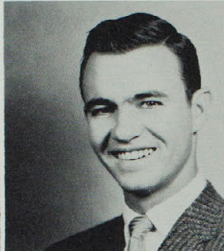
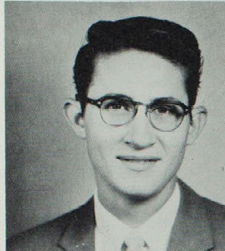

ROBERT N. UPSON
Business Administration

Ottumwa, Iowa

GEORGE A. VINEYARD
Business Administration

Revere

JERRY VITTETOE
Business Administration and Business Education
S.N.E.A.; Pi Omega Pi.

Shelbyville

PAUL R. VOGT
Business Administration

St. Louis

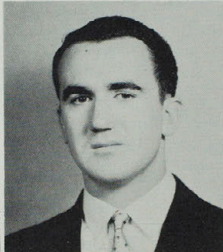
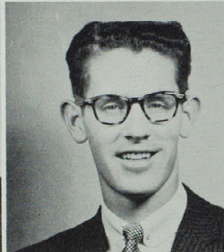
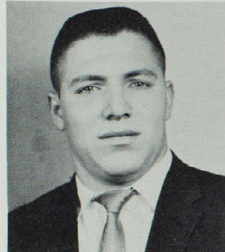

WILLIAM ALEXIS WAGNER
Business Administration

Higbee

ROBERT N. WALKER
Chemistry

La Plata

LAWRENCE WANTLAND
Industrial Arts
Alpha Phi Omega; Industrial Arts Club; S.N.E.A.,
D.S.F.

Russell, Iowa

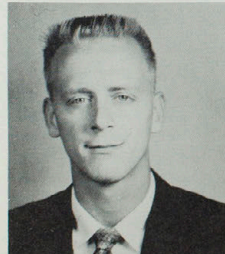

HAROLD WARD
Business Administration

Hannibal

MARGUERITE WARD
Social Science

Trenton

ROBERT K. WATKINS
Industrial Arts

Lancaster



JEAN MARIE WEST
Elementary Education
Assoc. for Childhood Ed.; B.S.U., social leader,
1957-1958; S.N.E.A.; NEMO; Opera; College
Chorus.

Kirksville

WILLIAM B. WHARTON
Business Administration
Blue Key; College Players; House Council; Sigma
Tau Gamma; Student Council; Wesley Foundation;
ECHO staff, asst. ed; Band.

Seymour, Iowa

ERMA MABLE WINHOLD
Elementary Education

LaBelle

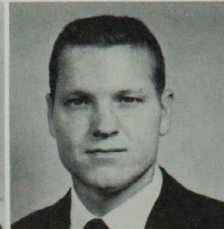
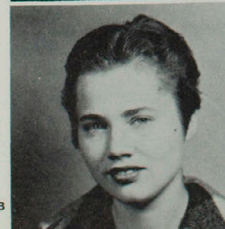

BETTY JO WHITE
General Science
B.S.U.; House Council; Pre-Osteopathic, treas.,
1958-1959; W.A.A.

Rolla

JERRY WHITESIDES
Physical Education
K. Club, sgt. at arms; Football.

Columbia

LARRY E. WHITNEY
Business Administration
Sigma Tau Gamma

Kirksville



Seniors



ORA KEVIN WIEDENKOFER Greencastle
Business Administration

KAY WILKIN Macon
Business Administration

WILTON LEON WILKINSON Kirksville
Mathematics

LOUIS WILLIAMS E. St. Louis, Ill.
Physical Education

STANDLEY M. WILLIAMS Harris
Business Education
Sigma Zeta, sec.-treas., 1959; Dean's Honor Roll.

ANGIE LEE WILSON Bowling Green
Elementary Education
Alpha Phi Sigma; Alpha Sigma Alpha, membership dir., 1958-1959; Assoc. for Childhood Ed., Cardinal Key, treas., 1958-1959; S.N.E.A., pres., 1958-1959; Kappa Delta Pi; Who's Who; Dean's Honor Roll.

PAUL E. WILSON Shelbyville
Industrial Education
S.N.E.A.; Gamma Delta, Industrial Arts Club, pres., 1957.

LLOYD H. WOLF Ft. Madison, Iowa
History
Historical Society.

LOLA I. WOOLF Laredo
Vocational Home Economics
B.S.U.; Colhecon Club, sec., 1958.

EDWIN D. WYATT Kansas City, Kansas
General Science
Opera; Wesley Foundation; College Chorus.

RICHARD F. WYATT Corydon, Iowa
Business Administration
Phi Sigma Epsilon.

ELLEN YAMASE Kauai, Hawaii
Elementary Education
Alpha Phi Sigma, rep., 1958; Assoc. for Childhood Ed.; Cardinal Key; S.N.E.A.; International Club; Kappa Delta Pi; Dean's Honor Roll.

MOON SUNG YUN Seoul, Korea
Business Administration
International Club.

SANDRA ZELIGER Far Rockaway, New York
Speech Correction

CAROL ANN ZIPPAY St. Louis
Business Administration

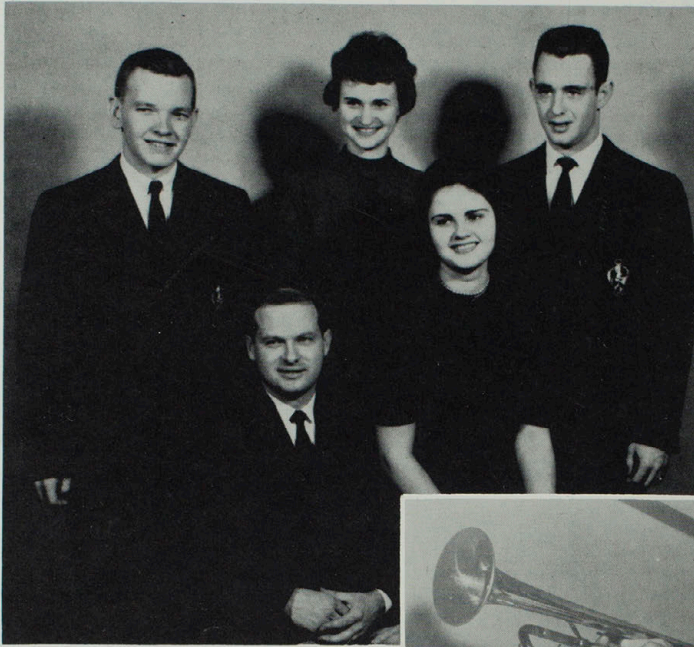

Seated: Chester Jennings, pres.; Sandra Cragg, sec.-treas.; Standing: C. E. Grim, councilman; Anita Wolf, councilwoman; Robert Libby, vice-pres.



Bob Lang won first prize in the junior talent show with an outstanding trumpet solo.

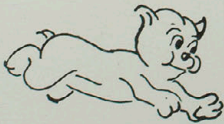

Juniors

Juniors

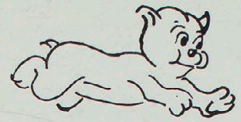

ACOSTA-RONDA, LYDIA
Boaqueron, Puerto Rico
ADAMS, RICHARD
Webb, Iowa
AESCHLIMAN, KAREN
Kirksville
ALDERSHOF, PATSY
Ottumwa, Iowa

ALLEN, WILLIAM
Kirksville
ALMOND, HARLEY
Milan
ARICAN, GUNSLIN
Ankara, Turkey
AVERY, ROBERT
St. Louis

BAILEY, CAROL
Ethel
BAILEY, DAVID
Kirksville
BAIN, EDNA
Mercer
BATTERSON, ROBERT
Ottumwa, Iowa

BEAR, NEIL
Centerville, Iowa
BEAT, CAROL
Mt. Sterling, Iowa
BECK, DALE
Marshalltown, Iowa
BELL, JAMES
Kirksville

BELT, DONALD
Marceline
BELT, WILSON
La Plata
BENNETT, HAROLD
Humphrey
BENTLEY, RAYMOND
Macon

BILLUPS, MARY
Conrill, Iowa
BINFORD, DELBERT
Weldon, Iowa
BLEDSOE, MARTHLU
Kirksville
BOEHNER, DARLENE
Humphreys



Juniors



BOGAR, GARY
Freeman
BOONE, MARY
Marceline
BOYD, PAUL
Hannibal
BREIDENSTEIN, RALPH
Kahoka

BROWN, DAVID
Macon
BROWN, JACK
Hannibal
BRYANT, RICHARD
Montrose, Iowa
BURCHETT, GAIL
Kirksville

BURDITT, JERRY
Monroe City
BURKE, KATHERINE
Burlington, Iowa
BUTLER, ROBERT
Macon
BYARS, DONNIE
Clarence

CALONGE, JOSE
Cunagua, Camaguey, Cuba
CAMPBELL, GILBERT
Greentop
CANNY, GAROLD
Ottumwa, Iowa
CARSKADON, CAROL
Canton

CARTER, ARTHUR
Rolla
CASADY, LELAND
Unionville
CASNER, NANCY
Kirksville
CHEVALIER, JERRY
Columbia

CHOO, SOO NOM
Seoul, Korea
CHRISTOWSKI, HENRY
Spickard
CHRISTY, DAN
Keokuk, Iowa
CISNA, WAYNE
Laclède

Juniors



CLARKE, DAVID
Louisiana
CLARKE, FREDERICK
Louisiana
COKERHAM, MARTHA
La Plata
COLE, DAVID
Kirksville

COLEMAN, VIVIAN
St. Louis
CONLEY, PHYLLIS
Kirksville
COOLEY, RICHARD
Kirksville
COPELAND, CHARLES
Dobbs Ferry, N. Y.

COX, CHARLENE
Kansas City
CRAGG, SANDRA
Kirksville
DALY, JOHN
Webster Groves
DANNER, DARYL
Macon

DATE, CHARLOTTE
Waimea, Kauai, Hawaii
DAVENPORT, DELPHA
Callao
DAVIDSON, GERALD
Moberly
DAVIDSON, VERLENA
Moberly

DEATRICK, ERNEST
Kirksville
DECKER, WILLIAM
Ottumwa, Iowa
DELAHUNT, JOHN
St. Louis
DE NIKE, DANIEL
St. Louis

DILLINGER, IRENE
Hannibal
DILLINGER, JANIE
Hannibal
DISSINGER, JOAN
Perry, Iowa
DODSWORTH, RONALD
Kirksville



Juniors



DOUGLAS, BARBARA
Seibert, Colo.
DOUGLAS, MARY ANN
Callao
DUNN, WILLIAM
Moberly
EADES, PATRICIA
Maywood

EDWARDS, RICHARD
Macon
EICKMEYER, RAYMOND
St. Louis
ELLIS, RICHARD
Kirksville
ENGLAND, PHILLIP
Bloomfield, Iowa

EVANS, JAMES
St. Louis
EWING, GARY
Meadville
FEHIAN, WILLIAM
Aibio, Iowa
FINKE, JANICE
St. Louis

FINKEL, THERESA
Kirksville
FISHER, CAROLE
Evanston, Ill.
FISHER, MARJORIE
Kirksville
FLESHMAN, SHIRLEY
Pollock

FORD, JAMES L.
Atlanta
FORD, JAMES
Callao
FOSTER, DENNIE
Moberly
FUNK, LINDA
Kirksville

GARLOCK, ANNA
Brashear
GARZA, GUS
Monterrey, Mexico
GAW, JOHN
Keytesville
GEHRKE, MARTHA
Queen City

Juniors

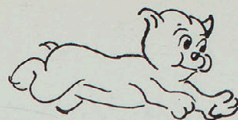

GLASPIE, DALE
Greentop
GOODMAN, PAUL
Keyesville
GOODWIN, GARY
Ottumwa, Iowa
GRABER, KAREN
Mt. Pleasant, Iowa

GREER, RICHARD
Warsaw, Ill.
GREGGERSEN, NANCY
Richmond Heights
GUNERINC, ERDOGAN
Ankara, Turkey
HACKNEY, LELAH
Unionville

HAGANMAN, VIRGIL
Batavia, Iowa
HALE, RONALD
Macon
HAMILTON, DONALD
Novinger
HAMMOND, BETTY
Princeton

HAMMONS, LYNN
Ethel
HANSON, ROGER
Bucklin
HARDMAN, REX
Princeton
HARRINGTON, LARRY
Memphis

HARRIS, GEORGE
Hannibal
HARRISON, DONALD
Edina
HASENSTAB, JOE
Norwood, N. J.
HAWES, LOUIS
Keokuk, Iowa

HAYDEN, CARMEN
Palmyra
HAYDON, JERRY
Shelbina
HAYS, THOMAS
Wellsville
HAYWARD, BARBARA
Boring

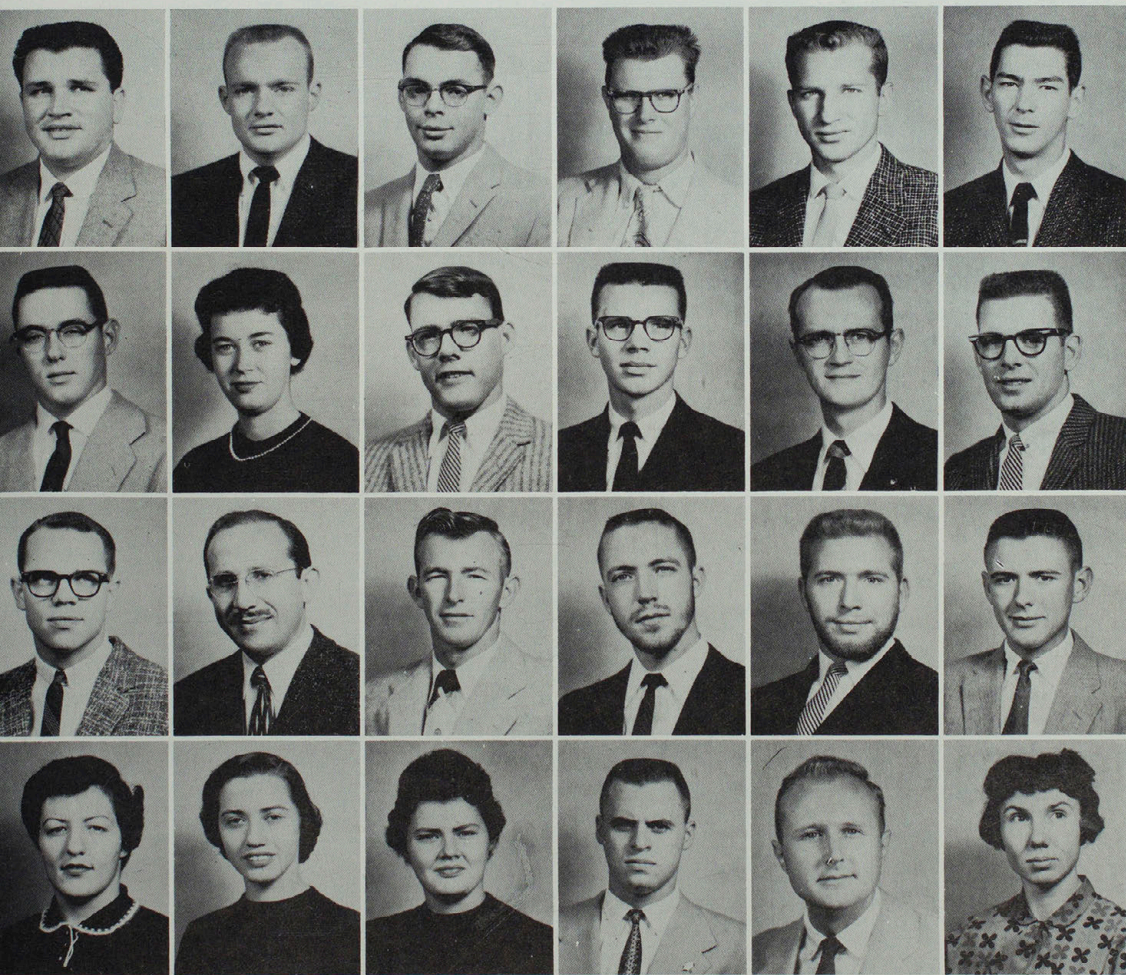

Juniors

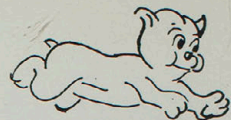

HELMICK, JAN
Keytesville
HENRY, KENNETH
LaCade
HERRIN, GERALD
La Plata
HERRON, LARRY
La Plata

HITT, JERRY
Kirksville
HOERRMANN, PAULA
Novinger
HOFFMAN, BARBARA
Novinger
HOFFMEYER, PATRICIA
Wellsville

HOLBERT, ELAINE
Lewistown
HOLMAN, REVA
Callao
HOLST, FRED
Granite City, Ill.
HOSKINS, MARTHA
Mexico

HOSKINS, WILLIAM
Linneus
HOVER, RALPH
Novinger
HOWELL, PAUL
Des Moines, Iowa
HÜBLER, GARY
Dinsdale, Iowa

HUFFINS, RONALD
Bloomfield, Iowa
HUNT, CHARLES
Moberly
HUNTON, WENDELL
Demarest, N. J.
HUTTON, JOAN
Clarence

IRVING, BARBARA
Trenton
ISETT, RICHARD
St. Louis
JACKSON, DONALD
Shelbina
JACOBS, PATRICIA
Kirksville

Juniors



JADON, SAMIRA
Nazarath, Israel
JARMAN, LARRY
Unionville
JEFFRIES, WILLIAM
Lemay
JENNINGS, KENNETH
Browning

JOHNSTON, THOMAS
Larned, Kan.
JONES, ANN
Kirksville
JONES, JACK
Moberly
JONES, JANET
Ethel

JONES, JERRY
Kirksville
JONES, LOUISE
Allerton, Iowa
KEETHLER, GLENDA
Kirksville
KEETHLER, JAMES
Kirksville

KELSO, JOHN
New Cambria
KEMNER, WILLIAM
Sturgeon
KENDELL, ELWIN
Brunswick
KENNEDY, JIM
Mexico

KERBY, PATSY
Glenwood
KIMANI, SAMSON
Kenya
KINGTON, JAMES
Kirksville
KINSELLA, FRANCES
Chillicothe

KINWORTHY, JUDY
Mt. Pleasant, Iowa
KNUDSEN, JOHN
Jonesburg
KOENIG, HERBERT
Brooklyn, N. Y.
KUTZNER, DALE
Memphis

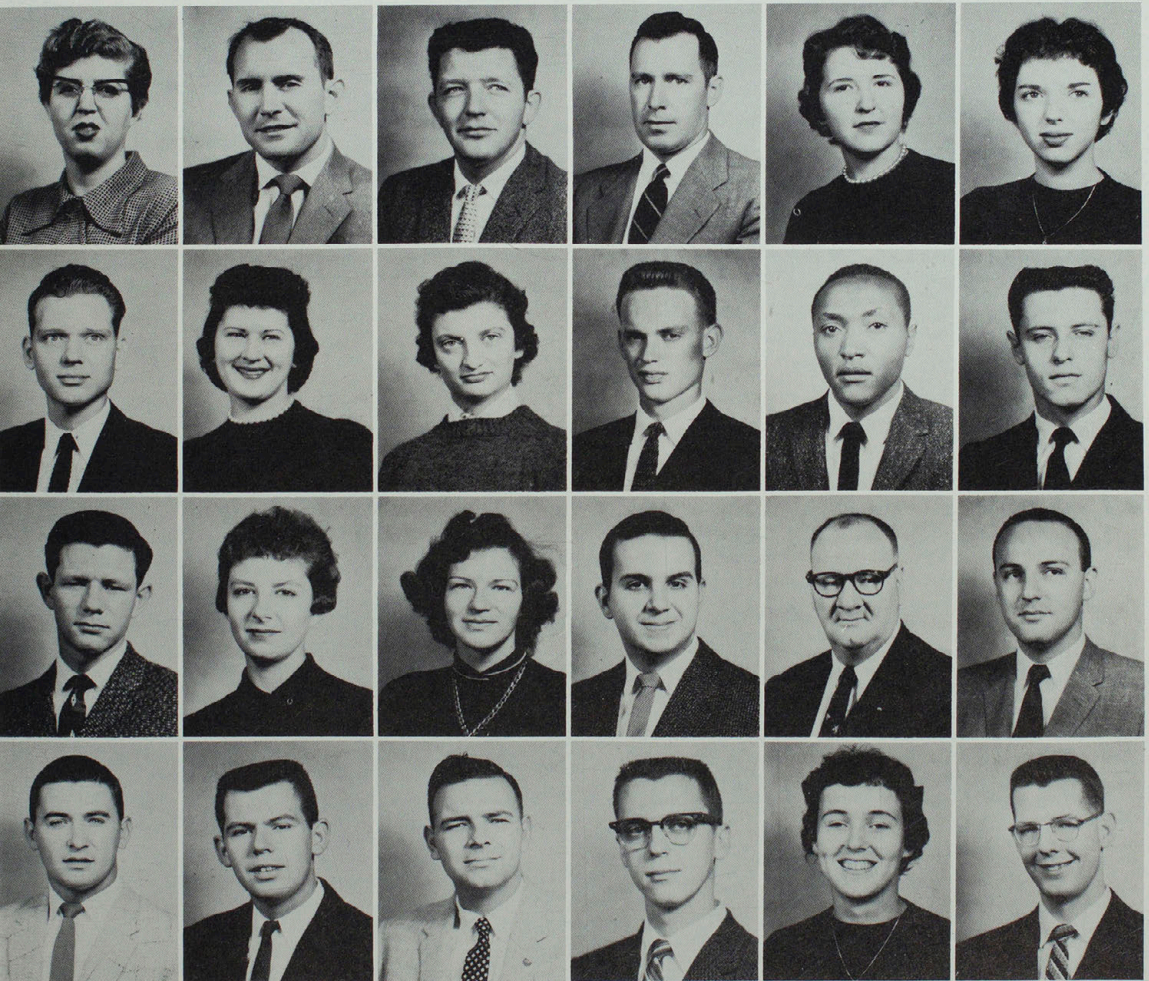

Juniors



LA CORE, ROBERT
Kirksville
LAWRENCE, BETTY
Navinger
LAWSON, THOMAS E.
Baring
LEE, CHAI-HYUPS
Seoul, Korea

LEE, ELEANOR YONG AY
Honolulu, Hawaii
LENZINI, JAMES
Bevier
LIBBY, ROBERT
Shelbina
LINK, DAVID
Kirksville

LLOYD, JOHN
St. Charles
LOCKARD, KENNETH LEE
Kirksville
LOCKRIDGE, CAROL
Gallatin
LOWE, HAROLD
Cincinnati, Iowa

LOSEY, MARVIN
Kahoka
LUKER, VERLYN
LaBelle
MC ALLISTER, KAREN
Lewistown
MC CARTNEY, ELEANOR
Kirksville

MC CULLOUGH, ROBERT
Atlanta
MC GEE, MARY LOU
Downing
MC HENRY, BOB
Livonia
MC INTIRE, WAYNE
Osceola, Iowa

MC LAIN, JOHN
St. Charles
MC PHERSON, SHARON
Memphis
MABEE, BARBARA
Unionville
MACUMBER, REBECCA
Macon

Juniors



MAGEE, LARRY
Carrollton
MAHONEY, LOUIS
Leonard
MANION, SUE
Sullivan
MAULFAIR, VIRGINIA
Allentown, Pa.

MAY, DEAN
Novinger
MEADOR, KAY
Fulton
MILES, WILLIAM
Shelbina
MILEY, DOROTHY
Kirksville

MILLER, CLIFFORD
La Plata
MILLER, DON
Kirksville
MILLER, JERRY
Moberly
MILLER, JOHN
Macon

MILLER, NORMA
Corydon, Iowa
MILLER, RONALD
Queen City
MONTES-ALBELO
Manati, Puerto
MOORE, MARIAM
Barry, Ill.

MOREN, JOHN
Laredo
MORRISON, DONNA
Hannibal
MOTTER, KEITH
Kirksville
MUDD, DANNY
Monroe City

MUIR, MARY
Green Castle
MULFORD, CAROLYN
Kirksville
NAERT, RICHARD
Lemay
NELSON, DORIS LEE
Lewistown



Juniors



NELSON, JIMMIE
Greentop
NELSON, VICTOR
Chillicothe
NEUMANN, PAUL
Louisiana
NICHOLS, JOHN
Mt. Pleasant, Iowa

NJENGA, FREDERICK
Kiambu, Kenya, Africa
NOVINGER, ORVILLE
Broshear
NURNBERGER, THOMAS
St. Joseph
O'BRIEN, NANCY
St. Louis

PADEN, CAROL LOU
Kahoka
PARRISH, JAMES CHRIS
Moberly
PARRISH, WANDA
Baring
PASLEY, JAMES
Ladonia

PATTERSON, JOSEPH
Shelbina
PERRIN, LUCITA
Hannibal
PETERS, LESTER
Hannibal
PETERS, BO
Memphis

PHILLIPS, KRISS
Selma, Iowa
POOLE, JIM
Milan
POOLE, JOHN
Milan
PORTER, PHYLLIS
New Cambria

POTTS, R. E.
St. Joseph
POWELL, MELODY
Argyle, Iowa
POWERS, ELIZABETH
Hannibal
POWERS, ROBERT
Rolla

Juniors



PREMER, GENE
Kansas City
QUIGLEY, JAMES
La Plata
READ, LINDA
Kirksville
REEDQUIST, ROBERT
Kirksville

REITMEYER, FLO
St. Louis
REYNOLDS, EDWARD
Lewistown
RICHARDSON, ALLEN
St. Joseph
RICKS, BILLY
Columbia

ROBINSON, DUANE
Milton, Iowa
ROBISON, NONA
Brighton, Iowa
ROCKHOLD, BOBBY
Lineville, Iowa
ROLLINS, ROBERT
Kirksville

RONAN, WILLIAM
St. Louis
ROUSE, FLORENCE
Ayrshire, Iowa
RUDKIN, ROBERT
Ottumwa, Iowa
RUSSELL, PATRICIA
Keosauqua, Iowa

RUSSELL, ROBERT
Centerville, Iowa
RYAN, MARVIN
Seymour, Iowa
SCHAEFER, CONRAD
St. Catherine
SALLADE, GARY
Kirksville

SALLEE, CARRELL
Rutledge
SAMPSEL, JOHN
Callao
SAMUELS, CAROL
Pryor, Okla.
SCHRODER, IVAN
Laredo

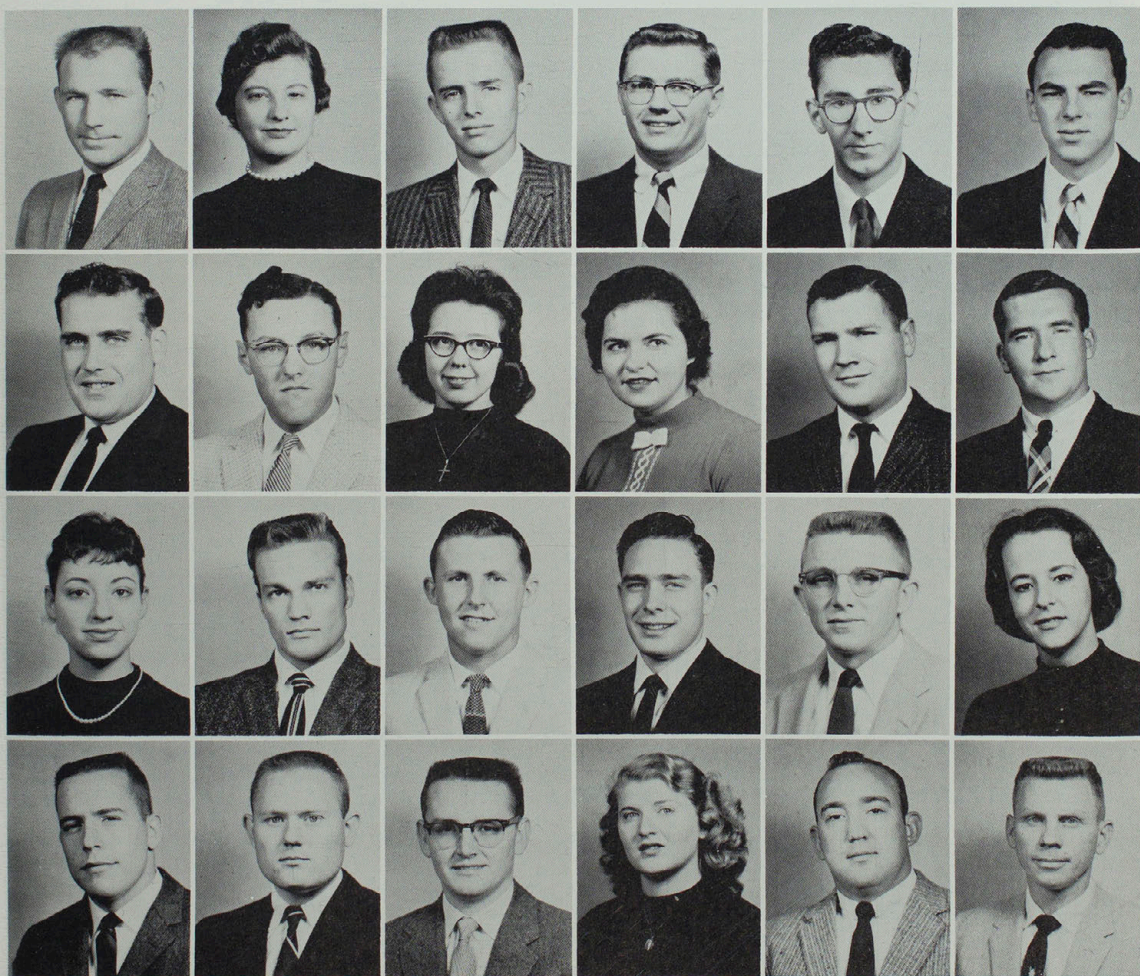

Juniors



SCHULZE, SCOTT
Vandalia
SCHULZE, PATRICIA
Vandalia
SEIDT, BETTY
La Plata
SEAGNE, ORLANDO
Habana, Cuba

SERFASS, KENNETH
Brookfield
SEVITS, WILLIAM
Kirksville
SEWAK, RAM
Fiji, India
SHEESLEY, SHIRLEY
Belknap, Iowa

SHOCKEY, RICHARD
Lineville, Iowa
SIDLES, LOUISE
Numa, Iowa
SIDLES, LUELLE
Numa, Iowa
SKAGGS, DARLENE
Paynesville

SLATER, PAUL
Memphis
SLOCUM, WILLIAM
Hurdland
SMITH, FRANK
Estherville, Iowa
SMITH, ROY
Kirksville

SPARKS, G. W.
Moberly
SPORER, GENE
Marceline
SQUIRES, E. E.
Cedar Falls, Iowa
STATER, LARRY
Ottumwa, Iowa

STEELE, KAREN
Trenton
STERRETT, RALPH
Waterproof, La.
STEWART, JOHN
Ottumwa, Iowa
STICE, ROY
Downing

Juniors

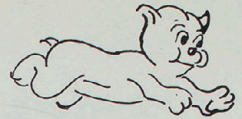

STOKELY, STANLEY
Bismark
SWITZER, THELMA
Bucklin
SYKES, GERALD
Maywood
TEATER, ALYN
Kirksville

THARP, PAUL
Green City
THOMAS, DAVID
La Plata
THOMAS, JANE
New Cambria
THOMAS, JOHN
Columbia

THOMAS, MARION
Columbia
THOMAS, PATRICK
La Plata
THORNBURGH, GEORGE
Weldon Springs
THRASHER, BILLIE
Pattonville

THURMAN, BERYL
Elmer
TRENKLE, PATRICIA
Jefferson City
TRUITT, DIANTHE
Novinger
TUCKER, BENNY
Hannibal

TURNBULL, CAROLYN
Philadelphia
TURNER, JUANITA
Ottumwa, Iowa
TURNER, LELAND
La Plata
TWITCHELL, JACK
Linneus

VAIL, JAMES
Kirksville
VAZ, EDUARDO
Venezuela
WADDILL, SANDRA
Brookfield
WALKER, MERLE
Ottumwa, Iowa



Juniors



WALTON, MARY
Atlanta
WEST, JERRY
St. Louis
WHITE, LINDA
Hannibal
WIGAL, SANDY
Kirksville

WILKINSON, JACK
Kirksville
WILLIAMS, DORIS
Monticello
WILLIAMS, STANLEY
Brookfield
WINN, DORIS
Macon

WOLF, ANITA
Brunswick
WOLF, JOSEPH
Kewanee, Ill.
WOOD, HACK
Seoul, Korea
WRIGHT, DANA
Moulton, Iowa

YAGEL, LESLEY
Purdin
YONEMOTO, PATSY
Maui, Hawaii
YOUNG, BETTY
Hannibal
YOUNG, JAMES
Hannibal

Assemblies



Every chair is filled for the weekly assembly.



Senator Symington is introduced to some of the college students by Dr. Ryle.



Dr. Sylvia Sorokin is a guest speaker for the Good Grooming Assembly.

Participants in the sophomore Talent Assembly and Dick FitzHenry, master of ceremonies.

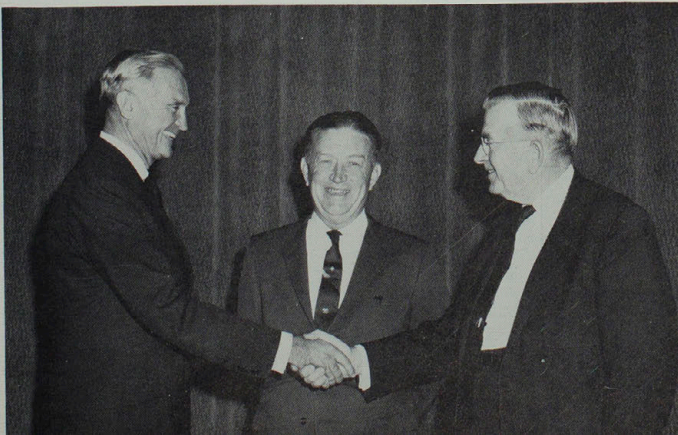
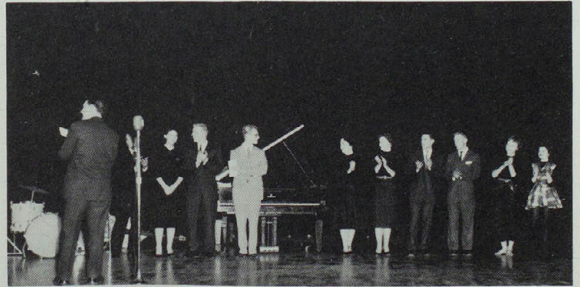

Senator Symington, Representative Mackie and Dr. Ryle join hands in a "Democrat's" greeting.

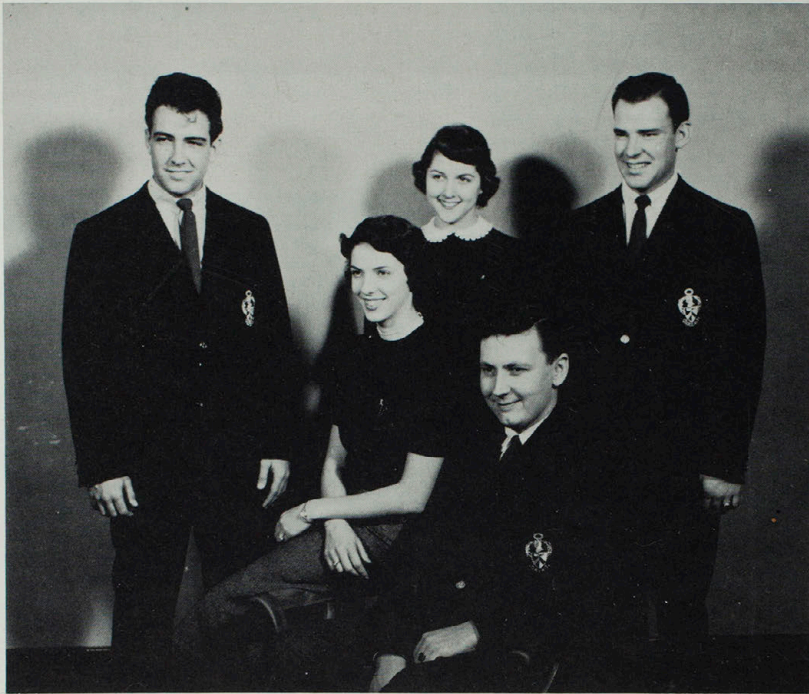

Seated: Phyllis Conley, sec.-treas.; Richard Fitz-Henry, pres.; Standing: Jack Delahunt, councilman; Doris Williams, councilwoman; Scott Schulze, vice-pres.



Dick Eitel's combo performing for the sophomore talent show.

Sophomores

Sophomores



ADAMS, BERNICE
Mexico
ALVAREZ, ARTEMIO
Monterrey, Mexico
AMIDEI, MARY LOU
Macon
ASKINS, VICTORIA
Lewistown
ATKINSON, MARY
Quincy, Ill.

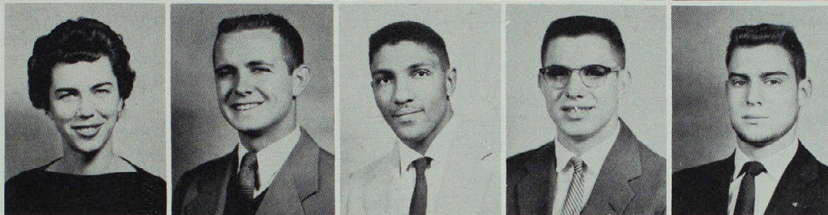

AULD, JANICE
Centerville, Iowa
BAGLEY, DALE
Kirksville
BAKER, ARTHUR
Keokuk, Iowa
BAKER, OTIS
Eldon, Iowa
BALDWIN, CHARLES
Kirksville

BARBER, JIM
Warsaw, Ill.
BARNES, MARGARET
Luray
BARNHART, ROBERT
Unionville
BARULICH, ANTHONY
Cresskill, N. J.
BEECHER, JANET
Kirksville

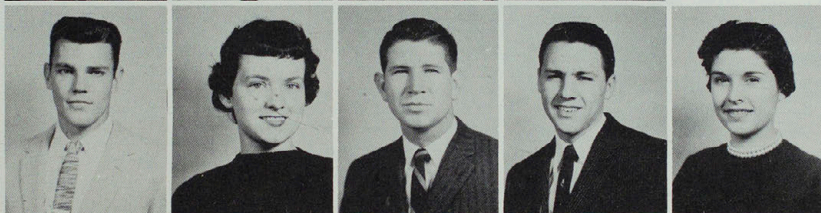

BENNETT, RUSSELL
Ottumwa, Iowa
BENSKIN, ROSALEA
Browning
BENSON, BARRY
Andover, Mass.
BERREY, LOUIS
Perry
BERRY, KARMA
Canton

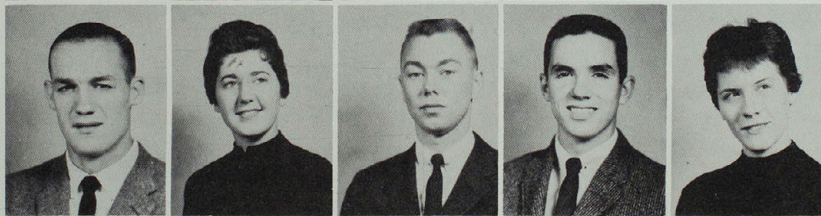

BERTCH, JUDITH
Oklahoma City, Okla.
BIGGS, CAROL
La Plata
BOLEACH, LARRY
Clarence
BONSER, RAYMOND
Mt. Pleasant, Iowa
BOTTORFF, VERNON
Ottumwa, Iowa

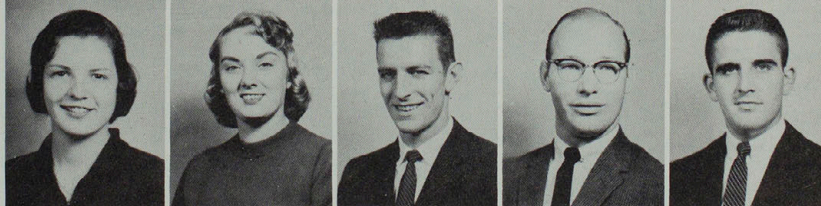

BOWEN, LAVERNE
Ottumwa, Iowa
BOWMAN, RICHARD
Kirksville
BRENDEL, EUGENE
Bergenfield, N. J.
BROOKS, DONN
Laddonia
BROWN, LLOYD
University City

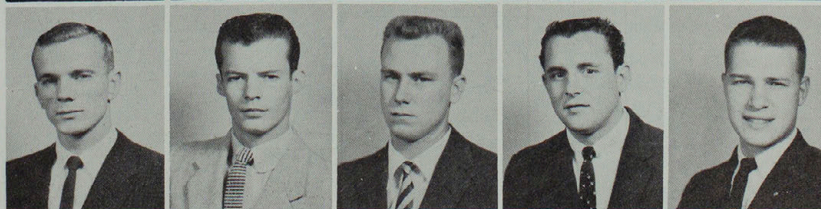

Sophomores



BROWNING, SHARON
Kirkville
BRUNER, JOHN
Kirkville
BRUNK, EUGENE
Ottumwa, Iowa
BRYANT, NANCY
Alexandria
BUIE, JUDITH
Shelbina

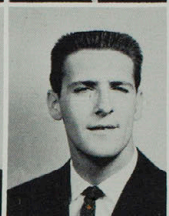

BURKHART, TED
Anabel
BURNS, ROBERT
Independence
BYARS, CLAIBORN
Clarence
BYRN, JERRY LEE
Greentop
CAIN, ROBERT
St. Charles

CALLIHAN, WANDA
Milan
CAMPBELL, GERRY
Monroe City
CARTER, JOHNNIE
Centralia
CASADY, CHARLES
Ottumwa, Iowa
CHADWICK, JACK
New London, Iowa

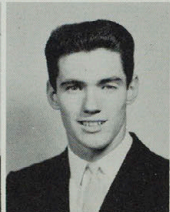

CHAVERRI, JOSE
Heresia, Costa Rico
COLE, BONNIE
Fulton
CONYERS, DOUGLAS
Brookfield
COOK, JON
Kirkville
COOK, RUSSELL
Duncannon, Penn.

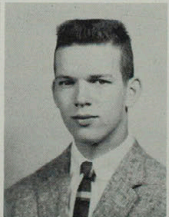

COOK, REVA
Seymour, Iowa
CORBIN, JIMMIE
Lancaster
CORRELL, BERT
Brookfield
COY, ELDON
Kirkville
CRAGG, KAYE
Kirkville

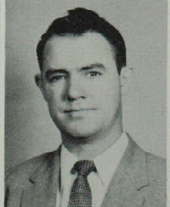

CRAWFORD, HOLLIS
Kirkville
CRAWFORD, KAY
Atlanta
CRIST, JANIS
Douds, Iowa
CUERDEN, LINDA
Nauvoo, Ill.
CUNNINGHAM, PATRICIA
Holden



Sophomores



DAAR, ARTHUR
Kirkwood
DABNEY, JANET
Kirkville
DALY, WILLIAM
Mexico
DARR, CLARA JEAN
Kirkville
DARR, LUZONNE
Memphis

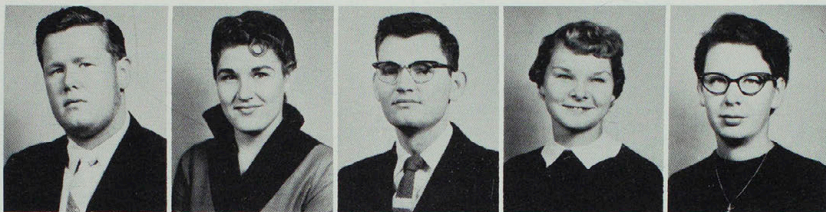

DAUGHRITY, KAY
Conrill, Iowa
DAVENPORT, JIMMY
Madison
DAVIS, RICHARD
St. Louis
DAWKINS, DONNA
St. Charles
DIAZDELEON, MAGDELENA
Mexico City, Mexico

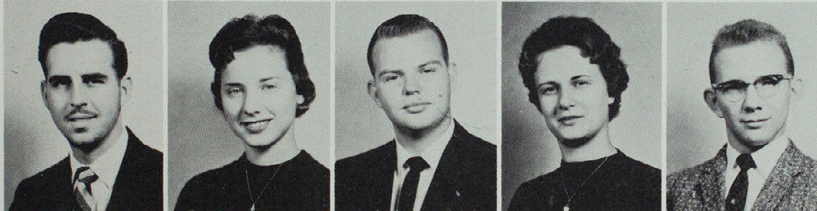
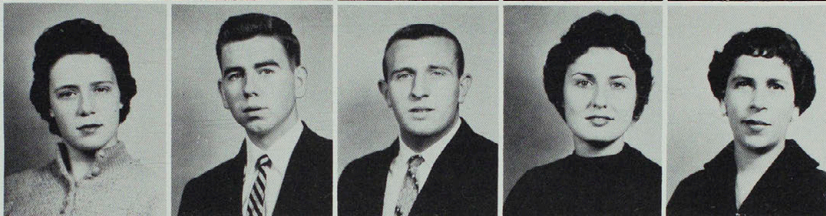

DINSMORE, REX
Fremont, Iowa
DOROTHY, CHARLOTTE
Highland, Ind.
DRACE, RICHARD
Keytesville
DUGGER, CAROL
Milton, Iowa
DUTTON, RICHARD
Bethel



EAST, SHERRILL
Shelbina
EASTIN, RICHARD
Kirkville
ELAM, MARLENE
Kirkville
ELLIS, SHARON ANN
Hannibal
ERWIN, GERALD
Moberly

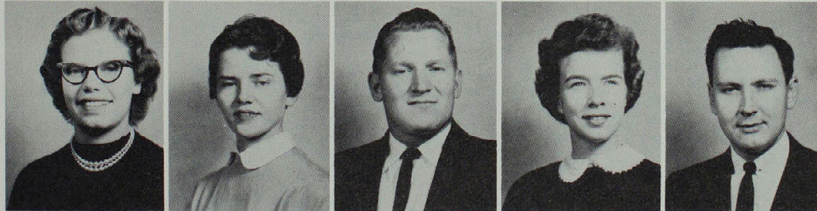

EVERSMAYER, ADELE
Wright City
FARSON, NADINE
Winnigan
FELLOWS, RICHARD
Keokuk, Iowa
FITZGERALD, NINA
Middletown
FITZHENRY, RICHARD
Tenafly, N. J.



FLANAGAN, DONALD
St. Louis
FLAYHARTY, CAROL
New London, Iowa
FLESHMAN, BETTY JO
Kirkville
FORBES, CLYDE
Unionville
FORD, VIRGINIA
Milan

Sophomores



FOSS, SHERRILL
Purdin
FRANKLIN, JANET
Kirksville
FREEMAN, DONALD
Salisbury
FRENCH, EUGENE
Bloomfield, Iowa
FYE, JOAN
Mt. Union, Iowa

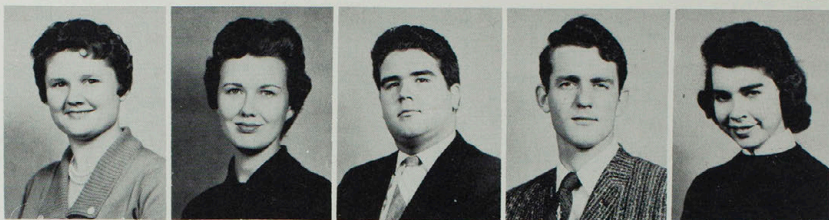

GALBRAITH, SALLY
Monroe City
GARTON, BETTY
St. Joseph
GAUBATZ, LEANN
Salisbury
GERLEMAN, CHARLES
Clarence
GILCHRIST, CRAIG
Keosauqua, Iowa

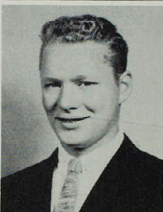
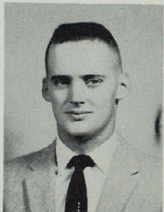

GILPIN, JUANITA
Kirksville
GILTNER, GEORGE
Ottumwa, Iowa
GLADBACH, EDWARD
Brunswick
GOODNICK, THOMAS
St. Charles
GRABER, CHARLOTTE
Downing

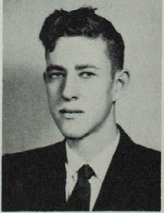

GREENFIELD, JOAN
Kirksville
GUTHRIE, SCHARLOTTE
Brookfield
HACKNEY, WAYNE
Unionville
HALL, NANCY
Hurdland
HALL, TERRY
Mexico



HAMILTON, ROGER
Kirksville
HAMMEL, ARTHUR
Webster Groves
HAMPTON, DANIEL
Palmyra
HARDY, LARRY
Shelbyville
HARNDEN, MARY JANE
Allerton, Iowa



HARPER, DIANE
New London, Iowa
HARPER, MARILYN
Oskaloosa, Iowa
HAVNER, BARBARA
Corydon, Iowa
HELEGE, JILL
Montrose, Iowa
HELMER, JACK
St. Louis

Sophomores



HILL, JANICE
Unionville
HOMES, LARRY
La Plata
HOOK, MARIE
Allerton, Iowa
HOSKIN, DONALD
Unionville
HOWELL, STACEY
Kirksville



HUSLER, CAROL ANN
Chillicothe
JACKSON, DOTTIE
Downing
JACOBSEN, JEAN
Albia, Iowa
JONES, JAMES
Quincy, Ill.
JUDGE, PATRICK
Kirksville

KELLY, CHARLES
Kirksville
KELLY, JOHN
Kirksville
KENDRICK, KAY
Alexandria
KING, BARBARA
Shelbina
KING, MARIAN
Mill Grove

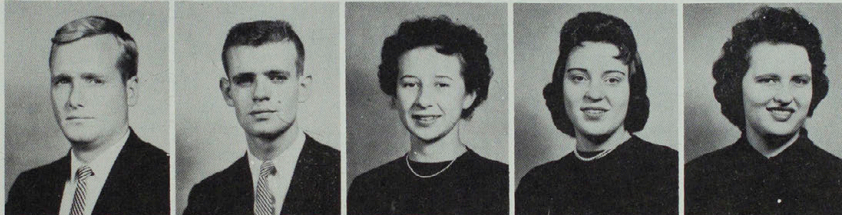

KOCHHEISER, SUSAN
Des Moines, Iowa
KOEHLER, CLETUS
Basco, Ill.
KRAMER, JERRY
Queen City
KRAUS, WILLIAM
Gorin
KREHBIEL, DENNIS
Ottumwa, Iowa

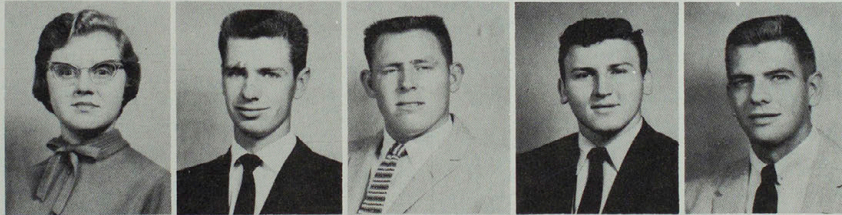

KRIBAUM, HARRY
Perry
KROEGER, GILBERT
Bethany
LABERTEW, LARRY
Noell, Iowa
LAMBKIN, JANET
St. Charles
LANDRUM, BARBARA
Hunnewell

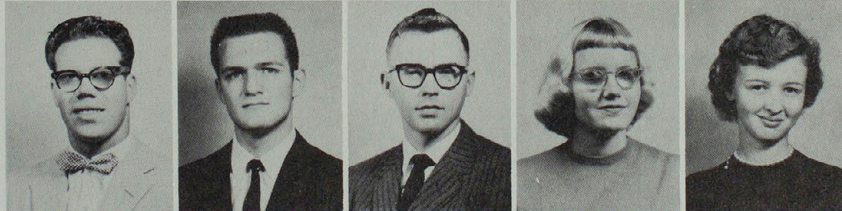

LAMKIE, THOMAS
St. Louis
LAND, JANICE
University City
LANG, NANCY
Beatrice, Nebr.
LANTZ, TERRY
Kirksville
LASSWELL, JEAN
Williamstown

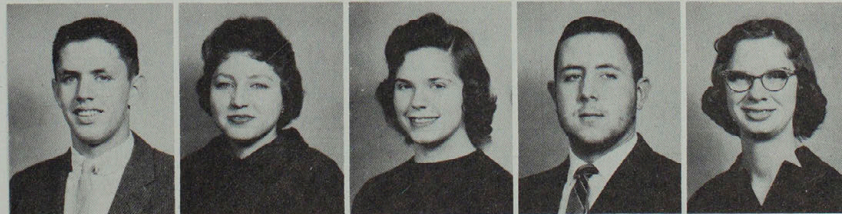

Sophomores



LAWSON, MARILYN
Green Castle
LEMAN, FELIX
Calgary, Alberta, Canada
LIEBHART, JACKIE
New Boston
LIKES, FAYE
Naples, Ill.
LINDER, DEAN
Kirksville



LINDER, GENE
Kirksville
LINDLEY, LANA
La Plata
LINK, JANE
Kirksville
LOSLEY, EVELYN
Kahoka
LUTZ, IRL
Laredo

LYONS, VIRGIL
Brashear
MC CARTY, RONNIE
Davenport, Iowa
MC CORMICK, WALTER
St. Charles
MC COY, ROBERTA
Keosauqua, Iowa
MC CULLOUGH, SHARON
Kansas City

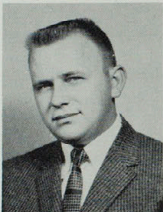

MC CULLY, INA
Callao
MC DONALD, SYLVAN
Marceline
MC GREW, MOLLY
Macon
MC VAY, DON
Kirksville
MC VEY, JANET
Marshalltown, Iowa



MAIRET, CHARLES
Ottumwa, Iowa
MANYX, ROBERT
LaBelle
MARR, PATRICIA
Macon
MARTIN, RONALD
Kirksville
MARTIN, STANLEY
Hurdland

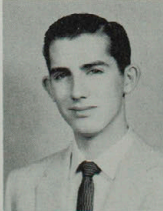

MAURER, DAVID
Ottumwa, Iowa
MAYES, MARILYN
Macon
METCALF, WALTER
St. Louis
MEEKER, ALVIN
Trenton
MEINDERS, CLARENCE
Kirksville



Sophomores



MERRELL, JERRY
Maywood
MERRINGER, GARY
Ottumwa, Iowa
MICHAEL, LARRY
Corydon, Iowa
MILES, DAVID
Keokuk, Iowa
MILLER, CHARLES
St. Louis

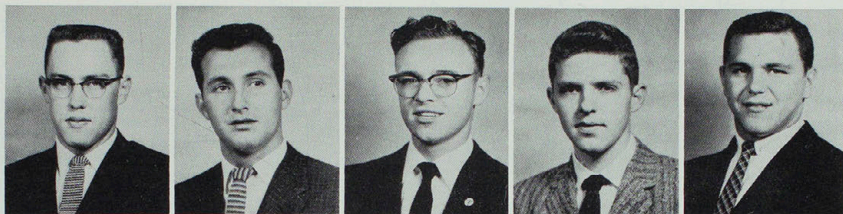

MILLER, PAUL
Corydon, Iowa
MILLS, DALE
Columbia
MINOR, ANITA
New Boston
MITCHELL, JAMES
Louisiana
MITTLER, TED
Kirksville



MOBLEY, ROBERT
Kirkville
MONTALVO, MANUEL
Mexico City, Mexico
MOODIE, PHYLLIS
Marceline
MOORE, JIMMY
La Plata
MORENO, PAULINA
Panama, Panama

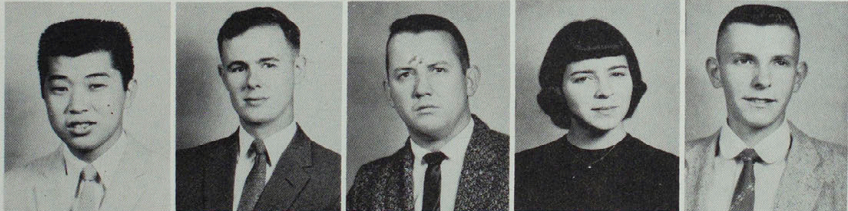

MORI, STANLEY
Kakai, Hawaii
MORSE, ROBERT
Boston, Mass.
MOSSOP, EDWIN
Warrenton
NEAL, NANCY
Ft. Madison, Iowa
NEIGHBOR, WILLIAM
Unionville



NELSON, ALFRED
Tenafly, N. J.
NELSON, CHARLYN
Greentop
NEWELL, NADINE
Eddyville, Iowa
NICHOLS, RUSSELL
Laddonia
NICKELL, NORMA
Burrington, Iowa

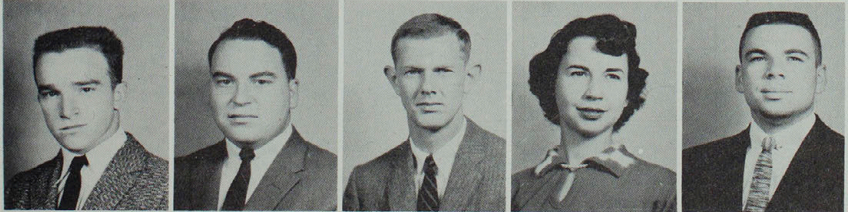

O'NEAL, CHARLES
Marshall
OVERTURF, LARRY
Ottumwa, Iowa
OVERTURF, STEVEN
Ottumwa, Iowa
PERRY, DOROTHY
Kirksville
PETER, DONALD
Ft. Madison, Iowa

Sophomores



PETERSON, LAVERN
Green-top
PETTENGILL, MAURICE
Trenton
POHL, HAROLD J.
Washington
POLLITT, PHYLLIS
Palmyra
POLOVICH, JANAN
Novinger

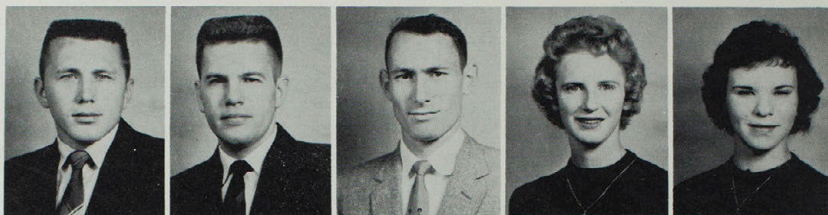

POSTON, JAMES
Kirksville
PRESTON, JAMES
Bethel
RAMOS-PENA, LAURA
Puerto Rico
RANDALL, JO
St. Charles
RANEY, LUEVINA
Frankford



RANKIN, SHERRY
Milton, Iowa
RATLIFF, LOWELL D.
Kirksville
RHODES, JAMES
Wood River, Ill.
RICKER, PAUL
Shelbina
RILEY, BETTY JO
Downing



RILEY, JOHN
Browning
RINEHART, ROBERT
Browning
RINEY, ROSALIE
Baring
ROBERSON, VIRGINIA
Festus
ROBERTS, DORIS
Kahoka



ROBINSON, LOWELL
Kirksville
ROBINSON, MARILYN
Downing
ROBISON, ROBERT A.
Macon
ROMJUE, JANE
Atlanta
ROSE, CARL
Kirksville

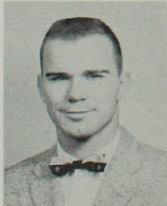

ROSENKRANS, JAMES F.
New London
ROZENDAAL, JAMES W.
Lynnville, Iowa
RUDDY, STERLING
St. Louis
RUDY, NELDA
Memphis
RYALS, ROGER
Unionville

Sophomores

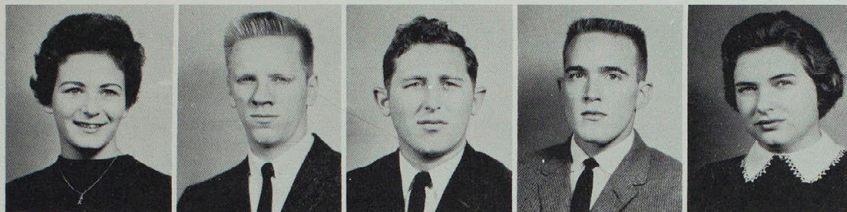

SCHACHEL, TERRY
Ft. Madison, Iowa
SCHAPPACH, FRANK
Dobbs Ferry, N. Y.
SCHMIDT, CLARENCE E.
Overland
SAMUEL, MIKE
Quincy, Ill.
SANDISON, CAROLYN
Moberly

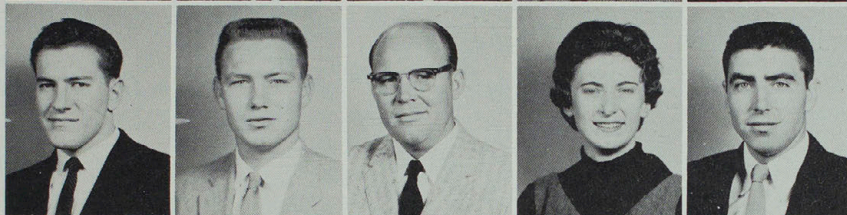

SCHNEIDER, GARY
Dix, Nebr.
SCHRECK, LAWRENCE
Kahoka
SCOTT, JOHN H.
Brashear
SCOTT, WILMA
Ladonia
SHARP, WILLIAM
Allerton, Iowa

SHARPE, GARY D.
Ewing
SHOFNER, ORMAN E.
Spring, Texas
SHUCK, SUE
Hunnewell
SHUMAKER, HOLLY
Elmer
SHUMAKER, LEO
La Plata



SHUPE, ORVILLE
Brookfield
SIGHTS, RUTH
Linneus
SIMLER, SAM
Kirksville
ELLS, JUDIE SIMPSON
Kirkville
SINE, ROBERT J., JR.
Paris

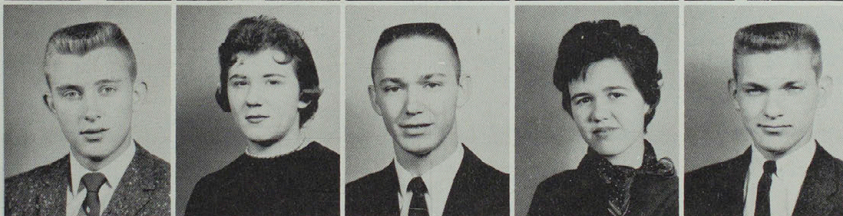

SINGLETON, LARRY
Keokuk, Iowa
SINNOCK, DONALD J.
La Plata
SMITH, BETTY
Cincinnati, Iowa
SMITH, JOHN V.
Brookfield
SMITH, JUDITH
Bethel



SMITH, LARRY
Keosauqua, Iowa
SODERMAN, ROGER
Alpine, N. J.
SORG, JESSE C.
Palmyra
SOSA, RITA
Mendon
SORRELL, NANCY
Kirkville

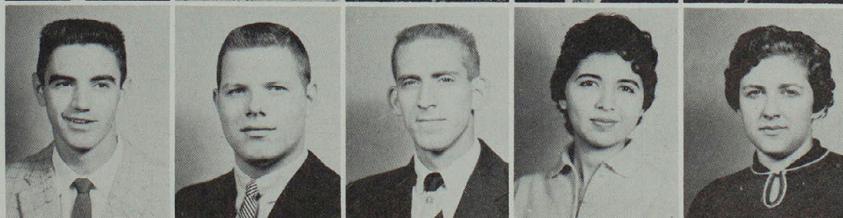

Sophomores



SOWERS, SHERRY
Wayland
SPORER, FRANCIS B.
Marceline
SPURGEON, BARBARA
Keosauqua, Iowa
STAEBLER, ROBERT
Ottumwa, Iowa
STANARD, SHARON
Brookfield



STEWART, LAVONNE
Clarence
STIFFEY, ERLENE SUE
Canton
STOUT, SYLVIA
Kansas City
SWANK, KAY
Perry
SWANK, SANDRA LEE
Ottumwa, Iowa

TAYLOR, EVELYN
Kirkville
TAYLOR, HARRY
Garden Grove, Iowa
TAYLOR, JAMES R.
Brookfield
TEE, DORIS ANN
Ottumwa, Iowa
THOMPSON, J. ROSS
Macon



THUDIUM, GENE
St. Catherine
TREVINO, RENIE
Monterrey, Mexico
TROESTER, JOHN
Kirkville
TULLY, THOMAS
Ottumwa, Iowa
TURNER, EARL E.
Louisiana



TURNER, H. DUANE
La Plata
VAIL, JUDITH
Indianola, Iowa
VAN DYNE, RICHARD
Seymour, Iowa
VAN DYNE, ROBERT
Seymour, Iowa
VAN MARTEN, PAUL
Monroe City

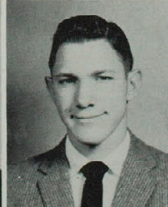

WAGNER, MICHAEL E.
Higbee
WAIBEL, CHARLES
Boonville
WALKER, DONALD A.
Humeston, Iowa
WALKER, JAMES
E. St. Louis, III.
WALKER, JANET A.
Albia, Iowa



Sophomores

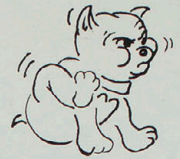

WALKER, RUBY
Green City
WALMSLEY, H. A.
E. Alton, Ill.
WALTON, JOYCE
Bevier
WATKINS, LEONARD
Glenwood
WEBER, BIBET
Bevier

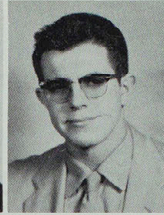

WEBER, DONALD
Hannibal
WELLBORN, LESLIE E.
Kirksville
WELLS, RUSSELL D.
Greentop
WIANT, LEONARD
Cope, Colo.
WILLIAMS, DOTTIE
Chicago, Ill.

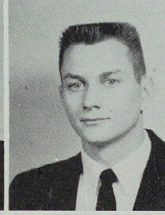
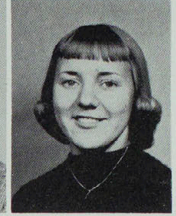
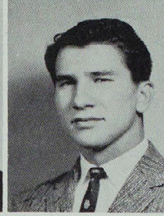
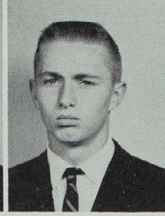
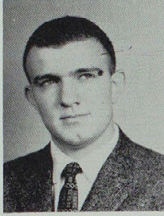

WILLIAMS, GARY E.
Lewistown
WINETEER, GARY
Glasgow
WINN, GARY
Boonville
WOLF, JERRY LEE
Kirksville
WOLF, MARTHA LEA
Rothville

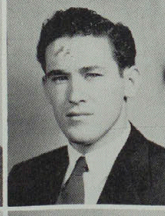
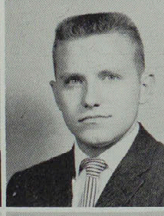
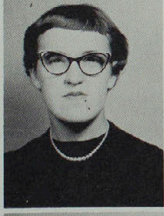

WOLFE, NANCY
Butler, Penn.
WOLFMEYER, VERN N.
La Grange
WOOD, NORMAN
Trounsville, W. Va.
WOODIN, RICHARD
Centerville, Iowa
WOODS, DORIS
La Plata

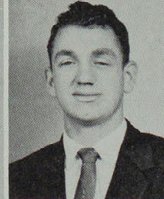
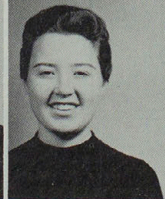
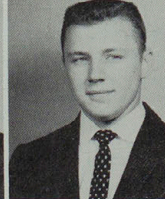
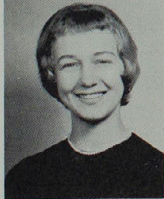

WOODS, JUDITH ANN
Montgomery City
WOODWARD, DALE E.
Parkville
WRABLIK, RONAL J.
St. Louis
YATES, JANET
Bloomfield, Iowa
YOGUM, ARTHUR
Bynumville

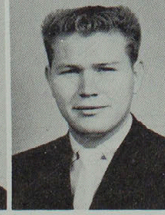
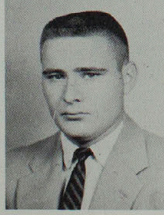

YUNKER, JAMES
Milton, Iowa
ZELADE, DONALD K.
Macon
ZIPPAY, JAMES
St. Louis



Seated: Sue Mayes, sec.-treas.; Larry Rhoads, pres.; Standing: Jack Ward, councilman; Sandra Giachino, council-woman; Not pictured: Steve Rinsberger, vice-pres.



Freshmen

Freshmen

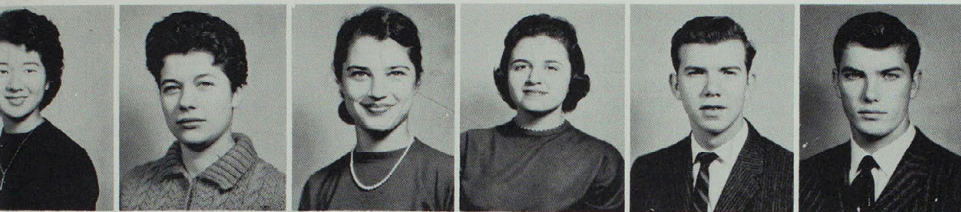

AKAGI, JOYCE
Kaumakani, Kauai, Hawaii
AKERS, JANE
Macon
ALBERTI, KAREN
Moberly
ALEXANDER, KAY
Green City
ALEXANDER, LARRY
Chillicothe
ALLEN, RALPH
Worthington



ALLENWORTH, CHERYL
Hannibal
ALVAREZ, ESQUILLIN
Canovas, Puerto Rico
AMMERMAN, ANITA
Green City
ANDREWS, SALLY
Rock Island, Ill.
ARMATO, ANITA
Arco
ATKINSON, JO ANNE
Glenwood

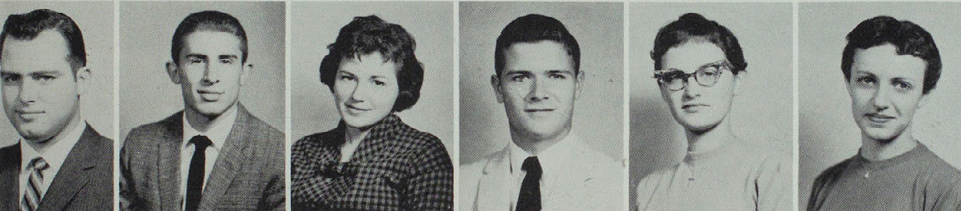

AULD, ROBERT
Centerville, Iowa
AVERBUCH, BENJAMIN
St. Louis
AYERS, PHYLLIS
Green Castle
BACHMAN, JOHN
Bloomfield, Iowa
BAILEY, CHERYL
Zearing, Iowa
BAKER, BONNIE
Lakeland

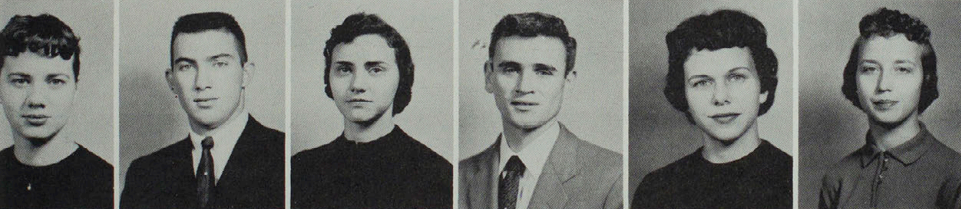

BALLANTYNE, DOROTHY
Hobart, Ind.
BANNER, RALPH
Kirksville
BARKLEY, SONYA
Numa, Iowa
BARNES, JOHN
Kansas City
BARNES, PEGGY
Sturgeon
BARNETT, SANDRA
La Plata

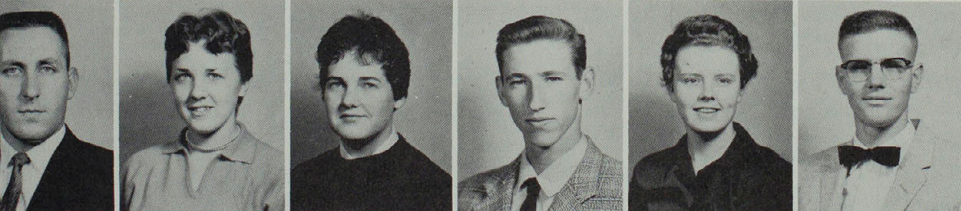

BASKETT, JUNIOR
Kirksville
BATEHAM, CAROLE
Marion, Iowa
BAUGHMAN, DONNA
Unionville
BAUGHMAN, GLENN
Bloomfield, Iowa
BAUTER, CAROLINE
Fairfield, Iowa
BAXTER, JAMES
Lucerne

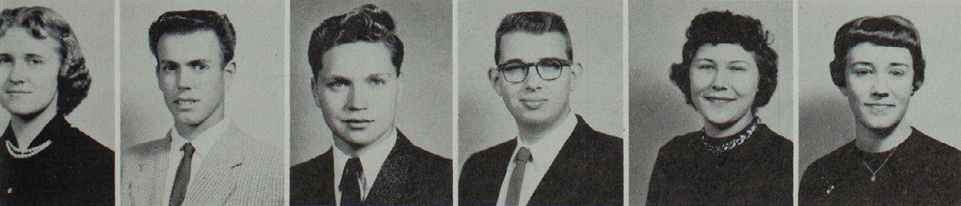

BECK, LOIS
Novelty
BECKERT, JOHN
Memphis
BEEBOUT, JOHN
Bloomfield, Iowa
BEILSTEIN, ROBERT
LaGrange
BELFORD, SHIRLEY
Ottumwa, Iowa
BELL, SHARON
Kirksville

Freshmen

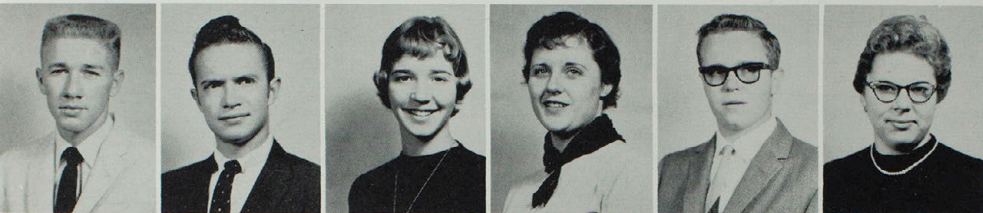

BELL, WILLIAM
Newtown
BEREA, GONZALO
Monterrey, Mexico
BERRY, CAROL
Mexico
BERRY, STELLA
Live Oak, Fla.
BERRY, WILLIAM
Mexico
BERRYMAN, MARCIA
Lewistown

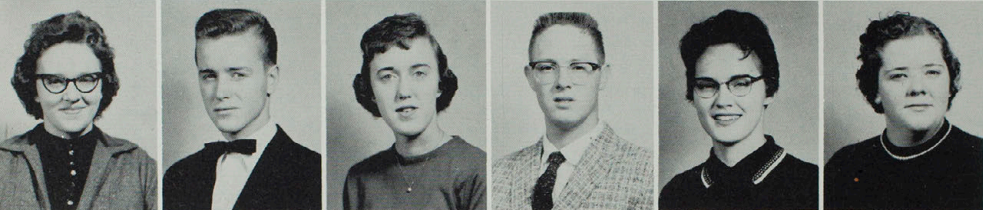

BIGGS, KAREN
Mt. Pleasant, Iowa
BIGGS, ROBERT
Arbela
BIRKENESS, JOYCE
Excelsior Springs
BIRKLAND, JAMES
Allerton, Iowa
BLACK, DONNA
Ethel
BLAIR, MAURINE
LaBelle

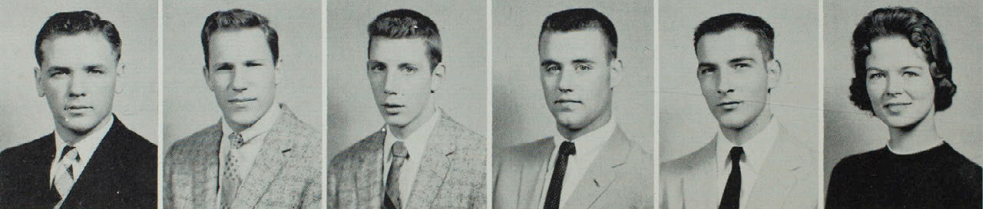

BLAND, LELAND
Kirksville
BLEW, JAMES
Kirksville
BLOEBAUW, RONALD
St. Charles
BLOOM, BOB
Corydon, Iowa
BOATMAN, JERRY
Harris
BOLING, DONNA
Hannibal

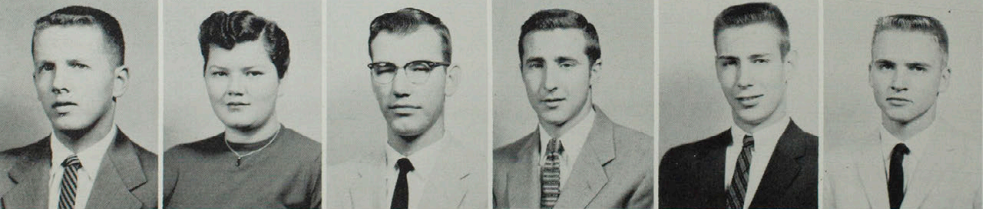

BOLLMAN, LARRY
Newton, Iowa
BOLT, MARTHA
Warsaw, Ill.
BONSER, JERRY
Mt. Pleasant, Iowa
BOONE, GLEN
Blakesburg, Iowa
BOOS, GLEN
St. Louis
BOTTORFF, CARROLL
Ollie, Iowa



BOWZER, MARY
Macon
BOZARTH, CAROLYN
Knox City
BRADSHAW, LARRY
LaGrange
BREGMAN, BRENDA
Philadelphia, Penn.
BRINK, BEVERLY
Kirksville
BROOKS, GERLD
Marceline

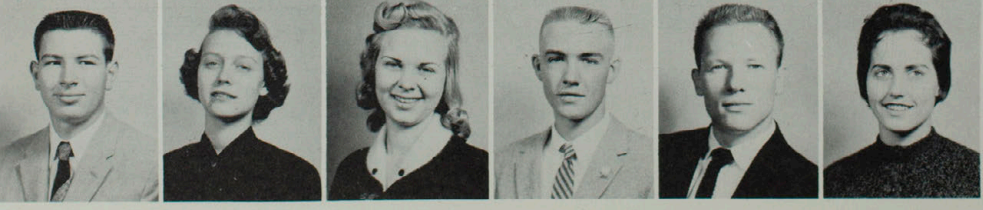

BROSEGHINI, PERRY
Novinger
BROWN, BARBARA
Newtown
BROWN, JANE
Kirksville
BROWN, KEITH
Kirksville
BROWNE, ROBERT
St. Louis
BRUNER, DEANNA
Kirksville

Freshmen



BUCKMAN, BERNARD
Monroe City
BUNCH, VON E.
Kirksville
BURCHETT, KAY
Kirksville
BURNHAM, DONALD
Corydon, Iowa
BURNS, CAROLE
Bonaparte, Iowa
BUTLER, NORTON L.
Macon

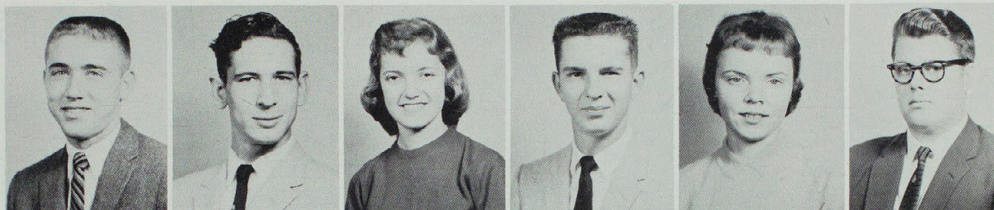

BUTLER, ZEDDA
Kirksville
BYERS, CAROLYN
Slater
BYERS, LOUIS
University City
CAFER, KAREN M.
Louisiana
CARPENTER, HEATHER
Old Greenwich, Conn.
CARROLL, PHYLLIS L.
Hobart, Ind.

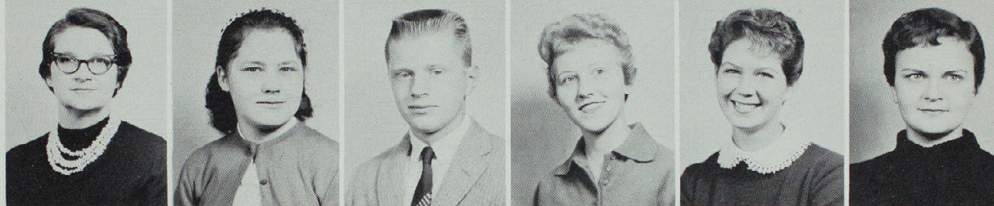

CARTER, GARY J.
Hannibal
CHANGE, CHARLES E.
Kirksville
CHAPMAN, PAUL
Wheeling
CHITWOOD, DEAN
Kirksville
CHRISTY, BEVERLY
Atlanta
CHURCH, ALLÉN
E. St. Louis, Ill.

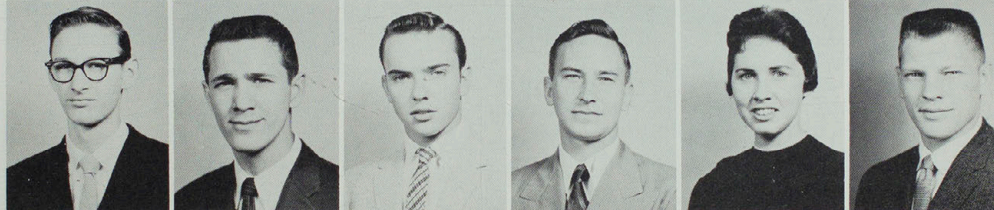

CLARK, DAVID
Brashear
CLAWSON, VELMA
Humphrey
CLAYWELL, PATRICK
Herculaneum
CLOYED, DAVID
Ottumwa, Iowa
COLE, WILBUR
Kansas City
COLLINS, HERBERT H.
Marceline

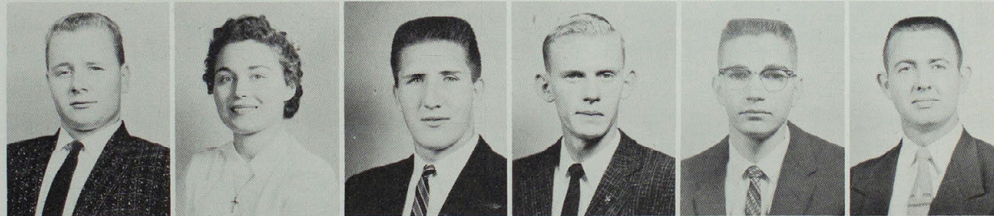

COLLINS, JOE D.
Kirksville
COLLINS, LESLIE W.
Canton
CONE, JOANNE
Memphis
CONOVER, CLARENCE
Gilman City
COOK, PAUL W.
Green Castle
COOK, ROYCE E.
Ottumwa, Iowa

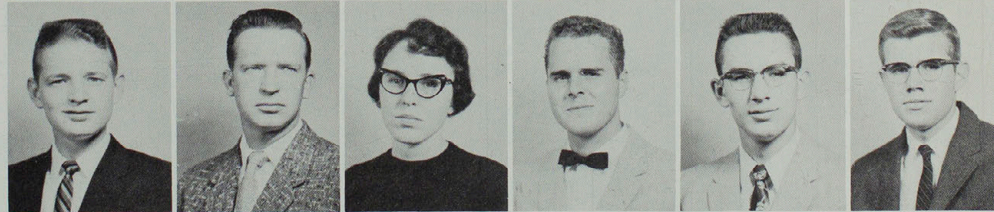

COOL, SANDRA
Ottumwa, Iowa
COON, VIRGLE
Keosauqua, Iowa
COORTS, LARRY
Linneus
COTTON, HELEN
Perry
COULSON, ADAH
St. Catherine
COX, CHARLES
Kirksville

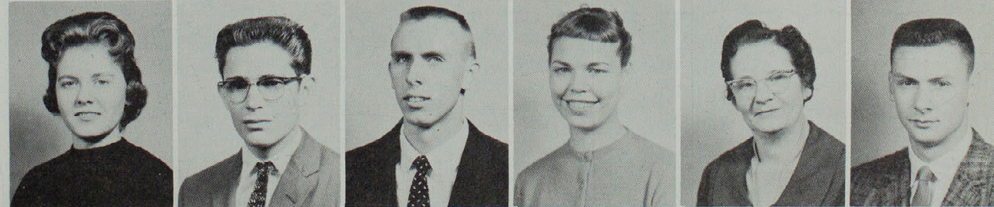

Freshmen



CRAIG, THOMAS R.
Macon
CRAWFORD, CHRISTINE
Kirksville
CREASON, WAYNE
Forest Green
CRIM, LARRY
Brashear
CROCKER, BRANDT
Chariton, Iowa
DANIEL, EDWIN O.
Hannibal

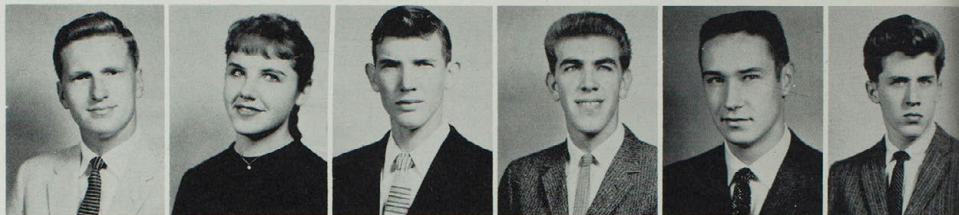

DARR, MARY ANN
Memphis
DANIELS, ELIZABETH
Glenwood
DATE, HOWARD
Waimea, Kauai, Hawaii
DAVIDSON, JANET
Kirksville
DAVISON, WILLIAM
Kirksville
DAVOLT, ROBERT
Kirksville

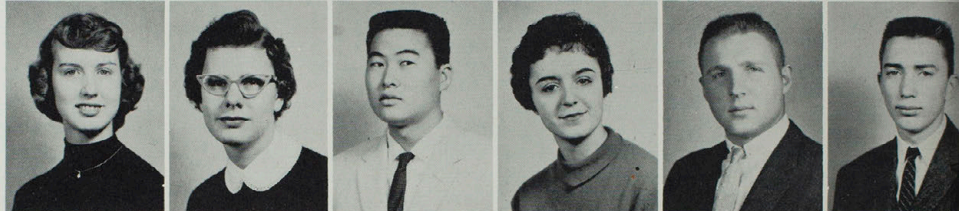

DAVOLT, RONNIE
Marceline
DAWKINS, GERALD
Kirksville
DAWSON, BONNIE JO
Ft. Madison, Iowa
DELLINGER, JAMES
Ottumwa, Iowa
DEMORY, LLOYD
La Plata
DEWEY, SONDRA
Frankford



DEWITT, CARROLL
Albia, Iowa
DINI, FERESHTEH
Tehran, Iran
DINSMORE, LARRY
Fremont, Iowa
DIXON, LINDA
Winfield
DODDS, JAMES
Edina
DODSON, JAMES
Mexico

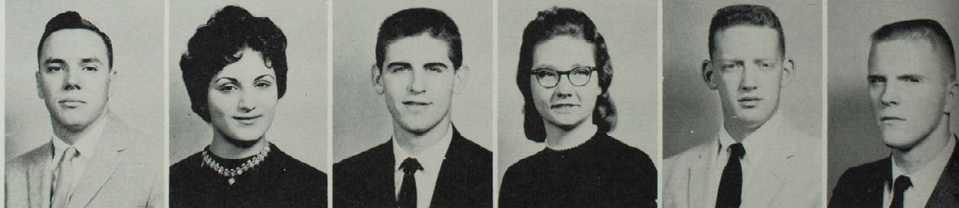

DORAN, DONALD
Kirksville
DOSS, SHARON
Brookfield
DOYLE, WENDELL
Milan
DRUMMOND, BONNIE
Quinault, Wash.
DUCKWORTH, BONNIE
Brookfield
DUFFEY, PATSY
Kirksville



DYER, JERRY
Allerton, Iowa
EASLEY, LARRY
La Plata
EGGELIECKER, TERRY
Creve Coeur
EIDEM, ANN
Ottumwa, Iowa
EIFFERT, REX
La Plata
EITEL, JOHN
Green Castle

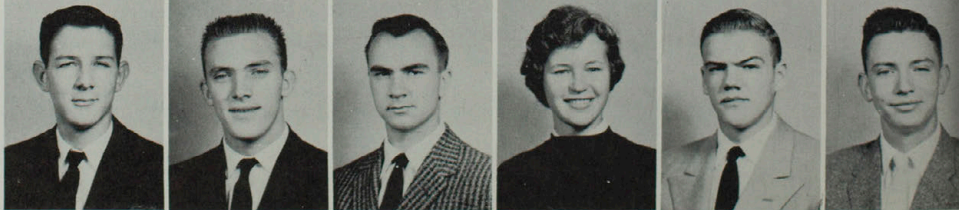

Freshmen



ELAM, LINDA
Ethel
ELDER, JUDY
New London, Iowa
ELLEGE, SHARON
Chariton, Iowa
ELSEA, DALE
Greentop
ENGLAND, FRANK
Ottumwa, Iowa
EPPERSON, DAVID G.
Atlanta

EPPERSON, JAMES P.
Leonard
FALCONER, STANLEY
Purdin
FARMER, JANICE
Atlanta
FETTERER, MARTHA
Hobart, Ind.
FITZGERALD, ARTHUR
Gorin
FLEAK, SUSAN
Edina

FOLLETT, VERMONT
Trenton
FORD, GREGORY
Atlanta
FOSTER, MARJORIE
Quincy, Ill.
FRANK, CLYDE W
Ft. Madison, Iowa
FRAZIER, LARRY
Pollock
FREDRICKSON, PAMELA
Ottumwa, Iowa

FREISE, BARBARA
Florisant
FRY, JOHN
Mt. Vernon
GARDNER, VIRGINIA
Brashear
GEERLINGS, MARTIN F.
Callao
GEISENDORFER, ADELE
Lewisstown
GERINGER, ANITA
Clarence

GERLEMAN, MARY ANN
Mt. Pleasant, Iowa
GERLEMAN, NORBERT
Kirksville
GIACHINO, SANDRA
Kirksville
GLBERT, JACK
Mendon
GONNERMAN, ANITA
Hurdland
GOODWIN, ROGER
Ottumwa, Iowa

GOTO, NELSON
Waimea, Kauai, Hawaii
GOULD, SHIRLEY
Baring
GRANNIS, GARY
Tenafly, N. J.
GRAVES, BARBARA
New Boston
GRAVES, ROBERT
Hoffman
GREEN, SUZANNE
La Plata

Freshmen

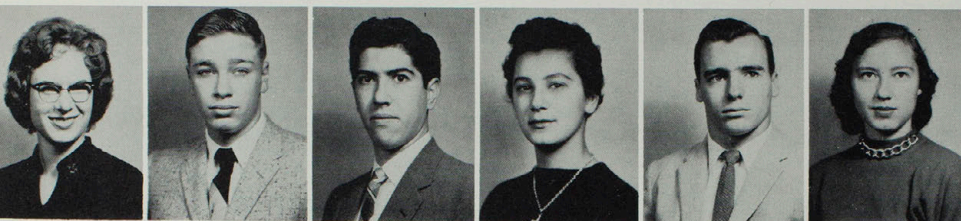

GROSS, MARIANNE
Kirkville
GRUBB, NORMAN
Monroe City
GUEVARA, ALEXANDER
Monterrey, Mexico
GUZMAN, FLORDE
Costa Rica
HAGE, GARY
Hamilton, Ill.
HACKNEY, DONNA
Unionville

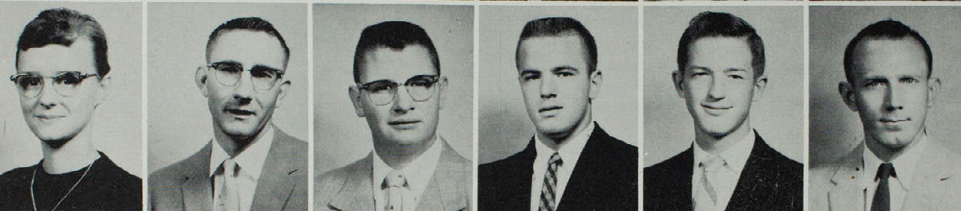

HAGAN, MARCEL
Mercer
HAGGY, BOBBY
Browning
HALEY, JOHN
Brookfield
HALEY, JOSEPH
Berkley
HALL, JOSEPH
Keokuk, Iowa
HALL, RICHARD D.
Macon

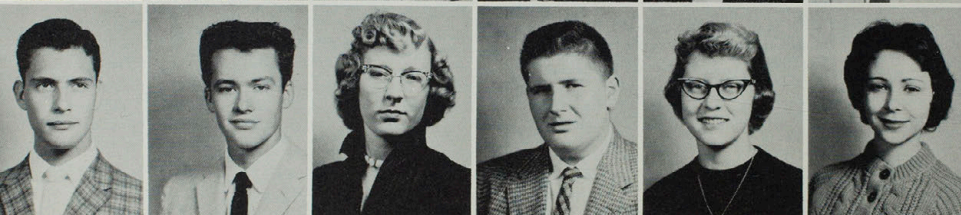

HAMMOCK, VIRGIL F.
Mexico
HANNAM, RICHARD
Keosauqua, Iowa
HARDEN, JANICE
Harris
HARDING, JACK
Ottumwa, Iowa
HARDING, NANCY
Cherriton, Iowa
HARDMAN, JULIA
Kirkville

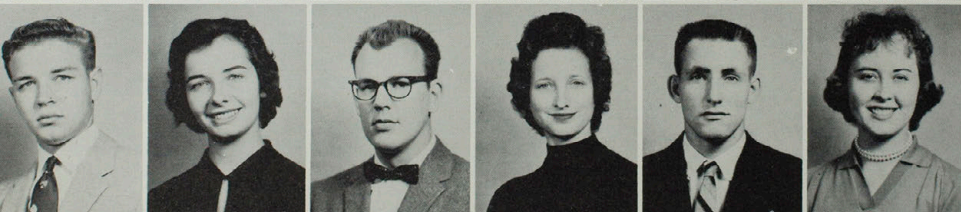

HARGRAVE, GEORGE
Livonia
HATFIELD, DEIDRE
Hannibal
HATHAWAY, RALPH
Gardiner, Maine
HAYES, BONNIE
Salisbury
HAYES, DARYL
Bucklin
HEAD, HERMA
Bucklin

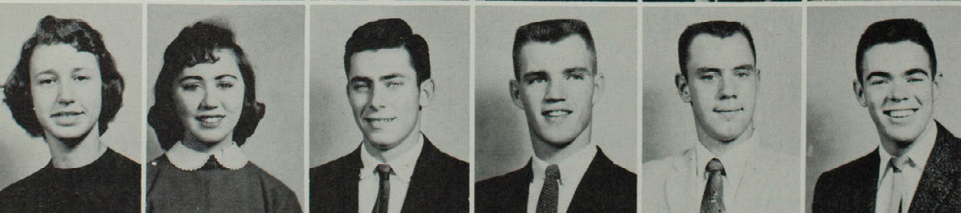

HEAD, REBECCA
Milan
HEATON, MARIANN
Bucklin
HENDERSON, DONALD
Bethel
HENDREN, GARY
Gilman City
HENRY, DONALD
Laclède
HENRY, JAMES
Robertson



HERRON, DAVID
Kirkville
HIBLER, INA
Brunswick
HIGGINS, DONNA
Green City
HINDHOZA, JOSE
Yeracruz, Mexico
HIRSBORG, ULLA
Copenhagen, Denmark
HOGUE, VIRGINIA
Ft. Dodge, Iowa

Freshmen



HOLTON, RICHARD
Memphis
HORNER, RONALD
Canton
HOUCHINS, ALMA
Fulton
HOWARD, MALINDA
Trimble
HOWARTH, LUCY
Milton, Iowa
HUELLEWIG, JAMES
Wentzville



HUFF, ARTHUR
Rutledge
HUFF, MARILYN
St. Louis
HUGGINS, HAROLD
Bloomfield, Iowa
HULL, ZELTA
Kirksville
HUNE, JOHN
Kahaka
HUNSICKER, DICK
St. Charles

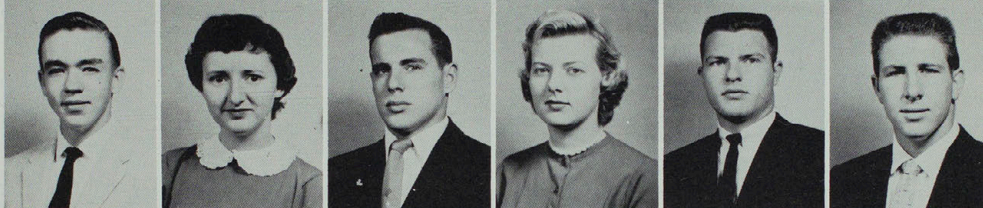

HUNT, CHARLES
Unionville
HURLEY, PATRICIA
Livonia
HUTCHINSON, NANCY
Kirksville
IMRAL, SADIK
Turkey
INOUE, CHARLES
Waimea, Kauai, Hawaii
ISAACSON, MARY
Callao

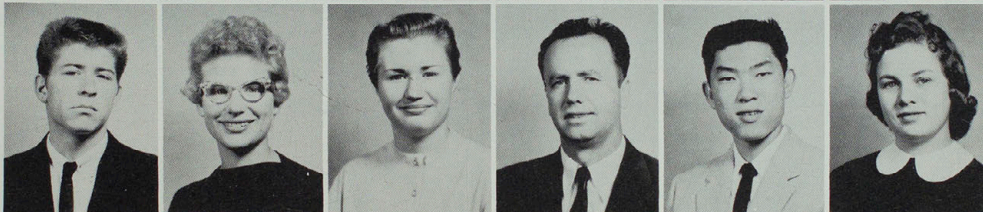

JACKSON, LARRY
Downing
JACKSON, NEW
Jacksonville, Ill.
JACKSON, SARAH
Mendon
JENKINS, JIM
Chariton, Iowa
JENKINS, KAREN
Edina
JEPSON, JOHN JR.
Wentzville

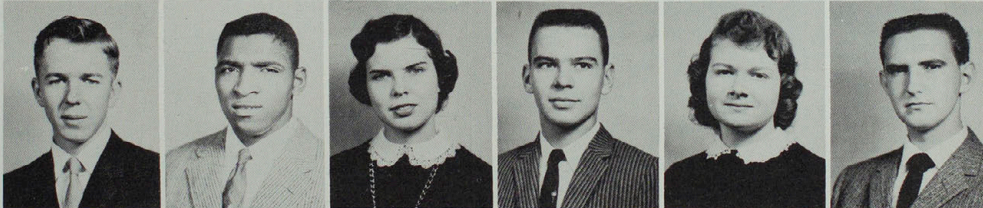

JOBE, BILL
Princeton
JOHNSON, JOANNA
Kirksville
JOHNSON, MARION
Kirksville
JOHNSON, MICHAEL
Chariton, Iowa
JOHNSON, ROBERT
JOHNSON, ROSSLYN
Spickard

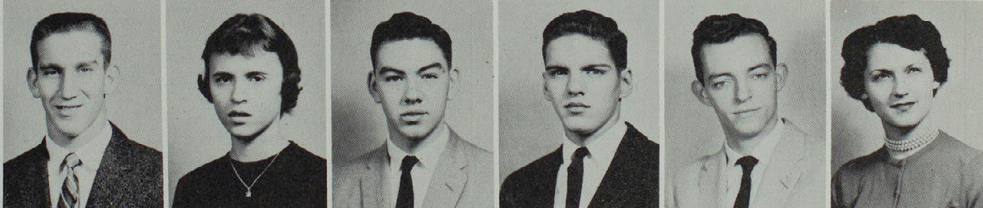

JOHNSON, MARILYN
Keytesville
JONES, BRUCE
Garin
JONES, GARY
Novinger
JONES, JACK
St. Louis
JONES, JEANNIE
Warsaw, Ill.
JONES, LARRY
Unionville

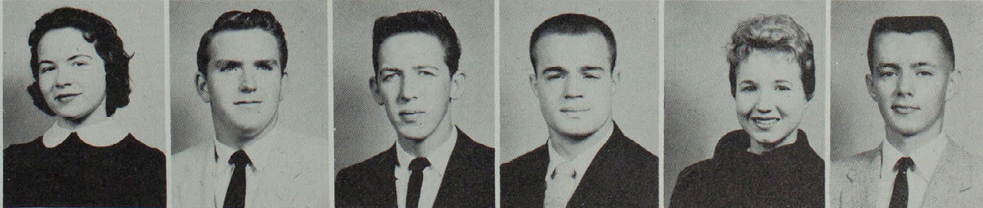

Freshmen



JONES, MARGARET
Macon
KEIDEL, LINDA
Moberly
KELLER, KENNETH
Luray
KELLEY, NANCY
Centerville, Iowa
KELLY, JOE
Kirksville
KENDALL, BILLY
Chariton, Iowa

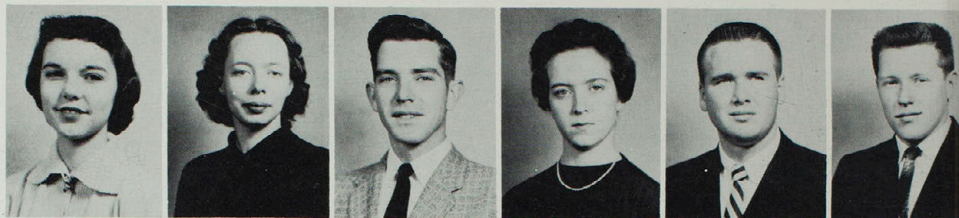

KENDRICK, JAMES
LaBelle
KENNEY, JOHN
Chillicothe
KERBY, GUY
Glenwood
KESSEL, CARROLL
Ollie, Iowa
KING, CATHERINE
Mill Grove
KING, JAMES
Fulton

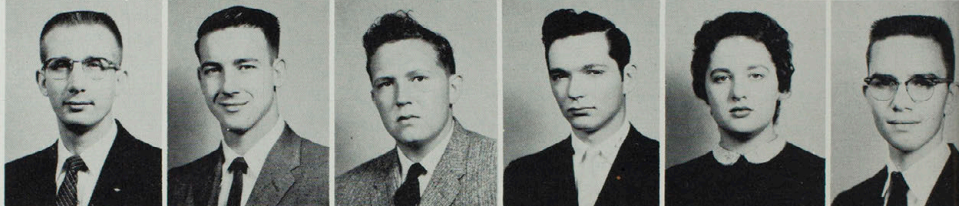

KISER, WENDELL
Shelbyville
KLATASKE, DELMAR
Baring
KLAUSMEIER, MARY
Wright City
KLINGSMITH, KAREN
Unionville
LOCKE, DORIA
Ewing
KLUENDER, SHARON
Greentop



KNIGHT, JOHN
Unionville
KNIGHT, LOIS
Ethel
KNOTT, DONALD
Ottumwa, Iowa
KUGLER, ANITA
Gorin
KUTZNER, KAY
Mehphis
LACY, KENNETH
Edina



LAMBERT, WANDA
Brookfield
LAND, BARBARA
High Ridge
LANGWELL, LEONARD
Marceline
LARY, DONALD
Portland, Maine
LAUBSCHER, NORMA
Fulton
LAWING, JANE
St. Charles

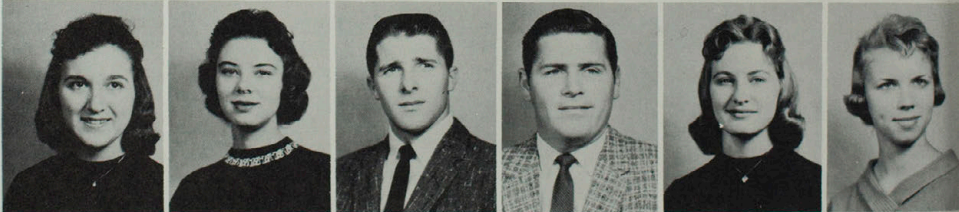

LAWRENCE, RUSSELL
Browning
LAWSON, BARBARA
Baring
LAWSON, SHARON
Novinger
LEDOUX, GERALD
St. Charles
LEE, DONALD
Chariton, Iowa
LEE, WENDELL
Novinger

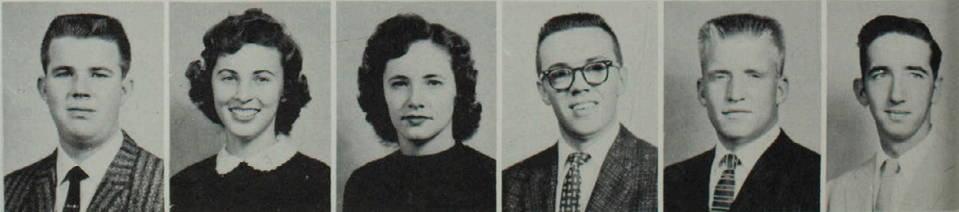

Freshmen



ANN, JO
ricello
IS, EVELYN
IS, ROBERT
on
HART, GERALD
vning
ARD, DAVID
amstown
EBERRY, JUDY
celine

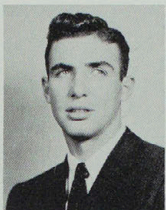
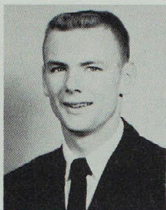

K, VIRGINIA
mwa, Iowa
YD, GARY
inger
FELER, MYRA
auqua, Iowa
RMAN, ROBERT
Charles
HRIDGE, CONNIE
VENBERG, MARCIA
auqua, Iowa

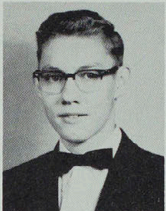
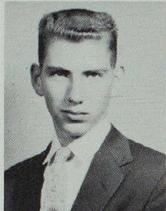
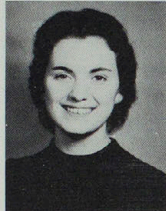

DHOY, KITT
hall
ALLISTER, LARRY
stown
ALLISTER, RONALD
n
BETH, CHARLES
ick, Iowa
BRATNEY, KAREN
on, Iowa
CALMENT, ROBERT
nville

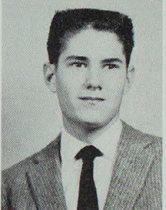
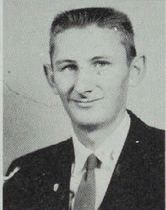

CLURE, JANE
on
COMAS, LORNA
an City
DONALD, JAN
innati, Iowa
EWEN, JOHN
ard
FADDEN, JAMES
erson City
HENRY, JACQUELINE
ouis

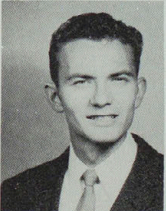
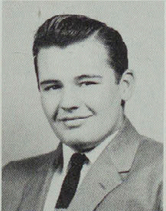
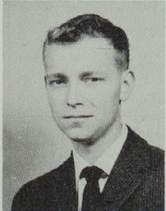
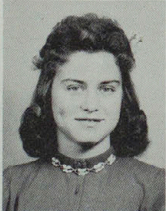

NALLEY, FRANCES
re
PIKE, MILTON
sonville, Ill.
AS, SUZANNE
fic
GRUDER, MITCHELL
sville
HON, DICK
Charles
LOY, JAMES
celine

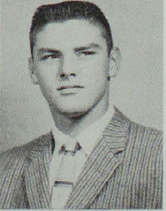
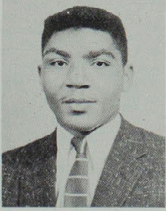

LONEY, JAMES
on
KA, JACQUELINE
nison, Iowa
NN, LINDA
sville
REK, ERNEST
bury
RKAY, PAUL
dity, N. J.
RTIN, ELDON
ouis

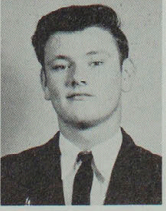
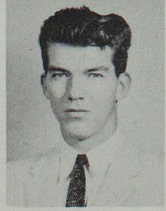

Freshmen

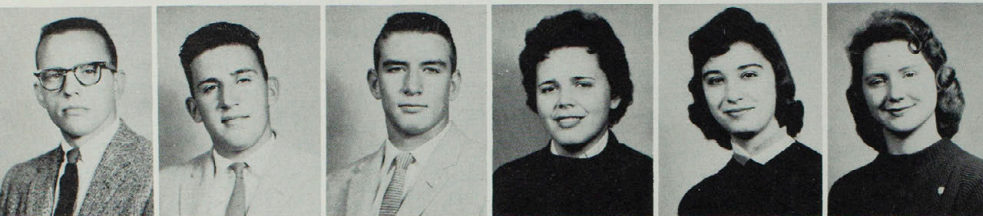

MARTIN, MARVIN
Novinger
MAUCK, DONALD
Kirksville
MAUCK, ROBERT
Knox City
MAY, CATHERINE
Middletown
MAYES, MARGARET
Macon
MAYO, SHARON
Huntsville

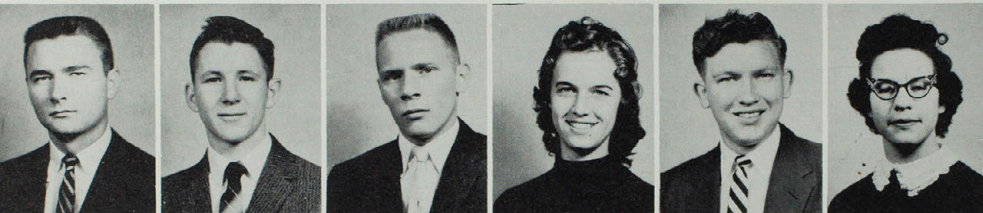

MEDLAND, MAURICE
Centerville, Iowa
MEEKER, DAVID
Trenton
MENEELY, REX
Chillicothe
MILHOLLIN, BELVA
Madison
MINSHALL, JERRY
Kirksville
MITCH, PATSY
New Cambria

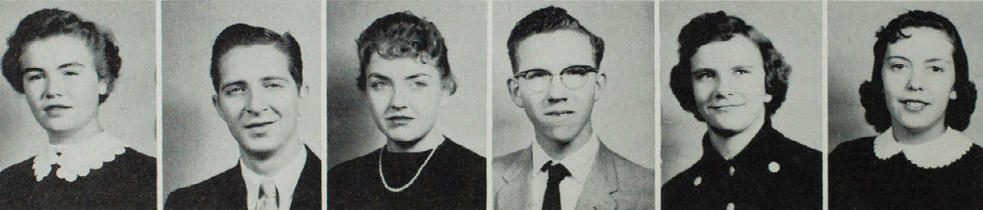

MOHR, WILLADEAN
Memphis
MONK, JERRY
Loulia, Iowa
MONROE, SUSAN
Ottumwa, Iowa
MOORE, HALLIE
Green Castle
MOORE, JANE
Jacksonville
MOORE, SARAH
LaBelle



MORLEY, LARRY
Green City
MORRIS, LESLIE
Wentzville
MORROW, RAYMOND
Unionville
MOSES, MELINDA
Ottumwa, Iowa
MOSHER, WAYNE
St. Charles
MOTTER, MARGARET
Kirksville

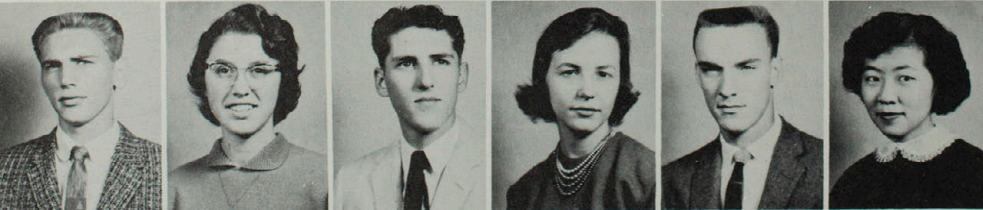

MUCHOW, ALVIN
Montgomery
MUIR, BETTY
Green Castle
MUIR, LARRY
Green Castle
MURFIN, CAMILLE
Kirksville
NAGEL, GARY
Shelbyville
NAKAMURA, MARIAN
Waluku, Maui, T. H.

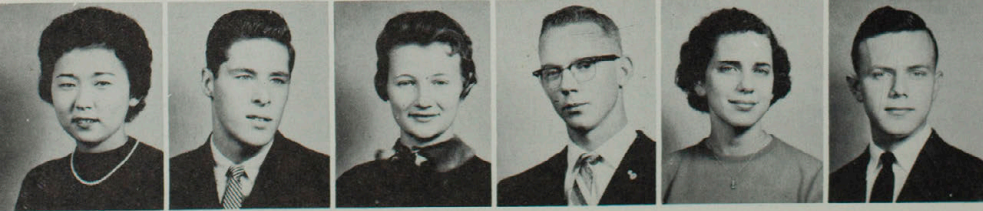

NAKAMURA, ROSALYN
Waluku, Maui, T. H.
NELSON, RICHARD
Tenafly, N. J.
NEWCOMER, EDITH
Brashear
NEWKIRK, LYLE
Macon
NICOLETTI, HELEN
Kirksville
NIEDRINGHAUS, ROBERT
Creve Coeur

Freshmen



NOBLE, JERRY
Seymour, Iowa
NOLAND, GARY
Unionville
NORTHUP, MARION
Ottumwa, Iowa
NORTHUP, MARY
Ottumwa, Iowa
NYGREN, LAURA
Ottumwa, Iowa
OAKMAN, LYNDIA
Birmingham, Iowa

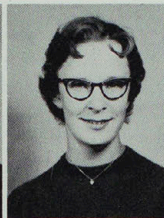
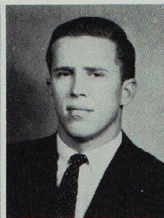
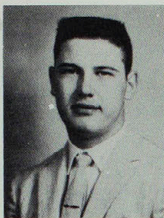
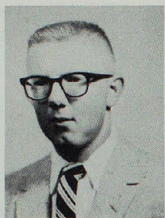

O'BRIEN, CLARICE
Granger
OLSON, CAROL
Mesa, Ariz.
OLSON, EDWIN
Jefferson, Iowa
ORLANDO, SAM
St. Louis
O'TOOLE, CLARABELLE
Excellio
OZMENT, GARY
Robertson



PAINTER, CYRUS
Lineville
PALMER, BILLY
Greentop
PARISH, DON
Granger
PARK, CHONG
Seoul, Korea
PATTERSON, NORA
Purdin
PEARSON, LEE
Vandalia

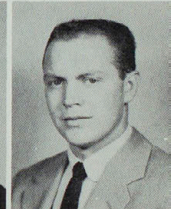
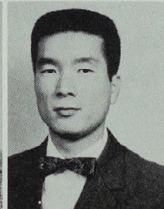
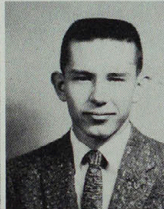
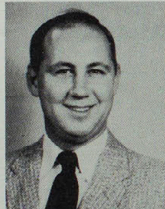

PEAVLER, ORVILLE
Atlanta
PECK, LAWRENCE
Blakesburg, Iowa
PERKINS, GERALD
Hannibal
PETTERSEN, LINDA
Ottumwa, Iowa
PIERCE, GERALD
Madison
PING, JIM
Chariton, Iowa

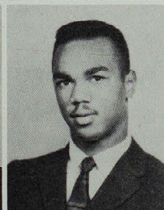
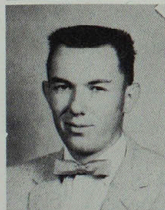

PINKERTON, HENRY
Unionville
PITTMAN, LARRY
Green Castle
PLANT, SAMMY
Monticello
PLATZ, KAREN
Brashear
PORTER, LARRY
Mercer
PURDY, BEVERLY
Harris

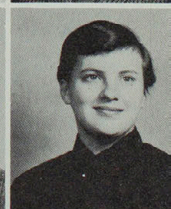
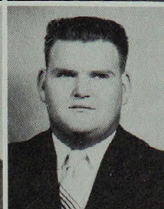
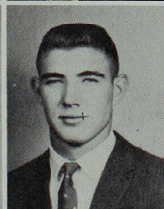

RAGER, ALLEN
Kirksville
RALLS, CARL
Clarence
RANNEY, JACK
Kirksville
RATLIFF, JONEAN
Kirksville
REECE, JAMES
Chillicothe
REED, NANCY
Macon

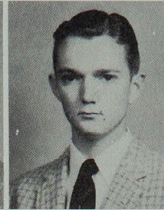

Freshmen



REES, KAREN
Kirksville
REKITTKE, HERMAN
Warren, Ohio
RENFRO, JOYCE
Princeton
REYNOLDS, WARREN
Kirksville
RHOADES, RUTH
Lucerne
RHOADS, LARRY
Bevier



RHOADS, MARILYN
Green City
RICE, RUBY
Hull, Ill.
RICHARDS, KAREN
La Plata
RIDDLE, DUANE
Milan
RILEY, MARIBETH
Milan
RINEBERGER, STEPHEN
Contril, Iowa



RINKENBERGER, GLEEN
Denmark, Iowa
RIPPEL, ROSEMARY
Moberly
ROBERTS, ANN
Kirksville
ROBERTS, DEE
Kirksville
ROBERTS, EDWIN
Ottumwa, Iowa
ROBERTS, LEE
Fairfield, Iowa

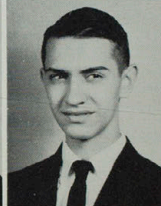

RODGERS, MILAN
New Cambria
ROENSCH, LOUIS
Linneus
RONAN, JAMES
Marceline
RONCHETTO, JOHN
Macon
RONCHETTO, BETTY
Bevier
ROUSE, ROGER
Green City

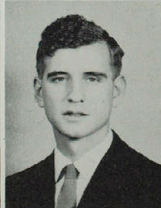
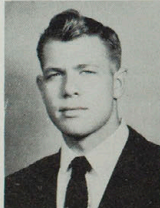

SAWYER, LENORA
Kahoka
SCHANZ, KATHERINE
Nelson
SCHENK, ESTHER
Memphis
SCHUMANN, BEVERLY
St. Louis
SCHINDLER, MARGARET
Frankford
SCHLEPPHORST, VIRGINIA
Edina



SCHMIDT, MARIE
Ewing
SADURNI, JORGE
Mexico City, Mexico
SAENZ, MIGUEL
Costa Rica
SALEHI, LILI
Iran
SALES, LARRY
Seymour, Iowa
SAMPSEL, JUDITH
Calloo



Freshmen



SANDERS, LOIS
Boonville
SANDERS, SANDRA
Brunswick
SANDNER, DEETTE
Anabel
SCHNEIDER, EARL
Kirksville
SCHUMACHER, HAZEL
Coatsville

SEAMSTER, LEOTA
Downing

SENS, JOHN
Edina
SHAFER, ROGER
Laredo
SHAHAN, ALLEN
Green Castle
SHANNON, PATRICIA
Keytesville
SHELTON, LARRY
Chariton, Iowa
SHINN, SHEILA
Kirksville

SHIRLEY, LINDA
Bloomfield, Iowa
SHOEMYER, RUTH
Hannibal
SHORT, PATSY
Tampa, Fla.
SINNER, CAROL
Queen City
SIRE, JEWELL
Glasgow

SKINNER, LOIS
Ft. Madison, Iowa

SKINNER, NELLIE
Macon
SLATON, LARRY
Atlanta
SLINKARD, PHYLLIS
Cedar Rapids, Iowa
SLOCUM, JUDITH
Baring
SLONAKER, FRED
Birmingham, Iowa

SLOWENSKY, SUE
Ottumwa, Iowa

SMITH, EDWIN
Queen City
SMITH, MARY
Winfield
SMITH, RUSSELL
Lewistown
SMITH, WOOD
Kirksville
SMITHSON, ELEANOR
Macon

SNYDER, PATRICIA
Navinger

SPILKER, GORDON
Shelbville
SPOUSE, WILLIAM
Bloomfield, Iowa
SOLJERS, MURYL
Macon
STABLER, BILL
Ottumwa, Iowa
STALHMAN, FRANCIS
Glasgow
STANSBERRY, SUE
Centerville, Iowa

Freshmen

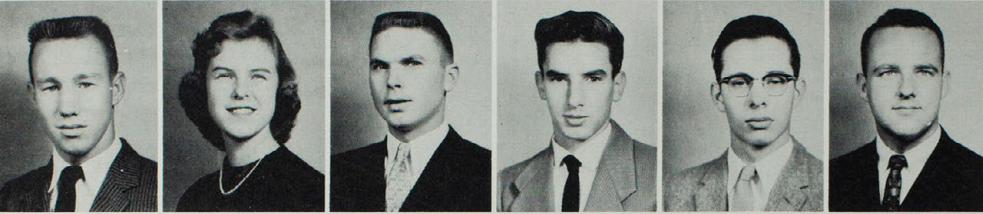

STANTON, GARY
Kirkville
STARR, CHERYL
Richland, Iowa
STEVENSON, JOE
Emden
STEWART, ROBERT
St. Charles
STICE, WARREN
Lewistown
STOGSDILL, GARY
Kirkville

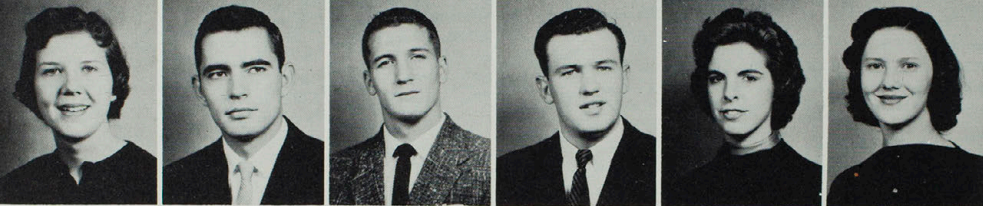

STORKSON, CLARA
O'Fallon
STOUT, PAUL
Chariton, Iowa
STREETER, DON
Pollock
STUMPF, ROBERT
Tenafly, N. J.
SUMMERS, LORA
Downing
SUMMERS, SANDRA
Novinger

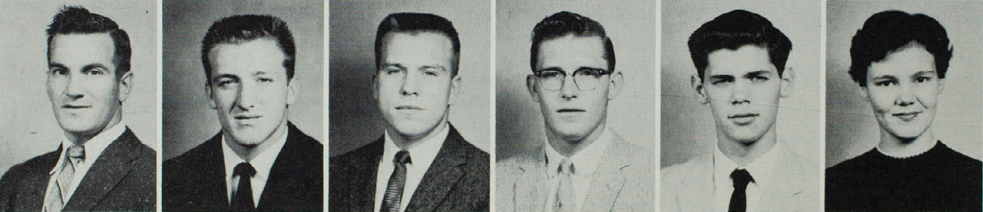

SUTTON, HAROLD
Kirkville
SWAN, WILLIAM
St. Anns
SWARTHOUT, ED
Chariton, Iowa
SWENEY, MATT
Bridgeton
TADE, DAVID
Lancaster
TAPP, DIANE
Wellington, Kan.

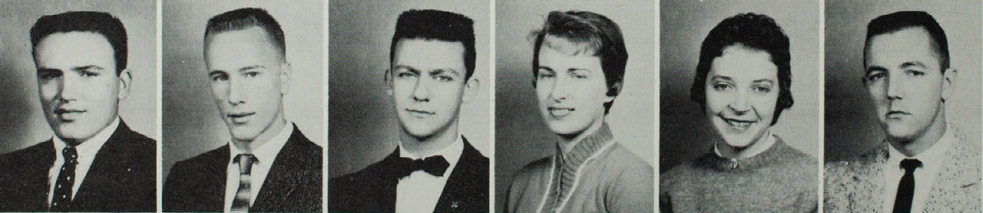

TARBERT, JAMES
Shelbyville
TATE, LARRY
St. Louis
TAYLOR, STAN
Mt. Pleasant, Iowa
THARP, JUDITH
Green City
THARP, DOROTHY
Green City
THOMAS, GENE
Ottumwa, Iowa

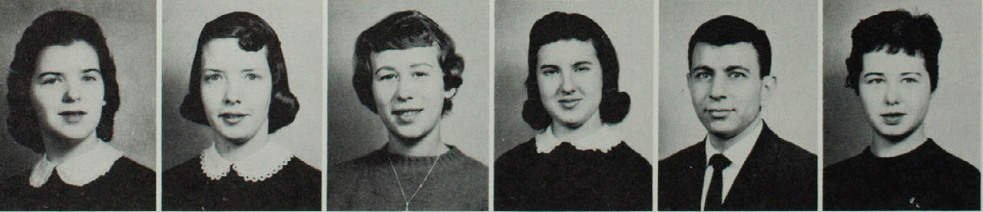

THOMPSON, PAT
Pulaski, Iowa
THOMPSON, PHYLLIS
Kirkville
TOOMES, BARBARA
Fulton
TOOPS, NAOMI
Alexandria
TOUBBEH, MICHAEL
Jerusalem, Jordan
TRAINER, JUDY
Modena



TURNER, HELEN
Brookfield
UNGER, JANET
Tenafly, N. J.
VANDECKNOCKE, YOLANDA
Fayette
VANDERENDER, HENRY
Laredo
VANHESS, DEAN
Bonaparte, Iowa
VARDIMAN, JUNE
Marceline

Freshmen



VEATCH, HOWARD
Bloomfield, Iowa
VESSELS, JAMES
Wright City
VETTER, MARILYN
Louisiana
VILLARREAL, JAMES
Monterrey, Mexico
VINCENT, KENNETH
Kirksville
WAFLER, JUDITH
St. Louis

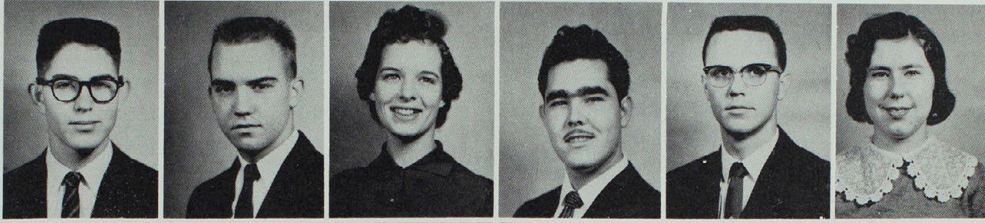

WAGANER, CARROLL
Lewistown
WAGGENER, JAMES
Hurdland
WAGNER, ROBERT
Hiboe
WALKER, SHIRLEY
Green City
WALL, JAMES
St. Louis
WALLER, RICHARD
Macon

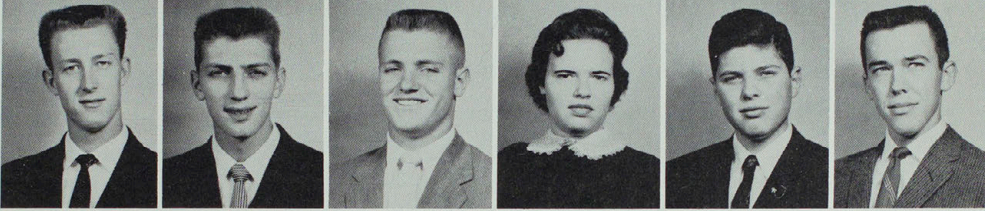

WALTERS, JOHN
Brashear
WANTLAND, CAROLYN
Russell, Iowa
WARD, TYRONE
Kirkwood
WARE, MARY
New Boston
WARNER, JOHN
Cambridge, Ohio
WARREN, DONALD
Chula

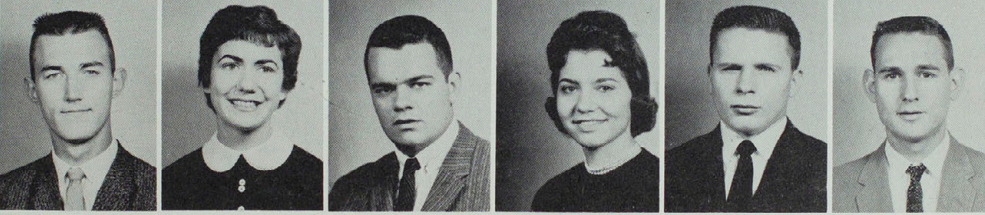

WEBER, LINDA
DeWitt, Iowa
WEBER, WILLIAM
Dow City, Iowa
WEBSTER, DARRELL
Kahoka
WEISS, ROGER
Bloomfield, Iowa
WESTHUES, DAVID
Glasgow
WHEELER, JUDITH
Kirksville

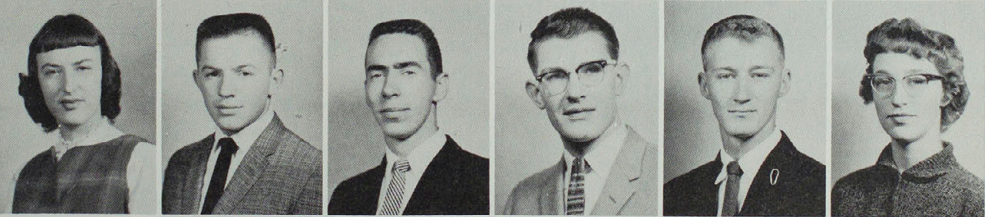

WHEELOCK, RONALD
Kirksville
WHITAKER, BRUCE
New London
WHITE, ROBERT
Gilman
WIGAL, DENNIS
Kirksville
WILHITE, MARY LEE
Kirksville
WILLEY, JO ANN
Quincy, Ill.

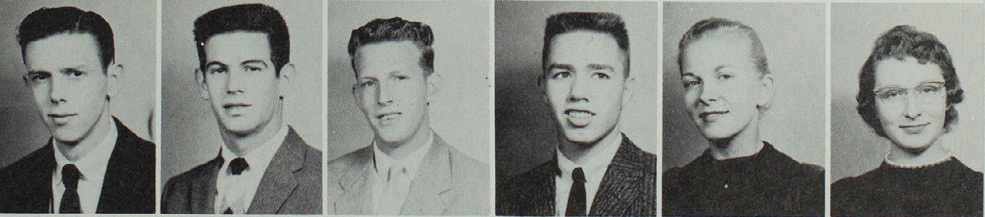

WILLIAMS, JOHN
Kirksville
WILLIAMS, JUDITH
Ottumwa, Iowa
WILLIAMS THOMAS
Louisiana
WILLINGHAM, DOROTHY
Mexico
WILSON, HYLAH
Spickard
WILSON, JERRY
Bucklin

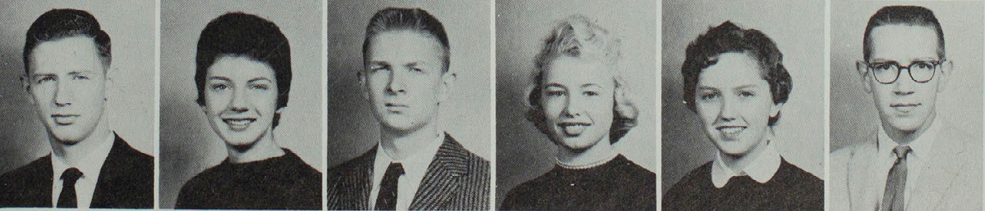

Freshmen



WILSON, JOYCE
 Numa, Iowa
 WILSON, MICHAEL
 La Plata
 WILSON, PANSY
 Fulton
 WINHOLD, GLENNA
 LaBelle
 WINN, JOE
 Milton, Iowa
 WISE, LOIS
 Farber

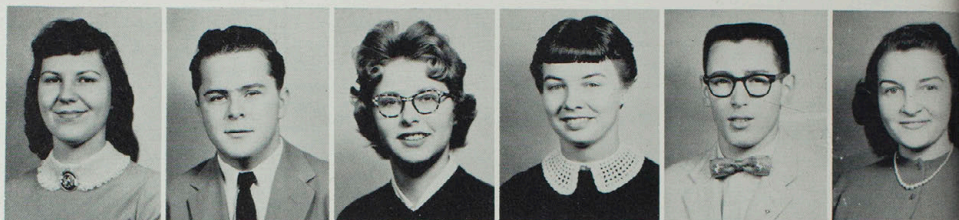

WITT, HARLAN
 Fremont, Iowa
 WOLFORD, ROBERT
 Ethel
 WOOD, JUDITH
 Shelby
 WOOD, WILLIAM, JR.
 Kirksville
 WOODS, JETORA
 Kansas City
 WOODSON, JOYCE
 Middletown

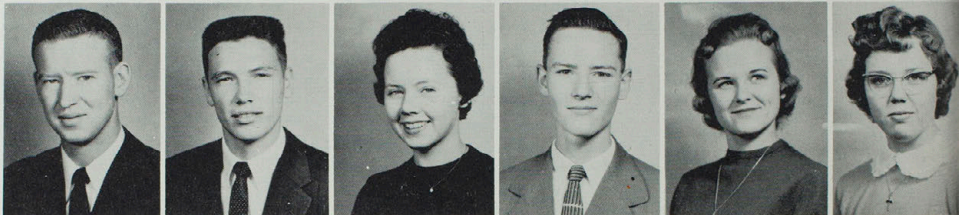

WOODWARD, CECILIA
 Marshall
 WOODWARD, DONALD
 Edina
 YALEY, GARY
 Denmark, Iowa
 YARDLEY, GEORGE
 Meadville
 YARDLEY, NANCY
 Pollock
 YORK, ROGER
 Kirksville

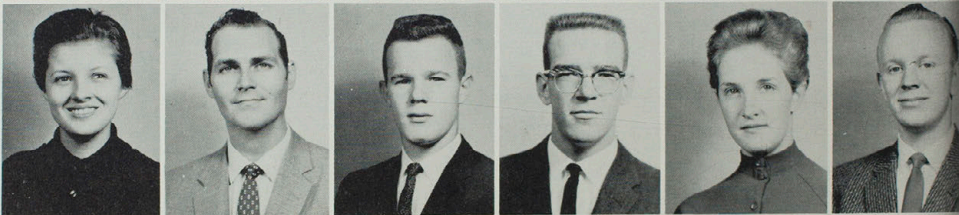

YOUNG, CHARLES
 Humphreys
 YOUNG, MARGARET
 Hannibal
 YOUNG, PHYLLIS
 Green City
 ZACHARIAS, SANDRA
 Affton
 ZEIGLER, HAROLD
 Mexico
 ZEIGLER, RUSSELL
 Novinger

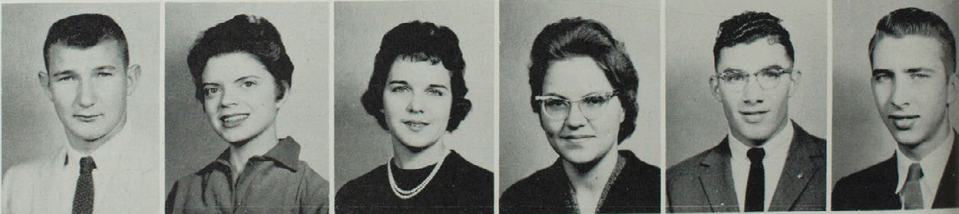

LAMME, PEGGY
 Clarksville

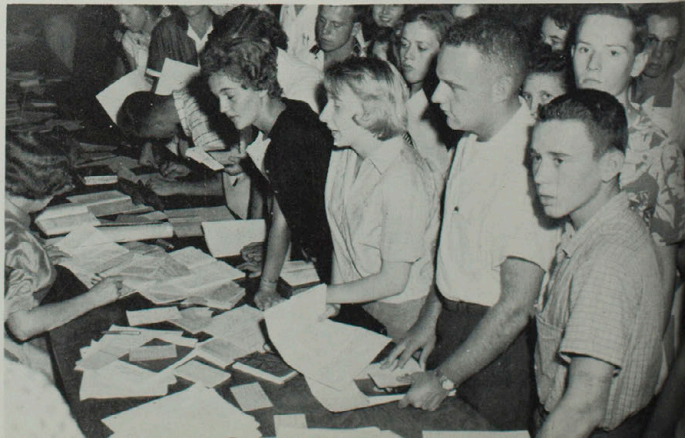



"Our Heroes" (On a return trip from St. Louis these young men helped to extinguish a fire in a farm home doomed to disaster.)



Scaredy Cat!

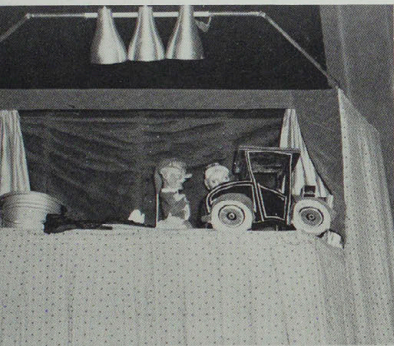

Can I help you with your flat tire, Babe?

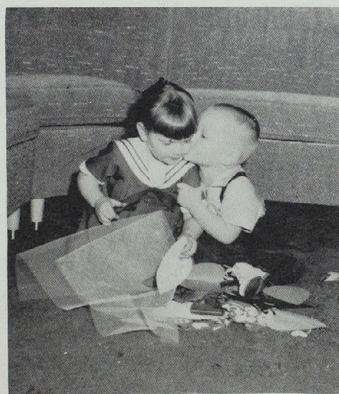

Sigh Ain't love grand?



Thousand Hills Lake provides summer enjoyment.

Candid Campus

Hmm . . . mmm . . . mmmm . . . !
 Madamselles ?
 Such Beautiful Chapeaus . . . ?



Fun Festival Royalty



The President's reception line

Organizations





J-MG-F

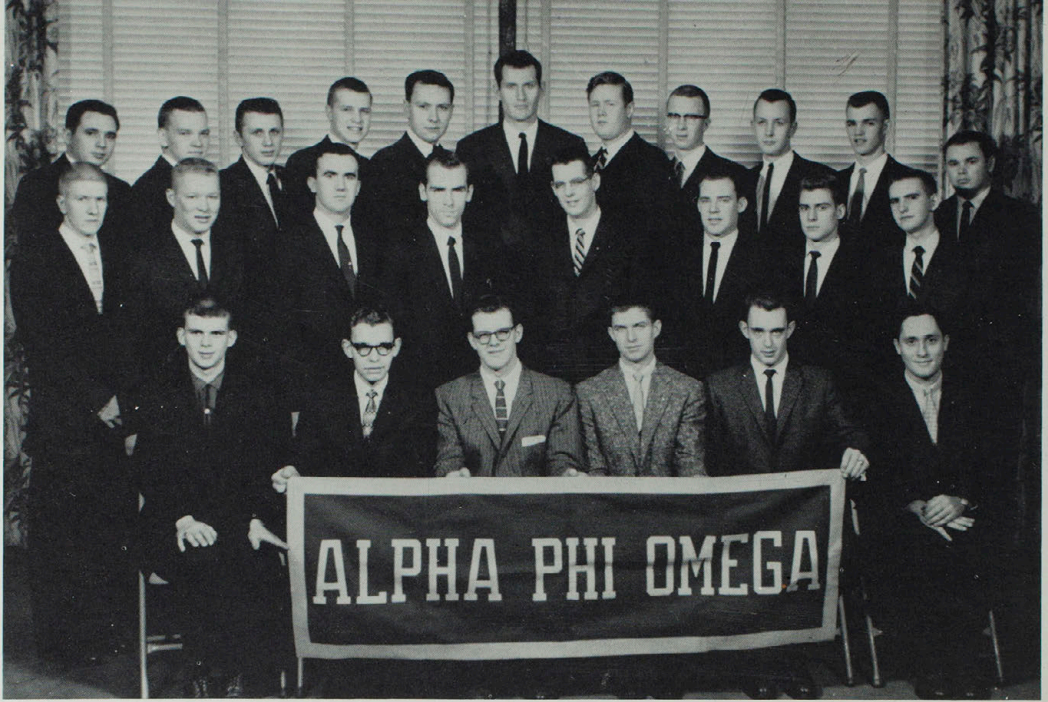

Row One: Jerry Hitt, Gordon Benson, sec., Richard Craig, pres., Carl Baldwin, Bob Libby, Jerry West. Row Two: Keith Peck, Tom Goodnick, Lawrence Wantland, Larry Magee, Dale Kutzner, Scott Schulze, Charles Baldwin, John Japson. Row Three: Orin Mack, C. E. Grim, Lavern Peterson, Lloyd Brown, Richard FitzHenry, Sterling Ruddy, Arthur Daar, John Campbell, Gary Winn, Gary Hendren, Frank Clark. Not pictured: Dale Woodward, vice pres., Marvin Russell, treas., Brandt Crocker.

Alpha Phi Omega

Alpha Phi Omega, a national service organization, is dedicated to Service, Friendship, and Leadership. At some time in his life, each member must have belonged to the Boy Scouts of America.

Highlights of the year for A.P.O. are the annual Ugly Man Dance and the sponsoring of a fall camporee for the Scouts of the Thousand Hills District. The Ugly Man contest and benefit dance is a money raising project which sends its proceeds to CARE. This year, over a ton of food was bought with the proceeds. Terry Lantz was the 1959 Ugly Man.

Hugh Gardner is sponsor of the organization.

A clock to be used in the new auditorium is presented to Dr. Ryle by two A.P.O. members, Bob Libby and Richard Craig.



Hugh Gardner receives a check from the proceeds of the Ugly Man Dance from Richard Craig, pres., and Marvin Russell, treas., of Alpha Phi Omega.



Row One: Jerry West, Gale McDonald, Darlene Skaggs, sec.-treas., Frances Sporer, pres., Jerry Miller, Jack Jones, Neil Bear. Row Two: Eleanor McCartney, Sharon McCullough, Sue Mayes, Mrs. Nita Patterson, Sponsor, Jan Finke, Miss Helen Babbitt, sponsor, Janet Davidson, Janet Dubberke, Marghie Young. Row Three: Richard Dutton, Wayne Cisna, Ki Chul Chang, Joan Markham, Mr. Melvin Olson, sponsor, Nancy Sorrell, Edwin Smith, John Beebout, James McFadden.

Honorary Art Club

The principle aims of the Honorary Art Club are to bring art majors and minors closer together in mutual appreciation of their field, and to stimulate recognition, admiration, and enjoyment of beauty in everyday experiences.

The first project of the year was a masquerade dance, the Beaux Arts Ball. A party, commemorating the date of the founding of the club and of observing the Christmas season, was held at the home of Miss Babbitt. Other meetings throughout the year centered around workshops, films, exhibits, and discussions:

Officers for this year were: pres., Francis Sporer; vice-pres., Lloyd Gholson; sec.-treas., Darlene Skaggs, and sponsor, Mrs. Nita Patterson.

"Have beard; will pose."

Confucius, who?

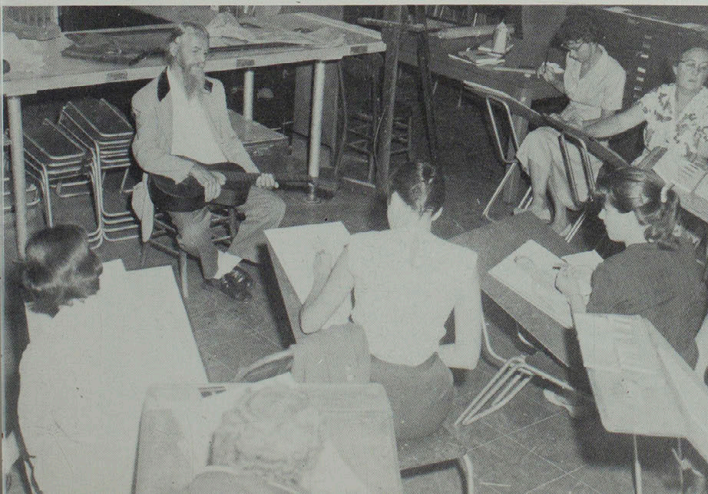



Blue Key

Row One: Chester Jennings, treas.; C. E. Grim, sec.; Bob Libby, pres.; Bob Lang, vice-pres.; Jim Frazee. Row Two: Bob Cook, Kenneth Henry, Bob Riley, Bob Jewett, Tom Kooreman. Row Three: Richard Craig, Werner Strick, John Robertson.

Blue Key is the highest honor fraternity for men on the campus. Membership is based on leadership, scholarship, personality, character, and participation in student activities. Each member must have sixty-four or more college hours and a point hour ratio which is higher than the average point hour ratio of all the men on the campus. Active membership is limited to thirty-five students.

Among the many services which Blue Key renders the college are organizing the Homecoming Parade (this year's parade being the largest in the history of the college), conducting visitor tours on Parent's Day and Senior Day, ushering at baccalaureate and commencement exercises, and the biggest service of all, the publishing of the student directory each year.

Blue Key is sponsored by Dr. Eli Mittler.

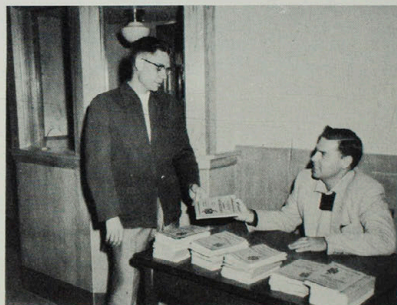

James Frazee handing student directory to Ray Cothorn.



Pledges

Row One: William Wharton, Ken Surfass, Ed Fisher. Row Two: Gordon Benson, Jerry Haydon, Larry Harrington, Scott Schulz. Row Three: Joe Hasenstab, Wayne McIntire. Not Pictured: John D. Hawkins.

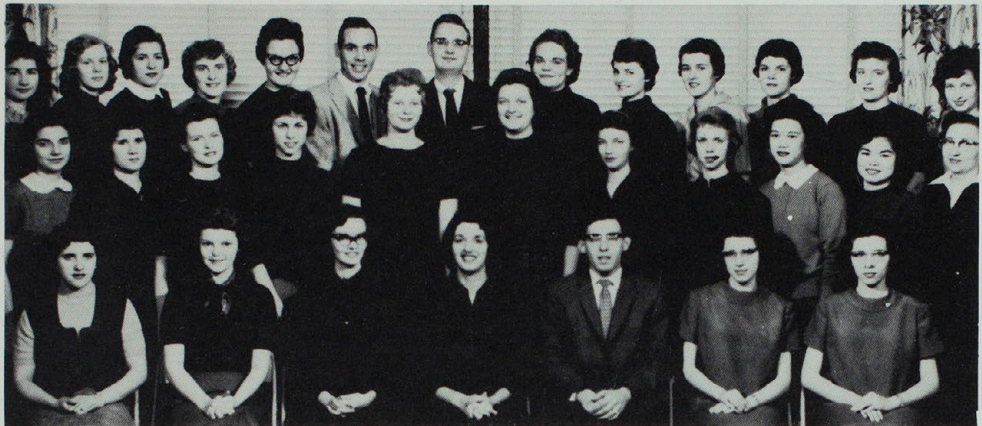

Row One: Arleta Boone, Shirley Gillum, Norma Miller, Angie Wilson, pres.; Donald McVay, vice-pres.; Louise Sidles, sec.; Luella Sidles, treas. Row Two: Jo Cahall, Sharron McPherson, Mary McGee, Bernice Adams, Jeanette Christman, Janice Legg, Connie Loughridge, Jane Lawing, Pearl Hew, Kay Izumi, Ruby Leutung. Row Three: Sherryl Fullerton, Scharlotte Guthrie, Carletta Disselhorst, Sharon Browning, Florence Grim, Edward Browning, Sterling Holbrook, Freda Mohr, Mary Billups, Fran Kinsella, Lana Lindley, Marilyn Lawson, Bonnie Hayes.

Student National Education Association

The Student National Education Association is the professional association for college and university students who are preparing for the profession of teaching. Any member of SNEA is a member of his state education association and the National Education Association and has the rights, privileges, and responsibilities of associate membership in these professional organizations.

Personal growth and development of professional competence, understanding of the history and ethics of the organized teaching profession, co-operative work on the problems of the profession, and work as an active member on the local, state, and national level are the aims of SNEA's members.

An honor-point ratio of 1.0 is required for membership in SNEA.

The sponsor of SNEA is Dr. Eli F. Mittler.

Row One: Patricia Shannon, Ellen Yamase, Aletta Deiling, Phyllis Berry, Mary Boone, Anita Gonnerman, Joan March. Row Two: Marcia Berryman, Sandra Giachino, Karen McAllister, Linda Cuerden, Ann Naylor, Lynda Oakman, Ruth Shoemeyer, Jane Senior, Nelda Rudy. Row Three: Bill Ronan, Bob Riley, Billy S. Privitt, Richard Eitel, Lawrence Wantland, Paul Wilson, Russell Wells, Gordon Benson, Richard Burnett.





Row One: Dr. Pauline Knobbs, sponsor; John Hawkins, vice-pres.; Shirley Mudd, pres.; Gaylia Miller, sec.; Judy Durham, treas. Row Two: Sheryl Fullerton, Vivian Coleman, Marilyn Goodwin, Barbara Irving, Wanda Turner, Martha Hollcroft, Carmen Calvin. Row Three: Ann Flinchpaugh, Letha Phillips, Angie Wilson, Pat Anthony, Jeanette Christman, Jane Hamai, Ellen Yamase, Rebecca Rivera.

Kappa Delta Pi

Tau chapter of Kappa Delta Pi, a national honorary fraternity, was organized on the Teachers College campus in 1923. Known as the Phi Beta Kappa of the education world, its membership is based on high scholastic standing, leadership, and professional promise.

The organization promotes scholastic achievement and a better understanding of the profession of education. Membership is limited to students who are preparing to teach.

Row One: Phyllis Berry, Edna Bagley, Karen McAllister, Dianthe Truitt, Marguerite Ward. Row Two: Margarie Partin, Juanita Turner, Frieda Mohr, Robert Dye, Larry Christensen, Nelda Kirkpatrick.



P
L
E
D
G
E
S

Pi Omega Pi

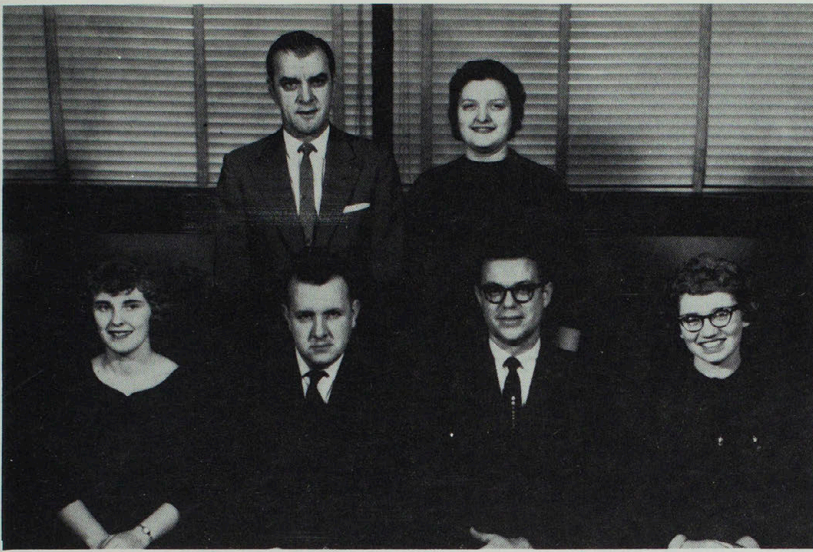

Row One: Sharon Browning, sec., Billy Privitt, pres., Stanley Williams, vice-pres., Karen McAllister, editor. Row Two: Dr. Charles Kauzlarich, sponsor, Janice Legg, treas.

Pi Omega Pi was founded on this campus by Dr. Paul O. Selby in 1923 and has since become the national honorary undergraduate fraternity in Business Education. Since the founding of Alpha Chapter on this campus, 105 chapters with over 20,000 members have been organized in colleges and universities throughout the United States. Alpha chapter has initiated 681 Business Education Majors.

Row One: Wilma Scott, Sharon Browning, Laura Hulse, Nelda Kirkpatrick, Carol Bailey, Wanda Turner, Lana Lindley, Rose King. Row Two: Ralph Monay, Eugene Croarkin, Jerry Vittetoe, Ed Browning, Jolene Scriven, Janice Legg, Karen McAllister, Vera Gares, Dave Ronchetto, Deo Loney, Wendell Armstrong. Row Three: Don Scriven, Gordon Benson, Billy Privitt, Otis Baker, Charles Kauzlarich, Jim Edwards, Stan Williams, Larry Holmes, Harold Mickelson.





Row One: Felix Leman, Ruth Howell, sec.; Bob Rollins, vice-pres.; Dr. John Black, sponsor; Larry Taylor, pres.; Betty White, treas. Carol Hosler. Row Two: Richard Edwards, Rex Hardman, Gary Winn, Norman E. Wood, Gail Burchett, Barry Benson, Stacey Howell. Row Three: Rex Dinsmore, Rex Martin, Joe Wolf, Gary Winn, Marvin Aboloff, Thomas Johnston, Orin Mock.

Pre-Osteopathic Club

The Pre-Osteopathic Club is for students preparing for entrance into the Kirksville College of Osteopathy and Surgery. Kirksville State Teachers is one of the top schools in the nation in the production of students who enter the field of Osteopathic medicine.

As future doctors of America, the members are constantly searching for new ways to prepare themselves for the responsibilities which will be theirs as physicians. Programs for such self-enlargement include medical films, noted lecturers, and visits to the Kirksville College of Osteopathy and Surgery and Still-Hildreth Sanitarium at Macon.

Dr. John D. Black, sponsor of the Pre-Osteopathic Club.



One of the many exploratory courses in the science department.

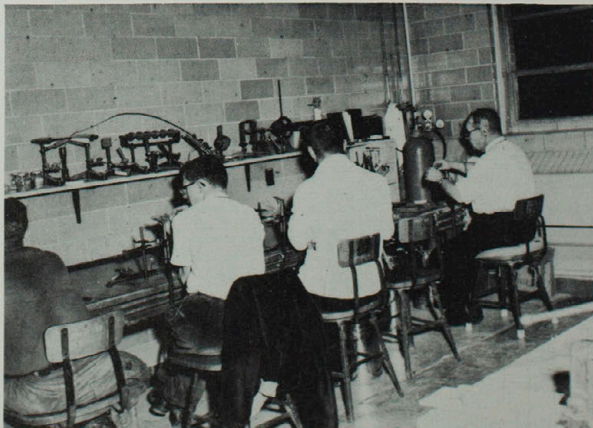



Row One: Aletto Deiling, Don Freeman, Paula Hoerrmann, Jim Frazee, pres., Roger Hanson, vice-pres., Doris Winn, sec-treas., Dianthe Truitt. Row Two: Martha Fetterer, Phyllis Young, Lavonne Stewart, Janie Dillinger, Dee Ballantyne, Nancy Lang, Karen Klinginsmith, Janet Lambkin, Charlyn Nelson, Virginia Roberson, Jonean Ratliff. Row Three: Roger Augspurger, Louis Byers, Wendell Doyle, Joe Hall, Don Weber, Wayne McIntire, David Miles, Norton Butler, Scott Schulze, Jack Ranney, Bob Lang.

Aeolian Club

The Aeolian Club is an organization for music majors and minors. The club's purpose is two-fold: It unifies the music department students and it plans programs which will be of special interest to music students as future music educators.

The club is also open to any student who has a genuine interest in music and music education.

Agriculture Club

The Agriculture Club was formally organized in the fall of 1935 with a membership of twenty-six. The purpose of the club was to create interest in agriculture and in the teaching of it as a vocation.

In 1948, the Ag Club received a charter from the College to operate as a professional-social organization.

Many activities have been undertaken by this organization since it was founded; barnwarmings, picnics, and chili suppers were all on the calendar for many years.

Participation in Harvest Festivals and the N.E. Missouri Fair at Kirksville has also been part of the annual Ag Club program. The club has consistently participated in the conducting of agricultural contests for high school students of N.E. Missouri.

The Ag Club has also been represented annually in intramural sports and in the homecoming parade of floats.

Row One: Herbert Bracht, sec., Lynn Coy, pres., Gerald Liebhart, vice-pres., Floyd Kellam, treas., Neil Stice, sqt. at arms. Row Two: Norvell Allen, sponsor, Jim Marquardt, Sam Plant, Delmar Katske, John Campbell. Row Three: David Clark, Russell Wells, Lee Taylor, Lee Roberts, Norbert Gerleman.

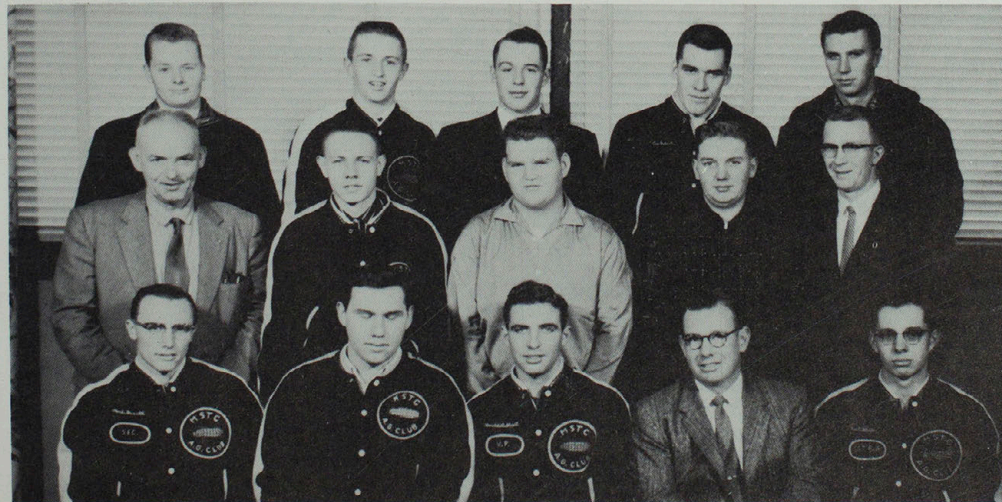



Row One: Alta Carson, treas., Janet Yates, corres. sec., Florence Grim, pres., Nelda Rudy, sec., Phyllis Berry, vice-pres., Ann Naylor, reporter. Row Two: Willie Whitson, sponsor, Jane Hamai, Pearl Hew, Jane Senior, Virginia Spangler, Patricia Shannon, Mary Lou McGee, Ellen Yamase, Eleanor Nakata. Row Three: Kay Izumi, Ruby Leutung, Judith Smith, Mary Ann Billups, Jane Thomas, Martha Hoskins, Sharon McPherson, Carletta Disselhorst, Hylah Wilson.

Association For Childhood Education

A. C. E. is a student branch of the Association for Childhood Education International, which was formed in 1930. A. C. E. is open to Elementary Education Majors or those interested in problems related to childhood education. The purpose of the organization is to work for the education and well being of children; to promote desirable conditions, programs and practices in the schools; to encourage continual professional growth of teachers; to bring into active cooperation all groups concerned with children in the school, home and community; and to study the needs of children and the ways the school program may be adjusted to fit their needs.

Pi Kappa Delta

Pi Kappa Delta, a national forensic fraternity, is open to students who have proved themselves proficient in the arts of debate, oratory, and various kinds of public speaking. To be eligible for membership, a student must have participated in tournaments in these fields.

The college debate squad, under the direction of Sherod Collins, is sponsored by the organization. It participates in speech tourneys in Illinois, Nebraska, and Kansas, and it sponsors the Midwest Speech Tournament at Kirksville.

Row One: Carolyn Mulford, sec.-treas., Werner Strick, pres., Barbara Irving, vice-pres., Sherod Collins, sponsor. Row Two: Ann Flinchpugh, Marthlu Bledsoe, Ina Kay Hibler, Marilyn Rhoads. Row Three: Walter J. McCormick, David Brown, Bob Cook.

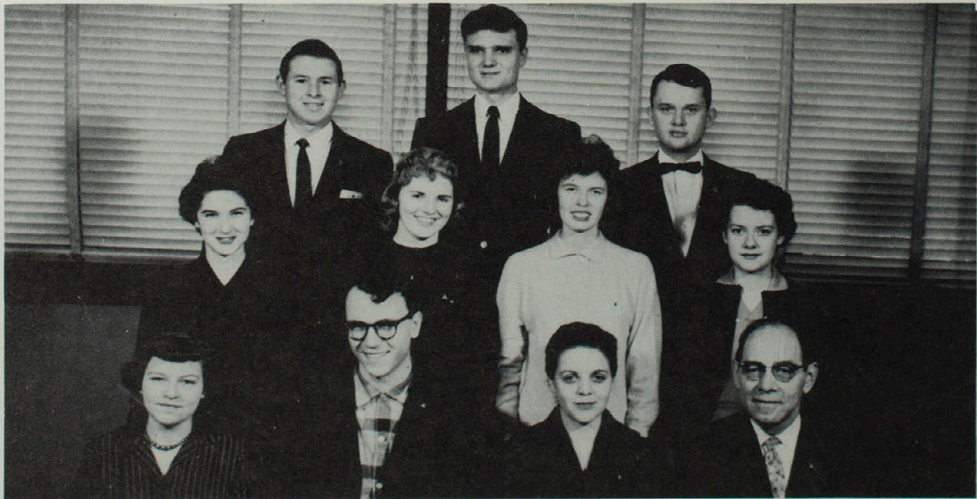



Row One: Shirley Mudd, pres., Rusti Morris, vice-pres., Karen McAllister, sec., Angie Wilson, treas., Miss Agnes Slemmons, sponsor, Judy Durham, Dianthe Truitt, Gaylia Miller, Jane Hamai, Shirley Jeffries, Judy Paradise, Ann Flinchpaugh, Charlene Cox, Pat Anthony, Ann Naylor, Shirley Jones Gillum, Ellen Yamase. Not Pictured: Carol Carskadon, Alouma Neumann, Kay Sadler, Virginia Murrain.

Cardinal Key

Cardinal Key, a national honorary service organization for college women, was installed on the campus in 1932. Cardinal Key is a sister to Blue Key, the men's national service organization.

Members, who are nominated by the chapter and are selected by a faculty committee, are chosen on the basis of character, leadership, and participation in school activities.

Alpha Phi Sigma

Alpha Phi Sigma is a national honorary organization whose principle aim is to promote high scholarship.

The first chapter of Alpha Phi Sigma was founded on this campus on February 26, 1930, by Professor Byron Cosby, Business Administrator of the college. Since then the organization has grown until there are chapters at colleges throughout the country.

Students who were valedictorians or salutatorians in high school are eligible to become associate members. For master membership, the qualification is the maintaining of an S average or better for three consecutive quarters.

Row One: Mary Jane Klausmeier, Claire Katsuda, Ellen Yamase, rep., Kenneth Henry, treas., Pat Anthony, pres., Larry Harrington, vice-pres., Ann Flinchpaugh, sec., Wanda Turner, Jane Hamai. Row Two: Dr. Max E. Bell, spon., Martha Hollcroft, Colleen Muir, Louise Sidles, Marilyn Johnson, Velma Clawson, Suzanne Green, Ina Kay Hibler, Pat Thompson, Janice Legg, Gaylia Miller, Doris Winn, Karen Graber, Sharon Ellis, Nelda Kirkpatrick, Paula Hoermann, Shirley Mudd, Phyllis Berry. Row Three: Sharon Browning, Marilyn Goodwin, Pat Snyder, Adele Eversmeyer, C. E. Grim, William Decker, Robert Riley, Chet Jennings, John Robertson, Francis Sporer, Eugene Sporer, Clyde Bowen, Edgar Fisher, David Cole, Anita Kugler, Pat Black, Judy Durham.





Row One: Tom Kooreman, Jerry Haydon, Lynn Coy, treas., Raymond Likes, vice-pres., Robert Riley, pres., Richard Eitel, sec., Richard Burnett, sgt. at arms, Kenneth Serfass. Row Two: Richard Greer, Jack Mann, Lyle Carter, William Johnson, Ralph Shain, Duane Cole, sponsor, William Minor, Wayne Blakeley, Vincent Casper. Row Three: Allen Richardson, Paul Wilson, Ron Bagley, Vincil Kaylor, Bernard Carter, Neil Knight, E. C. Squires, Wilford Slaughter, Lawrence Wantland, Richard Naert, Lawrence Schroeder, Edison Nowlin, Russell Wells.

Industrial Arts Club

The Industrial Arts Club is a social and professional organization of Industrial Arts majors. This club is responsible for many handicraft projects, such as wood-working and metal tooling.

Membership is open to any Industrial Arts major having a minimum of 10 hours in Industrial Arts and a scholarship honor-point ratio of 1.0.

Last spring the club traveled to Moline, Davenport, and Rock Island for a three day tour of the industrial plants and other points of interest in that immediate area. A similar trip is being planned for this spring.

This year the club entered in the Homecoming Parade a float which won first place in the mechanical division.

The club is sponsored by Duane Cole, Instructor in Metals.

Historical Society

The Historical Society, an honorary organization for students majoring or minoring in any of the social sciences, is the oldest learned society on the campus. The purpose of the Society is to advance the study of the social sciences and to provide instructive and informative programs for all interested students.

The annual spring banquet is the Society's major social function. Prince Constantine of Bavaria was this year's speaker.

Dr. Gilbert C. Kohlenberg is the sponsor.

Row One: Shirley Gillum, Claire Katsuda, Dr. Gilbert Kohlenberg, sponsor, Eileen Logan, vice-pres., Larry Magee, pres., Gene Sporer, sec.-treas., Dr. Ruth Towne, Jo Cahall, Wilma Patterson. Row Two: Dr. Pauline D. Knobbs, Audrey Blodgett, Vivian Coleman, Thressa Williams, Jean Newport, Marilyn Goodwin, Dave Ronchetto, Dale Beck, Dr. David D. March, Henry Christowski, Jack Delahunt. Row Three: Janet McVay, Linda Brooks, Larry Christensen, Johnny Hollar, Daniel DeNike, Richard Tegethoff, Larry Harrington, Ezra M. Coppin, Bob Cook, Edgar Fisher.





Row One: Karen Horibe, Laura Ramos, Kay Izumi, Gonzalo Berea, Luis Sanchez, Werner Mateu, Kyoko Hayashi, Nilda Montes, Helen Shirama. Row Two: Sheila Shinn, Janet Davidson, Carlos Diaz de Leon, v. pres.; Hartmut Keiner, pres.; Walter H. Ryle, Janyss Ann Murphy, sponsor; Janette Aver, Rebecca Rivera, sec.; Takugiro Miura, treas.; Nes'e Kivanc, Gunsin Arican. Row Three: Eleanor Nakata, Claire Katsuda, Warren Reynolds, Carol Olson, Lydia Acosta-Ronda, Pearl Hew, Janice Legg, Lee Chai Hyup, P. B. Sinha, Mary Taotsou, Samira Jadon, Ula Hirsborg, Ermgard Freitag, Felix Leman. Row Four: Rosalyn Nakamura, Marian Nakamura, Jorge Sadurni, Jose Chaverri, Manuel Montalvo, Jaime Oillavreal, Fred Njenga, Teofilo Salinas, Ki Chang, Ram Sewak, Un Sung Park, Samson Kimani, Bong Chung, Soo Nam Choo, Hyung Goo Song.

International Club

The International Club is composed of foreign and American students who are interested in learning of one another's cultures. In an effort to prompt good will and better understandings among nations, the club sponsors various social and educational activities. Among the highlights of the year is the annual Christmas dinner, for which the members prepare food that is representative of each country.

Sigma Zeta

Sigma Zeta is the national honorary science society on campus. To be eligible for membership, a student must be majoring in natural sciences or mathematics and must maintain a high degree of scholarship in these fields.

The aims of the organization are to encourage continuing advancement in the field of science, to promote and recognize scholastic achievement, and to foster friendly social activities.

Row One: Dr. Max E. Bell, Dr. Dean Rosebery, Stanley Williams, sec.-treas.; John Hawkins, pres.; Eugene Smith, Dr. Rieger. Row Two: Karen Horibe, Kenneth Henry, Bill Wagner, John Robertson, Gary Stogsdill, David Cole

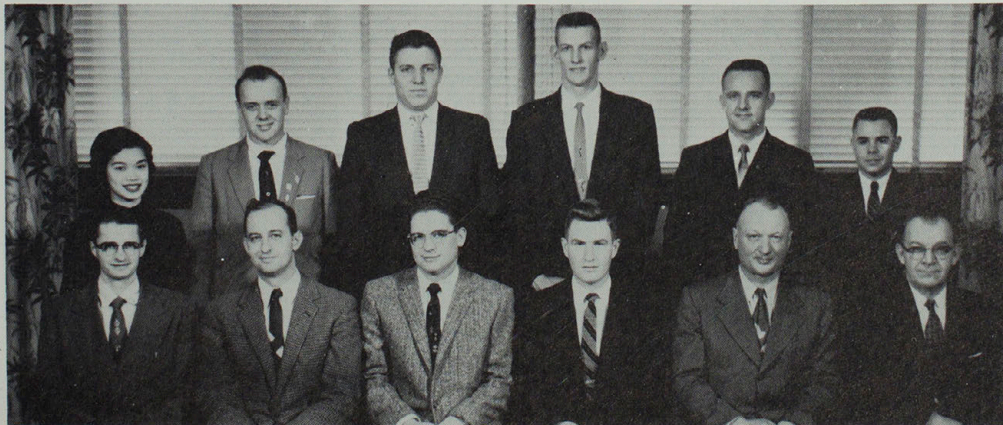



Row One: Elaine Holbert, Anita Wolf, Geraldine Gosch, sponsor, Dorie Roberts, treas., Carol Purvis, pres., Shirley Jeffries, sec., Bobbie Kehr, Dorothy Pearson, sponsor, Rusti Morris. Row Two: Marilyn Vetter, Linda Dixon, Thelma Switzer, Elizabeth Powers, Judi Wood, Suzan Kochheiser, Carol Lockridge, Sharon Mayo, Mary Ann Douglas, Ilene Stewart, Susan Fleak, Avis Alexander, Marilyn Rhoads, Virginia Gardner, Janice Hill, Mary Boone. Row Three: Janice Farmer, Karen Platz, Marilyn Robinson, Rosemary Rippel, Sylvia Stout, Nancy Bryant, Karen Aeschliman, Ramona Klos, Carolyn Turnbull, Karen Steele, Pat Thompson, Freda Mohr, Eileen Logan, Bobbi Ellison, Pat Black, Fran Kinsella, Judy Vail, Lola Woolf.

Colhecon

Colhecon is a social and professional organization affiliated with both the Missouri and American Home Economics Associations. All Home Economics majors and minors are eligible for membership.

The purpose of the organization is to train young women to be active and efficient leaders in the home and in community life. This year's activities included a get-acquainted picnic at the lake and the annual Christmas party, held at the Home Management House.

Romance Language Club

The Romance Language Club is composed of students who are studying a romance language or who are interested in this field. The purpose of the club is to encourage the speaking of the foreign languages which are being studied.

One of the club's functions is sponsoring a foreign film to be shown for the benefit of the student body.

Row One: Dr. Michael Ramon, sponsor, Edwin Smiser, vice-pres., Jim DePuy, Otis Baker, pres., Sue Slowensky, sec., Ulla Stern Hirsborg, treas., Sherry Sowers. Row Two: Sheila Shinn, Wanda Turner, Carolyn Mulford, Kyoko Hayashi, Judy Wafler, Helen Cotton, Harriet Hoag, Gunsin Arican, Nes'e Turan Kivanc, Marthlu Bledsoe, Joan Dissinger, Sharon Doss. Row Three: Wilma Patterson, Lois Wise, Donna Dawkins, Warren Reynolds, Jeanette Christman, Edwin Daniel, Stanley Falconer, Marty Jenkins, Karen Richards, Yolanda Vandecnocke, David Cole.



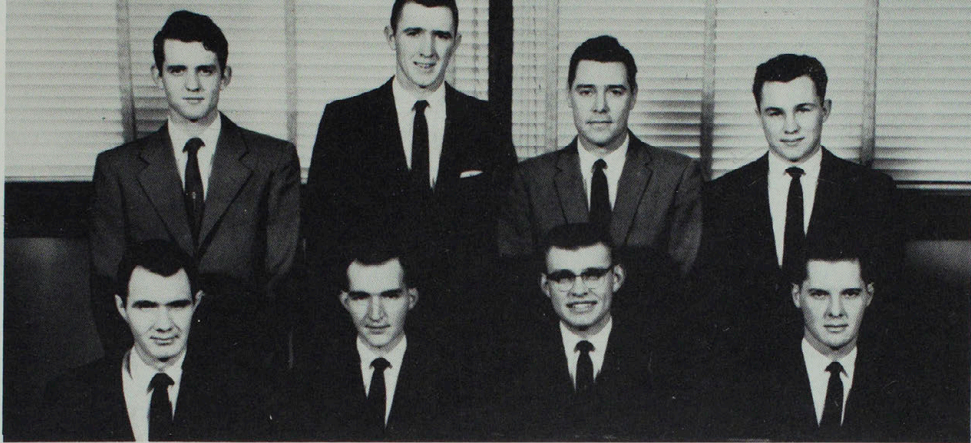

Row One: Ron Bagley, treas.; Bobby Daniels, vice-pres.; Jack Mann, pres.; Vincil Kaylor, sec. Row Two: Eugene French, Raymond Likes, Charles Elam, Harry Taylor

Westminster Fellowship

Square and Compass Club

Opportunity to continue the study of the history and philosophy of Masonry is offered by the Square and Compass Club. The organization is open to all Master Masons.

In 1948 the club was founded on this campus and in 1956 it was reorganized in order that it might serve as both a social and educational organization. Throughout the year the club has many programs and activities to further interest and participation in the Masons.

Westminster Fellowship is an organization of the Presbyterian Church for college young people. It is the aim of this organization to provide fun, fellowship and inspiration for those who attend.

Weekly dinner meetings are held at the Presbyterian Church. The programs are presented by commissions with these chairmen: Faith, Sheila Shinn; Outreach, Marvin Russell; Citizenship, Dick Edwards; Fellowship, Jean Newport; and Witness, Margaret Motter. The fellowship commission is in charge of parties, fellowship hours, and folk dancing. Besides those programs given by the college young people, others have been presented by Rev. Herbert Manning, Rev. Wesley Harker and Dr. C. V. Huenemann.

At the beginning of the year the group held a party at the home of Dr. and Mrs. Howard Gross. The group also entertained the Adrian Singers, the men's choir from the University of Dubuque. Westminster Fellowship also participates in Religious Emphasis Week.

The sponsor of Westminster Fellowship is Rev. Wesley R. Harker.

Row One: Sharon McCullough, Sheila Shinn, Janet Davidson, sec.-treas.; Jane Romjue, pres.; Denny Wigal, vice-pres.; Rev. Wesley Harker, sponsor, Carol Olson. Row Two: Margaret Motter, Sheryl Fullerton, Sandi Waddill, Glenna Winhold, Erna Winhold, Jean Newport, Jeanette Christman, Karen Richards, Kay Burchett, Joan March, Kyoko Hayashi. Row Three: Virginia Hogue, Sandi Wigal, C. E. Grim, Richard Moore, Ralph Porter, Marvin Russell, Warren Reynolds, Sharon Gross, Linda Funk.

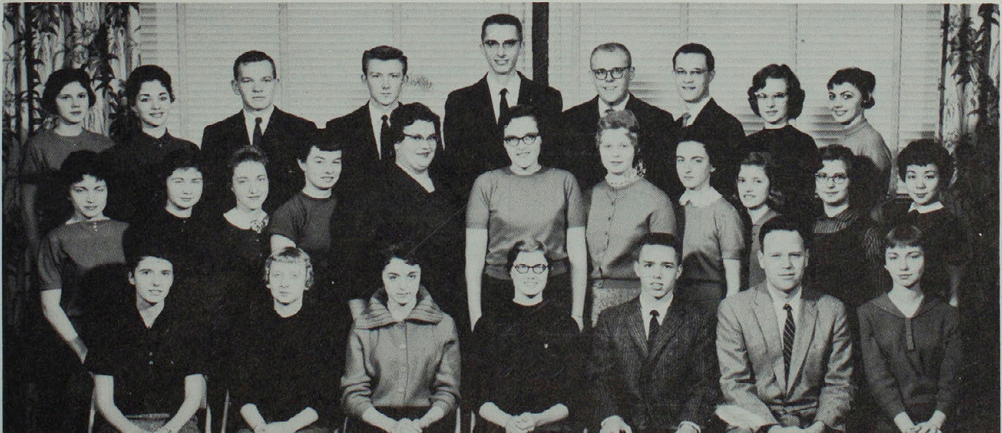



Row One: Frank England, vice-pres.; Dr. Gilbert Kohlenberg, sponsor; Vern Wolfmeyer, treas. Row Two: Walter McCormick, Kay Kutzner, Hartmut Keiner.

Gamma Delta

Gamma Delta, a Lutheran organization, is open to all college and university students. Its purpose is to encourage Christian knowledge and service while it enlarges the student's religious knowledge.

Social activities are part of the Gamma Delta program for the promotion of a fuller life for the college student.

Disciple Student Fellowship

The Disciple Student Fellowship, organized to help students grow in religious understanding as they gain knowledge of the arts and sciences, is a fellowship of students who wish to develop spiritually as they achieve intellectual maturity.

D.S.F.'s activities, including fellowship suppers, programs, choir, recreation nights, and noonday devotions, are held in the educational building of Kirksville's First Christian Church, where study rooms, library facilities, a recreation center, and a complete hi-fi listening room are available.

Row One: Billy Privitt, vice-pres.; Pat Anthony, pres.; Bill Wagner, sec. Row Two: Elizabeth Powers, dev. ch.; Elaine Spurgeon, Sonya Barkley, Mary Ann Douglas, Martha Hollcroft. Row Three: Gene Schmidt, Janet Yates, treas., Larry Parks, Edward Coffman, sponsor; Lucy Howarth.





Row One: Bob Johnson, Jorge Harris, Larry Rhoads, Neal Bear, Lloyd Brown, Wendell Doyle, Donald Henderson, Bob Cook, Sam Simler, Gary Dawkins. Row Two: Mary Boone, Janice Hill, Jim Bell, John C. Fox, sponsor, Don Weber, Larry Harrington, pres., Betty Riley, sec., Jim Davenport, vice-pres., Sharon Ellis, hist., Le Ann Gaubatz, Charlotte Matteson. Row Three: Vivian Coleman, Betty Jo White, Judy Wood, Melody Powell, Jo Ann Willey, Lola Woolf, Kay Dewey, Jane McClure, Patsy Short, Reva Holman, Carol Beaty, Arleta Boone, Helen Nicoletti, Mary Muir, Luevino Raney, Joyce Akagi, Marilyn Robinson, Barbara Land, Anita Amato. Row Four: Susan Stokes, David Miles, Johnny Hallar, Carlos Diaz de Leon, Kenneth Vincent, Sterling Halbrook, Maribeth Riley, Nina Fitzgerald, Carolyn Sandison, Jay Strick, Anita Minor, Donna Higgins, Vicky Askins, Judy Veil, Jim Lenzini, Richard Novinger, Beryl Hart. Row Five: Paul Helton, Robert Walker, DeWayne Beckemeier, Jim Sauer, Bob White, Werner Strick, John Graham, Clarence Conover, Bob Jewett, Mitchell Magruder.

Baptist Student Union

For many of the students on campus, the Baptist Student Union is a link between church and college. Study, religious, and recreational facilities are available to students in the new student center adjoining the college campus.

BSU also participates in noontday devotional services which are open to all students. BSU projects for this year included a Homecoming float and the annual spring Retreat.

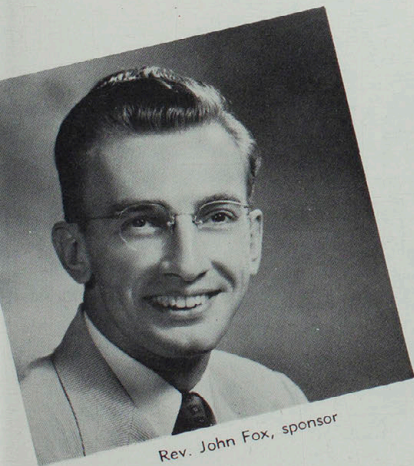

Rev. John Fox, sponsor

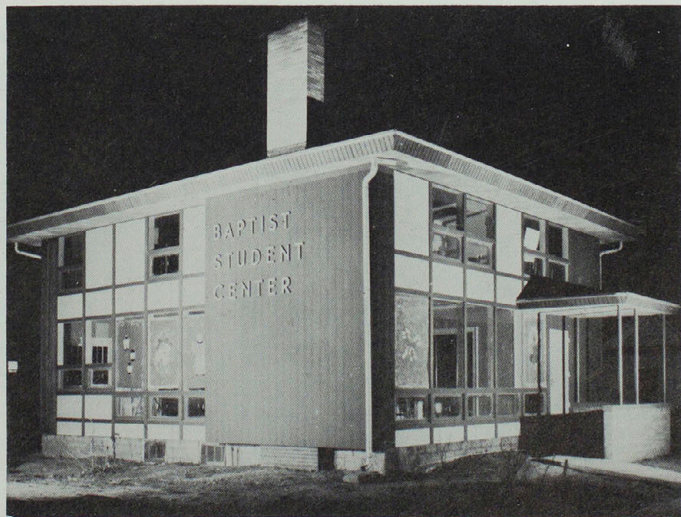

Baptist Student Center.



Row One: Sandra Giachino, corres. sec.; Jackie Manka, pub. ch.; Rita Sosa, rec. sec.; Ron Buhr, vice-pres.; Gene Sporer, pres.; Marilyn Mayes, treas.; Fran Kinsella, social ch.; J. R. Kinsella, relig. ch.; Bernard Buckmen. Row Two: Ken Edelen, Ginger Dashiell, Karen Cafer, Janet Unger, Connie Loughridge, Nancy O'Brien, Karen Aeschilman, Felix Leman, Debbie Null, Martha Murrell, Sue Mayes, Mary Ann Gerleman, Marilyn Vetter, Gerry Campbell. Row Three: Michael Dodds, Lawrence Schreck, R. E. Potts, John Poole, William Hoskins, Edward Gladbach, James Poole, Gary Carter, Joe Kelly, Richard FitzHenry, Francis Sporer, Don Flanagan, Anthony Barulich, Don Deeters.

Newman Club

The Newman Club is a national organization for Catholic students on campus. Its purpose is to deepen the spiritual and enrich the temporal lives of its members through a balanced program of religious, intellectual, and social activities.

Some of the activities for the year were: a spring retreat at Conception, Missouri, a hayride and picnic at Thousand Hills State Park, spaghetti and chili suppers, the building of a float which received first place honors in theme division of the Homecoming parade, a Christmas dance and benefit drive, the sponsoring of an Intramural basketball team, and group Communion and breakfasts.

Father Norbert G. Adelman, C.P.P.S., Sponsor.





Row One: Rev. John Ward, Dean Linder, Bill Jeffries, vice-pres., Gil Kroeger, Rose King, Ray Gothern, treas., Joan Hutton, sec., Dale Bagley, pub., Wanda Callihan, Jim Vail, pres., Jack Moore, director. Row Two: Linda Dixon, Mary Klausmeier, Mary Anne Smith, Anita Kugler, Pansy Wilson, Sylvia Stout, Florence Grim, Kay Kutzner, Judy Betch, Nancy Sorrell, Bernice Adams, Jean Northrop, Hylah Wilson, Ruby Rice, Mary Atkinson, Sandra Zacharias, Lonna McComas, Louise Jones. Row Three: Judy Trainer, Reva Cook, Gene Schneider, Kenneth Henry, Dick Adams, Wayner Blakeley, Duane Wyatt, Dean Van Ness, Gene Linder, Clyde Frank, George Giltner, Gordon Stout, Gary Hendren, Don Flanagan, Joyce Birkeness, Freda Mohr, Marcel Hagan.

Wesley Foundation

Wesley Foundation, the college youth group of the Methodist Church, seeks to provide spiritual guidance and religious and social activity for its members.

Jack Moore, the new director of Wesley has contributed much toward making the year a successful one. Some of the activities this year included a hayride, two floats in the Homecoming Parade, and a spring retreat at the Lake of the Ozarks.

Jack Moore, director.

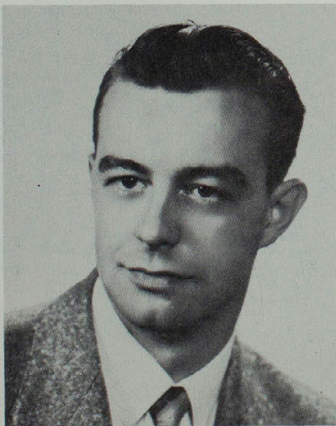

Rev. John Ward.

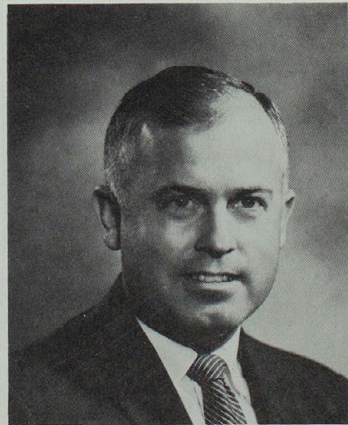

Candid Campus



"Heaven help me"



"Sure **this** is Cape?"

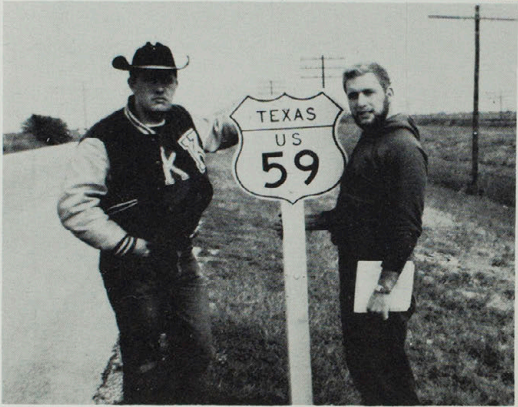

"What part of Missouri is this?"

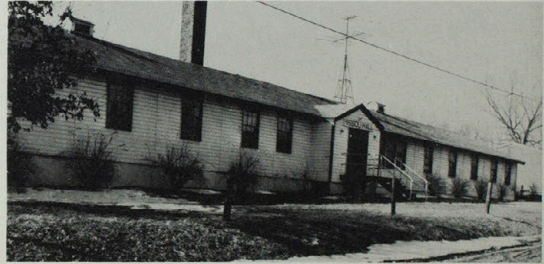

"Home away from home"



"Crazy, man, crazy"



"The Tri-Greek Chorus"

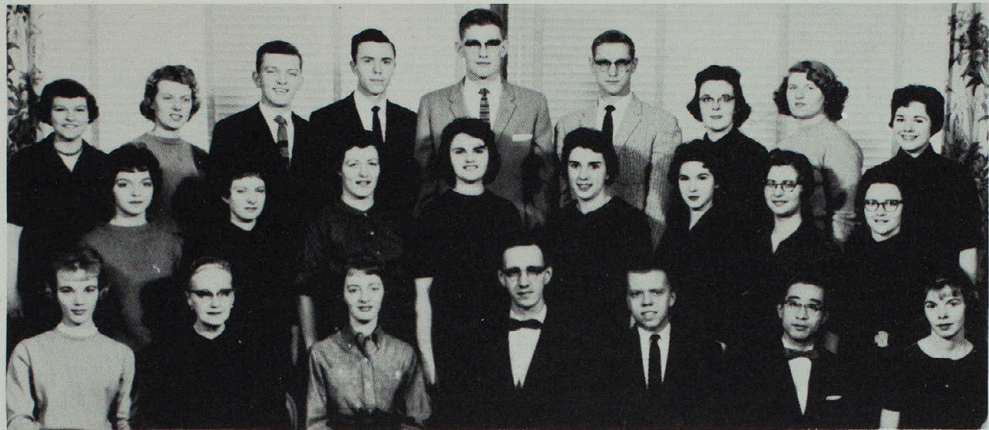

Row One: Heidi Bushnell, Miss Elizabeth Worrell, sponsor, Beth Novinger, sec., John Kopp, pres., Tom Kooreman, vice-pres., Tokuhiro Miura, Shirley Sheesley. Row Two: Nancy Casner, Ann Jones, Karen Graber, Sandra Cragg, Linda Cuerden, Ann Flinchpough, Joan March, Shirley Mudd. Row Three: Carolyn Mulford, Zelta Hull, Gerald Dawkins, Ted Mittler, Roger Weiss, Virgil Egli, Dana Wright, Pat Russell, Sherry Sowers.

Oral Interpreters

The Oral Interpreters was organized on this campus September 23, 1958, and is now a chartered organization. Providing its members opportunities to further develop the skills they have acquired in interpretation classes is the primary purpose of the organization. To be eligible for membership a student must currently be, or previously have been, enrolled in an oral interpretation class.

College Players

The College Players is a dramatics group that produces and manages most of the college plays and musicals. "Macbeth" was produced under the direction of Jack Hensley in the fall with Al Srnka and Sandra Cragg starring. During winter quarter "A Marriage Proposal" by Chekhov was presented. In the spring "Showboat," a musical by Jerome Kern, was produced in co-operation with the college music department.

The College Players seek to develop such theater skills as acting, directing, make-up, and crew work. These are the skills which will be useful to them in future teaching and community work.

Sherod Collins is the sponsor and Jack Hensley, director.

Row One: Scott Schulze, Dorothy Tharp, Sharon Doss, Karen Graber, sec.-treas., Ted W. Mittler, pres., Shirley Mudd, hist., Darlene Skaggs, Mr. Sherod Collins, sponsor, Jack Hensley, director. Row Two: Edwin Smith, Sherry Sowers, Reva Cook, Zelta Hull, Ann Naylor, Barbara Irving, Sandra Cragg, Judy Bertch, Susan Stokes, Donna Higgins, Linda Cuerden, Connie Loughridge, Jane Lawing, Karen Biggs, Joan March. Row Three: Tom Kooreman, Dick Eitel, George Thornburgh, Don Freeman, Frank Schappach, Dean Linder, Gale McDonald, Tipton Biggs, Don Peter, Walter McCormick, Wendell Armstrong, Jack Twitchell. Row Four: Larry Magee, Dick FitzHenry, John Kopp, Gil Kroeger, John Beebout. Not Pictured: Dana Wright, vice-pres.





Lady Macbeth, Sandra Cragg, and Macbeth, Al Srnka, plot the king's death.

"Macbeth"

"Stars, hide your fires! Let not light see my black and deep desires . . ."

The tragedy of Macbeth by William Shakespeare was presented this year by the College Players under the direction of Mr. Jack Hensley.

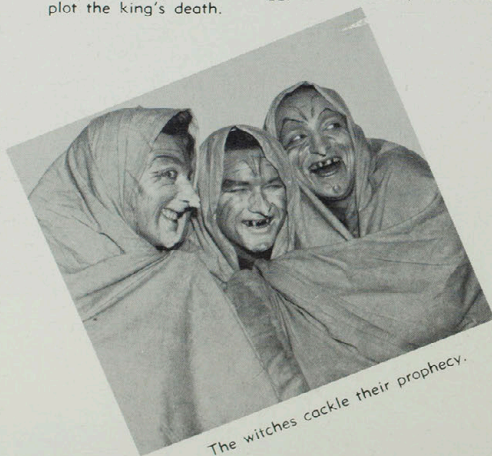

The witches cackle their prophecy.

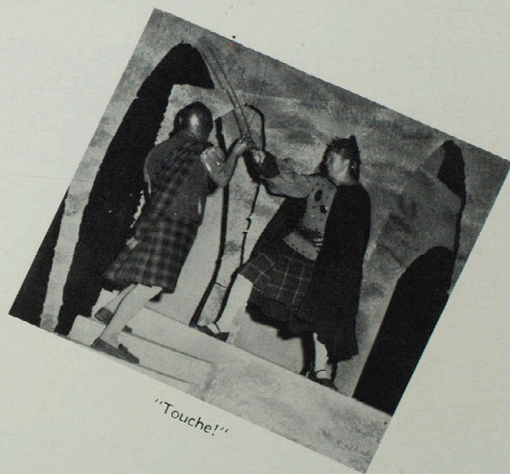

"Touche!"

"Lady Macbeth, we accept your kind hospitality." King Duncan says.

Left to Right: Dana Wright, Myra Loeffler, Darlene Skaggs. Larry Magee, Sandra Cragg, Frank Schappach, William Sprouse, Ted Mittler, Roger Weiss, John Beebout. Behind: Dean Linder.

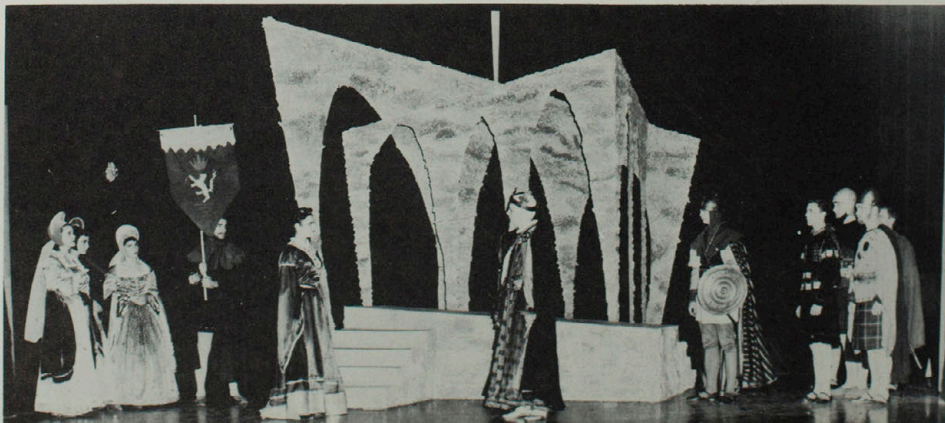

NEMOS



Roger Augspurger, Pat Black, Glen Boone, Larry Bradshaw, Sandra Cragg, Don Deaver, Janie Dillinger, Virgil Egli, James Frazee, Linda Funk, Danny Hamilton, Paula Hoerrmann, Norma Holzmeier, Joan Hutton, Bob Lang, Dean Linder, Dave Link, Wayne McIntire, Ronald Miller, Charlyn Nelson, Joneen Ratliff, Nancy Reed, Rebecca Rivera, Bill Ronan, Scott Schulze, Nina Jo Sharpe, Judy (Simpson) Ellis, Nancy Sorrell, Al Srnka, Lavonne Stewart, Dianthe Truitt, Earl Turner, Harold Ward, Judy Woods, Roger York.



Dr. Stephen Hobson, NEMO Director.

Showboat Cast



Nancy Reed-Ellie; Betty Lucas-Magnolia; Benny Tucker-Gaylord Ravenal; Sandy Cragg-Julie, alternate Linda Funk; Al Srnka-Frank.

Band



Row One: Doris Winn, clarinet; Herman Reiktke, clarinet; Judith Buie, clarinet; Paula Hoerrmann, clarinet; Becky Macumber, clarinet. Row Two: David Miles, clarinet; Jack Helmer, clarinet; Phyllis Young, clarinet; Karen Klinginsmith, Clarinet; Gil Chott, French horn; Miss Pease, French horn; Jackie Manka, french horn; Louis Byers, french horn; Janie Dillir, french horn. Row Three: Wayne Martin, clarinet; Norma Miller, clarinet; Danny Christy, baritone sax; Virginia Robert, Tenor sax; Martha Fetterer, alto sax; David Kropf, alto sax; Paul Howell, trumpet; Paul Miller, trumpet; Karen Richards, trumpet; Jan McDonald, trumpet; Brandt Crocker, trumpet; Joe Hall, trumpet. Row Four: Pat Black, percussion; Richard Sulli, percussion; Nancy Lang, percussion; Pat Schulze, percussion; Don Freeman, percussion; Walter Medcalf, percussion; Don Link, tuba; Don Walter, tuba.



Band Officers: Becky Macumber, sec.; Bob Lang, vice-pres.; Wayne McIntire, pres.; Roger Augspurger, treas.; Joan Dissinger, alumni-sec.

Band

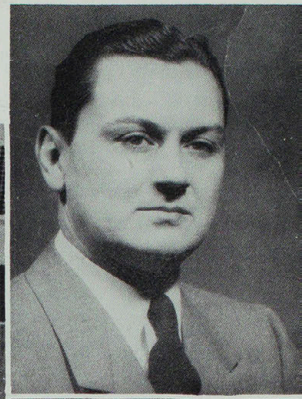

DR. PAUL STRUB
Band Director



One: Dorothy Ballantyne, flute; Judy Woods, flute; Joan March, flute; Kay Kutzner, oboe; Joan Dissinger, oboe.
Two: Lavonne Stewart, french horn; Gordon Stout, french horn; Harold Ward, french horn; Larry Parks, bass clarinet;
Janis Hogue, bass clarinet; Danny Hamilton, bass clarinet; Aletta Deiling, bassoon; Jane Link, bassoon. Row Three: Earl
er, trumpet; Roger Augspurger, trumpet; Bob Lang, trumpet; Phillip Epperson, trombone; Wendell Doyle, trombone;
ne McIntire, trombone; Norton Butler, trombone; Don Weber, trombone; Roger Hanson, trombone; Gary Haage, bari-
ne; Karen Graber, baritone; Richard Drace, baritone. Row Four: Lyle Newkirk, tuba; Jim Jones, tuba; Scott Schulze, tym-



College Chorus

Row One: Janet Lambkin, Linda Read, Sherry Sowers, Mary Muir, Karen McBratney, Mary Anne Smith, Carol Biggs, Lavonne Stewart. Row Two: Jane Dillinger, Le Nora Sawyer, Zelta Hull, Carole Fisher, Betty Lucas, Susan Stokes, Sally Galbraith, Melinda Moses, Nancy Neal, Phyllis Slinkard, Judy Wafler. Row Three: Jane Moore, Jeannie Jones, Joan Dissinger, Judy Ellis, Joan Markham, Sandra Cragg, Virginia Link, Erna Winhold, Nancy Sorrell, Karen Aeschliman, Joan Hutton, Charlyn Nelson, Judy Woods, Jane Thomas, Vicky Askins, Linda Elam, Jonean Ratliff. Row Four: Linda Funk, Janet McVey, Earl Turner, Dick Eitel, Gary Richards, Larry Bradshaw, Scott Schulze, Richard Moore, Duane Wyatt, Jerry Wilson, Don Henry, Don Weber, Neil Adams, Paul Howell, Jim Frazee, Don Deaver, Sandi Wigal. Row Five: Gene Linder, Richard Craig, Francis Sporer.



Men's Glee Club

Row One: Roger Augspurger, Scott Schulze, Jim Frazee, Paul Howell, Bob Auld, Robert Davolt, Don Deaver. Row Two: Virgil Egli, Roger Hanson, Dave Link, Wayne McIntire, Bill Roman, Leland Bland.

Madrigal Singers

Row One: Dr. Hobson, supervisor, Norma Holzmeier, Linda Funk, Rebecca Rivera, Charlyn Nelson, Jane Dillinger. Row Two: Sandra Cragg, Scott Schulze, Wayne McIntire, Bob Lang, Dan Hamilton, Nina Sharpe.





Mr. Karl Webb, director of the College orchestra.

The College Orchestra



Miss Phradie Wells, director of the College chorus.





Miss Agnes Slemmons, sponsor



Walt McCormick and Ken Rhodes proofing copy for the Index

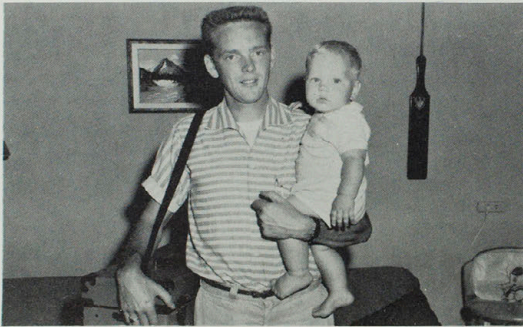

Ken Serfass, Index photographer

Index Staff

For fifty years the Teachers College Index has covered campus events in order to keep the students well informed. The Index serves students further by publishing special football and basketball issues, giving coverage to organizational projects, and special events.

Journalism classes comprise the staff which publishes the weekly paper, and a minor in journalism is offered by the school. Each quarter the newswriting class elects an editor and assistant editor who serve for that quarter. Miss Agnes Slemmons is the adviser.

Row One: Stan Williams, Ken Serfass, Walter J. McCormick, editor; Miss Agnes Slemmons, sponsor; Sharon DePuy. Row Two: Wanda Turner, Charlene Cox, Sheila Shinn, Lois Wise, Marthlu Bledsoe, Connie Loughridge, Anita Geringer, Claire Katsuda, Elizabeth Anne Novinger. Row Three: John Jepson, Warren Reynolds, L. E. Mahoney, John E. Kopp, Dick FitzHenry, Dale Woodward, Jim Murphy, asst. ed.; Frank England.

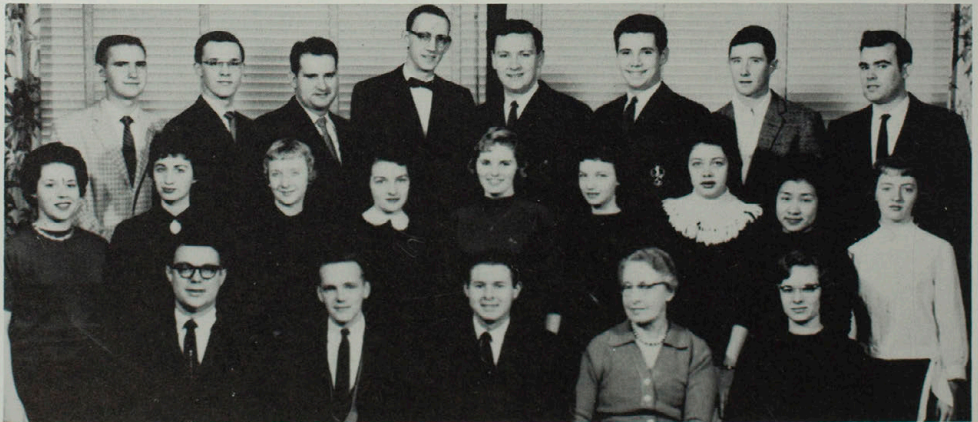



Row One: Thelma Switzer, Carol Purvis, Dottie Williams, Carmen Galvin, Sandi Waddill, Betty Jo White, Lynda Oakman, Anita Gonnerman. Row Two: Marilyn Huff, Marcia Berryman, Joanne Cone, Norma Laubscher, Reva Holman, Charlyn Nelson, Marilyn Lawson, Elizabeth Daniels, Bernice Adams, Bibet Weber, Sandra Giachino, Beverly Christy. Row Three: Colleen Muir, Eleanor Smithson, Ruby Rice, Bobbi Ellison, Carolyn Turnbull, Luzonne Darr, Sandy Barnett, Suzanne Green, Lois Knight, Virginia Schleppehorst, Pat Snyder.

Women's Athletic Association

W.A.A. is an organization of women students who are interested in athletic activities in college. The organization provides opportunities for improvement in the various athletic skills.

The major program of W.A.A. is the intramural sport tournaments in nine seasonal sports including volleyball, basketball, badminton, archery, table tennis, softball, shuffleboard, deck tennis, and bowling. Each year a spring banquet is held for the purpose of awarding trophies and installing new officers. Trophies are awarded for tournament winners and for individual and team sportsmanship.

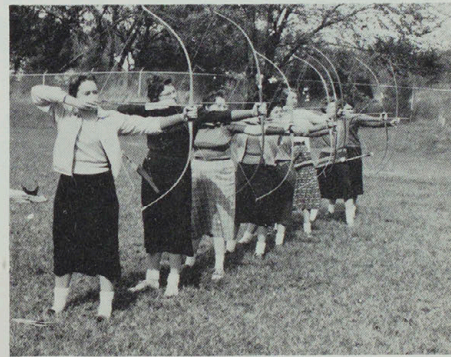

"Where's the apple?"

Row One: Sandra Zacharias, Betty Lucas, Kay Meador, hist., Sheryl Fullerton, sec., Marty Cokerham, pres., Karen McAllister, vice-pres., Betty Hamond, Kay Swank, treas., Karen McBratney, Lonna McComas. Row Two: Marilyn Johnson, Sue Shuck, Lois Jo Wise, Bebe Maulfair, Nadine Newell, Sandy Swank, Pat Roberts, Jackie McHenry, Margaret Schindler, Janet Moore, Mary Atkinson, Arleta Boone. Row Three: Miss Phyllis Knode, sponsor, Kay Daughrity, Carol Dugger, Nina Fitzgerald, Joyce Woodson, Kitty Lundhoy, Jean Newport, Pat Thompson, Jeanette Christman, Sue Wantland, Linda Funk, Doris Nelson, Ginger Dashiell, Miss Martha Spath, sponsor.



Student Council

Edwin Smiser, Student Council President.



Row One: Mr. Kenneth C. Sykes, sponsor; Sheryl Fullerton, sec.; Edwin Smiser, pres.; George Nelson, vice-pres.; Doris Nelson, treas. Row Two: Phyllis Conley, Debbie Null, councilwoman; Anita Wolf, Sandra Giachino, Alta Carson, Lani Murakami, councilmembers-at-large. Row Three: C. E. Grim, Don Swayze, Jack Ward, Basil Hunt, Jack Delahunt.

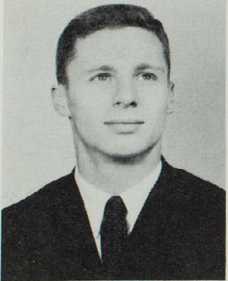
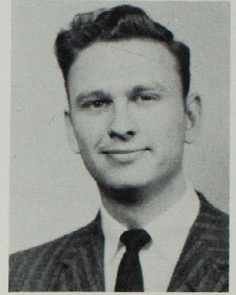

George Nelson, Student Council Vice-president.

Promoting and co-ordinating student activities and encouraging cooperation between the student body and the faculty and administration are the main objectives of the Student Council.

Social activities for the student are planned by the Council, including a Christmas formal and many informal Kampus Krawls. Homecoming, Parents' Day, and Senior Day for near-by high schools are also planned and organized by the Council. This year they initiated the Fun Festival, which is to be an annual event.

With the spring comes the exciting campaign in which the political parties on campus vie for the students votes with slogans, posters, and rallies. I.B. won all seven offices last year.

Council members are elected by the student body for a one year term. A councilman and councilwoman are elected by each class, (at the beginning of the fall quarter) to represent them in the Council. Summer replacements are made by recommendations of the Council members and class officers.

Dr. Robert Wright is the Council's sponsor.

STUDENT SOCIAL COMMITTEE:

Row One: Jerry Chevalier, Dan DeNike, Mrs. Ruth Beal, sponsor; George Nelson, chairman; Debbie Null, Donna Dawkins, Marthlu Bledsoe. Row Two: Darlene Skaggs, Doris Roberts, Marty Hoskins, George Thornburgh, Judy Bertch, Stanley Falconer, Charlene Cox, Frank Clark, Paula Hoerrmann. Row Three: Dale Beck, Bill Schweitzer, Jarry Haydon, Joe Hasenstab, Dick FitzHenry, Charles Snyder, C. E. Grim.





Greeks

Panhellenic Council



Mrs. Ruth Beal, sponsor of Panhellenic Council.



Row One: Donna Dawkins, Kay Meador, Aletta Deiling, Jane Thomas. Row Two: Judy Paradise, sec.; Dianthe Truitt, vice-pres.; Mrs. Ruth Beal, sponsor; Martha Hollcroft, pres.; Delores Overstreet, treas. Row Three: Anita Wolf, June Moore, Judy Kinworthy, Alta Garson.

All sorority activities on campus are governed by the local chapter of the National Panhellenic Council. The Council is composed of three representatives from each of the four social sororities.

The Council helps with Greek Week, and the Parent's Day Tea, and provides cloak-room service at school dances.

A foreign student is sponsored by the Council each year; the money for the project is obtained from the sale of student theater tickets.

At the annual spring banquet, a scholarship cup is awarded to the sorority with highest scholastic average.

Interfraternity Council

Dr. Gilbert C. Kohlenberg, sponsor of the Interfraternity Council.

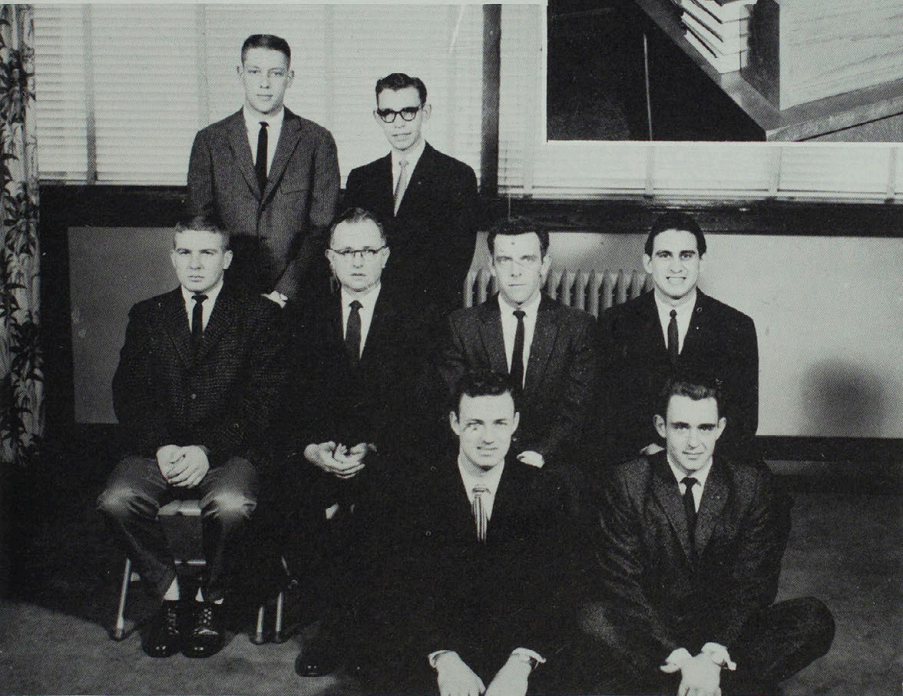

Row One: Larry Gordon, Bob Libby. Row Two: Larry Herron, pres.; Dr. Gilbert Kohlenberg, sponsor; Warren C. Watts, vice-pres.; Marvin Aboloff, sec.-treas. Row Three: Dave Raine, Gordon Benson. Not Pictured: Jack Maddex, Jerry Hall.

For harmony and cooperation between the social fraternities on campus, the Interfraternity Council works with the presidents, vice-presidents, sponsors, and members-at-large from each fraternal organization.

Setting rush dates and mediating disagreements between the fraternities are two important functions of the Council. It also sponsors the annual Interfraternity Council Bonquet, at which the President's Scholarship Trophy is awarded to the fraternity with the highest honor-point ratio.



Row One: June Bartling Moore, vice-pres.; Martha Barnett Hollcroft, pres.; Mrs. Sarah Wimp, sponsor. Row Two: Ann Flinchpough, treas.; Charlene Cox, editor; Angie Wilson, membership director; Carol Paden, sec.; Marilyn Mayes, chaplain.

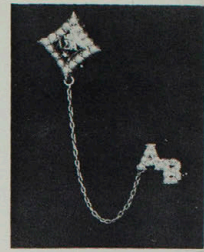

Founded: Farmville, Va., 1902
69 national chapters
Alpha Beta at KSTC, 1920.
Colors: Red and white.
Flower: Narcissus.

Alpha Sigma Alpha

Alpha Sigma Alpha entered the fall quarter with the 1957-58 President's Scholarship Cup and the Women's Sports Trophy of '57-'58.

A special project of the year was the formation of the K-Dettes, a new drill team on campus. This organization, composed of thirty-two Alphas, performed drill routines at the home football and basketball games. The group was directed by Al Srnka.

Three Alphas--Judy Durham, Jeannie Jones, and Sylvia Stout--were cheerleaders, and Phyllis Slinkard, Barbara Freise, Suzanne Green, and Colleen Muir were majorettes.

Rush parties consisted of "A Night in New Orleans" and an informal brunch. Pledge day brought the Alphas twenty pledges.

Special recognition went to Marty Hollcroft, Shirley Mudd, and Angie Wilson, who were chosen for Who's Who in American Colleges and Universities.

Angie Wilson was crowned queen of the Fun Festival; Lana Lindley was attendant to the Homecoming queen; and Sue Mayes was the choice of the freshman class for Echo queen.

The philanthropic project was the cerebral palsy clinic.

The Sweetheart Dance was held in February and the Mother's Day Tea and Breakfast Dance in May.

Row One: Karen Biggs, Hylah Wilson, Sylvia Stout, Barbara Freise, Suzanne Green. Row Two: Janet Unger, Marghie Young, Deidre Hatfield, Nancy Harding, Mary Hendren, Sue Elledge, Phyllis Slinkard. Row Three: Janice Farmer, Sue Mayes, Mary Ann Daar, Carolyn Turnbull, Sandy Barnett, Judy Ellis, Jeannie Jones.

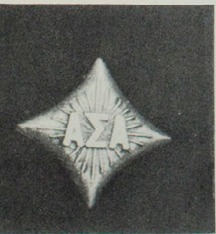

Pledges



Row One: Phyllis Pollitt, Norma Nickell, Karen Hayner, Dottie Williams, Charlotte Dorothy. Row Two: Lana Lindley, Dana Wright, Dorothy Miley, Nancy Bryant, Fran Kinsella, Charlyn Nelson, Marilyn Lawson. Row Three: Diane Harper, Bobbi Ellison, Terry Jo Schachel, Carol Flayharty.

Alpha Sigma Alpha

Row One: Kay Swank, Thelma Switzer, Sandra Waddill, Carmen Calvin, Marty Cokerham. Row Two: Carolyn Mulford, Sharon McCullough, Judy Kinworthy, Janet Moore, Judy Smith, Paula Hoermann, Judy Durham, Linda Brooks, Audrey Blodgett, Jean Newport, Luzonne Darr, Kathy Bowles.



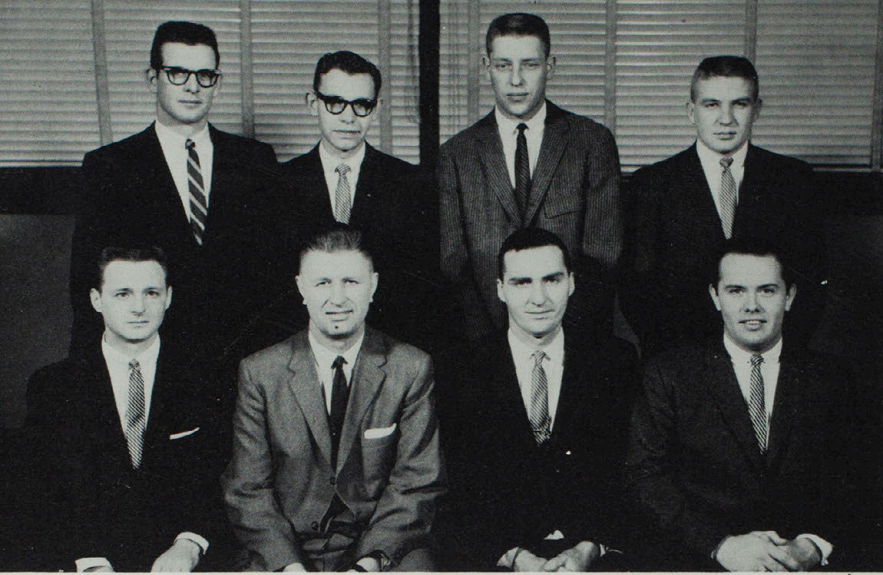

Row One: Dick Miller, rec. sec.; Dr. Leon Karel, sponsor; Gene Gardner, corres. sec.; John Mullin, sgt.-at-arms. Row Two: Jerry Haydon, treas.; Gordon Benson, vice-pres.; Dave Raine, journalist; Larry Herron, pres.



Founded: Emporia, Kansas
 28 national chapters.
 Gamma chapter at KSTC, 192
 Flower: White tea rose.
 Colors: Cardinal red and silver

Phi Sigma Epsilon

Phi Sigma Epsilon is a national social fraternity established to promote a closer bond among men students of higher educational institutions. Gamma chapter was organized locally in 1923, and in 1926 was one of the first three chapters which joined together to become the national organization of Phi Sigma Epsilon, which has today a total of 28 chapters.

Gamma chapter began its current year's activities in August when it served as host to the National Conclave of Phi Sigma Epsilon, held in the Statler Hotel in St. Louis. Other fall quarter activities included the redecoration of the fraternity house and participation in homecoming events.

Winter brought along the annual rush smoker and Apache Dance. When the rush season was over, the men at 602 South Elson found themselves the welcome mat of shaping 32 new pledges into future Phi Sigs.

February found Gamma chapter host to the regional conclave, at which chapters from Maryville, Warrensburg, Black Hills State Teachers, Iowa State Teachers, and Parsons Colleges were represented.

Larry Herron, president of the Phi Sigs, was selected for Who's Who, and John Mullin was sports editor of the Echo.

Sponsoring the fraternity again this year were Dr. Leon Karel and Mr. Duane Cole.

Row One: Wayne O'Neal, Larry Stater, Dick Hannam, Gary Grannis, Jim Jenkins, Denny Wigal, Ed Swarouth, Marvin Ryan. Row Two: Breck Brown, Gene Brendel, Ron Blaebaum, Don Lee, Calvin Berry, Jim Evans, Jim Wall, Dick Shockey, Paul Miller, Don Parrish. Row Three: Dale Davis, Gene Thomas, Ray Eickmeyer, Doug Stokley, Leon Schutze, Bob Stumph, Stan Martin, Larry Frazier, Ralph Allen, Joe Haley, Jack Ward.



Pledges





Row One: John Campbell, Wilson Belt, Roy Tewell, Frank Clark, Rodney Barnett. Row Two: Phil Novinger, Jim Shepherd, Jim Hollcroft, Jerry Magrane, Rich Harris. Row Three: Barry Banson, Bill Ronan, Merle Walker, Frank Schappach, Bill Ball.

Phi Sigma Epsilon

Row One: Jerry Haydon, Dick Miller, John Muliin, Gene Gardner, Larry Herron. Row Two: Jack Chadwick, Gordon Benson, Dale Turner, Bill Miles, Dick Wyatt. Row Three: Otis Baker, Don Shoemaker, Dave Raine.



Pi Sig Escapades



Phi Sigs on the move at Homecoming.



"Not too hard, please, Sir Mullin!"



"Pass the wine, eh Monsuier?"



What's holding up the food?"



Phi Sigs go French for rush dance, A l'Apache.

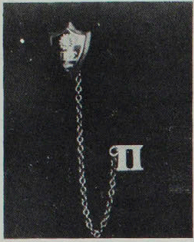

Founded: Ypsilanti, Mich., 1894.
 National chapters.
 Founded: K.S.T.C., 1924.
 Colors: Turquoise and Gold.
 Mottos: Forget-me-not and Jonquil



Row One: Delores Overstreet, pres.; Aletta Deiling, vice-pres.; Carol Bailey, corres. sec. Row Two: Miss Whitson, sponsor; Wanda Turner, rec. sec.; Jane Thomas, treas.; Flora Lou Sharp, editor

Pi Kappa Sigma

Pi Kappa Sigma, a national social sorority for women, was founded in 1894 at Michigan Normal, Ypsilanti, Michigan. Pi Chapter was founded locally in 1924.

The Pi Kap's first activity of the year was Homecoming; Mary Ann Billups was crowned Homecoming queen.

Rush season began with a Fashion Show at Elaine's; a bridge party followed. Fourteen pledges were added this season.

Special honor was brought to Pi Kappa by Mary Anna Billups and Delores Overstreet, who were selected for Who's Who in American Colleges and Universities.

Jane Thomas was Pi Kap's candidate for Fun Festival queen.

Row One: Flora Lou Sharp, Donna Black, Nadine Newell, Patsy Mitch. Row Two: Wanda Turner, Carol Bailey, Jane Thomas, Miss Whitson, Reva Holman, Sharon Gross, Aletta Deiling. Row Three: Eleanor McCartney, Janell Turner, Mary Anna Billups, Bibet Weber, Janet Jones, Barbara Mabee, Delores Overstreet.



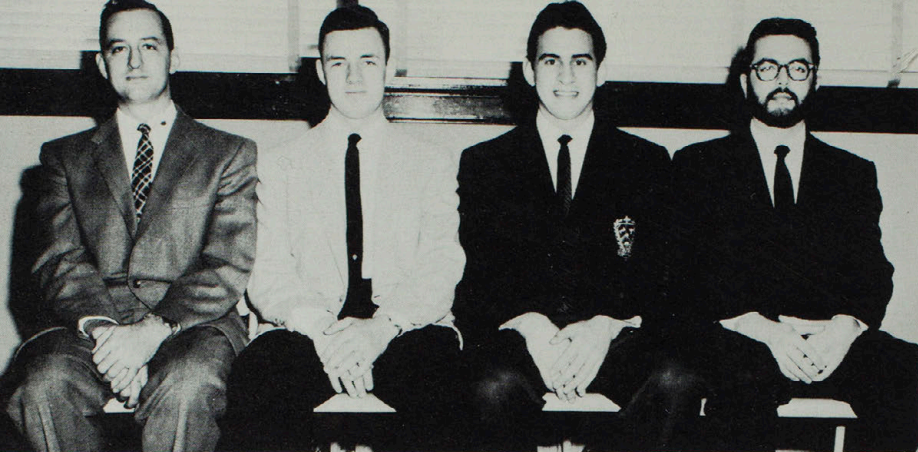

Founded: Berkeley, Calif., 1918
 18 national chapters.
 Founded: K.S.T.C., 1953.
 Colors: Purple and Gold.
 Flowers: Yellow Pernet Rose.

Dr. Dean Rosebery, sponsor; Larry Gordon, pres.; Marvin Aboloff, vice-pres.; Jerry Hall, treas.

Alpha Kappa Lambda and Associates

XI Chapter of Alpha Kappa Lambda was formally organized at KSTC in 1953. Having been founded in 1914 at the University of California, AKL is the only national fraternity with the distinction of having originated on the west coast and thence moving eastward. At present there are twenty-three affiliate chapters in colleges and universities throughout the United States.

The fraternity's special projects of the year include the meal program for members and the addition of new furnishings and floor coverings for the fraternity house.

Rush activities included the annual rush smoker and the University Rush dance, after which the chapter pledged 17 new members.

The outstanding achievement of the year was the winning of the National Scholarship Trophy. XI has now won this award for two consecutive years.

Individual members who have brought honors to the fraternity are Larry Gordon, by being selected to the Who's Who, and Walter McCormick, serving as editor of the Index.

Proceeds from the St. Patrick's Dance were presented to the Salvation Army as a civic-philanthropic project.

Row One: Lester Peters, William Wood, Terry Eggesiecker, Roger York, Neal Curtis.
 Row Two: Don Stolte, Don Kelly, Gale McDonald, John Williams, Don Flanagan, Herbert Bracht.
 Row Three: Larry Muir, George Hargrave, Ed Elson, Carroll DeWitt. Not Pictured: Bill Fehen, Gary Jones, Bob Niedringhaus.



Pledges

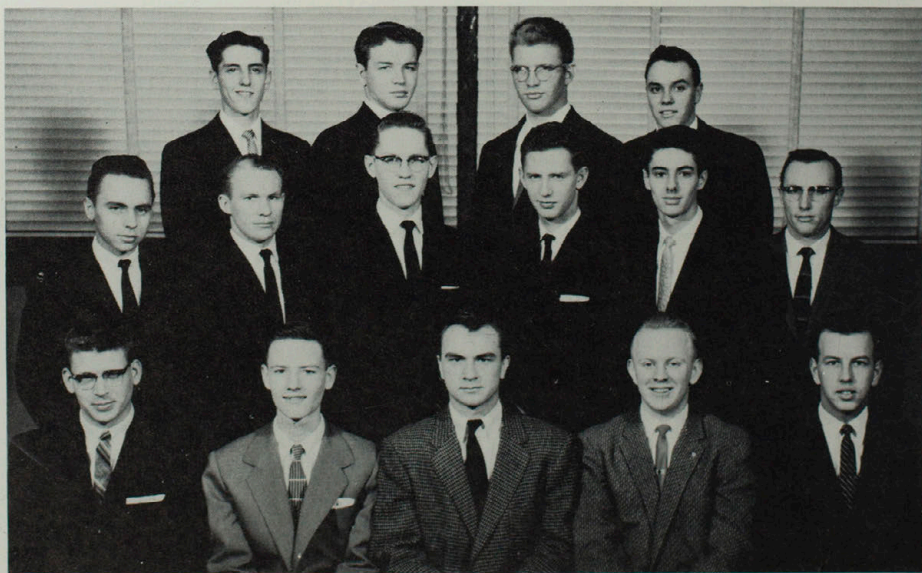



Row One: James Kington, Dr. Dean A. Rosebery, Larry Gordon, Tom Shaw, Marvin Aboloff.
 Row Two: Paul Neumann, Walter McCormick, Lloyd Ghelson, Richard Nichols, Vernon Drummond.
 Row Three: Jerry Hall, Don Walker, James Vail. Not Pictured: Paul Boyd, Bill Schweitzer, Clarence Ochsner, Richard Dutton.



The pause that refreshes, at the annual University Dance.

Alpha Kappa Lambda



Playboy plus cards plus smoke plus fun equals AKL rush smoker.

Fraternity Snaps



I feel a draft.

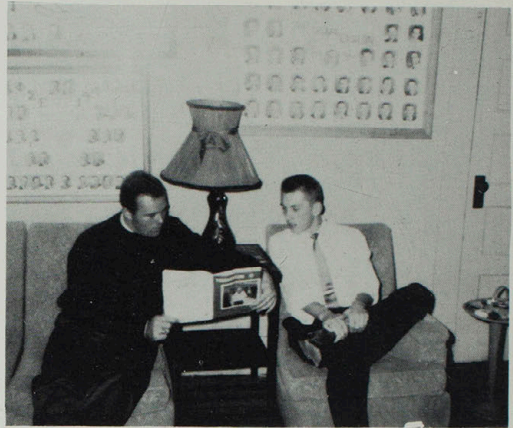

"Hey, Jack, look at this."

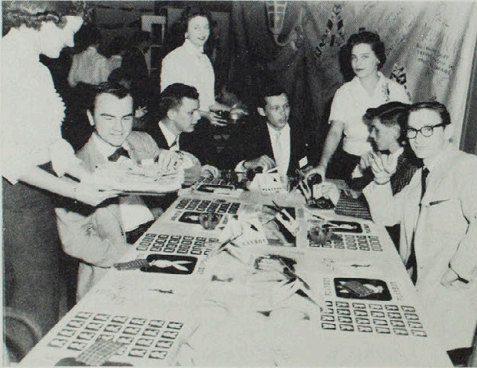

Crackers???



AKL speakers table.

Big Smoke of Phi Sigs!



"Don't take your guns to town, Bill."





"Ya pays yer money and takes yer chances."

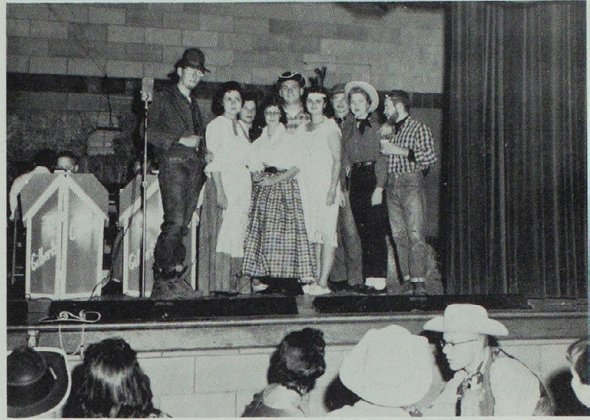

"Cigarettes 'n Whiskey . . ."

"Ain-A that good news !!"



Greek Snaps

"I could have danced all night!"



"A formal affair."



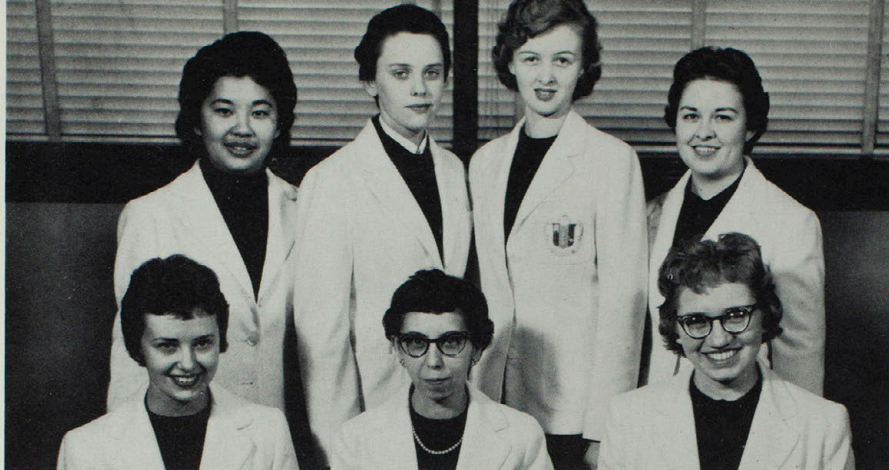

Row One: Judy Paradise, pres.; Dr. Ruth Towne, sponsor; Karen McAllister, vice-pres.
 Row Two: Lani Murakami, vice-pres.; Daris Lee Nelson, rec. sec.; Barbara Landrum, treas.;
 Elaine Holbert, corres. sec.



Founded: Oxford, Ohio, 1902
 122 national chapters
 Founded: KSTC, 1956
 Colors: Rose and Green
 Flower: Killarney Rose

Delta Zeta

Deltas started the fall of 1958 by appearing uniformly dressed in white blazers bearing the sorority's crest, and black skirts and sweaters.

Special project of the year was the DZ chorus, a group organized for the enjoyment of singing and working together. The Delta Zeta glee club appeared at the Panhellenic Tea, at the Fun Festival Show, and on KIRK's "College Life" show.

After the rush parties of the fall season, 21 girls meeting the standards set by the Delta Zeta were pledged.

Four Deltas were selected to Who's Who: Doris Nelson, Jan Finke, Judy Paradise, and Karen McAllister.

Sharyl Mogg, senior, and Dorie Roberts, sophomore, were candidates of their respective classes for Echo queen; Jan Finke was attendant to the Homecoming queen; and Myra Loeffler was the sorority's candidate for queen of the carnival.

1958-59 was a busy and rewarding year for Delta Sigma, the local chapter of the largest national sorority in the National Panhellenic Conference, Delta Zeta.

Row One: Ina Kay Hibler, Sharon Mayo, Jan Crist, Ann Eidem, Pat Thompson. Row Two: Sally Andrews, Marcia Berryman, Janet Davidson, Norma Laubscher, Rosemary Rippel, Janice Dillinger, Marilyn Johnson, Marilyn Vetter. Row Three: Myra Loeffler, Sherry Rankin, Ruth Shoemaker, Sandra Sanders, Judy Williams, Karen Alberti, Micki Lowenberg, Barbara Toomes.



Pledges



Row One: Dottie Jackson, Doris Williams, Dorie Roberts, Eleanor Nakato, Betty Hammond, Jane Romjue, Bertie McCoy, Sandy Swank. Row Two: Carol Dugger, Pat Anthony, Jan Finke, Nita Wolf, Patsy Aldershof.

Delta Zeta

Row One: Kay Izumi, Carol Purvis, Sue Shuck, Phyllis Berry. Row Two: Sally Galbraith, Jo Randall, Kay Daugherty, Joan March. Row Three: Shirley Fleshman, Joanie Fve, Joyce Walton, Donna Dawkins, Pat Roberts.



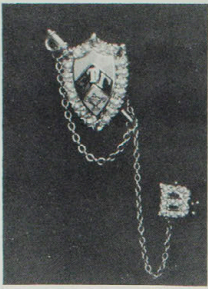

Founded: Warrensburg, 1920
 49 national chapters
 Beta chapter at K. S. T. C., 1921
 Flower: White Rose
 Colors: Blue and White



Row One: Richard Krekemeyer, treas.; Mr. John Goetze, sponsor; Warren C. Watts, pres.; Jack Maddex, vice-pres.; Ken Serfass, rec.-sec. Row Two: Basil Hunt, grad. advisor; Chester Jennings, sgt. at arms; Richard FitzHenry, corres. sec.; Francis Sporer, hist.; C. E. Grim, chap.

Sigma Tau Gamma

Sigma Tau Gamma, a national social fraternity for men, provides training and discipline of the individual who, in seeking an education, desires to make himself a useful member of society, possessing knowledge, trained skill, and capacity for accomplishment. From 1892 to 1921 it existed on this campus as Phi Lambda Epsilon, which, in 1921, affiliated with the national organization of Sigma Tau Gamma as Beta Chapter.

In the spring of 1958 the local chapter was host to Theta Chapter of Maryville and Alpha Eta of Iowa State Teachers in a Tri-Fiesta celebration.

Homecoming was celebrated with the Sig Taus winning second place in the beauty division of the float contest. Open house was held at "Tau Towers" with many Beta alumni returning to renew acquaintances of former "School Daze."

Long woolly beards, suggestive of the West in frontier days, were sprouted in November in anticipation of the Annual '49er Dance. After a successful rush, 56 men pledged to Sigma Tau Gamma.

Members of Beta Chapter held many prominent offices in their classes and in other organizations. Edwin Smiser was elected president of the Student Council; Marvin Russell, of the senior class; Chester Jennings, of the juniors, and Richard FitzHenry, of the sophomores. Jerry West served as editor, and Francis Sporer, as assistant-editor of the Echo.

Bringing a unique type of honor to his organization was Terry Lantz, who was chosen by the student body as the Ugliest Man at the annual Ugly Man Dance.

Jerry Renfro was crowned king of the Fun Festival.

Eight members were selected for "Who's Who"; they were Jerry West, Marvin Russell, C. E. Grim, Robert Libby, Wayne McIntire, Warren Watts, Edwin Smiser, and Fred Clarke.

Civic activities supported by Beta chapter included Mother's March on Polio, Community Chest, and blood for the Red Cross Bloodmobile.

Mr. John Goetze is sponsor of the organization.

Row One: Dean Davis, Dale Beck, Dick Mahon, Gerry Campbell, Rex Meneely, Jack Ranney, Larry Tate, Jim Henry, Gary Hendren, Ed Fisher, Dave Cole. Row Two: Jack Twitchell, Stacey Howell, Joe Collins, Gene Schneider, Larry Alexander, Larry Wantland, Lee Cloyd, Lyle Newkirk, Joe Kelly, Jerry Noble, Jim Hays, Jim Lenzini, Larry Bradshaw, Larry Dinsmore. Row Three: Earl Turner, Jewel Sires, Larry Bollman, Vern Wolfmeyer, Al Nelson, Bill Decker, Jerry Wolf, Jan McDonald, Carroll Waganer, Louis Byers, Orville Shupe, Gary Bogar, Don Peter, Clyde Bowen. Row Four: Dave Link, Dave Brown, Glenn Boos, Bill Rauschelbach, Sterling Ruddy, Bob Mason, Ray Bentele, Bob Batterson, Brandt Crocker.



Pledges

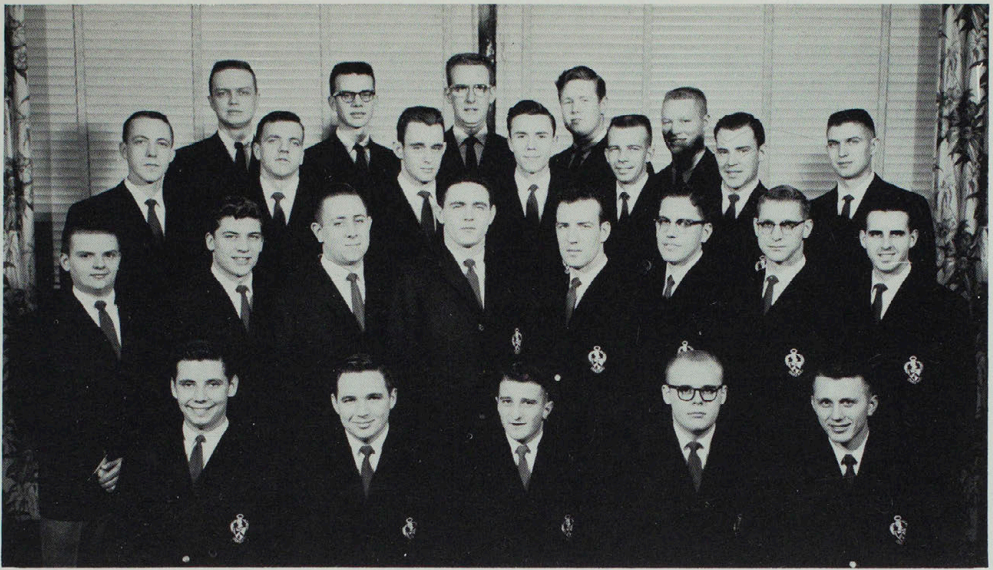

Row One: Dale Woodward, Orin Mock, Dave Ronchetto, Marvin Russell, Laverne Peterson. Row Two: Larry Whitney, Jon Cook, Terry Lantz, Sherrill East, Neil Bear, Arden Messer, Virgil Egli, Rex Dinsmore. Row Three: Rex Hardman, Don Swayze, Robert Libby, Ted Mittler, Jack Caldwell, Scott Schulze, Carl Baldwin. Row Four: James Jones, Roger Hanson, Wayne McIntire, Art Daar, Tom Goodnik.

Sigma Tau Gamma

Row One: Dale Hopkins, Bert Correll, Bill Wharton, Charles Baldwin, Don Deaver. Row Two: Jerry West, John Smith, Roy Recker, Jack Delahunt, Richard Novinger, Gary Sallade, Tom Kooreman. Row Three: Don Miller, Robert Jewett, Jerry Renfro, Edwin Smiser, Larry Magee, James Taylor, Robert Long, Terry Hall. Row Four: Ron Martin, Jerry Hitt, John Troester, Joe Hasenstab, Richard Craig, Fred Clarke, Robert Riley.



Sig Tau Glimpses

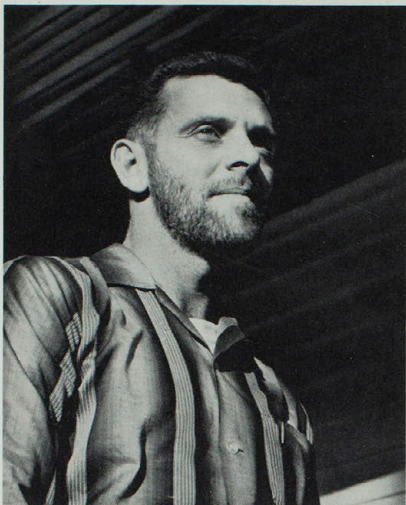

"Anyone for a coughdrop?"



"The winnah!" Winning beard
Bill Wharton at Tau's '49er Dance.

Time out from cards . . . Sigma Tau's
annual rush smoker.



"The Bearded Ones."



"One-two-three--KICK!"

"Say Cheese!"



Rush



"Queen of Hearts."

"Flapper" Wigal does the Charleston at the Sigma Tri's rush party, "Bonjour Mamselle!"



Sorority



Founded: Farmville, Va., 1898
 73 national chapters
 Founded at K.S.T.C., 1945
 Colors: Purple and White
 Flower: Purple Violet



Row One: Janice Legg, vice-pres.; Miss Leona Whittom, sponsor; Dianthe Truitt, pres. Row Two: Beth Novinger, keeper of grades; Linda Read, rec. sec.; Jeanette Christman, corres. sec.; Sheryl Fullerton, treas.

Sigma Sigma Sigma

The aims of Sigma Sigma Sigma, national social sorority, are to establish a perpetual bond of friendship, to develop a strong womanly character, to encourage scholastic attainment, and to develop social consciousness. Members are required to have good background, leadership, scholarship, and character.

After a summer's recess and a fall reunion on campus, the Sigmas began the school year socially at Homecoming. Sheryl Fullerton was selected as attendant in the court of the Homecoming queen, and Tri Sigma's float won second place in the parade.

Tri Sigma pledged twenty girls after two formal rush parties, "Bon Jour Mam'selle" and "Chez Sigma."

Later, in open rush, the Tri Sigmas pledged three more.

Sandra Cragg played a leading role in the production of "Macbeth" in the fall.

Dianthe Truitt, Janice Legg, Ann Naylor, and Sandra Cragg were selected for Who's Who in American Colleges and Universities.

Janice Legg served as business manager of the Echo; Nancy Cosner was elected by the junior class as their candidate for Echo queen; and Alta Carson was Tri Sigma's candidate for carnival queen.

During the spring Tri Sigma had its annual Founder's Day Banquet and Formal Dance.

Row One: Linda Shirley, Linda Howard, Sandra Giachino, Margaret Motter, Pat Trenkle.
 Row Two: Carol Biggs, Connie Loughridge, Bebe Maulfair, Jill Hellige, Darlene Skinner.
 Row Three: Jane Laving, Carol Olson, Jane Link, Kitty Lundhoy, Nina Fitzgerald, Bernice Adams, Judy Wheeler.



Pledges



Row One: Rebecca Macumber, Barbara Douglas, Marthlu Bledsoe, Nancy Greggerson. Row Two: Nancy Casner, Joan Dis-
singer, Bobbie Kehr, Kay Kendrick, Janet Beecher, Cita Perrin, Pat Eades. Row Three: Kay Cragg, Harriet Hoag, Norma
Miller, Martha Murrill, Phyllis Conley.

Sigma Sigma Sigma

Row One: Pat Black, Martha Hoskins, Shirley Jeffries, Sherry Sowers, Kay Meador. Row Two: Ann Jones, Scharlotte Guthrie,
Karen Aeschliman, Sandi Wigal, Marlene Elam, Nancy Wolfe. Row Three: Janet McVey, Ann Naylor, Sandra Cragg, Linda
Funk, Judi Wood.



Sports

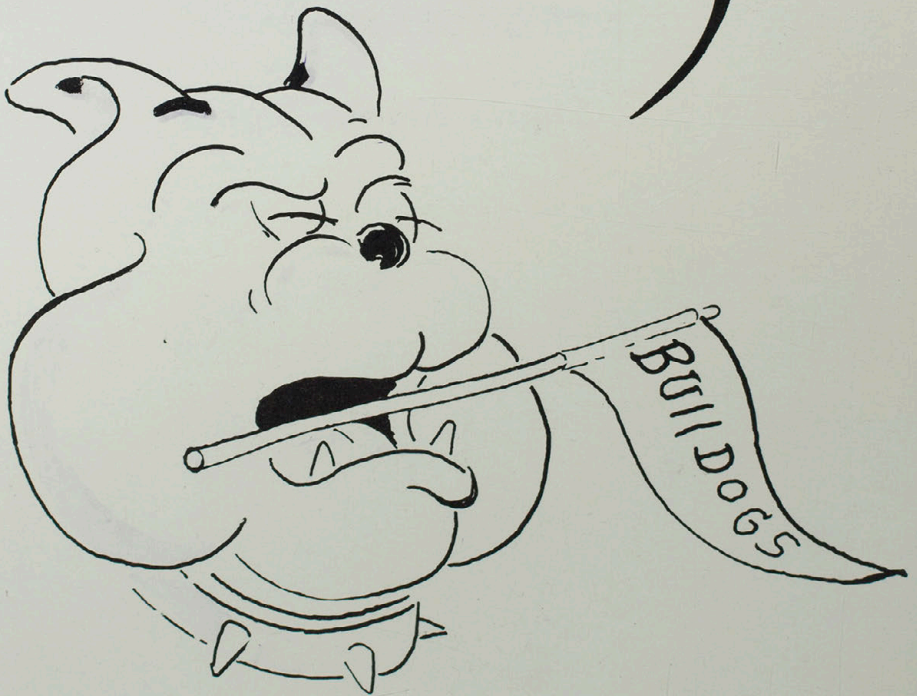





Head coach, Maurice "Red" Wade; line coach, Ken Gardner; Bob Bradley, assistant coach.

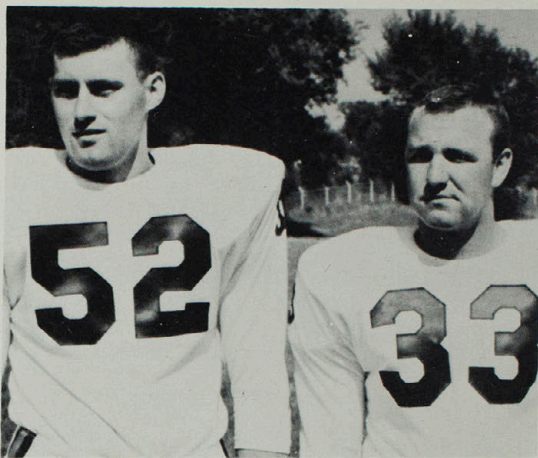

Co-captains, Jack Hammock and Ron Wiggins.

Football

Coach Wade is serving his eighth year as head coach at the Teachers College. He attended the University of Tulsa where he received his M. A. In his senior year he earned All-American honors in football.

Kenneth Gardner, line coach, is also in his eighth year at the college. In the MIAA he was All-Conference in 1941 and 1945.

Bob Bradley, graduate assistant, has returned from one year in the field to work for his Master's degree. As an undergraduate, Bob lettered for four years, three of them on MIAA championship teams.

Bear tackle is about to be blocked out by Whitesides, Danner and Rhodes.

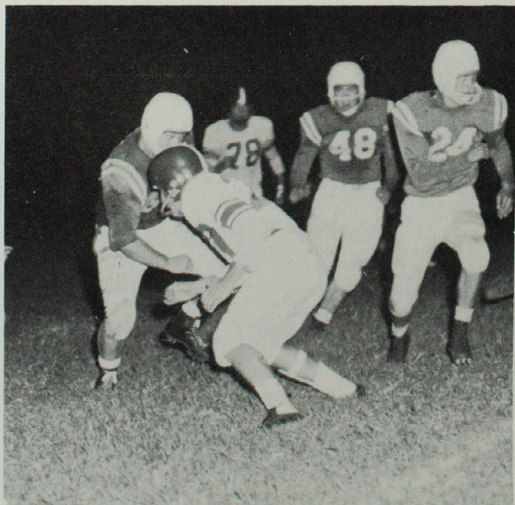

Pittsburg-Here

Opening the 1958 season the Bulldogs tackled the N.A.I.A. small college champions of '57. The Dogs more than held their own as they battled the Pittsburg, Kansas, team to a 12-0 lead at halftime, with Rufus Davis sprinting 55 yards for the first 6 pointer and Jack Perrin following with the second t.d.

In the last half Pittsburg exploded with an 85 yard jaunt to give them their first 6 points. They hit pay-dirt twice more before the final whistle, and the game ended 21-12.

Schueler brings in a t.d. pass from Rhodes against the Mules.



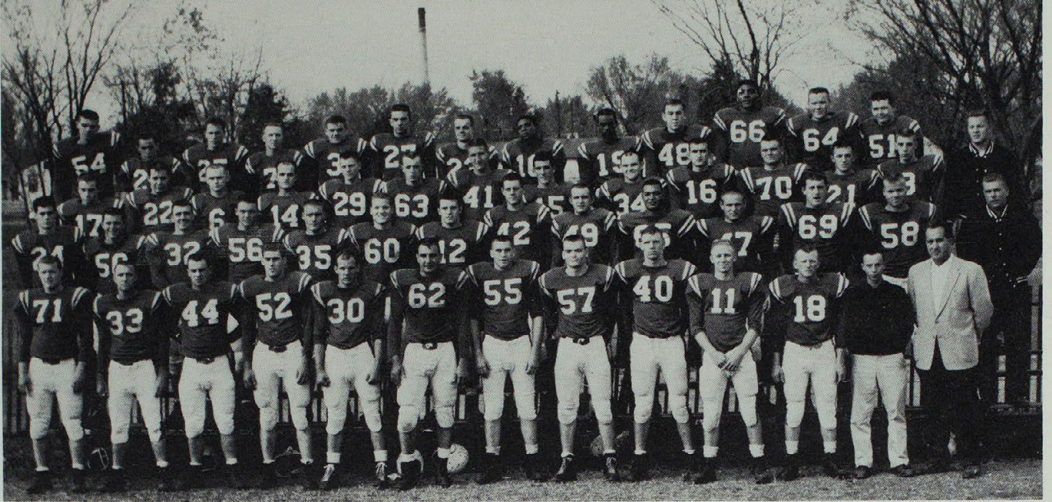

Row One: J. Scanlan, R. Wiggins, R. Stouffer, J. Hammock, J. Perrin, R. Haller, D. Shoemake, J. Carter, L. Schutze, J. Porter, D. Heaney, R. Harris, mgr.; Ken Gardner, line coach. Row Two: J. Rhodes, C. Miller, R. Isett, K. Carter, J. Carter, J. Whitesides, Q. Maxwell, J. Potts, D. Clotfelter, A. Carter, R. Colley, R. Potts, J. Blacklock, M. "Red" Wade, head coach. Row Three: W. O'Neal, J. Morgan, B. Miles, L. Schueler, A. Church, J. Lloyd, P. Claywell, Dale "Paley" Mills, D. Harron, J. Evans, J. Ward, B. Weber, R. Bloebaum, Bob Bradley, ass't. coach. Row Four: J. McMickle, H. Huggins, J. Blew, J. Renfro, R. Eiffert, L. Frazier, J. Jones, R. Davis, G. Perkins, D. Danner, M. McPike, R. Eickmeyer, G. Lane.

Washburn-Here

The Washburn Ichabods invaded Stokes Stadium to take on the once defeated Bulldogs. Coach "Red" Wade's Dogs grabbed an early lead in the contest when Jack Perrin plunged over the Washburn goal for a t.d. followed minutes later by Rufus Davis, who broke loose for an 87 yard run and a second t.d. The second quarter was a see-saw affair with neither team scoring, but in the third period touchdowns by Mills and Perrin cinched the game for the Dogs. Washburn scored their two t.d.'s against the Rinkey-dinks.

Graceland-There

Playing at Lamoni, Iowa, the Bulldogs easily racked up their second win of the season as they romped over the Graceland Yellow Jackets 27-7. Three t.d.'s were made by Mills in the first two periods. Early in the fourth quarter, quarterback Jim Perrin gathered in a pass from Jim Rhodes for a 6 pointer. Graceland got into the scoring column against the Bullpups, and the game ended with the Bulldogs on top 27-7.

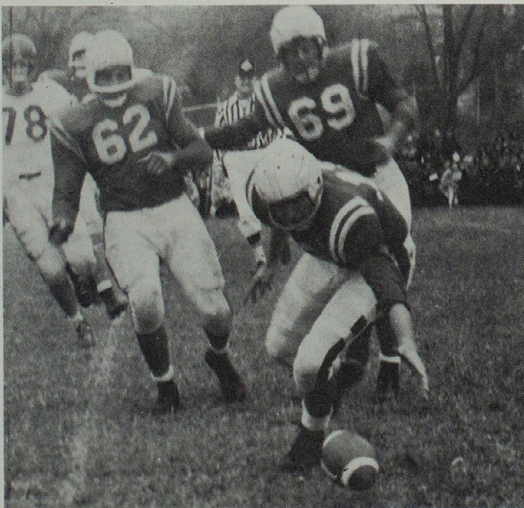

Loose ball! Quentin Maxwell reaches for the loose ball while Haller and Potts look on.

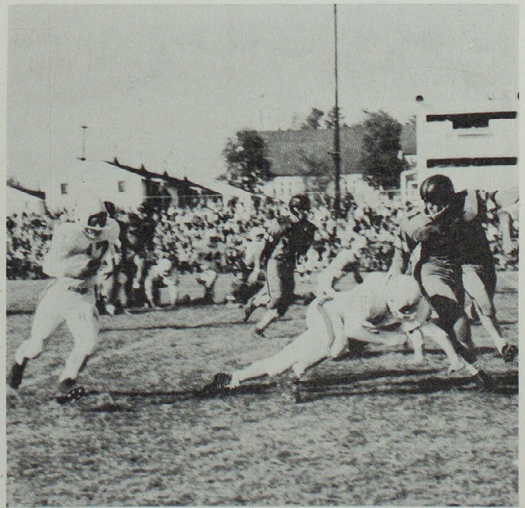

Bulldog Wayne O'Neal skirts right end with the aid of a key block by Jim Rhodes against the Rolla Miners. 161

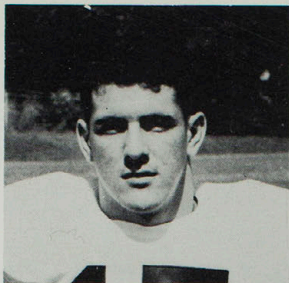

Dale "Paley" Mills

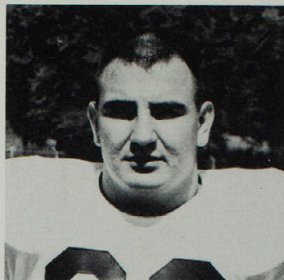

Bob "Chief" Haller

Dale Mills

Dale "Paley" Mills, All-American half-back, won the small college rushing title with a sensational 1,358 total yards in nine games. He was the only unanimous choice for the MIAA conference team and, as a result, was selected captain of the Mythical Eleven. The speedy sophomore led the conference in scoring with 72 points and racked up 122 points on 20 t.d.'s and 2 p.a.t.'s against all opponents. "Paley" hails from Columbia and is looking forward to his next two years on the Bulldog squad.

Jack Hammock, senior end and captain of the Bulldog squad, was elected to the first team All-Conference.

Paley Mills turns right end and sets up blocking for Bob Haller and Jerry Carter against the Cape Indians.

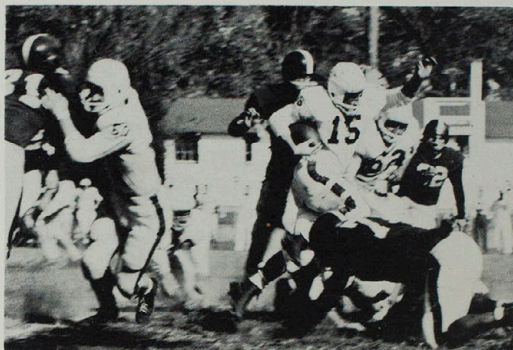

Wading through the Mules' line is Paley Mills with the able blocking of Jerry Whitesides and Bob Haller.



Bob Haller

Bob Haller, Teachers College senior and a member of the MIAA All-Star team, received a certificate naming him to the Williamson National Rating System All-American football team for 1958. He has been drafted by the Chicago Bears of the Western Division of the National Football League. Haller received the information from George Halas, head coach of the Bears.



Jim Blacklock T



Jerry Carter T

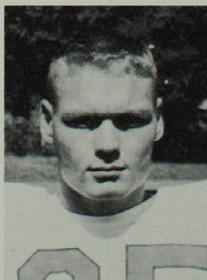

John Carter B

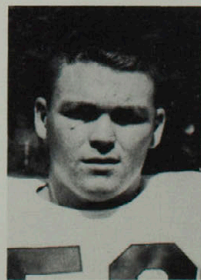

Ken Carter B

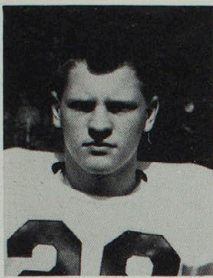

Allen Church E

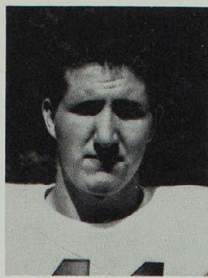

Pat Claywell C

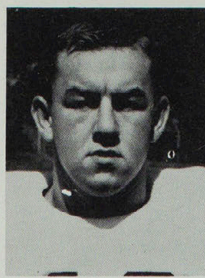

Daryl Danner G

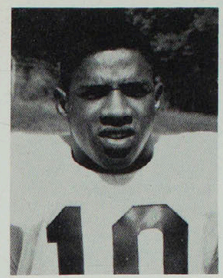

Rufus Davis B

St. Ambrose-Here

Back home in Stokes Stadium the Bulldogs fought with a spirited St. Ambrose squad. With the game tied 18-all in the third quarter anything could happen. The Parents Day crowd went wild as Paley Mills carried the ball for a 57 yard run into the end zone, giving the Bulldogs a 25-18 lead. But the crowd's cheers were stilled as St. Ambrose came back to score two quick t.d.'s to end the game on top 31-25.

Good defense by the Bulldogs is shown against Washburn. Dark Jerseys: Mills, Whitesides, McPike, Carter, Haller.

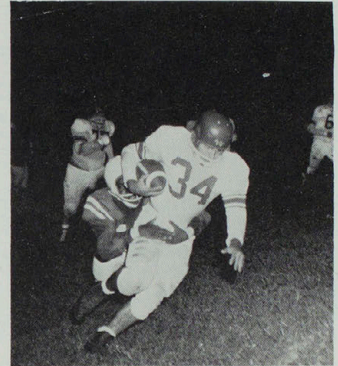

Rufus Davis, hanging on for all he's worth, brings down a Pittsburgh runner.



Springfield-Here

The Bulldogs ran up a decisive 39-7 win against the Springfield Bears. Dale Mills led the Bulldogs as he carried the ball 32 times, gaining 296 yards, while scoring 4 touchdowns.

Midway in the first period, Kirksville scored on a 15 yard run by Rufus Davis, who injured his ankle on the play. In the second period Mills scored with runs of 28 yards and 5 yards for a 20-0 halftime edge. In the last half Mills and Perrin each carried the ball for t.d.'s, the last one being made by Mills on a brilliant 74 yard run. The Bears only tally was made late in the game.

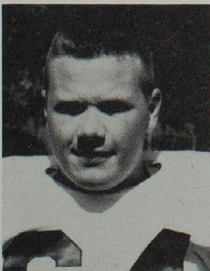

Ray Eickmeyer T

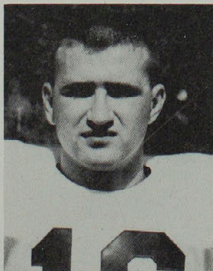

Jim "Mouse" Evans E

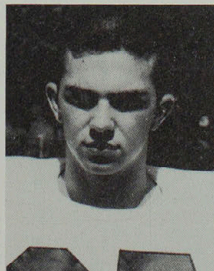

Larry Frazier E

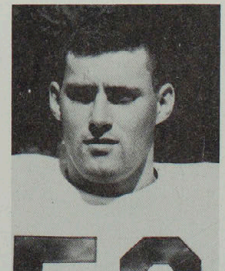

Jack Hammock E



Rich Isett G

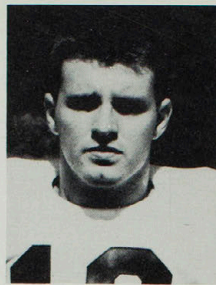

Quentin Maxwell B

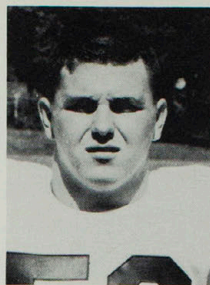

Charles "Mel" Miller QB

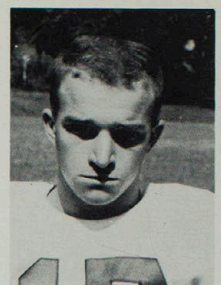

Wayne "Red" O'Neal B

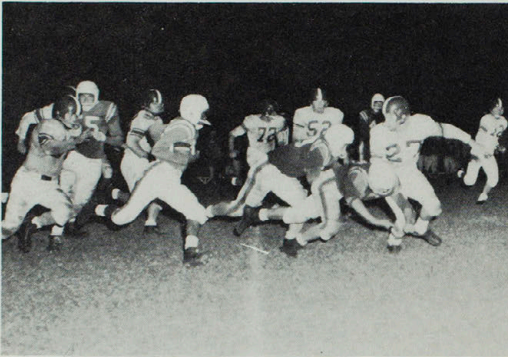

Perkins, with the aid of good blocking by Whitesides and Perrin, makes an 11 yard gain against Pittsburg.

Warrensburg-There

On the road, the Bulldogs met Warrensburg in their second league encounter. Paley Mills, the fleet sophomore back, was again the spark of the Kirksville team, scoring three t.d.'s in the first half to give the Bulldogs a good lead, 20-7.

Although Warrensburg opened the second half with a quick t.d., Rhodes' pass to Schueler and O'Neal's run of 57 yards, each good for a t.d., completed the ruin of the Mules' Homecoming. Thus the game ended with Kirksville on top 32-13.

Coming to O'Neal's aid is Bulldog quarterback, Jim Rhodes, as four Miners crowd in for the tackle.

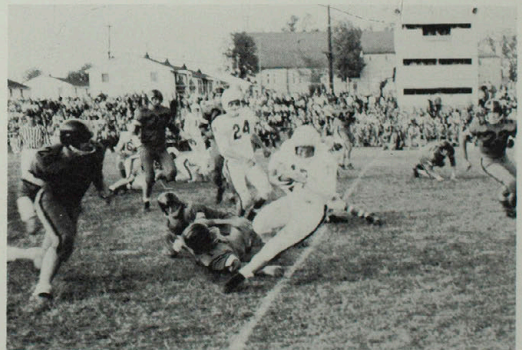

Rolla-There

Conference title hopes of the Bulldogs received a sudden shock as the Rolla Miners dominated play for a convincing 27-20 win. The only bright spot of the gloomy day was the continued brilliant running of Paley Mills who scored two of Kirksville's t.d.'s while Rhodes scored the third. Rolla was paced by a fine fullback who scored 3 t.d.'s and kicked 3 extra points. The other Miner t.d. was scored on a 65 yard pass play. This loss put the Bulldogs in an underdog position of second place.

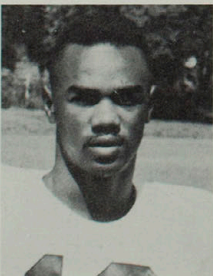

Gerald Perkins B

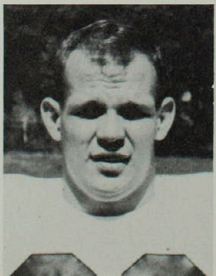

Jack Perrin B

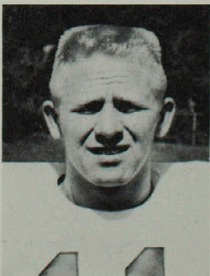

Jerry Porter B



Raphael Potts T



Jim Rhodes B

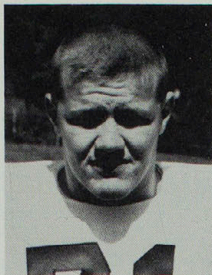

Jim Scanlan T

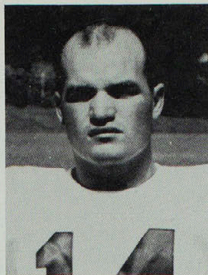

Larry Schueler B



Leon Schutze E

Homecoming-Cape

When the Cape Girardeau Indians invaded Stokes Stadium, it was like a repeat performance of Custers Last Stand; there wasn't a white man (Kirkville Bulldog) left standing. The worst defeat since the 1950 season marred Homecoming for Kirkville.

Cape scored first on a drive that took 9 plays. Their second t.d., on a pass, gave the Indians a 13-0 lead. Kirkville entered the scoring column on Mills' 64 yard burst over right tackle. Cape threw 3 t.d.'s into the Bulldogs' faces in the third quarter to suppress any hopes of a comeback.

Early in the fourth quarter a pass bounced into the hands of a waiting Indian who scattered into the end zone for their sixth tally. Combining long and short passes, end sweeps, and cross bucks, Cape's quarterback cinched the drive on a sneak for 6 points. The Bulldogs' scalps were now bleeding 48-6. O'Neal scored a second Bulldog marker, and the massacre ended, 48-12.

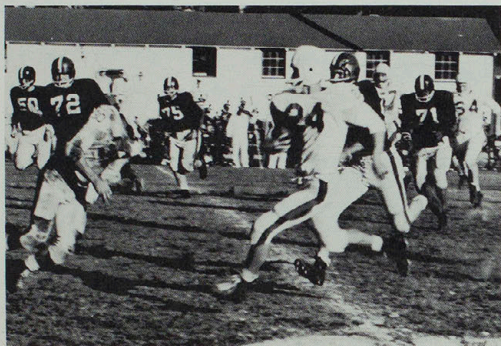

Jack Perrin prepared to throw a key block as Jim Rhodes picks up yardage against the Mules. Also identifiable are Jerry Carter and Ray Eickmeyer.

Maryville-There

Paley Mills turned tragedy into victory to win the final MIAA conference game 20-19. Maryville scored early in the initial period, but the Bulldogs retaliated quickly on a reverse, and Kirkville led 7-6. In the second period Kirkville's quick recovery of a fumble set up their second t.d., but Maryville took the kickoff and marched straight down the field for 6 points. Again in the fourth quarter Maryville smashed across the goal line, to lead 19-13. With pass interference called on Maryville in the end zone, the Bulldogs were given one more play from the one yard line. Mills sprinted right end for the score and also scored the tie-breaking point to win 20-19.

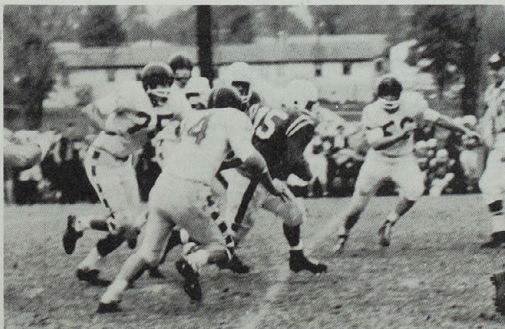

Paley Mills tries valiantly to escape as the Cape Indians charge in from everywhere.

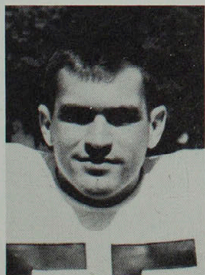

Don Shoemake T



Bob Stouffer C

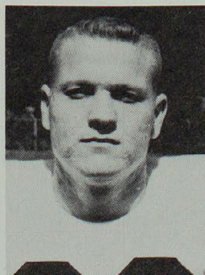

Jerry Whitesides G

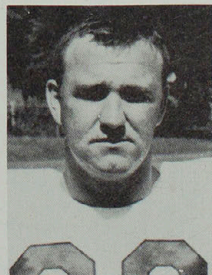

Ron Wiggins G



Our Cheerleaders, l. to r.: Jeannie Jones, Judy Durham, Sylvia Stout, Debbie Null, Pat Trenkle, Judy Williams.



Judy Williams

Jeannie Jones



Lots of spirit at the Pep Rally. l. to r.: Judy Durham, John Mullin, Jeannie Jones, Ray Bentele, Sylvia Stout, Jo Hasenstab.

The Majorettes, l. to r.: Anita Amato, Suzanne Green, Colleen Muir, Phyllis Slinkard, Jackie Manka, Barbara Freise, Joanna Johnson.



Pat Trenkle





Judy Durham, co-coaptain



Bonfire spirit is shown by cheerleaders: Debbie Null, Sylvia Stout, Judy Durham, Jeannie Jones, Pat Trenkle, Judy Williams.



Debbie Null, Steve Rinaberger, Pat Trenkle, George Nelson, Judy Williams.

Sylvia Stout



Debbie Null, co-coaptain



The K-Dettes

Row One: F. Kinsella, M. Lawson, N. Nickell, D. Wright, C. Dorothy, L. Lindley, R. Ellison. Row Two: D. Williams, P. Slinkard, B. Freise, M. Mayes, P. Pollitt, K. Swank, S. Elledge, N. Harding, M. Harnden, D. Harper, T. Schachel, K. Hayner. Row Three: T. Switzer, J. Unger, M. Young, D. Hatfield, S. Green, N. Bryant, M. Darr, S. Mayes, D. Miley, C. Flayhart, C. Nelson.





Coaches, Ken Gardner and Boyd King

Basketball

Opening the 1958-59 basketball season, King's hardwood men traveled to Iowa Teachers for their first contest and were victorious.

Western Illinois met the Bulldogs next and fought all the way to dump Kirksville in a heartbreaker, 72-71.

Quincy College took the Bulldogs in hand on their home court for defeat number two. The return engagement in Kirk Aud. found the Hawks on the losing end.

Swift and Tewell starred as Rockhurst dumped the Bulldogs 65-63.

The Bulldogs again locked horns with Quincy and returned with a victory.



Larry Swift, most valuable player in the MIAA

The Tri-Captains

Still on the road, King's cagers picked up another win against Graceland College. With little effort from the Bulldogs the St. Benedict Ravens went down to defeat.

Rockhurst Hawks were next to enter Kirk Aud. The first half of the game was a see-saw battle with Rockhurst ahead 24-22 at intermission. The second half was a nip-and-tuck affair to the last minute. Two free-throws and a set shot by Tewell made the score 67-62 with 12 seconds remaining. A last shot by the Hawks left the final score 67-64.

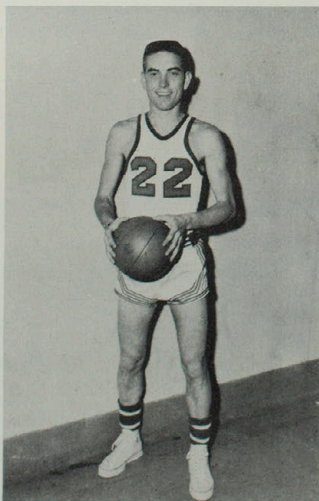

Roy Tewell

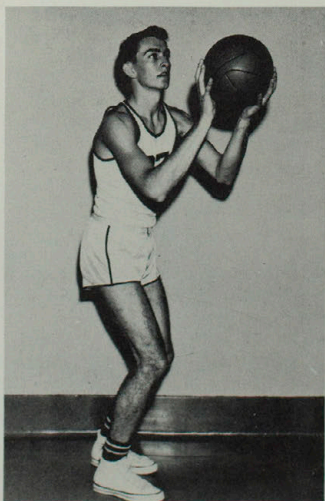

Jim Riegel

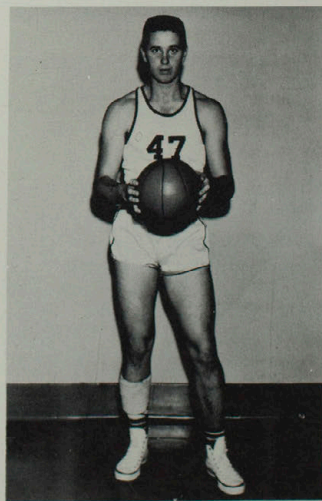

Jim Phillips



Full Squad: Row One: Dave Pierce, Larry Coorts, Jim Hollman, H. A. Walmsley, Carl Rose, Gordon Pasley. Row Two: John Haynes, Ralph Sterrett, Jim Riegel, Jerry Burditt, Roy Tewell, Jack Chadwick, Bob Graves, Gary Hendren, Joe Morgan. Row Three: Ken Gardner, Jim Phillips, Gary Williams, Larry Swift, Walt Miller, Carmen Hayden, Milt McPike, Russ Bennett, Dan Hampton, Boyd King.

The high-flying netmen traveled to Springfield where they met defeat by a 4 point margin. The Bears dunked the Bulldogs 69-65.

Bouncing back, the Bulldogs smashed the Maryville Bearcats 72-53. Swift and Burditt led the scoring parade while McPike cleared the boards.

The second loop win was gained against the Warrensburg Mules. Swift, Phillips and Tewell all scored freely, while Phillips did an outstanding job of clearing the boards, thus putting the Bulldogs on top 77-62.

Scalping the Cape Indians in Kirk Aud. 93-85, the Bulldogs were forced into 4 overtime periods before the final buzzer and victory. The score at the end of the normal time for play was 60-60. The end of the first overtime found the score 66-66. The Indians came from behind in the second overtime to tie the score 76-76, and in the third overtime 81-81. In the last overtime of play the Bulldogs jumped to an early lead and finished the period on top of Cape 93-85. Larry Swift, the most aggressive player on the court, scored 36 points and grabbed 33 rebounds.

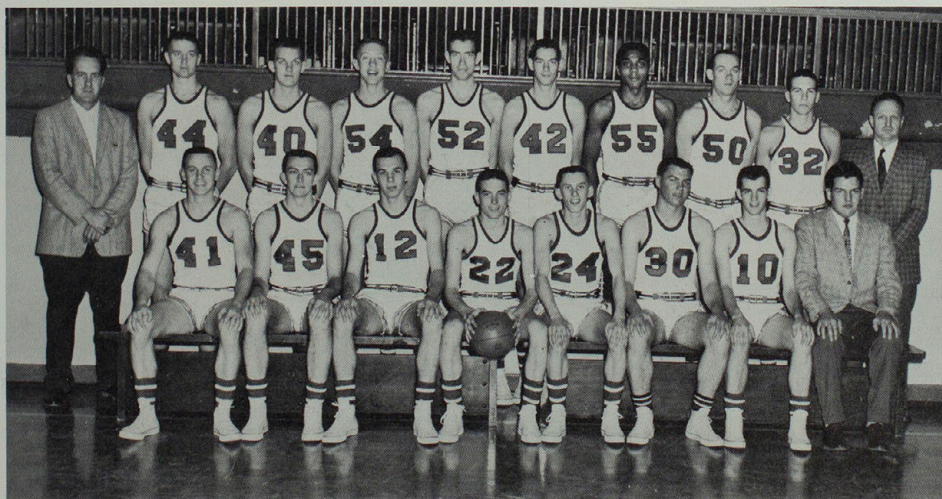

Traveling Squad: Row One: Ralph Sterrett, Jim Riegel, Jerry Burditt, Roy Tewell, Jack Chadwick, Bob Graves, Gary Hendren, Gordon Pasley. Row Two: Ken Gardner, Jim Phillips, Gary Williams, Larry Swift, Walt Miller, Carmen Hayden, Milt McPike, Russell Bennett, Dan Hampton, Boyd King.

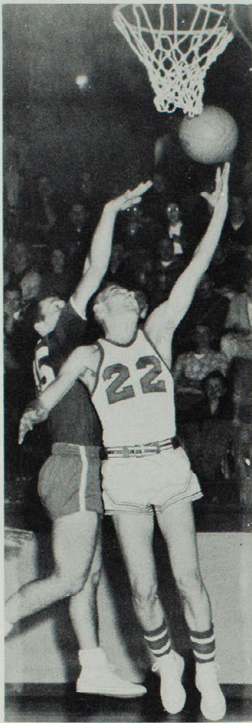

Tewell "Peanut" gets two for the Bulldogs.



Carmen Hayden

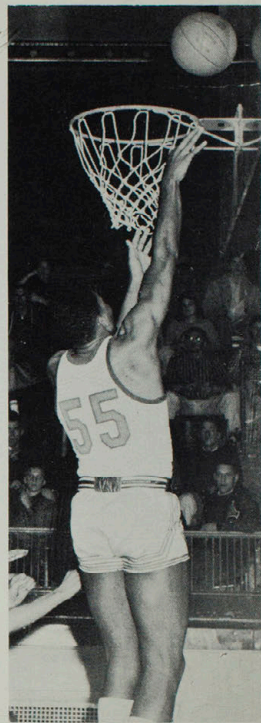

Milt McPike tips in two for the King men.



Walt Miller

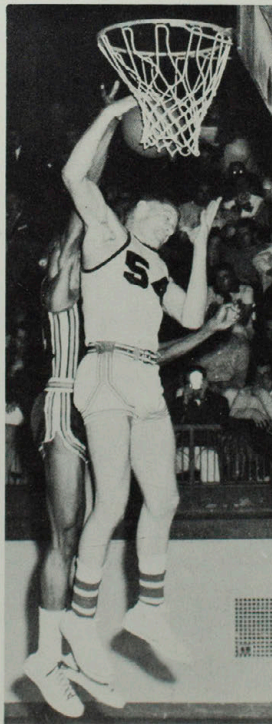

Larry Swift clears the boards.



Jerry Burditt

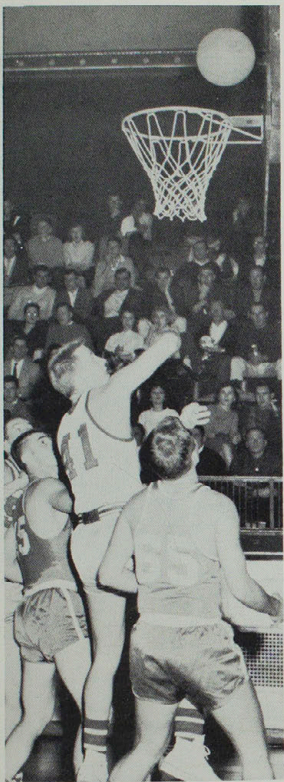

Ralph Sterrett tosses in two for Kirksville.

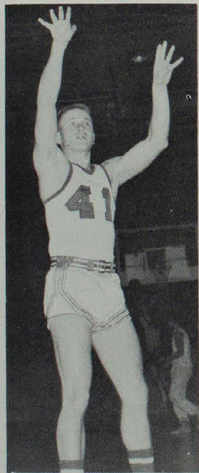

Rolph Sterrett

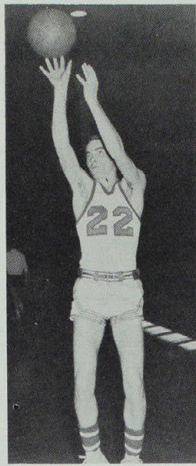

Captain, Roy Tewell.

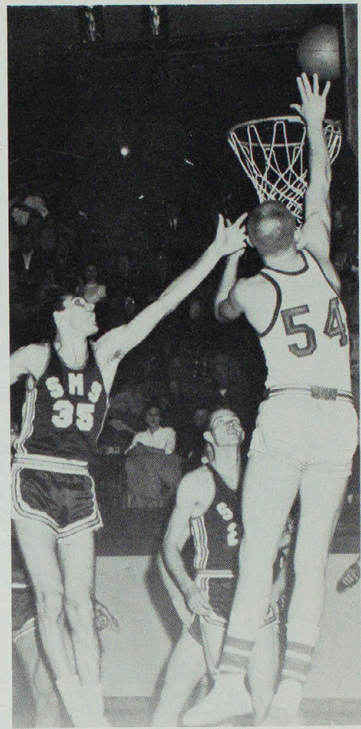

Swift tips in two against Springfield.

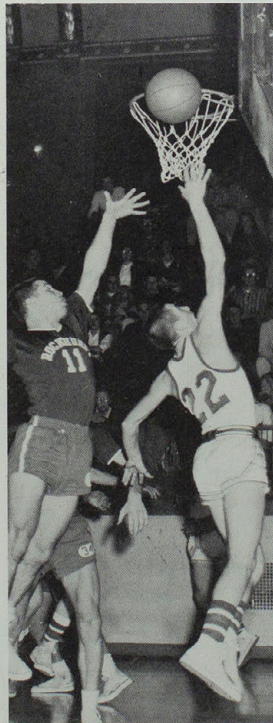

"In there, Roy!"

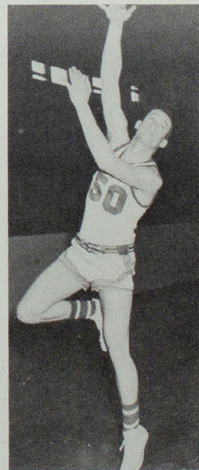

Russ Bennett

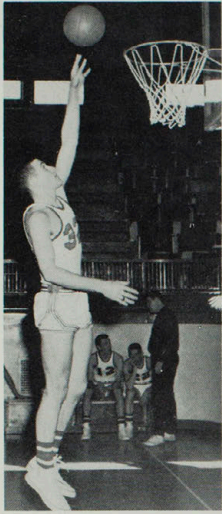

Dan Hampton

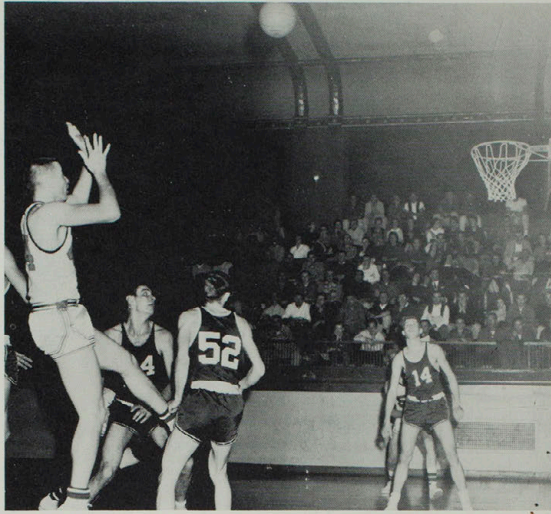

Jim Phillips hits from way out.

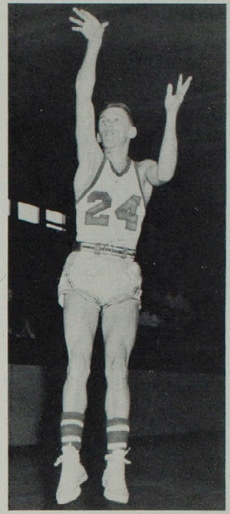

Jack Chadwick

Another heartbreaker was dropped to the fired-up Warrensburg Mules, 39-38. Roy Tewell led the Kingmen to victory over the Rolla Miners with a hot 25 points.

Picking up their third loss under the heavy tomahawk of the Cape Indians, the Kirksville Bulldogs trapped the Springfield Bears in Kirk Aud. Roy Tewell, Larry Swift, Milt McPike and Jerry Burditt combined together to defeat the Bears by an easy 8 point margin 76-68.

Roy Tewell played a beautiful game on his final appearance in Kirk Aud. for the Bulldogs. He literally

stole the show against Maryville and chipped in the winning points with only 6 seconds to go.

Traveling to Rolla, the Bulldogs were victorious and closed the season with an 8-2 conference record and an all-over record of 12-7.

Larry Swift was named MIAA player of the year and Roy Tewell was awarded the Sportsmanship wristwatch. Both Swift and Tewell were named first team All-Conference. Swift was co-captain with a Maryville player. Jerry Burditt made second team All-Conference.



Milt McPike

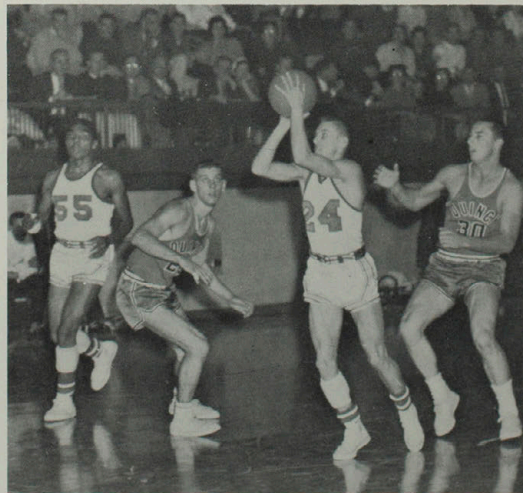

Chadwick beats the buzzer for two against the Quincy Hawks.

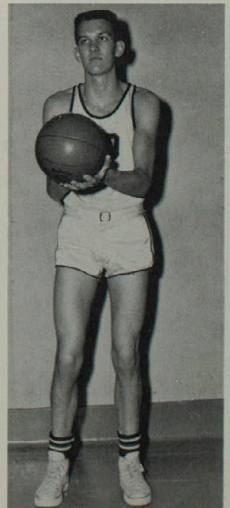

Gary Williams



Row One: Larry Testman, Roye Tewell, Ron Wiggins, Jerry Whitesides, Don Shoemaker, Leon Schutze, pres.; John Mullin, Jim Evans. Row Two: Ralph Pink, sponsor; Ken Carter, George Nelson, Bob Haller, Jack Perrin, Jim Scanlan, Jack Hull, Wendell Hunton. Row Three: Lou Williams, Jim Riegel, Jim Phillips, Jim Phillips, Carmen Hayden, Jerry Carter, Neil Knight, R. E. Potts, vice-pres.; Duane McDonald.

K-Club

K-Club was founded on the campus of KSTC for the purpose of establishing and maintaining good public relations among the student body, the faculty, the people of Northeast Missouri, and the athletes of this college through united and enthusiastic promotion of worthy projects and activities. Membership is limited to those who have won a varsity letter in one of the sports on campus.

Sponsoring the annual Homecoming Pep Rally which features the crowning of the Homecoming Queen is the main activity of the Club. A service project initiated by the club is the selling of game programs at all home athletic contests. This year the organization sponsored the appearance on campus of "Marques Haynes and the Harlem Magicians" basketball team.



Row One: Larry Overturf, Russ Bennett, Ralph Sterrett, Larry Stater, Charles Miller, Ray Eickmeyer, John Carter, Jim Blacklock. Row Two: Ralph Pink, sponsor; Robert Harris, Jerry Chevalier, Art Baker, Jerry Perkins, Quentin Maxwell, Dale Mills, corres. sec.; Richard Isett, Daryl Danner, Bob Lewis. Row Three: Wayne O'Neal, Larry Scheuler, Cletus Koehler, Milton McPike, Garry Williams, Jim Walker, Jerry Burditt, Jim Barber, Allen Church.

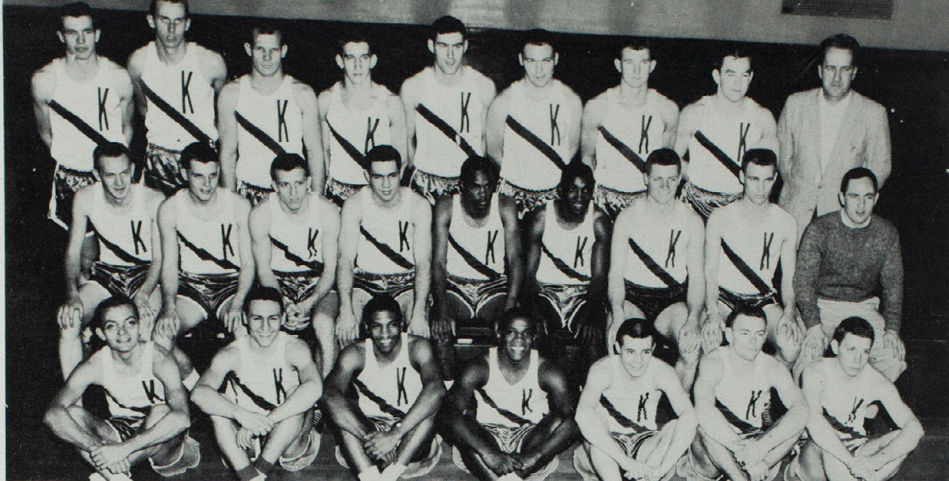

M. I. A. A. Indoor Track Champions

Row One: MacFadden, Barulich, Baker, Davis, Chevalier, Lewis, Bloebum. Row Two: Campbell, Clatter, Swan, Stater, Perkins, Jackson, Wagner, Deeters, Stabler. Row Three: Knight, Coorts, Perrin, Jobe, Hammock, Carter, Young, Danner.

The Kirksville Bulldogs made school history when they amassed a total of 83 $\frac{2}{3}$ points to the nearest challenger, defending champion Cape Girardeau, collecting only 29 $\frac{2}{3}$ points, in winning the M.I.A.A. indoor track championship. The Bulldogs won 7 of the 12 events and placed at least two men in each event save the pole vault where they were blanked. Larry Stater led the Dogs in winning the high and low hurdles, and the high jump. Bulldogs, Jim McFadden, Neil Knight and Bob Lewis took the top three positions in the mile run. Rufus Davis copped the 60 yard dash for the third straight year. Neil Knight staged a beautiful 10:08.4 two mile run on the indoor track. Tony Barulich stepped lively in the 880 run and won easily with a time of 2:03. The low hurdles saw Stater, Davis, and Art Baker all hit the tape for the first three places. Coach Kenneth Gardner saw his dream come true and after receiving the first place trophy from M.I.A.A. commissioner John Waldorf, was carried away on the shoulders of his new champions. The other conference schools scored as follows: Warrensburg, 23; Springfield, 16 $\frac{2}{3}$; Maryville, 14 $\frac{5}{6}$; and Rolla, 12 $\frac{1}{6}$.

A spectacular pass from Chevalier to Stater.



Rufus Davis, M.I.A.A. 60-yard champ.



Baker noses out Maryville runner in conference meet.

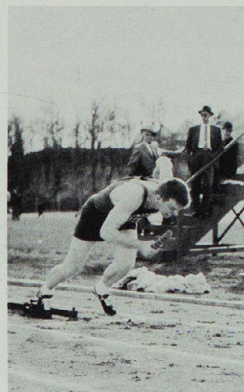

Larry Testman, MIAA 100-yard record holder.

Cross-Country

The fine coaching by "Doc" Norman White, and hard work on the part of his cross-country runners produced a 6-2 record for the year.

Outstanding thinclads for the Bulldogs were J. Mac Fadden, A. Barulich, N. Knight, B. Lewis, and B. Jobe, all of whom finished in the Top Ten in both MIAA and Quincy Invitational Championships.

The Bulldogs won the Quincy Invitational Championship, beating Western Illinois University, St. Louis University, and four other colleges. Lewis, Knight, and Barulich placed second, third, and fourth, giving Kirksville second place in the MIAA Championship, ending a great season for the Bulldogs.



Bob Lewis, Jim Vail, Lou Williams, Bill Jobe, Neil Knight, Tony Barulich
Jim McFadden, Stacey Howell.

activities

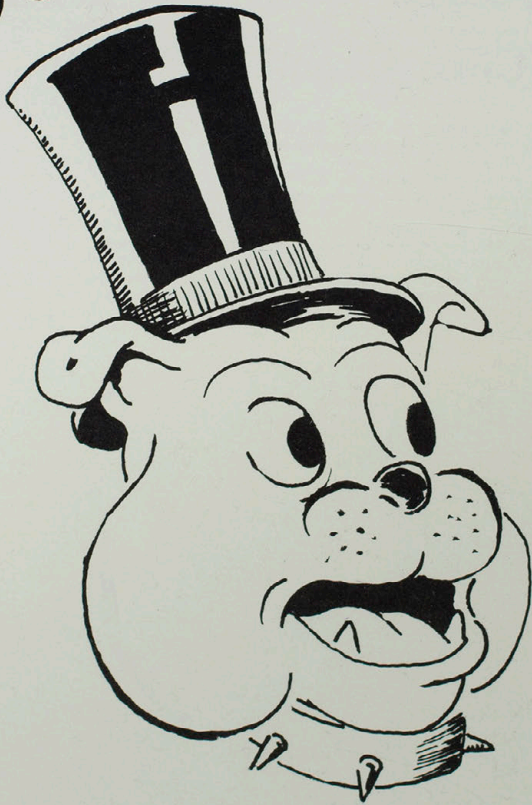

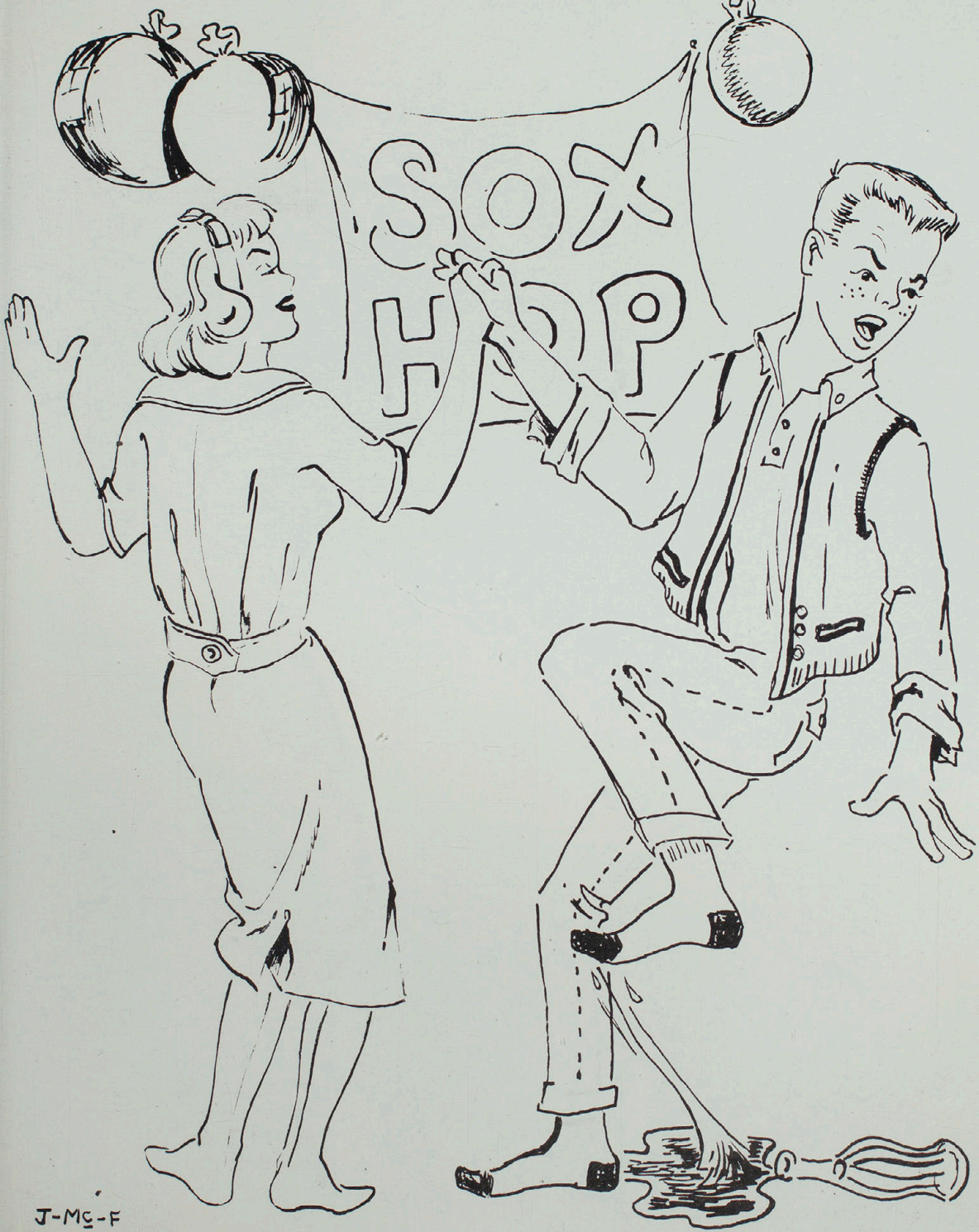



Ron Wiggins, co-captain of the football team, hands Queen Mary Ann a bouquet of roses.

The Queen and Her Attendants

Attendant Sheryl Fullerton
sponsored by
Sigma Sigma Sigma



Attendant Janice Finke
sponsored by
Delta Zeta



Attendant Lana Lou Lindly
sponsored by
Alpha Sigma Alpha



1958 Homecoming Queen



Mary Ann Billups

1958 Homecoming



"1958-A Royal Year for M.S.T.C."
Sigma Tau Gamma's float-The second place winner in the beauty division.

"Blast 'Em Bulldogs!"
Freshman Class float-The second place winner in the spirit division.



"B.B.W.C. Brews School Spirit"
B.B.W.C.'s Surprise winning float.

"Past, Present, Future"
Newman Club's float-The first place winner in the spirit division.



"Press for Progress"
Sigma Sigma's float-The second place winner in the mechanical division.



"Standing Room Only"



1958 Homecoming

"We hold the Key to Victory"
B. S. U.'s float-The first place winner in the beauty division.

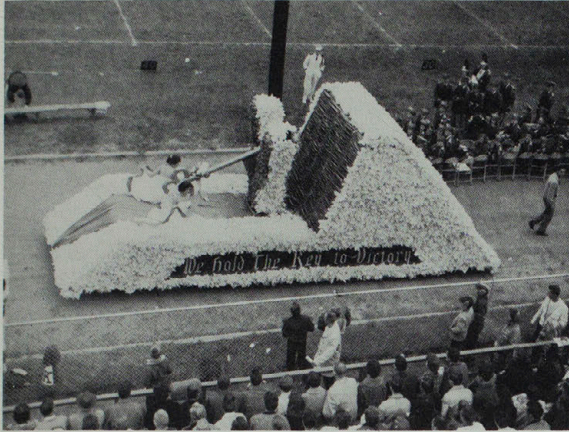

"The start of the 1958 K.S.T.C. Homecoming parade."

"Year of Building"
Phi Sigma Epsilon's float entry in the spirit division.



"Riding High"
Delta Zeta's float entry in the beauty division.

"Blast the Indians Back to Cape"
Industrial Arts float- The first place winner in the mechanical division.



"The K.S.T.C. Band in the 1958 Homecoming parade."





Twinkling stars and glittering snow balls decorated the auditorium, and a sparkling Merry Christmas dressed up the stage.

Annual Christmas Formal



Eddie Smiser, president of the student council, greets the band that played for the formal.

The dance progresses with many greetings of Merry Christmas and Happy New Year floating about.

Alpha Phi Omega's "Ugly Man" Benefit Dance

The Ugliest Man on campus this year was Terry Lantz, sponsored by Sigma Tau Gamma. Terry's crowning victory was announced at the annual A.P.O. Ugly Man Dance which climaxed the fund raising drive for CARE.

Competition was heavy this year and included Terry Lantz, Sigma Tau Gamma; Ray Bentele, Sigma Sigma Sigma; Marty Hunt, Independent Club; Colin Skinner, Pi Kappa Sigma; Tony Barulich, Newman Club; Ralph Harris, Phi Sigma Epsilon and Alpha Sigma Alpha; Bill Feehan, Alpha Kappa Lambda; Don Swayze, Delta Zeta, DeWayne Beckemeier, B.S.U.; and Jim Blacklock, K-club.



"Doctor, it's my heart"

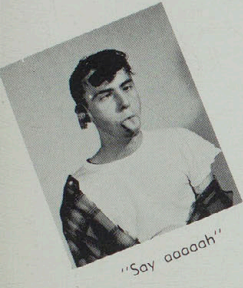

"Say oooah"

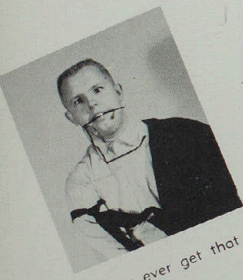

"Did you ever get that lost feeling?"

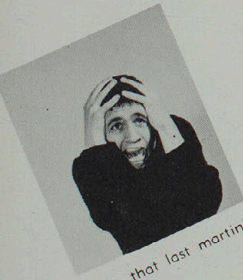

"Oh, that lost martini!"



"Who's the Ugliest Man in the world?" "Terry Lantz!"
... being congratulated by the 1958 Ugly Man, Jack Maddex (right).

"Where's my padded cell?"



"I hate burned crumpets!"

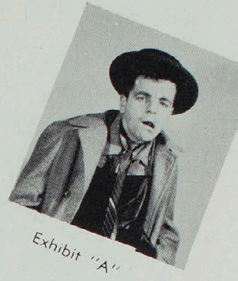
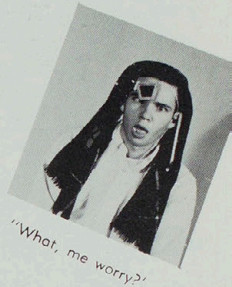
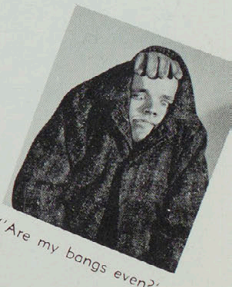

Exhibit "A"



"What, me worry?"



"Are my bangs even?"

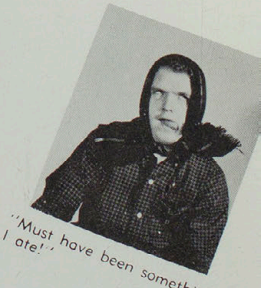

"Must have been something I ate!"

Fun Festival



Joyous Fun Festival Winners:
Our Queen, Angie Wilson, and our King, Jerry Renfro, preside.

Talent Show winners (first place, Bob Lang, and second place, Jack Ranney) are separated by our smiling Student Council President, Ed Smiser.

Well, Jerry! Happy?

Alta Carson, sponsored by Sigma Sigma Sigma, Jerry Renfro, sponsored by Sigma Tau Gamma, Myra Laeffler, sponsored by Delta Zeta, and Bernice Adams, sponsored by Wesley Foundation, were all candidates for king and queen.



What's this? A carnival?

Who's Who In American Colleges and Universities

Service to the school, leadership, contribution to extracurricular activities, and scholastic achievements are the requirements for any student who is chosen to appear in Who's Who in American Colleges and Universities.

The students receiving this honor are selected by an unknown committee on a non-prejudiced basis strictly because of their outstanding qualities. Twenty-nine students from KSTC were chosen this year.

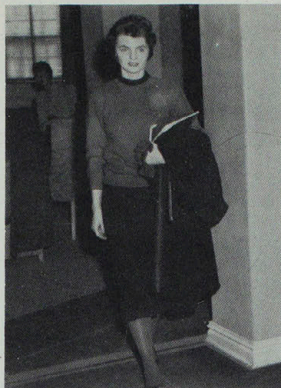

MARY ANN BILLUPS
Cantril, Iowa
Elementary Education
Homecoming Queen; Pi Kappa Sigma;
S.N.E.A.



FRED CLARKE
Louisiana, Missouri
Industrial Arts
Sigma Tau Gamma; Industrial Arts
Club; Echo King candidate.



ROBERT COOK
Canton, Missouri
Social Science
Who's Who; Historical Society; B.S.
U.; Young Democrats Club; S.N.E.A.;
Debate.



SANDRA CRAGG
Kirksville, Missouri
Speech Correction
Sigma Sigma Sigma; Macbeth; Carou-
sel; Showboat; Class officer; Nemos;
College Chorus; College Players; Mad-
rigal Singers; Tri-Greek Chorus; Tri-
Greek Octet.



JAN FINKE
St. Louis, Missouri
Art Education
Delta Zeta, Homecoming Queen Can-
didate; Echo Queen Candidate; Art
Club; W.A.A.; Student Social Com-
mittee.

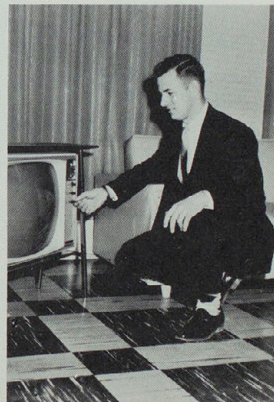

LARRY GORDON
Kirksville, Missouri
Physical Education
Alpha Kappa Lambda, historian, vice-
pres.; Interfraternity Council.

C. E. GRIM
Kirksville, Missouri
Pre-Medicine
Alpha Phi Omega; Alpha Phi Sigma;
Blue Key, sec.; Romance Language
Club; Sigma Tau Gamma, chaplain;
Student Council; Student Social Com-
mittee; Westminster Fellowship, pres.;
Dean's Honor Roll.

JACK HAMMOCK
Hannibal, Missouri
Physical Education
K-Club; Football, co-captain; Track;
Letterman, All-Conference.

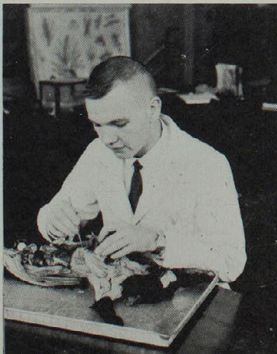

LARRY HERRON
La Plata, Missouri
Business Administration
Phi Sigma Epsilon, pres.; Student
Council; Interfraternity Council, pres.

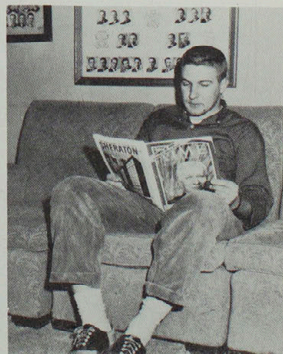



MARTHA HOLLCROFT
Hannibal, Missouri
Elementary Education
Alpha Phi Sigma, Alpha Sigma Alpha,
chaplain, pres.; S.N.E.A.; Kappa Del-
ta Pi; Panhellenic Council, pres.; D.
S.F., sec.-treas.



JANICE LEGG
Monticello, Missouri
Business Education
Alpha Phi Sigma, Cardinal Key; S.N.
E.A.; Blanton House Council, pres.;
Index Staff, editor; International
Club; Pi Omega Pi, treas; Sigma Sig-
ma Sigma, vice-pres.; Echo Staff, bus-
mgr.; Young Democrats Club; Dean's
Honor Roll.

ROBERT LIBBY
Shelbina, Missouri
Chemistry
Sigma Tau Gamma, scholarship ch.;
Blue Key, pres.; Alpha Phi Omega;
Alpha Phi Sigma; Interfraternity
Council; Echo King Candidate; Blue
Notes; Tri-Greek Chorus; Dean's Honor
Roll; Sigma Zeta; Disciples Student
Fellowship.

KAREN McALLISTER
Lewistown, Missouri
Business Administration
Delta Zeta, vice-pres.; Cardinal Key,
sec.; S.N.E.A.; Blanton-Nason House
Council, pres.; Index Staff; Kappa
Delta Pi; Pi Omega Pi, ed.; W.A.A.,
vice-pres.; Dean's Honor Roll.

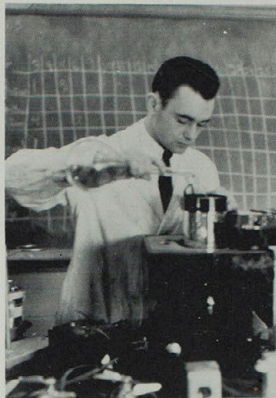

ANN NAYLOR
Jefferson City, Missouri
A.C.E.; Cardinal Key; College Play-
ers; Blanton House Council; Sigma
Sigma Sigma; The Crucible; Tri-
Greek Chorus; Dean's Honor Roll.



DORIS NELSON
Lewistown, Missouri
Physical Education
Delta Zeta, rec. sec.; W.A.A.; Delta
Zeta choir; W.A.A. Volleyball team.

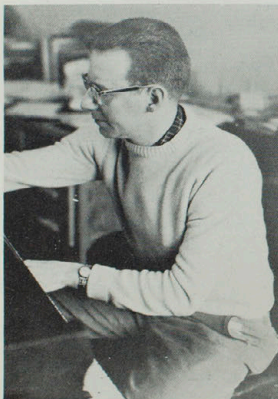

WAYNE McINTIRE
Osceola, Iowa
Music Education
Aeolian Club; Band, pres.; Sigma
Tau Gamma, Carouse; Showboat;
NEMOS; Madrigal Singers; Men's
Glee Club; Blue Key; Dean's Honor
Roll.



SHIRLEY MUDD
Monroe City, Missouri
English
Alpha Phi Sigma; Alpha Sigma Al-
pha; Cardinal Key, pres.; College
Players, hist.; Kappa Delta Pi, pres.;
Romance Language Club; Oral In-
terpreters; Dean's Honor Roll.



DOLORES OVERSTREET
Eitel, Missouri
Mathematics
Pi Kappa Sigma, pres., treas.; Pan-
hellenic Council, Treas.



JUDITH PARADISE
Hannibal, Missouri
Elementary Education
Delta Zeta, pres., rec. sec.; Student Council, coun-
cilwoman, sec.; Who's Who; Homecoming Queen;
Echo Queen Candidate; Dean's Honor Roll.



AL SRNKA
 Binghamton, New York
 Speech
 NEMOS, Cyrano de Bergerac; Macbeth; Showboat, Carousel, Oral Interpreters.

WERNER STRICK
 Jennings, Missouri
 Speech
 Pi Kappa Delta; Blue Key; B.S.U. Regents Debate Award, winner.

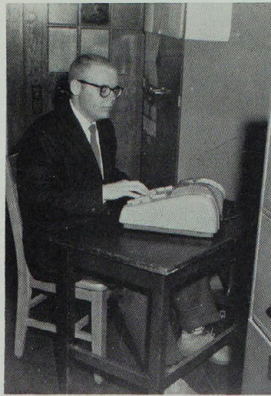
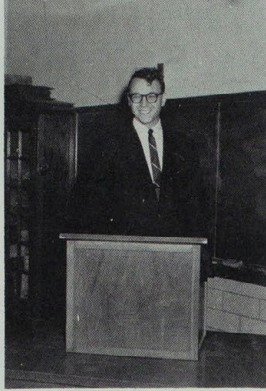

MARVIN RUSSELL
 St. Louis, Missouri
 Business Administration
 Sigma Tau Gamma; A.P.O., treas.; International Club; Westminster Fellowship; Dean's Honor Roll, Senior Class Pres.

EDWIN SMISER
 Marcelline, Missouri
 Business Administration
 Sigma Tau Gamma; B.S.U., treas.; Romance Language Club, vice-pres.; Student Council, pres.; Student Social Committee; Echo King Candidate.

WARREN WATTS
 Hannibal, Missouri
 Zoology
 Sigma Tau Gamma, pres.; A.P.O.; Pre-Os. Club; Blue Notes; Tri-Greek Chorus; Interfraternity Council, vice-

JERRY WEST
 Normandy, Missouri
 Art Education and Business Administration
 Sigma Tau Gamma, A.P.O.; Art Club, pres.; Echo Staff, asst. editor, editor; Trump Night King; Soph.-class vice-pres.; Dean's Honor Roll; Blue Notes; Tri-Greek Chorus.

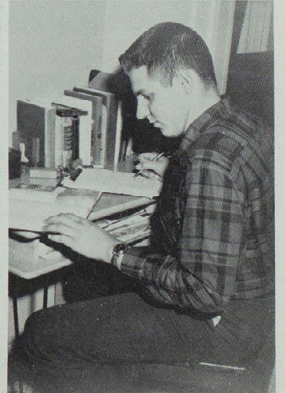

DIANTHE TRUITT
 Novinger, Missouri
 Music Education
 Sigma Sigma Sigma, pres.; Alpha Phi Sigma; Aeolian Club; NEMOS; Band; Chorus; Panhellenic Council.

BILL WAGNER
 Higbee, Missouri
 Physical Education
 Sigma Zeta; House-father at Missou Hall.

RONALD WIGGINS
 Marcelline, Missouri
 Physical Education
 Football, co-captain; Letterman; K-club; Veterans Club.

ANGIE WILSON
 Bowling Green, Missouri
 Elementary Education
 Alpha Sigma Alpha; Fun Festival Queen; S.N.E.A., pres.; Alpha Phi Sigma; Dean's Honor Roll; A.C.E.; Cardinal Key, treas.; Kappa Delta Pi.

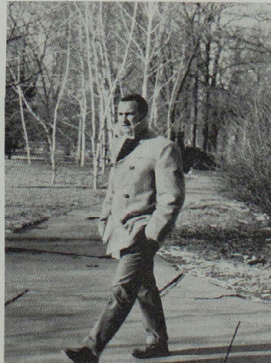



Jerry West, seated; L. to R.: Darlene Skaggs, Francis Sporer, Janice Legg.

The Echo Staff

The 1958-59 Echo is now in your hands and you have had a chance to look over our efforts. It goes without question that yearbook production channels down certain avenues, i.e. . . . fun . . . work . . . deadline . . . layouts . . . cuts . . . proofreading . . . write-ups . . . organizations . . . more deadlines . . . typing . . . pasting . . . headaches . . . Echo staff behind the scenes . . . birthday party for Editor West . . . Echo Queen judging . . . beautiful Echo Ball . . . final arrangements . . . final proofreading . . . last deadline . . . book goes to press . . . and . . . the 1959 Echo staff relaxes.

Also it stands to reason that you may not know whom to commend or berate . . . most of the staff members (and a number of volunteers) have had a share in creating and producing the results you have before you . . . working as a unit in the planning for picture taking and preparing of layouts, design, copy, captions, and other tasks required . . . Jerry West, editor . . . Francis Sporer, asst. editor . . . Janice Legg, business manager . . . Darlene Skaggs, asst. business manager . . . Janet Dabney, cover design and art editor . . . Jim McFadden, art editor . . . Connie Loughridge . . . Nancy Gregersen . . . Sherry Sowers . . . Janie Akers . . . Marthlu Bledsoe . . . John Mullin . . . Dale Beck . . . Ken Serfass . . . Judy Bertch . . . Nancy Casner . . . Don Peter . . . Steve Rinaberger . . . Excellent cooperation from the Echo Board . . . Kenneth Sykes, chairman . . . Pete Nicoletti . . . Dr. Mittler . . . Dean Selby . . . Dr. Wright . . . And sponsors . . . Mrs. Eloise Hill . . . Mr. Russell Harrison . . . Miss Helen Babbitt . . . Cooperative performance assured in photography by school photographer, Kenneth Serfass . . . photographic studios-Andersons, Alexanders and the Philpott-Rider Studio of Kansas City . . . The type-setting task well done by Simpson Printing Co. . . . Catering to our whims and prolonging deadlines by Walsworth Publishing Co. . . .

All efforts combined . . . this is our book, your book . . . A yearbook that IS Northeast Missouri State Teachers College.

Jerry E. West
Editor

A typical scene in the Echo office.





Our Sponsors, Russell Harrison, Helen Babbitt, and Eloise Hill.

Janet Dabney-responsible for our attractive cover design.



Cooperative students waiting in line to have photo made.



John Mullin-Sports editor.



Photographer Serfass on the job as usual.



Les Brown



Jo Ann Greer, vocalist :

Freshman King Attendant Sophomore Queen Attendant

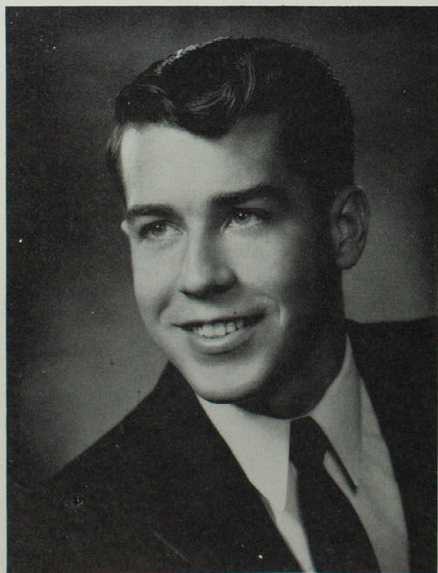

Larry Bradshaw



Doris Roberts

Sophomore King Attendant Junior Queen Attendant

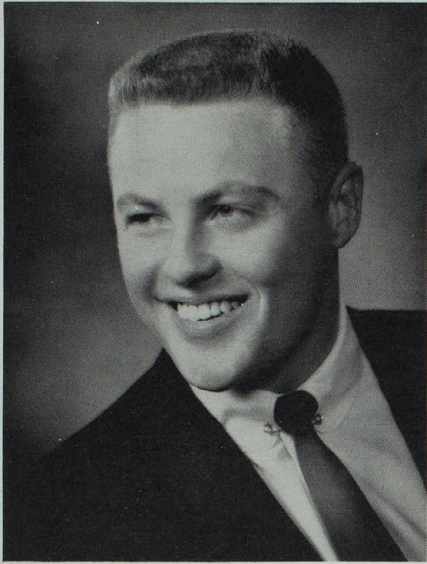

Terry Hall

Senior Queen Attendant



Nancy Casner

Senior King Attendant



Sharyl Mogg



Bob Jewett



ECHO QUEEN
Sue Mayes

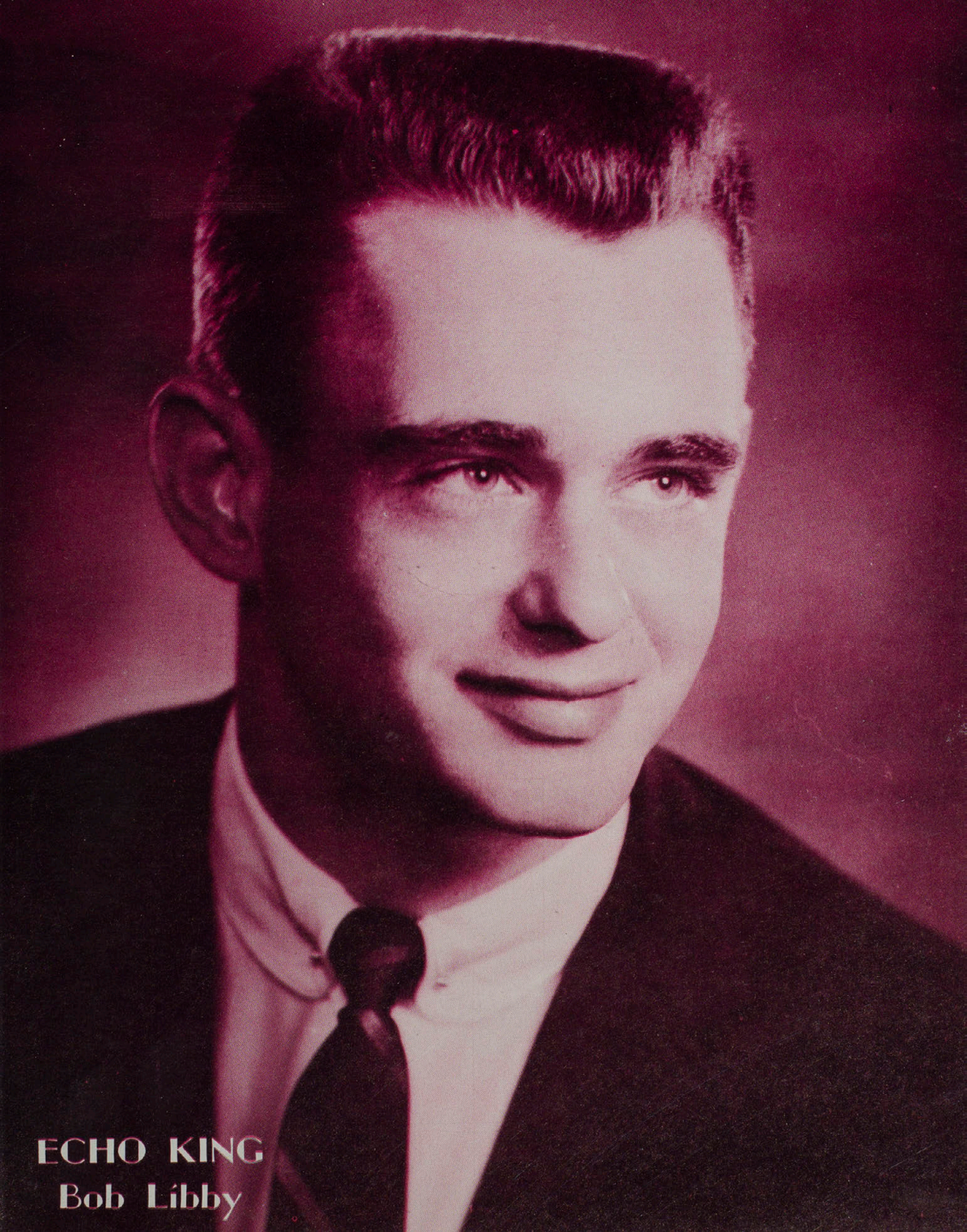

ECHO KING
Bob Libby

Autographs

Autographs

ADMINISTRATIVE AND INSTRUCTIONAL DIVISIONS

The President's Office, 14
Assistants to Office of President, 15
Dean of Instruction, 16
Division of Extension Service, 17
Division of Personnel Service, 18
Office of the Registrar, 19
Division of Business Service, 20
Office of Admissions, 21
Division of Maintenance Service, 21
Student Housing, 22
House Council, 23

DIVISIONS:

Education, 24
Science and Mathematics, 26
Home Economics, 27
Fine Arts (Art and Music), 28
Library Science, 29
Business Education, 30
Practical Arts, 31
Language and Literature, 32
Health and Physical Education, 34
Social Science, 35

ORGANIZATIONS:

Alpha Phi Omega, 108
Art Club, 109
Blue Key, 110
SNEA, 111
Kappa Delta Pi, 112
Pi Omega Pi, 113
Pre-Os Club, 114
Aeolian Club, 115
Agriculture Club, 115
Pi Kappa Delta, 116
ACE, 116
Cardinal Key, 117
Alpha Phi Sigma, 117
Industrial Arts Club, 118
Historical Society, 118
Sigma Zeta, 119
International Club, 119
Colhecon, 120
Romance Language, 120
Square and Compass, 121
Westminster Fellowship, 121
DSF, 122
Gamma Delta, 122
Baptist Student Union, 123
Newman Club, 124
Wesley Foundation, 125
College Players, 127
Oral Interpreters, 127
Macbeth, 128
Nemos, 129
Showboat, 129
Band, 130
College Chorus, 132
Madrigal Singers, 132
Men's Glee Club, 132
Orchestra, 133
Index, 134
WAA, 135
Student Council, 136

GREEK ORGANIZATIONS

Alpha Sigma Alpha, 140
Phi Sigma Epsilon, 142
Pi Kappa Sigma, 145

Alpha Kappa Lambda, 146
Delta Zeta, 150
Sigma Tau Gamma, 152
Sigma Sigma Sigma, 156

STUDENTS

Aboloff, Marvin, 41, 114, 139, 146,
147
Acosta-Ronda, Lydia, 61, 119
Adams, Bernice Corinne, 77, 111,
126, 135, 156
Adams, Richard Dale, 61, 126, 132
Aeschliman, Karen Elizabeth, 61,
120, 124, 132, 157
Aeschliman, Wynema, 61
Afuso, Helen Takeko, 38
Akagi, Joyce Naomi, 89, 123
Akers, Lora Jane, 89
Alberti, Karen, 89, 150
Aldershof, Patsy, 61, 151
Alexander, Avis Kay, 89, 120
Alexander, Larry, 89, 152
Allen, Ralph D., 89, 142
Allen, William Hostler, 61
Allensworth, Cheryl, 89
Almond, Harley E., 61
Alvarez, Esquilin Narcisa, 89
Alvarez, o. Artemio, 77
Amato, Anita Louise, 123, 166
Amidei, Mary Lou, 77
Ammerman, Anita Joyce, 89
Andrews, Sally, 89, 150
Anthony, Patricia Ann, 41, 112, 117,
122, 151
Applegate, Donald Dean, 41
Arican, Gunsin Inci, 61, 119, 120
Armstrong, Wendell, 41, 113, 127
Arnett, Richard L., 41
Asral, Saylan, 41
Askins, Victoria Ann, 77, 123, 132
Atkinson, Jo Anne, 89
Atkinson, Mary Page, 77, 126, 135
Augsburger, Roger, 41, 115, 129,
131, 132
Auld, Janice Carol, 77
Auld, Robert L., 89, 132
Averbuch, Benjamin, 89
Avery, Robert, 61
Avirom, Arthur Stephen, 38
Ayer, Dwayne G., 38
Ayer, Dwight H., 41
Ayers, Phyllis Jean, 89, 119
Bachman, Fred, 41
Bachman, John E., 89
Bagley, Dale C., 77, 126
Bagley, Edna M., 112
Bagley, Ron, 118, 121
Bailey, Carol R., 61, 145
Bailey, Cheryl A., 89
Bailey, David, 61
Bailey, William L., 41
Bain, Edna, 61
Baker, Arthur, 77, 172, 173, 175
Baker, Bonnie J., 89
Baker, Otis G., 77, 113, 120, 143
Baldwin, Carl R., 41, 108, 153

Ball, William Z., 41, 143
Ballantyne, Dorothy F., 89, 115, 131
Banner, Ralph C., 89
Barber, Jim, 77
Barkley, Sonya F., 89, 122
Barnes, John, 89
Barnett, Rodney, 41, 143
Barnett, Sandra, 89, 135, 140
Barnhart, Robert L., 77
Bartick, Martha A., 41
Barulich, J. Anthony, 77, 124, 174,
175
Baskett, Harold, 41
Baskett, Junior, 89
Bass, Susie, 41
Bastian, Myrle, 41
Bateham, Carole A., 89
Batterson, Robert L., 61, 152
Baughman, Donna L., 89
Bauchman, Glen, 89
Bauter, Caroline E., 89
Beagley, Dale W., 41
Bear, Neil R., 61, 123, 153
Beaty, Carol, 61, 123
Beck, Dale J., 61, 118, 136, 152
Beck, Lois L., 89
Beckemeier, Dewayne R., 42, 123
Beckert, John E., 89
Beebout, John L., 89, 127, 128
Beecher, Janet M., 77, 157
Beilstein, Robert D., 89
Belford, Shirley A., 89
Bell, James E., 61, 123
Bell, Sharon, 89
Bell, William, 90
Belt, Donald L., 61
Belt, Wilson S., 61
Bennett, Russell Edward, 77, 171,
173
Bennett, Harold E., 61
Benskin, Rosalea, 77
Benson, Barry, 77, 114, 143
Benson, Gordon, 42, 108, 110, 111,
139, 143
Bentele, Raymond F., 61, 153, 166
Berea, Gonzalo, 90, 119
Berrey, Louis C., 77, 142
Berry, Carol, 90
Berry, Karma, 77
Berry, Margaret, 42, 111, 112, 116,
117, 151
Berry, Stella E., 90
Berry, William, 90
Berrymen, Marcia L., 90, 111, 135
Bertch, Judith A., 77, 126, 127, 136
Biggs, Carol L., 77, 132, 156
Biggs, Karen S., 90, 127, 140
Biggs, Robert T., 90, 127
Billups, Mary A., 61, 111, 116, 145,
185
Binford, Delbert, 61
Birkeness, Joyce A., 90, 126
Birkland, James R., 90
Bishop, Frank, 42
Black, Donna D., 90, 145
Black, Patricia L., 42, 117, 120, 129,
130, 157
Blacklock, James T., 42, 161, 162,
173
Blair, Mawrine, 90
Blakeley, Joseph Wayne, 42, 118,
127
Bland, Leland, 90, 132
Blankenship, K. Richard, 42
Blasi, Robert, 42

Bledsoe, Marthlu, 61, 116, 120, 134, 136, 157
 Blew, James Thomas, 90, 161
 Block, Bernard M., 42
 Blodgett, Audrey, 42, 118
 Bloebaum, Ronald Omar, 90, 161, 174
 Blomgren, Carol R., 42
 Bloom, Bob, 90
 Boatman, Jerry Lee, 90
 Boehner, C. Darlene, 61
 Bogar, Gary Allen, 152
 Boldon, Patricia Mae, 42
 Boleach, Larry, 77
 Boling, Donna L., 90
 Boller, Donald Joseph, 42
 Bollman, Larry R., 90, 152
 Bolt, Martha, 90
 Bonser, Jerry D., 90
 Bonser, Raymond O., 77
 Booher, Jerry Dean, 42
 Boone, Arleta Ruth, 42, 111, 123, 135
 Boone, Mary Mae, 111, 120, 123
 Boone, Ralph Glen, 90, 129
 Boos, Glen, 90, 152
 Bortorff, Carroll Warren, 90
 Bortorff, Vernon, Lee, 77
 Bowen, Clyde Laverne, 77, 117, 152
 Bowen, Melba C., 42
 Bowles, Katherine Ann, 42, 141
 Bowman, Richard M., 77
 Bowzer, Mary, 90
 Bozarth, Carolyn Sue, 90
 Bracht, Jr. Herbert Lee, 43, 115, 146
 Bradbury, S. Jerry, 38
 Bradshaw, Larry J., 90, 129, 132, 152
 Branden, Max Edgar, 43
 Bregman, Brenda S., 90
 Brendel, Eugene, 77
 Brink, Beverly, 90
 Brooks, Donn Eldon, 77
 Brooks, Gerald, 90
 Brooks, Linda Dean, 43, 118, 141
 Broseghini, Perry Joe, 90
 Brown, Barbara Ann, 90
 Brown, Curtis, 43
 Brown, David, 116, 152
 Brown, Jack, 142
 Brown, Jane, 90
 Brown, Lloyd, 77, 108, 123
 Brown, Vernon Keith, 90
 Browning, Clyde Edward, 43, 111, 113,
 Browning, Sharon, 78, 111, 113, 117
 Bruner, Deanna, 90
 Bruner, John E., 78
 Brunk, T. Eugene, 78
 Buchanan, Arthur W., 43
 Buckman, Bernard Anthony, 91
 Buhr, Ronald J., 43
 Buie, Judith Ellen, 78, 130
 Bunch, Von E., 91
 Burchett, Gail, 114
 Burchett, Kay, 91, 121
 Burditt, Jerry, 169, 170, 173
 Burke, Larry F., 43
 Burkhardt, Ted Charles, 78
 Burnett, Richard W., 43, 111, 118
 Burnham, Donald Stevenson, 91
 Burns, Carole Ann, 91
 Burns, G. Robert, 78
 Bushnell, Heidi Herboth, 43, 127
 Butler, Norton Lee, 91, 115
 Butler, Zedda Margetta, 91
 Byars, Claiborn, 78
 Byers, Carolyn, 91
 Byers, Louis Conrad, 91, 115, 130, 152
 Byrn, Jerry Lee, 78
 Cafer, Karen M., 91
 Cahall, Jo, 43, 111, 118
 Cain, Robert, 78
 Caldwell, John H., 43, 153
 Callihan, Wanda Rose, 78, 126
 Calonge, Jose, 62
 Calvin, Carmengaye, 43, 112, 135, 141
 Campbell, Gerry, 78, 124, 152
 Campbell, Gelbert Rex, 62
 Campbell, John, 43, 108, 115, 143
 Canny, Garold A., 62
 Capp, Robert, 38
 Carpenter, Heather Lee, 91
 Carroll, Phyllis L., 91
 Carskadon, Carol, 62
 Carson, Alta Jane, 43, 116, 136, 138
 Carter, Arthur Lee, 62, 161
 Carter, Bernard C., 43, 118
 Carter, Gary J., 91, 124
 Carter, Gerald, 43, 161, 162, 163, 165, 173, 174
 Carter, Johnnie, 78, 161, 162, 173
 Carter, Kenneth L., 161, 162, 173
 Casady, Charles C., 78
 Casady, Leland R., 62
 Casner, Nancy, 62, 127
 Casper, Vincent F., 43
 Casto, Gary Wendell, 44
 Chadwick, Jack D., 78, 143, 167, 172
 Chance, Charles E., 91
 Chang, Ki Chul, 44, 119
 Chapman, Paul Wayne, 91
 Chaverri, Jose Fahco, 78, 119
 Chevalier, Jerry, 62, 136, 173, 174
 Chitwood, Carol Dean, 91
 Cho, Kyung Nim, 44
 Choe, Eui Won, 44
 Choo, Soo Nom, 62
 Chott, Virgie H., 130
 Christensen, Lawrence O., 44, 112, 118
 Christman, Jeanette, 44, 111, 112, 120, 135, 156
 Christowski, Henry Franklin, 62, 118
 Christy, Beverly R., 91, 135
 Christy, Dan, 62, 130
 Christy, Gardner Vada, 44
 Chung, Bong Chin, 44, 114
 Church, Allen Richard, 63, 91, 161, 173
 Cisna, Wayne, 62
 Clark, David William, 91
 Clark, Franklin Ray, 44, 108, 141
 Clarke, David H., 63
 Clarke, Frederick Allen, 63, 153, 185
 Clausen, John W., 44
 Clausmier, Mary, 126
 Clawson, Velma Carol, 91, 117
 Claywell, Patrick, 91, 63
 Clatfelter, Dan Marrie, 161
 Cloyd, David Lee, 91, 152
 Cokerham, Martha, 63, 135, 141
 Cole, Bonnie Roe, 78
 Cole, David W., 117, 119, 120, 152, 163
 Cole, Wilber Vose III, 91
 Coleman, Vivian, 108, 118, 123, 163
 Collins, Herbert Homer, 91
 Collins, Joe Dee, 91, 152
 Collins, Leslie Wayne, 91
 Colton, Frank V., 38
 Cone, Joanne, 91, 135
 Conley, Phyllis L., 63, 136, 157
 Conover, Clarence Millard, 91, 123
 Conyers, Paul Douglas, 78
 Cook, James, 44
 Cook, Jon E., 78
 Cook, O. Russell, 78
 Cook, Paul William, 91
 Cook, Reva, 78, 126, 127
 Cook, Robert, 44, 110, 116, 118, 123, 185
 Cook, Royce Edwin, 91
 Cool, Sandra Ann, 91
 Cooley, Richard Dean, 63
 Coon, Virgle, 91
 Coorts, Larry Leroy, 91, 167, 174
 Cope land, Charles, 63
 Coppin, Ezra Melville, 44, 118
 Corbin, Jimmie, 78
 Correll, Bert L., 78
 Cothern, Ray Allan, 44, 110, 126
 Cotton, Helen Marie, 91, 120
 Coulson, Adah Beatrice, 91
 Cox, Charlene, 63, 117, 134, 136, 140
 Cox, Charles L., Jr., 91
 Coy, Eldon L., 78
 Coy, Lynn Dee, 115, 118
 Cragg, Joan, 44
 Cragg, Kaye J., 78
 Cragg, Sandra Faye, 63, 127, 128, 129, 132, 157, 185
 Craig, Richard R., 44, 108, 110, 132, 153
 Craig, Thomas R., 92
 Crawford, Christine Carol, 92
 Crawford, Hollis Dean, 78
 Crawford, John Eugene, 44
 Crawford, Kay, 78
 Creason, Wayne, 92
 Crim, Larry, 92
 Crist, Janis J., 78
 Crocker, Brandt, 92, 130, 152
 Cuerden, Linda Lee, 78, 111, 127
 Cunningham, Patricia Charlene, 78
 Curtis, Neil R., 146
 Door, Arthur, 79, 108, 153
 Dabney, Janet Coy, 79, 189
 Daly, William Robert, 79
 Daniel, Edwin C., 92
 Daniels, Bobby L., 44, 121
 Daniels, Elizabeth, 135
 Danner, Daryl, 160, 161, 163, 173, 174
 Darr, Clara Jean, 79
 Darr, Luzonne, 79, 135
 Darr, Mary Ann, 92, 140, 167
 Dashiell, Ginger Ann, 44, 135
 Date, Charlotte K., 63
 Date, Howard, 92
 Daugherty, Kay Karol, 79, 135, 151

Davenport, Delpha, 63
 Davenport, Jimmy W., 79, 123
 Davidson, Gerald Ray, 63
 Davidson, Janet Lee, 92, 119, 121, 150
 Davidson, Verlena, 63
 Davis, Billy Dean, 44, 152
 Davis, Dale Raymond, 142
 Davis, Richard, 79
 Davis, Rufus, 161, 163, 174
 Devolt, Robert Arlyn, 92
 Davolt, Ronnie L., 92, 132
 Dawkins, Donna Jeanne, 79, 120, 136, 138, 151
 Dawkins, Gerald Dale, 92, 123, 127
 Dawson, Bonnie Jo., 92
 Dear, Glen F., 44
 Deatrick, Ernest, 63
 Deaver, Don Frederick, 44, 129, 132
 Decker, William W., 63, 117, 152
 Deiling, Aletta Ruth, 44, 111, 115, 131, 138, 145
 Delahunt, John, 63, 136, 153
 Dellinger, James Charles, 92
 Demory, Lloyd Newton, 92
 De Nayer, Gladys, 44
 De Nike, Daniel, 63, 136
 DePuy, James Charles, 44, 120, 134
 Dewey, Sondra, 92, 123
 Dewitt, Carroll Keith, 92, 146
 Diaz, Herculita Elena, 44
 Diazdeleon, Carlos, 38, 123
 Diazdeleon, Magdalena R., 79, 119
 Dillinger, Irene, 63
 Dillinger, Janie, 63, 115, 129, 130, 132, 150
 Dini, Fereshteh, 92
 Dinsmore, Larry Deane, 92, 152
 Dinsmore, Rex Walter, 79, 114
 Disselhorst, Carletta, 44, 111, 116
 Dissinger, Joan Aurea, 63, 120, 131, 132
 Dixon, Larry F., 44
 Dixon, Linda Sue, 92, 120, 126
 Doctorian, David, 38
 Dodds, James Michael, 92, 124
 Dodson, James William, 92
 Dodsworth, Ronald, 63
 Doran, Donald J., 92
 Dorothy, Charlotte, 79, 141, 167
 Doss, Gus, 38, 63
 Doss, Sharon, 92, 127
 Douglas, Barbara, 64, 157
 Douglas, Mary Ann, 64, 120, 122
 Doyle, Wendell E., 92, 115, 123, 131
 Drace, Charles Richard, 79, 131
 Drummond, Bonnie Jeanne, 92
 Drummond, Vernon, 147
 Duckworth, Bonnie, 92
 Duffey, Patsy Ann, 92
 Dugger, Carol Joan, 79, 151
 Dunn, William King, 64
 Durham, Judith Ann, 44, 108, 117, 141, 166, 167
 Dutton, Richard H., 79
 Dye, Robert William, 44, 112
 Dyer, Jerry Wayne, 92
 Edelen, Ken Edward, 44, 124
 Edwards, James E., 44, 113
 Edwards, Richard, 64, 114
 Eggesiecker, Terry, 92, 146
 Egli, Virgil, 44, 129, 153
 Eickmeyer, Raymond, 64, 65, 142, 161, 163, 173
 Eidem, Ann Elinor, 92
 Eiffert, Howard Ray, 44
 Eiffert, Rex Lee, 92
 Eitel, John Robert, 92
 Eitel, Richard Lee, 44, 111, 118
 Eitel, Richard Leon, 44, 132
 Elam, Linda Kay, 93, 132
 Elam, Marlene, 79, 157
 Elder, Judy Ann, 93
 Elledge, Sharon Sue, 93, 140, 167
 Ellis, Judie (Simpson), 85, 129, 140
 Ellis, Richard R., 64
 Ellis, Sharon Ann, 79, 117
 Ellison, Roberta Lee, 46, 120, 135, 141, 167
 Elsea, Fred Dale, 93
 England, Frank, 93, 122, 134
 England, Phillip L., 64
 Epperson, David Creig, 93
 Epperson, James Phillip, 93, 131
 Epperson, William, 46
 Erwin, Gerald L., 79
 Evens, James, 64, 142, 161, 163, 173
 Eversmeyer, Adele Marie, 79, 117
 Ewing, Gary Dean, 64
 Falconer, Stanley Lee, 93, 120, 136
 Farmer, Janice Sue, 93, 120, 140
 Farson, Nadine, 79
 Feehan, William J., 64
 Fellows, Richard Ralph, 79
 Finerty, Jack, 46
 Finke, Janice Kay, 64, 151, 185
 Finkel, Theresa M., 64
 Fisher, Carole, 64
 Fisher, Edgar Larry, 110, 117, 118, 152
 Fisher, Eloise, 64
 Fitzgerald, Arthur Allen, 93
 Fitzgerald, Nina Ruth, 79, 123, 135, 156
 FitzHenry, Richard M., 79, 108, 124, 127, 134, 136, 152
 Flanagan, Donald, 79, 124, 146
 Flayharty, Carol Lee, 79, 141, 167
 Fleak, Susan Julia, 93, 120
 Fleming, Russell James, 46
 Fleshman, Betty Jo, 79, 151
 Fleshman, Shirley, 64
 Flinchpaugh, Patricia Ann, 46, 112, 116, 117, 127, 140
 Follet, Vermont, 93
 Forbes, Clyde Stutler, 79
 Ford, Gregory Durwood, 93
 Ford, James L., 64
 Ford, Virginia Ellen, 79
 Foss, Sherrill, 80
 Foster, Dennie Eugene, 64
 Foster, Marjorie Darlene, 93
 Fox, Carol Ann, 46
 Frank, Clyde William, 93, 126
 Franklin, James B., 46
 Franklin, Janet Kay, 80
 Franklin, Mary, 46
 Frazee, James E., 46, 110, 115, 129, 132
 Frazier, James Larry, 93, 142, 161, 163
 Fredrickson, Pamela Joy, 93
 Freeman, Donald Ray, 80, 115, 127, 130
 Freise, Barbara, 93, 140, 166, 167
 Freitag, Irmgard, 46, 119
 French, E. Eugene, 80, 121
 Fritz, Claire, 46
 Fry, John, 93
 Fullerton, Sheryl Ann, 46, 111, 112, 121, 135, 136, 156
 Fye, Joan Kay, 80, 151
 Funk, Linda, 64, 121, 127, 129, 132, 135, 157
 Galbraigh, Sally Ann, 80, 151
 Gardner, Robert P., 46
 Gardner, Ronald E., 46, 142
 Gardner, Virginia Ilene, 93, 120
 Garlock, Anna Marie, 64
 Garton, Betty Jo, 80
 Garza, Gus, 64
 Gaubatz, Leann Jane, 80, 123
 Gaw, John, 64
 Gehrke, Martha Ann, 64
 Geisendorfer, Adele, 93
 Geringer, Anita Rae, 93, 134
 Gerleman, Charles, 80
 Gerleman, Mary Ann, 93, 124
 Gerleman, Norbert J., 93, 115
 Gholson, Lloyd F., 46
 Giachino, Sandra Kay, 93, 111, 124, 135, 136
 Gilbert, Jack Maurice, 93
 Gilchrist, Craig Ives, 80
 Gillum, Gary Eugene, 46
 Gillum, Shirley Ruth, 46, 111, 117, 118
 Gilpin, Juanita J., 80
 Giltner, George Dugan, 80, 126
 Gladbach, Edward G., 80, 124
 Glaspie, Dale I., 65
 Glaspie, Richard L., 46
 Glore, Robert, 47
 Gonnerman, Anita Jean, 93, 111
 Goodman, Paul Gordon, 65
 Goodwick, Thomas, 80, 108
 Goodwin, Gary, 65
 Goodwin, Marilyn Lawson, 47, 112, 117, 118
 Goodwin, Roger, 93
 Gordon, Larry Dean, 47, 139, 146, 147, 185
 Goto, Nelson, 93
 Gottman, Miriam L., 47
 Gotto, Ralph F., 38
 Gould, Shirley Louise, 93
 Graber, Charlotte Joan, 80, 127
 Graber, Karen Kay, 65, 117, 127, 131
 Graham, John, 47, 123
 Grannis, Gary, 93, 142
 Graves, Barbara, 93
 Graves, Robert Charles, 93
 Green, Suzanne, 93, 117, 135, 140, 167
 Greenfield, Joan, 80
 Greer, Richard E., 65, 118
 Greggerson, Nancy, 65, 157

- Grim, C. E., 47, 108, 110, 117, 121, 136, 152, 185
 Grim, Florence, 47, 111, 116, 126
 Gross, Marianne Sharon, 94, 121, 145
 Grubb, Norman, 94
 Gunerinc, Erdogan, 65
 Guthrie, Scharlotte Joyce, 80, 111, 157
 Guzman, Florde Maria, 94
- Haage, Gary Gene, 94, 131
 Hackney, Donna Mae, 94
 Hackney, Lelah Pearl, 65
 Hackney, Wayne Austin, 80
 Hagan, Marcel Faye, 94, 126
 Hagonman, Virgil, 65
 Haggy, Bobby Lee, 94
 Hale, Ronald Arthur, 65
 Haley, John Bruce, 94
 Haley, Joseph Charles, 94, 142
 Hall, Jerry, 47, 146, 147, 153
 Hall, Joseph Rayman, 94, 115, 130
 Hall, Nancy Louise, 80
 Hall, Richard D., 94
 Hall, Terry Moore, 80
 Hall, Zelta, 132
 Haller, Robert Raymond, 47, 161, 162, 163, 173
 Hamai, Jane Sachie, 47, 112, 116, 117
 Hamilton, Dan, 47, 129, 131, 132
 Hamilton, Donald Lee, 65
 Hamilton, Roger Kent, 80
 Hammel, Arthur George, 80
 Hammock, Jack, 160, 162, 163, 174, 185
 Hammock, Virgil F., 94
 Hammond, Betty J., 65, 132, 151
 Hammons, Lynn E., 65
 Hampton, Daniel E., 80, 167, 172
 Han, Ho Kyung, 38
 Hankins, Bobby Laverne, 47
 Hannam, Richard Lee, 94, 142
 Hanson, Roger Lee, 65, 115, 131, 153
 Harden, Janice, 94
 Harding, Jack C., 94
 Harding, Nancy Anne, 94, 140, 167
 Hardman, Rex G., 114, 153
 Hardy, Larry, 80
 Hargrave, George, 94, 146
 Harnden, Mary Jane, 80
 Harper, Diane, 80, 141
 Harper, Marilyn E., 80
 Harrington, Larry D., 65, 110, 117, 118, 123
 Harris, George, 123
 Harris, Robert, 47, 143, 161
 Harrison, Donal, 65
 Hart, Beryl Dean, 47, 123
 Hasenstab, Joe, 65, 110, 136, 153, 166
 Hatfield, Deidre Jean, 94, 140, 167
 Hathaway, Ralph Edward, 94
 Havner, Barbara Karen, 80
 Hawes, Louis Clyde, 65
 Hawkins, John, 47, 112, 119
 Hayashi, Kyoko, 38, 119, 120, 121
 Hayden, Garmen Eugene, 65, 167
 Hayden, Jerry, 65, 110, 118, 136, 142, 143, 170, 173
- Hayes, Bonnie Lou, 94, 111
 Hayes, Daryl, 94
 Haynes, John, 47, 167
 Hays, Thomas Henry, 65
 Hayward, Barbara A., 65
 Head, Herma Nylene, 94
 Head, Rebecca Pearl, 94
 Heaney, Dale K., 47, 161
 Heaton, Mariann, 94
 Hee, Evelyn, 47
 Heft, Edward, 48
 Hellege, Jill, 80, 156
 Helmer, Jack Joseph, 80, 130
 Helmick, Jan, 66
 Helton, Paul W., 48, 123
 Hemphill, Gwendolyn Gay, 48
 Henderson, Donald Lee, 94, 123
 Hendren, Gary Gene, 94, 108, 126, 152
 Hendricks, Clarence W., 48
 Henry, Donald M., 94, 119, 132
 Henry, James Douglas, 94, 152
 Henry, Kenneth Wesley, 66, 110, 117, 126
 Herman, Marianna, 48
 Herrick, Myrna, 48
 Herrin, Gerald Lee, 66
 Herron, David Lee, 94, 161
 Herron, Larry Gene, 66, 139, 142, 143
 Hew, Pearl Maile, 48, 111, 119
 Hibler, Ina Kay, 94, 116, 117, 150
 Hickman, Doris Lee, 48
 Higgins, Donna Jean, 94, 123
 Higgins, William J., 38
 Hill, Gerald W., 48
 Hill, James M., 48
 Hill, Janice Louise, 81, 120, 123
 Hindhosa, Jose Luis, 94
 Hirsborg, Ulla Stern, 94, 119, 120
 Hiitt, Jerry E., 66, 108
 Hoaglin, Jon E., 48
 Hodges, Max, 48
 Hoermann, Paula Darlene, 66, 115, 117, 129, 130, 136, 141
 Hoffman, Barbara, 66
 Hoffmeyer, Patricia Ann, 66
 Hoague, Virginia, 94, 121, 131
 Holbert, Elaine, 66, 120, 150
 Holbrook, Sterling, Jr., 48, 111, 123
 Hollar, Hohnnie, 48, 118, 123
 Hollcroft, James, 48, 143
 Hollcroft, Martha Barnett, 48, 112, 117, 122, 138, 140
 Holman, Reva, 66, 123, 135, 145
 Holst, Fred K., 66
 Holton, Richard Frank, 95
 Holzmeier, Norma Janice, 129, 132
 Homes, Larry Parker, 81, 113
 Hoog, Hammond Harriet, 48, 120, 157
 Hook, B. Marie, 81
 Hopkins, Dale, 49
 Horibe, Karen Kimiyo, 49, 119
 Horner, Ronald Earl, 95
 Hoskin, Donald Max, 81
 Hoskins, Charles E., 38
 Hoskins, Martha Kay, 66, 116, 136, 157
 Hoskins, William, 66, 124
 Houchins, Alma Guerrant, 95
 Housnon, Marcus M., 49
 Houtchens, Wade Williams, 38
 Hover, Ralph, 66
 Howard, Malinda Louise, 95, 156
- Howarth, Lucy Marie, 95, 122
 Howell, Paul IV, 66, 130, 132
 Howell, Stacey, 81, 114, 152, 175
 Howes, E. Gene, 49
 Hubler, Gary, 66
 Huellewig, James Stephen, 95
 Huff, Arthur Leroy, 95
 Huff, Marilyn Joan, 95, 135
 Huggins, Harold Duan, 95, 161
 Huffins, Ronald A., 66
 Hull, Zelta Jean, 95
 Hunsicker, Dick, 95
 Hunt, Basil Dean, 38, 136, 152
 Hunt, Charles Marty, 95, 66
 Hunton, Wendell B., 66, 173
 Hurley, Patricia Ann, 95
 Hurley, Richard, 38
 Husler, Carol Ann, 81, 114
 Huston, Jerry, 49
 Hutchinson, Nancy, 95
 Hutton, Joan, 66, 126, 129
- Imral, Sadik, 95
 Inouye, Charles K., 95
 Irving, Barbara Anne, 66, 112, 116, 127
 Isaacson, Mary Louise, 95
 Izumi, Kay Keiko, 49, 111, 116, 119, 151
 Issett, Richard, 66, 161, 164, 173
- Jackson, Donald, 66
 Jackson, Dottie, 81, 151
 Jackson, Larry Gene, 95
 Jackson, Ned, 95, 174
 Jackson, Sarah Jane, 95
 Jacobs, Patricia, 66
 Jacobsen, Jean Helen, 81
 Jadon, Samira Yousef, 67, 119
 Jones, James L., 49
 Jarman, Larry Gene, 67
 Jarman, Roger, 49
 Jeffries, Shirley Dean, 49, 67, 117, 120, 157
 Jeffries, William Theodore, 126
 Jenkins, Marti, 49, 120
 Jennings, Chester, 49, 110, 117, 152
 Jennings, Kenneth, 67
 Jepsen, John Herbert, Jr., 95, 108, 134
 Jewett, Robert M., 49, 110, 123, 153
 Jobe, Bill, 95, 174, 175
 Jobe, Herman T., 49
 Johnson, Donald D., 49
 Johnson, Eugene L., 49
 Johnson, Joanna Mary, 95, 166
 Johnson, Leonard Martin, 49
 Johnson, Marion Dee, 95
 Johnson, Michael Lee, 95
 Johnson, Robert C., 95, 123
 Johnson, Rosslyn, 95
 Johnson, Marilyn, 95, 135, 150
 Johnson, William P., 49, 118
 Johnston, Thomas E., 67, 114
 Jones, Ann, 67, 127, 157
 Jones, Bruce Stanley, 95
 Jones, Donald David, 50
 Jones, Gary Dale, 95
 Jones, Jack, 95, 161

- Jones, Jack Lee, 67
 Jones, James E., 81, 131, 253
 Jones, Janet, 67, 145
 Jones, Jeannie, 95, 132, 140, 166, 167
 Jones, Jerry, 67
 Jones, Kenneth Earl, 50
 Jones, Larry Mardell, 95
 Jones, Louise, 67, 126
 Jones, Margaret Verniece, 96
 Jordan, Ulice, 38
 Judge, Patrick Joseph, 81
- Katsuda, Claire Y., 50, 117, 118, 119, 134
 Kaylor, Vincil Lou, 50, 118, 121
 Keethler, Glenda Sue, 67
 Keethler, James G., 67
 Kehr, Bobbie Irene, 50, 120
 Keidel, Linda J., 96
 Keiner, Hartmut, 38, 119, 122
 Kellam, Floyd Arthur, 50, 115
 Keller, Kenneth, 96
 Keller, Vernon, 50
 Kelley, Nancy Helen, 96
 Kelly, Charles T., 81
 Kelly, Donald Ross, 146
 Kelly, Joe, 96, 124, 152
 Kelly, John Edwin, 81
 Kelso, John Logan, 67
 Kemner, William Franklin, 67
 Kendall, Billy Lee, 96
 Kendall, Elwin, 67
 Kendrick, James R., 96
 Kendrick, Kay, 81, 157
 Kennedy, Jim A., 67
 Kenney, John A., 96
 Kerby, Guy Edwin, 96
 Kerby, Patsy, 67
 Kerby, Robert, 49
 Kerr, Leon, 157
 Kessel, Carroll, 96
 Kimani, Samson Muge, 67, 119
 King, Barbara Jo, 81
 King, Catherine, 96
 King, James W., 96
 King, Marian, 81
 King, Rose Janet, 50, 113, 126
 Kington, James W., 67
 Kinsella, Frances, 67, 111, 120, 124, 141
 Kinworthy, Judy, 67, 138, 141
 Kirkpatrick, Nelda, 50, 112, 113, 117
 Kiser, Wendell Leon, 96
 Kivanc, Nese Turah, 39, 119, 120
 Klataske, Delmar John, 96
 Klausmeier, Mary Jane, 96, 117
 Klingensmith, Karen Sue, 96, 115, 130
 Klucke, Doris Ann, 96
 Klos, Ramona, 50, 120
 Kluender, Sharon Lynn, 96
 Knight, Douglas Neil, 50, 118, 174
 Knight, John, 96, 173
 Knight, Lois, 96
 Knott, Donald E., 96
 Knudsen, John Roger, 67
 Kocheiser, Susan, 81, 120
 Koehler, Cletus, 81
 Koenig, Herbert D., 67
 Kooreman, Tom E., 50, 110, 118, 127, 153
- Kopp, John E., 50, 127, 134
 Kraus, Carl J., 50
 Kraus, William Coe, 81
 Krehbiel, Dennis Leon, 81
 Krekemeyer, Richard J., 50, 152
 Kroeger, Gilbert E., 81, 126, 127
 Kropf, David Allen, 130
 Kugler, Anita Lavon, 96, 117, 126
 Kurihara, Carole S., 50
 Kutzner, Dale A., 67, 108
 Kutzner, Kay Ann, 96, 122, 126, 131
- Labertew, Lawrence Ralph, 81
 LaCore, Robert, 68
 Lacy, Kenneth Larry, 96
 Lambert, Wanda Mae, 96
 Lambkin, Janet, 81, 115, 132
 Landrum, Barbara Jo, 81, 150
 Lamkie, Thomas R., 81
 Land, Barbara Ann, 96
 Land, Janice, 81
 Lang, Nancy Ruth, 130
 Lang, Robert Mitchell, 50, 110, 115, 129, 131, 132, 153
 Langwell, Leonard William, 96
 Lonsdown, Bonnie, 51
 Lantz, Terry, 81, 153, 183
 Lary, Donald Richard, 96
 Lasswell, Jean, 81
 Laubscher, Norma Lou, 96, 150
 Lawing, Jane, 96, 156
 Lawrence, Betty, 68
 Lawrence, Russell, 96
 Lawson, Barbara, 96
 Lawson, Marilyn, 82, 111, 135, 141, 167
 Lawson, Sharon, 96
 Lawson, Thomas E., 68
 Ledoux, Gerald R., 96
 Lee, Chai-Hynps, 68
 Lee Donald Stuart, 96, 142
 Lee, Eleanor Yong Ay, 68
 Lee, Wendell J., 96
 Le Fevre, Diana Jo, 51
 Legg, Janice Lavon, 51, 111, 113, 117, 119, 156, 186, 188
 Legg, Jo Ann, 97
 Leman, Felix Anthony, 82, 114, 119, 124
 Lenzini, James, 68, 123
 Lessor, Clinton, 51
 Leutung, Ruby, 111, 116
 Levine, Mary Parton, 51
 Lewis, Evelyn, 97
 Lewis, Robert Ennis, 97, 173, 174, 175
 Libby, Robert, 68, 108, 110, 139, 153, 186
 Liebhart, Gerald Frederick, 82, 97, 115
 Likes, Raymond E., 51, 118, 131
 Lillard, David E., 97
 Linder, Dean, 82, 111, 113, 141, 167
 Linder, Gene, 82, 126, 132
 Lindley, Lana Lou, 82, 111, 113, 141, 167
 Lineberry, Judy, 97
 Link, David W., 68, 129, 130, 152
 Link, Ellen Jane, 82, 131
 Link, Virginia M., 97, 132
 Lister, Glen Jo, 51
 Lloyd, Gary Gene, 97
- Lloyd, John C., 68, 161
 Lockard, Kenneth Lee, 68
 Lockridge, Carol Lee, 68
 Loeffler, Myra Mae, 97, 128, 150
 Logan, Marjorie Eileen, 51, 118, 120
 Lohman, Robert Poll, 97
 Loney, Deo John, 51, 113
 Long, George E., 51
 Losey, Evelyn, 82
 Loughridge, Connie Jean, 97, 111, 124, 134, 156
 Lowe, Harold A., 68
 Losey, Marvin, 68
 Lowerberg, Marcia Jane, 97, 150
 Lucas, Betty Ann, 51, 129, 132, 135
 Luker, Verlyn Leon, 68
 Lundhoy, Kitty, 97, 135
 Lutz, Irl Martin, 82
 Lutz, Larry, 39
 Lyons, Virgil Lee, 82
- McAllister, Karen, 68, 111, 112, 113, 117, 135, 150, 186
 McAllister, Larry, 97
 McAllister, Ronald Jack, 97
 McBeth, Charles Eugene, 96
 McBratney, Karen Kay, 97, 132, 135
 McCalment, Robert Carlton, 97
 McCartney, Eleanor, 68, 145
 McCartney, Kathleen, 51
 McCarty, Ronnie K., 82
 McClain, Wayne, 51
 McClanahan, Don M., 51
 McClellan, James P., 51
 McClure, Jane, 97, 123
 McClure, Jerry Wayne, 51
 McComas, Walter Sharon, 97, 126
 McCormick, Lorna James, 82, 134, 147
 McCoy, Roberta L., 82, 151
 McCullough, Robert D., 68
 McCullough, Sharon Lee, 82, 121, 141
 McCully, Ina Louise, 82
 McDonald, Duane, 96
 McDonald, Jan, 97, 130, 152
 McDonald, Sylvan, 82, 127, 146
 McEwen, John, 97
 McFadden, James, 97, 174, 175
 McFarland, Gerald Lee, 51
 McFarland, Velma Joyce, 51
 McGe, Mary Lou, 58, 111
 McGrew, Molly, 82
 McHenry, Jacqueline, 97
 McHenry, Bob, 68
 McIntire, Wayne E., 68, 110, 115, 129, 131, 132, 153, 186
 McLain, John, 68
 McMickle, John, 161
 McNalley, Frances, 97
 McPherson, Sharon, 111, 116
 McPike, Milton, 97, 153, 161, 169, 170, 172, 173
 McVay, Don, 82, 111
 McVey, Janet Sue, 82, 118, 132, 157
- Maas, Suzanne C., 97
 Mabey, Barbara, 68, 145
 Macumber, Rebecca S., 68, 130, 131, 157
 Maddex, Lewis J., 52, 152, 183

Magee, Larry D., 69, 108, 118, 127, 128, 153
 Magrane, Jerry E., 143
 Magruder, Mitchell, 97, 123
 Mahon, Dick, 97, 152
 Mahoney, Louis E., 69, 134
 Mairet, Charles E., 82
 Malloy, James S., 97
 Maloney, James K., 97
 Manion, Sue, 69
 Manka, Jacqueline C., 97, 124, 130
 Mann, Jack F., 39, 121
 Mann, Linda L., 97
 Manyx, Robert H., 82
 March, Joan, 52, 111, 121, 127, 131, 151
 Marek, Ernest T., 97
 Markay, Paul C., 97
 Markham, Barbara J., 132
 Marquardt, Jim, 52, 115
 Marr, Patricia D., 82
 Martin, Eldon W., 97, 130
 Martin, Marvin, 98
 Martin, Ronald L., 82, 153
 Martin, Stanley W., 82, 142
 Martin, Wayne, 39
 Mason, Robert S., 152
 Maeu, Werner, 52, 119
 Matteson, Charlotte F., 123
 Mauck, Donald D., 98
 Mauck, Robert D., 98
 Maulfair, Virginia, 69, 135, 156
 Maurer, David, 82
 Maxwell, Quentin, 161, 164, 173
 May, Catherine L., 97
 May, Dean L., 69
 Mayes, Margaret S., 98, 123, 140, 167
 Mayes, Marilyn A., 82, 123, 140, 167
 Mayo, Sharon L., 98, 120, 150
 Meador, Kay, 69, 135, 138, 157
 Metcalf, Walter, 82, 130
 Medland, Maurice B., 98
 Meeker, Alvin, 82
 Meeker, David C., 97
 Meinders, Clarence W., 82
 Meneely, Rex F., 98, 152
 Merrell, Jerry, 83
 Merringer, Gary, 83
 Messer, Arden L., 52, 153
 Michael, Kenneth L., 52
 Michael, Larry M., 83
 Miles, David, 83, 123, 130, 115
 Miles, William R., 69, 143
 Miley, Dorothy, 69, 141
 Milhollin, Belva S., 98
 Miller, Charles E., 83, 161, 164, 173
 Miller, Clifford E., 69
 Miller, Don E., 69, 153
 Miller, Gaylia, 112, 117, 152
 Miller, Jerry L., 69
 Miller, John F., 69
 Miller, John W., 170
 Miller, Norma J., 69, 111, 130, 157
 Miller, Paul W., 83, 130, 142
 Miller, Richard L., 52, 142
 Miller, Richard T., 52, 143
 Miller, Ronald, 69, 129
 Mills, Dale L., 83, 160, 161, 162, 163, 165
 Mincks, Orville D., 52
 Minor, Anita, 83, 123
 Minshall, Jerry L., 83, 98
 Mitch, Patsy, 98, 145
 Mitchell, Annabell, 52
 Mittler, Ted W., 83, 127, 128, 153
 Miura, Tokuhiko, 119, 127
 Mabley, Robert L., 83
 Mock, Orin B., 52, 108, 114, 153
 Mogg, Sharyl G., 52
 Mohr, Freda C., 52, 111, 112, 126
 Mohr, Willadean, 98, 120
 Monk, Jerry H., 98
 Monroe, Susan, 98
 Montalvo, Manuel, 83, 119
 Montes, Albela, 69, 119
 Moodie, Phyllis J., 83
 Moore, Hallie, 98
 Moore, Jane A., 98, 132, 141
 Moore, Jimmy D., 83
 Moore, June, 52, 138, 140
 Moore, Mariam J., 69, 135
 Moore, Richard M., 121, 132
 Moore, Sarah S., 98
 Moren, John, 69
 Moreno, Paulina E., 83
 Morgan, Joseph, 169
 Morgan, William M., 52
 Mori, Stanley M., 83
 Morley, Larry J., 98
 Morris, Leslie, 98
 Morris, Rosemary, 52, 117, 120
 Morrison, Donna J., 69
 Morrow, Bobbie G., 53
 Morrow, Raymond E., 98
 Morse, Robert, 83
 Moses, Melinda, 98, 132
 Mosher, Wayne, 98
 Mossop, Edwin G., 83
 Motter, Margaret A., 98, 121, 156
 Motter, Keith, 69
 Muchow, Alvin, 98
 Mudd, Danny, 69
 Mudd, Shirley A., 53, 112, 117, 127, 186
 Muir, Betty C., 98, 117, 135, 166
 Muir, Larry L., 98, 146
 Muir, Mary A., 69, 123, 132
 Mulford, Carolyn A., 69, 116, 120, 127, 141
 Mullin, John Patrick, 53, 142, 143, 166, 173, 189
 Murakami, Lani T., 53, 136, 150
 Murfin, Camille, 98
 Murphy, Jim T., 134
 Murphy, Richard, 39
 Murrain, Virginia, 53
 Murrell, Martha Anne, 53, 124, 157
 Naert, Richard, 69, 118
 Nagel, Gary Lee, 98
 Nakamura, Marian, 98, 119
 Nakamura, Rosalyn, 98, 119
 Nakata, Eleanor Kinuyo, 53, 116, 119, 151
 Naylor, Mary Ann, 53, 111, 116, 117, 127, 186
 Neal, Nancy Lee, 83, 132
 Neighbor, William Leroy, 83
 Nelson, Alfred, 83, 125, 152
 Nelson, Charlyn Rae, 83, 132, 135, 141, 167
 Nelson, Doris Lee, 69, 135, 136, 150, 186
 Nelson, George, 53, 136, 173
 Nelson, Jerry, 53
 Nelson, Jimmie Lee, 70
 Nelson, Richard Vincent, 98
 Nelson, Thomas J., 53
 Nelson, Victor, 70
 Neumann, Aloma June, 53
 Neumann, Paul Wesley, 70, 147
 Newcomer, Edith Mae, 98
 Newell E. Nadine, 83, 135, 145
 Newkirk, Lyle Wayne, 98, 131, 152
 Newport, Shirley J., 39, 118, 121, 132, 141
 Nichols, Alfred Earl, 53
 Nichols, John E., 70
 Nichols, Russell Richard, 83
 Nickell, James, 53
 Nickell, Norma, 83, 141, 167
 Nicoletti, Helen Ruth, 98, 123
 Niedringhaus, Robert, 98
 Njenga, Frederick Archibald, 70, 119
 Noble, Jerry Clare, 152
 Novinger, Elizabeth A., 53, 127, 134, 156
 Novinger, Orville Wayne, 70
 Novinger, Richard C., 53, 123, 153
 Novinger, William Phil, 53, 143
 Nowlin, Edison W., 53
 Null, Mary J., 53, 124, 136, 166, 167
 Nurnberger, Thomas, 70
 Oakman, Lynda Ann, 111, 135
 O'Brien, Nancy, 70
 O'Conner, James, 54
 Oestreich, Elmo H., 39
 Olson, Carol Ann, 121, 156
 O'Neal, Charles Wayne, 83, 142, 161, 164, 173
 Overstreet, Dolores, 54, 138, 145, 186
 Overturf, Larry, 83
 Overturf, Steven, 83
 Paden, Carol Lou, 70, 140
 Pantazopoulos, Steve, 54
 Paradise, Judith, 54, 117, 138, 150, 186
 Paredes, Nelva, 54
 Parish, Don, 142
 Park, Yung Ho, 54
 Park, Un Sung, 39, 119
 Parks, Larry, 54, 122, 131
 Parrish, James Chris, 70
 Parrish, Wanda Fern, 70
 Pasley, James Gordon, 70, 169
 Patterson, Joseph Allen, 70
 Patterson, Wilma Lois, 39, 118, 120
 Perkins, Gerald Richard, 161, 164, 173, 174
 Perniciaro, Ed, 54
 Perrin, Jack, 161, 164, 165, 173, 174
 Perrin, Lucita, 70, 157
 Perry, Dorothy, 53
 Perry, Thomas P., 39
 Peter, Donald, 83
 Peters, Lester, 70, 146
 Peters, Bo, 70
 Peterson, Lavern, 84, 108
 Pettengill, Maurice, 84

Phillips, Kriss William, 70
 Phillips, Ivan L., 54
 Phillips, James, 54, 168, 169, 172, 173
 Phillips, Letha, 54, 112
 Pikey, Edward E., 54
 Platz, Karen, 120
 Pohl, Harold J., 84
 Pollitt, Phyllis Ann, 84, 141
 Polovich, Janan, 84
 Poole, Jim, 70, 124
 Poole, John A., 70, 124
 Porter, Doris, 54
 Porter, Jerry, 54, 161, 164
 Porter, Phyllis Louise, 70
 Porter, Ralph Orin, 54, 121
 Poston, James, 84
 Potts, R. E., 70, 114, 124, 161, 173
 Potts, Stephen John, 161
 Powell, Melody Annett, 70, 123
 Powers, Elizabeth Ann, 70, 120, 122
 Powers, Robert, 70
 Premier, Gene, 70
 Preston, James Oraal, 84
 Privitt, Billy, 54, 111, 113, 122
 Purvis, Carol, 54, 135

 Quigley, James, 70

 Raine, Dave, 55, 142, 143, 139
 Ramos-Tena, Laura, 84
 Rankin, Sherry, 84, 150
 Ranney, Jack, 115, 152
 Ratliff, Jeanan, 115, 129, 132
 Ratliff, Lowell, 84
 Rauschelbach, William, 152
 Read, Linda, 132, 156, 70
 Rebo, Lois, 55
 Reed, Nancy, 129
 Reedquist, Robert, 70
 Rees, Karen, 100
 Reitmeyer, Flo, 70
 Rekkittke, Herman, 130, 100
 Renfro, Jerry, 153, 161, 184
 Renfro, Joyce, 100
 Reyes, Crescenciana, 39
 Reynolds, Edward, 70
 Reynolds, Warren, 100, 121, 134
 Rhoades, Ruth, 100
 Rhoades, Kenneth, 55, 134
 Rhoads, Larry, 100, 123
 Rhoads, Marilyn, 100, 120, 116
 Rhodes, James, 84, 160, 161, 164, 165
 Rice, Ruby, 100, 126, 135
 Richards, Karen, 100, 120, 121, 130
 Richardson, Allen, 70, 118
 Ricker, Paul, 84
 Ricks, Billy, 70
 Riddle, Duane, 100
 Riegel, James, 55, 168, 169, 179
 Riese, Robert, 55
 Rigdon, Glenn, 55
 Riley, Betty Jo, 84, 123
 Riley, John, 84
 Riley, Maribeth, 100, 123
 Riley, Orville, 55
 Riley, Robert, 55, 110, 111, 118, 153
 Rinaberger, Stephen, 100

 Rinehart, Robert, 84
 Riney, Rosalie, 84
 Rinkenberger, Glenn, 100
 Rippel, Rosemary, 100, 120
 Rivela, Mario, 112, 119, 129
 Rivera, Rebecca, 39, 132
 Roberson, Virginia, 84, 115, 130
 Roberts, Ann, 100
 Roberts, Dee, 100
 Roberts, Doris, 84, 120, 151
 Roberts, Edwin, 100
 Roberts, Pat, 55, 135, 151
 Roberts, Lee, 100, 115
 Robertson, John, 110, 117
 Robinson, Duane, 70
 Robinson, Gerald, 55
 Robinson, Lowell, 84
 Robinson, Marilyn, 84, 123
 Robinson, Mary, 120
 Robison, Nona, 70
 Robison, Robert, 84
 Rockhold, Bobby, 70
 Rodgers, Milan, 100
 Roensch, Louis, 100
 Rogers, James, 55
 Rollins, Robert, 70, 114
 Romjue, Jane, 84, 121, 151
 Ronan, James, 100
 Ronan, William, 70, 111, 129, 132, 143
 Ronchetto, David, 55, 113, 118, 153
 Ronchetto, John, 100
 Ronchetto, Betty, 100
 Rose, Carl, 84, 169
 Rosenkrans, James, 84
 Rouse, Roger, 100
 Rozendaal, James, 84
 Ruddy, Sterling, 84, 108, 152
 Rudkin, Robert, 70
 Rudy, Nelda, 84, 111, 116
 Ruse, David, 55
 Russell, Marvin, 121, 153, 187
 Russell, Patricia, 55, 70, 127
 Russell, Robert, 70
 Ryals, Roger, 84
 Ryan, Marvin, 70, 142

 Sadler, Loretta, 56
 Sadurni, Jorge, 100, 119
 Saleni, Li Li, 100
 Sales, Larry, 100
 Sallade, Gary, 153, 70
 Sallee, Darrell, 70
 Sampsel, John, 70
 Sampsel, Judith, 100
 Samuel, Mike, 85
 Samuels, Carol, 70
 Sanchez, Luis, 55, 119
 Sanders, Lois, 101
 Sanders, Sandra, 101, 150
 Sandison, Carolyn, 85, 123
 Sandner, Deette, 101
 Saner, Kenneth, 55
 Sanz-Agero, Jose, 100
 Sawyer, Lenora, 100
 Scanlan, James, 55, 161, 165, 179
 Schachel, Terry, 85, 141
 Schaefer, Conrad, 70
 Schappach, Frank, 85, 128, 132, 143
 Scharsich, Robert, 55
 Schanz, Katherine, 100
 Schenck, Esther, 100

 Scheuler, Lawrence, 160, 161, 165, 173
 Schumann, Beverly, 100
 Schindler, Margaret, 100, 135
 Schelepphorst, Virginia, 100, 135
 Schmidt, Clarence, 85, 122
 Schmidt, Marie, 100
 Schneider, Earl, 101, 126, 152
 Schneider, Gary, 85
 Schreck, Lawrence, 85, 124
 Schroeder, Ivan, 70
 Schroeder, Lawrence, 56, 118
 Schulze, J. Scott, 72, 108, 110, 115, 127, 129, 131, 132, 153
 Schulze, Patricia, 72, 130
 Schumacher, Hazel, 101
 Schutze, Leon, 56, 142, 161, 165, 173
 Schweitzer, Bill, 56
 Scott, John, 85
 Scott, Wilma, 85, 113
 Scriven, Donald, 39, 113
 Scriven, Jolene, 39, 113
 Seamster, Leota, 101
 Seidt, Betty, 72
 Senior, Jane, 56, 111, 116
 Sens, John, 101
 Seoane, Orlando, 72
 Serfass, Kenneth, 72, 110, 118, 134, 152, 189
 Sevits, William, 72
 Sewak, Ram, 72, 119
 Shafer, Roger, 101
 Shahan, Allen, 101
 Shannon, Patricia, 101, 111, 116
 Sharp, Flora, 56, 145
 Sharp, William, 85
 Sharpe, Gary, 85
 Sharpe, Loyd, 56
 Sharpe, Nina, 56, 129, 132
 Sheelsley, Shirley, 72, 127
 Shelton, Larry, 101
 Shepherd, James, 56, 143
 Shinn, Sheila, 101, 119, 120, 121, 134
 Shirley, Linda, 101, 156
 Shiroma, Helen, 119
 Shockey, Richard, 72, 142
 Shoemaker, Don, 56, 143, 161, 165, 173
 Shoemeyer, Ruth, 101, 111, 150
 Shorner, Orman, 85
 Short, Patsy, 101, 123
 Shotwell, Floyd, 56
 Shuck, Sue, 85, 135, 151
 Shumaker, Holly, 85
 Shumaker, Leo, 85
 Shupe, Orville, 85, 152
 Sidles, Louise, 72, 111, 117
 Sidles, Luella, 72
 Sights, Ruth, 85
 Simler, Sam, 85, 123
 Simpson, Betty, 56
 Simpson, Henry, 39
 Sine, Robert, Jr., 85
 Singleton, Larry, 85
 Sires, Jewell, 101, 152
 Skaggs, Darlene, 72, 127, 128, 136, 188
 Skinner, Lois, 101
 Skinner, Nellie, 101
 Slater, Paul, 72
 Slaton, Larry, 101
 Slaughter, Robert, 56
 Slaughter, Wilford, 56, 118

Slinkard, Phyllis, 101, 132, 132, 166, 167
 Slocum, Judith, 101
 Slocum, William, 72
 Slonaker, Fred, 101
 Slowensky, Sue, 101, 120
 Smiser, Edwin, 56, 120, 136, 182, 187
 Smith, Betty, 85
 Smith, Edwin, 101, 127
 Smith, Frank, 72
 Smith, Gene, 85, 119, 153
 Smith, Judith, 85, 116, 141
 Smith, Larry, 85
 Smith, Marjorie, 56
 Smith, Mary Anne, 101, 126, 132
 Smith, Roy, 72
 Smith, Russell, 101
 Smith, Wood, 101
 Smithson, Eleanor, 101, 135
 Snyder, Charles, 56, 136
 Snyder, Harry, 57
 Snyder, Patricia, 101, 117, 135
 Soderman, Roger, 85
 Song, Hyung, 39, 119
 Sorg, Jesse, 85
 Sorrell, Nancy, 85, 126, 129, 132
 Sorrell, T. W., Jr., 57
 Sosa, Rita, 85, 124
 Sowers, Sherry, 86, 120, 127, 132, 157
 Spangler, Virginia, 57, 116
 Sparks, G. W., 72
 Sparks, Jerry, 57
 Spilker, Gordon, 101
 Sporer, Francis B., 86, 124, 117, 132, 152, 117
 Sporer, Gene, 72, 117, 118, 124
 Spriggs, Bonnie, 57
 Sprouse, William, 101
 Spurgeon, Barbara, 86, 122
 Squires, E. E., 72, 118
 Srnka, Al, 129, 187
 Staebler, Robert, 86, 174
 Staebler, Bill, 101
 Stahlman, Francis, 101
 Stanard, Sharon, 86
 Stanton, Gary, 102
 Starr, Cheryl, 102
 Stater, Larry, 72, 142, 173, 174
 Steele, Karen, 72, 120
 Sterrett, Ralph, 72, 169, 171, 173
 Stevenson, Joe, 102
 Stewart, Lavonne, 86, 115, 129, 131, 132
 Stewart, Ilene, 57, 120
 Stewart, John, 72
 Stewart, Robert, 102
 Stice, Roy Dean, 72
 Stice, Warren Neil, 102, 115
 Stiffey, Erlene Sue, 86
 Stogschell, Gary, 102, 119
 Stokely, Stanley, 73, 142
 Stokes, Susan M., 57, 123, 127
 Storkson, Clara L., 102
 Stoudt, John George, 57
 Stauffer, Robert W., 161, 165
 Stout, Gordon Curtis, 57, 126, 131
 Stout, Paul, 102
 Stout, Sylvia, 86, 120, 126, 140, 166, 167
 Streeter, Don Gregory, 102
 Streeter, Kent, 57
 Strick, Werner, 110, 116, 123, 187
 Stuhlman, Herbert Lynn, 57
 Stumpf, Robert Frank, 102, 142
 Sullivan, Richard P., 57, 130
 Summers, Lora Anne, 102
 Summers, Sandra Lee, 102
 Sutton, Harold Edward, 102
 Swan, William, 102
 Swank, Kay, 135, 86, 141, 167
 Swank, Sandra Lee, 86, 151, 135
 Swarthout, Ed, 102, 142
 Swayze, Donald, 57, 136, 153
 Sweeney, Matt, 102
 Swift, Larry V., 168, 169, 170, 171
 Swisher, Mettie Louisa, 39
 Switzer, Thelma, 73, 120, 135, 141, 167
 Sykes, J. Gerald, 73
 Tade, David, 102
 Tapp, Diane, 102
 Tarbet, James Denton, 102
 Tate, Larry, 102, 152
 Taylor, Evelyn, 86
 Taylor, Harry, 86, 121
 Taylor, James R., 86, 153
 Taylor, Larry Gene, 57, 114
 Taylor, Stan, 102
 Teater, Alyn J., 73
 Tee, Doris Ann, 86
 Tegethoff, Richard, 57, 118
 Testman, Larry, 57, 173, 175
 Tewell, Roy, 57, 143, 168, 169, 170, 171, 173
 Tharp, Dorothy Jean, 102, 127
 Tharp, Judith Ann, 102
 Tharp, Paul L., 73
 Thomas, David F., 73
 Thomas, Gene E., 102, 142
 Thomas, Jane, 73, 116, 145
 Thomas, John R., 73
 Thomas, Marion, 73
 Thomas, Patrick, 73
 Thompson, J. Ross, 86
 Thompson, Patricia Rose, 102, 117, 120, 135, 150
 Thompson, Phyllis, 102
 Thornburgh, George, 73, 136, 177
 Thorne, Janice D., 57
 Thrasher, Billie Lee, 73
 Thudium, Gene Eldon, 86
 Thurman, Beryl Edwin, 73
 Toomes, Barbara, 102, 150
 Toops, Naomi Jean, 102
 Toubbeh, Michael, 102
 Trainer, Judy Jean, 102, 126
 Trainer, Orville L., 58
 Trenkle, Patricia Ann, 73, 156, 166, 167
 Trevino, Renie, 86
 Troester, John, 86
 Tritt, Dianthe Joy, 73, 115, 117, 129, 138, 156, 187
 Tucker, Benny F., 73, 129
 Tully, Thomas, 86
 Turnbull, Carolyn, 73, 120, 135, 140
 Turner, Earl E., 86, 129, 131, 132
 Turner, H. Duane, 86
 Turner, Janell, 102, 145
 Turner, Juanita, 73
 Turner, Leland Dale, 73, 143
 Turner, Thomas Wayne, 152
 Twitchell, Jack Bain, 73, 127, 152
 Turner, Wanda, 58, 145
 Unger, Janet Lucille, 102, 140, 167
 Upson, Robert N., 58
 Vail, James R., 73, 120, 126, 147
 Vail, Julia Ann, 86, 123
 Vandencnocke, Yolanda Dora, 102, 120
 Vanderender, Henry, 102
 Van Dyne, Richard, 86
 Van Dyne, Robert, 86
 Van Ness, Dean, 102, 126
 Van Marter, Paul Wayne, 86
 Vardiman, June, 102
 Vaz, J. Eduardo, 73
 Veatch, Howard Olin, 103
 Vessels, James B., 103
 Vetter, Marilyn Anne, 103, 124, 150
 Villarreal, Jaime Santos, 103
 Vincent, Kenneth A., 103, 123
 Vineyard, George A., 58
 Vittetoe, Jerry Ed, 58
 Vogt, Paul R., 58
 Waddill, Sandra Sue, 73, 121, 135, 141
 Wafler, Judith Ann, 103, 120, 132
 Waganer, Carroll Wayne, 103
 Waggener, James Harry, 103
 Wagner, Robert Larry, 174
 Wagner, William, 58, 119, 187
 Waibel, Charles, 86
 Walker, Donald A., 86, 147
 Walker, James, 86, 175
 Walker, Janet A., 86
 Waker, Merle E., 73, 143
 Walker, Robert N., 58, 123
 Walker, Ruby Lorene, 87
 Walker, Shirley Ann, 103
 Wall, James, 103, 142
 Waller, Richard, 103
 Walmasley, A. Harry, 87, 167
 Walters, John Ellis, 103, 130
 Walton, Joyce Ann, 87, 151
 Walton, Mary Greene, 74
 Wantland, Carolyn Sue, 103, 135
 Wantland, Lawrence, 58, 108, 111, 118, 152
 Ward, Harold, 58, 129
 Ward, Marguerite, 58
 Ward, Tyrone Jack, 103, 136, 142
 Ware, Mary Lou, 103
 Warner, John Allen, 103
 Warren, Donald, 103
 Watkins, Leonard Barton, 87
 Watkins, Robert K., 58
 Watts, Warren C., 139, 152, 187
 Weber, Bibet Loree, 87, 135, 145
 Weber, Donald Frank, 115, 123, 131, 132, 161, 187
 Weber, Linda Jo, 103
 Weber, William John, 103
 Webster, Darrell Dean, 103
 Weiss, Roger Othel, 103, 127, 128
 Wellborn, Leslie E., 87
 Wells, Russell D., 87, 111, 115, 118

West, Jean Donald, 58
 West, Jerry E., 74, 108, 153, 187, 188
 Westhues, David Lawrence, 103
 Wharton, William Boyd, 58, 110, 132, 153, 154
 Wheeler, Judith Elaine, 103, 156
 Wheelock, Ronald Eugene, 103
 Whitaker, Bruce Lee, 103
 White, Betty Jo, 58, 79, 114, 123, 135
 White, Robert George, 103, 123
 Whitesides, Jerry, 58, 160, 161, 162, 163, 164, 165, 173
 Whitney, Larry E., 58, 153
 Wiant, Leonard Eugene, 87
 Wiedenkofer, Ora Kevin, 59
 Wigal, Dennis Dean, 103, 121, 142
 Wigal, Sandi, 74, 155
 Wiggins, Ronald, 160, 161, 165, 173, 187
 Wilhite, Mary Lee, 103
 Wilkin, Kay, 59
 Wilkinson, Jack W., 74
 Wilkinson, Wilton Leon, 59
 Willey, Jo Ann, 103, 123
 Williams, Doris Jean, 74, 151
 Williams, Sottie, 87, 135, 141, 167
 Williams, Gary E., 87, 169, 172, 175
 Williams, John D., 103, 146
 Williams, Judith, 103, 150, 166, 167
 Williams, Louis, 59, 173
 Williams, Stanley E., 74
 Williams, Stanley Maurice, 59, 113, 119, 134
 Williams, Thomas Wayne, 103
 Willingham, Dorothy, 103
 Wilson, Angie Lee, 59, 111, 112, 117, 140, 184, 187
 Wilson, Hylah Rae, 103, 116, 126, 140
 Wilson, Jerry, 103
 Wilson, Joyce Elizabeth, 104
 Wilson, Michael, 104
 Wilson, Pansy Sue, 104, 126
 Wilson, Paul Edward, 59, 111, 118
 Wineteer, Gary, 87
 Winhold, Dorothy J., 132
 Wineheld, Glenna Jean, 104, 121
 Winhold, Erna, 57
 Winn, Doris E., 74, 115, 117, 130
 Winn, Gary, 87, 108, 114
 Winn, Joe Dean, 104
 Wise, Lois Jo, 104, 135
 Wolf, Anita, 74, 120, 136, 138, 151
 Wolf, Jerry Lee, 87, 152
 Wolf, Joseph E., 74, 114
 Wolf, Lloyd H., 59
 Wolf, Martha Lea, 87
 Wolfe, Nancy, 87, 157
 Wolfmeyer, Vern L., 87, 122, 152
 Wolford, Robert Lowell, 104
 Woo, Hack Kyun, 74
 Wood, Judith Ann, 104, 120, 123, 129, 131, 132, 157
 Wood, Norman E., 87, 114
 Wood, William W., Jr., 104, 146
 Woodin, Richard, 87
 Woods, Doris, 87
 Woods, Jetora, 104
 Woods, Judith Ann, 87
 Woodson, Joyce Ann, 104, 135
 Woodward, Dale E., 87, 134, 153
 Woolf, Lola I., 59, 130, 123
 Wrablik, Ronal J., 87
 Wright, Dana Dee, 74, 128, 141, 167
 Wyatt, Edwin Duane, 59, 126, 132
 Wyatt, Richard R., 59, 143
 Yagel, Lesley Mae, 74
 Yaley, Gary K., 104
 Yamase, Ellen, 111, 112, 116, 117, 119
 Yardley, George, 104
 Yardley, Nancy Sue, 104
 Yates, Janet Beth, 87, 116, 122
 Yocum, Arthur Lynn, 87
 Yonemoto, Patsy Tomoko, 74
 York, H. Roger, 104, 129, 146
 Young, Betty Jane, 74
 Young, Charles Richard, 104, 174
 Young, James William, 74
 Young, Margaret Faye, 104, 140, 167
 Young, Phyllis Irene, 104, 115, 130
 Younker, James, 87
 Yun, Moon Sung, 59
 Zacharias, Sandra, 104, 126, 135
 Zeigler, Harold Eugene, 104
 Zeigler, Russell Laverne, 104
 Zelade, Donald K., 87
 Zeliger, Sandra, 59
 Zippay, Carol Ann, 59, 87

Annuals of Distinction

FOR OVER TWENTY YEARS

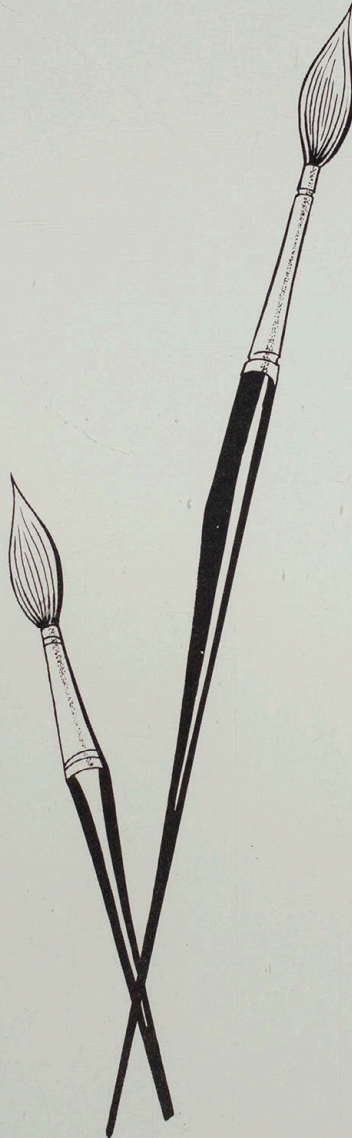
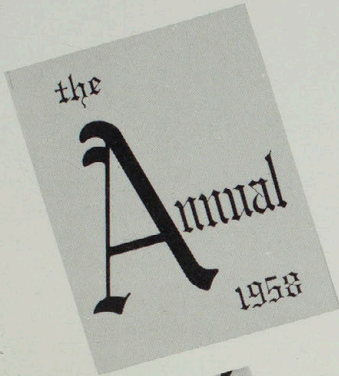

**HIGH SCHOOL
COLLEGE
UNIVERSITY
ANNUALS**

*artistically created
by master craftsmen*

Walsworth
PUBLISHING COMPANY
MARCELINE, MO.





