

The Echo

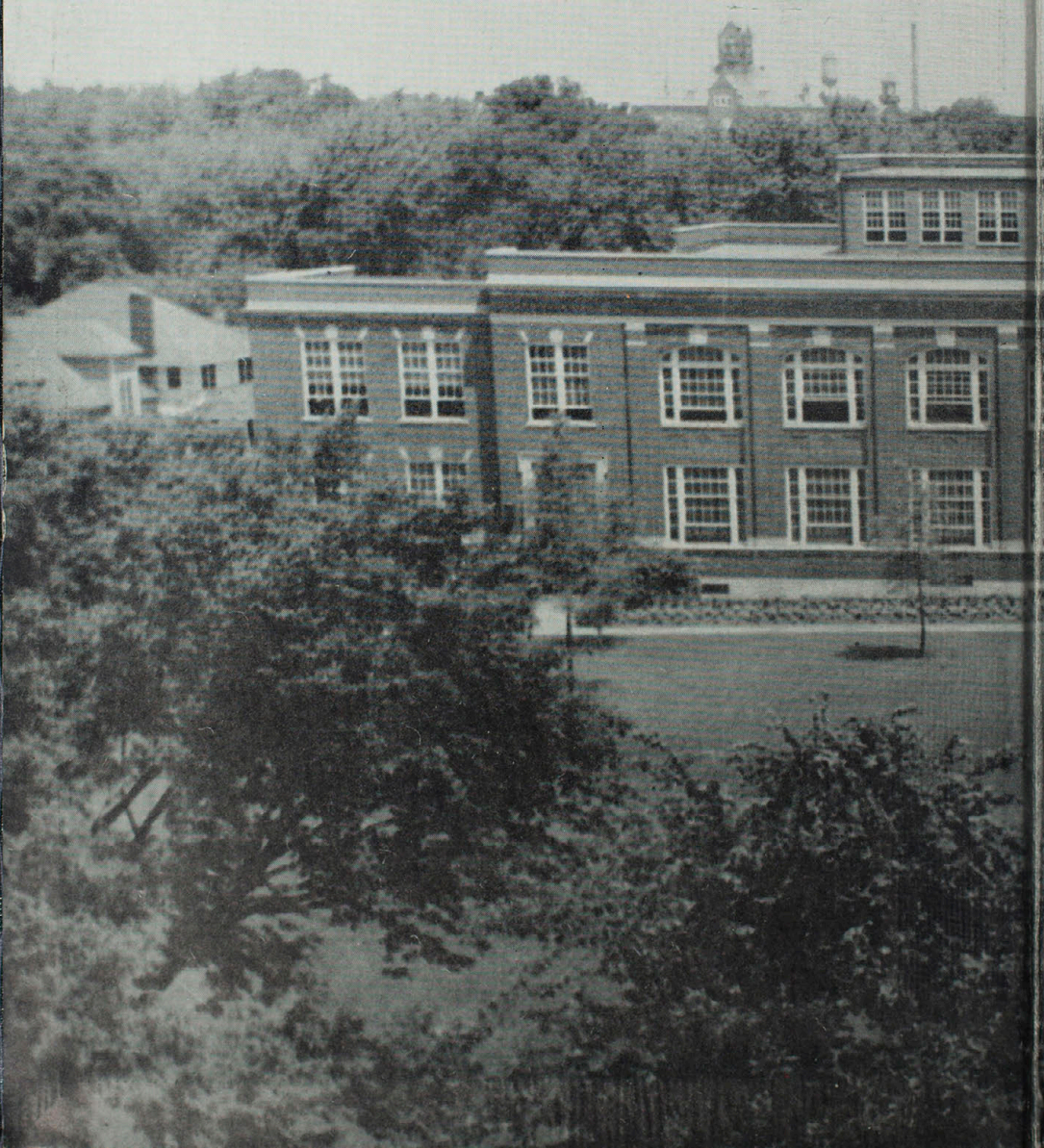

1947

NORTHEAST MISSOURI
ARCHIVES
Copy 1
STATE UNIVERSITY







The Echo

1947

NORTHEAST MISSOURI STATE TEACHERS COLLEGE
KIRKSVILLE, MISSOURI



A Six-In-One Record of 1947

THE 1947 ECHO

Dedicated to Prof. J. W. Heyd

Head of the Division of Language and Literature, Professor Heyd is a senior member of the College faculty, having first come to the campus in 1905. A thorough scholar and teacher, Mr. Heyd has given his best years in service to students of the Teachers College. A sponsor of the Student Council for twenty-one years, he retired from this office at his own request last year.





Last year we reconverted

When the men came back to stay . . .



And now it's forty-seven
And more and more each day . . .



The campus wears a brighter smile;
There's lots around to cheer it . . .



SIX GUYS TO EVERY GAL THIS YEAR!



JOSEPH BALDWIN
PIONEER EDUCATOR

And We've Got The Bulldog Spirit!



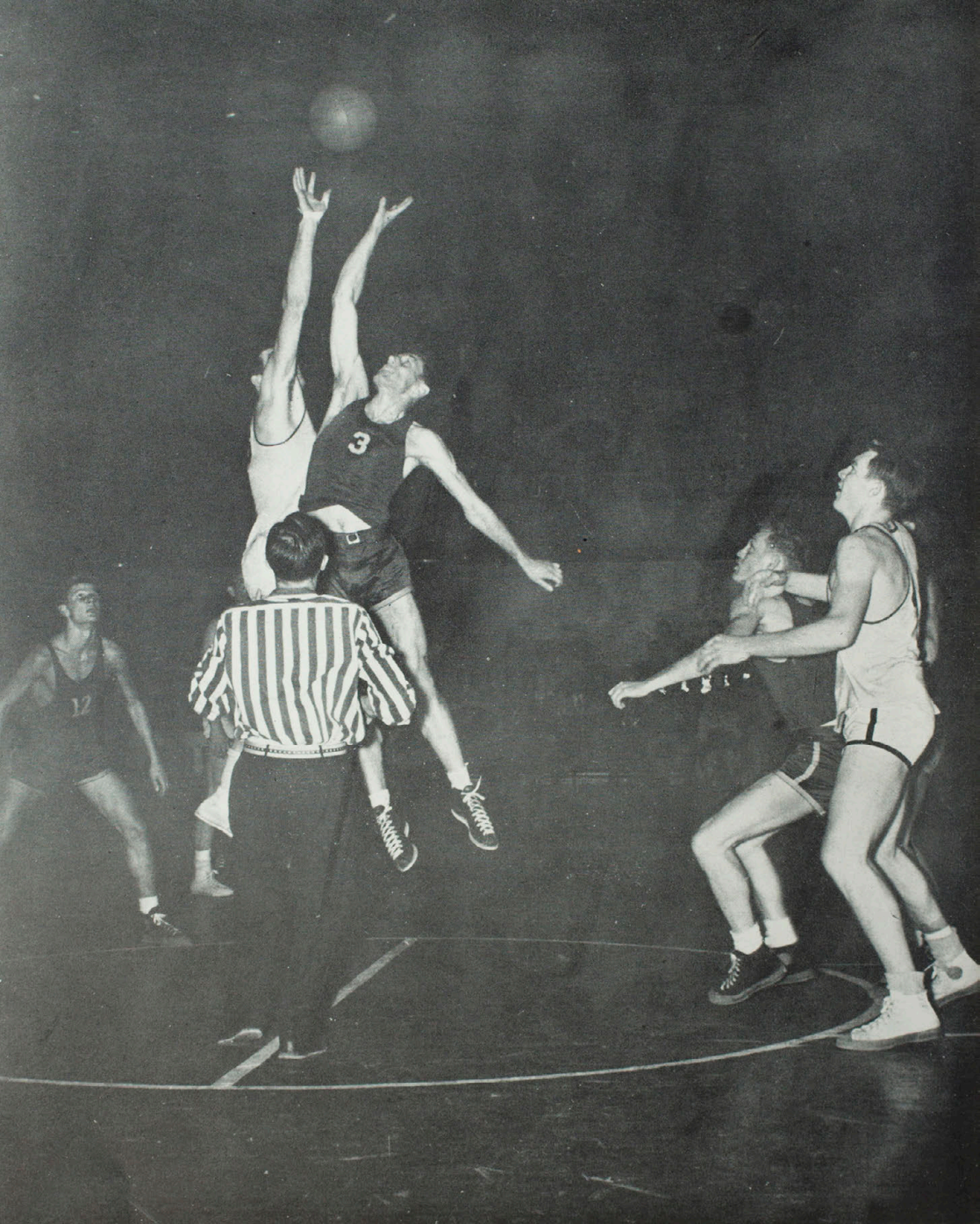

N.A.I.B. Tournament

Whittier-Kirksville game—March 12, Kansas City
Score: Kirksville 51, Whittier 49



Athletics



Left to Right. Upper: O'Neil, Raatz, Williams, Cripps, Winscott, Fett, Coaches King and Dougherty, Student Manager Boddy.
 2nd Row: Logan, Drennan, Sparks, Byland, Kelly, Willet, Hammock, Ray.
 3rd Row: Ufert, Evans, Serwatka, Connor, Asperger, Dant, Davis, Sadich, Dragich.
 4th Row: Neal, Sanford, Clark, Gardner, Mac Bolivar III, Spainhower, Miller, Gourley, Kickham.

FOOTBALL

FOOTBALL

	Scores
Sept. 20 - Iowa Wesleyan	0 18
Sept. 28 - Carbondale	6 0
Oct. 5 - Parsons	6 25
Oct. 11 - Cape Girardeau	40 12
Oct. 18 - Springfield	19 26
Oct. 25 - Eureka	0 13
Nov. 1 - Warrensburg	0 0
Nov. 8 - Maryville	6 12
Nov. 16 - Rolla	13 13
Totals	90 119



Asperger
Right Halfback

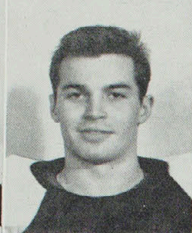

Donald Cannon
Right End

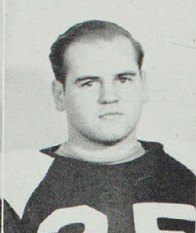

James Cripps
Left Guard

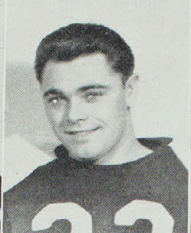

Francis Dart
Left Tackle

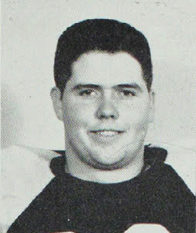

Darold Davis
Right Tackle



Raymond Dragich
Full Back



Bert Evans
Left Halfback



Louis Fett
Center



Missouri-
ALL-Stars
Kenneth Gardner - Captain
Right Tackle

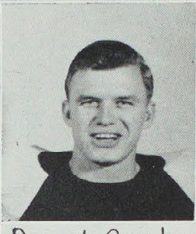

Darrel Gourley
Quarterback

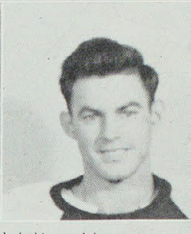

Walter Hammoch
Right Halfback



Michael Kickman
Fullback

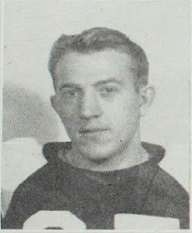

Otis Logan
Right Halfback

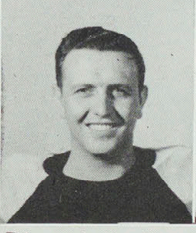

Edward Miller
Left Tackle

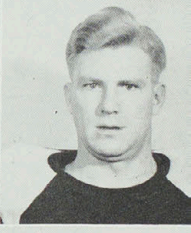

James Neal
Right Guard



Dennis O'Neil
Left End

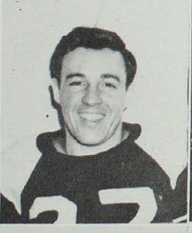

John Raatz
Quarterback

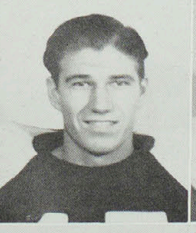

Stan Sadich
Fullback

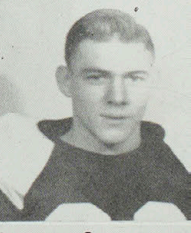

Stanley Serwatka
Left Halfback



Spanhower
Center

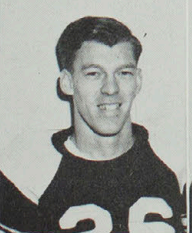

George Sparks
Right Halfback

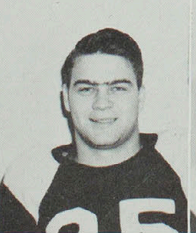

Kenneth Sanford
Right Guard

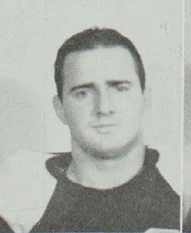

James Ufert
Left Halfback

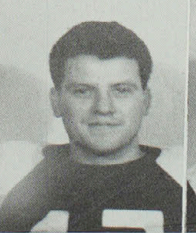

Francis Willitt
Right End

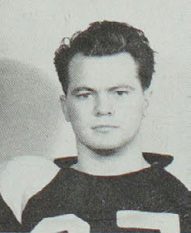

Clyde Williams
Right Guard

FOOTBALL

The Bulldogs started the '46 season with a squad of capable gridsters on line and in the backfield. They wasted no time chalking up their first victory by defeating Iowa Wesleyan 18-0. They continued to drive until the final gun of the last game. They finished with a splendid record which was five wins, two ties, and two losses, the losses going to a strong Carbondale team and the Cape Girardeau Indians who were the M.I.A.A. champs.

Darrel Gourley, an expert passer and excellent quarterback, and Kenneth Gardner, captain and right tackle, were chosen as All-Conference players. Gardner was chosen also to play in the Mo-Kansas game in Kansas City.

In 1945 we saw football come back to the campus after a lapse of three years, and in 1946 we saw an even stronger comeback. Coaches Jimmy Dougherty and Boyd King deserve to be congratulated on the record of the '46 Bulldogs.

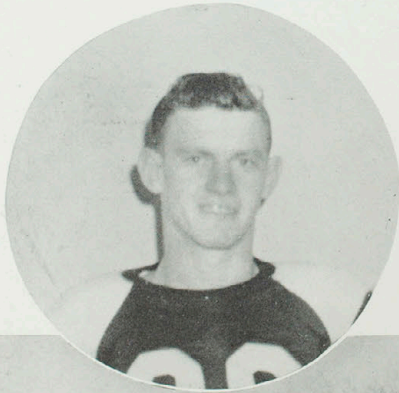

(On page 15) **Upper Left:** Drennan, fullback, one of Dougherty's strong reserves.

Upper Right: A few of the many who came out for fall practice.

Center: A look at the Bulldogs just before they bite.

Lower Left: Football banquet. These boys make an impressive picture.

Lower Right: Jack Ray, another of Dougherty's strong reserves.

Circle: William "Lefty" Clark, Right End, Letterman.

Lower Left: Graduating Lettermen: Miller, Gardner, Spainhower, and Sparks.

Lower Right: Coaches Dougherty and King.



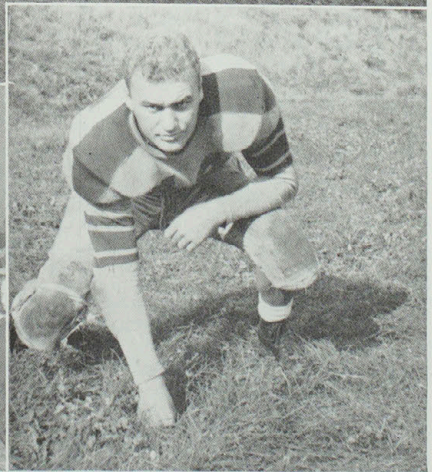
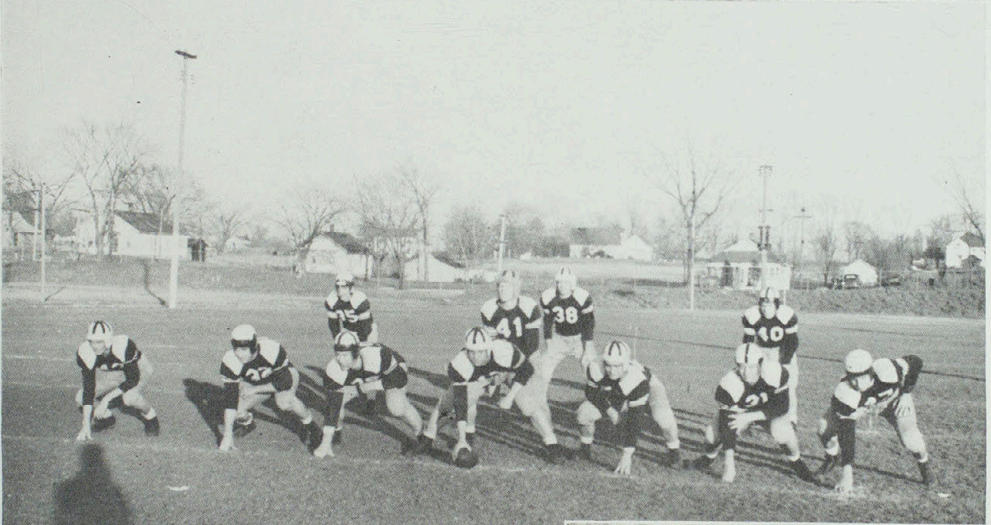
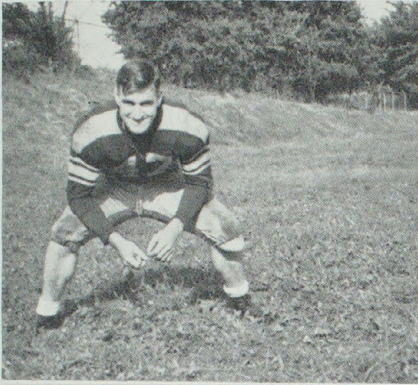

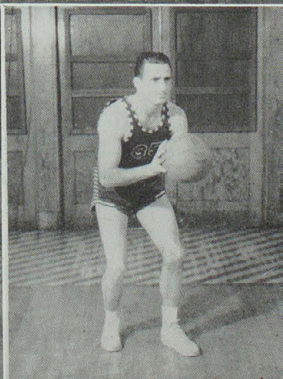
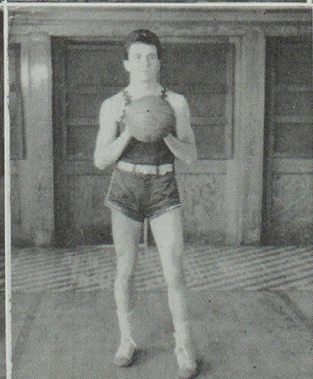
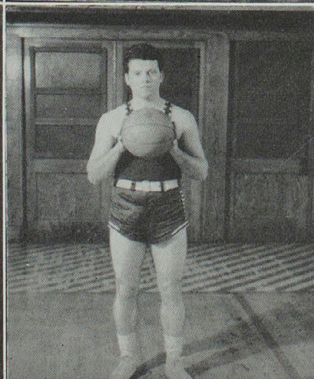
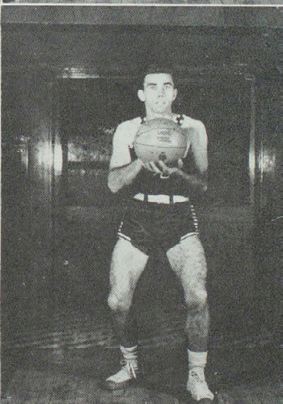
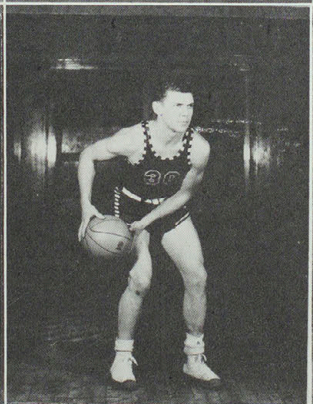
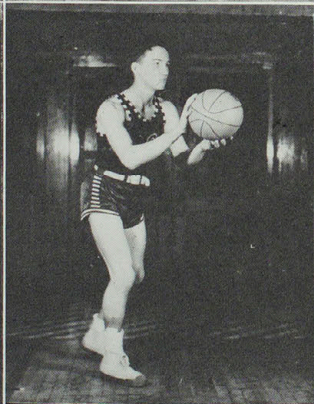
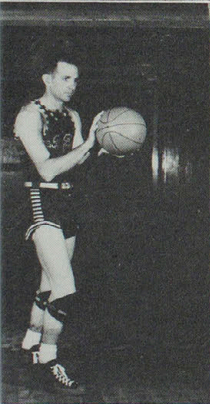
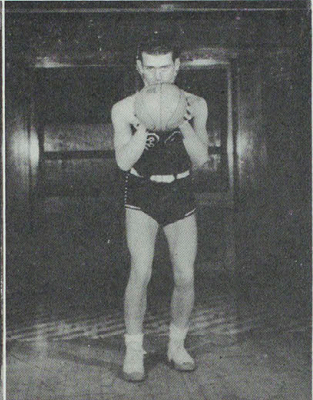
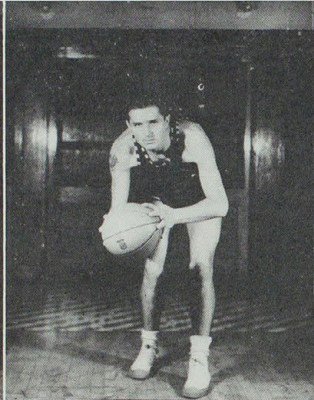
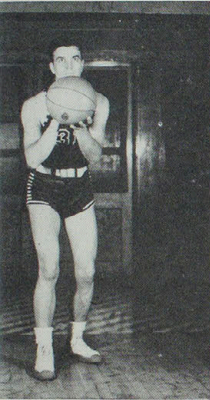
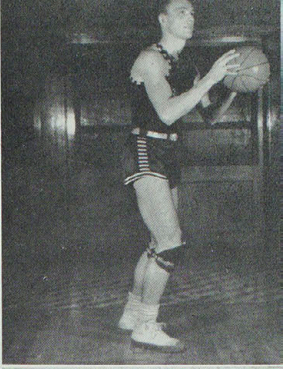
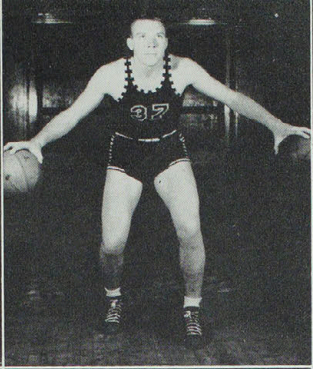
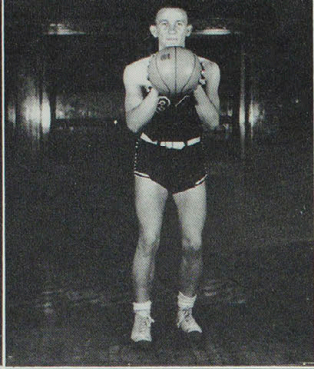
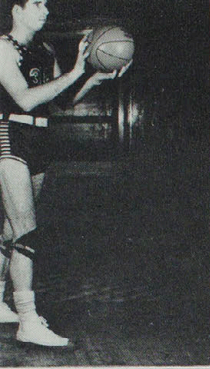



REBOUND! Pink (40) outreaches his opponents in taking a rebound off the backboard in the Kirksville-Whittier game at the N.A.I.B. tournament in Kansas City.

(Pictures on page 19) Top: Coach King, Semanek, Pink, Dodd, Gallatin, Whalen and Lewis.

Middle Left: Montana Tech action picture.

Middle Right: Mascot "Mac."

Lower: Whalen goes up.

Basketball at the Teachers College has taken the lime light in the field of sports this year. The Bulldogs, thanks to Illinois, are the strongest team that the College has ever had. The M.I.A.A. Championship was, for the last several years, thought of but never taken. This year the Bulldogs ripped and tore their way through to the Championship with only one defeat, by Springfield.

Dodd, an expert ball handler and shot, and Gallatin, center and tipster artist, were chosen All-Conference. Lewis was picked for the second team, and Semanek and Pink were given honorable mention in the All-Conference election. These were the most players ever picked and mentioned for Kirksville in the M.I.A.A. election.

The coaches, Boyd King and Jimmy Dougherty, deserve a tremendous amount of credit for coaching and controlling such an expert group of ball players as these.

The Bulldogs, through their great ability as a team, received the coveted honor of playing in the N.I.A.B. in Kansas City, an honor which has never before been bestowed on the Kirksville Cagers. They won their first two games, defeating Cleveland, Mississippi, 76-58, and their second game, Whittier, California, 51-49, and lost their third game to Flagstaff, Arizona, 59-55, which eliminated them from the N.I.A.B., but not without a gallant struggle from the Bulldogs.

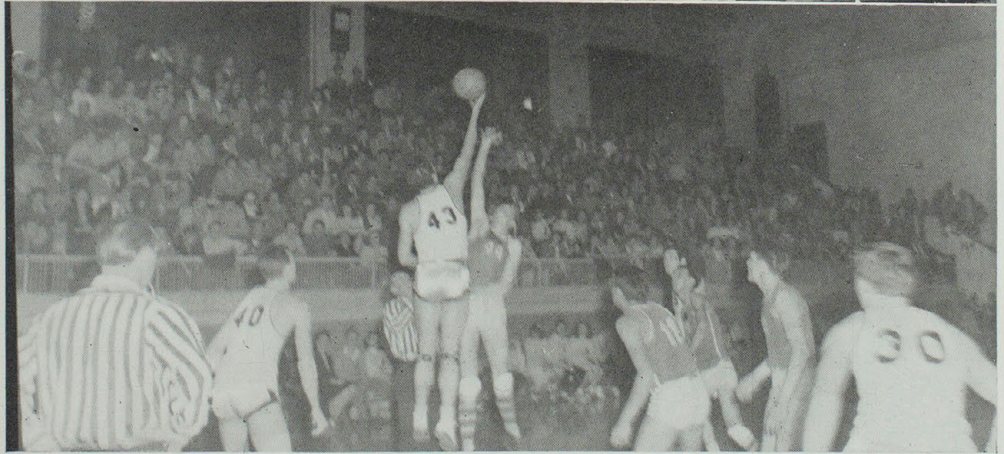
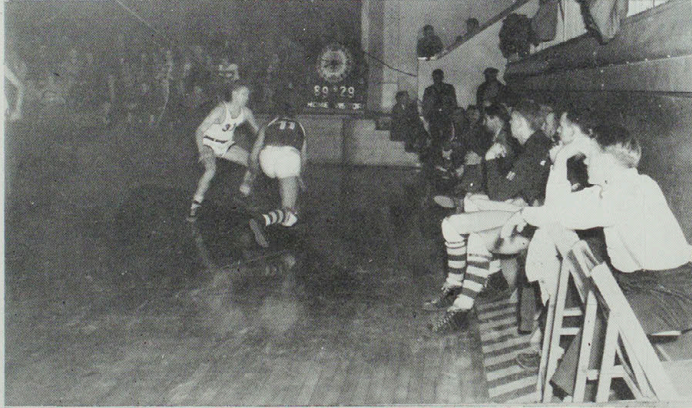

Intra-Murals

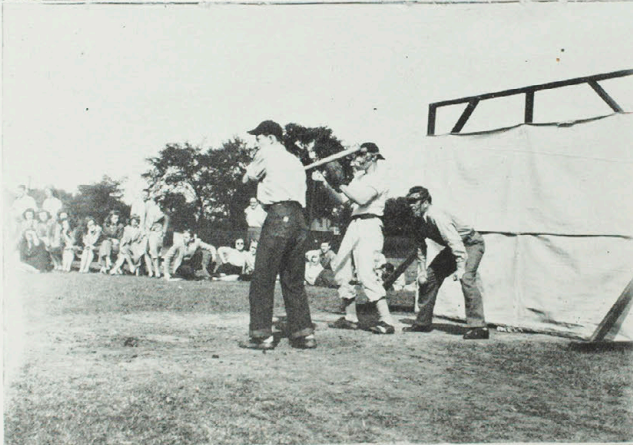

Intra-mural athletics went full tilt this last year with 160 men composing 16 teams in basketball and 48 men composing 6 teams in volley ball. John Spainhower's "Old Men's Team" won the intra-mural basketball tournament, while in volley ball Francis Dant's "Illini" were victors. Delbert Maddox receives the credit for keeping all intramural activities running smoothly.

Members of the winning basketball team were: Spainhower, Morris, Forrester, Gardner, Clark, Harkey, Sparks, Benny, Mosely, and Scurlock.

Softball for '47 had not been organized when the Echo went to press, but through the fast-moving season in '46 the Veterans' team was the champ without a defeat.

Members of the winning team included Davis, Gardner, Osborne, Goodale, Hoskins, Menze, Baker and Goeke.

K-CLUB

The K-Club, sponsored by Coaches Boyd King and James Dougherty, is an organization composed of College lettermen. Kenneth Gardner is president of this organization. Members of the K-Club shown left are: **Back Row:** Walter Hammock, Darrell Davis, Stan Sadich, Charles Conwell, Jeff Neal. **Second Row:** Otie Logan, Clyde Williams, Joe Asperger, Lewis Fett, Jim Cripps, Francis Dant, Mike Kickham. **Front Row:** Francis O'Neill.

Other members not in picture include: Harry Gallatin, John SemaneK, Ralph Pink, Earl Dodd, Bob Lewis, Paul Whalen, Dick Erzen, Gerald King, Clifford Bryan, Mark Fox, Fred Biesmeyer, Bob Dant, Floyd Shearer, John Spainhower, Melvin Forrester, Eddie Miller, Hank Panethere, John Mangiaracina, Don Montigomery, George Sparks, and Bill Clark.

HOWLERS' CLUB

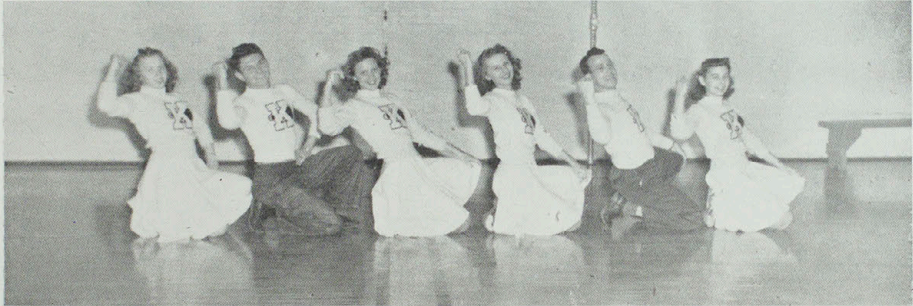

HOWLERS CLUB

Members: Ruth Jorgenson, Virginia Love, Delores Miller, Ruth Caldwell, Marion Kiger, Billy Martin, Beverly Hull, Eda Mae Mathews, Edith Freeman, Wilma Bettis, Martha Perry, Mary Lou Bomgardner. **Seated:** Ruth Milhoan, Betty Remmert, Phyllis Borron, Huella Griffith, Dena Pickens, Mrs. Marion Wille, sponsor; Vinita Holman, Lula Mae Prunty, Mildred Cragg, Mona Beary, Evelyn Taylor.

Cheer Leaders: Katheryn Kinne, Donald Carnahan, Sis Menze, Jolene Underhill, Marion Wille, Edith Rae Ford.

HOWLER'S CLUB

The Howler's Club with the assistance of Mac Bolivar III and the cheerleaders provided much of the vocal enthusiasm at athletic contests this year.

The club, organized during the fall quarter, is sponsored by Mrs. Marion Wille.

New uniforms were purchased by the organization this fall, white sweaters with purple "K's" and purple and white hats for the members. All white uniforms with sweaters bearing megaphone designs were provided for the cheerleaders.

Besides activities on the campus, the Howlers accompanied the football team to their game at Rolla, and the basketball team to Maryville and the first game in the N.A.I.B. conference in Kansas City.

Officers for the organization are Jolene Underhill, president; Edith Freeman, vice-president; Donald Dudgeon, secretary, Helen Rieger, treasurer.





Queens' Row

The Echo Queen

DONNA JEAN TRUITT



to
"Echo"



Thanks for the "January"
Bob Hope

BOB HOPE

March 13, 1947

Miss Fernie Woods, Echo Editor
Northeast Missouri
STATE TEACHERS COLLEGE
Kirksville, Missouri

Dear Miss Woods:

Sorry to be so late in returning these pictures to you, but it's really your fault! You know, I did have a hard time trying to make up my mind just which of your candidates was the most beautiful.

My vote for Queen of the "Echo" goes to Donna Jean Truit...may she rule happily and well.
My congratulations to the other seven candidates who made my job so difficult.

Sincerely,

Bob Hope
Bob Hope

BH:ch

Class Queens

Mildred Safford, '47

Jean Collett, '49

Clara Smith, '47

Marjorie Murfin, '49

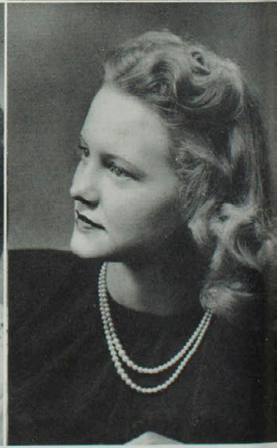
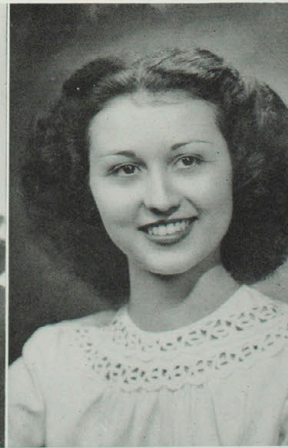
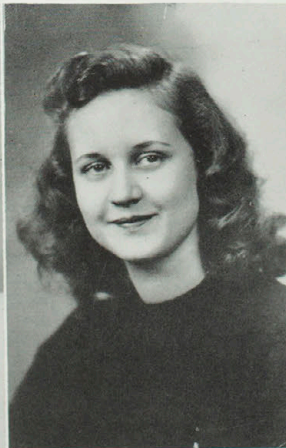
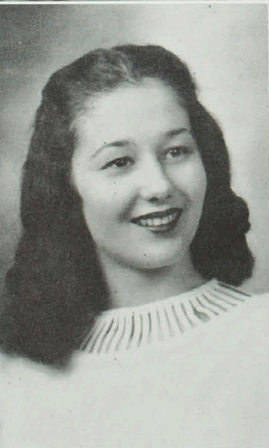

Pat Feese, '50

Elsie Sutton, '48

Oreta Moyer, '50

Louise Dye, '49

Homecoming Queen

MRS. ELAINE RASH



The Queen's Court: from left, Marian Mouse, Marjorie Murfin, Ferne Woods, Elaine Rash, the queen, Margaret Quinn, Jean Freeman, Jean Pevehouse, and Edith Rae Ford.



Carnival Queen

MISS ELSIE SUTTON

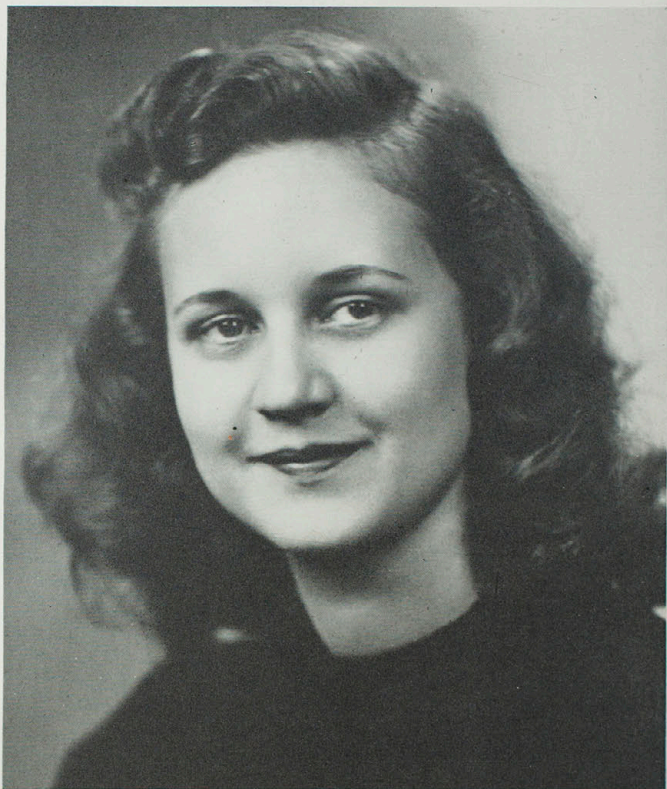

Coronation: from left, Pat Feese, Dorothy Nixon, Becky Bigsby, crown bearer, Elsie Sutton, carnival queen, Margaret Quinn, Margaret Whittom, Dona Jean Truitt.

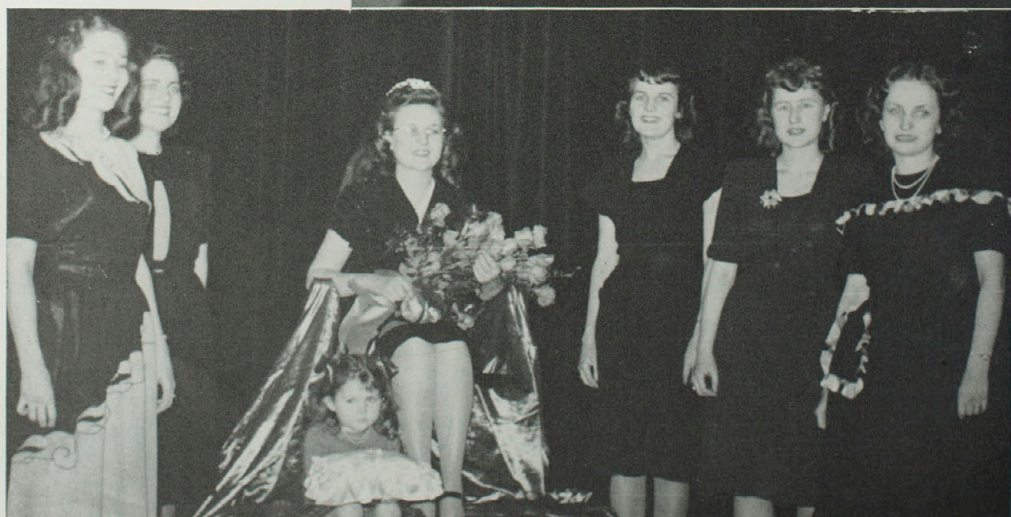



HOMECOMING PARADE!

(a) Howlers' Club float, second-place winner (b) Romance Language Clubs prize-winning float, featuring Misses Jackie Gueritot, Noemy Gomez, Nidia Saenz, and Maria Acevedo in native costumes (c) Homecoming queens pass by (d) Strike up the band!

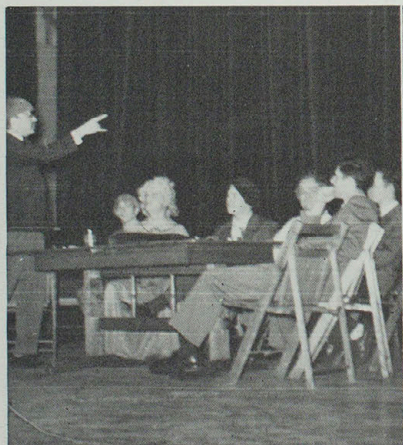

CARNIVAL SKITS

(a) The Brown Hats turn teachers (b) La Fiesta, down ASA-PSE way (c) Faculty skit, with "Kauzie's Kampus Kut-ups"





Departments

Administration



President Walter Harrington Ryle

Pres. Walter Harrington Ryle is completing his tenth year as president of the Teachers College. Seventh in the line of men who have upheld the high educational standards and traditions of the first teachers college west of the Mississippi, Dr. Ryle became president in 1937.

His interest and service to the college stem from his days as a student here and nineteen years as a member of the college faculty.

Realizing the increased responsibilities of present day teachers, Pres. Ryle has been instrumental in making it possible for the college to offer graduate courses leading to a Master's degree.

In addition to maintaining a well-educated and progressive faculty, one of President Ryle's major objectives has been the creation of an attractive campus of beautiful shrubs, and useful buildings—a place conducive to carrying out the high purposes conceived by the founder.

His has been an untiring effort to keep the college progressing to give the maximum of opportunity for students.

At the Office and at Home

In office—at desk



Flowers—glads—dahlias



Student conferences





State Commissioner of Education
MR. HUBERT WHEELER

Mr. Hubert Wheeler is the recently appointed Commissioner of Education for the State of Missouri. As supervisor of all Missouri public schools, Mr.

Wheeler meets with the College Board of Regents and Pres. Ryle, and keeps in close contact with the school's policies and management.

BOARD OF REGENTS

The Board of Regents, highest administrative unit of the Teachers College, is composed of six members from various parts of the district. Every other administrator receives his power through authority of the board.

Rejection or approval of ideas and policies of the College are handled by these men at their quarterly meetings. They employ teachers, receive bids on work on the campus and buildings, and sign contracts.

President Ryle, Herbert Sears, LaPlata; Juanita Snowden, secretary to the president; W. A. Cable, Hannibal; Roland Zeigel, Kirksville; Roy Quinn, Moberly; E. E. Swain, Kirksville.
Not in Picture: Charles Shelton, Macon.



Social Director

For the past year Mrs. Homer Knight has substituted for the Dean of Women. As our social director, she has efficiently planned and directed social activities, as well as acting as hostess at various functions.

From the vantage point of her office on first floor of Baldwin Hall, she has dispensed advice to women to aid them in the adjustment to their social and individual problems, and has effectively supervised students' housing facilities.

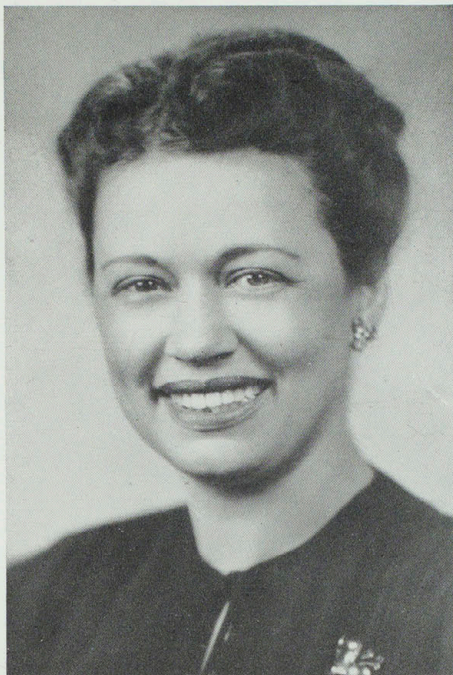

Dean of Faculty

Dr. L. A. Eubank has served as the dean of the faculty for the past twenty years. In this position, he arranges and presides over college assemblies, acts as admission officer for all students, keeps a permanent record of student grades, is the general supervisor of the educational program. With the entrance of many veterans, he evaluates army credits for them. These are only a few of the numerous services he performs.

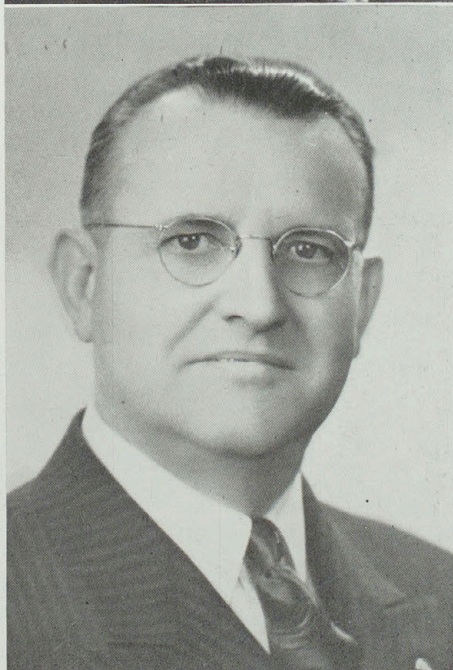

HEADS OF DIVISIONS



Dr. C. H. Allen is chairman of the Division of Personnel Service, an administrative division of the College dealing with personal problems of the student body and the relationship between the students and the school.

This division includes the offices of the Bureau of Guidance, Dean of Women, Psychological and Educational Clinics, and Health Service. Dr. Allen is also Vocational Appraiser in cooperation with the Veteran's Administration Guidance Center in the advising and counseling of veteran students.



Prof. J. T. Angus heads the division of Extension Service. This division has developed with the increased activity of the Teachers College throughout Northeast Missouri. It is an agency dealing with public relations and with those activities which extend its services beyond the campus. The division at present is composed of the Bureau of Field Service, the Bureau of Correspondence and Extension Teaching, and the Bureau of Placements.

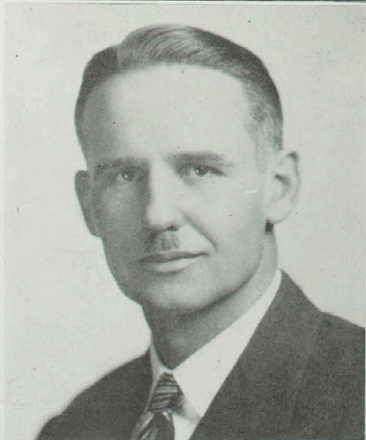

Bailey Wright is director of the Division of Business Service which is responsible for administering funds and the maintenance of the Teachers College. All disbursements and institutional purchases of the College are made through his office. For students who need short loans, this office handles the Student Memorial Loan Fund. This division also has charge of the Missouri Eastern Star Revolving Fund which gives Veterans the opportunity of borrowing money.



SECRETARIES

Reading from Top Left: Juanita Snowden, secretary to the president; Betty Williams, Bureau of Placements; Howard Morris, bookkeeper, and Naomi Murphy, secretary, Business Office; Robert L. McKinney, director, and Betty Barr, secretary, Alumni Office; Jenny Wright and Mrs. Robert McKinney, Stenographic Office; Dr. C. H. Allen and Mrs. C. H. Allen, Personnel Office, Mrs. Kenneth Sykes, and Mrs. Jim Salter, Dean's office.

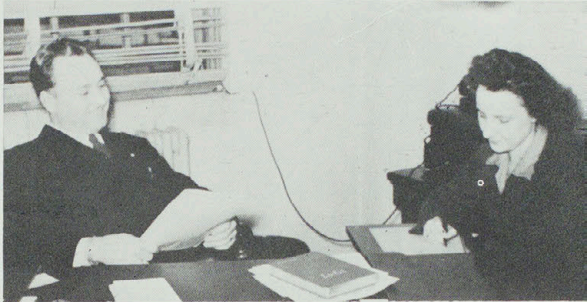

MAINTENANCE MEN

Lower Picture, Seated: Morris, Johnson, Motter, Lair, Vickroy.

Back Row: Hawkins, Bauer, Holman, Johnson, Haines, Funk, Guffey.





Left to Right: Robert Connor, Kenneth Gardner, Elsie Jean Collett, Bob Rothschild, Elsie Sutton, Barbara Brubaker, Kenneth Gleason, Merrill Salisbury, Bill Doggett, Martha Ruth, Henry Panethere, Jerry Walker, Dr. C. H. Allen.

STUDENT COUNCIL OFFICERS

Dr. C. H. Allen, sponsor
Kenneth Gleason, Memphis, president
Merrill Salisbury, Memphis, vice-president
Barbara Brubaker, Lancaster, secretary
Bill Doggett, Chicago, Illinois, treasurer
Elsie Sutton, Hannibal, councilwoman-at-large
Kenneth Gardner, Warsaw, Illinois, councilman-at-large
Elizabeth Rudasill, Paris, member-at-large

Margaret Quinn, Salisbury, senior councilwoman
Bob Rothschild, Kirksville, senior councilman
Martha Ruth, Emden, junior councilwoman
Robert Conner, Kirksville, junior councilman
Elsie Collett, Kirksville, sophomore councilwoman
Henry Panethere, Jackson, sophomore councilman
Pat Feese, Kirksville, freshman councilwoman
Jerry Walker, Erie, Ohio, freshman councilman

COUNCIL

Our hats are off to an efficient student council, and a successful year of government leadership. With enrollment almost doubled the council members rolled up their sleeves and went to work to provide a full calendar of social activities with the emphasis on variety.

Open houses (remember those free doughnuts and jugs of cider?) with entertainment by the social fraternities and sororities plus dancing, ping-pong, card playing, and oh, such fun!

School shows (in technicolor), class teas, dances and a bigger and better carnival netting \$540 for student activities and the Echo. The "coppers" literally poured into the ballot boxes during another close and exciting contest for queen. Plenty of carnival atmosphere—confetti, fiesta gals, and Pink Elephant Coketail Lounge, plus a full program of stunts (remember Dark Town Poker Club and Mother Murphy's Meatballs?).

Dreamy music and colorful decorations sent us home with the holiday spirit from the Christmas Dance.

Spring quarter featured a coronation Ball and the crowning of the Echo Queen.

A variety of all-school activities were the result of a Student Council working tirelessly for the interest of the student body with the guidance of the sponsor, Dr. C. H. Allen, and the cooperation of both political parties.

FACULTY



Lula Allen, business education
 Norvell C. Allen, agriculture
 Otho Barnett, industrial arts
 Bernice Beggs, English

J. L. Biggerstaff, music
 J. L. Blanchard, ornamental horticulture
 W. J. Bray, science
 Sylva Browne, librarian

Lena Buckingham, home economics
 Glen V. Burroughs, history
 Clara Clevenger, economics and sociology
 Lewis Clevenger, biology

Sherod Collins, speech
 Bracy Cornett, fine and applied arts
 Forest L. Crooks, director of Bureau of Field Service
 Vera Fawcett, English

John C. Goetze, music
 J. W. Heyd, modern languages
 G. H. Jamison, mathematics
 Charles E. Kauzlarich, business education

Homer L. Knight, social studies
 Pauline D. Knobbs, social studies
 Janet Leslie, speech
 Delbert Maddox, physical education

Llora MaGee, home economics
 Viola Magee, English

FACULTY

- Alma Martin**, English
Charles W. Martin, education
Robert L. McKinney, Assistant to the President
A. F. Miller, science, college physician

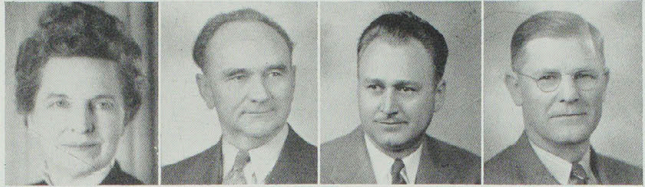

- J. H. Neville**, social studies
Sellie Pattinson, rural education
W. S. Pemberton, mathematics
Martha Redford, history



- Noah Richardson**, Bureau of Extension and Correspondence Teaching
Wray Rieger, science
Felix Rothschild, education
P. O. Selby, business education



- Ralph E. Shain**, industrial arts
Lucy Simmons, American history
Agnes Slemmons, journalism and English
Ruth Straight, fine arts



- Laura Summers**, business education
R. E. Valentine, music
Almon Vedder, education
Nan E. Wade, English, French, and Spanish

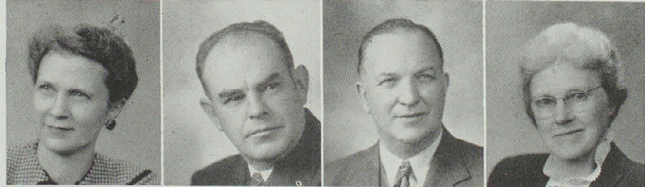

- Karl Webb**, music
Phradie Wells, music
Willie Whitson, primary education
Mary Wille, physical education



- Clara Yadon**, cataloger
Alma K. Zoller, health, college nurse
Eugene Smith, physics

- Faculty not in pictures:** Irene Dailey, music; James Dougherty, physical education; Ethel Hook, director of libraries; Boyd King, physical education; Richard St. Clair and Eli Mittler, instructors in extension teaching.



Greenwood Demonstration School

Back Row: Mrs. Goldie Creamer, Mrs. Annabelle Blankenhorn, Miss Ruth Straight, Mrs. Irma Martin, Mrs. Marjorie Kennedy, Dr. Almon Vedder, director.
Seated: Mrs. Velda L. Ewing, Mrs. Almon Vedder, Mrs. Fanning, Mrs. Mary Brown, Mrs. Jane Johnson, Miss Willie Whitson, Mrs. Marie Dougherty.



Ophelia Parrish Demonstration School

Back Row: Mrs. Norman Rothschild, Mr. Thoburn Hawk, Mr. Don Powell, Mr. Harry Stroup, Mr. R. E. Valentine, Mr. Norvell Allen, Mr. Felix Rothschild, director.
Second Row: Mrs. Anne Parcells, Miss Nina Willis, Miss Judy Ransom, Miss Olive Tetzner, Mrs. Helen Sullivan, Miss Virginia Swartz, Mrs. Leora Dabney.
Front Row: Mrs. Freda Cooley, Miss Jane Crow, assistant director, Miss Geraldine Meyers, Mrs. Donald Hinton, Mrs. Clifford Foster, Mrs. LoVina Tompkins, Miss Virginia McCollum, Miss Velma Yowell.

ALPHA PHI OMEGA

Dick Gooch, Marion Wille, George Heaberlin, William Deskin, President, Charles Summers,
Waldon Reger, Delbert Maddox, Sponsor.

Not in Picture: Wilbur Hill, Gilbert Mintz, and Jerry Huberman.

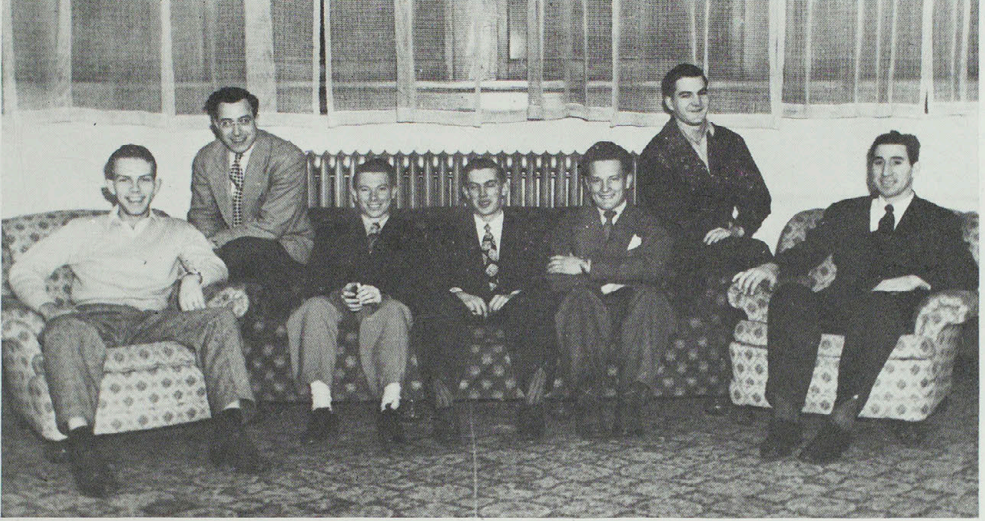

WHO'S WHO

Kenneth Baker, Walter Beard, Barbara Brubaker, Mary Lierly, Martha Lou Holbert, Ferne
Woods, Ruth Roderick, Marian Lee Anderson, Elsie Sutton, Bill Drakes, Clara Smith,
Kenneth Gleason, Hilvina Baiotto.

Not in Picture: Henry Bamman, Herbert Miles, Doris Jean Reid.

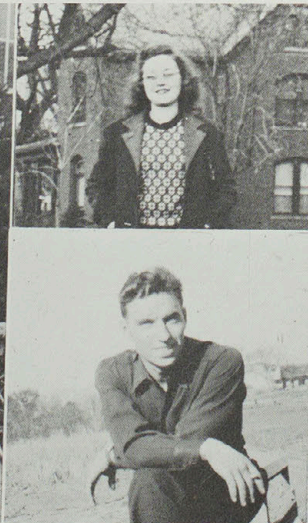



(a) Miss Ruth Straight has artists at work. (b) Voice lesson under the direction of Miss Phradie Wells . . . as the mirror reflects.

FINE ARTS

Understanding and appreciation of those cultural elements, music and art, is recognized as one of the marks of a truly educated individual.

Second floor, Baldwin Hall to the left, is the cradle of sharps and flats, treble and bass, sweet and sour.

Directing the do-re-mi's of future concert artists and prima donnas both individually and collectively are Miss Phradie Wells and Mr. R. E. Valentine. Mrs. Irene Dailey and Mr. J. L. Biggerstaff patiently correct faltering fingers on the keyboards. The band is directed by Mr. Karl Webb, head of the division, and the instrumental instruction is given by both Mr. Webb and Mr. John Goetze.

Giving out with stirring music at games and assemblies, the band has made a good record this year. Miss Wells' chorus contributed Christmas music for the tea and assembly program. The whole department launched the spring season with the operetta "H.M.S. Pinafore."

The third floor Baldwin Hall (to the left again!) is the haven of the talented in drawing. There paints, pencils, and crayons are applied industriously and hopefully by aspiring Raphaels.

Go up sometime and look at the various art exhibits Miss Bracy Cornett receives from the American Federation of Arts. Design in various forms through many media, lettering, and weaving are Miss Cornett's special courses. Miss Ruth Straight guides the students in classes of representation where murals and portraits are made.

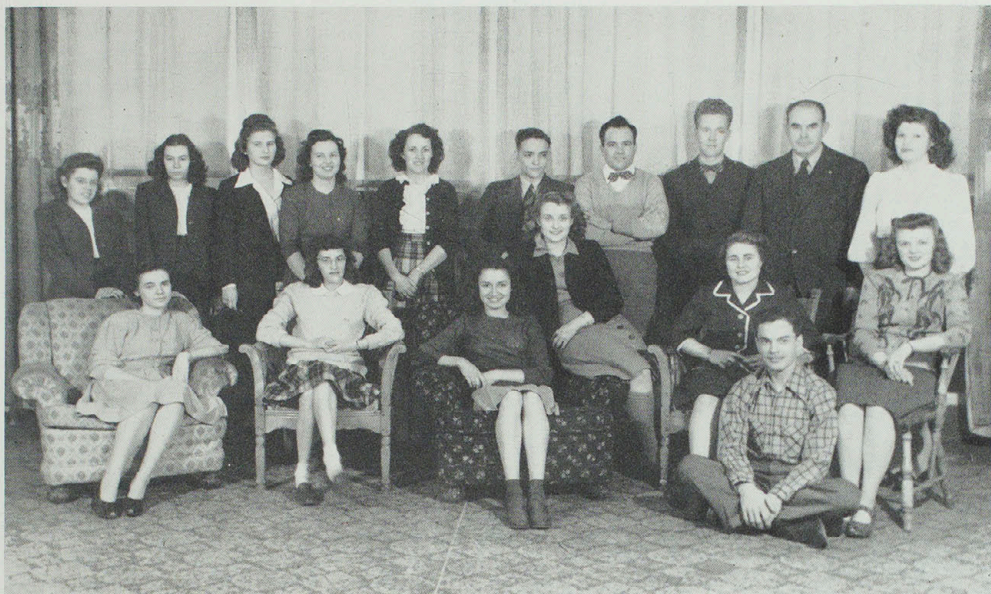

Seated: Viva Sue Lett, treasurer; Jane Young, president; Mary Frances Ruhwedel, vice-president; Elsie Jean Collett, Norma Shearer, Steve Melvin, Jean Pevehouse.

Standing: Dorothy Stuart, Doris Stuart, Virginia Love, secretary; Marion Mouse, Martha Perry, Gordon Collett, Keith Kreitner, Robert Mitchell, Mr. R. E. Valentine, sponsor; Lorraine Pletsch.

THE AEOLIAN CLUB

The Aeolian Club is an organization for students interested in music and the teaching of music.

A highlight was a talk by Miss Vera Fawcett, discussing the songs which come from Shakespeare's plays. A few of these were played on the piano by Steve Melvin and sung by Mr. R. E. Valentine.

Clara Smith was in charge of a Christmas program devoted to the study of Christmas symbols and the singing of Christmas songs. Others programs were given by Mr. Karl Webb on the requirements of music majors, Mary F. Ruhwedel on Modern Music, and Mrs. Irene Dailey on Contest Music.

BAND

Director, Karl Webb; Clarinets: Mary Frances Ruhwedel, Harold Cox, Robert Sharp, Margaret Whittom, Ruby Lee Vickroy, Ruth Oldfather, Eileen Groenewood, Muriel Novinger; Cornets: Sam Stites, John Sorenson, Robert Utterbach, Carl Cochran, Billy McClosky, Eldon Drennan, Donald Payne, Donald Walker; Horns: Vernon Frogge, Sue Brummall, Hudson Turner, Louise Hiner;

Trombones: Don Hamilton, George Heaberlin, George Barrott, Thomas Mitchell, Harry Nolan, Junior Drennan; Alto Clarinet: Jean Collins; Bass Clarinet: Dean Wright; Saxophones: Zelma Palmer, Richard Johnson, Francis Lindhorst; Baritones: Lloyd Collins, Lewis Duffey; Tubas: Herbert Smith, Norman Brantley; Percussion: Jerry Walker, Alice Taylor, Mary Ann Graves.



Director, John Goetze; Violins: Karl Webb, concertmeister, Lanier Strong, Martha Gooch, Lorella Connor, Phyllis Stickler, Raymond Goeke, Betty Couch, Donald Sanders; Violas: Evelyn Gagos, Robert Ewing; Cellos: Martha Roy, Louise Dye; Bass: Dan Smallwood, Jolene Underhill, Earl Jamison; Flutes: Jane Young, Judith

Thompson; Oboe: Phyllis Hill; Bassoon: Elmer Pundman; Clarinets: Mary Frances Ruhwedel, Harold Cox; Horns: Sue Brummall, Carolyn Hamilton, Sammy Stites; Trumpets: Billy Davis, Robert Utterbach, Bill McCloskey; Trombones: Don Hamilton, Bob Conner; Tuba: Norman Brantley; Percussion: Alfred Miller.

ORCHESTRA

CHORUS

Front Row: Hugh Barrett, Robert Mitchell, Gordon Collett, Nick Spase, Betty Howerton, Elsie Jean Collett, Marian Mouse, Clara Smith, Virginia Gleason, Alice Taylor, Norma Shearer, John Sorensen, Carl Fisher, Kenneth Gleason, Steve Melvin. **Second Row:** Sam Stites, Junior Drennan, Francis Lindhorst, Bob Cable, Viva Sue Lett, Billie Jean Rixie, Helen Reiger,

Evelyn Taylor, Sue Brummall, Jane Young, Johanna Zeigel, Kay Brummall, Harry Cole. **Third Row:** Donald Carnahan, Marvin Lottman, Edward Zalen, Jacil Taylor, Lorraine Nelson, Lorraine Pletsch, Gil Mintz, Jerry Huberman, Jack Acuff, Bob Seiple. **Back Row:** Jackie Watkins, Jean Pevehouse, Joy Johnson, Artie Wilson, Louise Hiner, Gordon Thomas, Bill Dawkins.



Front Row, Seated: Bill Dawkins, Evelyn Phillips, Donald Carnahan, Jolene Underhill, president, Harold Cook, Elaine Rash, Walter Beard.

Back Row, Standing: Marion Mouse, Virginia Cole, Hilvina Baiotto, Ruth Straight, sponsor, Harold Anderson, Annabel Blankenhorn, Bracy Cornett, sponsor, Eva Beard.

HONORARY ART CLUB

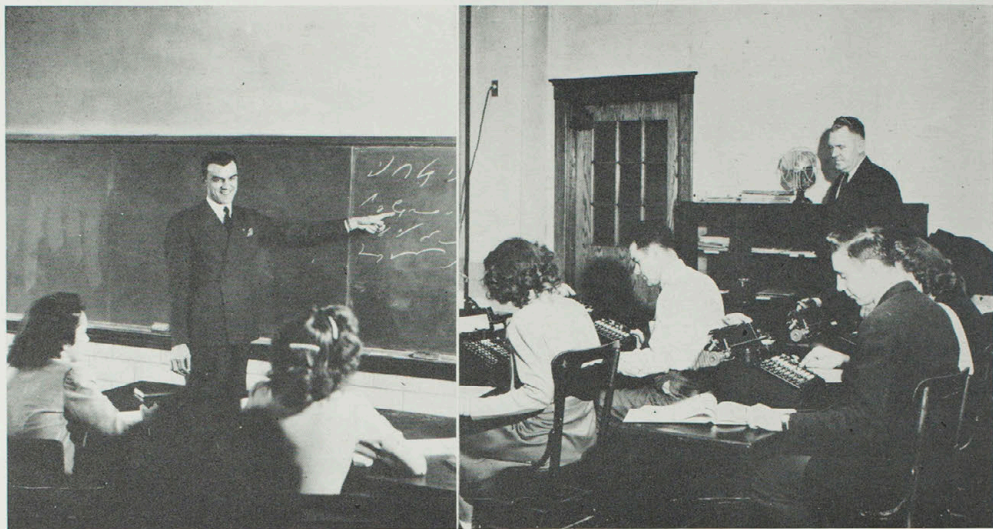

Shorthand—the Kaulzarich way. Dr. Selby keeps close account in accounting class.

BUSINESS EDUCATION

The Business Education Department, under the direction of Dr. P. O. Selby, is located on the third floor of Baldwin Hall. Other faculty members of the division are Mr. Charles Kaulzarich, Mrs. Laura Summers, and Mrs. C. H. Allen.

Business Education has been taught continuously on the campus since 1908. This is one of the oldest of teacher-training institutions in the work of preparing business teachers.

The institution, however, really made a much earlier start than 1908 in business courses. When the institution was started in 1867 by Joseph Baldwin it was called the "North Missouri Normal School and Commercial College." Courses in book-keeping and penmanship were given at that time and were continued in the State Normal School which succeeded Baldwin's school until about 1900.

In recent months work in preparing young men for business (mostly ex-G.I.'s) has been the dominant program of the division.

PI OMEGA PI

For those students interested in Business Education, Alpha Chapter Pi Omega Pi, social-educational organization, sponsored by Dr. P. O. Selby, was founded at the Teachers College in 1923. It has grown until it now has 62 chapters.

During this past year, 1946-47, Alpha Chapter has increased its membership to 30. In order to become a member of Pi Omega Pi a student must have either 15 hours of business education or 10 hours of business education and 5 hours of education.

Twice a month the members enjoyed an educational program, sometimes with an added attraction—refreshments. Members of Pi Omega Pi participated in college annual events by contributing a float to the Homecoming Parade and by having an ice cream stand at the carnival.

Two members, Mrs. Ruth Roderick and Mrs. Laura Summers of the faculty, attended the National Convention in Chicago during December.

Back Row, left to right: Robert Northcraft, Eldon Banks, John Hoskins, Elmer Baskett, Martha Ruth, Dan Smallwood, Kathleen Logan, Dr. P. O. Selby, sponsor, George Volmert, Robert Conner, Elsie Sutton, Charles Kauzlarich, Mrs. Lula Allen, Edith Freeman, Mrs. Laura Summers, Ruthmary Graves, Mary Benner.

Seated, left to right: Margaret Whitton, Richard Davis, Mona Beary, Ruth Roderick, president, Mary Shoemaker, Martha Brockman, John Kisel, Betty Remmert, Clara Smith.



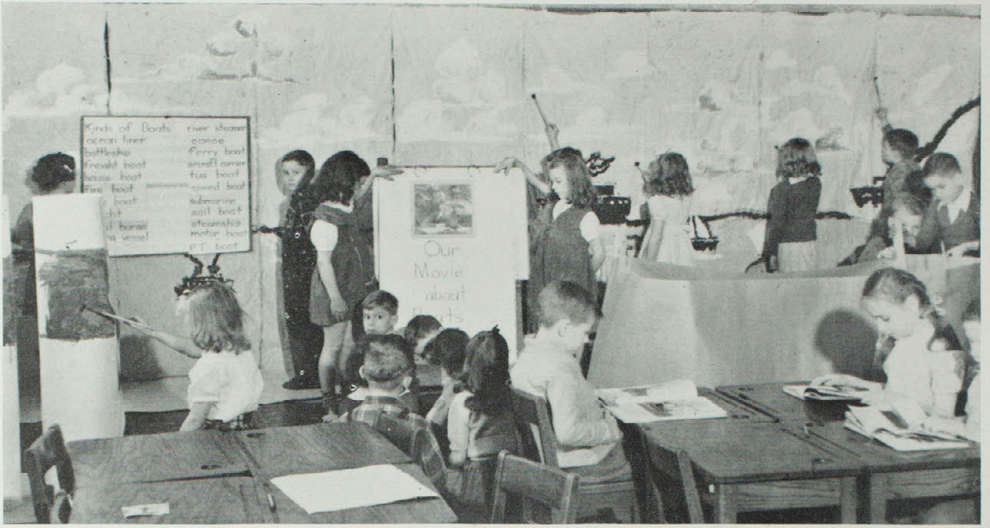

"He who knows not and knows he knows not . . . he is a child, teach him."

EDUCATION DEPARTMENT

The Division of Education represents the professional phase of teacher education in the College curriculum. Each student who receives a Bachelor of Science degree in Education and life certificate to teach in Missouri schools must include in his program twenty semester hours of work in education.

In addition to courses in educational theory, the Division administers the two laboratory schools, Greenwood and Ophelia Parrish, where prospective teachers observe and assist in teaching in their major subject fields. The laboratory schools are a vital part of the program of teacher education.

Members of the Division of Education are rendering such other services in the college as guidance and personnel service, in-service training, rural school visitation, and library service, in addition to the work of instruction, administration and supervision in the laboratory schools.

The Education Division sponsors two conferences each year: The Rural Life Conference in March and the County Superintendents' meeting in June.

A graduate program in Education is being introduced in the summer of 1947. Majors will be offered in School Administration and Elementary Education leading to the degree of Master of Arts. Graduate courses in Education will also be offered to assist in the preparation of high school teachers who are majoring in a field other than Education.

Association of Childhood Education

Standing: Mary Malia, Lois Hoewing, president; Goldene Mattox, Wilma Bettis, reporter; Grace Harrison.

Mildred Kiser, Josephine Crim, Lila Ruth Carroll, Nancy Yaeger, secretary.

First Row: Martha Perry, vice-president; Norma Herrington, Margie Barnett, Mildred Safford, Ruth Teague, Mary Nixon, treasurer; Miss Willie Whitson, sponsor.



KAPPA DELTA PI

Standing: Bob Rothschild, Jolene Underhill, Clara Smith, Ruby Burford, Hilvina Baiotto, Norman Little, Ruth Roderick, Mary Shoemaker, Nancy Cox, Virginia Gleason,

Kenneth Gleason.
Not in Picture: Henry Bamman, Frances Davis, Frances Grubb, Mary Lierly, treasurer; Elizabeth Rudasill, secretary; Mary Frances Ruh-

wedel, Betty Slaughter, Dorris Wilson.

Seated: Wilma Bettis, vice-president; Barbara Brubaker, president; Miss Berenice Beggs, sponsor.

Health and Physical Education

At the helm of the Health and Physical Education department is Dr. A. F. Miller who with assistants Zoller, Wille, Maddox, King, and Dougherty reaped a bumper crop of fledgling muscle men and (our pardons, girls) muscle women.

Dr. Miller and Miss Zoller, besides teaching various classes in health and hygiene, administer first aid where first aid is due.

Mrs. Wille, of the women's physical education department, developed in her department the recreational leadership course. W. A. A., Modern Dance, and the Howler's Club also were under her supervision.

In the men's physical education department Mr. Maddox, clinched the male students' interest in sports by promoting and supervising intramurals. Gymnastics, boxing, volleyball, and weight-lifting were added attractions to which many students turned their talents. The men's department also developed the recreational leadership course.

Ouch! Watch that needle! Dr. Clevenger's microbe masters. A new physical element—Zachow's boxers.

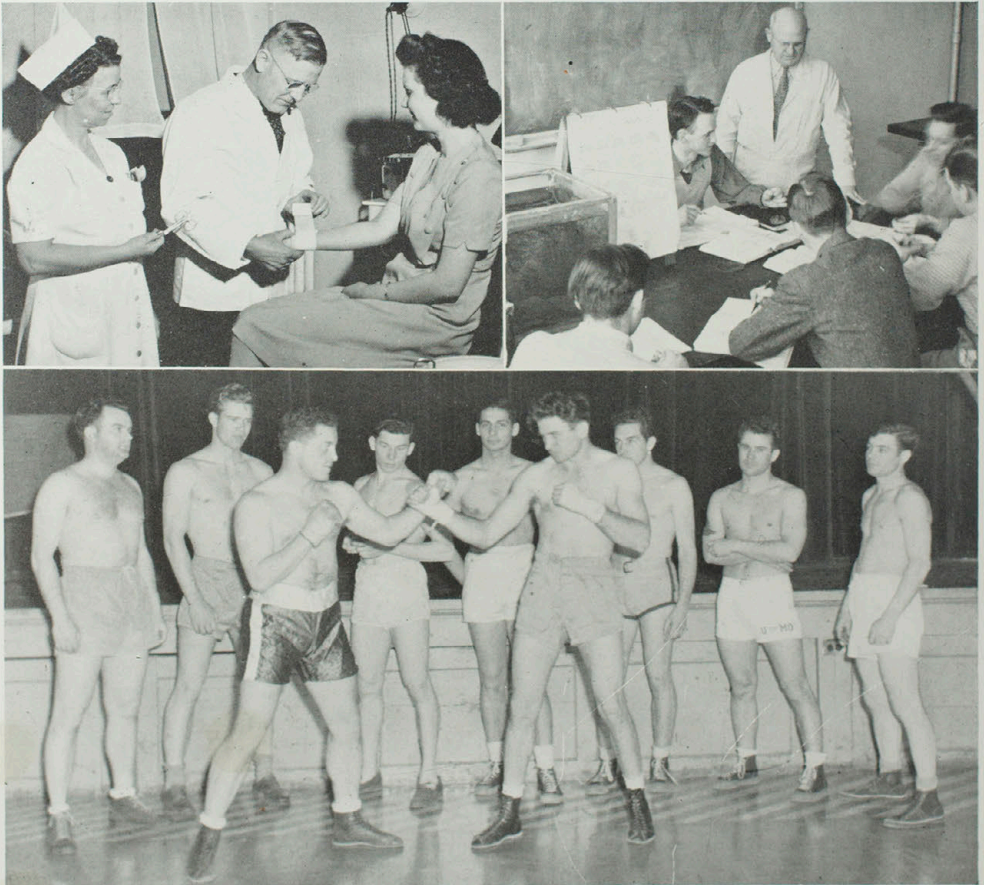



First Row, left to right: Nick Spase, counselor; Frank Ray, president; Stan Read, Tom Elliot, Virginia Pitts, treasurer.

Second Row: Dr. Rieger, sponsor; Everett Price, Kenneth Smith, Robert Patton, Robert Pitts, Al Mannarelli.

Third Row: Bob McClimens, Jane Penwell, Jack Auxter, Louis Berta, Jr., Lynn Fite, Wilbur T. Hill, Herbert Snodell, Jr., vice-president; David McCollum, Howard Ward, Delbert Loveland.

PRE-OSTEOPATHIC CLUB

One hundred and twenty-four pre-osteopaths are enrolled in school. The active club held bi-weekly meetings of professional nature and were addressed by the following persons: Dean M. G. Warner, "Duties of a Doctor"; Dr. A. P. Klein, "Vitamin Rackets"; Dr. J. S. Denslow, "Electronics"; Dr. C. K. Smith, "Electronics"; Dr. W. C. Kelly, "Dermatology"; Dr. Edwards, "State Board."

Elected to office were Frank Ray, president; Herbert Snodell, vice-president; Virginia Pitts, treasurer; and Jayne Snider, secretary. Nick Spase served as program manager and publicity chairman, and Dale Hudson handled special contacts. Members of the social committee were William T. Hill, Jack Auxter, Louis Berta, and Lynn Fite.



MODERN DANCE CLUB

First Picture: Sis Menze, Mrs. Wille.

Second Picture: Kay Kinne, Sis Menze, Marian Kiger, Kathleen Logan.

Third Picture: Beverly Hull, Kay Kinne, Kathleen Logan, Marian Kiger.



Six Teachers College girls interested in modern dancing organized the Modern Dance Club sponsored by Mrs. Marion Wille.

During the year, these girls not only danced for their own enjoyment but also gave an assembly which illustrated different types of dances. They were also asked to demonstrate these dances before several of Kirksville's civic clubs. The dances on which the members worked especially are the Tango, Giannia Mia, Mexican Hat Dance, Japanese Sand Man and individual interpretative dances.

Beverly Hull led the club through the year as president; vice-president was "Sis" Menze; and secretary-treasurer was Kay Kinne. Other members of the club were Marian Kiger, Ruth Caldwell and Kathleen Logan.





First Row: Mrs. Marion Wille, Kay Kinne, Vinita Holman, Ruth Caldwell, Jolene Underhill, Marian Kiger, Sis Menze.

Second Row: Margaret Helen Wicen, Eunice Paul, Mary Frances Ruhwedel, Ruth Jorgensen, Edith Rae Ford, Jeanne Collins.

Officers: Sis Menze, president; Kay Kinne, vice-president; Jolene Underhill, secretary; Ruth Caldwell, treasurer; Dolores Miller, recorder of points; Beverly Hull, historian.

Sink that shot, girls! Dutchman's breeches and skirts. Volley Ball back bend.

Women's Athletic Association

Between hikes and parties, tournaments and redecorating, W. A. A. was undoubtedly the busiest if not the most active organization on the campus during the year.

In the fall two stiff tournaments of tennis and badminton opened the school year with a "bang." Winter came and brought along with it a volleyball tournament won by a team led by "Sis" Menze and a fast basketball tournament won by the Alpha Sigma Alpha sorority.

While tournaments kept everyone busy, W. A. A. managed to borrow some time for a hike out to Ownbey's lake, a "hobo" party staged in the women's gym, and a food concession at the all-school carnival.



What's cookin', Mrs. Buckingham? "Rip it all out and sew it up again!"

Division of Home Economics

This year marks the thirty-fifth anniversary of the Division of Home Economics. The work in home economics was started under the department title of Farm and Household Economics. The first teachers assisted the agriculture teachers in courses in dairying, animal husbandry, and sanitation. Through a gradual process of evolution the division has now become a definite feminine organization.

The division has for its objective the improvement of home and family living and has striven through the years to keep abreast of the best thinking in that field. The coming year will see certain changes made to meet the vocational requirements needed under the George-Barden Act.

Most of the girls majoring in the division train for teaching in vocational home economics departments in high school. However, there are some who find positions in extension service or farm home administration. Others go to universities for training as dietitians or institutional managers. And then there are those who become homemakers and really give their college education the practical test.

ELLEN H. RICHARDS

The Ellen H. Richards Club, named for one of the national founders of the Home Economics movement, is one of the oldest clubs on the campus and carries on an active program. Some of the activities for the year include the Christmas party which has been held annually for 25 years, a Valentine Tea, and two campus service projects; namely, the making of cookies for the faculty Christmas Tea, and the feeding of the seniors on High School Senior Day.

Seated: Mrs. Clara Clevenger, Zelma Palmer, secretary; Marjorie Murfin, Jaciel Taylor, Martha Todd, vice-president; Mrs. Lena Buckingham, Joyce Johnson, president; Eda Mae Mathews, Evelyn Guy, Marian Lee Anderson, treasurer.

Standing: Mildred Cragg, Virginia Lyons, Ruth Jorgenson, Jane Bailey, Phyllis Borron, Mary Lou Bomgardner, Miss Lora McGee, sponsor.



LANGUAGE AND



"So interesting, so interested, so fully packed"—Miss Wade's world literature class.

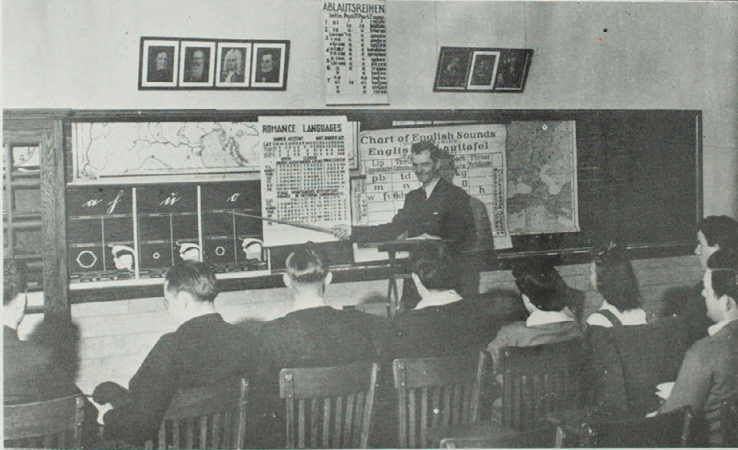

Mr. Heyd traces a language development via charts.



Tea time, veddy English, too—from the fall play, "Fresh Fields."

LITERATURE

" 'Ain't aint' a word!" screams an exasperated professor of the Language and Literature division trying desperately to improve the grammar of students in the Teachers College. "It sure ain't," agrees a thoroughly convinced class whose members at long last have learned to "talk like professors."

The division, headed by Prof. J. W. Heyd, has done a splendid job in all departments. The departments of literature, Speech, English, French, German, Latin, and Spanish have greatly increased enrollments this year.

Instruction is handled by a capable group of teachers which includes, besides Mr. Heyd, Miss Nan E. Wade with her million-dollar smile, Miss Vera Fawcett and her pleasant "good morning" face, the golden-voiced Miss Janet

Leslie, that gentleman of Broadway, Mr. Sherod Collins, the lady with the "anybody going to the Graphic?" greeting—Miss Agnes Slemmons, the senorita from Costa Rica—Miss Maria Acevedo, the gentlewoman of the faculty—Miss Viola Magee, the poetess-authoress of the division—Miss Berenice Beggs, and last but not least, a newcomer, the dignified and charming Mrs. Alma B. Martin.

Classes, term papers, the Romance Language clubs, Pi Kappa Delta, Readers' Round Table, College Players, parties, the Index, the Echo, plays, debates, and the Midwest Speech Tournament have kept both students and teachers in the Language and Literature division busy, busier, and busiest. " 'Ain't it the truth!"

ROMANCE LANGUAGE CLUB



FRENCH GROUP

Standing: Francis Hellner, Harold Cox, Robert Delaney, Ferne Woods, Hilvinga Baiotto.

Second Row, Seated: Peggy Lucero, Evelyn Taylor, Elizabeth Roy, Betty Remmert, Louise Dye, Miss Nan E. Wade, sponsor.

First Row: Jacquelyn Gueritot, Carolyn Hamilton, Julianne Stryker, Merrill Salisbury.

Not in Picture: Wayne Gardner, Gerald Butler, Pat Feese, Lola Marsh, Norman J. Brantley, president; Paul Howe, Harold Brantley, Nancy Roy, secretary-treasurer.



SPANISH GROUP

Standing: Charles Durall, president; Billy Cundiff, R. S. Freeman, Jerry Dolan, Harry Nolan.

Second Row, Seated: Noemy Gomez, Mona Beary, Lee Montgomery, Rowe Shultheiss, David Murdock, Jacquelyn Gueritot, Miss Nan E. Wade, sponsor.

Front Row, Seated: Nidia Saenz, Robert Jibben, Bill Grogan, Maria Acevedo.

INDEX AND ECHO

INDEX STAFF

Standing: Miss Agnes Slemmons, sponsor; Robert W. Bleigh, Martha Lou Holbert, Dorris Wilson, Harold Dudgeon, Robert Bailey, Hubert Harnett, Robert Freeman, Eric Ewing, George Courseme, Doris Stuart, Charles Dural, Dorothy Stuart.

Seated: Dewey Morris, Harold Wellman, Victor Tolman, Charles Gross, David Murdock, Ruth Milhoan, Mary Ann Graves, Bill Speak, Muriel Arner, Elizabeth Roy.

Not in Picture: Joe Asperger, Max Benner, Bob Dant, Francis Dant, Raymond Dragich, William Frogge, Harry Gallatin, Helen Haupt, Betty Hickman, Michael Kickham, Kenneth King, Leon Lake, Patricia Ludden, Harvey Martin, Barbara Murfin, William Murphy, Albert Nardoni, Harold Schwartz, Frank O'Neill, Dona Jean Truitt.



ECHO STAFF

Seated: Carl Fisher, assistant editor; Dorothy Stuart, Nancy Cox, Doris Stuart, Ferne Woods, editor.

Standing: Miss Agnes Slemmons, adviser; Joseph Goeke,

assistant business manager; Mary Lierlv, business manager; Bob Seiple, photographer.

Not in Picture: Advertising managers: Ollin Drennan, Eldon Drennan.

College Players

First Row: Deloris Fairchild, Ferne Woods, Francis Hellner, Bob Pfaff, Lewis Duffey.

Second Row: Dorris Wilson, Shirley Dye, Elizabeth Rudasill, Evelyn Phillips, Janet Leslie, Edith Rae Ford.

Standing: Joe Magill, president; Steve Brooks, Sherod Collins, sponsor; Keith Krietner, Dorothy Stuart, historian; Wilma Bettis, secretary-treasurer; Elaine Rash, Lila Ruth Carroll, Goldene Mattox, Jeanne Collins, Lloyd Collins, Doris Stuart, Mildred Kiser, Hugh Barrett.



Pi Kappa Delta

Seated: Bob Rothschild, historian; Merrill Salisbury, vice-president; Elaine Rash, Evelyn Phillips, Carl Fisher, president.

Standing: Steve Shinn, Rod Rennick, Lloyd Collins, secretary-treasurer; Bill Shinn, Ollin Drennan, Sherod Collins, sponsor.



Readers Round Table

Seated: Evelyn Phillips, Bob Pfaff, Elizabeth Rudasill, president; Steve Brooks, Doris Stuart, Dorothy Stuart.

Standing: Lloyd Collins, Dorris Wilson, Don Powell, Elaine Rash, Janet Leslie, sponsor; Lila Ruth Carroll, Mildred Kiser, Sherod Collins, sponsor; Ferne Woods, Hugh Barrett.

Not in Picture: Lola Burford, secretary-treasurer; Merrill Salisbury, vice-president.





Red-hot! Mustn't touch! Mr. Barnett's artists—the industrial kind.

THE PRACTICAL ARTS

Starting the school year with a record number of students enrolled, the Practical Arts building was the scene of intense activity. Veterans of World War II comprised ninety-five per cent of the students in the five departments. Mr. Otho Barnett is the head of this division.

The Metal Working Shop, supervised by Mr. Ralph Shain, added the following new machines: a surface grinder, power hack-saw, and several electric welders. The fall-quarter students designed and built a foundry unit which was placed in operation during the latter part of the year.

A new blue-printing machine was secured for the students in the drawing classes.

The Woodworking Shop obtained a new tool grinder, jig-saw, surfacer, mortising machine and work benches.

Increasing student interest in aviation expanded the Pre-flight Aeronautics Department. An At-6 type aircraft was secured for ground training purposes and other aircraft engines for classroom demonstrations.

The purpose of the Agriculture Department is to train teachers in this field and to serve as a background for pre-professional students who will finish their training at other schools. Mr. N. C. Allen supervises this department.



Back Row: Mr. Norvell Allen, sponsor; Leonard Moritz, secretary; Riley Singley, John E. Biros, Byrl Young, Clifford Cosby, president; Otis Hills, Glen D. Riley, Jr., treasurer; Ellis Smith.
Seated: Roy W. Kisor, Fred Peterson, Ed. M. Fountain, Lester Kraft.
Not in Picture: William Lemasters, vice-president.

AGRICULTURE CLUB

Heading the calendar of social activities, the annual Ag' Club Barn Warming, held during the fall-quarter and always a colorful affair, was climaxed with the crowning of Miss Martha Ann Todd as queen. Miss Todd is from Macon.

A stand, featuring game roosters and refreshments, was maintained by the club at the Kirksville Fall Festival. Money obtained from this source was used to purchase Ag' Club pins for the members and to supply refreshments for later "get-to-gethers" during the year.

Interesting lectures on Ag' subjects were presented at various meetings of the year. Mr. Shirley Ross, county agent, discussed balanced farming; and Mr. Clovis James, vocational agriculture teacher at the Kirksville High School, also presented a program to the club.

Sponsoring and managing the annual Northeast Missouri High School Agriculture contest provided plenty of work, fun and excitement during the spring-quarter. Offering elimination contests in livestock, dairy and dairy products, farm crops, and farm shop, the show presented opportunities for individual members to exercise their judging ability.

Returning veterans of World War II swelled the membership of the club to over thirty active members.

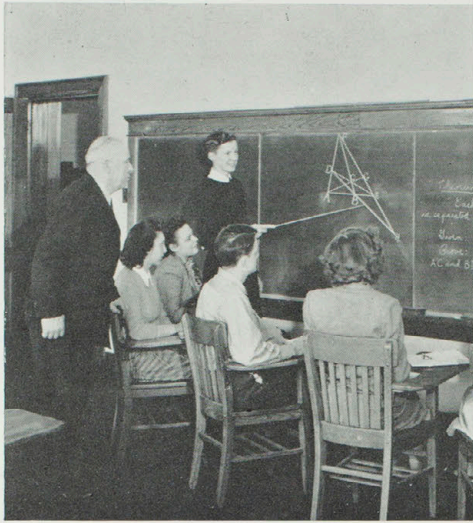

(a) Something shot off at a tangent, no doubt. (b) Dr. Reiger, head of the science division and mathematics, chemistry chief.

SCIENCE

Fairly bulging at the seams from the huge flow of veterans back on the campus, the Mathematics and Science Department, under the direction of Dr. Wray M. Rieger, has done a wonderful job this year of preparing the students in that department for the road they will travel upon graduation or transfer to other schools.

While the department was primarily organized for the training of teachers, the mass exodus of young people from the educational field has caused a sharp rise in the percentage of pre-professional students enrolled.

With the aid of much newly-installed laboratory equipment, recently purchased from Central Wesleyan College, the Math and Science Division is offering a complete program. Dr. Lewis Clevenger, assisted by Dr. W. T. Reeves, directs the biology work. It is here, too, that Professors Jamison and Pemberton are busily trying to teach algebra, trigonometry, analytical geometry, and calculus.

In general science, Dr. W. J. Bray astounds the green freshmen with the complexities of natural law in "Man and the Scientific World," and Dr. Rieger helps the future scientists distinguish quartz from limestone in his geology classes. Dr. Rieger and Dr. Bray share the burden of the chemistry classes. Mr. Eugene Smith teaches electricity and magnetism and mechanics.



A little of this and a smidge of that and—

"BOOM!"

PRE-ENGINEERS CLUB

Front Row: Emil Merlan, Harold Wright, James Blankenship.

Second Row: seated—Glenn Dickenson, William Frogge, John Anderson, Kenneth Ivers, Donald Gaither, Delbert Slaughter.

Back Row: standing—Darold Davis, James Eastman, L. C. Smith, secretary; Robert Dodson, president; W. J. Warford, Eugene Smith, sponsor; Jack K. Morgan.



DIVISION OF SOCIAL SCIENCE

The social science division has rounded out a year of research and teaching in the fields of geography, history, political science, economics, and sociology.

The efficient head of the social science division is Miss Lucy Simmons. Dr. Homer L. Knight and Mr. N. P. Richardson preside over latitude and longitude in the geography department. Teachers in the history department are: Dr. G. V. Burroughs, Dr. H. L. Knight, Dr. Pauline Knobbs, Miss Martha Redford, Miss Lucy Simmons.

In the political science department, Mr. J. T. Angus is the capable instructor. The economics and sociology department has two efficient intructors, Dr. Clara Clevenger and Mr. Bailey Wright.

A newcomer to the social science division is Mr. J. H. Neville, formerly superintendent of schools in Kirksville.

The active club of the department is the Historical Society. Celebrating its fortieth birthday, the Historical Society climaxed its anniversary year with its annual banquet. It was founded in 1906 by Mr. J. H. McKinney. The society represented Mr. David Blanton in the presentation of the portrait of President J. P. Blanton this fall. Other activities included two teas and a motion picture.

High point in the anniversary celebration was the Founders Day Banquet and the address by Dr. Francis English of the University of Missouri.

(a) A glimpse of one of the collections in the Violette Museum in Kirk Memorial. (b) Dr. Knight's background class gets a map briefing.

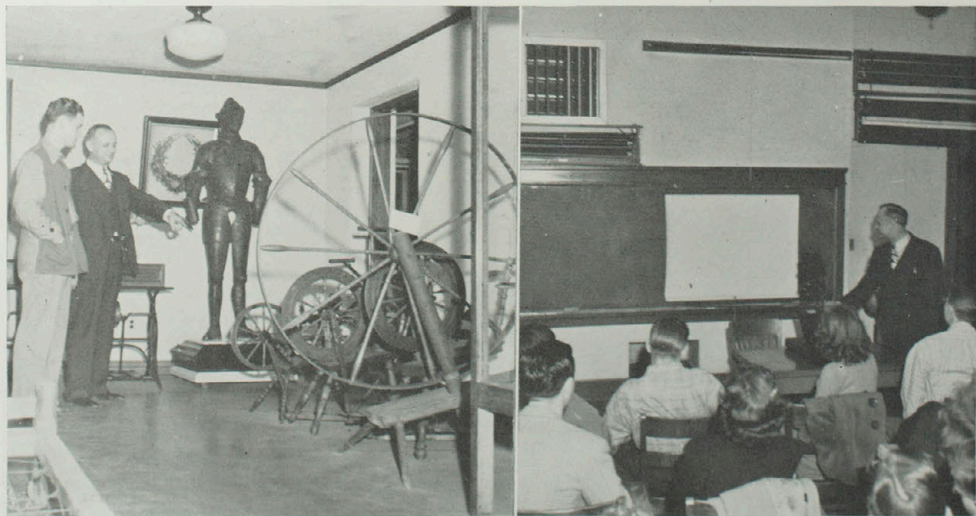

HISTORICAL SOCIETY

Standing: Bob Rothschild, president; Miss Lucy Simmons, Dr. G. V. Burroughs, Norman Little, Ellwood Campbell, Bob Ewing, Bob Pfaff, Joel Donovan, Clifford Foster, Lloyd Hickey, Robert Delaney, Dr. Knight, Mr. T. G. Angus, sponsor.

Seated: Dr. Clara Clevenger, Myra Donovan, secretary-treasurer; Miss Martha Redford, Dr. Pauline Knobbs, Celina Martinez, Lila Ruth Carroll, Vaughnie Guffey, Huella Griffith.



Seated: Raymond Shelton, Dudley Marshall, Rod Rennick, Norman Brantley, president; Bill Shinn, Merle Harp, Carl Fisher.

Standing: Charles Summers, Steve Shinn.

Not in picture: Dr. C. W. Martin, sponsor.

PRE-LAW CLUB





Organizations



Robert McKinney, Henry Bamman, Walter Beard, Lloyd Bruce, Frank Carter, Bob Conner, Bill Dawkins, Bill Deskin, John R. Dickerson, Bill Drakes, Bob Ewing, Dean Funk, Kenneth Gardner, Kenneth Gleason, Robert Jibben, Norman Little, Herbert Miles, Robert Miles, Bob Northcraft, Bob Rothschild.

BLUE KEY FRATERNITY

Blue Key Plaque . . . Honor award given to the most outstanding senior man and woman made by Walter Beard and Roy Boucher.

Robert McKinney, sponsor; Frank Carter, corresponding secretary; Robert Miles, treasurer; Kenneth Gleason, president; Robert Northcraft, vice-president; and Walter Beard, recording secretary.





Miss Agnes Slemmons, Miss Nan E. Wade, Maria Acevedo, Hilvina Baiotto, Wilma Bettis, Barbara Brubaker, Nancy Cox, Edith Freeman, Noemy Gomez, Martha Lou Holbert, Mary Lierly, Celina Martinez, Margaret Quinn, Mary Quinn, Doris Jean Reid, Nancy Roy, Elizabeth Rudasill, Martha Ruth, Nidia Saenz, Mildred Safford, Merrill Salisbury, Betty Slaughter, Clara Smith, Elsie Sutton, Margaret Whittom, Dorris Wilson, Ferne Woods, Johanna Zeigel.

CARDINAL KEY SORORITY

Back Row: Martha Ruth, treasurer; Dorris Wilson, vice-president.

Front Row: Martha Lou Holbert, secretary; Misses Agnes Slemmons and Jacquelyn Gueritot, scholarship student from Bourges, France.
Nan E. Wade, sponsors; Hilvina Baiotto, president.





ALPHA SIGMA ALPHA

Miss Alma K. Zoller, sponsor; Mona Beary, Azalea Bell, Mary Benner, Mary Lou Bomgardner, Martha Brockman, Kay Brummall, Sue Brummall, Mary Lu Bullock, Virginia Cole, Nancy Cox, registrar; Delores Fairchild, Jean Freeman, Patti Lou Feese, Trudy Fleming, Virginia Gleason, Noemy Gomez, Beverly Hull, Joyce Johnson, Mary Lierly, editor; Lois McCullough, Doris McCullough, Oreta Moyer, Carleen Nelson,

Christeen Nelson, Edith Norton, Zelma Palmer, Jean Pevehouse, Evelyn Phillips, Dena Pickens, Lorraine Pletsch, Margaret Quinn, chaplain; Mary Quinn, vice-president; Doris Jean Reid, Betty Jane Rinehart, secretary; Billie Jean Rixey, Martha Ruth, Nidia Saenz, Merrill Salisbury, Norma Shearer, Mary Shoemaker, Jayne Snider, Jaciel Taylor, Jackie Watkins, Elsa Web-bink, Margaret Helen Wigen, Ferné Woods, president; Johanna Zeigel.

ALPHA SIGMA ALPHA

Wheel Uh-huh, we're really breathless . . . started with winning the scholarship cup . . . then summer convention at Estes Park, Colo. . . continued as we went rushing around all year . . . had gobs of fun at the Alpha Jama Club, and at our "out-of-this-world" gypsy dance . . . twenty-six amorous glamorous glittering pledges prove that our efforts weren't futile . . . then too: a visit from our lovely national president, Mrs. Sharp . . . our super-duper Valentine Dance—more beautiful forms on more beautiful forms . . . concluded with our annual breakfast Dance . . . announcements of engagements and disengagements . . . so long to seniors . . . mmmm! . . . whatta year!

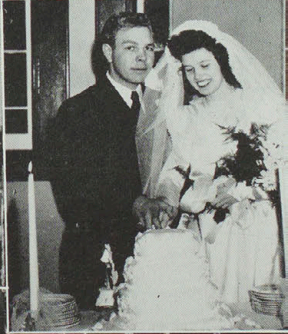
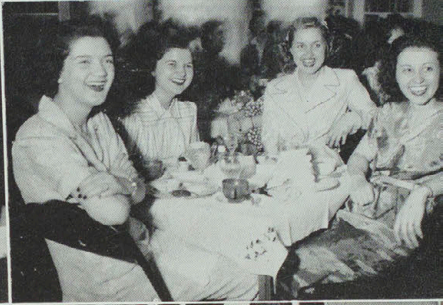
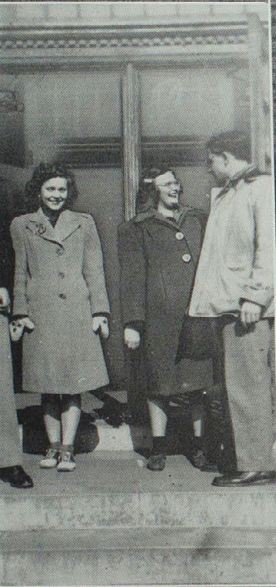
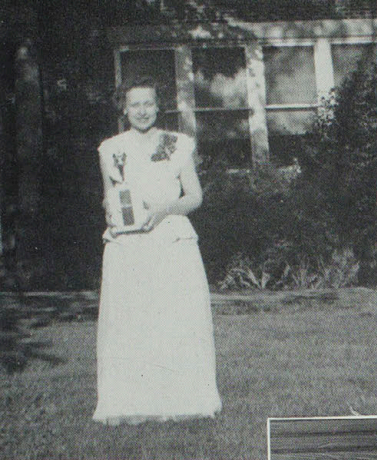



Mrs. Pauline Knobbs, sponsor; Miss Lucy Simmons, sponsor; Maria Acevedo, Wilma Bettis, Elsie Jean Collett, chaplain; Louise Dye, vice-president; Vaughnie Guffey, recording secretary; Norma Herrington, Betty Hickman, Mary Kerr, Deloris Kriner, Virginia Love, historian; Lola March, Ruth Milhoan, Martha Perry, Maurine Pickens, corresponding secretary; Betty Remmert, treasurer; Clara Smith, president; Donna Jean Truitt. Not in picture: Lorraine Gillum, sergeant-at-arms; Georgia Walters.

DELTA SIGMA EPSILON

A bright happy year for the Deltas! Four of our sisters back from national conclave at Philadelphia, Pennsylvania, and simply bursting with news about their trip. Picnics, fudge, parties, Hallowe'en party . . . lots of fun caroling . . . "Atomic Power" for the Homecoming Parade . . . lovely Christmas party at Mrs. Knobbs' home . . . a super open house with a swell dance orchestra . . . and then, rushing! Oh, what fun! A bee-u-tiful Chinese Dance and then a hobo brunch. . . . Result, eight new Deltas! At the all-school Carnival, a Pink Elephant Coketail Lounge with the Sig Taus and Tris. Then our annual spring plantation dance and finally a visit from our national president. Total result . . . another banner year for the Deltas!

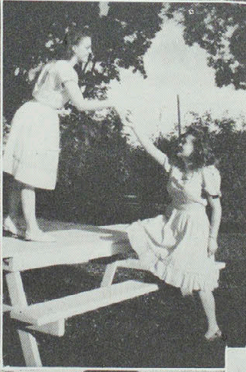



Miss Bracy Cornett, sponsor; Marrison Ashby, Phillis Borron, Lavon Botts, Barbara Brubaker, vice-president; Jeanne Whitton Collins, Lorella Conner, press agent; Aileen Cosby, secretary; Eileen Groenewood, Evelyn Guy, Martha Lou Holbert, president; Ruth Jorgenson, Viva Sue Lett, treasurer; Kathleen Logan, Maribel Norris, corresponding secretary; Ruth Oldfather, sergeant-at-arms; Donna Siegle, Margaret Whitton, Artie Wilson.

PI KAPPA SIGMA

We came back to school this fall with a new insight on sorority life as Martha Lou Holbart and Barbara Brubaker were duly impressed at the National Convention at Mackinac Island, Mich., last summer. School opens . . . eleven Pi Kaps on hand. Founder's Day . . . party in Women's parlor. Christmas festivities . . . party at Jeanne Collins' home. Rushing activities . . . donned kimonos for Chinese party at the home of Mrs. Archie Truitt, patroness . . . dream of a dance . . . Evening in Paris theme . . . Result . . . nine new names to be added to the chapter roll. End of winter quarter . . . Martha Lou Holbart joins alumnae of the Teachers College. Spring formal concludes activities of 1946-47.

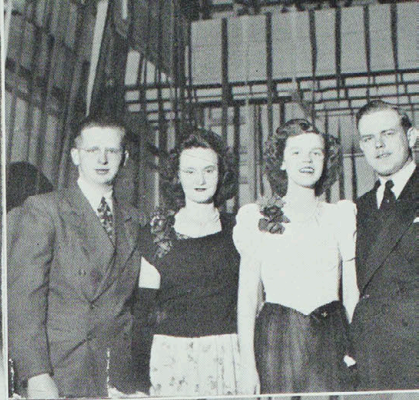
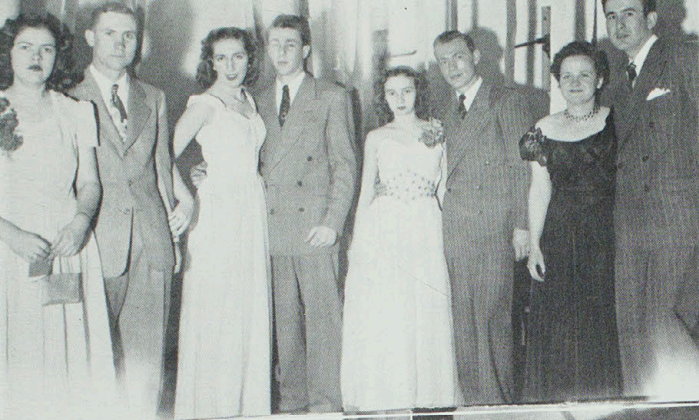



Miss Viola Magee, sponsor; Marian Lee Anderson; Eva Beard, Neva Beard, Edith Rae Ford, Sarah Hanes, Carolyn Hamilton, vice-president; Dorothy Hinton, Merle Kimball, Wanda Kimbrell, Kathryn Kinne, Aileen Krigbaum, Cleon Lewis, Pat Ludden, Mary Malia, sentinel; Eda Mae Mathews, Marion Mouse, Marjorie Murfin, keeper of grades; Betty Sue Myers, Janey

Penwell, Elaine Rash, Helen Rieger, Ruth Roderick, Elizabeth Roy, Nancy Roy, Mary Frances Ruhwedel, corresponding secretary; Louise Sidwell, Mary Lou Stewart, Julianne Stryker, Elsie Sutton, president; Alice Taylor, Evelyn Taylor, Martha Ann Todd, Jolene Underhill, treasurer; Ruby Lee Vickroy, Mildred Safford, Jane Young.

SIGMA SIGMA SIGMA

Comes May and the Tri Sigmas close their books on another successful year. Homecoming . . . a float that didn't win any prizes . . . Elaine Rash took Homecoming queen honors . . . October . . . Harvest Moon dance . . . refreshments and decorations put everybody in a mellow mood . . . Regional Meets at the Windy City . . . eight girls represented Mu Chapter. Christmas party . . . dinner at cafeteria . . . Santa Claus at Miss Magee's afterward . . . Rushing . . . Milk Maid's Ball . . . Around the World Party . . . fifteen pledges entertained actives with Kid party . . . Carnival time . . . Tri Sig, Sig Tau, Delta combination produced The Pink Elephant . . . President, Elsie Sutton, reigned as Carnival Queen . . . Spring formal . . . completed nine months of Sigma Social Successes . . . Looking forward . . . Celebration of 50 years of Sigma Sigma Sigma at Williamsburg, Va., in June.





Mr. Otho Barnett, sponsor; Mr. Charles Kauzlarich, co-sponsor; Harry Cole, Darold Davis, Bill Deskin, vice-president; Bill Doggett, treasurer; Bill Drakes, Lynn Fite, Edward Goldman, sentinel; Robert Jibben, historian; William Marshall, Herbert Miles, president, fall and winter quarters; Robert Miles, recording secretary;

Henry Panethere, Roscoe Pearce, Clare Pearson, corresponding secretary; Bob Powers, Bob Rothschild, president winter and spring; Lewis Shoemaker, conductor; Billie Bob Slaughter, Floyd Waddill, Floyd Wade, Jerry Walker, Jim Cripps.

PHI SIGMA EPSILON

Gamma chapter opened its year with swimming, eats, and good fellowship, thanks to our active alumni headed by Bill Frank. . . . Then up creaky stairs and down darkened passages of underground Paris for the famous annual Apache Dance for the rushees. Our rush season was topped off by the smoker complete with chili, smokes, and Phi Sig friendliness. . . . Fifteen pledges graced the roster as

they underwent the traditional worn season. . . . We are proud of President Herbert Miles, honored in "Who's Who in American Colleges," who left us midyear to teach. . . . Gamma served the community by sponsoring the USO booth and sparked the March of Dimes campaign. . . . A dinner-smoker with alumni was tops. . . . Our spring banquet-formal topped the year as Gamma looks forward to 1948.

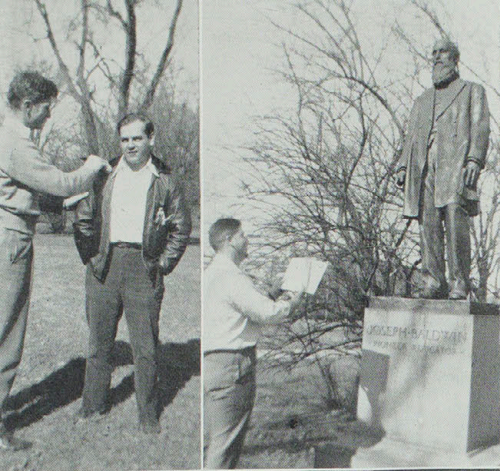



Mr. Goetze, Mr. Maddox, sponsors; C. Fisher, president; W. Beard, vice-president; R. Conner, secretary; G. Collett, corresponding secretary; F. Carter, treasurer; P. Kelly, chaplain.
 L. Bailey, O. Bailey, R. Bamburg, H. Bamman, C. Bennett, R. Bleigh, F. Bowen, N. Brantley.
 R. Cable, W. Clark, L. Collins, W. Dawkins, J. Dickerson, O. Drennan, C. Durall, R. Ewing.
 D. Funk, K. Gleason, D. Hamilton, W. Hammock, R. Hanes, W. Heyser, W. Heinberg, L. Hickey.

W. Lemaster, N. Little, D. McCollum, S. Melvin, A. Miller, D. Murdock, R. Northcraft, F. Peterson.
 J. Ray, R. Rennick, H. Swartz, R. Seiple, S. Shinn, W. Shinn, J. Sorrenson, R. Umbarger.
 H. Webb, V. Woerhle, W. Eshenroder. Pledges: D. Boddy, R. Kimble, J. Lewis, W. Phillips.
Not in picture: G. Blankenhorn, P. Blankenhorn, O. Bowers, H. Cook, J. Duffey, J. Gillespie, C. Williams, J. Kisel, P. Koprivicka, J. Mangiaracina, L. Mustoe, G. McReynolds, H. Noland, C. Sutton, C. Truitt, R. Gooch.

SIGMA TAU GAMMA

Celebrating its Silver anniversary the oldest and largest campus frat unleashed a parade of activities . . . '49'er party and "Gooch's Hooch" captured 38 pledges to boost membership to 70 in mid-year . . . "Hell Week" coppers provided "Goat" party. . . Bid Tau's popular "Four Roses" goodbye via graduation. . . Super spring formal and barrage of suppers, smokers, and juke dances!

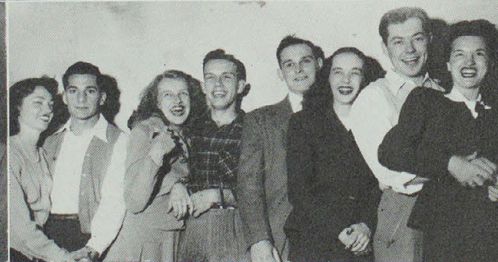
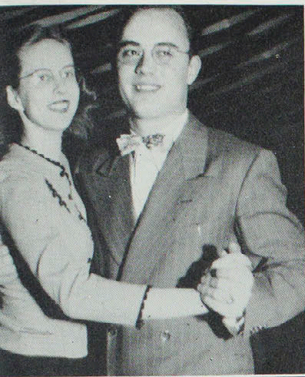

PAN-HELLENIC COUNCIL

Louise Dye, Barbara Brubaker, treasurer; Lorella Connor, Margaret Whitton, Mary Quinn, Betty Remmert, Mrs. Knight, sponsor; Ferne Woods, president; Joyce Johnson, Elsie Sutton, vice-president; Marian Mouse, Carolyn Hamilton, Clara Smith, secretary.



Carl Fisher, Bob Connor, Mr. John Goetze, sponsor; Dr. Homer Knight, sponsor; Mr. Otho Barnett, sponsor; Bob Rothschild, Eddie Goldman.

INTER-FRATERNITY COUNCIL



Noah Richardson, sponsor; Calvin Ball, Barbara Brubaker, John Brubaker, Sue Brummall, Lola Burford, Ruby Burford, Julia Carnahan, Helen Mae Haupt, Betty Hickman, vice-president; Bill Heinberg, treasurer; Martha Lou Holbert, Ruth Jorgenson, Wanda Kimbrell, secretary; Viva Sue Lett, Virginia Love, Dorothy Manuel, Eunice Paul, Loren Payne, Doris Jean Reid, Helen Rieger, president; Elizabeth Rudasill, Merrill Salisbury, Carman Selby, Norman Selby, Betty Slaughter, Clara Smith, Herbert Webb, Nancy Yager.

ALPHA PHI SIGMA

Alpha Phi Sigma is a national honorary educational fraternity which had its origin on this campus. Alpha Chapter is sponsored by Mr. Noah Richardson and is composed of students who have been high school valedictorians, salutatorians, or who have maintained superior grade averages in their college work.



THE VETERAN'S CLUB

The Veteran's Club, the newest and largest organization on the campus, went into its second year of existence with a membership roster jam-packed with names of "our conquering heroes."

The retiring president, Kenny Baker, turned the reins over to Norman Brantley at this year's election. Brantley has done an admirable job at the helm, having cooperated with the school's administration and the student body in a commendable manner.

The club supported its queen candidate to the nth degree in the all-school carnival, only to have her beaten by a few pennies. (Beauty is on a cash basis here.) The benefit dance for the purpose of raising money for some handicapped or needy student was a howling success and the proceeds from said function bolstered the amount already set aside in the treasury.



VETERANS CLUB OFFICERS

Standing: Robert Ewing, vice-president; Shelton Pearson, sergeant-at-arms.

Seated: Clyde Brantley, treasurer; Dorothy Nixon, secretary; Norman Brantley, president; Robert Jibbens and Leonard Moritz, councilmen-at-large.

VETERANS BUREAU

Seated: Mrs. Jean Neal, secretary; Mr. H. L. Bates, Mr. George Volmart.

Standing: Mr. Gene Tuggle, Dr. C. H. Allen.

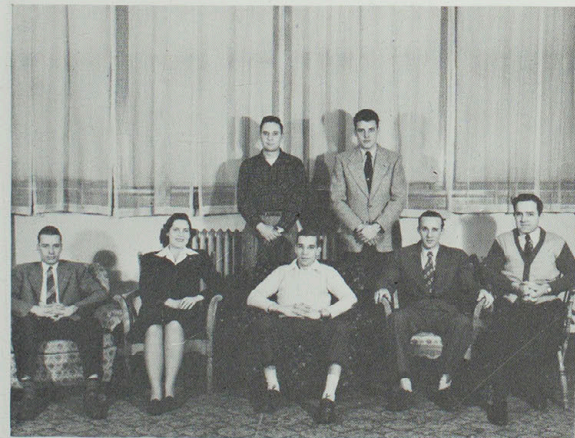





Classes



SENIOR CLASS OFFICERS

Frank Carter, treasurer
 Norman Little, secretary
 Mrs. Laura Summers, sponsor
 Walter Beard, president
 Mr. L. A. Eubank, sponsor.

SENIORS

SENIORS NOT IN PICTURES

Kenneth Gardner, Warsaw, Illinois. Captain of football team, President of K Club, Councilman, Blue Key.

James Gregg, Carnegie, Pennsylvania.

Jacquelin Gueritot, Bourges, France. Cardinal Key, Romance Language Club.

Joseph Hanson, Parkland, Washington.

Arthur Huff, Gorin.

Gerald King, Madison. K Club, Veterans Club.

Hilman H. Knapp, New Boston. Phi Sigma Epsilon.

Naomi Knight, Kirksville.

Joseph S. Magill, Salisbury. President of College Players.

Ted H. Mahoney, Clarence. Veterans Club.

Bill Manning, Greencastle.

G. N. McReynolds, Trenton. Veterans Club, Sigma Tau Gamma.

Dewey D. Morris, Kirksville.

Delmar F. Myers, Lewistown.

Helen A. Rimer, Edina.

Billy V. Rosser, New London.

Riley E. Singley, Green City. Ag Club, Veterans Club.

Elmer Earl Smith, North Salem. Veterans Club, Rural Leadership.

John Spainhower, Maryville. K Club, Veterans Club.

George M. Sparks, Trenton. K Club.

Kenneth Kurz, Quincy, Illinois. Phi Sigma Epsilon, K Club, Veterans Club.

Ruth Sauders, Fowler.

Benjamin Beasley, Galt.

Mrs. Ray Gardner, Kirksville.

Martha Thaelke Gooch, Kirksville. Sigma Sigma Sigma.

Kathryn Harrison, Madison.

Charles Kroh, St. Clarion, Pennsylvania.

Georgia Walter, Kirksville. Delta Sigma Epsilon, Ellen H. Richards Club.

Nolan Chapman, Chillicothe.

Harold Cox, Clarence. Post-Graduate, Band.

SENIORS

Marian Lee Anderson, Brookfield. Sigma Sigma Sigma, Ellen H. Richards, Who's Who, W.A.A.

Hilvina N. Baiotto, Novinger. Honorary Art Club, Cardinal Key (President), Kappa Delta Pi, Who's Who, Romance Language Club.

Kenneth D. Baker, Kirksville. Veteran's Club, Who's Who.

William Ball, New Boston.

Henry Bamman, Callao. Blue Key, Sigma Tau Gamma, Kappa Delta Pi, Chorus, Veteran's Club, Who's Who.

Walter C. Beard, Jr., Kirksville. Sigma Tau Gamma, Blue Key, Industrial Arts Club, Honorary Art Club, President of Senior Class, Who's Who, Alpha Phi Omega.

Wilma Bettis, Seymour, Iowa. College Players, Kappa Delta Pi, Cardinal Key, A.C.E., Delta Sigma Epsilon, Readers Round Table.

Francis Corwin Bowen, Mendota. Historical Society, Sigma Tau Gamma, Ag Club.

Barbara Brubaker, Lancaster. Historical Society, Secretary of Student Council, Pi Kappa Sigma, President of Kappa Delta Pi, Cardinal Key, Pan Hellenic Council, Alpha Phi Sigma.

Lloyd Bruce, La Plata. Blue Key, Veterans Club, Phi Sigma Epsilon.

Fannie Mae Brummall, Salisbury.

Ruby Burford, Lewistown. Alpha Phi Sigma.

Lola Burford, Lewistown. College Players, Readers Round Table, Alpha Phi Sigma.

Gene Burkhardt, LaPlata. Veterans Club.

Lila Ruth Carroll, Clarence. A.C.E., Historical Society, College Players, Readers Round Table.

Frank W. Carter, Kirksville. Blue Key, Sigma Tau Gamma, B.S.U.

Charles Chapman, Middletown. Phi Sigma Epsilon.

Marian Chapman, Warrenton.

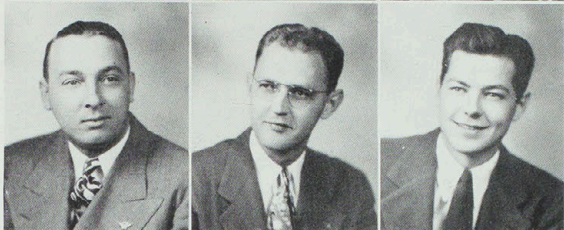
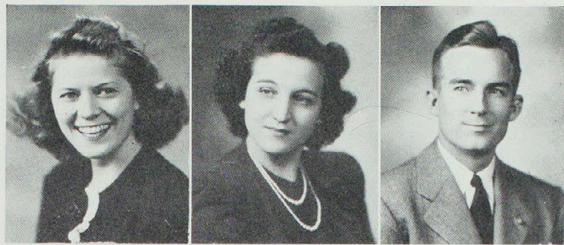

SENIORS



Jeanne Whitton Collins, Kirksville. W.A.A., Pi Kappa Sigma, College Players, Interdenominational Council.
Nancy J. Cox, Bevier. Kappa Delta Pi, Registrar of Alpha Sigma Alpha, Cardinal Key.
Josephine Crim, Madison. A.C.E., College Players.



Frances Davis, Kirksville. Vice-president of Kappa Delta Pi, Pi Omega Pi.
Maxine De Canniere, Bucklin. Pi Omega Pi.
William A. Deskin, Kirksville. Vice-president of Alpha Phi Omega, Blue Key, Phi Sigma Epsilon.

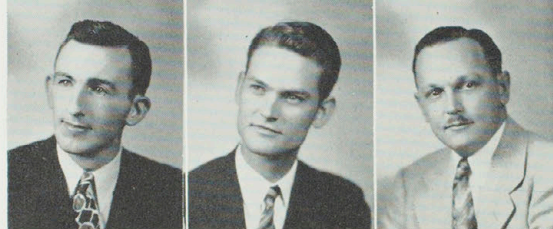

John Dickerson, Livonia. Veterans Club, Sigma Tau Gamma, Art Club, Blue Key.
Robert R. Dodson, Brashear. President of Pre-engineering Club.
Joel W. Donovan, Frankford.



Myra Bandall Donovan, Frankford. Historical Society.
William B. Drakes, Novinger. President of Junior Class, Blue Key, Phi Sigma Epsilon, Who's Who.
Deloris Fairchild, Chillicothe. Alpha Sigma Alpha, College Players, Secretary of Junior Class.



Melvin Forrester, Milan. K Club, Phi Sigma Epsilon.
Clifford Foster, Kirksville. Secretary of Alpha Phi Omega, Historical Society.
Edith Freeman, Laredo. Vice-president of Howlers, Cardinal Key, Pi Omega Pi.



Vincent Dean Funk, Kirksville. Blue Key, Veterans Club, Sigma Tau Gamma.
Kenneth Gleason, Memphis. Kappa Delta Pi, Veterans Club, President of Student Council, Sigma Tau Gamma, President of Blue Key, Who's Who, Aeolian Club.
Virginia Gleason, Brunswick. Alpha Sigma Alpha, Kappa Delta Pi, Chorus, Aeolian Club.

SENIORS

Huella Griffith, Jamesport. Howlers, Historical Society.

Evelyn K. Guy, Gorin. Ellen H. Richards, Pi Kappa Delta.

Glenn Hall, Clarence.

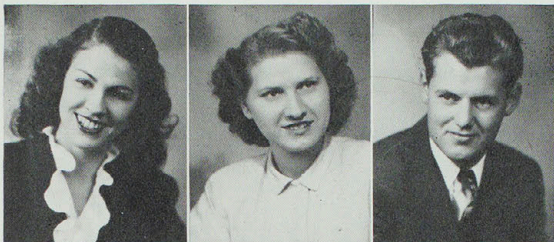

Don Hamilton, Kirksville. Sigma Tau Gamma, Blue Key, Orchestra, Vet's Club.

Grace Harrison, Holliday.

W. S. Heyser, Altamont. Vet's Club, Sigma Tau Gamma.



Otis B. Hills, Kirksville.

Louise Hiner, Clarence. Aeolian Club, Chorus.

Lois Hoewing, Kahoka. President of ACE, President of Interdenominational Council, Readers Round Table.



Martha Lou Holbert, Ewing. President of Pi Kappa Sigma, Alpha Phi Sigma, Treasurer of Pan Hellenic Council, Secretary of Cardinal Key, Pi Omega Pi, Who's Who.

Charles Johnston, Memphis.

Patrick E. Kelly, Kirksville. Sigma Tau Gamma.

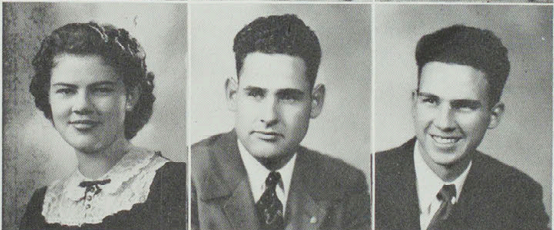

Merle Kimball Hannibal. ACE, Sigma Sigma Sigma.

Mildred Kisor. ACE, College Players, Readers Round Table.

Viva Sue Lett, St. Charles. Treasurer of Pi Kappa Sigma, Alpha Phi Sigma, Treasurer of Aeolian Club.



Mary Virginia Lierly, Boomer. Editor of Alpha Sigma Alpha, Cardinal Key, Readers Round Table, Kappa Delta Pi, business manager of Echo, Who's Who.

Norman M. Little, Williamstown. Historical Society, secretary of Senior Class, Vet's Club, Blue Key, Council-member-at-large, Sigma Tau Gamma, Kappa Delta Pi.

Patricia Ludden, Kirksville. Sigma Sigma Sigma.

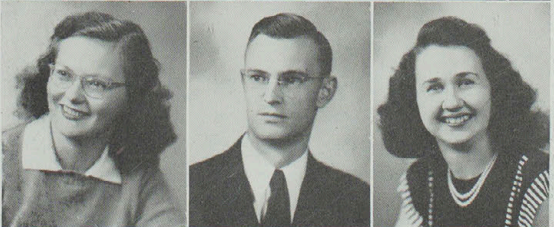

SENIORS

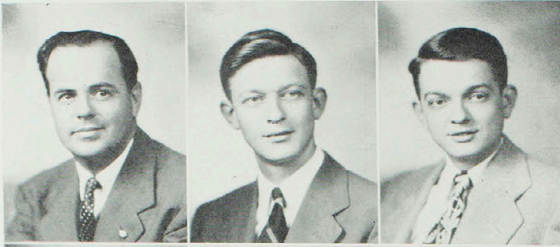

Henry Shulse McClintock, Huntington. Vet's Club, Historical Society.

Herbert B. Miles, La Plata. Blue Key, President of Phi Sigma Epsilon, Inter-Fraternity Council, Who's Who.

Robert Miles, Kirksville. Blue Key, secretary of Phi Sigma Epsilon, Inter-Fraternity Council.

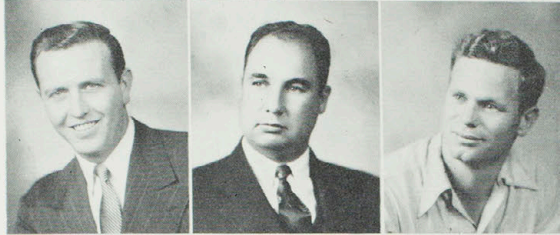

Eddie Miller, Brookfield. K Club.

LeRoy Miller, Kirksville.

Raymond J. Mosley, Novinger.



Robert H. Northcraft, Kirksville. Vice-president of Blue Key, Sigma Tau Gamma, Pi Omega Pi.

Martha Perry, Novinger. Vice-president of ACE, Howlers, Aeolian Club, Delta Sigma Epsilon, Alpha Phi Sigma.

Margaret Quinn, Salisbury. Student Council, Cardinal Key, Historical Society, Homecoming Queen Attendant, Chaplain of Alpha Sigma Alpha, Kappa Delta Pi.



Mary Quinn, Salisbury. Vice-president of Alpha Sigma Alpha, Cardinal Key, Pi Omega Pi, Pan Hellenic Council.

Virginia Rank, Mercer. ACE, Ellen H. Richards Club.

Elaine Carroll Rash, Shelbina. Sigma Sigma Sigma, Aeolian Club, secretary-treasurer of Art Club, College Players, Readers Round Table, Pi Kappa Delta, Homecoming Queen.



Doris Jean Reid. Alpha Sigma Alpha, secretary of Cardinal Key, W.A.A., Ellen H. Richards Club, Alpha Pi Sigma, Who's Who.

Ruth Roderick, Kirksville. Kappa Delta Pi, President of Pi Omega Pi, Sigma Sigma Sigma, Who's Who.

Bob Rothschild, Kirksville. President of Historical Society, Vet's Club, President of Phi Sigma Epsilon, Pi Kappa Delta, Student Council, Blue Key, Kappa Delta Pi, vice-president of College Players.



Nancy Katherine Roy, Kirksville. Sigma Sigma Sigma, Cardinal Key, Romance Language Club.

Elizabeth Rudasill, Paris. Alpha Phi Sigma, Cardinal Key, President of Readers Round Table, Student Council, secretary of Kappa Delta Pi.

Mary Frances Ruhwedel, Foristell. Corresponding secretary of Sigma Sigma Sigma, Pan Hellenic Council, W.A.A., Aeolian Club, Kappa Delta Pi.

SENIORS

Mildred Safford, Mexico. Sigma Sigma Sigma, Cardinal Key, Echo Queen, 1946.

Merrill Salisbury, Memphis. Alpha Phi Sigma, vice-president of Readers Round Table, Alpha Sigma Alpha, Cardinal Key, vice-president of Student Council, Pi Kappa Delta.

Mary Fritsinger Shoemaker, Kirksville. Alpha Sigma Alpha, Kappa Delta Pi, Pi Omega Pi.

Betty Slaughter, Plevna. Alpha Phi Sigma, Cardinal Key, Kappa Delta Pi, Pi Omega Pi.

Clara L. Smith, Edina. Vice-president of Pi Omega Pi, Kappa Delta Pi, Student Council, president of Delta Sigma Epsilon, secretary of Pan Hellenic Council, Cardinal Key, Alpha Phi Sigma, vice-president of Aeolian Club, Who's Who.

William Statler.

Julianne Stryker, Kirksville. Recording secretary of Sigma Sigma Sigma, Romance Languages Club.

Ruth M. Teague, Whiteside. ACE, Interdenominational Council.

Jolene Underhill, Kirksville. Treasurer of Sigma Sigma Sigma, president of Art Club, president of Howlers, Kappa Delta Pi, secretary of W.A.A.

Floyd E. Waddill, Kirksville.

Herbert G. Webb, Kirksville. Sigma Tau Gamma, Alpha Phi Sigma.

Margaret Whitton, Kirksville. Cardinal Key, Pi Omega Pi, Pan Hellenic Council, recording secretary of Pi Kappa Sigma, Band.

Margaret Helen Wigen, Moscow, Idaho. Alpha Sigma Alpha, W.A.A., Interdenominational Council.

Marion K. Wille, Independence. Howlers.

Virginia Dorris Wilson, Laddonia. Kappa Delta Pi, College Players, vice-president of Cardinal Key, Readers Round Table.

Ferne Woods, Clarence. College Players, Readers Round Table, president of Alpha Sigma Alpha, president of Pan Hellenic Council, Cardinal Key, editor of Echo, Romance Languages Club, Who's Who, Homecoming Queen Attendant.

Veryl B. Young, Forest Green. Ag. Club.

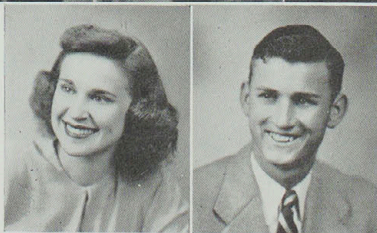
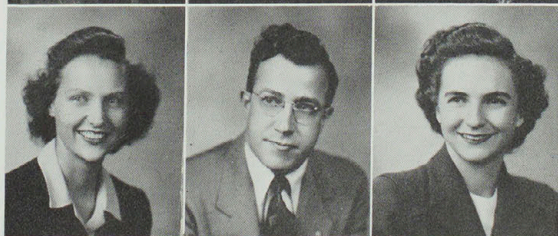
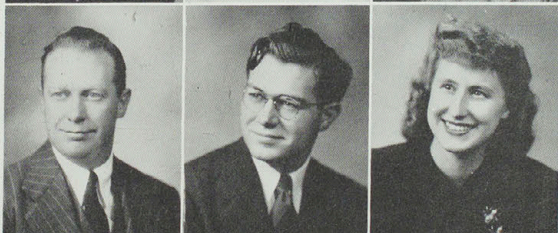

JUNIORS

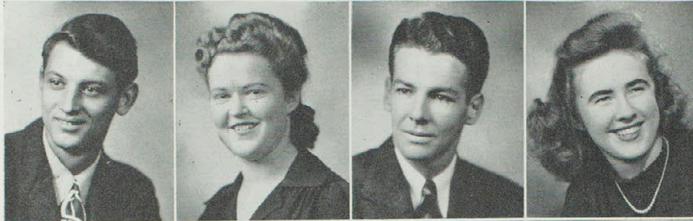

John R. Anderson, Queen City
 Margie Lee Barnett, Novinger
 Merritt M. Beck, Sikeston
 Mary Rouner Benner, Knox City

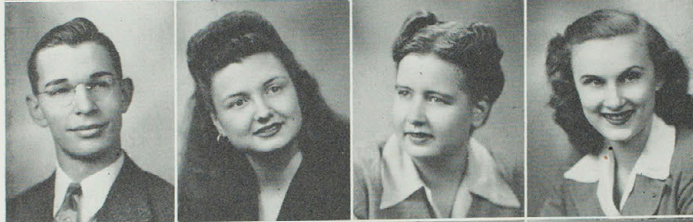

Norman Jay Brantley, Kirksville
 Kathryn Brummall, Salisbury
 Mary B. Carter, Pineville, La.
 Virginia Elizabeth Cole, Coldwater, Mich.

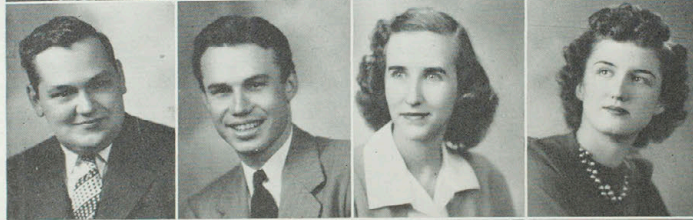

Lloyd J. Collins, Kirksville
 Robert Conner, Kirksville
 Frances Grubb Constantikes, Hunnewell
 Aileen Marie Cosby, Greencastle

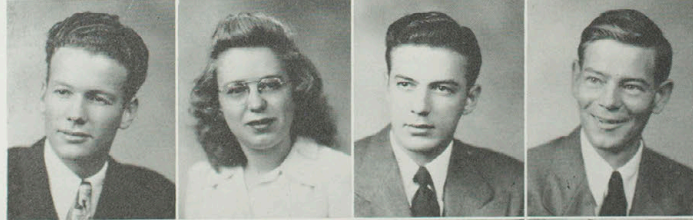

Clifford W. Cosby, Greencastle
 Mildred Cragg, Greentop
 William M. Dawkins, Kirksville
 Robert William Delaney, Kansas City



William H. Doggett, Chicago, Ill.
 Louise Dye, Bevier
 Charles M. Eaton, Quincy, Ill.
 Lyle Earl Elsea, Kirksville

JUNIORS

Lee J. English, Lake Orion, Michigan



Robert Paul Ewing, Kirksville



Carl Fisher, Kirksville



Gertrude Fleming, Kirksville



Jean Freeman, Rutherford, N. J.



William Frogge, Memphis

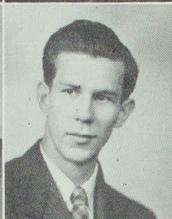

Wayne Gardner, Green City



Ruthmary Graves, Frankford



James L. Gross, Lancaster



Vaughnie Guffie, Kansas City



Calvin Hale, Milan



Caroline Hamilton, Kirksville



Norma Herrington, Jacksonville



Kenneth Heying, Kansas City



Robert E. Jibben, Kirksville



Joyce Elaine Johnson, Purdin



Sam Johnson, Jr., Kirksville

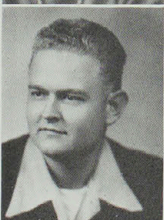

Richard Kimble, Baring

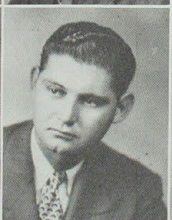

Kathryn Kinne, El Dorado, Ill.



Aileene Ledford, Macon



Quentin Lewis, Downing



John R. Lewis, Roodhouse, Ill.

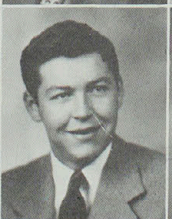

Kathleen Louise Logan, LaBelle



Virginia Carolyn Love, Centerville, Ia

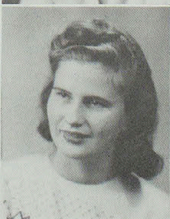

JUNIORS

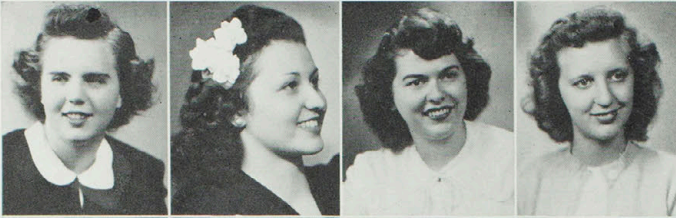

Mary Malia, Hannibal
Oreta Moyer, Kirksville
Norma Sue McAfee, Lewistown
Sis Menze, St. Louis

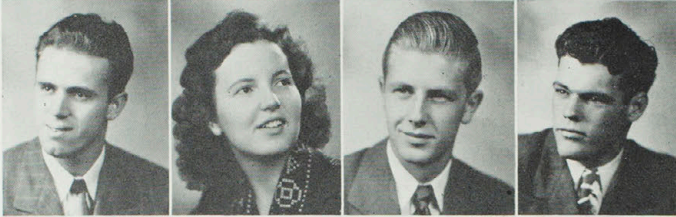

James M. Miley, Jr., Ottumwa, Ia.
Ruth Milhoan, New Boston
Alfred Miller, Kirksville
Alan Dean Morse, Kirksville

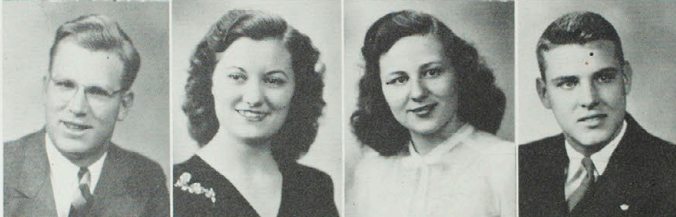

James B. Neal, Gallatin
Edith Norton, Jacksonville
Zelma Jean Palmer, Novelty
Elliott S. Pearson, Moberly

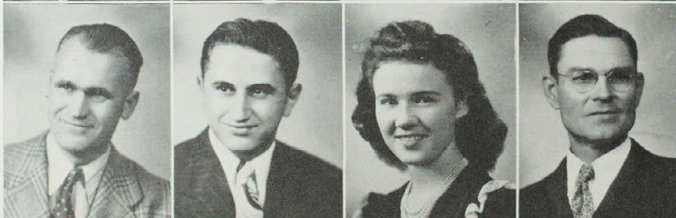

Frederick A. Peterson, Kirksville.
Earnest Wayne Phillips, Anabel
Evelyn Phillips, Luray
J. Truman Quigley, Greentop



Betty Ruth Remmert, Kirksville
Helen Rieger, Kirksville
Glenn Riley, Jr., Stahl
Betty Jane Rinehart, Kirksville



John L. Rohrbough, LaPlata
Martha Ruth, Emden
Nidia Saenz, Heredia, Costa Rica
Billie Bob Slaughter, LaPlata

JUNIORS

Richard Daniel Smallwood, Kirksville

John P. Sorenson, Quincy, Ill.

Doris Stuart, Brookfield

Dorothy Stuart, Brookfield



Elsie Mae Sutton, Hannibal

James Ufert, Woodriver, Ill.

Walter Webber, LaPlata

Vernal Wells, Lucerne

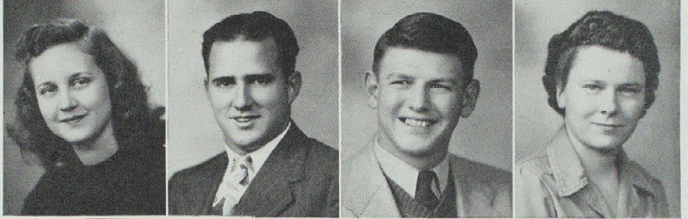

Donald T. Wigen, Moscow, Idaho

Jeanne Wilson, Kirksville

Johanna Zeigel, Kirksville

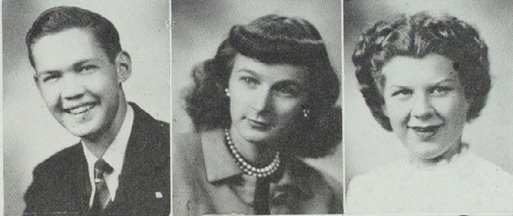

CLASS OFFICERS

Seated:

Delores Fairchild—Secretary-treasurer

Bill Drakes—president

Miss Llorra McGee—class sponsor

Standing:

Mr. Otho Barnett—class sponsor

Mary Shoemaker—vice-president



JUNIORS NOT IN PICTURE:

Fred E. Biesemeyer
Glen Blankenhorn
Norman Jay Brantley
Harold Cook
Claude Davidson
Harold Elder
Harold George
Barbara Gillum
Richard Gooch
Dorothy Gordon
George M. Harkey

Glenn R. Harrison
Aaron G. Hemphill
John E. Hoskins
William Russell Jenkins
Johnny Jones
Monroe Pharis Kelly
Robert D. Lewis
Frances E. Lindhorst
John Lombardi
Robert Love
Edgar Mabry

Wallace R. Mathew
D. F. McKay
Shirley McVey
Eldon Mills
Herbert Julius Mosebach
James Mustoe
Harry Noland
James Nordstrom
John Patrick
Lois K. Pennington
Jack Rollins

Cecil C. Ross
Russell Lawrence Ryals
Gertrude Schultz
James C. Smoot
Chester Sutton
Wyble Junior Warford
Charles Wartens
Paul J. Whalen
Louis Wright
Adolphus Zachow

SOPHOMORES



Kenneth W. Alexander, Queen City

Muriel Amer, Kansas City

Loren E. Bailey, Kirksville

Oren D. Bailey, Kirksville

Mona L. Beary, Powersville

James D. Blankenship, Macon

Robert Wayne Bleigh, Palmyra

Phyllis Borron, Winigan

Lavon Botts, Novelty

Martha E. Brockman, LaPlata

Robert Bailey Brown, Kirksville

Sue Brummall, Salisbury

Cliff Byran, Ames, Ia.

Mary Lou Bullock, La Plata

Clyde M. Burch, Elmer

Gerald Butler, Worthington

Robert E. Cable, Kirksville

Ruth Caldwell, St. Louis

Elaine Calfee, Hale

Harold Chamberlain, Curryville

Ward Clark, Kirksville

Harold Matthew Cochran, Milan

Elsie Jean Collett, Kirksville

H. Gordon Collett, Kirksville

Lorella Conner, Brookfield

SOPHOMORES

Charles A. Conwell, Kansas City
 Clayton D. Dodson, Kirksville
 Ollin Junior Drennan, Kirksville
 Roy G. Duffie, Kirksville
 Charles L. Durall, Hurdland

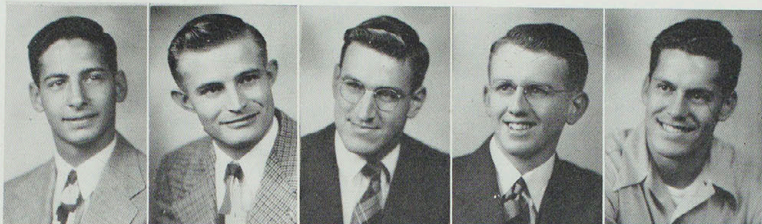

Jim Eastman, St. Louis
 Mary Lou Eschenroder, Trenton
 Lynn Fite, Canyon, Texas
 Brady M. Fleming, Cleveland, O.
 Frank Fregoe, Brookline, Mass.

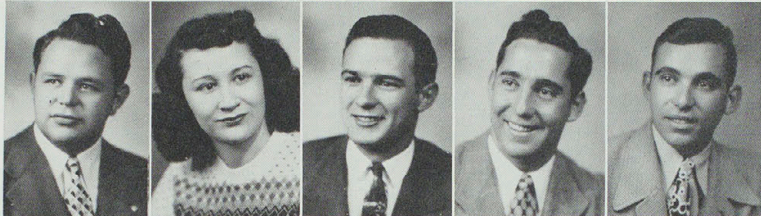

Bertha Frisby, Marceline
 Paul Gardner, Brashear
 Thomas Gibbons, Edina
 Edward Goldman, Keyport, N. J.
 Noemy Gomez, San Jose, Costa Rica



Mary Ann Graves, Lancaster
 James Gregg, Carnegie, Pa.
 Eileen Greenwood, Kirksville
 George Elmer Gross, Oakley, Kan.
 Robert Landon Hanes, Kirksville



William Heinberg, Ashton
 Lloyd Hickey, Kirksville
 Wilbur Hill, Butler
 Mary Holden, Jennings
 Paul H. Howe, Elmer

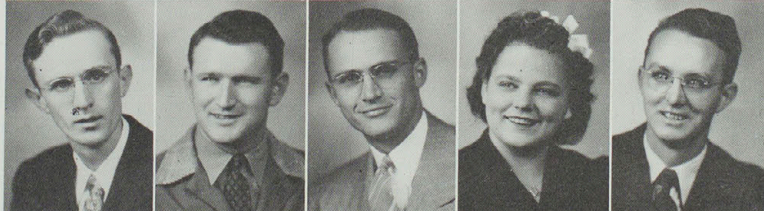

Stanley Lu Jackson, Kirksville
 Mary R. Kerr, Perry
 Lester Kraft, Maywood
 Delores Kriner, Bloomfield, Ia.
 William E. Lemaster, Middletown



SOPHOMORES



Delbert L. Loveland, Macon
Virginia Rosalea Lyons, Purdin
Alfonso A. Mannarelli, Erie,
Pa.
Lola Avis March, Kirksville
William Dudley Marshall,
Windsor



Lowell Martin, Newark
Celina Martinez, Morenci,
Ariz.
Goldene Mattox, Mystic, Ia.
Robert A. McClimans, Grun-
ville, Pennsylvania
David M. McCollum, Kirksville

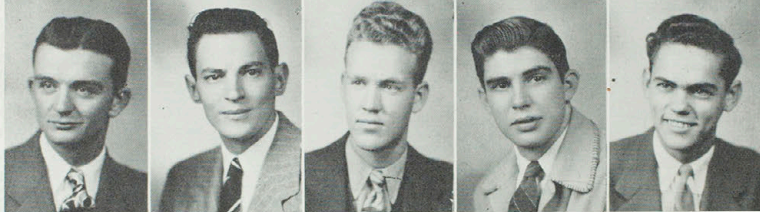

Robert L. Middleton, Green-
field, Ill.
Paul R. Miller, Queen City
Thomas LeRoy Mitchell, Edina
Dan Eugene Montgomery,
Jacksonville
Owen L. Moots, Kirksville

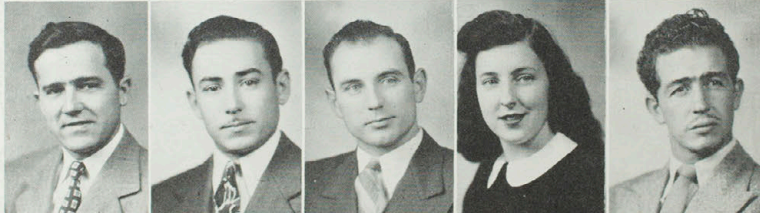

Leonard L. Moritz, Carrollton
Emil C. Morlan, Greencastle
Gene Morlan, Pollock
Marian Ruth Mouse, Lock
Springs
David Murdock, Milan



Marjorie Murfin, Queen City
Bettie Susan Myers, Macon
Mary Eileen Nixon, Cantril, Ia.
Maribel Norris, Novelty
Ruth Maurine Oldfather, Edina



Jack Olson, Kirksville
Henry Panethere, Kansas City
Lyle P. Partin, Kirksville
Donald Loren Payne, Brashear
Clare Pearson, Unionville

SOPHOMORES

Maurine Pickens, Greentop
 Bill Pearce, Downing
 Robert Powers, Narrowsburg,
 N. Y.
 Henry Reed, Jr., Memphis
 Roderick Renick, E. St. Louis,
 Ill.



Billie Jean Rixey, Unionville
 Harold R. Robb, Novinger
 Dan W. Roberts, Kirksville
 Benjamin Rockwell, Memphis
 Elizabeth Roy, Kirksville

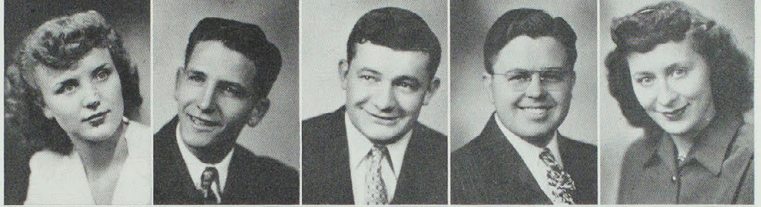

James A. Salter, Kirksville
 Harold Schwartz, Brooklyn,
 N. Y.
 Raymond O. Shelton, Union-
 ville
 Lewis L. Shoemaker, Novinger
 Ernest Rowe Shultheiss, South
 Gifford

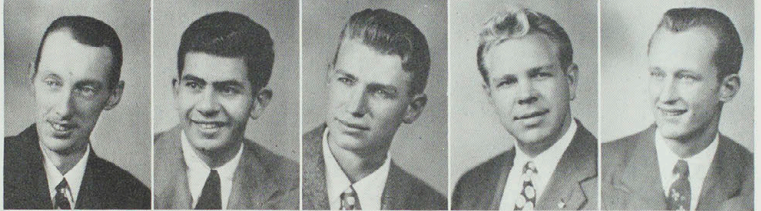

Louise Sidwell, Queen City
 Max Sisson, Kirksville
 Robert G. Sloan, Odin, Ill.
 Sam Spees, Newark
 Mary Lou Stewart, Overland
 Park, Kan.

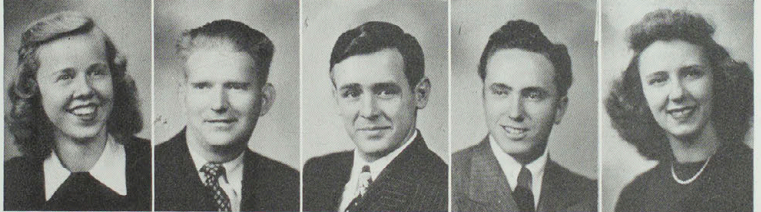

Alice Taylor, Unionville
 Evelyn Taylor, Unionville
 Gordon C. Thomas, Glen
 Ridge, N. J.
 Martha Ann Todd, Macon
 Victor B. Tolman, Kirksville

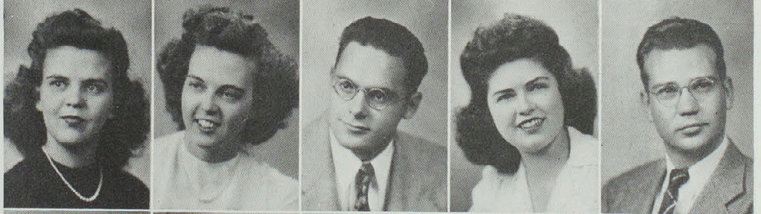

Dona Jean Truitt, Kirksville
 Hudson V. Turner, Bethel
 Jack Ullrich, Fort Madison, Ia.
 Robert Umbarger, Kirksville
 Lilberm L. Via, Moscow Mills

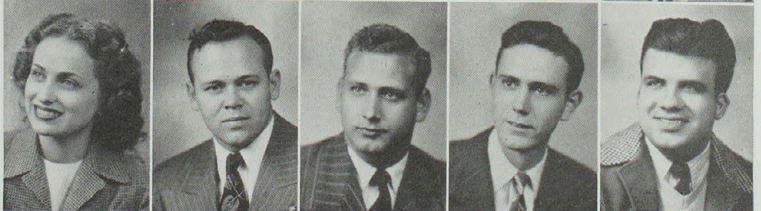

SOPHOMORES



Floyd C. Wade, Kirksville
 Elsa Louise Webbink, Augusta
 James C. Williamson, Jr., Union, S. C.
 Philip Wilson, Hillside, Ill.
 Artie Dean Wilson, Centralia
 Virgil Woehrlé, Rugledge
 Nancy Yager, Center
 Jane Young, Trenton
 Mable Slocum, Kirksville

CLASS OFFICERS

Seated:

Marjorie Murfin, secretary
 Carl Fisher, president
 Louise Dye, vice-president

Standing:

Eddie Goldman, treasurer
 Miss Nan E. Wade, class sponsor.

Not in Picture:

Mr. W. S. Pemberton, sponsor

SOPHOMORES NOT IN PICTURE

Glen E. Allen
 Eldon L. Banks
 Hugh Elliott Barrett
 Elmer Everett Baskett
 Paul Baxter
 Louis W. Berta, Jr.
 Horace A. Beckers, Jr.
 Annabelle Blankenhorn
 Vernon B. Boddy
 Orville Bowers
 Frank Bragg
 Harold C. Brantley
 Joe R. Burnett
 Doris Carter
 Louise V. Clark
 Robert Charles Clark
 William E. Clark
 Lewis L. Caghill
 Robert J. Coleman
 James O. Cripps, Jr.
 Roland Crouse
 George Crutchfield
 Clifford D. Cummins
 Donald E. Daniels
 Martin Edward Darling
 Richard Davis
 Walker Dean

John H. Dixon
 James M. Duffey
 Thomas P. Elliott
 Bobby Elsea
 Francis Engel
 Morris C. Epley
 Edward W. Ewing
 Earl R. Ewing
 Buel Duane Fanning
 Ralph Ferguson
 Edward Fountain
 Rolf Frieman
 Joseph Goeke
 Robert Goodale
 John Derwood Green
 Noland Griffin
 Beverly Baxter Haley
 James Heaberlin
 Mary Lou Hein
 Loren Stanley Humphreys
 Ben A. Keller
 Kenneth Edwin King
 John Joseph Kisel
 Paul Koprivica
 Kenneth E. Lair
 Opal Marie Lee
 John Mangiaracina

Billy Keith McClaskey
 Ruth E. Milhoan
 Lawrence Millard
 William Richard Moffatt
 William J. Mudd
 William Mulford
 William Earl Neff
 Irving Newman
 Alfred Norcook
 Bernard G. Novinger
 F. A. Nutter
 William Nutter, Jr.
 McWallace O'Briant
 Francis R. O'Neill
 William Orcutt
 Roscoe Pearce
 Janey Penwell
 Robert E. Pitts
 Everett L. Price
 Robert H. Raines
 C. Thomas Rembo
 Waldon C. Reger
 Martin W. Renoe, Jr.
 Charles Romans
 John B. Sage
 George L. Sands
 William Searce

William Schurlock
 Glen H. Sickmyer
 Thomas J. Siehl
 Bill Simmons
 James Simpson
 James Singley
 Crews Smith
 Kenneth Smith
 Lemuel C. Smith
 Herbert V. Snodell
 Carey John Sohns
 Samuel Stites
 Rothalea Gleason Stowe
 Edward J. Summers, Jr.
 Lewis Taylor, Jr.
 Richard Thibault
 Roscoe Thomas
 James P. Ufert
 Granville Freddie Wade
 Howard M. Ward
 James Watson
 Kenneth Westfall
 Robert Wharton
 Clifford R. Williams
 Owen Woodward
 Millard Young

FRESHMEN

Richard E. Abernethy, Gran-
ger
M a r i a Acevedo, Liberia,
Costa Rica
Harold E. Anderson, Kirks-
ville
Gene Ankrum, Emcless
Jenalee Arnold, Greentop



Marybelle Ashby, LaPlata
Marshall Julia Augustine,
Lewistown
Jack A. Auxter, Fremont, O.
Robert W. Babbitt, Pollock
Edwin Eugene Bachman,
Kirksville



Emma Jane Bailey, Kirks-
ville
Robert Lee Bailey, Kirks-
ville
William E. Bailey, Callao
Calvin Eugene Ball, New
Boston
Richard L. Bamburg, Kirks-
ville



George A. Barratt, Alton,
Illinois
Eva Darlene Beard, Kirks-
ville
Neva Beard, Kirksville
Azalea Ann Belt, LaPlata
Carl Bennett, St. Louis



Joe H. Benney, Brecken-
ridge
John E. Biras, Novinger
Duane Boddy, Marceline
Howard Boen, Kirksville
Mary Lou Bomgardner, Un-
ionville

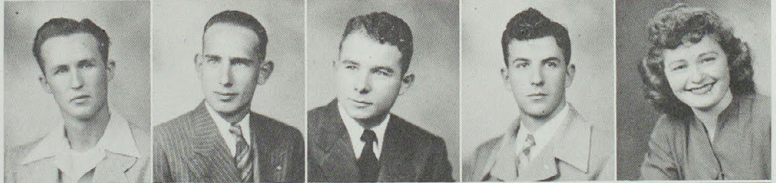

John Brubaker, Lancaster
Don Brummall, Salisbury
Jessie Lou Byrd, Moulton,
Ia.
Elwood Gordon Campbell,
Pollock
George M. Capps, Stahl



FRESHMEN



Donald Leroy Carnahan, Atlanta
 Wanda Jean Carnahan, Atlanta
 William Cassidy, Fort Madison, Ia.
 Eileen V. Cheeseman, Green Mountain Falls, Col.
 Carl C. Cochran, Milan

Jamie Cochran, Greentop
 William John Cochran, III, Boonville
 Harry E. Cole, Paynesville, O.
 Earl Cowan, Kirksville
 Lorin Cross, Kirksville

Billie V. Cundiff, Kirksville
 Bernadine Currie, St. Louis
 James G. Curry, Jr., Chicago, Ill.
 Billy Dale Davis, Kirksville
 Darold K. Davis, Bethany

Herbert A. Dear, Kirksville
 James L. Dehner, LaPlata
 Arthur Leroy DeLaPorte, Hannibal
 Alice Ann Dockler, Foristell
 Bill LeRoy Dodson, Kirksville

John Robert Dodson, Kirksville
 Gerald R. Dolan, Linneus
 Eldon Drennan, Kirksville
 F. "Bulldog" Drummond, Jr., Queen City
 Stanley Donald Dudgeon, Kirksville

Lewis Duffie, Kirksville
 James E. Edwards, Hamilton
 Glen Elsea, Kirksville
 Howell A. Elsea, Kirksville
 M. Elmo Elsea, Kirksville

Bill F. Eshenroder, Jennings
 Francis Fanning, Cora
 Roger Farrington, Kirksville
 Virginia Fechtling, Stahl
 Patti Lou Feese, Kirksville

FRESHMEN

Eugene Bob Fletcher, Kirksville
Gene R. Fletcher, Kirksville
Edith Rae Ford, Kirksville
Mildred Foster, Foley
Charles Fouts, Kirksville



Robert Freeman, Milan
Donald Gaither, Lancaster
Kenneth Gardine, Lancaster
Carl Gardner, Brashear
Robert Gifford, Kirksville



William Elmer Grant, Brookfield
Arthur Griffin, Thompson
Harley Grogan, Livonia
Mary Gwinner, Macon
Walter Hammock, Hannibal

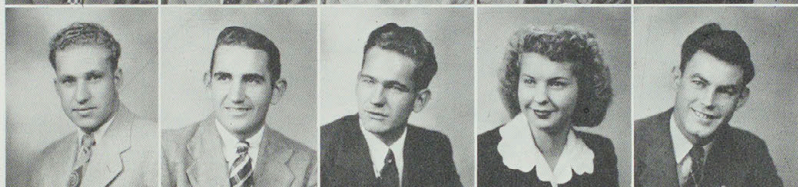

Sarah Lee Hanes, Kirksville
Richard Merle Harp, Roodhouse, Ill.
Helen Mae Haupt, Augusta
George Heaberlin, Kirksville
Francis D. Hellner, Oxford, Neb.



Wayne Herington, Milan
Betty Grace Hickman, Edina
Victor M. Hinch, St. Louis
Robert Fred Hinman, Granger
Dorothy Hinton, Kirksville

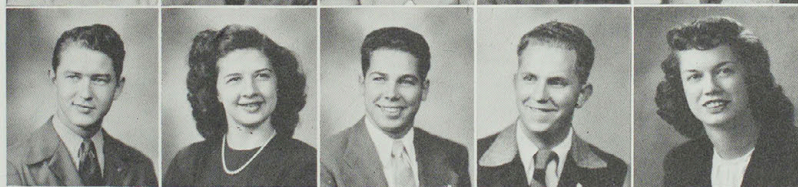

Roger Raymond Hobbs, Beckinridge
Vinita Holman, Kirksville
Betty Jeanne Howerton, Kirksville
Jerome S. Huberman, Richmond Hill, New York
Billy Hughs, Lucerne



Beverly Ann Hull, Burlington, Ia.
John D. Hyatt, Clarence
Kenyon H. Ivers, Kirksville
Marjorie Louise Jackson, Kirksville
Harry James, Electra, Tex.



FRESHMEN

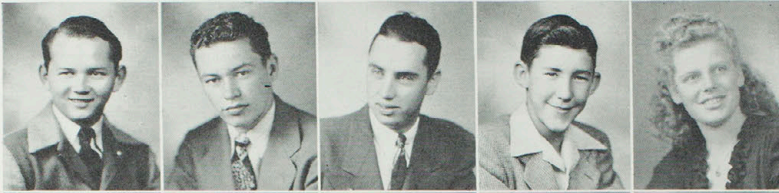

Eugene LeRoy Johnson, Elmer
 Richard E. Johnson, Kirksville
 Robert L. Johnson, La Plata
 Bob Lee Jones, Kirksville
 Ruth C. Jorgensen, Greencastle



Athena Kachulis, Kirksville
 John H. Kimberly, Kirksville
 Wanda Kimbrell, Glenwood
 Norbert Lane Kirk, Brookfield
 Roy Wade Kisor, Macon

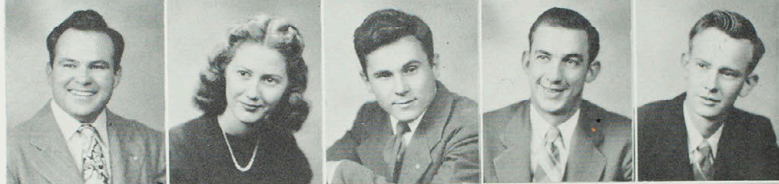

Keith Kreitner, St. Louis
 Aileen Krigbaum, Hannibal
 Frederick C. Lauer, Queen City
 Charles Lanham, Kirksville
 Charles Leslie Leonard, Worthington

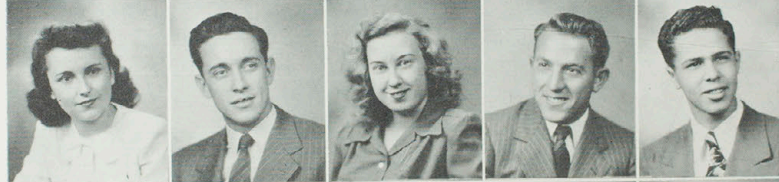

Cleone Lewis, Stahl
 Hillis W. Lewis, Downing
 Norma Linder, Kirksville
 Otis E. Logan, Roxana, Ill.
 Marvin H. Lottman, Bronx, N. Y.

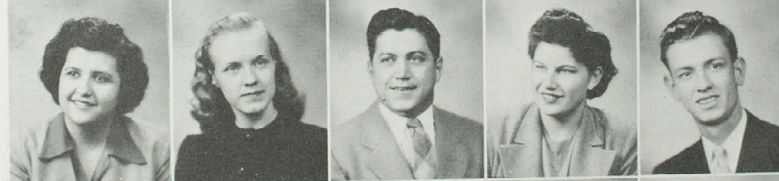

Peggy G. Lucero, Phoenix, Ariz.
 Aubrey Ruth Lyons, Burlington, Ia.
 Lavere W. Magruder, Shelbina
 Dorothy M. Manuel, Shelbyville
 Edward E. Martin, Roodhouse, Ill.



Harvey D. Martin, Kirksville
 William Martin, Kirksville
 Eda Mae Mathews, Unionville
 Emma McCartney, Kirksville
 Lindell C. McCartney, Queen City



James Robert McCollum, Mendota
 Doris Jean McCullough, Atlanta
 Lois Louise McCullough, Lancaster
 Rex Stephen Melvin, Lancaster
 Dolores May Miller, Excelsior Springs

FRESHMEN

Gerald Miller, Excello
 Gilbert Mintz, Richmond
 Hill, N. Y.
 John B. Montgomery, Jack-
 sonville
 Lee R. Montgomery, Jack-
 sonville
 Jack Morgan, Unionville

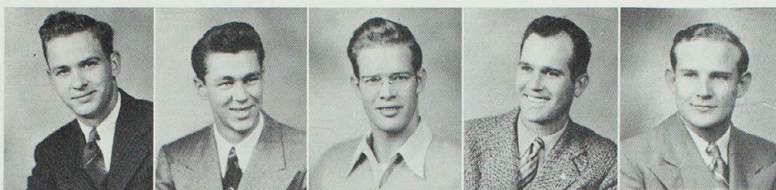

Vernadine R. Morlan,
 Greencastle
 George R. Morse, Bevier
 Barbara Murfin, Kirksville
 Christeen Nelson, La Plata
 Carleen Nelson, La Plata



Lorraine Nelson, Atlanta
 Mary K. Nelson, Macon
 Jerry Newcum, Kirksville
 Dorothy M. Nixon, Cantril,
 Ia.
 Betty Noe, Kirksville



Muri Novinger, LaPlata
 Patsye O'Connor, Marce-
 line
 Howard Shelby Orr, Ft.
 Madison, Ia.
 Robert L. Orwiler, Kirksville
 Betty Jean Ownby, Kirks-
 ville

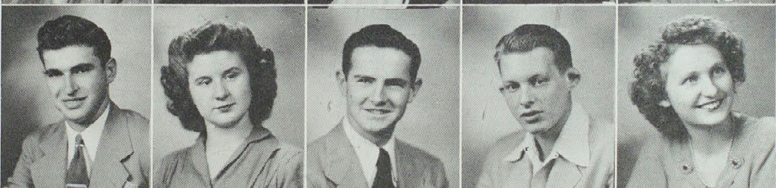

Eunice F. Paul, New Melle
 Merta Perkins, Brookfield
 Kenneth W. Peterson,
 Greentop
 Jean Pevehouse, Malvern,
 Ia.
 Robert Pflaff, Troy



Dena Winana Pickens,
 Green City
 Donald K. Pitts, Foristell
 Herbert Place, Breckinridge
 Lorraine Kathryn Pletsch,
 Granville, Illinois
 Traverre Hugo Priebe,
 Granger

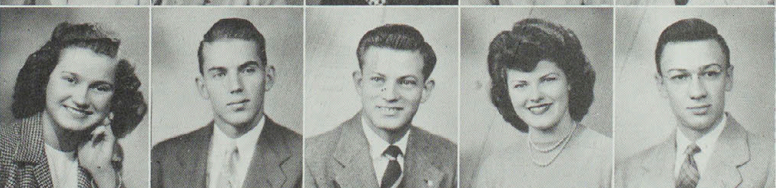

Lula Mae Prunty, Fairfield,
 Ia.
 William Quinn, Brashear
 John Rash, Shelbina
 John George Ray, St. Louis
 Marvin Bene Reed, Green-
 castle

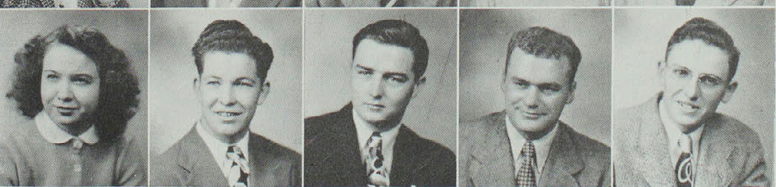

FRESHMEN

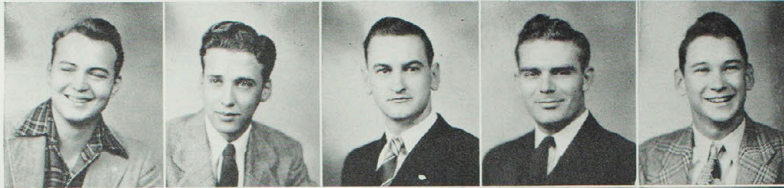

Richard Milton Rienhard, Savannah
William Everett Reynolds, Kirksville
Carl Rikken, Milan
Richard C. Riggs, Newton
John Hugh Ross, Brashear

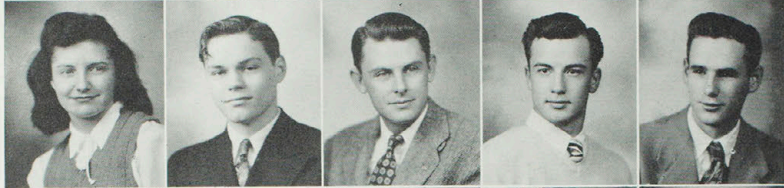

Hazel Imogene Roberts, Kirksville
Joe V. Sadler, Kirksville
Vinal Schell, Memphis
Robert S. Seiple, Warren, O.
Carman T. Selby, Granger

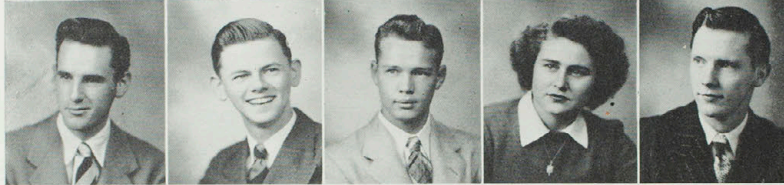

Norman D. Selby, Granger
Robert L. a m o n t Sharp, Kirksville
Floyd R. Shearer, Booneville
Norma Shearer, Chillicothe
Stephen Shinn, Kirksville

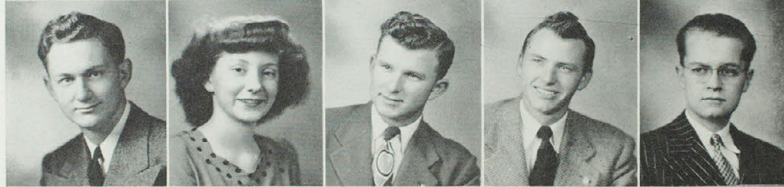

William Shinn, Kirksville
Donna Siegle, Kirksville
Oren E. Slaughter, La Plata
Ellis Shelton Smith, Kirksville
Howard Smith, Norwalk, O.



Dorene Smoot, La Plata
Jayne Snider, Kirksville
Nick Spase, Erie, Penn.
William Speak, Kirksville
Charles D. Spears, Kirksville



Harry S. Still, Macon
Charles W. Summers, Cal-lao
Jaciel Taylor, Kirksville
Charles William Tindall, Jr., Kirksville
Lloyd C. Turner, LaClede



Robert W. Utterback, Dinuba, Cal.
Jacob VanLaningham, Novinger
Ruby Lee Vickroy, Kirksville
Jacquelyn Sue Watkins, Brunswick
Jim Welch, Kirksville

FRESHMEN

William Arthur White,
Kirksville
Ray Wilkinson
Harold Wright, Jacksonville
Edward Zalen, LaPorte,
Ind.
Lyle Carter, Kirksville

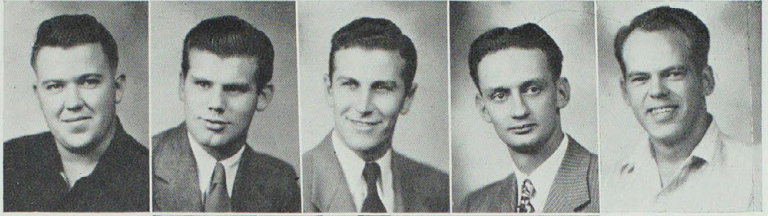

CLASS OFFICERS

Seated:

Eva Beard, vice-president
Jean Pevehouse, secretary-treasurer
Miss Willie Whitson,
class sponsor

Standing:

Jack Ray, president

Not in picture:

Mr. J. T. Angus, co-sponsor



FRESHMEN:

NOT IN PICTURE:

Esteela Aaronson
James H. Acuff
Darrell Adams
James H. Amon
Jack T. Anderson
Robert W. Anderson
Warren D. Anderson
Joe Asperger
James Exwell Ball
Charles Ballard
Hugh Barrett
Asa Baxter
Paul William Bickel
Farrell Lewis Bidell
Larry L. Bellmark
Max Benner
Henry G. Billington
Paul C. Blankenhorn
Donald P. Blich
Keith Boele
Betty Van Sickle Bragg
Robert C. Bratzke
Ellsworth W. Brooks
Stephen S. Brooks
Clyde Brown
Russell J. Brown
Boddy D. Browning
Victor E. Bryan
Mary Lu Bullock
Clyde M. Burch
William H. Burder
Eugene Burdette
Charles R. Burns
Richard W. Butterfield
Jim Blyland
Donald L. Cannon
Jim Chambers
Ralph Chaney
William Church
William V. Clough
Dominic Colombatto
Joe Couch
Elmo Cooley
George Courseme
Harold C. Cummins
Francis Dant
Robert J. Dant
Robert Eugene Davis
Forest Dawkins
George B. Deason
Robert L. Deason

James T. Delaney
Robert Delaney
William A. Delerman
William A. Determan
Harold B. De Witt
Gerald Dickerson
Glenn Dickerson
Paul Diefenbach
Earl Dodd
John W. Dodson
Robert Doelger
Raymond Dragich
Robert Duing
Kathryn Dunn
John Dykstra
Elgin Eichemier
John E. Einspanjer
Keith Elliott
Leo B. Emmert
Lloyd England
Richard Erzen
Robert L. Evans
Norris Farmer
June Farquharson
William P. Felton
Louis P. Felt
Stanley Fettes
William Foutes
Irene Fox
Carl Freeman
William Gallatin
Ann L. Gates
Gene Gates
Clifford Gillespie
Darrel Gourley
William Griffin
Cassie Griffin
Newton F. Grindstaff
William B. Grogan
Doris Gunne
Kermit K. Hamilton
Robert L. Hamilton
Don Hard
Otis D. Hard
Otis D. Harrp
Benjamin Havens
Aaron Hemphill
Donald R. Hevel
Lee Hickok
Aaron Horn
James Houston

Carl L. Howard
Richard D. Hudson
Bonne Hughes
Loren S. Humphreys
William R. Jenkins
Arthur Johnson
Price Jones
John Kaye
John E. Kephart
Mary Rose Kerr
Stanley Kerr
Walter Kibler
Michael Kickham
Marion Kiger
John Kiphart
John H. Kimberly
Doris Kittle
Sylvan H. Krane
Albert Kuna
Winifred Leathers
William Lemaster
William Lewis
Richard B. Locher
Marvin Logue
Delbert Lovland
Harry P. Lowell
Barney L. Ludwig
Roy E. Ludwig
Lester Douglas Lynch
Virginia R. Lyons
Stuzis Lyster
Lawrence Mack
Lee Edward Mack
John Edward Manneralli
Lola March
Herschell Martin
Geraldine Mason
Roland McAmally
William A. Motheyan
David Garth Metter
Elicie J. Miller
Royal Manton Miller
Tom Minear
Paul Minar
William Moore
John Francis Morehead
Gene Morlan
Herbert J. Mosebach
Fred Mountain
Orta Moyer
Fay Munsell

Le Roy Mustoe
Charles Leon Myers
Larry Dale Myers
Richard Myers
Paul Nash
James B. Neagle
Helen Nelson
Jack Olf
Morris Osburn
Chester B. Owens
Richard E. Parker
Raymond Parsons
Robert Patton
Robert Peoples
Audrey Peterson
Melvin Phillips
Raymond Phillips
Ralph Pink
Virginia Pitts
John Plummer
James Poote
Bert L. Porter
Betty Lou Powers
Charles J. Prince
John W. Ragatz
Lawrence Rasch
Donald Rathiff
Frank Ray
Stanley Read
Lyle Dean Rich
Bernard Rieger
Lloyd Riley
Imogene Roberts
William Rolling
Baxter Roe
Virgil Rowe
Loren Ross
Russell L. Ryals
Stan Sadich
Eliz Saeger
William Sagar
Gerald T. Sanders
Kenneth Sanford
William R. Schumacker
Robert Scurlock
Billy D. Sears
John Seymour
Vincent Sellers
John Semanek
Stanley Serwatka
Robert E. Shanes

James Shelby
Gene D. Shoemaker
Lewis F. Shoop
Delbert E. Slaughter
Dale Smart
Herbert Arthur Smith
Violet Smoot
Robert Snader
Vernon Snowbarger
Clam Snyder
Carl Sohns
Wesley Sparks
Delbert Spray
James David Spencer
Lawrence M. Sternfield
Glenn K. Stigall
Floyd Stiles
James Stimon
Jack Stody
Charles Stone
Jackie Stroup
James Thomas
Robert Thomas
Raymond Thompson
Robert Jones Thompson
Roderick Tucker
Lewis Twitchell
Donald K. Walker
Floyd Walker
Jack Leroy Walker
Larry Walker
Robert James Wares
Harold D. Watts
Robert L. Wayland
Harold M. Wellman
David Ray Wilkinson
Francis Willett
Charles H. Williams
Clyde R. Williams
Edith F. Williamson
Otis Wilson
Philip Wilson
Charles Winscott
Dan Wisely
Raymond L. Wood
Duke Workman
Harold Wright
Minor D. Wright
Edward Zalen





Campus Life

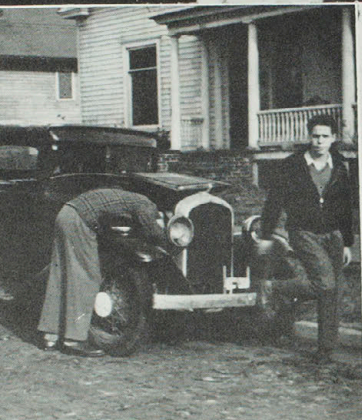
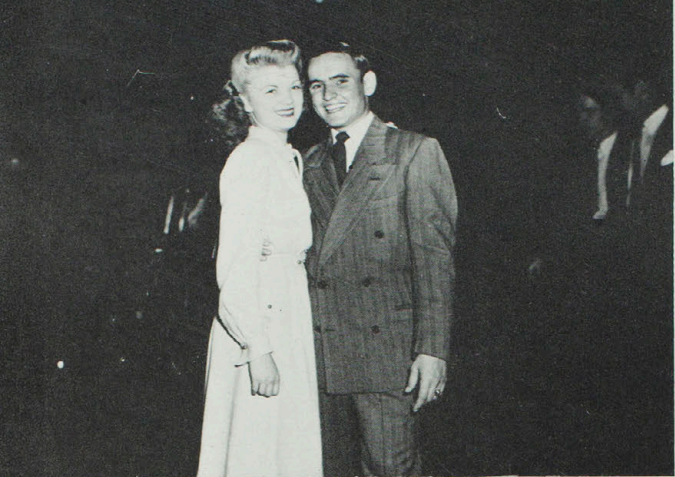



FOREIGN STUDENTS

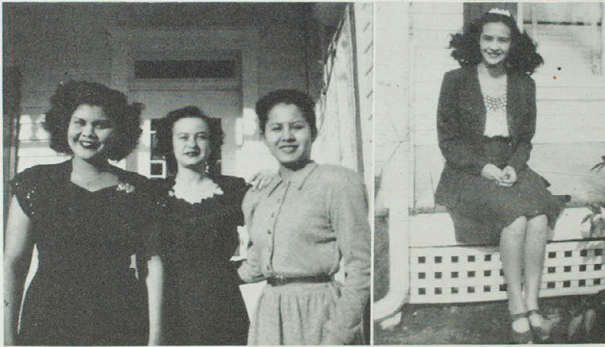

Top: Miroslav Berka, Jacqueline Gueritot
Lower left: Maria Acevedo, Nidia Soenz,
 Celina Martinez
Lower right: Noemy Gomez

Five foreign students were enrolled on the campus this year, three from Latin America and two from Europe. Maria Acevedo, Liberia, Costa Rica, taught two Spanish classes in the college and is majoring in biology. Noemy Gomez, San Jose, Costa Rica, is majoring in home economics. Nidia Saenz, Heredia, Costa Rica, is majoring in economics. She secures her degree this year.

Jacqueline Gueritot, Bourges, France, Cardinal Key Scholarship student, has done three years' work at the Sorbonne, Paris, and is receiving her A.B. on the campus this spring. She is majoring in literature and history.

Miroslav Berka, Brno, Czechoslovakia, Blue Key Scholarship student, has attended the University of Brno. A German prisoner during the war, Berka worked for A.M.G. after his liberation as interpreter. He is interested in all courses bearing on American culture.



INTERDENOMINATIONAL COUNCIL

Elsie Jean Collett, Ruby Vickroy, Jeanne Collins, Ruth Teague, Norma Herrington, Lois Hoewing, president; Miss Willie Whitson, sponsor.

The Christmas Dance! Swing and sway (and pose) . . . that beautiful Christmas tree . . . bye now!

Carnival Queens include: Margaret Whitton, Donna Jean Truitt, Margaret Quinn, Pat Feese, and Dorothy Nixon. Not in the picture: Elsie Sutton.

Double Trouble: standing, Norman and Carmen Selby; Loren E. and Oren D. Bailey; seated, Neva Jean and Eva Darlene Beard; and A. Christeen and Carleen Nelson.

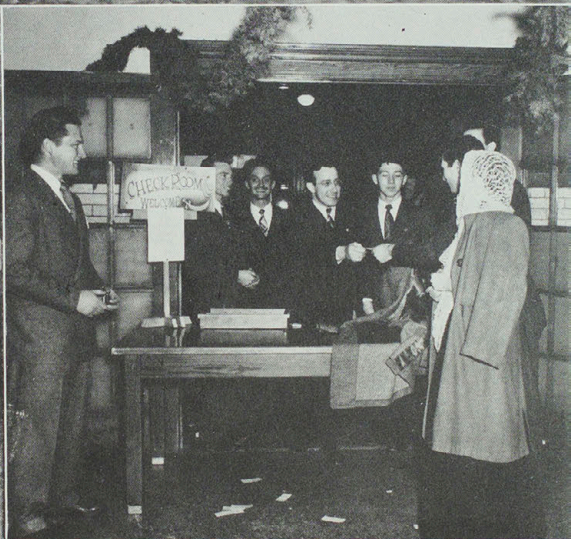



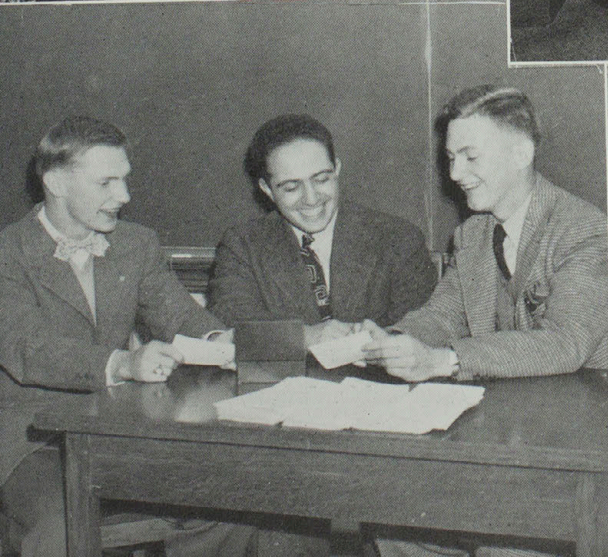
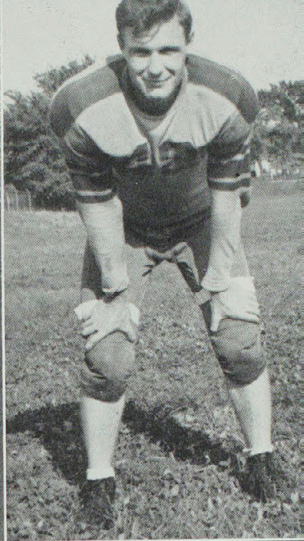

In Memory



Of James Thomas Angus, student, teacher, director of the Bureau of Placements, director of the Extension Division, who died suddenly on March 28 of a heart attack. Mr. Angus, '20, had served on the faculty of the Teachers College since 1939.

ROBERT CLARK & SONS HARDWARE

North Side Square

Phone 12

We Carry the Most Complete Stock of Sporting Goods in
North Missouri

We will be glad to serve you

See us for

College Footwear

MYERS BROTHERS



HERMAN'S EMPORIUM

LADIES' APPAREL

111 South Franklin Street

MANHATTAN RESTAURANT

Fine Food for Fine Students

BULLDOG INN

MEET THE GANG FOR COKES BETWEEN CLASSES

At Mealtime for Delicious Home Cooked Food
Home-made Pies a Specialty

BANKUS & DEWITT

C. C. THOMPSON

FLOWERS

FELLERS AND BEARD

for

PAINT - WALLPAPER - GLASS

Phone 731

We Give Eagle Stamps

CITIZENS NATIONAL BANK OF KIRKSVILLE, MISSOURI

Capital, Surplus, and Profits — \$270,000.00

Member Federal Reserve System and Deposits Insured up to \$5,000
by the Federal Deposit Insurance Corporation,
of which we are a member also

We Solicit Your Business

Our Officers and Employees Are Courteous and Efficient
and Will Give You Every Attention Possible.

E. CONNER, President

H. G. WELLMAN, Cashier

POWELL'S SHOES

(Formerly Hayward's)

"Smart Shoes for the Collegian"

Nunn-Bush and Edgerton

Paris Fashion

Jacqueline and Connie

EXPERT SHOE REPAIRING

South Side Square

EDNA MILLAY CAMPBELL BOOKS

Phone 286

204 North Franklin

Kirksville, Missouri

BANK OF KIRKSVILLE

Kirksville, Missouri

APPRECIATES YOUR BANKING BUSINESS

Member Federal Deposit Insurance Corporation

Each Deposit Insured up to \$5,000.00

BAMBURGS

MART CUT-RATE DRUG STORE No. 3

THE FARMER'S STORE

WE DELIVER THE GOODS

Southwest Corner Square

Phone 144

DRESSED POULTRY — FRESH EGGS

RUBY GREEN

Phone 880

COLLEGE BOOK STORE

Books

From the Classic to the Modern

Greeting Cards and Gifts for All Occasions

School Supplies

UNDERHILL'S

YOUR LADIES-READY-TO-WEAR STORE

West Side Square

V. C. TRAVERS
Furniture, Floor Coverings, Shades

PEOPLES LAUNDRY
210-12 W. McPherson Phone 23

SALISBURY'S PHARMACY
Phone 422 Eagle Stamps

MARKHAM CLEANERS
Phone 94

ADKINS O. K. FURNITURE
Phone 361 or 596

DRURY'S BAKERY and COFFEE
SHOP
112 S. Elson Phone 41

DR. HOWARD E. GROSS, D.O.
Phone 2194 Office or 1632

WILLCOX DRUG
West Side Square Phone 4

RAY P. GARDNER

JEWELER

Phone 442

South Side Square

Kirkville, Missouri



Herboth's
KIRKVILLE, MISSOURI
THE CLOTHIERS
GET TO KNOW US

Thank You

To all persons who have helped us and cooperated in so many ways,
and in particular to:

ALEXANDER'S STUDIO
HUSTON-PATTERSON CORP., Printers
INDIANAPOLIS ENGRAVING CO.
THE STUDENT COUNCIL for Financial Assistance
THE BUSINESS MEN who Bought Ad Space
HILVINA BAIOTTO, Artist
EDWARD ZALEN, GORDON COLLETT,
CHARLES DURALL, BILL SPEAK,
Who Assisted with Photography
RICHARD D. MORPHEW, Photographer,
For Photography Releases

The following students who assisted with copy:

ERCIL EWING	JULIANNE STRYKER
PAUL DIEFENBACH	JACK ULLRICH
CAROLYN HAMILTON	ELSIE SUTTON
LLOYD HICKEY	DAVE MURDOCK
MARJORIE MURFIN	BOB ROTHSCHILD
MARGARET QUINN	NORMAN BRANTLEY
WALDON REGER	EVELYN PHILLIPS
ELIZABETH ROY	BEVERLY HULL
MARY SHOEMAKER	

And to the following students who contributed snaps:

CHARLES CONWELL	MARY FRANCES
MONA BEARY	RUHWEDEL
MARTHA HOLBERT	HARRY COLE
ELSIE SUTTON	NOEMY GOMEZ

Printed by
HUSTON-PATTERSON CORPORATION
Decatur, Illinois

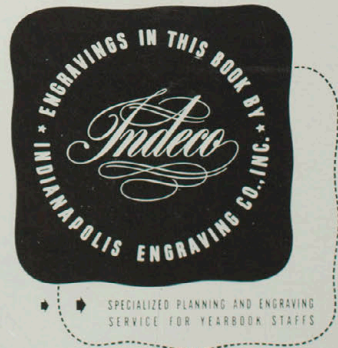

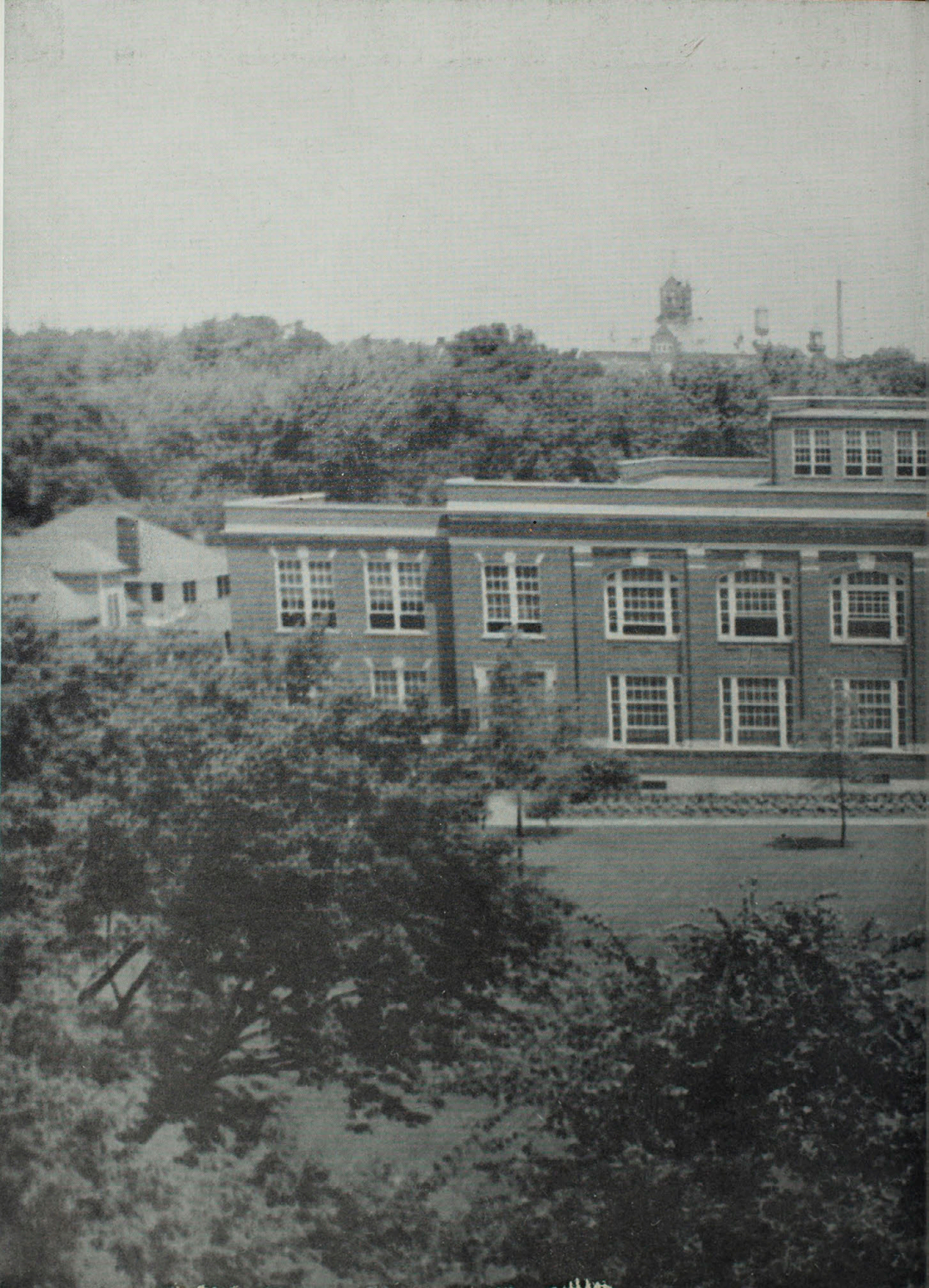



MADE IN U.S.A.
CHICAGO
FASHION
PATTERNS
CORPORATION