



ECHO  
1971









*Northeast Missouri  
State College  
Kirksville, Mo.*

# *THE 1971 ECHO*

# *ECHO 1971*





*Cathy Powell Nickens*

*Louis Hamilton*

*Editors*

*Sheila Caldwell*

*Business Manager*

*Becky Inlow*

*Layout Editor*

*John Luhn*

*Sports Editor*

*Brenda Riley*

*Picture Editor*

*Mike Crousore*

*Steve Goeke*

*Photographers*

*Joe Galkowski*

*Advisor*



## *“With Colors that Never Fade”*

When one is a few weeks old, he becomes aware of color. Throughout his life, he is surrounded by color — in his society as well as in nature. After this child has reached college age and has entered the college of his choice, this awareness of color is broadened by experiences and people that he encounters throughout his college career.

He may meet students from foreign countries who are of a different color than he, but finds that they have many things in common with him and much to share.

If he was not aware of the racial situation in our coun-

try before arriving at college he will soon learn about it—in the classroom and in campus social life.

During his college years one becomes more aware of color and many of the concepts, ideas and changes that occur because of encounters with it, color will not fade from one's memory. It is with this idea that we hope this colorful yearbook will not allow your memories of your college life to fade and to reflect upon the idea that all men see all colors as beautiful.

# Contents

<i>Student Life . . . Page</i>	<i>8</i>
<i>Academics . . . Page</i>	<i>40</i>
<i>Activities . . . . Page</i>	<i>76</i>
<i>Greeks . . . . . Page</i>	<i>152</i>
<i>Athletics . . . . Page</i>	<i>184</i>
<i>Classes . . . . . Page</i>	<i>232</i>
<i>Index . . . . . Page</i>	<i>334</i>



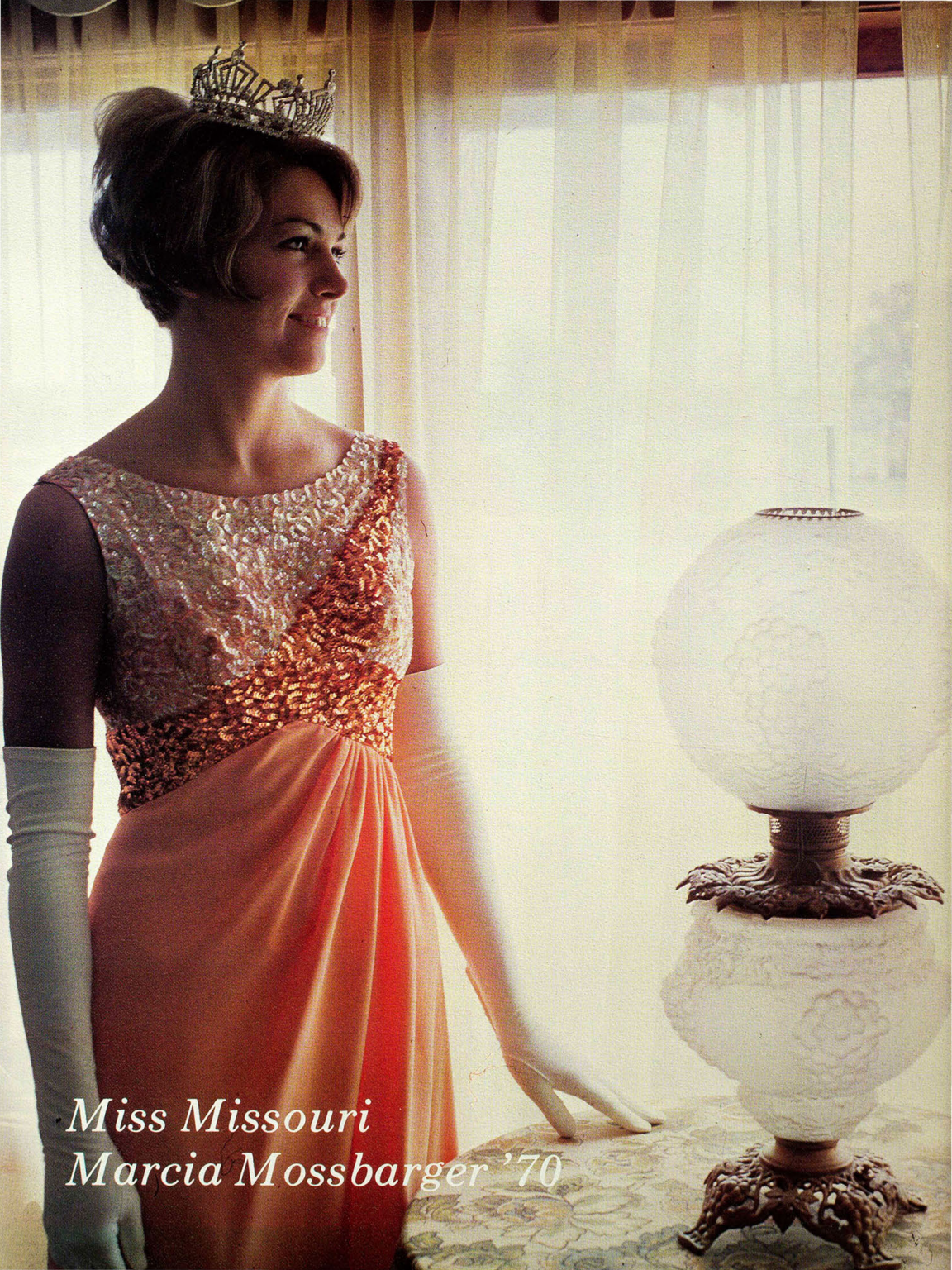

*Miss Missouri  
Marcia Mossbarger '70*



A dog's life? Marcia Mossbarger's dalmation doesn't seem to think so as he congratulates his happy owner on her coronation as Miss Missouri, 1970.



At home on the farm, Marcia helps by pitching hay and working on other country chores.

After a busy, active year in college, Marcia enjoys the long, lazy summer days on her parent's farm in Brookfield.



The people of Brookfield proudly welcome Marcia home after her selection and coronation in Mexico, Missouri.





# *STUDENT LIFE*



Sig Kaps work many long hours on creating their Homecoming float which won the award for Beauty.

Jim Gantt and Larry Weede assist students voting for Homecoming Queen.





A vivacious Bulldog fan, popcorn in hand, is on his feet helping the cheerleaders yell for support of the football team. Other fans watch and wonder a little!

After long hours of practice throughout the fall months, the K-dettes are at their best in their performance in the Homecoming Parade.





*Homecoming Queen '70  
Kristin Linneman*

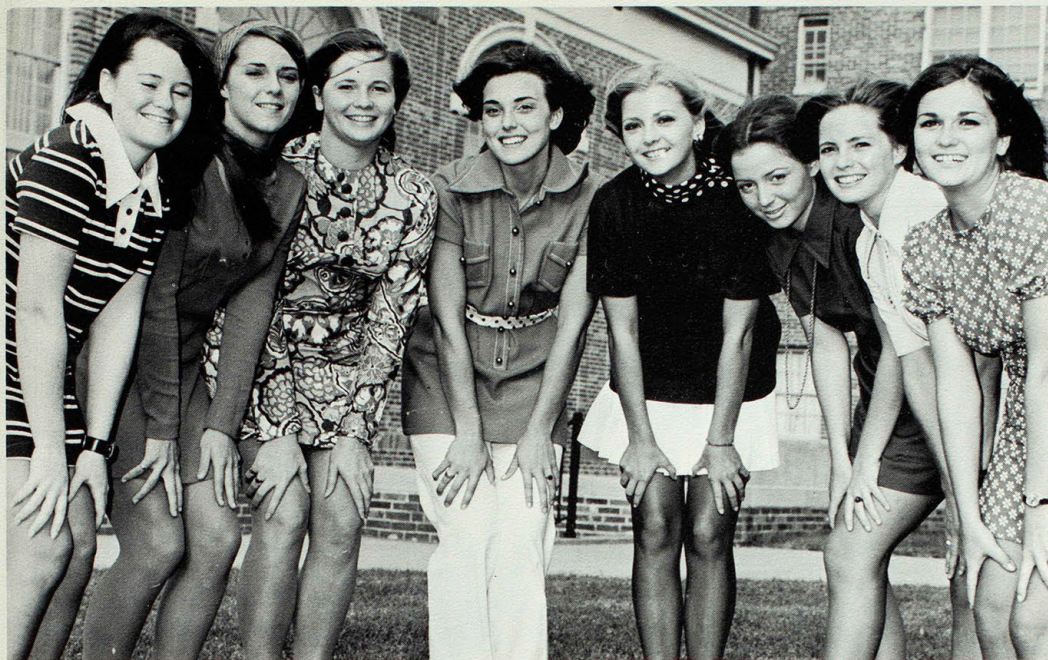

Shelley Swofford, Jan Jobusch, Mary Stout, Carol Holtkamp, Kristin Linneman, Mary Eads, Tanya Parnell, and Lou Ann Clark were the candidates for the 1970 Homecoming Queen.

Queen Kris receives congratulations from her attendant, Lou Ann Clark, as her other attendant, Mary Eads, waits her turn.

Kris has just been announced the 1970 Homecoming Queen.

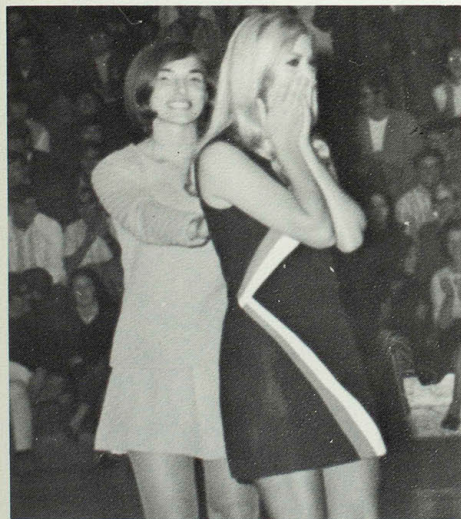



What thoughts are passing through the mind of Brooke Williams, President of the Student Senate, as she pauses amidst the crowd?



Gus Roberts and Thelma Anderson utilize the comfortable surroundings of Ryle Hall.

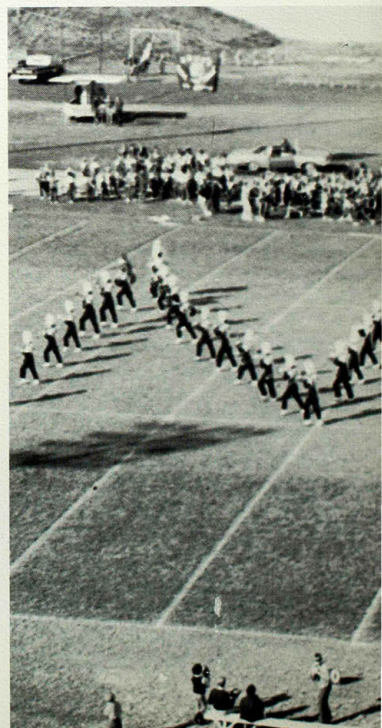



The Supreme Test! This is a game to see exactly how much you'd like to go to our college. Played biannually by any number, it imbues infinite patience, a thorough knowledge of packet sequence, and a good dash of guerrilla warfare.

NMSC marching band helps to raise the spirits of the Bulldogs' fans during halftime activities at the Homecoming football game.

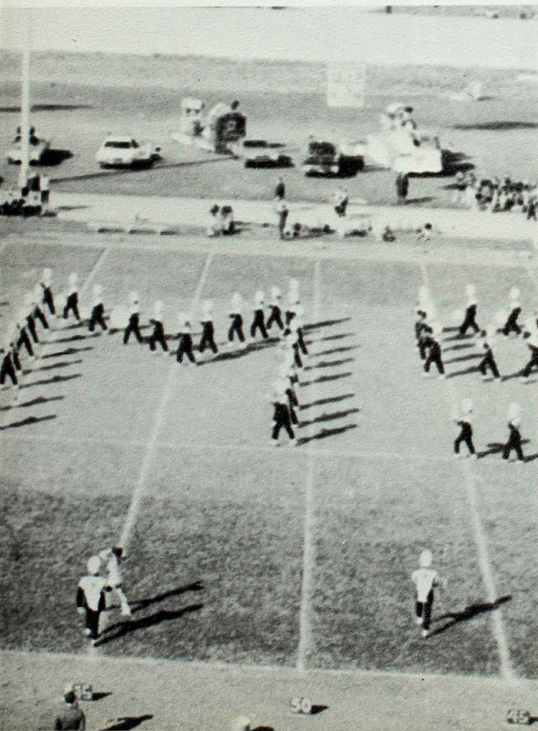

Walk-up libraries? Well, the incoming half anyway. Here a student makes good use of Pickler Memorial's new 24-hour book depository.

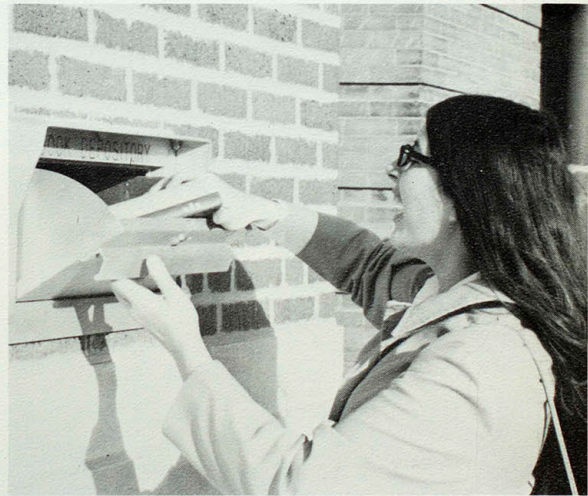



Despite sub-zero weather, twelve inches of snow, and a layer of ice on the streets and sidewalks, Doug LeFebvre runs to the warm safety of the Student Union.

Christmas time brings excitement but studying must go on. This is proved by Jan McNally and Stacey Ganakes as they read under the big holiday tree in Ryle Hall.



Culley Cowgill hands it over! Lt. Michael O'Hearon of the local Salvation Army Post accepts with a smile canned goods and money from NMSC's annual Christmas dance.





Gene Childress and Steve Berg concentrate on a chess game in Dobson Hall. The game is part of a small private tournament organized by fifteen students living in Dobson.

Biological Inquiry has aroused these students into using the proper experimental procedure in order to gain greater insight into the way things grow.

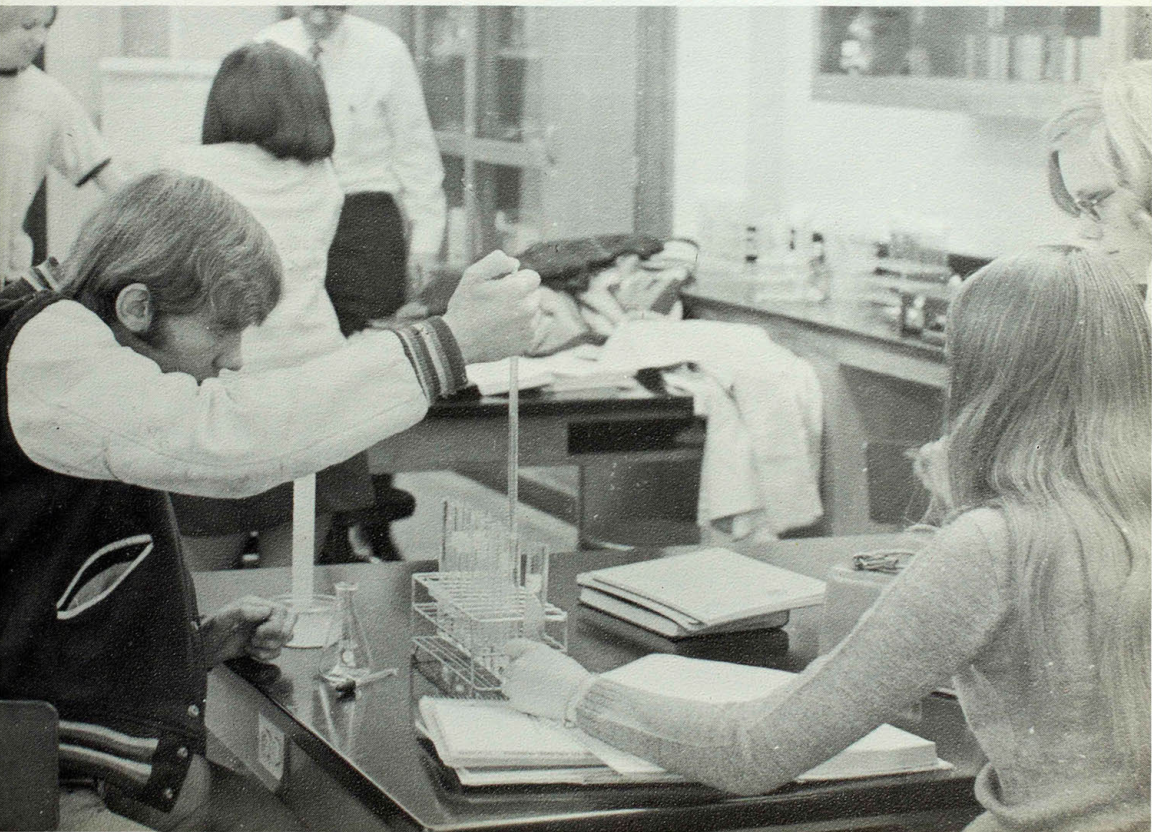



With a little help from their friends, the members of NMSC's marching band treat the residents of Kirksville with their music and precision marching during a typical practice session.

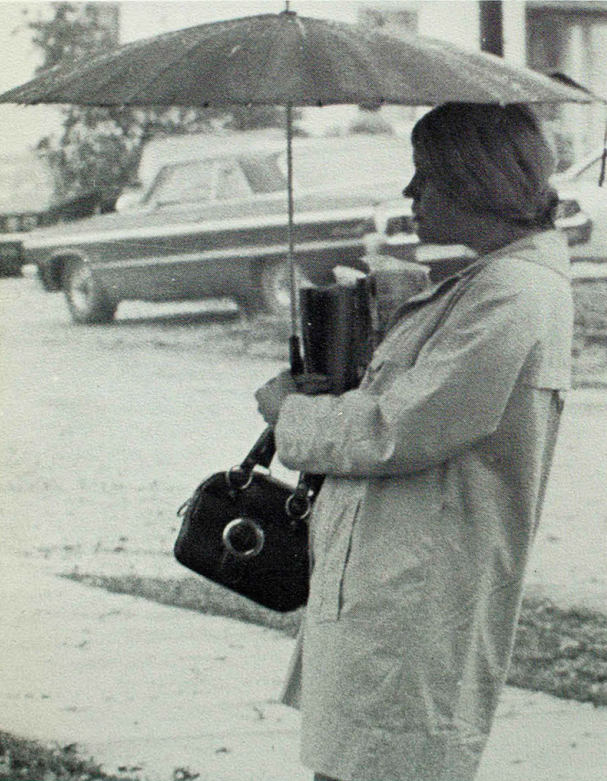

Raindrops keep falling on everyone during the rainy month of September, as shown by Marilee Gruneich carrying her trusty umbrella to and from classes.



Loud noises from boisterous boys in Dobson Hall push Gene Childress out into the hall as he tries to get through to the operator.

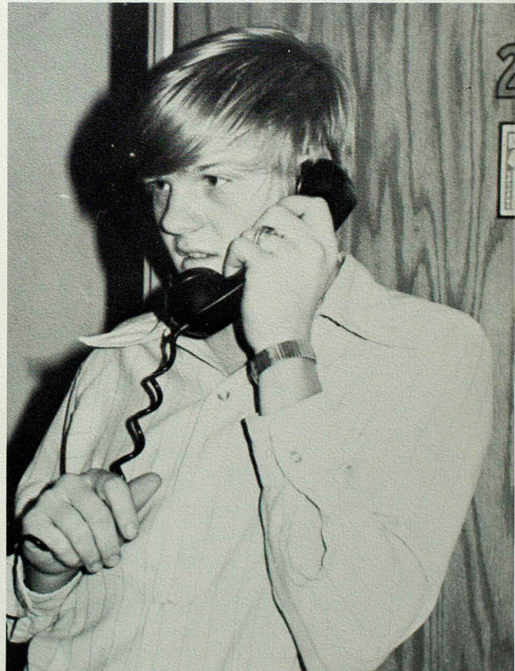



Cookies and punch in America just don't seem to taste as good as those back home! After a meeting of the International Club the members have to force themselves to eat refreshments of this country.

Afternoon football games cause Bulldog fans to wear various modes of attire. This spirited follower chooses a Mexican sombrero to receive shelter from the sun.





Featured baton twirler Betty Barker presents a skillful half time routine to wind up the football season.



Parents' Day at NMSC brings many parents to Kirksville to observe a typical school day and a grand tour of the campus.

The College Players present William Shakespeare's "The Taming of the Shrew." Tranio (Doug Donald) attempts to protect Katherine (Tina Cullen). Petruchio (Bruce Mitchell) tries to carry her off to be his bride.

Grumio (Tony Jelley) tries to assist Petruchio in his attempted kidnapping.





Sheila Caldwell is captured by photographer as she makes her way to class.



The ROTC Color Guard stands at attention during Pre-Game activities at one of the football games.

Early fall at NMSC brings about reunions of old friends as these two chaps finish up an unfinished "scuffle."





Cec Beets, Sue Burger, Mary Flynn, and Sue Williams lead other members of the girls' hockey team in a warm up sprint around the track.

Frank Sladek with make-up on is putting hair in his ear for his part of Gremio in the College Player's production of "Taming of the Shrew".



The Everyday People from St. Louis supply music for the annual Homecoming dance. The dance, sponsored by the Student Senate, is free for the students.

Several students take advantage of the transportation provided to and from the new Industrial Education building. The bus leaves every hour, and saves the students much time and effort if they manage to be prompt!





The Christmas spirit of happiness is alive in the faces of two NMSC students as they romantically keep a lively step at 1970's Christmas Dance. The evening didn't need Santa's appearance to make it a great success.

The NMSC marching band prepares a new half time routine at Stokes Stadium.





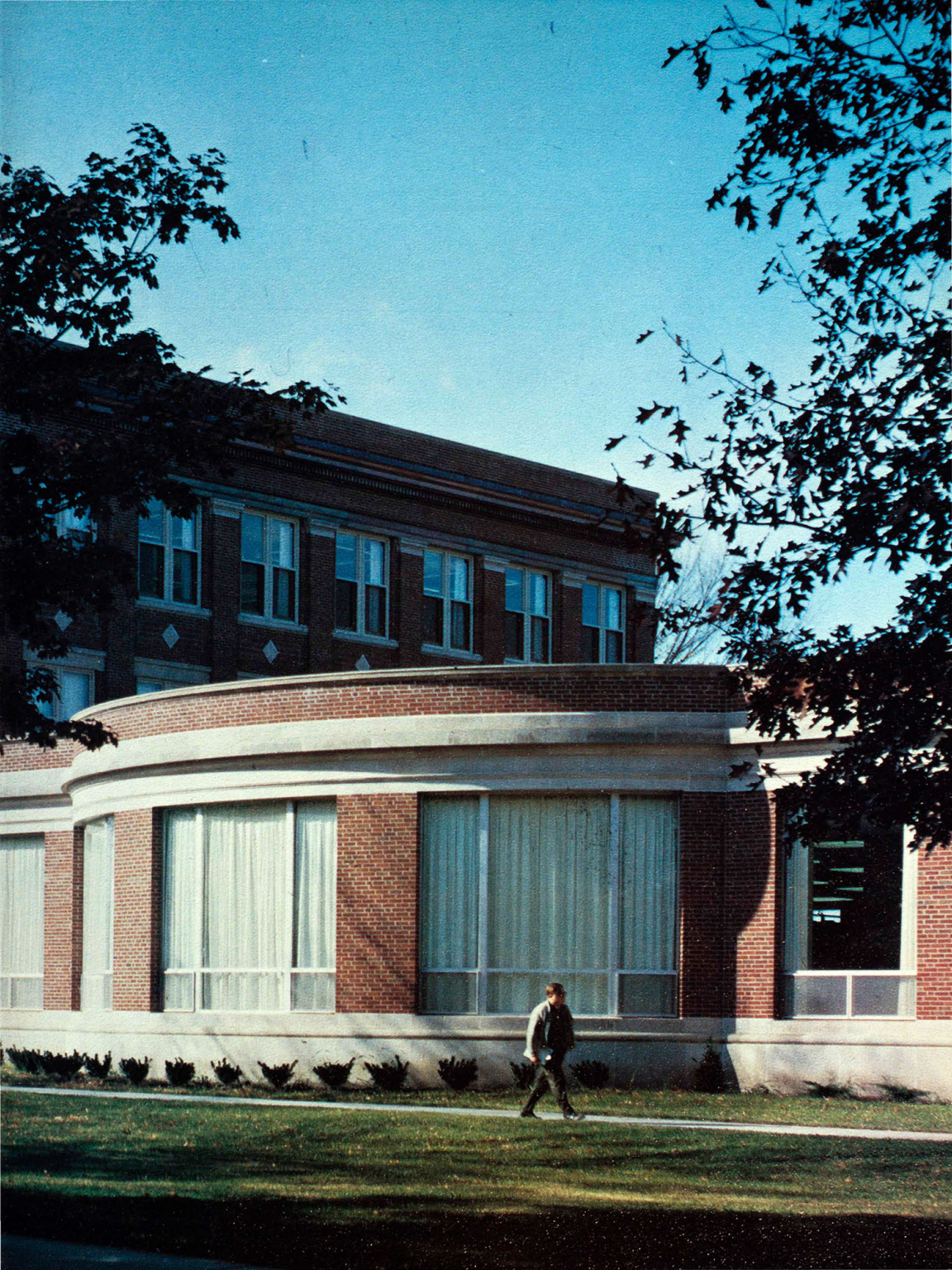



Members of the Phi Mu Alpha Sinfonia warm up to play before and during halftime at a Bulldog basketball game. Interested students pass by in the background.

Tom Judge "supervises" Christmas tree decorating at Missouri Hall cafeteria.

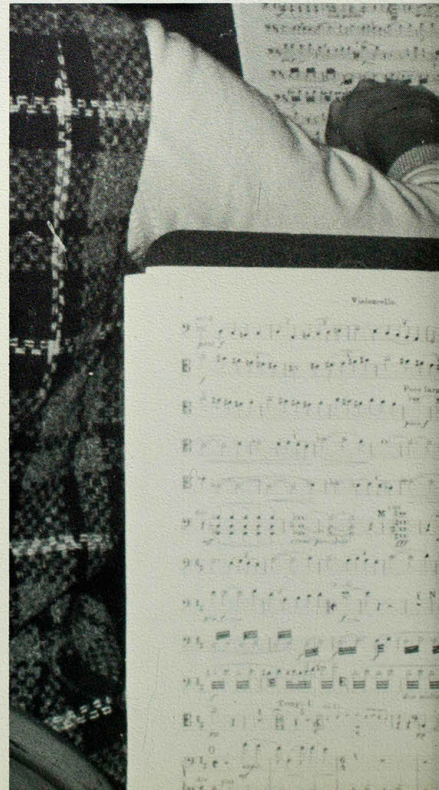



The wall in front of the Student Union proves to be a favorite lounging spot for NMSC students. Discussions range from past and future exams to present college fraternity activities.

Many hours of orchestra practice produce both good music and calloused fingers.





Gazing with rapt attention, two students await the outcome of the Bulldog confrontation with rivals.

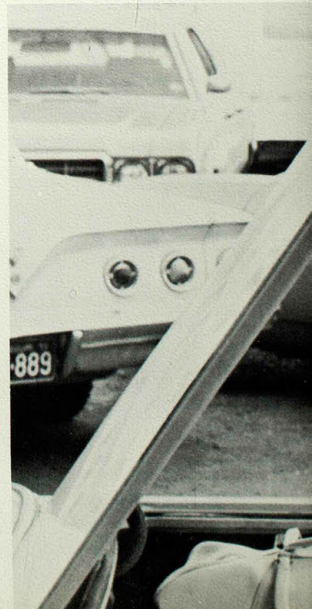
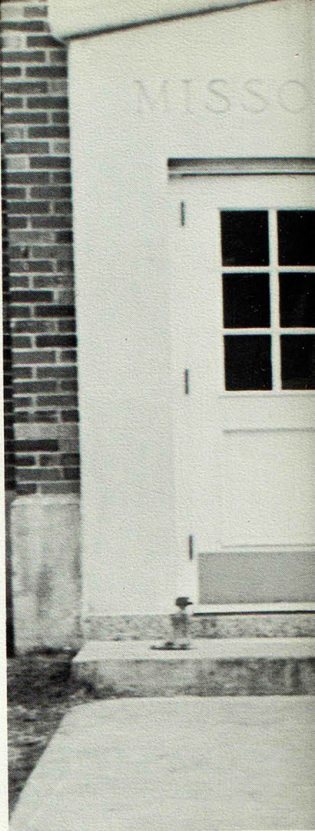

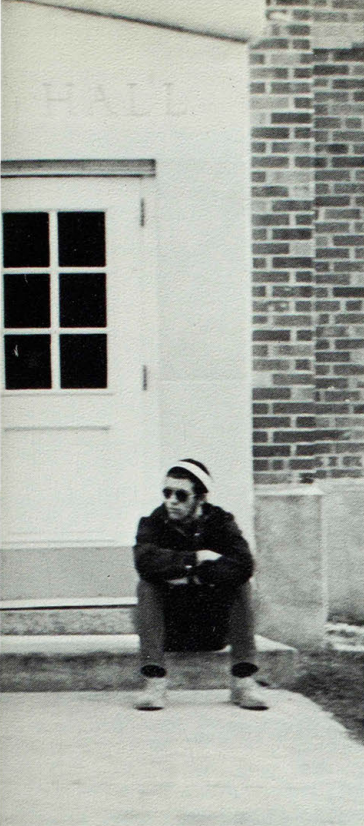

The door of Missouri Hall provides a resting place for a student on a deserted weekend.

Pretty coeds become initiated into academic life---cold weather and plenty of paper weights.

Kirksville becomes known as another of the suitcase colleges as these students prepare to leave for the weekend.



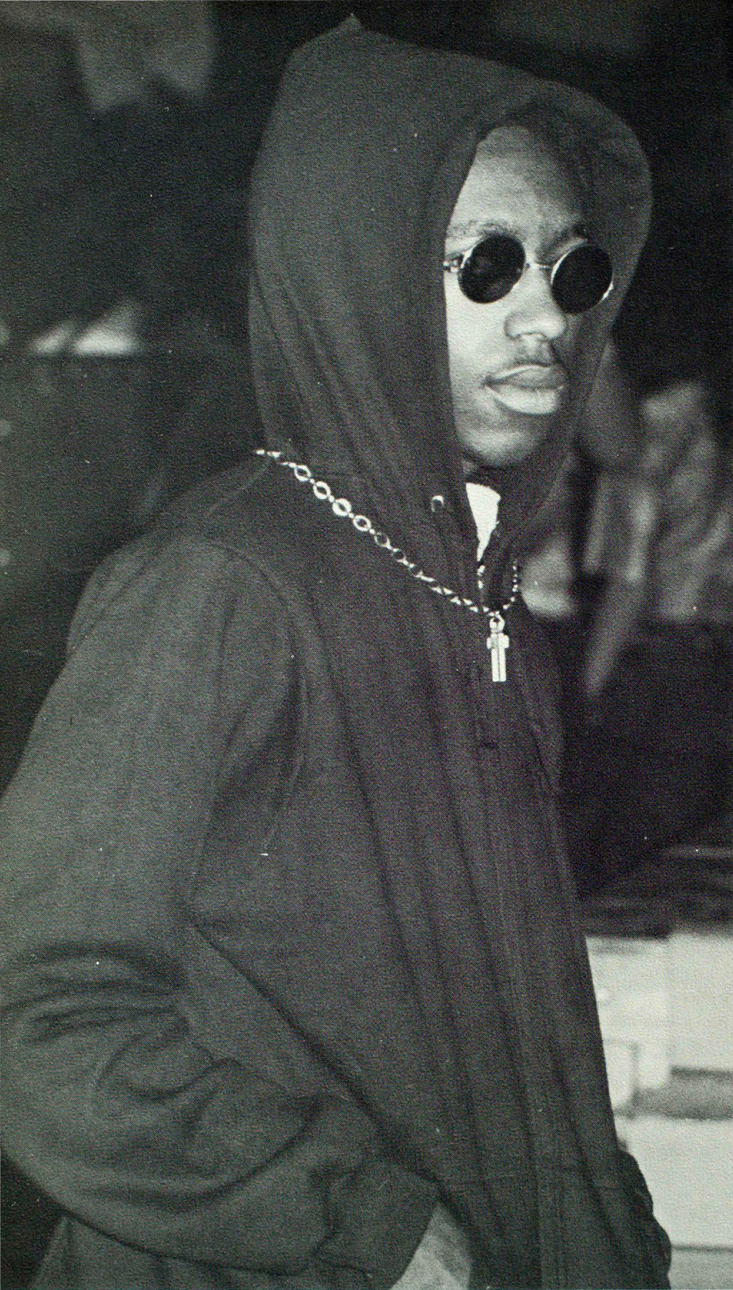

An Ilmo Smokehouse fan plays it cool during fall semester concert at Pershing Arena.

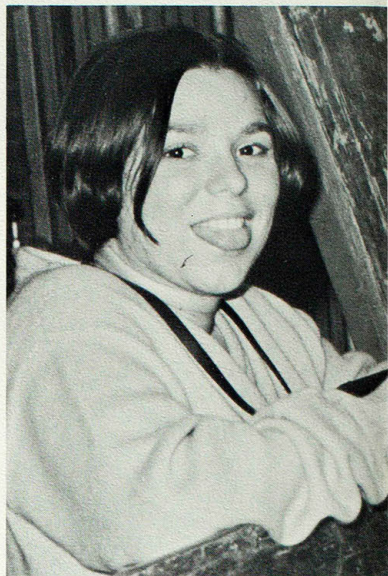

Sue Williams poses (?) for a fellow camera bug.





Coeds attempt to leave campus without breaking their necks on ice-and-snow-covered sidewalks after a twelve inch snow buried Kirksville in January.

Audience responds enthusiastically to Ilmo concert.



Ilmo's drummer gets with it.





Surveying the campus after winter's first snowfall, students discover the beauty which coexists with the cold.

Senator Symington speaks before a group of interested students in an effort to obtain their support.

Steve Ferguson utilizes chess as one method of relaxing after a day's classes.

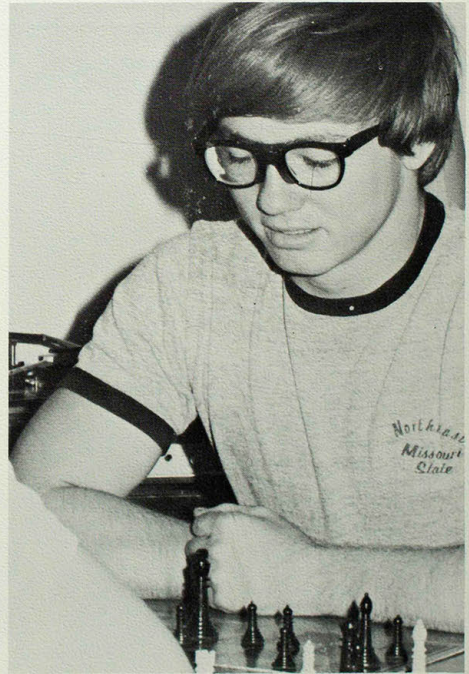



Debbie Dougherty spending her time and money downtown shopping for Christmas gifts.

These students ready to give information or to sell bumper stickers supporting the Zero Population Growth organization.





The excitement and thrills of Homecoming is highlighted and torch-lighted by these campaigners for their queen candidates.



Pre-game activities at Homecoming included a speech of welcome by the Homecoming queen, Kristin Linnemann.

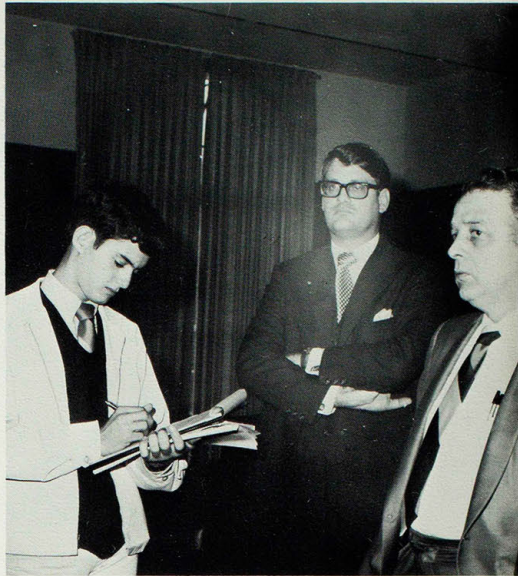

Index editor, Stan Johnston, interviews members of task forces representatives as Charles Campbell, Dean of Administration, looks on.

Dr. Monroe Chandler keeps dry while waiting for the graduation procession to begin.

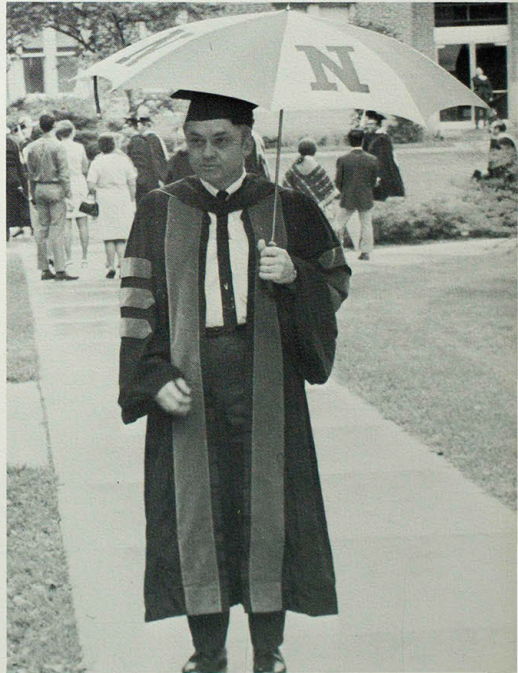



Ryle Hall's formal lounge is filled each evening with boarders and their dates where they enjoy studying, watching TV, and playing cards together. Pictured is Amaury Rodriguez and his date deeply engrossed in their homework.

Specialty nights are held several nights in the cafeterias on campus. After serving several hundred students, Bill Wood, cafeteria assistant, takes his turn at enjoying his meal.





This banner enthusiastically welcomes all students during the busy Homecoming weekend.

Barb Harrington hams it up during practice sessions at the Little Theater.

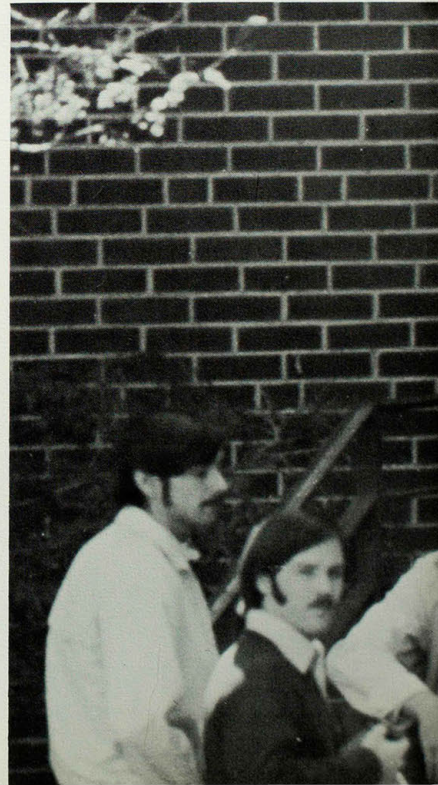



I'm right behind you, Charlie. You know those crazy college kids!

Passing time between classes? These male students are probably deciding whether or not it's worth going to class.





Students enjoy a break from regular dorm food on specialty nights. These students are eating in the Georgian room.

Kathy Wills and Jo Wheeler are window shopping before Christmas break.



Here an enthusiastic supporter does her bit for her homecoming queen candidate.

William Clauson, world famous tenor folk singer, was featured in a Lyceum concert in January.





Paul Gray glances at one of the many Christmas cards that are distributed for the benefit of UNICEF. His co-workers help prepare the cards for the mail.

These coeds are ignoring their dinner to catch the attention of the photographer.







# *ACADEMICS*



Board members sitting: Raymond Baker, vice-president; James Reinhard, President; Bruce Hunt, secretary. Standing: Dr. Eli F. Mittler,

former Interim President; Mary Alice Bunney, and former members Howard Hoffmaster and John H. Bartow.

## *Lee Replaces Bartow As New Regent*

James R. Reinhard served as President of the College Board of Regents during 1971 as well as 1970. Other officers included Raymond Baker, vice-president; and Bruce H. Hunt, secretary. Committee chairmen were: Academic Affairs Committee, Mary Alice Bunney; Administration Committee, William O. Lee, who replaced Bartow on the Board; and Student Affairs Committee, James F. Jae, Jr., who replaced Howard Hoffmaster on the Board of Regents as of last December.

Appointed by Governor Warren E. Hearnes the Regents hold their offices for six year terms.

New member James Jae poses for picture.

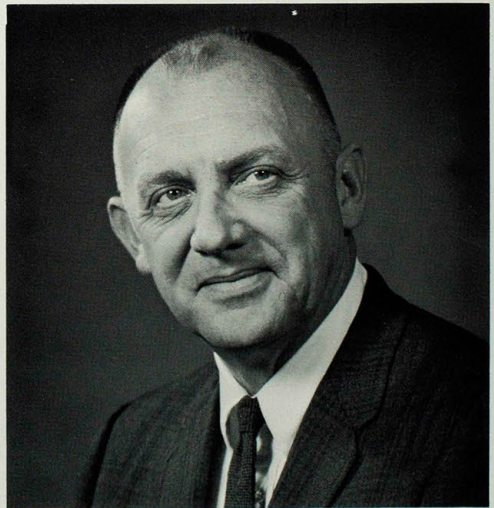



Former Board of Regents member Howard Hoffmaster discusses College policies with former Board member John Bartow.



Board President James R. Reinhard is enlightened about the Latin American history program at Northeast Missouri State.

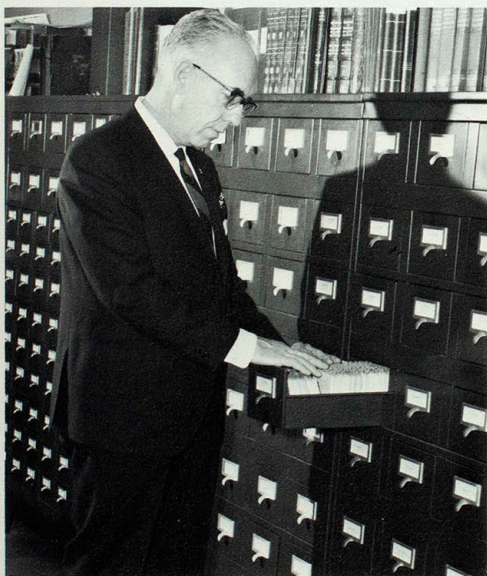

Board of Regents secretary Bruce H. Hunt thumbs through the files of his law office.



Former Board member Howard Hoffmaster addresses area high school students at the annual yearbook clinic.



President and Mrs. McClain spend a quiet evening at home with their two daughters, Anita and Melanie.

## *President Lists Goals; Reorganizes Divisions*

A college campus is a place devoted to the life of the mind. President Charles J. McClain believes that the minds of the College's teachers, students, and scholars can function best when all support services which pave the way to bringing administrative decisions sharply into focus with the needs of the individual.

For this reason, the President's first goal for the year has been administrative reorganization. The divisions of

data processing, business, and maintenance—along with other administrative services divisions—now report directly to the Dean of Administration. Dynamic and bold ideas in the area of administrative decision-making have been undertaken. The new Administrative Resource Center, designed to speed the collection and retrieval of answers to questions, is one of several innovations in the President's office.



Dr. McClain talks with two members of the Student Nurses Association about the cancellation of the campus nursing program.



In his first complete year as President of the College, Dr. McClain finds there are not enough hours in the day for the many meetings, panels, and conferences he must attend.



Another job of a college president is the responsibility of speaking at many banquets and dinners throughout the year.

## *V-President Mittler Works With Committees*

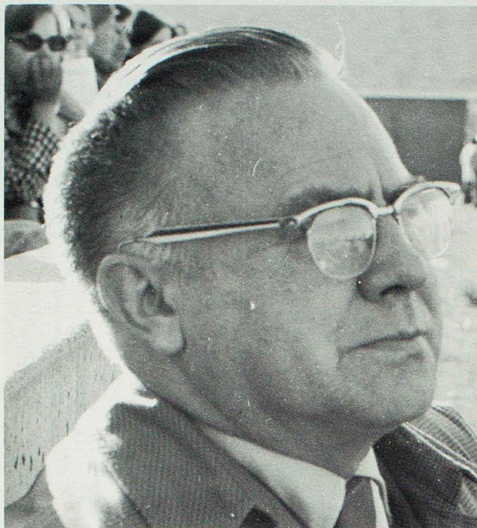

Dr. Mittler relaxes at NMSC football win.

The activities of the office of Vice-President Eli Mittler are centered essentially in two areas - to take the place of the President and act at his direction in case of absence and to be in charge of extra-divisional affairs. These affairs include the Extension Service, Placement Service, Correspondence Bureau, Audio-Visual education, and the Funds and Grants Committee. This last committee is composed of representatives of every academic division. They meet monthly to study all possibilities of procuring federal grants, with the vice-president acting as chairman. Other committees headed by Dr. Mittler are the Organization Planning Committee and the Space Committee, which deals with space utilization for the whole campus.

Presently, Dr. Mittler and the Correspondence Bureau are working to extend college correspondence courses. They hope to make them more adoptable to the individual needs of the student through the use of tapes, movies, even personal visits. In conjunction with this goal Dr. Mittler reiterated the philosophy of President McClain - that the College must serve the entire community in the college area.

## *Dean Charles Campbell Takes Over New Office*

Longer Student Union hours, better dormitory food, changes in registration, and campus beautification are a few of the changes that Dean Campbell, the newly appointed Dean of Administration is striving to obtain. Dean Campbell took over these duties September of this year. The position has the responsibility of all administrative matters. Dean Campbell is promoting an open door policy for all students with problems. To better the food services, Campbell has faculty members eating in the halls to report the suitability of the food. The Dean and his associates hold seminars to discuss and present solutions to these problems.

Divisions which report to the Dean of Administration include the Business Office, Maintenance, Food Service, Data Processing, Registrar's Office, Student Union and the Campus Book Store. Safety and Security, another division under the direction of Dean Campbell, is currently being revised with the development of the Honor Guard and formation of S.O.S. Safety is relevant to student needs and these changes, the Dean feels, will involve the student.



Dean Campbell glances over message left him by his secretary.

## *Information Updating Is Chief Goal*



Robert McKinney serves as division head.

Robert L. McKinney is head of the Public Relations division at Northeast Missouri State College. Informing the public of purposes, goals, and achievements of the College are the main responsibilities of the division.

Susan Hahn is the division news writer. Mrs. Hahn released news from the College to various news media in areas of the United States where students originate from as well as locally in Iowa, Illinois, and Missouri.

John Kenney serves as the College publicity photographer and instructor in photography. Alumni activities are under the direction of Russell Harrison, who edits the NEMOSCOPE, publication of the NMSC Alumni Association. William Cable, director of publications, also acts as sports information director.

The ECHO yearbook and the INDEX newspaper, student publications of NMSC were under the supervision of Joe Galkowski during the fall semester and the advisory duties of directing the student publications were taken over by Mr. Richard Massa, beginning in the spring semester.

## *Ludlow Installed As Dean Of Instruction*

Assuming new duties this year as Dean of Instruction was Dr. Earl Ludlow. Dr. Ludlow had been at the College since 1964 as a professor of education. Previous to joining the faculty here he acquired some 35 years of experience in the schools of Kansas and Oklahoma.

As chief academic officer of the College, Dean Ludlow concerned himself with both students and faculty. His duties include overseeing any changes, additions, or improvements in the existing academic program.



Dean Ludlow confers with the other new administrative personnel, Dean Campbell and Thomas Churchwell.

## *Business Services Division Gives Student Assistance*

The business and financial responsibilities of the College were carried out by the division of Business Service. Under division head Pete Nicoletti, was the purchasing agent, who made the requisitioned purchases for the college; the comptroller, who administered the internal budget and certified purchases requested; the stenographic office, which was responsible for all stenographic and duplicating service used; and the telephone exchange, which provided communication service for the students and faculty.

Much of the operations were speeded up by the use of the Data Processing Computers. These computers were an aid in the processing of checks and forms, and in other jobs which would require much time without a machine.

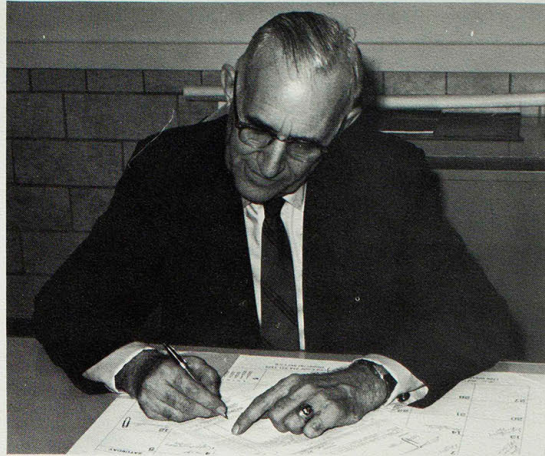

Pete Nicoletti, division head, handles purchased requisitions for the college.

## *Data Processing Head Information Center*



Dr. Robert Bradley demonstrates use of the computer terminal to Dr. Wright and Dr. Ludlow.

Responsible for supervising the development of information systems for the college is the Data Processing Center. Some of these responsibilities are fulfilled by offering advice in the areas of information storage, information transmission, or information usage.

Recent applications include revising the periodical system for the library and the inventory system. The academic use of the center has also been greatly increased this year. These activities and the operation of our student and alumni information systems has caused a great increase in the regular activities of the center.

Future plans call for an intensive analysis and updating of current systems, and the development of systems in several new areas.

# *Upward Bound Motivates High School Students*

Upward Bound is a college preparatory program aimed at motivating Northeast Missouri area high school students from low income backgrounds to continue their education through college. Students sought out have ability, potential, and personal worth that may not have been recognized or expressed in the typical classroom. The program contributes financial aid, guidance, and any necessary remedial study skills.

Instructors and tutor counselors are carefully selected from the NMSC student body and faculty for their capability and willingness to try new innovations in teaching and their ability to understand the Upward Bound student. A special curriculum is designed to help the student develop creative thinking, individual confidence, and effective self-expression needed for a successful college experience.



Basil Morlan heads the program to benefit area high school students.

# *Health Clinic Gives Free Immunizations*

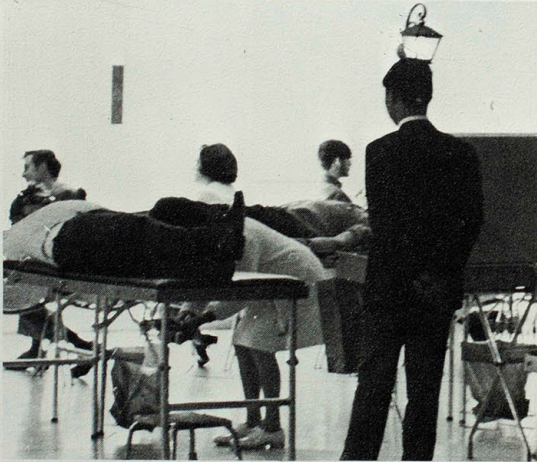

Members of health service provide assistance at annual Red Cross Blood-mobile Drive.

“Better clinical facilities and a larger personnel cannot be attained until provisions have been acknowledged by the administration for a larger clinic,” commented Dr. John Biggerstaff, supervisor of the College Health Office. The student health clinic, located in Kirk building, services approximately 700 students per week.

Among these services are tests and immunizations and flu shots. “Do Not Be A Product of Student Unrest—Get Your Flu Shot Now and Enjoy Bodily Peace” was a year-round sign on the door of the clinic. Many students took advantage of these free immunizations during the cold, winter months.

Minor surgery is also provided by the campus Student Health Services. This surgery is given free of charge when requested by the student and recommended by Dr. Biggerstaff.



Dean Henry Boucher reviews letters and transcripts in deciding a student's financial aid assignment.

## *Administrators Promote Student Welfare*

The Division of Student Affairs, under the leadership of Henry Boucher, was this year in charge of student organizations, social activities, both on and off-campus housing, student aid, awards and scholarships, and many other activities concerning the general welfare of the students.

Director of Freshman Enrollment, Jerry Gregory, was placed in charge of orientation, advising and enrolling new freshmen.

Rita Gramann, Dean of Women and faculty sponsor for the Panhellenic Council was responsible for setting up of the social calendar and working on Greek activities.

Director of Housing, Al Holzmeier, worked with making arrangements for housing of on-and off-campus students.

Under the leadership of Wayne Newman, Director of Financial Aid, the Work-study program was efficiently ran for those qualified students seeking financial aid.

Jerry Gregory, director of Freshman Enrollment, plans new ways to speed up the pre-registration procedures for freshmen.

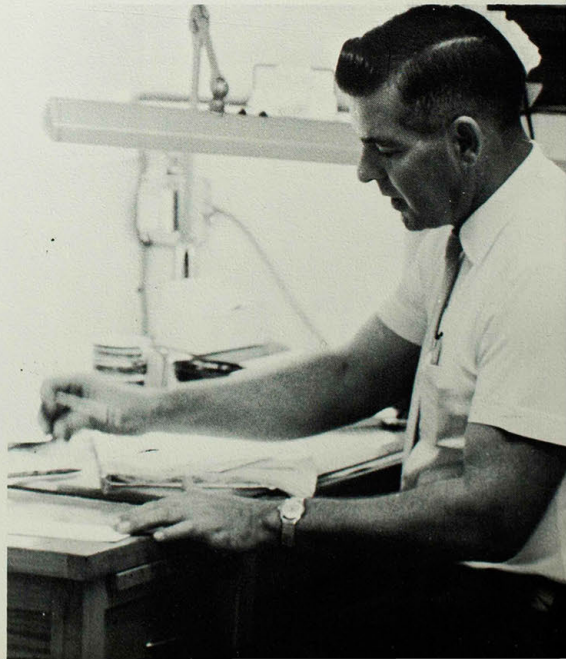

## *Graduate Studies Office Formulates New Policies*

Promotion of the Graduate programs at the college is the major function of the Office of Graduate Studies. Duties include receiving applications for admission to graduate work, receiving transcripts after a bachelor's degree or master's degree has been earned, and evaluating the applications and transcripts.

The director of Graduate Studies works with the Graduate Council in formulating and revising policies. Various procedures were modified this year in adjustment to the change to a semester system.



J. P. Martin, head of Graduate programs, coordinates and plans curriculum for students pursuing higher degrees.

## *Admissions Office Gives "Senior Day"*

Determining the academic, physical, and social standing of students applying for admission to the College is a major job of the Admissions Office. Added responsibilities are the sending of information to high school seniors, evaluating of transcripts and test scores, and the advising of students about career and course opportunities.

Each year the Admissions Office, under the direction of Charles Elam, sponsors a Senior Day. The purpose of this is to acquaint prospective college students from high schools in the Northeast Missouri area with the facilities and curriculums available at NMSC. Students are free to attend lectures from the department in which they are most interested; then the day is culminated in a "get-acquainted" dance.



Charles Elam, director of Admissions, directs the checking of transcripts and test scores for all prospective students at the College.

## *Registrar Personnel Handle College Paperwork*

Microfilming of student records was one of the improvements made at the Registrar's Office. Other important changes this year included reducing the number of registration forms to be completed by the student and an evaluation of the pre-registration process in an attempt to make it easier in the future.

Responsibilities of the Registrar's Office include maintaining accurate student records of credit and grades, providing transcripts, evaluating transfer credits, certifying credit to other schools and the State Department of Education, and sending out student grade reports. Requirements for student aids include a specified academic average, clerical ability, and the desire to help students.



Orville Bowers, chief registrar for the College, checks his files to make sure a student's transcript is both available and correct.

## *Maintenance Division Acquires More Duties*

Relocated this year in spacious new quarters at the renovated BSU building, the College Maintenance Department employs some 85 full-time and 45 part-time workers to keep NMSC ticking. Parking stickers, building and grounds maintenance, repair work, and security facilities are only a few of the services of the Maintenance Department under the direction of Howard Morris.

Recently the Maintenance staff acquired a little more to watch—the new Industrial Education Building and the abandoned Air Force radar base. Security staff members were given additional duties and responsibilities because of these additions. New maintenance equipment this year included an FM radio system for all security cars.



The new radio systems are convenient for Howard Morris, head of the Maintenance Division. Here, he checks to see that the newly purchased Air Force base buildings are safe and patrolled.



Dr. Robert Wright, director of Counseling and Testing services, discusses test results and the new study skills center with Dean Ludlow.

## *Counseling and Testing Aid Freshman Tutoring*

Service to the individual student as well as to the group of students has been the express goal of the Counseling and Testing Division at NMSC. A special area in which the division was active in was the coordination of the freshman tutoring program, aiding the freshman who had not yet adjusted to his college classes and the college way of life.

Increased counseling services are available to students through the efforts of advanced graduate students working in the division. The division also boasted four professional counseling psychologists with doctorates in that area and a professional psychometrist who administered standardized tests. Within the study skills lab, student characteristics were researched to provide information for eventual student aids.

## *Division of Extension Aids Education Majors*

Furthering college services to as many areas as possible is the objective of the Extension Division. The division serves college students, high schools, teachers and communities.

Included in the Division of Extension Service are the Bureau of Placements, Bureau of High School Educational Activities, Bureau of Audio-Visual Education, and the Bureau of Correspondence and Extension Service. Students who are unable to attend an educational institution may take courses through this service, and public school teachers may take courses toward a degree under supervision of the division.

Dr. J. C. Wright serves as acting head of the Extension Division. Under his direction are Kathleen Bohon, Bureau of Placements, Forest Crooks, Bureau of Audio-Visual Education, and Noah Richardson, Bureau of Correspondence and Extension Service.



Noah Richardson, head of the Correspondence Department of the Extension Division, evaluates a student's work in one of his courses.



Dr. Ruth Towne is shown conferring with Dr. Walter H. Ryle in his office about the biography of the former College President, which Dr. Towne, professor of history at NMSC, completed in 1971.

## *Dr. Ryle Completing Centennial History*

This year President Emeritus Dr. Walter Ryle has been kept busy with three major areas of concern. From his office in Kirk Building, Dr. Ryle is now nearing completion of his sixth book, the official history of Northeast Missouri State from 1867 to 1967. At the time of his retirement Dr. Ryle was requested by the Board of Regents to write this centennial history of the College. Utilizing the College Missouriiana Collection, information from various alumni, college archives, and old college publications, he is now working on the 25th and final chapter of the book.

In addition to the history, Dr. Ryle is in charge of all landscaping of the campus and overseeing operation of the greenhouse. He is presently drawing plans for additional trees, shrubs, and evergreens this spring.

Finally, Dr. Ryle is also involved in several civic responsibilities. He serves on the Zoning and Planning Commission of Kirksville, as chairman of the Health and Welfare Council of Northeast Missouri, and on the board of the United Fund.



President Emeritus of the College, Dr. Walter H. Ryle, leaves Kirk Memorial where he maintains his office.



Dr. Ryle is shown taking notes for the final chapter of his Centennial History, which he is now completing.



Dr. Ryle admires a lily in the greenhouse, which he supervises, as well as all landscaping of the College campus.



Dr. Charles Kauzlarich ably serves as head of the Business Division.

## *New Courses Added in Business Education*

Housed in Violette Hall, the Business Education Division of NMSC has offered students a wide variety of fields of endeavor. The flexibility of the programs have not only helped prepare teachers of business subjects within the high school and junior college, but has also provided students with intensive short courses toward their vocational training. Completion of one of the programs enabled stu-

dents to obtain the Bachelor of Science degree, the Bachelor of Science in Education, or the Master of Arts degree.

For those students who did not desire a major in business, another highly developed course of study was developed to serve the student. One and two-year certificate programs are now offered, as well as special programs in accounting and data processing.



Dora Clark



Betty Cochran



James Edwards



Jerry Geisler



Laura Hulse



Jeff Jessee



Georgetta Perkins puts in her time developing needed secretarial skills.



Janice Legg



Joyce Mc Kervey



Eugenia Roberts



Dwayne Shoemaker



Harold Mickelson



Joseph Mitch



Robert Sprehe



Jerry Vittetoe



Dr. Lindsey Taylor, head of the Education Division, advises Carl Ritz about the required courses for education and counseling majors and minors.

## *Teaching Skills Center Prepares Future Teachers*

Preparation for future teachers, social administrators, and counselors constitute the major purpose for the Education Division faculty members. A new Teaching Skills Center was begun by the division this year. The center is composed of three laboratories: 1) audio-visual utilization, 2) instructional materials preparation, and 3) micro-teaching. These laboratories provide intensive skills training for juniors and seniors enrolled in teacher education.

The Education Division under the direction of Dr. Taylor Lindsey prepares students in the art of teaching, including the skillful use of materials and techniques. The division cooperates with the public schools in this area providing student teaching. The division offers degrees in elementary education, secondary education, administration and guidance. Throughout the year, plans for improving student teaching was made.



Clifton Bell

Fored Crooks

Marlow Ediger

Elizabeth Evans

Loren Grissom



Taylor Lindsey

Earl Ludlow

Grace McReynolds

William Matthew

R. B. Mease

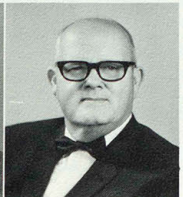
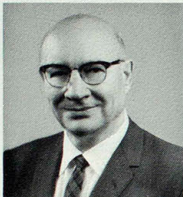

Clarence Murphy

H. B. Tate

Howard Terry

Linn Terry



Students must fill out forms and have faculty approval before signing up for education courses during registration activities.

## *Fine Arts Department Acquires Adair House*

Weaving, design and painting studios are among the new provisions in the Fine Arts Division this year. Not only is the entire third floor of Baldwin Hall devoted to Art students, but the Division newly acquired the old Adair House for use as ceramics and three-dimensional design laboratories. In addition eight new practice rooms for Music majors are available in Kirk Building. The enlarging Art department also received a new graphics press for the development of print making.

A variety of activities sponsored by the Division included a concert by Vaclav Nehlybel, internationally known composer and conductor, and the presentation of Puccini's Madame Butterfly Opera, which was performed at both the College and the American Theatre in St. Louis. Dr. O. A. Fuller, Administrator of Fine Arts at Lincoln University, consulted with the faculty concerning Black studies in Fine Arts. A series of consultants from area schools for the Teaching of Music classes were also included in the year's activities. The Fine Arts Division also hopes to sponsor a two-week Music and Art tour in Europe for interested students in August, '71.



Dr. Dale Jorgenson, head of the Fine Arts Division, demonstrates the instructions of various keyboard techniques to the members of his division.



Students enjoy the many art exhibits of fine paintings and sculptors shown by art majors during the entire year.



Music students take advantage of the new electrical piano laboratories for long, uninterrupted practice hours.



Helen Babbitt



Roger Cody



Thomas Higgins



Marybelle Jepson



Lewis Danfelt



David Nichols



Kent McAlexander



Richard Morton



Claudine Terry



William Unger



Richard Weerts

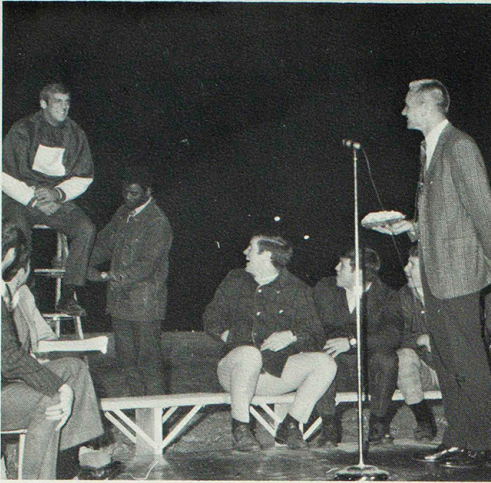

The Homecoming pep rally crowd saw head football coach Russ Sloan show his versatility as an instructor when he demonstrated the art of pie smashing on Bulldog tri-captain Ken Bebermeyer.

## *PE Division Phases Nursing Program Out Of Curriculum*

Fields of study in men's and women's physical education, health, and recreation are offered within the division of Health and Physical Education at the College. Nursing has also been offered as a department of the division until this year when the program was phased out due to a shortage of nursing instructors.

The division of Health and Physical Education, under the direction of Dr. Joseph P. Dolan, offers education and practice in correct health methods and administration and offers opportunities for participation in a program of extracurricular physical education. The division also offers a sound program of inter-collegiate athletic competition.

In conjunction with the division, the College is a member of the Missouri Intercollegiate Athletic Association (MIAA); National Collegiate Athletic Association (NCAA); and the department of Baccalaureate and Higher Degree Programs.



Dr. Joseph P. Dolan teaches Athletic Injuries, and other courses in the division, as well as serving as head of the Division of Health and Physical Education



Elmira Baitto  
 Jane Barnett  
 Jane Bartling  
 Larry Boleach  
 Jack Bowen  
 Max Cogan



James Dougherty  
 Mary Estes  
 Charles Fast  
 Christine Foster  
 Kenneth Gardner  
 Virginia Hoffman



Boyd King  
 Regina Lindhorst  
 Sam Nugent  
 Ralph Pink  
 Willard Sims



Russ Sloan  
 Martha Spath  
 Mary Thurman  
 Maurice Wade



H. A. Walmsley  
 Jo Ann Weekley  
 Lucille Winslow



Dr. Perry Whitmore busily scans through important correspondence prior to attending a division meeting.

## *Language Curriculum Adds Speech Courses*

Division work in the Language and Literature Department included revision in both English and Speech courses. This division, under the direction of Dr. Allen P. Whitmore, proposes to guide and motivate the student in the skills and art of human communication. It offers degrees in English, German, French, and Speech; and also offers work in Latin and in Publications to meet the Missouri requirements for certification in the secondary schools.

A new speech course taken for one, two, or three hours credit to the undergraduate students was added to the Language and Literature curriculum this year. Another new course, oral interpretation for English majors, was also added to their curriculum.

The give-and-take atmosphere of classroom discussion is here embodied by English majors during a seminar.





Gail Albright Humberto Alvaraz Ruth Beal Brian Bedard Wanda Bemboom Glenda Clyde



Charles Draper Bernice Dry Anna Downing Linda Heun Richard Heun C. V. Huenemann



Joan Hunter Connie Jones Martha McClaskey Rachel McKay Terry Moser Joaquin Penalver



Everett Porter Linnea Ratcliff Madeline Roch James Severns Madeline Sykes Jim Thomas



Dona Truitt Frances Walsh Leona Whitton Dollie Wilson Herman Wilson Donna Wright

# Mathematics Division Offers New Curriculum

Mathematics courses are designed to prepare teachers of mathematics for secondary schools and junior colleges; to provide a basis of mathematics for education of the elementary teachers; and to provide courses of study in mathematics pertaining to professions in industry, business, and government.

Curriculum offered by the division now provides an opportunity for the student to begin his individual study of mathematics at an appropriate level where he is challenged at which he can succeed.

Bachelor of Science in Education degree, Bachelor of Science degree, and the Master of Arts degree are all available under the division of Mathematics.



Dr. Dale Woods serves as Head of the Mathematics Division.

John Bartling



Mary Beersman



John Beuckman



John Davenport

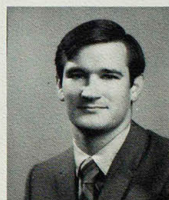

John Erhart

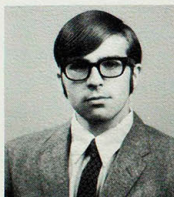

Joe Flowers



Donald Groff

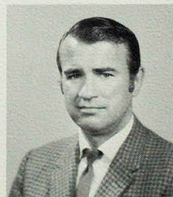

Mary Jane Kohlenberg



Sam Lessig



Francis Little



Lanny Morley



Duane Norman



Lawrence Peck



J. R. Purdy





Martha Brockman



Linda Buescher



Kathel Cooper



Sherry Lynn Eitel



Eleanor Ellerbracht



Odessa Ofstad



Gary Pickard



Elizabeth Schuetz



Ruth Schulte

## *Library Hours Extended; Old Building Remodelled*

Remodeling Pickler Memorial Library was the biggest revision taking place in the Library Division this year. New lighting and carpeting were installed, and an outside book deposit was added for the convenience of the students. Library hours were also extended after many student requests suggested this convenience.

Main objectives of the library and its staff are to provide the best service possible to the campus community. One of the main yearly attractions to the students is the Best Student Library Contest. In this contest, students are awarded prizes and scholarships on the basis of the size and completeness of their own home libraries.

This year the Library Division showed exhibits in the main lobby of the library. These exhibits corresponded with shows or happenings on campus, and helped to keep students better informed about campus activities.



Mr. George Hartje, Head of the Library Division, glances at one of the current periodicals.

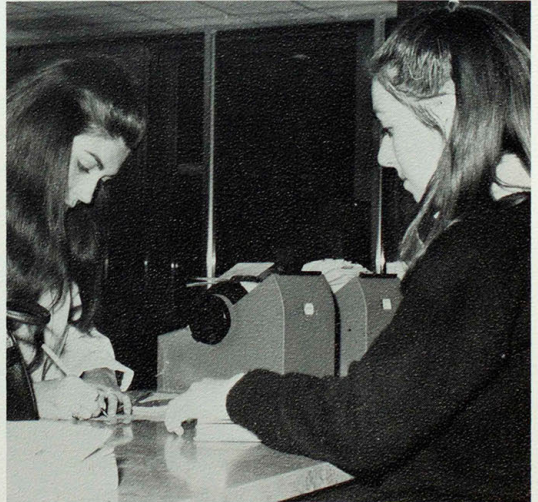

Reserve books are alphabetized by letter and by instructor for the convenience of students working on special assignments or detailed reports.

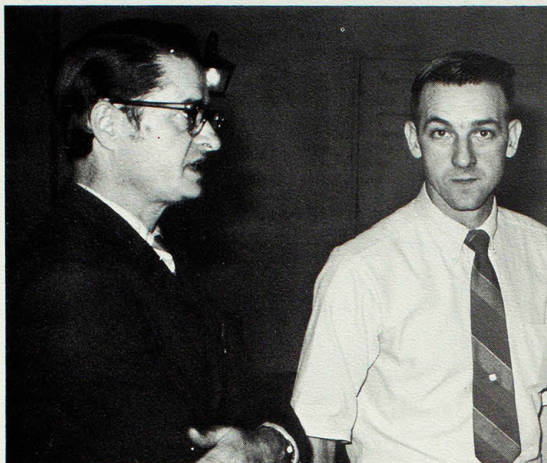

Dr. Roland Nagel discusses some current division problem with John Kenney.

## *Division Relocation Creates New Problems*

Students encountered various problems as they adjusted to the relocation of the Industrial Arts Division in their newer home across campus. Transportation, parking, and scheduling all were minor problems which irritated students; but by the end of the year, effective solutions were being sought. The new building provided much greater space and improved equipment, and it also allowed for a greater expansion of existing industrial programs. One such program was the major in driving and safety education now available to interested students.

Plans for the future are devoted to making use of added equipment in the area of industrial plastics, power mechanics, and woodworking; the division also worked on the formulation of one- and two-year technical programs with various options available.



Ron Bagley

Duane Cole

Ramond Crist

Larry Davis

Arthur Harrington

John Kenney



William Minor

D. D. Nothdurft

Lowell Priebe

Joseph Rhoads

Bob Stone

David Travis

# SP Division Begins New Reading Laboratory



Dr. William Hall, head of the Special Programs Division, demonstrates new audio testing equipment to members of the Speech Path. Organization.

Needy students received special attention this year from the division of Special Programs. Special Programs offered a variety of services to individual students including a reading laboratory in Kirk Building, hearing evaluation or assistance with any speech or communication problems, and an extra program for both special education and speech pathology. Clinical services were not only provided for any college student, but have been extended to include people from surrounding areas.

Speech Pathology has made the greatest gains this school year. Started in 1965, the Speech Pathology Program was given accreditation by the Education and Training Board of Directors of the American Board of Examiners in Speech Pathology and Audiology. Speech Pathology, along with Special Education, doubled in the number of graduates and undergraduates enrolled in the program.



Linnea Anderson



Betty Bejeck



Elizabeth Frazier



William McClelland



Jeff Mitchell



Eva Noe



Naomi Roberts



Wynne Rutledge



James Sparks

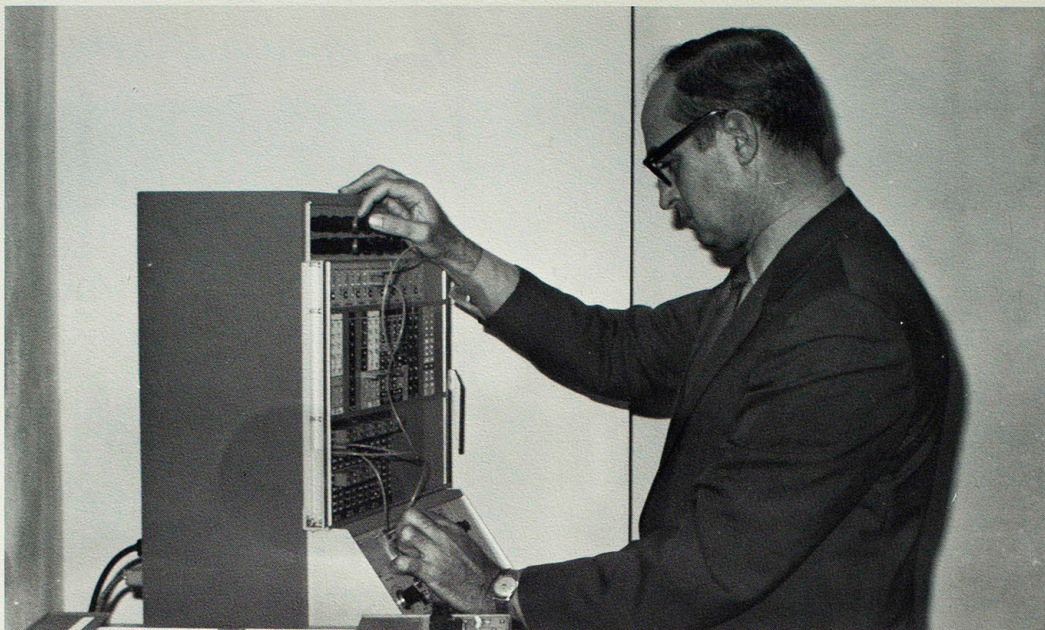

Dr. Dean Rosebery, head of the Science Division, demonstrates the new analog computer.

## Science Division Buys New Analog Computer



John  
Black

James  
Bywaters

Victor  
Cochran

James  
Dimit

Denman  
Evans



Austin  
Jay

Jack  
Magruder

Don  
Milliken

Orin  
Mock

Robert  
Peavler



Wray  
Rieger

Will  
Selsler

John  
Settlage

James  
Shaddy

Eugene  
Smith

New revisions in curriculum were incorporated into the science department this year. Courses were taught in such ways as to better prepare the students to become teachers. These new teaching methods were especially predominant in the freshman classes of Biological Inquiry, Earth Science, and Physical Science.

New innovations in the science department included a special Science Seminar. The seminar, which was designed for both science and non-science majors, featured guest speakers who discussed the many ways in which science and society interact. Lectures on ecology and environment were also presented.

Because of the shortage of federal funds, the division felt honored to have been awarded a research grant in the field of physics. With this grant, the division purchased a new \$13,000 analog computer. Advanced students in the fields of biology, physics, and chemistry used this new computer in the setting up and solving of many scientific problems.

# Home Economics Division Organizes New Panels

The Home Economics division curriculum is designed to allow majors in the field to teach particular areas of emphasis. Practical application of subject matter is possible in clothing construction classes, food preparation laboratories, child development laboratories, and residence in the home management house.

Improvements in the division this year were the addition of many conveniences to the home management house, closed circuit television for the viewing of prospective student teaching lessons, and the setting up of faculty-student panels. Students met with faculty members on a regular basis for discussion and criticism of the home economics curriculum.



Mrs. Dorothy Pearson, head of the Home Economics Division, demonstrates bread baking techniques in a food preparation lab.



Olivene  
Baker



Edith  
Eisenstein



Geraldine  
Gosch



Joyce  
Hearn



Charlotte  
Revelle



Rose  
Shanight



Home Economics majors benefit from the new closed circuit televisions in preparation of teaching lessons.

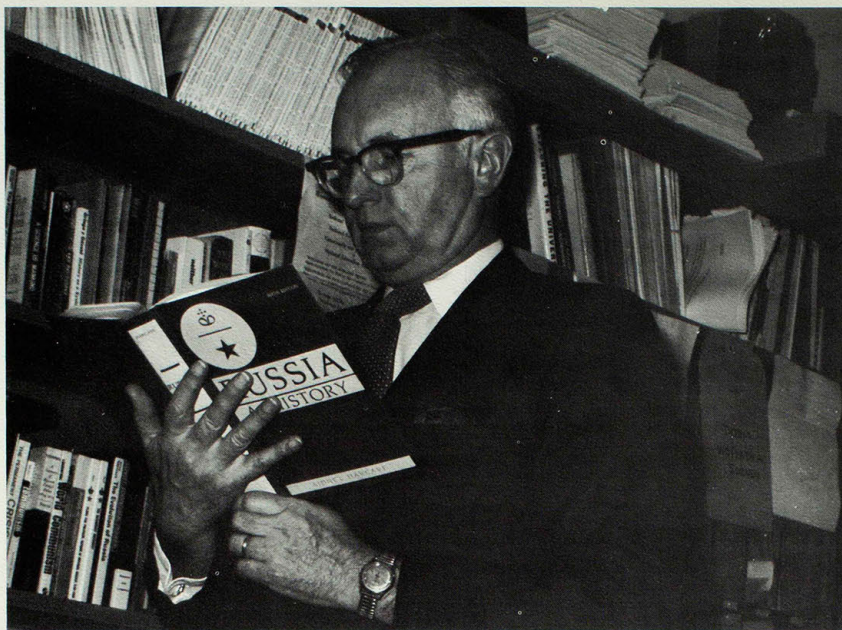

Dr. Gilbert Kohlenberg, head of the division of Social Science, checks a point of Russian history.

This year has seen a definite increase in the number of social science majors and minors, particularly in the fields of political science and sociology. Accounting for this increase was a broadening of the social science curriculum and degree program.

Biggest change in the Social Science Division was adoption of a new Law Enforcement program. This law program, under the direction of Clyde Burch, is helping to alleviate the country's great need for intelligent, well-educated law enforcement officials. A B.S. degree program was offered and, in addition, one-year and two-year certificate programs were available.

The personnel of the Social Science Division has been extra busy this year. Dr. Ruth Towne wrote and saw published *A Winner Never Quits*, the life of Walter H. Ryle. Mr. William Kitts returned with valuable information from his trip to Africa on a study of life and cultural patterns. In addition, the Social Science Division co-sponsored a seminar this fall dealing with contemporary India.

## *Social Science Adds Law Enforcement Degree*



Robert Cowan



Earl Cunningham



Anthony D'Souza



Pat Ellebracht



Meredith Eller



Jack Hines



William Kitts



Joseph Ku



David March



Dale Martin



Donald Mitchell



Charlotte Mittler



James Preston



Robert Schnucker



Bing Shao



Larry Stephens



Stephen Stone



James Tichenor



Ruth Towne



Arnold Zuckerman

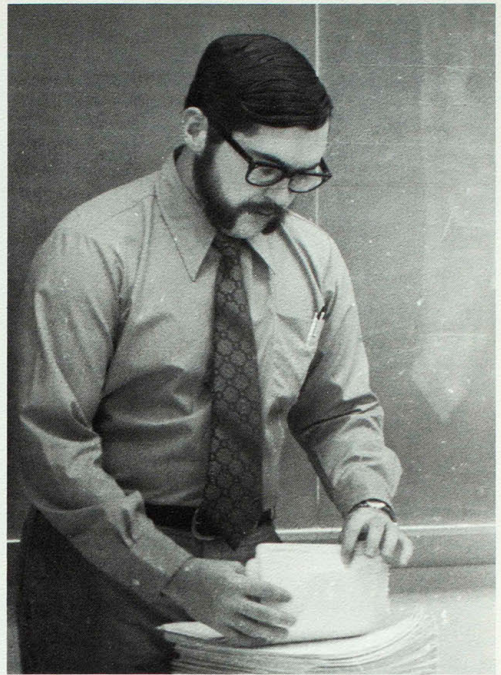

Mr. James Tichenor, psychology instructor, pages through the bad news.

Mr. Stone gives it a moment's thought.

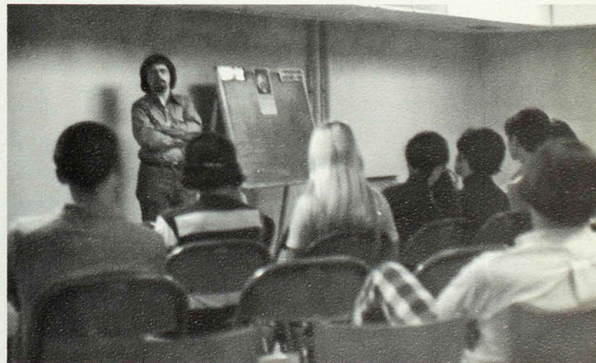



Colonel John Gerrity heads NMSC's ROTC program.

The Reserve Officer's Training Corps, under the direction of Colonel John Gerrity, is in its second year at NMSC. The division now has thirteen military personnel on its staff and three civilians.

The purpose of the ROTC program is to enable qualified students to be ranked as second lieutenants in the Army after graduation. In the program, all freshman male students are required to take two semesters of ROTC. In the total program there are also one hundred sophomores, nineteen juniors, and eighteen seniors. This year, NMSC has eight students on four year scholarships; one on a two year scholarship, and three on three year scholarships.

There have been many changes in this year's curriculum. All general courses are now for freshmen and sophomores, and all tactics and weapons are reserved for advanced students.

ROTC sponsors two rifle teams, Varsity and ROTC. It has an ROTC Drill Team, and CACTOR, the ROTC advanced cadets. The officers of ROTC sponsor IFC, the K-dets, and Tau Kappa Epsilon fraternity.

## *ROTC Helps Students With Military Careers*

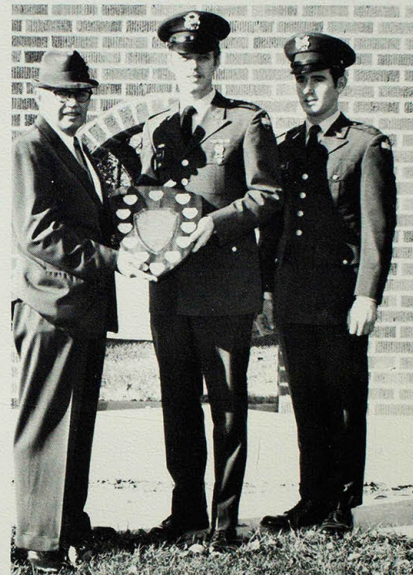

Bob Selser and Dick Brobst proudly accept plaque from local Red Cross head for highest percentage participation in the Bloodmobile drive of last spring.



Maj. William Andrews    Donald Currie



The ROTC Drill Team steps through its paces.



Major Andrews fields questions from representatives of the campus newspapers at "Meet the Press."



Richard Dix

Capt. Joe Huddleston

Leo Martelon

Frederick Sova

Billy Watson

Capt. Albert Winston





## *ACTIVITIES*

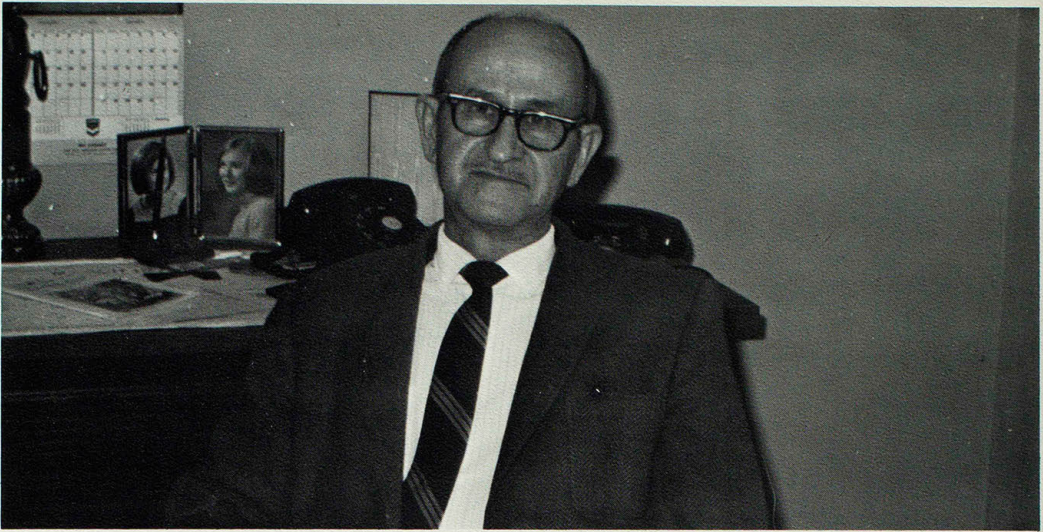

Kenneth Sykes, director of the Student Union, works with the Student Union Board and other students to plan activities and coordinate programs which take place in the SUB.

## *Student Union Centers Campus Activities*

Students, guests, and faculty enjoy the beautiful atmosphere and good food available in the Student Union's new Spanish Room.



Students, faculty, and guests of the college campus enjoy the many activities centered in the Student Union. A snack bar, cafeteria, bookstore, barber shop, games room, study lounge, and a TV room are located in the building for the convenience and entertainment of the students.

The Student Union works with the Union Board in the promotion of special activities for the entire student body. Various tournaments, contests, and awards are given frequently in the SUB Games Room. The large Activities Room is the setting for some of the special dances on campus, and the upstairs meeting rooms host many organizational meetings.

# Student Senate Begins "Student Involvement"



Seated: Dave Lindley, vice-president; Cathy Powell, secretary; Carol Holtkamp, treasurer; Kenneth Sykes, advisor. Row 1: Lou Ann Clark, Serece Lewis, Janie Mathis, Kay DeYarman. Row 2: Pat Goeke, Anne Wilson, Karladine Thurman, Nancy Peterson, Tanya Parnell, Kathy

Dolan. Row 3: Jay White, Mick West, Deon Johanning, Jim Evans, Jim Gantt. Row 4: Simon Ramirez, Dan Spies, Denaavo Robinson, Larry Weede, Bill Homan, Bob Luker.

Led by Brooke Williams, the 1970-71 Student Senate made great steps in promoting the general welfare of the NMSC students. At the beginning, the Senate set up 12 standing committees to take care of needed tasks for the year.

In Activities, the Senate sponsored the Homecoming, providing funds for the dance, the queen election, and the parade. During the year they also sponsored the Christmas Dance with music by the Chestman; the Fun Festival in March featuring the Chambers Brothers; and the Echo Dance. They also supported the Folk Show sponsored by AKL and STG.

Throughout the year, the Senate has financially helped many organizations on campus including the NEMO Singers, ABC, and the Womens Extramural Program. They are also sending three students of the social science department up to the model United Nations in New York.

Open Forums have also been sponsored so that students could voice their opinions about the campus. It rejuvenated the Student Review Board, and sponsored the Student Senate Movies. The Senate also worked hand in hand with faculty committees in setting up the Lyceum Program and revising a calendar schedule for next year.

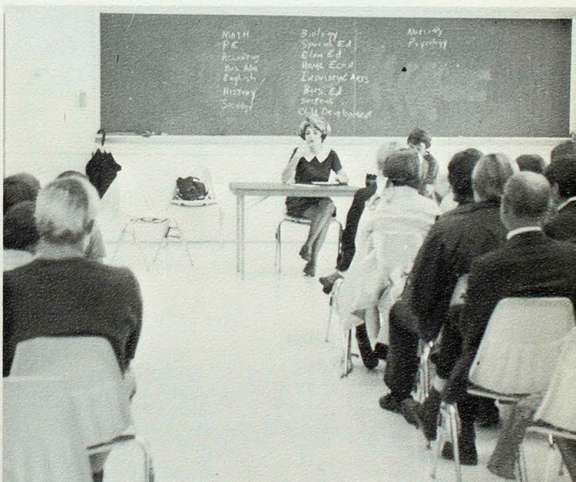

Brooke Williams presides over one of the regular Student Senate meetings. Many members of the student body came to these meetings to make their opinions and desires known.



Seated: Ric Constance, president; Denny Cockshoot, vice-president; Ann Leone, treasurer; Kenneth Sykes, sponsor. Row 1: Rhea Werts, Debbie Wilson, Wendy Schnelle, Kay DeArmand, Vickie Moutrie, Joyce Lichte, Joan Fromme, Cathy Powell. Row 2: Phyllis Schoonover, Barb Courtney, Brenda Rodman, Sandy Doyle, Jean Steck, Carol Sees, Marilyn Kurz.

Row 3: Rita Rhoades, Jennifer Sawyer, Connie Gruer, Sherry Bertelson, Cully Cowgill, Joan Heady, Mary Eads, Rhonda Shearl. Row 4: Harry Van Epps, Jim Compton, Steve Baker, Lloyd Cleaver, Rill Ronnecker, Earl Martin, Dennis Steele.

## *Student Union Board Organizes Committees*

Students enjoy pool tournaments sponsored by the Student Union Board.



The members of the Student Union Board, advised by Mr. Kenneth Sykes, put in their second successful year of service to the students and faculty of the college and the Kirksville community at large. The Board is comprised of six separate committees with an over-all purpose to actively promote and most efficient and beneficial operation of Student Union facilities, and to maintain a well rounded social and educational life on campus.

This year's interests included a Friday night film program, pool and bowling tournaments, work on the annual Christmas dance, and publicity on all activities held at the Union. In addition, as the Board is still in its formative years, many meetings were devoted to planning its future course of action in hopes of better service.



Seated: Marie Gladbach, Sharon Orf, Rhea Werts, JoAnn Eastman, Becky Inlow, and Nancy Schriever. Row 1: Beckie Keck, Phyllis Schoonover, Jacque Ogen, Leslie Snellgrove, Linda Miller, Joyce Lichte, and Cheryl Martin. Row 2: Jo Wheeler, Janell Perkins, Ric Constance, Rita Rhoads, Michele Krink, Ruth Jackson, Lucinda Gray, Eleanor Ryan, and Dana

McMillan. Row 3: Mary Eads, Susan Bay, Celeste Knierim, Elizabeth Fedak, Pamela Wares, Pat Montgomery, Ann Leone, Cheryl Stubbs, Sharon Utterback, and Karen Yackley. Row 4: Dennis Cockshoot, Debby Wood, Johnnie Wood, Ed Schieffer, Jackie Jones, Robert McKinney, Roger Millo, and James Compton.

## *Service Function is Key to Mentor's Role*

Student Mentors are a tradition on campus, and provide the College with a body to call upon in the performances of routine, but necessary, tasks. Assistance with the problems inherent in registration procedures was one of their annual responsibilities; they also assisted in the orientation of freshmen in the Fall. On Parents Day and on Senior Day, the Mentors served as guides and ambassadors of goodwill for the College.

Mentors were upperclassmen who had volunteered and were selected on the basis of scholarship, personal adjustment and a demonstrated interest in helping others adjust to campus life. They are selected for a period of one year by the Student Personnel Services office; but, reappointment is possible for a succeeding year or until graduation.



Student Mentors take a break for lunch with parents during Parent's Day festivities.



Seated: Phyllis Scott, president; Carol Sees, vice-president; and Mary Wells, secretary. Row 1: Joyce Lichte, Vicki Reese, Karen Yackley, and Leona Whittom, sponsor. Row 2: Cathy Powell, Jo Ella Waybill, Shirley

Hopman, Nancy Peterson, and Kathy Harris. Row 3: Debby Wood, Jackie Jones, treasurer; and Ann Begeman.

## *Cardinal Key Sponsors Successful Button Sale*

Kathy Powell discusses the progress of the Carousel of Clubs, a program sponsored by Cardinal Key in the winter.



Members of Cardinal Key began this year with sixteen new members anxious to assume their duties and responsibilities. Thus the annual project of selling Homecoming buttons was quite a success, with part of the proceeds being used to finance the Nan E. Wade Scholarship. This scholarship is awarded annually in the Spring to a selected, deserving young woman displaying leadership qualities. Prior to this button project, members had aided in the facilitation of registration procedures for the Fall semester.

Cardinal Key has been active on campus for over 35 years; it is a national honor society for women of junior and senior status, with membership limited to 25 women who show characteristics of high scholarship, leadership, and service to the school and the community.

Other activities engaged in included: providing ushers for the East India Conference; sponsoring the Carousel of Clubs night as a device for students to become more familiar with campus organizations; an annual tea to honor women students and faculty members; providing Christmas trees for the library and the SUB; and assisting Blue Key in the preparations necessary for the Red Cross Bloodmobile visit in April.

# Blue Key Responsible For Service Projects



Seated: Rockne Gross, president; Steve Lorenz, vice-president; Louis Hamilton, secretary; and Tom Burch, treasurer. Row 1: Donald Bundy, Casey Boundreau, John Grice, and Roger Demarest. Row 2: Mike Swindell, Dwayne Williams, Terry Gravemann, Earl Joe Martin, John Kuo-

Tai Chen, and John Vandike. Row 3: John Koenig, Kenny Lippincott, Randy Crawford, Kent Nickerson, and Larry Dorrell. Row 4: Terry Taylor, Aubrey Johnson, Jim French, Clark Weaver, and Paul Gray.

The John R. Kirk chapter of the Blue Key National Honor fraternity began the year with the introduction of 13 new members in an effort to replace graduating seniors. Once again, members took the responsibility for the conduction of the Homecoming Parade as well as maintenance of the Blue Key travel board.

Membership requirements include: being of junior status, active membership in at least two campus organizations, a cumulative honor point of 3.0, and recommendations by three faculty members.

Blue Key involved itself in various other projects throughout the year. In the Fall, members spent long hours compiling and selling the Blue Key Directory. This was followed by the banquet for incoming members and the planning for the annual Red Cross Bloodmobile visit in the spring. Finally, the club spent time preparing questions and answers for the Campus Bowl held in early spring; and to close out the year there was the Spring banquet for incoming members.



Karry Koenig stands atop the organizations award-winning float in the Blue Key sponsored Homecoming parade.

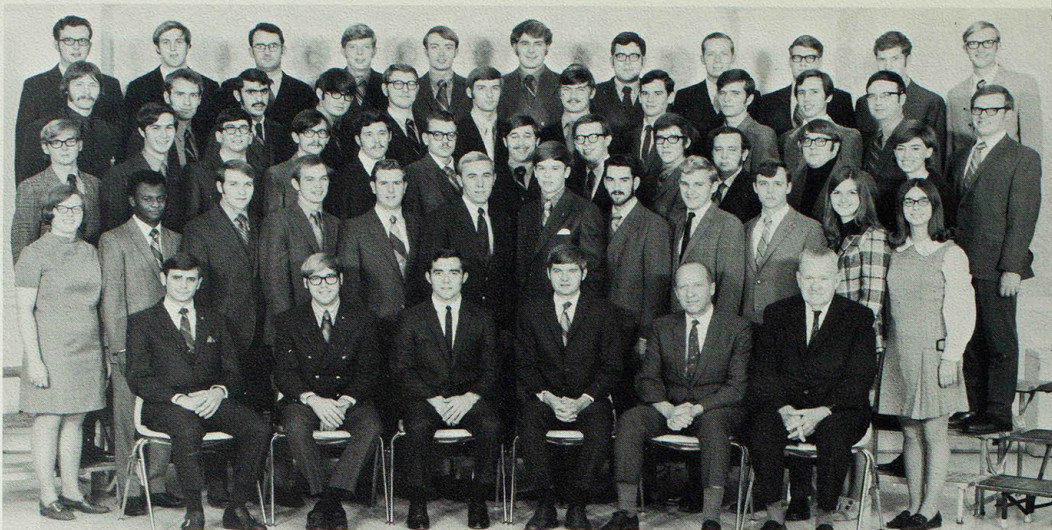

Seated: David Froneberger, president; Andy Weisenborn, vice-president; Richard Spellman, secretary; Doyle Chamberlain, treasurer; Dr. Harold Mickelson, sponsor; Dr. Paul Selby, honorary member. Row 1: Judy Carey, James Roberts, Stephen Kedley, John Moffitt, Max Helms, Jim Baxter, Stephen Harkema, Richard Waggener, Ronald Carris, Gail Lyle, Ruth Jackson. Row 2: Tom Weeks, Perry Benn, Phil Heininger, John McCloud, Paul Walker, Jr., Larry Payton, Patrick Botticelli, Timothy

Butler, Rod Kubichek, William Burke, Jack Gillis, Lynn Johnson. Row 3: Edward Adam, Russell Toler, Sid Hassen, John Haunshild, Rill Ronceker, Chuck Flam, Vern Hanus, Kenny Bounds, Robert Baker, Steve Hansen, David Schmidt, Lawrence Hassman. Row 4: Gary Gooch, Steve Luett, James Barber, Steve Allen, Jim French, Ronald Hunt, Rick Bell, Robert Jacobs, Edward Ball, Richard Eberlin, Aubrey Van Houten.

## *Millionaire Accepts Honorary Membership*

The late J. C. Penney was last year's honorary member in the Business Administration Club. This year's honorary club member is millionaire and businessman, Lamar Hunt.



Multi-millionaire and businessman, Lamar Hunt, accepted honorary membership in the Business Administration Club this year. At the annual spring banquet, the membership was formally presented and accepted.

Hunt joins honorary members Dr. Paul O. Selby, Dean of Instruction Emeritus of NMSC, and the late J. C. Penney, founder of the J. C. Penney Company. All honorary members were formally initiated into the organization within the past few years.

Activities of the Business Administration Club this year included sponsoring a Homecoming Queen candidate. Various guest speakers were heard at the monthly meetings, and lectures were presented on business topics of current interest.

Organized in the Fall of 1966, the Business Administration Club seeks to make students more aware of the world of business and to give them training so they can accept the challenges of the business world. To become a member, a student must be a Business Administration major, have an overall grade point average of 2.0, and be a student in good standing with the Business Division.



Seated: Katherine Graves, president; Jackie Jones, vice president; Sue Shirk, secretary; Helen Bliefnick, treasurer; Dr. Robert Sprehe, Faculty Sponsor. Row 1: Cheryl Bates, Janice Rusk, Lucinda Gray, Marilyn Davis, Nancy McElfresh. Row 2: Phyllis Schoonover, Gary Seright, Jane Bartels,

Dee Anne Kuhler, Edie Grieshaber. Row 3: Rosalind Rada, Betty Gladney, Bessie Cullum, Carol Crouch, Loretta Hale, Rosemary Ford. Row 4: Nancy Slemmons, Pat Jacobs, Arnold Hoch, Ivan Wallace, Murlene Wallace.

## *Pi Omega Pi Promotes Business Fellowship*

Founded in 1923, the Alpha chapter of Pi Omega Pi serves the College campus by bringing together present and future business educators in professional fellowship. Membership in this business education society continued to grow in 1971, with 14 new members joining in the past year. From the founding chapter at the College, Pi Omega Pi has grown into a national organization with chapters in 34 states.

In addition to the annual Christmas party and Spring picnic, the club sponsored a skating party in January, a Christmas candy sale, and various other special projects designed to meet the interests of members. In October, Mrs. Beverly Wait spoke to the group on vocational teaching experiences; in addition to speeches of this type, the organization also sponsored panel discussions with members who had completed student teaching. Three representatives were sent as delegates to the National Convention of Pi Omega Pi in December in an effort to keep the local chapter in contact with new ideas and techniques in the field of business education.

Plans for the future included the completion of a follow-up study of business education graduates of the past year, and the further compilation of an Alumni Mailing List which is made available to graduates upon request.



Helen Bliefnick studies organizational rules and goals with another member of Pi Omega Pi.



## *English Club Features Poetry by Dr. Wilson*

The larger part of the year's agenda for the English Club was comprised of readings and informal prose and poetry originals shared by student and faculty writers; Dr. Herman Wilson provided one of the year's highlights with his poetry reading, given in the winter.

Other social projects for the year included a candy sale conducted with the intention of using the profits from it to defray the expenses entailed in bringing in a speaker. The club also sponsored their traditional get-acquainted social for club members and the Language and Literature faculty. Participation in various all-school activities, discussions by student teachers, and attendance at noted theatre productions served to round out the social year.

Organized in 1963, the club strives to make members become more knowledgeable concerning teaching problems, and encourages active participation in reading, writing, and interpretation of literature. The club is open to all students, faculty, and staff members interested in various aspects of language and literature.

Members of the English Club conduct a membership drive in the Student Union main lobby.

Seated: Cheryl DeWitt, president; Marilee Gruneich, vice president; Sandra Wilke, secretary; Janice Bennett, treasurer; Hubert Moore, sponsor. Row 1: Nancy Odell, Carol Speck, Marilyn Sykes, Rory Marner, Sally Walker, Bonnie Wolverton. Row 2: Joy Bryant, Anetta Fuenhausen, Phyllis Scott, Phyllis Overton, Janey Mathis, Cathy Powell. Row 3: Pat

Goeke, Mary Eads, Carolyn Frevort, Connie Simmons, Cheryl Stubbs, Janie Stevenson, Roxy Norton. Row 4: Dotta Hassman, Colleen Isley, Donna Niday, Connie York, Erwin Neighbors, Ed Schieffer, Debby Wood, Marla Mundell.





Kenneth Cohen, president; Gini Clark, treasurer; Bill Landers, vice president; Robbie Judy, secretary; Dr. Jeff Mitchell, Faculty Sponsor. Row 1: Beckie Keck, Joyce Lichte, Peggy Shelledy, William Tsaur, Cathy Faris, Joyce Elliott, Becky Dickerson. Row 2: Annie Clark, Shirley Crosby, Frank Giurleo, Sue Alexander, Karie Kopp, Tim Dilks. Row 3: Debra

Harris, Shirlene Foster, Barb Jenisch, Bob Legler, Karen Widmann, Paula Pickett, Marie Yahn, Margaret Raining, Gene Burger. Row 4: Kathy Iseli, Christine Grasdorf, Beverly Dahms, Phillip Faris, Judith Threlkeld, Junior Mustoe, Tim Proffitt, Anne Kuechler.

## *S.C.E.C. Members Attend National Convention*

This year the emphasis was on action and the Student Council for Exceptional Children did plenty of it. In hopes of increasing membership and generally revitalizing their organization, SCEC members launched a series of service activities. Some fifteen parties were held throughout the year at the Nursing Home, the Sheltered Workshop, and the Diagnostic Clinic. In addition, SCEC members took four days of their time to paint the School for Exceptional Children.

Fund-raising projects included selling Valentine Heart-O-Grams, a roller skating party, and various raffles. These were held to finance some twenty delegates to the SCEC National Convention to be held in Miami Beach. SCEC also successfully sponsored member Annie Clark, first runner-up in the Homecoming Queen contest.

Under the sponsorship of Dr. Jeff Mitchell, SCEC is comprised of persons interested in better understanding the needs of the handicapped. Other than Special Education majors, membership is encouraged from all areas in order to widen the scope of the program. Regular monthly meetings feature films and guest lecturers in the profession.



Kenny Cohen, President of SCEC, counts the club's total funds while discussing the cost of a trip to Florida for the organization's members.



Seated: Glinda Tucker, vice-president; Susan Stephenson, secretary; Patricia Dickerson, treasurer. Row 1: Carole Burg, Rose Cornwell, Jeanette Windsor, Gloria Seitsinger, Mary Lou Behring, Beverly Jones, Michele Krink, Sally Walker, Georgia Baskett, Deborah Fry, Charlotte Mayer, Beverly Moore, Cherly Martin, Laura McCracken. Row 2: Arlys Anderson, Joetta Amedi, Colleen Knock, Nancy Wyhs, Carolyn Frevort, Janet Ellerhoff, Helen King, Louisa Chadwell, Donna Fohey, Sharon Moulton, Susan Hull, Beth Borron, Charlotte Lane. Row 3: DeRaye Han-

sen, Shirley Barnett, Deborah Kitchen, Mavoureen Sellens, Sandra Harrison, Diane Lulsetich, Carolyn Tucker, Chris Wattleworth, Connie Bliefnick, Betty Boulllear, Joan Heady, Donna Wilson, Jill Wilson, Harriet Poffenberger. Row 4: Margaret Grace, Wanda Lindquist, Marsha Jo Beard, Renae Best, Lynette Yagel, Kay Knoche, Pamela Harrison, Sharon Utterback, Esther Slaton, Karen Wilderman, Linda Tucker, Rebecca Bendlage, Sherry Lindsay, Becky Eccles.

## *A.C.E. Observes New Concept In Class Division*

The Association of Childhood Education presented the different phases of the organization during the Carousel of Clubs.



For anyone interested in the education of the younger set, ages 2 to 12, the Association for Childhood Education was the place to be this year. This campus group, which is a local chapter of an international organization, is professionally oriented. The years' activities included visits to the Diagnostic Clinic, to various kindergarten classrooms in the area, and a special tour of the new Intermediate School containing only grades 4, 5, and 6. ACE members again threw their annual Christmas party for children from the Kirksville elementary schools. Members wound up the year with a tea in the Activities Room of the SUB at which new officers were recognized.

The monthly meetings of ACE featured guest speakers and films. Team teaching, year-round school, and ungraded classrooms were some of the topics presented. Future plans for ACE include delegate attendance at the International Conference to be held in Milwaukee in April.

# Home Economics Club Adopts Foreign Child



Seated: Diane Muntz, president; Gwenn Gardner, vice president; Karen Yackley, secretary; Barbara Feys, treasurer; Dr. Charlotte Kevelle.

Faculty Sponsor: Row 1: Elna Jones, Joyce Crull, Linda Jones, Holly Gardner, Becky Yates.

Members of Kappa Omicron Phi began the year with a "Get Acquainted" dance held at the Student Union. Later in the year, there was a Founder's Day Banquet with Dr. M. Hoffman from Ft. Hays, Kansas, providing the main speech.

Beta Nu chapter of Kappa Omicron Phi was initiated on campus on May 4, 1968. The purpose of the organization is to provide interested women with higher ideals of sane living, a deeper appreciation of the sanctity of the home, and broader social, intellectual, and cultural attainments. Membership requirements are a 3.0 honor point in at least eight hours of Home Economics and a 2.5 ratio in all other courses.

Other activities this year included a bake sale, a mending day, and the selection of Barb Feys as national student representative. One of the club's major goals was the adoption of a child through responsibility for his support. Major plans for the future include the continuation of the child adoption project and laying plans for the district meeting of Kappa Omicron Phi to be held here next fall.



Members of the Colhecon Club, an organization of Home economics majors, participated in the Carousel of Clubs.

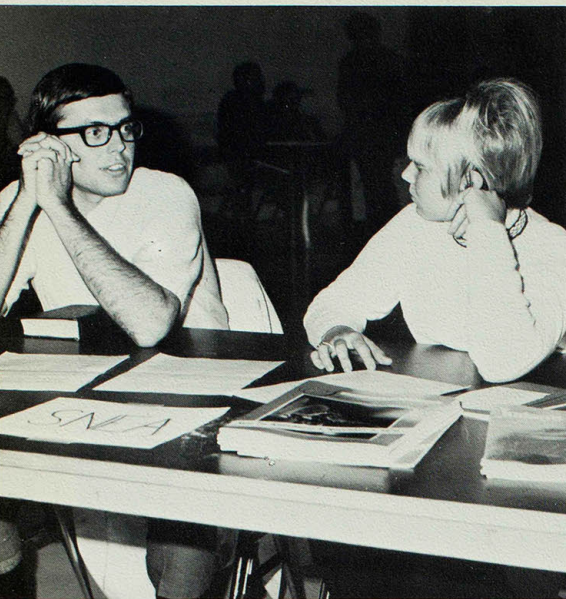

Club members discuss current changes in public education.

## *SNEA Club Cooperates With Local Chapters*

Reorganization of committees into four main groups was an innovation of the Student National Education Association on the College campus in 1971. The four new committees were Social, Program, Future Teacher Association, and Publicity. They were made up of members of SNEA, with each club member serving on at least one committee.

Service project of SNEA this year was a Future Teachers of America Committee which cooperated with local high school chapters of Future Teachers Associations. Students worked with high school chapters to help initiate new and bigger SNEA chapters.

The Student National Education Association is affiliated with Missouri State Teachers Association and the National Education Association. Delegates to state convention in Kansas City were Karen Wilderman, Barbara Cooper, and Jill Wilson.

Dr. Howard Terry is sponsor of SNEA. The organization is open to all students who plan a career in teaching. Funds are provided by dues from members, and are used for administrative expenses and social activities.

Seated: Lane Froneyberger, Lynn Prinister, Marilee Gruncich, Mary Cobb, Janice Widger. Row 1: Kitty Jo Bennett, Anne Steffensmeier, Phyllis Schoonover, Barbara Cooper, Linda Cooper, Linda Stewart, Wanda Armstrong, Deborah Fry. Row 2: Arlys Anderson, Mary Lou Bettring, Judy Robbins, Joetta Amedei, Karen Thomas, Gloria Seitsinger, Marcia Dane, Charlotte Watkins, Carol Marsch. Row 3: Michele Small,

Bonita Evans, Harriet Poffenberger, Mildred Wood, Frank Sladek, Lucinda Gray, Jeanne Barta, Patricia Dickerson, Marla Smith, Patricia Lietsch, Barb Melson. Row 4: Carolyn Tucker, Diana Luksetich, Kay Knoche, Kenneth Rush, Martha Green, Tommy Feruly, Michael Small, Gary Holliday, Rebecca Williams, Sue Rains.





Seated: John Smith, president; Robert Slominsky, vice president; Patsy Redden, secretary; Marie Gladbach, treasurer; Dr. Howard Terry, sponsor. Row 1: Ruth Ann Calhoun, Cheryl Hemby, Nancy Wyhs, Mavoureen Sellens, Connie Bliefnick, Shirlene Foster, Paula Pickett, Beverly Jones. Row 2: Loretta Hale, Margaret Gladbach, Mary Lou Warren, Helen Bliefnick, Kathy Easley, Ruth Gabel, Dorothy Pauly, Jill Wilson. Row 3: Bev-

erly Dahms, Nancy Slemmons, Deborah St. Clair, Mary Kay Fisher, Sharon Utterback, Karen Wilderman, Peggy Stempel, Esther Slaton, Margaret Grace, Ann Leone, Donna Wilson, Susan Stephenson. Row 4: Becky Eccles, Rebecca Bendlage, Renae Best, Sherry Lindsay, Gwenith Kells, Janette Stoffa, Pat Jacobs, Rebecca St. Clair, Carol Wehmeyer, Deborah Kitchen, Sheila Takai.



Seated: Camille Quinones, Susan Koch, Stephen Tellier, Kathy Webb, Sharon Reading. Row 1: Karen Dreyer, Joyce Schaeffer, Edie Grieshaber, Margaret Benjamin, Gayle Nissing, Janice Rusk, Pamela Clover. Row 2: Sharon Orf, Betty Roderick, Linda Stagner, Helen King, Janet Ellerhoff,

Marjorie Roderick, Karen Yackley, Sharon Harrison. Row 3: Kristal Curtis, Nancy Schriever, Earl Joe Martin, Steve Barnett, John Allan, Michael Pierschbacher, Mary Beth Justice, Sandra Harrison, Jeannie Bentley.



Seated: Barbara Feys, president; Gwenith Kells, 1st vice president; Vonda Jo Kraus, 2nd vice president; Martha Green, secretary; Rebecca Deskin, treasurer. Row 1: Barbara Fuqua, Cheryl Love, Stephanie Marshall, Karen Beach, Barbara Ryan, Diane Muntz, Pat Adams, Connie Sue Williams. Row 2: Elna Beth Jones, Dana Lee, Liz Hesse, Janice Williams, Arlene Bowen, Debbie Morgan, Christine Catron, Kay Broyles, Karen

Whitacre. Row 3: Ann Schafer, Mildred Wood, Bess Howard, Holly Gardner, Brenda Robinson, Karen Yackley, Vickie Crowford, Virginia Carlson. Row 4: Darlene Hoos, Peggy Munden, Majiel Smith, Gayle Jay, Richard Klinkerluss, Jeannette Toth, Donna Magruder, Sharon Dunsan, Gwenn Gardner.

## *Colhecon Sponsors Hospitality Night*

Colhecon plan the homecoming float co-sponsored with the Ag Club.



April 6 marked Hospitality Night for the members of Colhecon, as the F.H.A. and Home Economics groups of the surrounding area brought girls to tour NMSC at the request of Colhecon. Members also sponsored an Ironing Day in an effort to collect some revenue to generate other activities.

This club has been active for over 50 years, promoting a professional attitude for future home economists. One of the club's activities was the sending of members to home economics' meetings in Warrensburg and Kansas City, in an effort to broaden their experiences. During Homecoming, the organization co-sponsored a float with the Agriculture Club; later in the year, members have a choral performance at the local nursing home. In May, members held a Spring Banquet to honor graduating seniors chosen outstanding in various areas of home economics; Josephine Flory was chosen as guest speaker on that day.



Seated: Gary McCormick, president; Vicki Biggs, vice president; Joyce Gibson, secretary; Thomas Alexander, treasurer. Row 1: Susan Koch, Ginette Majors, Rene Porter, Amy Jones, Judy Yordon, sponsor. Row 2:

Deborah Paris, Deb Obert, Joyce Klein, Gayle Wilson. Row 3: Linda Okal, Janice Livingston, Ed Schieffer, Susan Humphrey, Mike Crousore.

## *Ozark Festival Draws Oral Interpreters*

Oral Interpreters, founded by Dr. Elizabeth Worrell on November 21, 1958, has as its purpose the sharing of the enjoyment of literature with both public audiences and other members of the group. Services and activities have grown considerably, reflecting the growth on a nationwide basis, of the art form itself of presenting literature through oral performance.

This year, programs for both campus audiences and civic organizations included: "Hannah", "But We Showed That Coyote", "Spoon River Anthology", "Season's Reading", and "Gwendolyn Brook's Reading Hour".

As part of their agenda they attended the Oral Interpretation Festival at Terre Haute, Indiana, and the Oral Interpretation Festival at Columbia, Missouri. In April they also participated in the Ozark Festival in Springfield, Missouri.



Oral Interpreters and College Players work together for better expression.



College Players rehearse a scene from their Fall production of William Shakespeare's "Taming of the Shrew."

## College Players Use New Original Talents

"The Taming of the Shrew" by William Shakespeare, "The Caretaker" by Harold Pinter, "Madame Butterfly" by Puccini and given in conjunction with the Music Department, "Your Own Thing" a rock musical, and "Three One-Act Off-Off Broadway Plays" were the productions of the past year by the College Players. Original talents were incorporated in the student production in the Spring, the Kinetic Film Show. The Humor Trophy was received for the organization's Homecoming float.

Highlights of the year included trips to UMKC and the KRNT theatre in Des Moines. The year's activities ended at the annual Spring Banquet, where awards were given for best Actor and Actress, Best Supporting Actor and Actress, and Service Award.

College Players also sponsored the Film Club, an organization which brings outstanding movies to the College. This year, these movies included "On the Waterfront" and the Academy Award-winning "Darling."

Seated: Russ Becherer, president; Jonathan Wilcox, vice president; Jeanne Barta, secretary; Patti Little, treasurer; J. G. Severns, sponsor. Row 1: Barbara Fuqua, Stephanie Farraro, Pam Wheeler, Wanda Evans, Jennifer Sawyer, Pat Brown, Jo Wheeler, Sandy Niester, Cay Crawford. Row 2: Deborah Paris, Kathy Wills, Mary Deiling, Mike Crousore, Frank

Sladek, Susan Mahoney, Susan Koch. Row 3: Rene Porter, Roxanne Lippincott, Tony Jelley, Nancy Ritchie, Douglas Donald, Tina Cullen, Dan Murphy, Mickie Douglas. Row 4: Susan Merideth, Chuck Bright, Ed Schieffer, Richard Erwin, Hez Harrington, Rodney Kibble, Bruce Mitchell.





Seated: Dan Klein, president; Steve Baker, 1st vice president; John Overton, 2nd vice president; Leonard Sullivan, secretary. Row 1: Steve Cullen, Michael Proffitt, Allen Gentman, Andy Weisenborn, Roger Keith. Row 2:

Gary Webb, Robert Miller, Wayne Carroll, Tom Morris, Ric Constance. Row 3: Craig Derby, Michael Burton, Drennan Cloyd, John Koenig, Marvin Moots. Row 4: Ray Porter, Phil Slocum, Mark Rugeberg, Lynn Zechman.

## *A.P.O. Assists Campus; Organizes Activities*

Epsilon chapter of Alpha Phi Omega assisted the Kirksville Junior Chamber of Commerce and several local scouting groups in various projects throughout the year. The club also assisted the United Fund in its local fund drive.

During the year, A.P.O. also held its annual Ugly Man Contest, with proceeds going to the Heart Fund. Members built squirrel houses in an attempt to protect the animals from the elements, and they also assisted in the direction of the Homecoming activities.

Other activities included the promotion of a film festival and the sending of two delegates to the national convention held in Dallas in December.



APO holds Fall membership drive.



Row 1: Mary Maheronnaohsh and friend, Cheryl Bundy, Prasai Chintakanon, Kalaya Boonyakieritbotra, Mrs. Creola Jones, sponsor. Row 2: Supha Phinaitrup, Hossein Jamie, Rahmatollah Kohan-Ghadosh, Amin Kohan-Ghadosh, Valai Kwakbumrung. Row 3: Praneet Rohitopakara Mo-

hammad Hamrah, Alan D'souza, Faizullah Arabpour, Rumpaisri Intakanok. Row 4: Mostafa Izadi, Ali Agshar Nimrouzi, Hamid Ghazaeri, Manny Saffar, Mong-Chen Fu.

## *Native Foods Highlight International Night*

Member John Huenemann appears rather tired as he assists at the exhibit sponsored by the club at the "Carousel of Clubs."

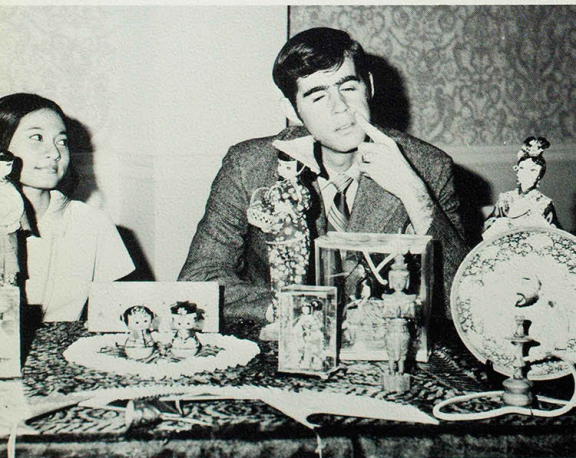

Promoting friendship and understanding among students of different nationalities is one of the goals of the International Club. Students from many countries meet monthly to discuss similarities, differences, and problems which exist both between and within countries.

Goals of the organization are carried out in many of their yearly activities, including the traditional "International Night." On this night, club members dress in their traditional costumes and serve foods from their native countries to other guests and faculty members. Over 1000 people usually attend this banquet.

Membership in the organization includes over 150 students from 30 different countries. Student members participated this year, for the first time, in the college intramural basketball and volleyball competition and in the ping pong tournaments.



Seated: Charles Lin, president; Songsri Kraturerk, vice president; Linda Okal, secretary; Lynn Prinster, Mrs. Robert McKinney, advisor. Row 2: Pushin Wang, George Liu, William Tsaur, Chi-Jan Liou, Chih Cheng Hu, Marion Jones, Zahra Mehraban, Bobbie Rinehart. Row 3: Gerhard

Buchter, Kathy Collins, John Carter, Mohammad Yarpeshkan, Jeanette Yagel, Lynette Yagel, Fatholah Makuandi. Row 4: Edward Wen, Abdul Zatari, Karim Sadeghpour, Ali Banki, Hossein Hakim-Dauar, Mas-soud Karbassi.

Members of the International Club take a break for refreshments at a party given for them at the Student Union.



Two members relax away from the action at party.

# Circle K Book Exchange Service A Success

Working with their International theme, "Answers Through Action," Circle K was an active organization on the College campus.

The Missouri-Arkansas District convention held April 16-18 in Columbia, was the highlight of the year with the NMSC club ranking high among the clubs from other college campuses throughout the two states.

Circle K initiated two annual projects in 1970-71. One of these projects, "Operation Christmas Card," sent 1,100 Christmas cards to servicemen overseas. Through publicity, Circle K collected cards from people in four states.

On the campus level, Circle K began the New Book Ex-

change Service, which helped students in both buying and selling books. The club kept files with over 5,000 listings of people who had books for sale. Many students used the free service which was very successful in its first year of operation.

Other activities of Circle K include assisting during Homecoming, working at the Admissions Office information table on Saturdays, and providing free coat checks at all Lyceum programs. The club also assisted the United Fund and the Salvation Army as well as holding several social activities.



Seated: Tom Lemons, president; Tom Weeks, vice-president; Melvin Hickie, secretary; and David Johnson, treasurer. Row 1: Steve Lorenz, David Grieshaber, Larry Dorrell, and David Tanner. Row 2: Ed Wynne,

Mike Swindell, Ron Vickers, and Ted Baker. Row 3: Dave Lademann, James Davenport, Steve Barnett, Barry Sargeant, and Rodney Snodgrass. Row 4: Tim McQuarry, Stephen Bertels, Paul Gray, and Verl Hutchison.



Row 1: Larry Boleach, president; Gail Albright, vice-president; Emil Green, secretary; Will Selser, treasurer. Row 2: Wayne Newman, Wray Rieger, Earl Ludlow, H. B. Tate, Sherod Collins. Row 3: Jerry Vittetoe,

Jack Bowen, Basil Morlan, Pete Nicolletti, W. A. Browne, Don Milliken. Row 4: Howard Terry, William Lewis, Richard Mease, Ralph Pink, Marion Johnson, Joseph Rhoads, Forest Crooks.

## *Phi Delta Kappa Promotes Free Education*

Phi Delta Kappa was founded in 1910 as a consolidation of three interdependent fraternities at Indiana University, Columbia University, and the University of Missouri. Campus chapters are now located at colleges and universities throughout North America. Requirements to become a member of this organization are that a semester of graduate work be done with superior grades. Since its beginning in 1928, this NMSC chapter has initiated more than 500 men into this honorary fraternity.

Officers for the 70-71 year were: president, Larry Boleach; vice-president, Gail Albright; and secretary-treasurer, Emil Green.

The purpose of this international fraternity of men in professional education is promoting free public education which is essential to develop and maintenance of a democracy. The organization is based on the cornerstones of research, service, and leadership.



Officers of Alpha Phi Sigma initiate new members.

## 54 New Members Added To Honor Fraternity

Alpha chapter of Alpha Phi Sigma, national honor fraternity, celebrated a banner year with 54 new members being initiated during fall semester. Special guest speakers at chapter meetings were Major William Andrews, of the College ROTC program, who spoke on the Vietnam war; and Joseph Alloway, a student at NMSC, who spoke on the topic of Zero Population Growth.

Each semester Alpha Phi Sigma awards two \$25 scholarships to the organization's member who raises his cumulative grade point the most number of points. This year scholarships were awarded to Nancy Wood and Beverly Moore.

The traditional Alpha Phi Sigma banquet was held this year in April. Many special guests and friends of the organization attended this dinner.



Seated: Roger Demarest, president; Pat Jacobs, vice president; Joella Waybill, secretary; Sharon Orf, treasurer; Max Bell, sponsor; Richard Demarest. Row 1: Vonda Kraus, Susan Littrell, Marilee Gruneich, Nancy McKinney, Beverly Moore, Linda Miller, Mary Lou Behring, Jean Carter, Betty Roderick, Becky Inlow, Rose Cornwall, Marlis Manning, Joyce Lichte, Cheryl Martin. Row 2: Joan Fromme, Pennie Seth, Jacque Ogden, Gwenn Gardner, Karen Yackley, Carol Sees, Phyllis Scott, Lois White, Mary Martin, Janet Axthelm, Kathy Harris, Ruth Jackson, Janell Perkins,

Joan Broughton, Annetta Fuenhausen, Wanda Newland. Row 3: Diana Luksetich, Frank Sladek, Barb Jenisch, Pamela Wares, Stephen Teller, Jeanne Barta, Rockne Gross, Terry Gravemann, Mary Wells, Ann Bege-man, Joan Peterson, Casey Bourdeau, Nancy Wyhs, John Griec, Nicki Sample. Row 4: Philip Luksetich, Fred Curry, Ralph Mincemeyer, Earl Martin, James Compton, Jackie Jones, Mark Rugeberg, Paul Gray, Kevin Woods, Clark Weaver, Kenneth Slaughter, Terry Meek, Janette Stoffa, Charles Gray, Karen Wilderman, Connie O'Dear.



Seated: William Spaun, president; Terry Gravemann, vice president; Janell Perkins, secretary-treasurer; Gilbert C. Hohlenberg, sponsor. Row 1: Susan Smola, Janice Houf, Shirley Gowdy, Susan Andrews, Melvin Hickie, Jack Hamlin, Donald Bundy, Richard Demarest, Kathy Harter, Ruth W. Towne. Row 2: Eleanor Ryan, Clifford Myers, Harold Synder, Clara Byrum, Frances Crow, Joyce Campbell, Loretta Gilget, Jeanne Wieberg, Clyde Meier, Roger Demarest, Linda Ryan, Jacqueline Wilson.

Row 3: Elizabeth Galey, Pat McChristy, Charles Blakeley, Richard Burger, Kendra Phillips, Betty Holzhauser, Fred Curry, Gloria Sadler, Rod Kubichek, Michael Small, Ron Bureman, Michele Brodeen, Ann Leone, Linda Spaun, Beverly Fisher. Row 4: David Tanner, Philip Luksetich, Larry Dorrell, Mitchell Burns, Mark Ruggeberg, Steve Lane, Arnold Zucherman, Ed Schieffer, Gary Keesling, Larry Stephens, Tom Fevurly, Beverly Holder, Dr. David March.

## Historical Society Goes To State Capitol

The Eugene Fair Chapter of the National Historical Society, oldest continuing organization on campus, boasted an active 64th year. Its ninety members, under the directorship of Dr. Gilbert Kohlenberg, took part in three interesting and successful field trips - to Arrow Rock, Missouri, to the state capitol at Jefferson City, and to the University of Missouri Archeological Research Center and Field School in Van Meter State Park. The social high point of the year came at the annual Spring Banquet, held in March in conjunction with Phi Alpha Theta, where Dr. William Parrish spoke on Missouri's Sesquicentennial anniversary.

Membership in the Historical Society is open to all students and faculty interested in the fields of history and social science.

National Historical Society draws interested students.

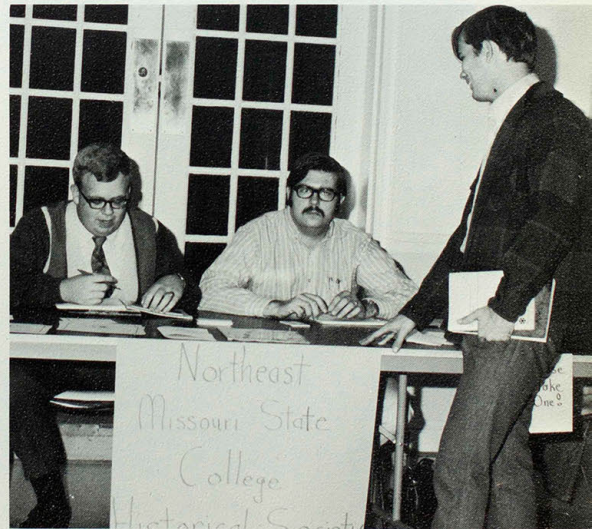



Seated: Thomas Ritchie, president; Linda Spaun, secretary; Susan Andrews, historian; Dr. David March, sponsor. Row 1: Barbara Strother, Susan Smola, Shirley Gowdy, Ric Constance, Meredith F. Eller, Joseph Ku, Ruth W. Towne, Gilbert C. Köhlenberg. Row 2: Carol Sees, Donald

Bundy, Larry Stephens, Gloria Sadler, Beverly Holder, Casey Boudreau, Roger Demarest, Eleanor Ryan. Row 3: Larry Dorrell, Mitchel Burns, Harlan Penn, Steven Lane, Gary Hollenberg, Philip Luksetich, Arnold Zucherman, Jack Hamlin.

## *Third Year On Campus For Phi Alpha Theta*

Nu Chi Chapter of national organization Phi Alpha Theta, spent a busy third year on campus extending its membership and pursuing points of historical interest. Under the sponsorship of Dr. David March, Phi Alpha Theta engaged several guest speakers including Dr. John Hines and Dr. Roger Cody of the college faculty. Social activities were highlighted in the annual Spring Banquet co-sponsored with the Historical Society. Last spring several Phi Alpha Theta members attended a regional meeting at Springfield, Mo. and will also attend this year's meeting in Fulton, Mo.

Requirements for membership in the history honor club are twelve hours of history with a minimum of a 3.1 grade average and a 3.0 honor point ratio in two-thirds of the remaining classes with a 2.86 average overall.



Ric Constance promotes Phi Alpha Theta activities.

# Symington Gives Talk For Young Democrats

The Young Democrats provided the campus with political impetus this past year by furnishing various politically oriented lectures and guest speakers. In October, U.S. Senator Stuart Symington gave a rather ordinary political speech prior to his reelection. Other guests included Robert LaCore, 95th District Representative, and Juvenile Court Judge Bruce Normile.

Organized in 1960, Young Democrats was the first chartered political organization on campus dedicated to the advancement of a national party. During the 1970 elections, the members provided assistance to the local party headquarters as a part of their national affiliation. This year saw a change in political topics ranging from the traditional political history and new government programs to current problems which exist in our military forces. Activities for the year included a Fall lake party, a Spring banquet, and several slide shows. Plans for the future include the above topics, as well as explorations into the future role of the American political organization.



The talk given by Symington concerned current political events.



Seated: Marie Gladbach, president; Margaret Gladbach, secretary; Jane Godfrey, treasurer; Linda Stewart. Row 1: Michele Small, Cathy Burk, Wanda Armstrong, Marsha Simpson. Row 2: Caron Jones, Clyde Meier,

Tom Fevurly, Fred Curry, Jeanne Wieberg. Row 3: Ken Lippincott, Larry Hunt, Ken Marlin, Robert Skuy.



Seated: Carole Mitchell, vice president; Terry Forsythe, secretary; William McClelland, sponsor; Peggy Crane. Row 1: Renee Wilken, Kenneth Cohen, Linda Kauzlarich, Alice Andrews, Joy Hunt. Row 2: Pam Hill, Gayle Wilson, Darlene Poyner, Debra Harris, Sherry Epperson. Row 3:

Craig Cornick, Charles Guzman, Harry Pearl, Barbara Allen, Sherry Medaris, Linda Leander. Row 4: Kathy Tyler, Debbie Gamm, Tim Rider, Judy Motter, Clifton Cathcart.

## *Speech Path Club Welcomes New Members*

The Speech Pathology Organization embarked on its second full year at NMSC with high hopes of extending its membership. This they successfully accomplished as members now total about thirty. One of the first activities of the year was a Welcome Party held at Mary Immaculate Church Hall for the newcomers.

The basic purpose of SPO is to orient its members into the professional world of speech pathology. Monthly meetings are devoted to guest lecturers and films dealing with speech disorders and new therapy. In addition to speech pathology majors new membership is especially encouraged

for elementary education majors as speech problems should be detected and corrected at an early age.

Club activities for the year included a Spring membership drive picnic at the Lake, which SPO hopes to make an annual event, and participation in the local Cerebral Palsy drive. For her work on this project member Glenna Novinger was awarded a \$100 scholarship by the State Cerebral Palsy Organization. Looking to the future, SPO hopes to hold several fund-raising activities in order to purchase hearing aids for the needy.

# *Kappa Mu Epsilon Promotes Excellence in Math*

Members of Kappa Mu Epsilon began the year with a drive for increased participation in campus affairs. In an effort to enable math students to attain better academic achievements, the club maintained the tutorial program which it had established last year.

Organized on campus two years ago, Kappa Mu Epsilon is a national honorary mathematics society. Membership is eligible for those who maintain high academic scholarship in mathematics.

Other activities initiated this year included: the founding of the Math Solution Club as an offshoot of KME; featured speakers from the faculty and the seniors; and attendance at a meeting of the Missouri Council of Teachers, held in Jefferson City. Special spring activities included a barbecue at Thousand Hills State Park and the sending of a delegation to the regional convention of Kappa Mu Epsilon.

Row 1: Don Groff, sponsor; John Grice, vice-president; Charles Harland, treasurer; Joe Flowers, recording secretary; Nancy Wood, president. Row 2: Rose Smith, Ruth Miller, Mary Sue Beersman. Row 3: Linda Bullock, Carol Starbuck, Jo George, Jacquelyn Ogden. Row 4: Barry Gentile,

David Beaty, Melvin Bissey. Row 5: Sam Lesseig, Frank Little, Lanny Morley. Row 6: Darrell Jones, John Davenport, John Erhart, Gregory Klockenga, John Bartling.





Seated: Bob Maddex, president; Phillip Duncan, secretary; Charles Harland, treasurer. Row 1: Margaret Lillard, Lois White, Dindy Agee, Don

Walton, Vicki Reese. Row 2: Jack Magruder, sponsor; James Maddex, Donald Maddox, Eddie Anderson, Robert Northdurft, sponsor.

## *Y.E.S. Helps Establish Scientific Leadership*

Science Major Charlotte McKiddy offers presentation to Y.E.S. members at monthly meeting.

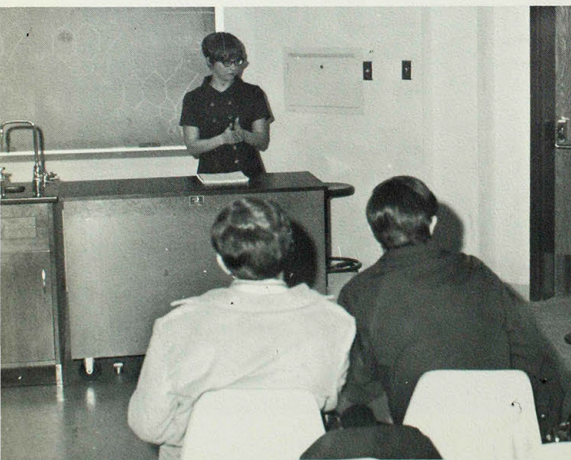

"Building Scientific Leadership" is the motto of the Young Engineers and Scientists. The judging of local, district, and regional science fairs is only one of the organization's activities designed to carry out their motto.

Under the leadership of Bob Maddex, president, the members of Y.E.S. this year were stuffed at banquets and stuck at hayrides! They participated also in picnics, cook-outs, regional science meetings, are helped to establish Y.E.S. chapters in area high schools.

October was Science Youth Month and the NMSC chapter of Young Engineers and Scientists observed the month with activities and plans for this year. A membership drive was also begun this month to interest more people in the organization, and a display was presented in the lobby of the Student Union to encourage and interest prospective members.

Other activities which culminated a busy year included leadership conferences at Brookfield and Elsberry and the hosting of the State Y.E.S. Convention held this year in April on our campus.

## *Pre-Os Club Initiates New Ecology Seminar*



Row 1: David Watson, president; Donna Norman, vice-president; Willard Arnold, treasurer; Laura Todd, secretary; Dr. John Black, sponsor. Row 2: Frank Arcioni, William Kirmes, Allen Genteman, Joseph Matarazzo, Don Fisher, Scott Powers, Terry Laux, Sarah Ladd. Row 3: Rene

Smith, John Strohsneider, James Banner, George Gasser, Mike Scepter, James Compton, Brad Asay. Row 4: Lynn Zechman, Chet Robbins, Gary Wamhoff, Lloyd Cleaver, Phil Slocum, Larry Dickinson, Robert Upton, Mike Mahoney.

A three day ecology seminar sponsored by the Kirksville College of Osteopathy and Surgery proved to be the highlight of the year for the Pre-Osteopathic Club. This seminar engaged several nationally recognized experts and provided rare insight and an unusual opportunity to learn more about this new area of interest and concern. Other activities for the year included an annual address by F. M. Walter, Dean of Students at K.C.O.S., an Easter party for the children of the Diagnostic Clinic, a tour of K.C.O.S.

campus with an anatomy pit demonstration, and the annual membership banquet.

Under the sponsorship of Dr. John Black, the Pre-Os Club is unusual in that it is the first and only organization of its kind in the world. Its purpose is to offer its members both a professional and social structure. It strives to help members keep up with the rapid changes occurring in medical science today, and to prepare them for a future position in the professional world.

# *Individual Programs Promote Knowledge*

Members of Sigma Zeta found a solution to the problem of how to disseminate the information and research problems occurring in their chosen fields: it was arranged that at each of their regular monthly meetings, one member gave a discussion on whatever topic interested him. Thus, the club was able to obtain program presentations in various fields of scientific interest.

Delta chapter of Sigma Zeta is the national honorary science and math society on campus. Active membership is open to juniors and seniors who are math or science majors and who have a 2.87 cumulative G.P.A., with a 3.0

in science and math courses. Associate membership is extended to freshmen and sophomores exhibiting potential for attaining active requirements.

Last April saw the sponsor and two officers attend the national convention in Marshall, Missouri; this year's convention was held in Frostburg, Md.

Objectives for the future are to encourage continued advancements in the fields of science and mathematics, to promote and recognize scholastic achievement, and to foster friendly social activities.



Seated: Dwayne Williams, president; Paul Gray, vice-president; Eugene Smith, sponsor. Row 1: Judy Robbins, James Compton, Lloyd Cleaver, Gary Chidester, and Charlotte McKiddy.



Seated: David Schneider, president; Edward Tooley, secretary-treasurer; Robert Peavler, sponsor. Row 1: James Elliott, Kavan Stull, Charles Smith.

## *New Radio Club Members Teach "How to be a Ham"*

"How to be a Ham" is taught to all new club members of the Amateur Radio Club. Novice, General, Advanced, and Extra-Class are the four levels available in the skills area; each level is progressively higher and harder to obtain. Most of the organization's members now hold the "General" level title and are working toward the more advanced and specialized levels.

Code practice oscillators are used at all club meetings

to help gain a higher code speed rate. Members also read and discuss together different articles in the "American Radio Relay League Publication." This promotes better understanding and greater knowledge about the theory and practice of radio.

Membership in the Amateur Radio Club is steadily increasing. To belong to this organization, a student needs only to be interested in field of radio and broadcasting.

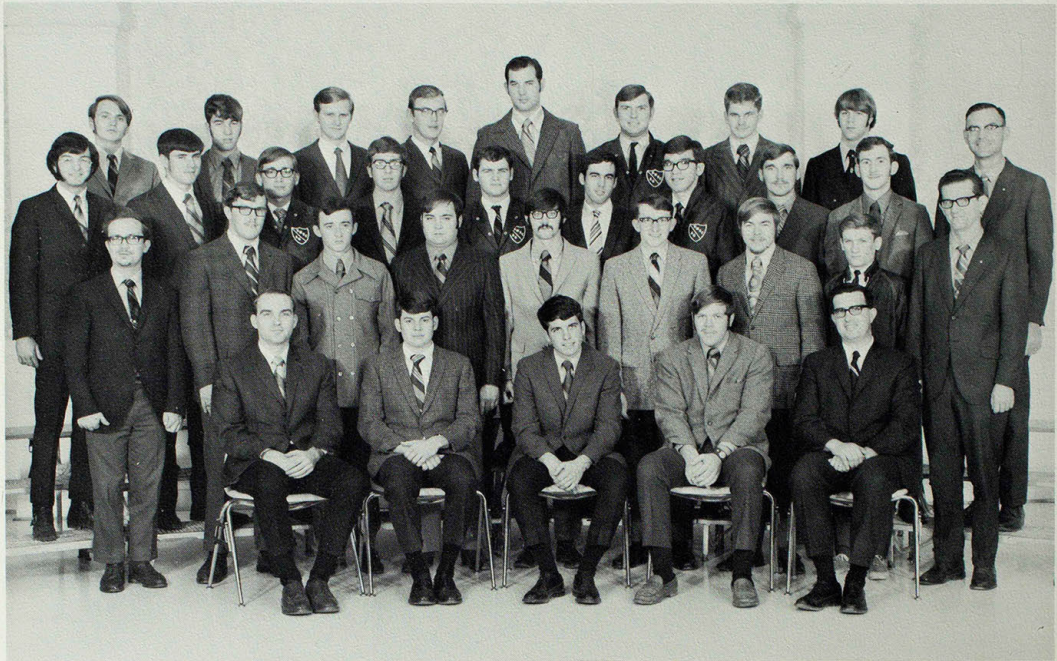

Seated: Frederick Young, president; Kerry Lackey, vice president; Bill Pauls, secretary; Jim O'Hair, treasurer; Dr. Larry Davis, sponsor. Row 1: Ronnie Kellison, Terry Johnson, Larry May, Dan Jackson, Randy Mitchell, Gary Windmann, Lyle Johnson, Gary Nichols, Bob Stone, Sponsor. Row 2: Ted Cox, Jack Russell, Jim Woods, Don Whitaker, Bruce

Moore, Douglas Smithson, Richard Vierling, Gerald Gooin, John Carter, Dr. David Travis, sponsor. Row 3: Michael Bradley, Steve Yates, Ruel Way, Ron Davis, Franklin Curtis, Robert Rogers, James Slaton, Charles Wilgenbusch.

## *Agriculture Club Sets New Membership Goals*

Campaigns for new Agriculture Club goals increased the membership and the student's participation in agriculture activities. Club members studied together, worked to improve the Agriculture division on campus, and discussed in groups some new and more efficient farming techniques and procedures.

Agriculture Club members, each year, help judge farm animal shows and cattle exhibits. This year, students participated, both as contestants and judges, in various livestock fairs and showings around the Northeast Missouri area.

Speakers were heard at the monthly meetings, and programs for farming benefits and governmental curriculum were outlined. Attendants at the meetings were encouraged to bring any new agriculture news to the group for discussion and review.

Agriculture Club is sponsored by Dr. Larry Davis, of the Practical Arts faculty. Membership is open to any student with an interest in agriculture or farming.

# Collegiate 4-H Club Has Busy Third Year

Having marked its third year on campus, Collegiate 4-H embarked upon a rather innovative project in the spring. This was a five county workshop featuring the officers of all high school 4-H clubs within the area. This project continued for one month, with the main goal that of helping the participants to become more involved in service and community projects.

Founded in 1968, the 4-H Club is a service and social organization dedicated to helping the College in any projects requiring assistance. All students interested in 4-H work are eligible to join.

Activities included a volleyball party, a lake picnic, and a Christmas party. In November, Mrs. Linda Pettijohn gave a presentation on welfare and the problems surrounding it. Other talks were given designed to aid high school 4-H Clubs in planning for low income families. During the year, Larry Jones was elected delegate to the State Planning Committee. Future plans include the undertaking of more service projects and a membership drive.



Seated: Ed Schieffer, vice president; Navalee Arnold, secretary; Linda S. Jones, treasurer. Row 1: Linda Asher, Sharon DeTienne, Karen Beach. Row 2: Verl Hutchison, Martha Ann Green, Carole Rowland.

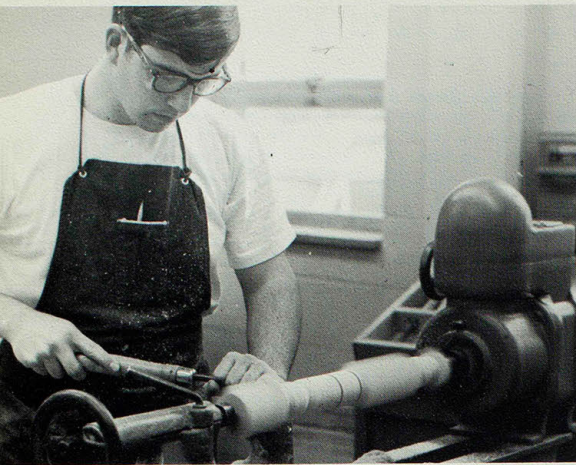

Industrial arts major works on piece of furniture during classes in the new Industrial Education building.

## Club Banquet Honors Outstanding Members

The annual Spring Banquet, serving to honor outstanding members in the club, was the highlight of this year's Industrial Arts Club.

Participation in the Homecoming Parade was a major project, with members utilizing their technical skills to produce another good float. For the past several years, the club has captured the first-place trophy in the mechanical division of the floats. In addition to Homecoming activities, members also participated in the trips to industrial sites to see a practical side to their training; there were also various fund-raising projects held throughout the year, with emphasis placed on building the club membership.

Each year members submit ideas which they feel can further develop the Industrial Arts Division. The main objective of the club is to create interest in the field for I.A. majors and minors. Functioning as a social professional organization, it celebrated its thirteenth anniversary this year.

Seated: Kevin Woods, president; Sam Claggett, vice president; James Maddex, treasurer; Earl Joe Martin, recording secretary; Duane Cole, sponsor. Row 1: William Smith, Kenneth Haase, John McEwen, Rick Peoples, Kenneth Lough, Michael Thrasher, Cathy Carter. Row 2: Wayne Rodgers, Faro Cottone, Lyndle Bitting, David Petre, Ken Mitchell,

Francil Pauley, William Korrell. Row 3: Jerry Wilhoit, Charles Wiskirchen, Donnie Waybill, Dave Lademann, James Brown, Donald Hanke, Kenneth Glover, Dale Atteberry. Row 4: Jack Russell, Phillip Palmer, Lonnie Clair, Jim Lichtenberg, Francil Horn, Drew Mitchell, Jerry Crawford, Dwain Greenfield, Mike Link.





Seated: James Hale, president; Curtis McClurg, vice-president; John Lohse, secretary; Mike Riordan, treasurer; and Dr. Will Selsler, sponsor. Row 1: Jim Ulry, Paul Tracy, John Schenk, Lynn Fisher, Guy Brown, Carter Sappington, Gerald Montgomery, Tim Wolfe, Jon Oberman. Row 2: Michael Thrasher, Donald Lucas, Michael Hanneman, Gary Heinike, John Christie, Wayne Ellis, Larry Goodwin, Kenneth Rahe, Steve Horn,

Jack Hamlin, Laverne Bergmann. Row 3: Jim Evans, Tom Jones, Ed Berry, Ted Griggs, Michael Seip, John Meissen, James Elliott, John Creighton, George Lee, Robert Fohey, Gary VanDyne, Calvin Malcolm. Row 4: Ring Buennig, Tommy Fevurly, Kenneth Rush, Bill Homan, Gary Stowe, Gary Cornelison, Paul Lesser, Gary Keesling, Kenneth Benson, Steve Kreek, and John Wayne.

## *Veterans' Club Boasts Increased Membership*

Kristin Linneman, 1970 Homecoming Queen, sponsored by the Veterans' Club expresses her happiness upon her selection as the queen to reign over Homecoming festivities.

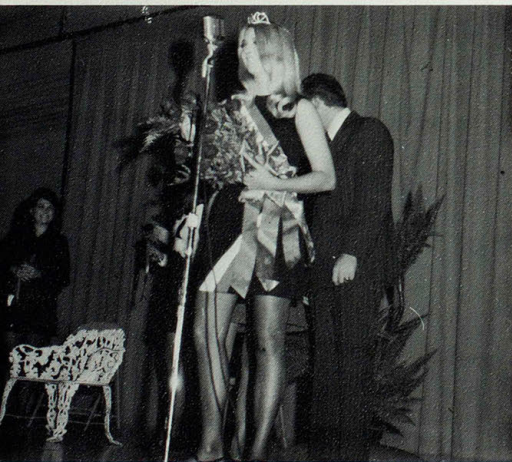

With representatives from all branches of the armed forces, the Veterans' Club increased its membership up to eighty-three actives. The increase allowed members to actively pursue an increased participation in campus affairs.

The Vets' Club was established in November of 1966 and was designated Ronald K. Cullers Memorial Veterans' Club in honor of the first graduate of NMSC to be killed in the war in southeast Asia.

This year the Vets gave their annual Christmas party for underprivileged children in conjunction with help from two sororities; the kids were entertained by Santa, toys, Christmas carols, and refreshments. The club also sponsored Kristin Linneman as the successful Homecoming Queen candidate. Members also furnished the runner-up in the 1970 Campus Bowl, as well as sponsoring a car wash and various parties. On March 5, the club had its formal party; this was soon followed by planning for next year.

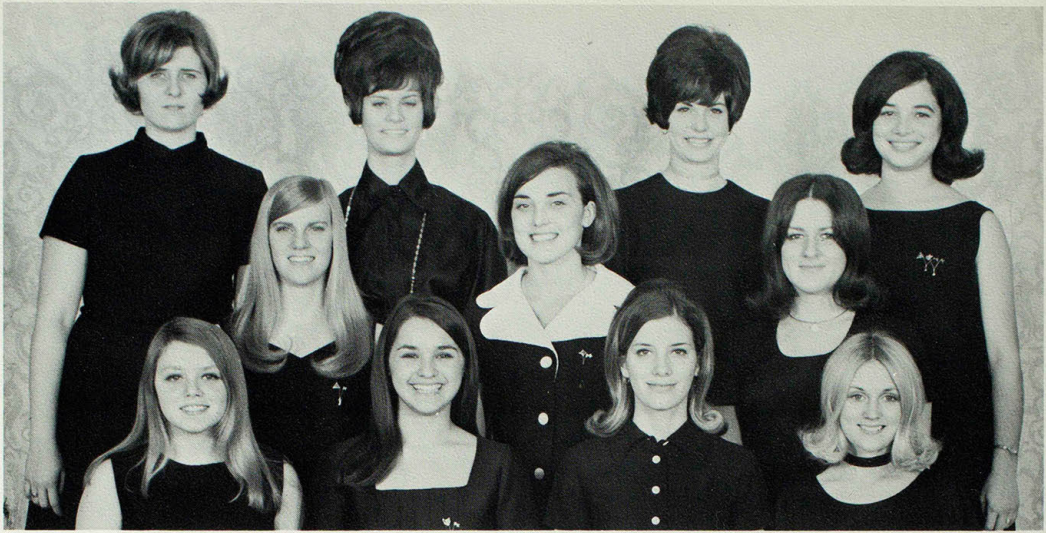

Row 1: Sue Eichemier, Mindy Babbitt, Janey Mathis, Debrah Davis. Row 2: Carol Sees, Carol Holtkamp, Judy Racey. Row 3: Jackie Jones, Susan Dean, Carolyn Smith, Jo Goldman.

## *College Ushers Assist With Campus Programs*

College usher assists spectators at one of the many all-school functions.



College Ushers, in basic black dresses complimented by purple and white corsages, provided service in seating students and faculty at various College programs held both in Baldwin Hall and Pershing Arena. This year the girls assisted with the Lyceum programs, the Art Buchwald lecture, the Chambers Brother's concert, and many plays and concerts presented by College Players and the campus band and orchestra. Closing the activities for the year was the ushering in of guests at the Spring Commencement exercises.

Organized in April, 1959, with the opening of the new College Auditorium, the College Ushers have been serving since then for numerous campus functions. The group helps campus members with many all-school activities and programs.

Projects for this year's Student Nurses Association included assisting at the Red Cross Bloodmobile, participating in the annual Student Nurses Association Week, giving a parting for the residents of the Adair County Nursing Home, and selling candles and Christmas paper to raise money. A Christmas party for members and the pinning ceremony for last year's graduates proved to be the top social events of the year. The traditional goal of 100% membership was realized this year due to the efforts of an energetic campaign.

Student Nurses tackled the big question of the academic year, the future of the nursing division, with a passion. Unfortunately their efforts were apparently unsuccessful. As of next year the nursing major is being phased out. Only seniors will finish and get their degrees with no incoming freshmen or sophomore to start. Reasons for the phase-out are reported to be problems in accreditation and teaching staff.



Student nurses Carol Cleeton and Sherry Bertelsen look on as president McClain officially declares student nurses association week.

## *Student Nurses Gain Full Club Membership*

Seated: Mary Wells, president; Jean Carter, vice-president; Elaine Farnsworth, secretary; Pat Murphy, corresponding secretary; and Jan Lowenberg, treasurer. Row 1: Lola McCoy, Valerie Woddard, Maurine Dobson, Nancy McKinney, Deb Moritz, Nettie McCoy. Row 2: Gayle Haack,

Rita Cottom, Martha McGrath, Susan Mahoney, Grace Campbell, Gail Hanington, Belda Chatman. Row 3: Mary Ann Good, Mary Tophinke, Jim Murphy, Dan Kinsinger, Charol Eitel, Ann Begeman, Charles Steele, and Sherry Bertelsen.





Seated: Steve Clem, president; Brad Asay, vice president; Jeff Grace; Herman Harris. Row 1: Gregory Kent Seth, William Wiley, Aubrey B.

Carpenter, Joe Gass. Row 2: Paul E. Gillette, Joseph J. Hoyt, Ronald G. Welder, Dennis Garrett, Randy W. McVay.

## *Dorm Council Begins New Open-Dorm Policy*



The Men's Dorm Council sets up rules and regulations for living in the dormitories. They sponsor dorm activities and encourage student participation in campus affairs.

The Men's Dorm Council, newly initiated last year, brought many vital new issues before the board in the past year. The open dorm policy was reinitiated after its trial and subsequent failure last fall. A Dorm Decoration Contest for Homecoming was also introduced and sponsored by Mu Epsilon Nu. A car rally contest was held and won by Jim Mullendore; another such rally was sponsored in the Spring.

The Council, formed last year as a student voice for improving campus life, sets up rules governing men's residence halls and maintains a court which permits student participation in disciplinary cases. Its goal is to bring about more student control in dormitory life. Other activities include the sponsor or dances, this year featuring "Fire and Ice."

# Women's Dorm Council Decorates for Holidays



Seated: Pat Montgomery, Centennial president; Sharon Harrison, Ryle president; Rose Smith, Centennial vice president; Debra Harris, Ryle vice president. Row 1: Maurine Dobson, Deborah Paris, Linda Guilford, Cynthia Comegys, Shirley Jones. Row 2: Judy A. Elam, Ruth Jackson,

Cindy Hall, Terry Todsen. Row 3: Linda Stagner, Janice Bennett, Carol Maussen, Susan Bay, Margaret Elaine Grace. Row 4: Marty Phillips, Patty Benedict, Kristal Curtis, Mary Wells, Patty Little, Chloe Rogers.

Ryle Hall, Centennial Hall, Grim Hall, and Panhellenic Hall each elected Women's Dormitory Councils which were supervised by Dean Rita Gramman. Individual activities for each dorm were planned and carried out by the councils. Individual dormitory Christmas parties and door decoration contests were several of the activities sponsored by the councils. Homecoming and other holidays also brought out decorations which were coordinated by the Women's Dorm Council. Funds for these activities comes from dormitory dues which are collected within each dormitory yearly.

Spring semester brought election of officers for the following fall. Women serving as officers of the council must be of sophomore class standing and have an honor point ratio of at least 2.5. Floor council-women are elected in the fall and must also be of sophomore status with an honor point ratio of at least 2.2. All of those serving on the council must have been a resident of a dormitory prior to their election.



Girls on the Council help initiate activities which will promote dorm unity, such as this picnic on the dormitory lawn.



Row 1: Kathy Harris, Olinda Gastler, Mary Craig, Cindi Clark, Perry Benn. Row 2: D. Henry, Student Director: Kem Cavanah, Ellen Lavinder, Sandra Harrison, Joyce Wisdom. Row 3: Robert Scott, Director: Dale

Woodling, Mary Leeper, Louisa Chadwell, librarian; John Augspurger, Richard Hammon.

## *Kansas City Tour Highlights The Year*

The annual tour stretching to the Kansas City area served as this year's focal point for the Brass and Clarinet Choirs. This took place in early March, and included schools in Moberly, Columbia, and Kansas City.

Under the direction of Robert Scott, the Clarinet Choir also performed in concert at the University of Illinois in the spring; they also gave their campus concert shortly

thereafter, using the smallness of the group as a means to exploration.

Meanwhile, the Brass Choir, directed by Dr. Roger Cody managed to keep fairly busy. In addition to performing special concerts all year, the Brass Choir participated in the Christmas candlelight concert in December as well as giving a campus concert in the spring.



Row 1: Paul Craig, John Fuoto, Paul Copenhaver, Jeff Piper, Dr. Roger Cody. Row 2: Larry Kidwell, Steve McEwen, Linda Evans, Mike Farnsworth, Mark Firks.



Members of Phi Mu Alpha Sinfonia practice for a half-time program to be presented at a home Bulldog basketball game.

# *Phi Mu Alpha Plays for Basketball Games*

Upsilon Phi chapter of Phi Mu Alpha Sinfonia initiated 13 pledges at the beginning of Spring semester swelling the membership to 30 active members. Activities of the organization expanded during their third year on campus. As an international music fraternity, the Sinfonias provided various musical services.

One of the main highlights of the year was the Jazz Festival held February 6. It consisted of a competition in two classes for plaques and the opportunity to play on the concert stage that night. The winners in each class were the Adair Jazz Trio, and the Sinfonia Stage Band. Featured performer at the concert was Clark Terry, of the "Tonight Show".

Phi Mu Alpha's service projects included providing a pep band for the Homecoming Pep Rally and for the home basketball games. The pep band worked with the cheerleaders and the K-dettes to provide cheering routines and to help foster school spirit. The Sinfonia Stage Band played for numerous dances and proms during the year both on campus and in area high schools.

Chapter members attended a workshop at Central Methodist College in the Fall. Upsilon chapter won five out of seven awards for chapter excellence. Fraternity membership includes music and non-music majors in vocal and instrumental capacities.

Seated: Mike Farnsworth, president; John Grice, vice-president; Bill Burse, secretary; Terry Meek, treasurer; Clay Dawson, faculty advisor. Row 1: Jim Head, Norman George, John Fuoto, Al Spurgeon, William

Green. Row 2: Jeff Piper, Paul Copenhaver, George Gasser, David Evans, Roger Bullock, Mark Firks. Row 3: David Rector, Lloyd Cleaver, Paul Craig, Trey Coleman, David Montgomery.





Seated: Elizabeth Fedak, president; Janette Stoffa, vice-president; Rebecca St. Clair, secretary; Pamela Mestemacher, treasurer; Martha Spath, sponsor. Row 1: Janice Widger, Deena Lambert, Kitty Bennett, Jeannine Cafer, Paula Caldwell, Pat Huff, Vicki McKean, Linda Grinstead, Gail Battaglia, Pat Adams, Jane Shannon. Row 2: Karen Bell, Linda Gray, Earlene Barnes, Linda Stagner, Sharon Harrison, Sally Sincroft, Susan Bishop, Martha Hatfield, Linda Akins, Cherry Guyer.

Cecilia Beets. Row 3: Kathy Dietz, Celeste Knierim, Jeanne Barta, Nona Susewind, Karen Poertner, Martha Hookom, Mavoureen Sellens, Brenda Riley, Billie Norman, Kristi Wormsley. Row 4: Mary Warren, Mary Dickinson, Mary Roth, Linda Barnes, Audrey Stanck, Martha Green, Trestia Griffith, Jane Brassfield, Jeanne Riter, Jeannie Bentley, Peggy Eitel.

## *WRA Sponsors Party At Diagnostic Clinic*

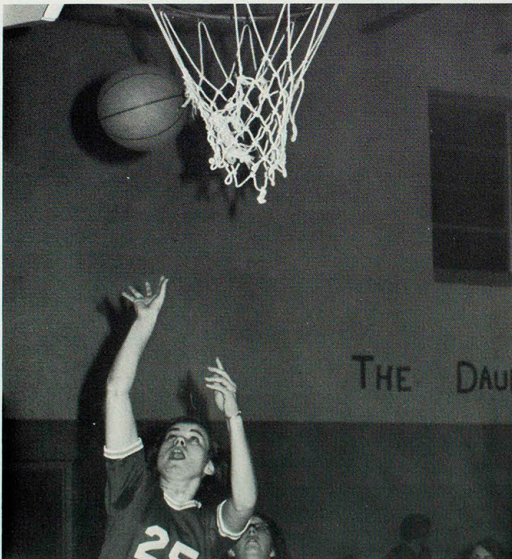

Kathy Griswold goes in for a lay-up during a practice session of the women's extramural basketball team.

Faculty members of the women's physical education department were treated to gifts and a rest on Santa's lap at the W.R.A. Christmas party. Earlier in the Christmas season W.R.A. co-sponsored a party for the children at the Kirksville Regional Diagnostic Clinic.

W.R.A.'s annual "get-acquainted" party began the group's activities for the year. The club serves as a recreational outlet for all the coeds at the College.

The Women's Recreation Association sponsors both intramural and extramural sports for women at the College. Intramural sports included: volleyball, basketball, softball, tennis, badminton, and table tennis. Extramural teams in fieldhockey, volleyball, basketball, swimming, tennis, track and field, and softball participated in state tournaments as well as competing against teams from area colleges.

The spring banquet ended the club's program for the year.



Coach Nancy Hopson talks to members of the women's extramural basketball team as they await action.

Row 1: Karen Dwyer, Nancy Stichling, Le Ann Paulsen, Kay DeYarman, Jeanne Brinker, Linda Artman, Kathy Dolan, Janie Stevenson, Garnita Woodward, Lane Froneyberger, Mary Lou Behring, Lynette Lunkley, Linda Hartley. Row 2: Rebecca Schreiber, Rovene Webster, Diane Gordy, Nancy Stemmmons, Susan Isely, Tana McMath, Mary Stout, Peggy Ochs, Sue Rains, Beverly Dahms, Jacqueline Jones, Irene Fordan. Row 3: Nancy

Adams, Deanne Fear, Renae Best, Pamela Wares, Kathy Griswold, Terri Collier, Susan Nickel, Ann Begeman, Jacque Ogden, Janet Axthelm, Kathy Ensminger, Deborah St. Clair. Row 4: Lane Barry, Barb Melson, Marcia Olson, Jean O'Brien, Janice Ritter, Judith Campbell, Janie Dagggett, Joan Smith, Carole Rowland, Mary Beth Justice, Sharon Norris, Paula McClanahan, Joyce Campbell, Becky Eccles, Rebecca Bendlage.





Seated: Greg Skinner, president; Gary Lacey, vice president; Charles Blakely, secretary; Loren Moes, treasurer. Row 1: Kevin Miller, Hal Drake, Terry Taylor, Jim Magruder, Clarence Dottrey, Ralph Pink, spon-

sor. Row 2: William Matthew, Bill Stradt, Michael Thornburg, Donald Yager, Stephen Rowe, Larry Kersten. Row 3: Stan Huggins, James Compton, Stven Sahay, Bill Dennis, Hardie Smith, Greg Erson.

## *Varsity Club Holds Cook-Out At 1000 Hills*

Twenty-five new members joined the Varsity Club at the College during the spring semester.

Movies corresponding with each sport of the season were shown at meetings held every two weeks during the year.

Dues from members is the source of funds for the Varsity Club. These funds provide a \$50 cash award through the R. E. Valentine Memorial Scholarship. It is given each semester to the member of the Varsity Club with the highest grade point average for the semester.

Also an annual activity is a cook-out held at Thousand Hills State Park. Sponsored by the Varsity Club, members of the Health, and Physical Education division are honored guests, as well as club members.

Service project of the Varsity Club is manning concession stands at sports events during the entire sports season.

Head football coach Russ Sloan presents Charles Blakely with the "Best Hustler" award at the football banquet held during the spring semester.





## *Ryan Delegate To AAHPER For Men's PE Club*

Men's Physical Education Club at the College is affiliated with the AAHPER, which members are required to hold a student membership in.

Funds from dues collected from members each semester are used to continue the Richard Rhoads Memorial Scholarship awarded each semester to the Men's Physical Education Major club member who has the top honor point average, and who has distinguished himself in club as well as campus activities.

Howard Ryan was the club delegate to the national convention of AAHPER in Detroit, Michigan in the spring.

Service projects during recent years have included: collecting tickets at sports events and painting of the Salvation Army building by club members during the "Clean-up, Paint-up, Fix-up" campaign.

Wrestling is only one of the many sports members of the Men's Physical Education Club participate in at the College both in intramurals and on the varsity teams.

Seated: Howard Ryan, president; Tom Sawyer, vice president; David Cranston, secretary; Steve Harrison, treasurer. Row 1: Larry Mitchell, Michael Proffitt, Harry VanEpps, Don LeBlanc, Terry Daggett. Row 2: Bill Ray, Robert Fohey, Rod Tweedy, Terry Kinyon, Roger Hodapp. Row

3: Paul O'Day, Greg Overfelt, Dennis Dougherty, William Welty. Row 4: Steven Shook, Rodney Schwitzer, Don Knoche, Kenneth Castagna, Victor Bally.





Row 1: Cheryl Pearson, Peggy Robinson, Leslie Snellgrove, Kitty Jo Bennett. Row 2: Marilyn Davis, Maradell England, Lucinda Gray. Row 3: Patty Hagemeyer, Debra Watters, Kathy Folker, Sherry Bertelsen.

## *Beta Tau Delta Performs at Half-Time*

Members Peggy Robinson and Kathy Folker show Beta Tau off at its best at "Carousel of Clubs" Night.



Kicking off the year's activities with an exciting appearance in the Homecoming Parade, the baton twirlers of Beta Tau Delta proved themselves an enthusiastic group of girls. Under the leadership of sponsor Marianne Giovannini, this professional baton twirling organization participated in several service projects and social events. Beta Tau members added color and spirit to basketball game half-time with their twirling precision and skill. Other highlights of the year were coke parties, a twirling presentation for the children and staff of the Diagnostic Clinic, formal initiation, and the wind-up of the busy year with a spring picnic at Thousand Hills Lake.

Beta Tau Delta sorority was founded on the College campus in 1959 under the guidance of Dr. Walter Ryle by Mary Evelyn Thurman, physical education instructor.



K-Dettes step lively in the Homecoming Parade.

Various new maneuvers and techniques highlighted this year's K-Dette performances. Much emphasis was placed on dancing in their routines, rather than the previous years of marching.

The K-Dettes were chosen through try-outs in the beginning of the year by returning K-Dettes and the sponsor. Nine new girls were chosen along with two alternates. The girls promoted enthusiasm for College athletic teams through their performances in the Homecoming parade and basketball games.

K-Dettes obtained R.O.T.C. as their new sponsor under the leadership of Captain Strand. The sixteen member dance and drill team sponsored a car wash in the spring.

## *Lively Dance Routines Provide Entertainment*

Row 1: Tanya Parnell, treasurer; Karen Arico, president; Karen Killday, Brenda Brosi. Row 2: Rhonda Shearl, Ruth Gabel, Debbie Wilson, Debbie Cory. Row 3: Sue Burkemper, LaRae Paulsen, Jill Riney, Janie Windler,

Karen Thomas, secretary. Row 4: Debby Wood, Susan Dean, vice president; Deborah Syferd, Cherie Crawford.



# Synapse Expands To Include Student Art Work



Members can hardly await the next meeting as they burst through Violette Hall.

Synapse, College magazine of the fine arts, has expanded each year since its initial publication in 1969. The original Synapse was limited to publishing student prose and poetry works only. In 1970, however, the magazine was expanded to include reproductions of student art work. The 1971 issue of Synapse included both literary and art work in a magazine of 60 pages as compared to last year's 48 page issue. Because of the increase in production costs these expansions involved, the 1971 Synapse was sold to interested students for 50c a copy. This money will be applied towards the 1972 Synapse. It will also be used to bring interesting speakers, related to the fine arts, to the college campus. In 1970 the magazine was responsible for presenting the acclaimed poet, Ronald Bayes, to the students of Northeast.

Since its initiation, Synapse has been under the supervision of Terrance Moser, of the Language and Literature division. This year, Brian Bedard is also acting as faculty advisor. The managing editor of the 1971 issue was Diane Baecht, while Marsha Cox was art editor and William Chalek served as editor of the literature division. Responsible for public relations was Erwin Neighbors, the 1971 business manager. The photography for this year's issue was taken by Farshid Assassi.



In front: Farshid Assassi, photographer. Left to right: Bob Anders, David Tanner, Lois Christy, Erwin Neighbors, bus. manager; Nancy Rothman,

Bill Chalek, lit. editor; Rory Marner, Bonnie Wolverton, Marsha Cox, art editor; Diane Baecht, managing editor; Susan Johnson, Dave Welch.

## *B.S.U. Participates In State-Wide Retreats*



Seated: Louise Swain, president; Sherry Bertelsen, vice president; Jean Fox, secretary; John Evans, choir director; Dennis Merritt, director. Row 1: Susan Ahern, Gary Nichols, Gail Simpson, Debbie Farris, Patricia

Higgins, Patricia Merritt. Row 2: Mildred Wood, Doris St. Clair, Denna Swan, Margaret Grace, Lisa Nagel. Row 3: Beth Klinkenborg, Van Egbert, Martha Green, David Montgomery, Robert Higgins.

Members of the B.S.U. engaged in a series of state-wide retreats in the southern part of Missouri; these retreats were sponsored by the Southern Baptist Convention and were held throughout the year.

B.S.U. functions in and through the local church, but centers its planning and leadership in an Executive Council on campus. This past year saw the Baptist Student Center, which formerly provided facilities for various campus organization events, bought by the college.

As a youth organization of Baptists in higher institutions of learning, the B.S.U. enlisted various speakers from the college during the year. Mr. Smits from the Social Science Division and Dr. Hoffman from the P.E. Division conducted talks with the group during the year.

In December, members gave a Christmas party for the Opportunity Center which entertained around 80 children. Other activities this year included the sponsoring of various socials and the election of new officers in the Spring.

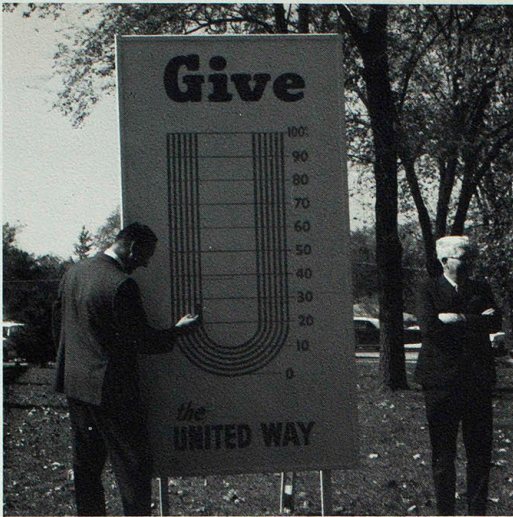

Members of Gamma Delta were among the campus organizations which aided the Adair County United Fund Committee in raising money for this year's campaign.

## *Gamma Delta Members "Hike for the Hungry"*

World hunger was one of the major concerns of students sharing in the work of Gamma Delta, a Lutheran student movement on campus. A community-wide "Hike for the Hungry" was organized and carried out with net proceeds of several thousand dollars designated for hunger projects around the world. During the fall semester students in Gamma Delta sponsored the sale of UNICEF greeting cards in the effort to raise further help for the United Nations Children's Fund.

Gamma Delta serves as the framework for some of the activities of a Lutheran campus ministry. It is aimed at stimulating study and critical dialogue delineating the basics of Christian faith in relation to current issues and problems, variety and meaning in workshop experience, relevant service projects, and also fellowship in group activities.

Presently, students of Gamma Delta are engaged in furnishing the student lounge area in the Lutheran Center at Baltimore and LaHarpe. These facilities are open year round for discussion, relaxation, and fellowship purposes.

Seated: Dave Lademann, president; Judy Davidson, secretary; Gregory Klockenga, treasurer. Row 1: Mark Appold, campus pastor, Carol Speck, John Ashcraft, Judy Stradt, Mary Kohlenberg, Gilbert Kohlenberg, spon-

sor. Row 2: Linda Pasvogel, Connie Winter, Bill Stradt, Paul Tracy, and Diane Hazen. Row 3: Jan Hetxel, Mary Cochran, Joan Tracy, and Sharon Burgeois.



# *Aeolian Club Meetings Educational in Content*

Aeolian Club at the College is the local chapter of the Student Music Educators National Conference. Membership in the organization is open to all students with an interest in music.

Aeolian club conducted professional meetings consisting of programs dealing with music education as well as reg-

ular, monthly, business meetings.

Social activities of the Aeolian Club were a fall picnic, and a Christmas party. Members also helped with the annual spring music festival, district contest, the annual summer band camp, and recitals. The spring banquet ended Aeolian Club's activities for the year.

Seated: Linda Evans, president; Mary Frye, vice-president; Rebekah Jorgenson, secretary-treasurer; Marvis Rinehart; Claudine Terry, sponsor. Row 1: Betsy Grice, Pam Simpson, Roselle Montgomery, Mila Williams, Louisa Chadwell, Debbie Farris, Jo Ella Waybill, Kathy Harris.

Row 2: Pam Gabler, Jo Ann Ross, Olinda Gastler, Mary Stevenson, Jan Hetxel, Beth Klinkenborg, Jeanne Myerscough, Mary Lynn Todd, Mark Firks. Row 3: Mike Farnsworth, Dale Jorgenson, Pam Craig, David Montgomery, David Evans, P. C. Copenhaver, A. L. Spurgeon.



## *Honorary Art Club Sells Homecoming Mums*

Members of the Honorary Art Club this year celebrated the 50th anniversary since their organization's founding on this campus. As part of their celebrational activities they sponsored, for the first time, an All College Art Show. This show consisted of the best works of all art majors on campus. Paintings and drawings were selected by members of the Art Division faculty on the basis of originality, beauty, and excellence.

Earlier in the year, Homecoming mums were sold as

a fund-raising project. These funds were later used to sponsor a trip to Chicago in the Spring, where students visited special art museums and lectures.

Under the leadership of president, Mike Yager, club members were informed regularly about the various contests, shows, and exhibits in nearby areas which were open to student participation. Many art students displayed works in some of these shows, and received valuable criticism, suggestions, and praise.



Seated: Michael Yager, president; David Walker, vice-president; Anna Schnirch, secretary; Marsha Mills, treasurer; William Murray, sponsor. Row 1: Nancy Hofer, Charles Martin, William Beucke, Kinda Pasvogel,

Lana Brice. Row 2: Jim Ulry, Becky Phillips, Dennis Zeigler, Cindy Fisher, Jerry Cathcart, Nancy Magruder. Row 3: Cindy James, Steve Barnett, David Montgomery, Kenny Peine, Gary Chidester.



Row 1: Patricia Pickering, Sandra Willhite, Linda Gerster, Susan Littrell, Linda Gray, Susan Provance, Barbara Martin, Nancy Niday, Karen Keath, Kathy Yount, Claudine Terry, director. Row 2: Arlys Anderson, Debby Sergeant, Joetta Amedi, Caril Dee Tucker, Patty Harris, Marilyn Robey, Jo Schar, Cherry Guyer, Beth Borron, Diane Rukgaber, Barbara Cooper. Row 3: Joyce Klein, Mary Warren, Joy Franklin, Janice Septer, Ruth

Gabel, Jeannette Yagel, Nancy Schriever, Marsha Beard, Lynette Yagel, Mary Schrock, Loa Provance, Jane Ehrich. Row 4: Sharon Copenhaver, Mavoureen Sellens, Becky Eccles, Mary Ellerbrock, Paula McClanahan, Sharon Norris, Ann Sanders, Marily Everts, Sharon Utterback, Karen Bendlage, Renae Best, Carolyn Tucker.

## *Elementary Majors Chorus Take Spring Tour*

Elementary Majors Chorus was organized in 1962 and provides opportunities for elementary majors who wish to improve their ability to sight read, become discriminatory in the selection of children's music, and become aware of desirable choral techniques.

Members worked and practiced many hours to gain the practical musical experience needed by elementary

teachers. Students were given valuable practice in the selection and teaching of elementary music.

Highlights of the year's activities included performances at the First Baptist Church and at the faculty Christmas party. A tour was also taken in the Spring to some elementary schools in the Northeast Missouri area.



Row 1: Linda Lunsford, Betsy Grice, Kathryn Lehnhoff, Gloria Schwarz, Mary Morris, Pam Simpson, Barbara Bledsoe, Mary Sobaski, Connie Rooker, Jo Waybill, Mila Williams, Rebekah Jorgenson, Betty King, Jenita Davison, Mary Kauffman, Vicki Biggs. Row 2: Carol Howell, Tryphena

Scott, Pam Gabler, Loraine Heddleston, Janita Bloodgood, Connie Bliefnick, Sharon Copenhaver, Terry Collett, JoAnn Ross, Kristin Westhoff, Micky Mauer, Debbie Farris, Roselle Montgomery, Jeri Six, Donna Lucas. Row 3: Roger Bullock, David Hanks, Bill Thurman, David Bradley,

## *NEMO Singers Tour Baton Rouge in Spring*

NEMO Singers held a Pancake Day during the Fall Semester to raise money for their tour to Baton Rouge, La. in the Spring. Clay Dawson returned this year as director of the NEMO Singers, after a leave of absence in 1969-70.

NEMO's annual Christmas Candlelight Concert was presented twice in December. The concert was also broadcast on KRXL, the local FM station. The a cappella group

also recorded a program which was shown on KTVO-TV, Ottumwa, Ia.

Local churches in Kirksville and Macon were also hosts to the group, which is open to any student at the College, and is not restricted to music majors. Final presentation of the year on the College campus was the NEMO's Spring Concert.



Simon Ramirez, Dennis Richardson, Galen Holloway, Bill Burse, Bob Selsler, Vincent Collett, John Evans, Bob Wallace, Norman George, Jim Head. Row 4: Donnie Mayes, John Carter, John Wood, Jack Davis, John Parrish, Dan O'Donnell, Dale Jorgenson, Jr., Dale Stephenson, James

Kinsinger, David Montgomery, Bob Anders, Al Spurgeon, John Fleishman, Daison Shouck.



Members of NEMO Singers take a break from a rehearsal to pose for an informal picture in the autumn sunshine.



Row 1: Bob Dolley, Becky Jorgenson, Bonnie Wolverton, Barbara Martin, Geanne Moore, Elizabeth Topper, Helen Fitzsimmons, Dale Jorgenson, Jr. Row 2: Nancy Schnoor, Steve Fowler, Charlene Tipton, Judy Davidson. Row 3: Charles Bright, Jana Klusmeyer, Wayne Pyle, Mike Lair, Donna

Schnucker, Randi Less, Connie Beechwood, Jean Wedemeier, Teddy Farber, Georgia Voehl, Elna Jones, Caroline Smith, Mark Jorgenson, Jannon Hetzel, Jean Myerscough. Row 4: Dr. Frederic Kirchberger, Donald Langgeller, Mary Craig, Dave Evans, Sue Shirk, Marvis Rinehart, Jenny

## *Orchestra Helps Produce "Madame Butterfly"*

Two concerts were presented by the Northeast Missouri State College Orchestra in 1970-71. Under the direction of William FitzSimmons, the orchestra performed works by Sibelius and Hindemith. During the Spring Semester the orchestra played the score for the Fine Arts Division's production of the opera "Madame Butterfly."

Eight soloists were featured at the annual concerto concert held February 21. Individual performances were given by Pam Simpson, who sang Menotti's Steal Me, from "Old Maid and the Thief; Sue Shirk, who played Mozart's Concerto for Bassoon in B-flat major K.V. 191; Robert

Dawley, who performed the Concerto for Violin in D major by Paganini-Wilhelmj; and Mary Morris, who sang Alleluia, from Exsultate, jubilate", K.V. 165, by Mozart. Also performing in the concert were: Jo Ella Waybill, who played the Concerto for Piano No. 21 in C major, K.V. 467; Steve McEuen, who played Concerto for Trombone in E-flat major; Olinda Gastler, who played the Concerto for Saxophone in E-flat major; and Janice Culbertson, who sang Vieni! t'affretta!, from "Macbeth".

Other members of the orchestra assisted in theatrical productions.



Goeke. Row 5: Director William Fitzsimmons, Rick Hutcherson, Michele Boudine, Dennis Boyd, Carol Sherwood, Jeff Piper, Paul Copenhaver, Regina Bell, Mike Farnsworth, Mark Firks, Edward Bostely, Steve Mc-

Ewen, Don Lampton, Dr. Roger Cody, Larry Kidwell, Marcia Lushbaugh. Row 6: John Schwarz, Mike Hine, Mary Lushbaugh.



William Fitzsimmons directs the College Orchestra during their Spring production of the musical "Madame Butterfly".



Dr. Frederick Kirchberger plays a violin solo during one of the orchestra's major concerts.

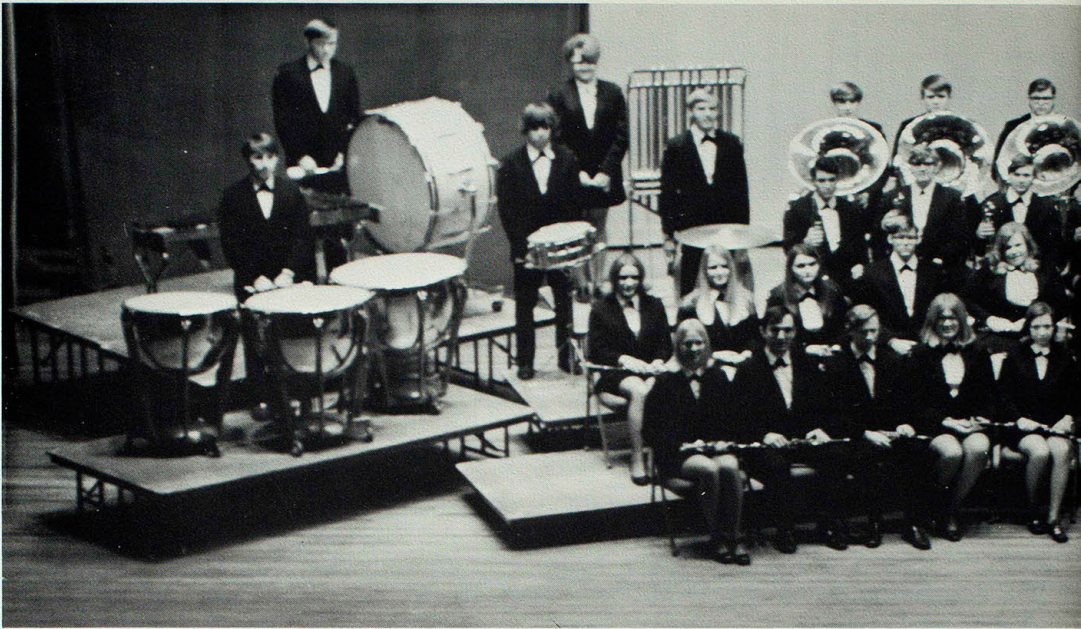

Row 1: Mary Craig, David Evans, David Coovert, Ellen Lavinder, Kathy Harris, Cindi Clark, Teddy Faber, Georgia Voehl, Elna Jones, Sharon Gill, Lisa Nagel, Connie Sparks, Marsha Perry, Connie Beechwood, Kathy Taylor. Row 2: Leslie Snellgrove, Joyce Wisdom, Mary Leeper, Bruce

Krawczak, Dale Woodling, John Augspurger, Betty Barker, Louisa Chadwell, Sue Shirk, Marvis Rinehart, Mary Todd, Carol Deskin, Gegina Bell, Mark Firks, Mike Farnsworth. Row 3: Rick Hutcherson, Dennis Boyd, Al



Members of the College Band perform during a tour in the St. Louis schools.

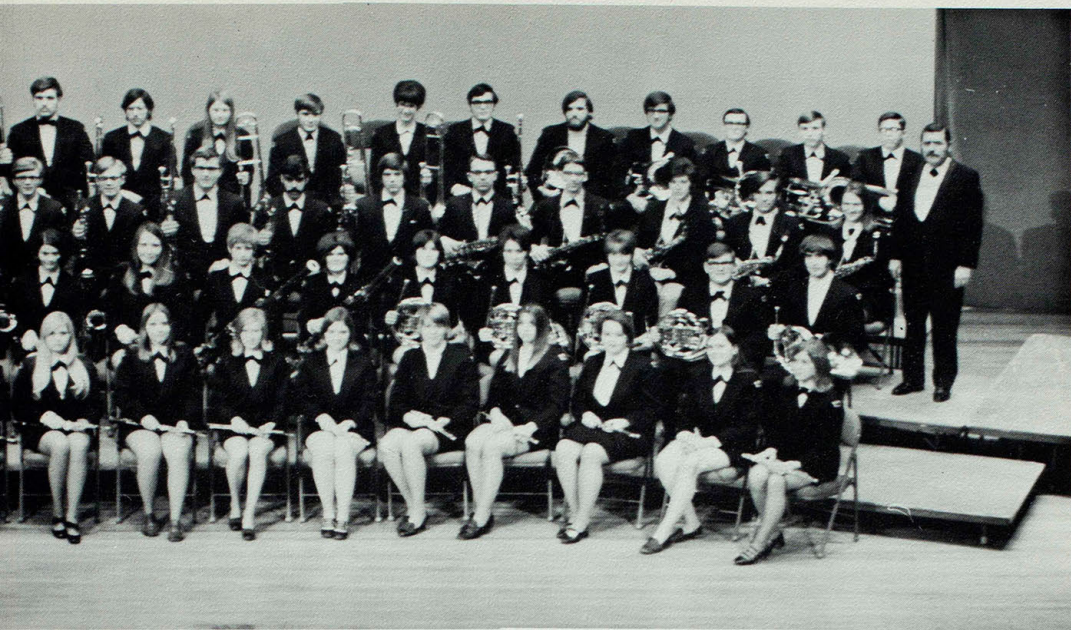

Spurgeon, Gary Fry, Steve Helseher, John Grice, Mary Papich, Paul Copenhaver, Jeff Piper, Paul Craig, John Fuoto, Bernie Allgood, David Damron, Eric Forrest, Janette Stoffa, David Lampton, Olinda Gastler, Row 4: Chuck Gray, Carol Sherwood, John Davidson, Eldon Jones, Larry

Kidwell, Paul Gray, Dale Stephenson, Richard Feely, Martha Moore, Don Lampton, Linda Evans, Doug Lotts, Rodney Kibble, David Rector, Jason Beechwood, Ron Allen, Steve McEwen, and Director Robert Scott.

## *Band Performs In Many Concerts and Parades*



Robert Scott, director of the Band, conducts a medley at an Eastern Illinois University performance.

Robert Scott became director of the Marching 100 in 1970-71, while Tom Duden was attending graduate school to continue work on his doctorate. Scott came to the College from Ruskin High School in Kansas City, Missouri.

Concert and marching band took their annual tour to St. Louis during the Fall semester. During their two-day stay the band performed in University City, as well as presenting concerts at Normandy, McCleure, and Hazelwood high schools.

The Marching 100 presented performances at Eastern Illinois University and also area schools including Milan, Unionville, Canton, and Hannibal.

March 2-6, the band was host to Vaclav Nelhybel, noted composer and director, who directed the band in a concert of his work, "Symphonic Requiem," a symphony in four movements.

May 11, the concert band presented a "Composer's Concert", of works by Missouri composers. The year's activities concluded with the annual banquet held May 26.

## *PEM Club Plays Hostess At Christmas Party*

PEM Club members were hostesses at a Christmas party for children at the Kirksville Regional Diagnostic Clinic in December. WRA members worked with PEM Club to have the party for the children as a philanthropic project of the Physical Education Majors club for women at the College.

PEM Club also has its first entry in the Homecoming parade in 1970, using the theme "Cape's Last Stand."

Guest speakers at meetings during the year were Dr. Tim Nice and Mrs. Gloria Rogers. Dr. Nice, senior student at Kirksville College of Osteopathy and Surgery, presented an anatomy lecture and demonstration in the anatomy pit at KCOS in November. Dr. Nice centered his remarks on

areas of the body, particularly the muscles, which physical education instructors play a major part in the development of. Mrs. Rogers, physical education instructor at Knox County High School in Edina, Missouri, stressed the importance of girls' sports in Missouri in a lecture in February.

Pam Mestamacher served as treasurer of the Missouri Association of Health, Physical Education, and Recreation. Delegates from the College attended the Central District meeting of AAHPER in Omaha, Nebraska, March 19-21.

National affiliation for the group is the American Association of Health, Physical Education, and Recreation.

Seated: Celeste Knierim, president; Deborah St. Clair, vice president; Pamela Mestemacher, treasurer; Mary Estes, sponsor. Row 1: Gail Battaglia, Paula Caldwell, Janice Petree, Lane Froneyberger, Nancy Stiehling, Jean O'Brien, Vicki McKean, Pat Huff, Linda Hartley, LeAnn Paulsen, Kay DeYarman, Camille Quinones. Row 2: Lynnette Lunkley, Cecilia Beets, Karen Dwyer, Sharon Harrison, Marjorie Roderick, Kathy Griswold, Rebecca St. Clair, Jacqueline Jones, Elizabeth Fedak, Cyndy Lammert, Billie Norman, Jody Chiappy, Jane Shannon. Row 3: Linda

Artman, Linda Grinstead, Garnita Woodward, Barb Melson, Susan Isley, Janie Daggett, Rovene Webster, Judith Campbell, Rebecca Williams, Joan Smith, Jeannie Bentley, Terri Collier, Karen Bell, Meryl Goodwin, Kristi Wormsley. Row 4: Jeanne Brinker, Cheryl Goodman, Kathy Ensminger, Brenda Riley, Janice Ritter, Sue Rains, Janice Proctor, Janette Stoffa, Carole Rowland, Mary Stout, Mary Beth Justice, Jane Brassfield, Jeanne Riter, Pamela Wares, Susan Nickel, Kathy Dietz.





Row 1: Bill Stradt, president; Bill Sick, vice-president; Don Yager, sec-  
 treasurer; Michael Thornburg. Row 2: Mary Prewitt, William Matthew,

David Bartlett, Linda Baker, Judy Stradt. Row 3: Stephen Rowe, Rodney  
 Anderson, Mark Monti, Garfield Berendt, Hal Drake, Jim Cooper.

## *Black Jack Rifle Club Sponsors Turkey Shoot*

Black Jack Rifle Club member plods home after a practice session in the  
 basement of Brewer Hall.



This year saw the formation of a new club on campus—the Black Jack Rifle Club. Although not a part of ROTC, it was sponsored by ROTC and given access to the rifle range in Nason Hall. Meetings were held every Wednesday, with membership open to anyone interested.

In an effort to generate some revenue, Black Jack sponsored a turkey shoot in the winter; the response was quite successful and money was used to sponsor various club activities. Members also conducted a membership drive in a special effort to obtain more female members and they hope that more women join the club in the future. Other activities included planning a Coffee Houses in Panhellenic with amateur performers from the school; this would be open on week-ends with everyone welcome.



Seated: Robert Melson, president; Wanda Newland, secretary-treasurer; Carl Philips, vice president. Row 1: LaVerne Bergmann, Barbara Courtney, Ruth Jackson, Arlene McCollum, Kandace Thompson, Tom Burch. Row 2: Steve Horn, Gary Davolt, Mike Swindell, John Vandike, Jean

Pantel, Don Hagan. Row 3: Terry Meek, Jim Cooper, Ronald Davis, Edward Ball, Richard Brobst, Kent Nickerson, Dennis VanFleet. Row 4: Kenny Bounds, Rodger Sharpe, Mike Tebben, Louis Hamilton, William Brinkman, Robert Lewis.

## *Club Members Conduct Discussion With C.P.A.*

Accounting Club members were honored this Fall with the visit of Larry Gipple, partner in a C.P.A. firm. Mr. Gipple had initially come on campus to interview prospective employees for his firm, but he was persuaded to remain until the regular meeting that night. The resulting discussion was a give-and-take session which was of interest to all.

Other activities included participation in the Home-

coming activities and fall and spring elections of new officers. Members also held their annual pool and ping-pong tournament in the Student Union Building During the Spring, members embarked upon their annual picnic.

Membership is open to any accounting major or any student who has completed the course in intermediate accounting.

## *Wives Participate in Campus Activities*

Student Wives, a newer organization on NMSC campus, provided a great opportunity for newly married wives to get involved in campus activities. Student Wives met twice a month to organize money making projects, such as bake sales. This money was used to support various activities in which they participated. Among these activities were

writing letters to the men in Viet Nam, entering a float in the Homecoming parade, a Christmas Party, and a Valentine's Day Party. The ladies highlighted the year with a banquet held in May in honor of the married couples who would not be returning in Fall.



Seated: Mary Lou Tate, president; Jane Hartman, treasurer; Sandra Cranston, secretary. Row 1: Bette Tarrence, Joyce VanHouten, Cheryl Chiarotino, Sherry Woods. Row 2: Valorie Steinbeck, Rene Houck, Mary Mitchell, Kathy Cooper.



Four members of Sigma Alpha Iota man their sign-up table at the "Carousel of Clubs" in the Student Union Building Activities Room.

## *Alpha Iota Performs To Promote Music Education.*

The promotion of music education is the major aim of Sigma Alpha Iota. A professional women's sorority, having received its college chapter only this year, Sigma Alpha Iota has served the college and the community through the fine arts department.

Singing monthly at an area church was one of the sorority's major activities this past winter, as well as entertaining at the old folks' homes and the diagnostic clinic.

In its sponsoring of musicales Sigma Alpha Iota Sorority has provided NMSC with additional cultural and educational opportunities. Service to NMSC, in the form of the ushering of non-Lyceum music functions, has been a part of Sigma Alpha Iota Sorority.

Row 1: Olinda Gastler, Mary Craig, Jo Waybill, Barbara Martin. Row 2: Cindi Clark, Elna Jones, Marvis Rhinehart, Pam Simpson. Row 3: Pam

Gabler, Kathy Harris, Kathryn Lehnhoff, Betsy Grice. Row 4: Bebekah Jorgenson, Ellen Lavinder, Linda Evans, Sharon Copenhaver.



# Wesley House Used For Various Functions

Under the direction of Dick Todd, campus minister, the Wesley Foundation is the United Methodist unit of the United Campus Ministry. The Foundation seeks to develop religious growth within the college campus.

Although the Wesley Foundation is associated with the United Methodist Church, all its activities and programs

are open to all on the College campus.

The Wesley House is used for a variety of meetings, ranging from impromptu gatherings to Sunday evening speakers and discussions. Service projects and social functions are carried out for both those inside and outside the campus community.

Seated: Marilyn Eager, president; Charles Martin, vice president; Nancy Boltz, secretary-treasurer; Dick Todd, campus minister. Row 1: Ruth Miller, Linda Okal, Pamela Fleisher, Marian Jones, Judith Smith, Joyce Lichte, Esther Haage. Row 2: Millard Thomas, Charles Battle, Michael

Moehle, Shirley McAllister, David Crawford, Laura Todd, Beverly Dahms. Row 3: Barrett Jones, Susan Krieger, Ed Schieffer, Chuck Reighard, Dan Moore, Rick Barker, Janette Stoffa, Gary Chidester, Warren Livingston.



# "Who's Who" Honors Go To Thirty-Five Seniors

This year thirty-five seniors were picked by the faculty to be honored by selection to *Who's Who in American Colleges and Universities*. Selection was based on leadership, scholarship, and contribution to the college as judged by voting faculty members. To be selected for this honor, it was necessary to be recommended by members of the faculty and approved by the Student Senate. After this, the students' names were submitted to the faculty-at-large for a vote, and the seniors receiving the most votes were named to *Who's Who*.

Those members unable to include their pictures here are:

Mary Bagley  
Ken Bebermeyer  
Susan Bleigh  
Casey Boudreau  
Perry Bradshaw  
Mike Farnsworth  
Edith Grieshaber  
Becky Inlow  
Aubrey Johnson  
Bill Neff  
Bob Selser



Karen Arico

Cathy Brennecke



Teresa Bartow

Lou Ann Clark





Linda Cagle

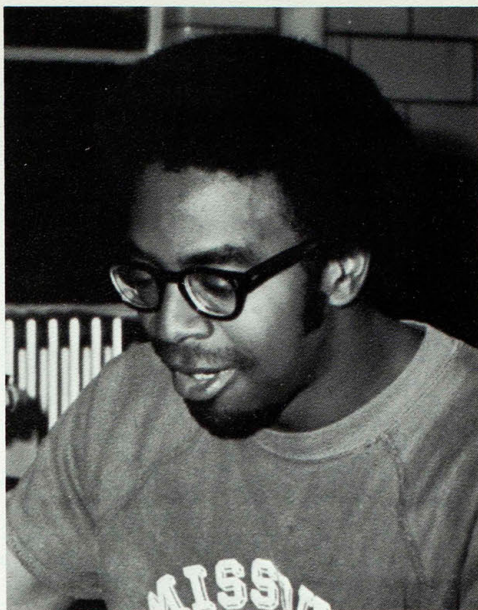

Louis Hamilton

Harold Harshbarger

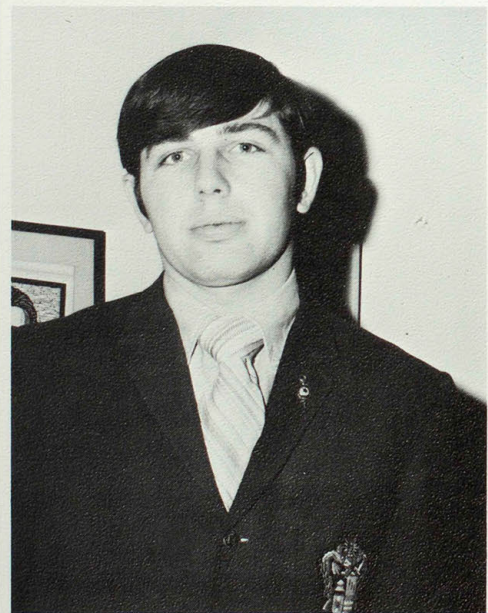

Francine McCormick





Earl Martin

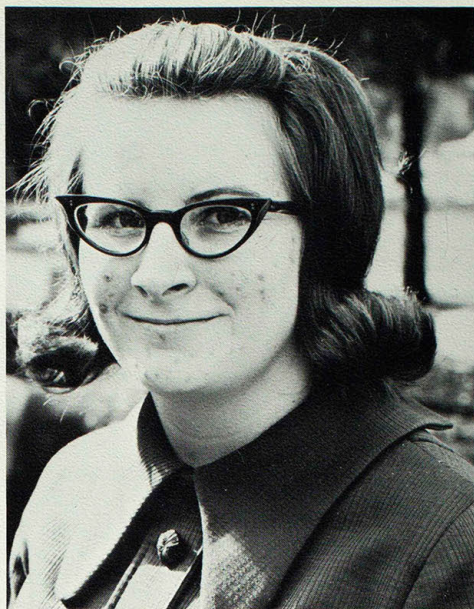

Patricia Noel

Harlan Penn



Cathy Powell





Rita Ratican



Eleanor Ryan

Tom Sawyer

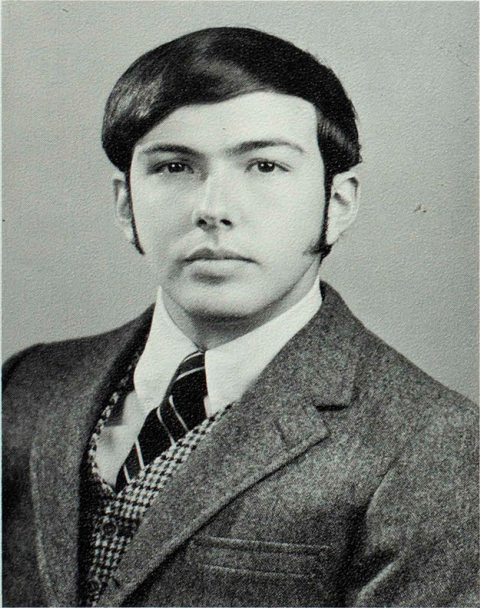

Phyllis Scott





Jean Sparlin



Janette Stoffa

Terry Taylor

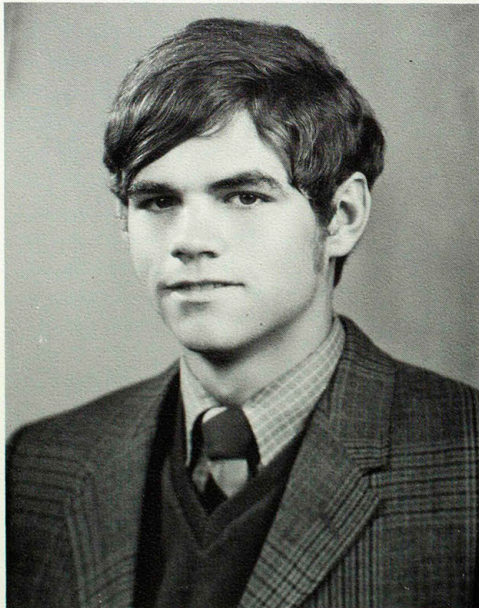

Brooke Williams

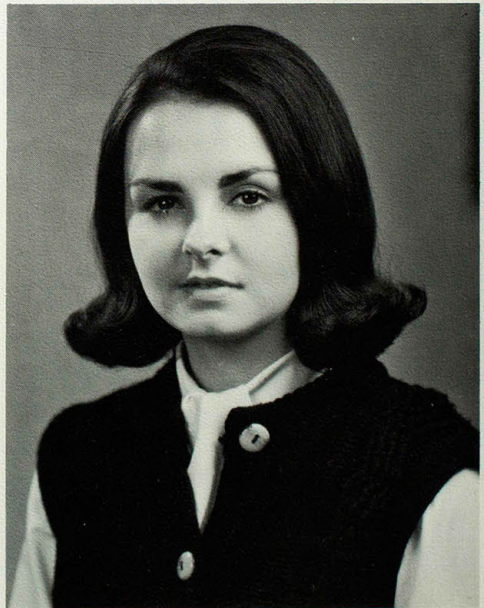

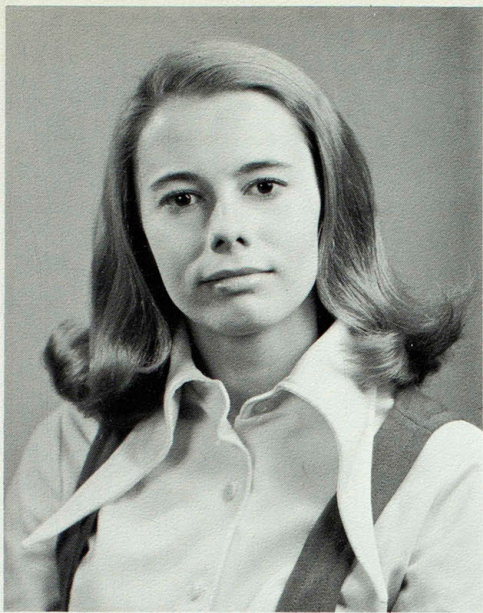

Debbie Wood



Nancy Wood

Karen Yackley



Rebecca Yates



## *Pictures Of Another Year Gone By*



The beauty of winter. . .



The Touchdown Girls of Russ Sloan served as inspiration to NMSC gridgers during the year.

This student seems caught up in the whirl of mid-terms.

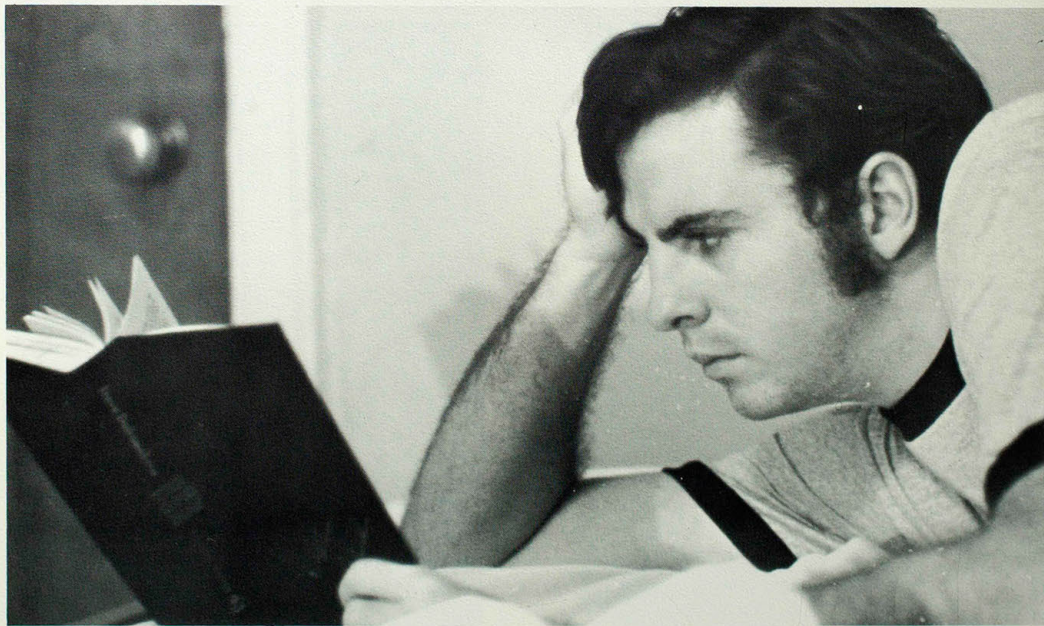



The Chambers Brothers performed on campus as part of the Spring entertainment.





## *GREEKS*

## *Panhellenic Council*

Composed of representatives from six sororities, the Panhellenic Council supervised and coordinated sorority activities on campus. As their first major activity of the year, the Council sponsored the Panhellenic Tea which opened formal rush activities.

Throughout the year the Council worked with the Panhellenic Dormitory adjustments. Other duties included the revising of the Panhellenic Handbook and rush rules.

Spring activities included participation in the Interfraternity Council's Leadership and Development Conference, and also in Greek Week activities. The year's schedule closed with the annual Panhellenic Banquet and presentation of the scholarship cup, and the election of a "Miss Congeniality" from each sorority.



At the Panhellenic banquet held in early spring, Ann Leone, Mary Harrington, and Lisa Nagle talk over their cups of coffee.

Seated: Janey Mathis, president; Janice Spencer, vice-president; Phyllis Scott, secretary. Row 1: Mindy Babbitt, Joyce Lichte, Debra Davis, Cathy

Powell. Row 2: Liz Fedak, Shirley Hopmann, Janice Rusk, Mary Jane Wade. Row 3: Debbie Wood, Janette Stoffa, Sharon Copenhaver.





Row 1: Wally Walz, president; Terry Laux, first vice president; Jim Baker, second vice president; Bill Holman, secretary; Steve Lorenz, treasurer. Row 2: Ed Loman, Bob Toole, Rich Canady, Roger Imhof,

Jon Obermann. Row 3: Roger Hoover, Jim Evans, Dennis Cockshoot, Jim DeFabo, Paul Ayres. Row 4: Bruce Short, Johnnie Wood, Larry Weede, Dan Spies, Larry Huggins.

Ed Loman and Paul Lesser puzzle over a problem at a Thursday afternoon I.F.C. meeting.



## *Interfraternity Council*

Composed of representatives from each of the fraternities on campus, I.F.C. took strong strides toward unification of not only the fraternities, but of all Greeks. In addition to the traditional governing and conducting fraternity rush, they sponsored an I.F.C. leadership and development conference. Representatives from all Greek organizations attended.

An I.F.C. Service Award was initiated for the most public service for campus and community was awarded to Alpha Kappa Lambda. Other service projects included a Greek Dance and Greek Week, co-sponsored with the Panhellenic Council in the Spring. Three new colonies were established- Pi Kappa Phi, Omega Psi Phi, and Alpha Phi Alpha.

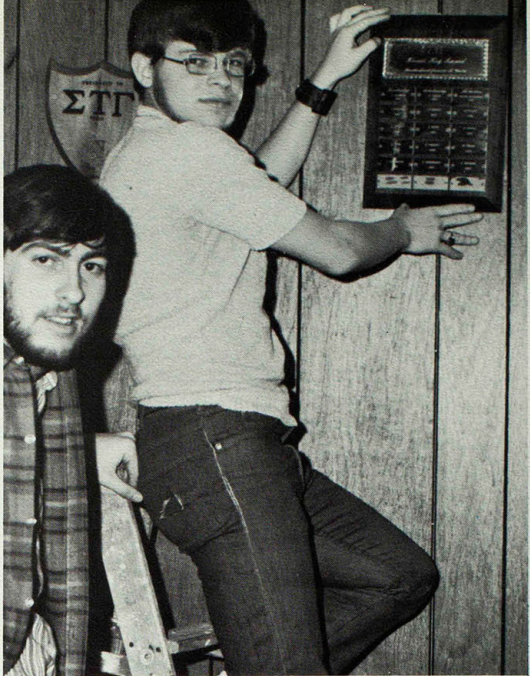

All it takes is a little Tri ingenuity as Sharon Orf does her bit for Mardi Gras in the hall of Panhellenic.

Sig Taus: Drennon Cloyd, Ric Constance, and Larry Whitham use plenty of TLC on the finishing touches of their new chapter room.

TKE's pull together through the mud hole at an intramural tug-o-war contest.





Tri Sigmas band together for the moral courage to face another Missouri Hall meal.

The men of Phi Sigma Epsilon mark another Bulldog touchdown by shooting their Gamma gun.

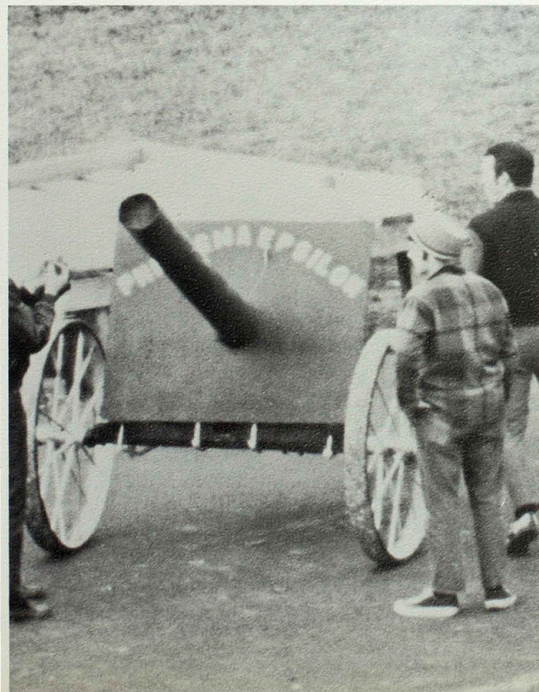

Delta Zetas prepare to return Kent Harshbarger, a Phi Kap, back to his brothers in ransom for his weight in canned goods.





AKLs, a Tri Sigma, Delta Zetas, and a Sig Tau, all gather together for a picture at the all-Greek dance sponsored by Interfraternity Council.

Mike Proffitt and Jim Albus closely scrutinize the trophies their TKE float won at homecoming.

Oops—the camera catches Delta Sigma Theta, Greta Harris, awakening from a cat nap after long hours of study.

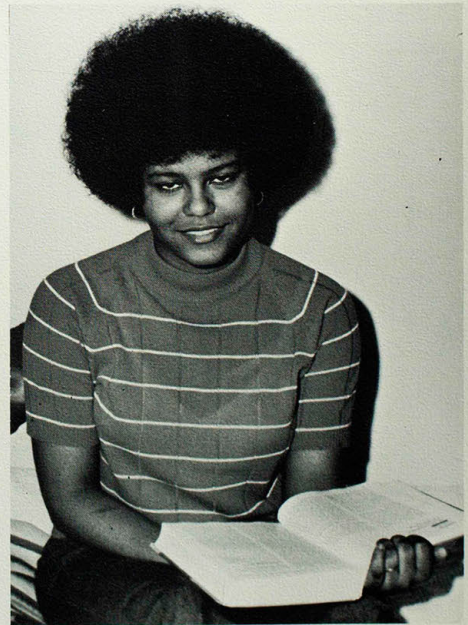



The Alpha Sigma Tau float, "Wart-Off the Indians" proceeds down Franklin Street in the homecoming parade.



In front of the Panhellenic Dorm, Jill Riney, Alpha Sigma Alpha, and Ron Ferrell, TKE, talk over the events of the previous week-end.

Greeks from the various sororities and fraternities pose in front of a local clothing store for an ad.





Panhellenic President, Janey Mathis, yells out the names of Cindy Hall, Mary Harrington, and Darla Henderson as they prepare to announce their

choice of sororities, Sigma Kappa, Tri Sigma, and Sigma Kappa. This is the annual yell-in held at Kirk Memorial in the fall after formal rush.

## *Delta Sigma Theta*

Zeta Zeta Chapter was founded on the campus in May, 1968, with its primary emphasis on service. Through the national program, they supported bookmobiles in the southern regions, donated books (especially on black history) to libraries, contributed to mental health organizations, screened and recruited girls for Job Corps and Peace Corps and teenage boys and girls on cultural trips. The sorority's social action and scholarship programs and two projects: the Teen Lift and the Christmas parties, are also included as examples of the pioneering effort which identifies Delta women as leaders in community service across the nation.

Service projects which Zeta Zeta Chapter sponsored on campus this year included a Christmas program for the children at the Diagnostic Clinic and the collection of can goods for needy families. Annual events include a Christmas dance, Jack-of-Hearts dance, an anniversary banquet, and Founders Day banquet.

Delta Sigma Theta Sorority, Inc. was founded in 1913 at Howard University in Washington, D.C. Today, there are over 50,000 members, and more than 300 chapters in 40 states and the Republics of Haiti and Liberia.

Greta Harris, Jan Weaver, June Johnson, and Willette Jackson, and Carol Smith gather round the Panhellenic Scholarship Cup they won last spring.





Alphas Cindy Reynolds, Jill Riney, Kay Oberman, Sharon Norris, Linda Ellis, and Brenda Brosi sing a valentine to some lucky person.

Officers  
President-Cathy Powell  
Vice President-Jackie Gill  
Recording Secretary-Patsy Redden  
Corresponding Secretary-Sherry Epperson  
Treasurer-Pat Goeke



# Alpha Sigma Alpha

Eager for another eventful year, Alpha Sigma Alpha warmly welcomed two new sponsors, Mrs. Betty Cochran and Mrs. Eugenia Roberts.

Marcia Mossbarger, an NMSC graduate, proudly represented Missouri in the "Miss America" pageant in Atlantic City.

Alphas also took an active part in student government and sports. Carol Holtkamp was elected Student Senate Treasurer; Janey Mathis, Senior Councilwoman; Kay Obermann, Senior Secretary; and Pat Goeke, Junior Councilwoman. Backing the Bulldogs were cheerleaders Carol Holtkamp and Esther Skinner.

Mrs. Sarah Wimp Peavler, former Alpha sponsor, was

honored for giving twelve years of service at the annual Founder's Day banquet in November.

Rush began with several informal get-togethers and then the traditional "Alpha Traz" party was given. The formal party "ASA Showboat" was followed by the signing of fifteen pledges.

Chosen to Who's Who were Kathy Bagley and Cathy Powell. Cardinal Key initiates were Kathy Harris, Cathy Powell, and Barb Wedde. Jane Craft was selected as an Echo finalist.

Alpha Sigs pursued their interest in their philanthropic projects by working with the Campus Volunteers on several community projects.



Left to Right  
 Mrs. Eugenia Roberts  
 Kay Oberman  
 Jill Riney  
 Sherry Epperson  
 Paula Pickett  
 Lee Ann Broyles  
 Elaine Norman  
 Darlene Benskin  
 JoEllen Boecklman  
 Debbie Deason  
 Terri Collier  
 Brenda Brosi  
 Jane Gevecker  
 Ann Sanders  
 Diana Ponder  
 Pat Goeke  
 Jackie Gill

Cathy Powell  
 Patsy Redden  
 Ruth Gabel  
 Sharon Copenhaver  
 Judy Motter  
 Kathy Harris  
 Debbie Stark  
 Betty Roderick  
 Anne Wilson  
 Cindy Reynolds  
 Shirlene Foster  
 Carolyn Smith  
 Janie Mathis  
 Mrs. Betty Cochran  
 Esther Skinner  
 Linda Anderson  
 Carol Timmerman  
 Jean Abernathy

# Alpha Sigma Tau

Alpha Tau's "Tau-Hiti" was the theme of their annual Yellow Rose Formal. A South Pacific atmosphere and lei greeting welcomed collegiates and returning alumnae.

After peering through the looking glass at the "Mad-hatter's Ball," rushees found themselves "Wishing" at the formal rush party. At the climax of rush season seven coeds found that their wishes came true.

Homecoming brought the toads to life. The Bulldogs proved once again that they could "Wart Off the Indians." Alpha Sigma sponsored Mary Stout for homecoming queen. A tea was held following the game for visiting alumnae.

Fall found two Alpha Sigma sisters, Phyllis Scott and Janette Stoffa elected to Who's Who. Cardinal Key accepted Phyllis Scott and Joyce Lichte for membership with Phyllis becoming the newly elected president for the year 70-71. Michelle Krink was sponsored as our candidate for North-east Missouri Fair Queen. Echo queen candidates for this year are Roseann Giammetta, Michelle Krink, Cheryl Martin, Patricia Snapp, and Georgia Voehl.

Alpha Sigma chapter welcomed as assistant sponsor Miss Donna Nelms to share in the sisterhood of Alpha Sigma Tau.

Row 1  
left to right  
Joyce Lichte  
Diane Newquist  
Georgia Voehl  
Kathy Dahms  
Patricia Snapp  
Paula Caldwell  
Mary Wilson  
Cheryl Martin

Row 2  
Peggy Fussell  
Phyllis Scott  
Cathy Barker  
Michele Krink

Jacqueline Coffey  
Mara Moran  
Linda Spawn  
Connie Williams

Row 3  
Michelle Brodeen  
Bev Dahms  
Lynn Reifert  
Janette Stoffa  
Glenda Clyde  
Mary Stout  
Mary Kay Ellerbrock  
Roseann Giametta

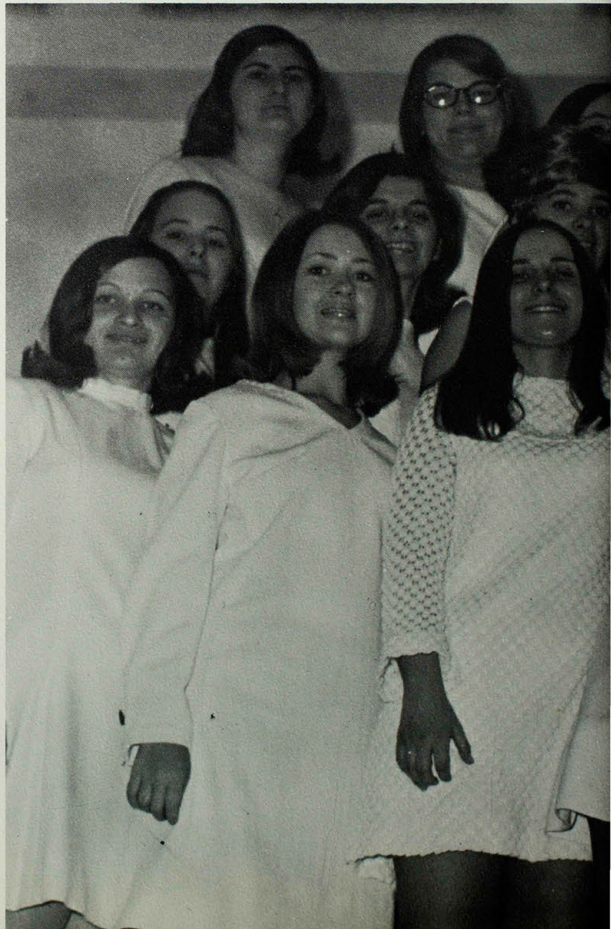

Officers  
President-Janette Stoffa  
Vice President-Linda Spawn  
Corresponding Secretary-Mary Stout  
Recording Secretary-Joyce Lichte  
Treasurer-Jacqueline Coffey



Alpha Sigma Taus and their dates prepare for a rough and tumble night of roller skating at Leo's Roller Rink.





Delta Zeta pledges pose for their Echo picture on the porch of the Atlas House.

Officers  
President-Debby Wood  
Pledgetrainer-Dana McMillan  
Vice President-Karyl Van Dyne  
Corresponding Secretary-Christa Miller  
Recording Secretary-Kathy Forness  
Treasurer-Holly Gardner



# Delta Zeta

The Delta Zetas returned to campus to move into a newly furnished chapter room displaying several silver awards from the national convention. Delta Sigma chapter spent a busy year in a variety of activities—social, scholastic, and philanthropic. The year began with rush season, featuring the traditional “Under the Big Top” and “Rose Garden” parties. After pledging thirteen co-eds to the sisterhood, the sorority successfully campaigned for Mary Eads who was selected homecoming attendant. The Homecoming float this year was “Bulldog Revival.”

Delta Zeta’s honored Mr. Dan Wood as Dad of the Year. Susie Dean represented Delta Zeta in the Nation Cotton Maid Contest. Becky Yates and Debby Wood were selected

to Who’s Who. Delta Zeta participated in the Blue Key Campus Bowl again this year.

Delta Zeta’s philanthropy projects included: work with the Campus Volunteers, collection of canned goods for Thanksgiving, the Easter Seals Drive, and a presidential kidnap for food for the holidays. Besides awarding the Lucy Simmons Scholarship, Delta Sigma chapter sponsored a Carville patient. This year Delta Zeta also added an honorary little sis to their numbers.

The sorority attended several mixers with the college fraternities and the Osteopathic fraternities. The Mother’s Day Tea and the Spring Formal completed the year’s social calendar.



## Actives

left to right

row 1

Debby Wood

Terry Todsen

Marilyn Kurz

Wendy Schnelle

Debby Wilson

Holly Gardner

row 2

Mary Eads

Jane Biggerstaff

Phyllis Schoonover

Leslie Snellgrove

Mindy Babbitt

row 3

Dr. Ruth Tawne

Kathy Forness

Marie Eckhardt

Rhonda Shearl

Sherry Bertelsen

Lorraine Heddleston

JoAnn Eastman

## Debbie Wisdom

Debbie Davis

Suzie Dean

## Pledges

left to right

row 1

Marilyn Davis

Sharon Smith

Debbie Davis

row 2

Renee Wilken

Becky Blanchard

Karen Porter

Jean Kurz

row 3

Jane Walsh

Linda Tiller

Nancy Charbonneau

Mary Deiling

Liza Hintz

Jean Steck

# Sigma Kappa

Sigma Kappa began her eleventh year on the Northeast Missouri State College campus with newly elected officers: President-Janice Rusk, 1st Vice President-Elizabeth Fedak, 2nd Vice President-Shelley Swofford, Secretary-Rita Rhoades, and Treasurer-Celeste Knierim with Mrs. Howard Terry acting as sponsor. Sigma Kappa had representatives elected to Student Senate and various class officers.

Rush season opened with the Panhellenic tea, picnics, informal parties, the Roaring 20's party, and the traditional Pearl Party, and reached its climax at the yell-in after 24 co-eds pledged Sig Kap.

Sigma Kappa was represented by candidates for Northeast Missouri State Fair queen, Greek Week queen, and Echo queen. Shelley Swofford represented Sigma Kappa as candidate for the Homecoming queen and the Sig Kap float took first place in the beauty division. Cathy Brennecke and

Edie Grieshaber were selected for Who's Who in American Colleges and Universities. Cathy Brennecke and Nancy Peterson were chosen to become members of Cardinal Key. Janice Rusk and Shelley Swofford represented the Delta Theta chapter at Sigma Kappa's national convention held in Sarasota, Florida in June.

This year's social events included attendance at smokers and mixers, pumpkin caroling, Christmas caroling, and the annual spring formal. Sigma Kappas also entertained their mothers at a luncheon, a banquet, and group attendance at Church during Mother-Daughter weekend.

To balance a busy social year, Sigma Kappa also contributed to various philanthropic projects including donations to the Marine Sea Coast Mission and the making of tray favors for two of the nursing homes at Thanksgiving.

Row 1  
 Jennifer Sawyer  
 Pam Wares  
 Kathy Dolan  
 Patti Bowlin  
 Karen Lake  
 Janice Rusk  
 Kathy Ifland  
 Diane Swisher  
 Janice Widger  
 Connie Carr  
 Kathy Isley  
 Row 2  
 Shelley Swofford  
 Sharon Francis  
 Barb Jenisch  
 Paula McClanahan  
 Stephanie Gray  
 Pat Clark  
 Cindy Hall  
 Ann Walters  
 Sandy Niester  
 Sue Burger  
 Jane Daggett  
 Row 3  
 Celeste Knierim  
 Liz Fedak  
 Jennie Bentley

Cec Beets  
 Johnita Bue  
 Pam Plume  
 Garnite Woodward  
 Connie O'Dear  
 Patty Stiles  
 Jo Goldman  
 Row 4  
 Debbie Humphrey  
 Jackie Jones  
 Darla Henderson  
 Judi Schaffer  
 Rita Rhoades  
 Cindy James  
 Juanita Haln  
 Karry Koenig  
 Mary Ellen Roth  
 Edie Grieshaber  
 Penny Leathers  
 Row 5  
 Kathy Elzig  
 Robin Mika  
 Brenda Beaty  
 Brenda Steinhoff  
 Linda Hartley  
 Becky Squires  
 Gail Echele  
 Sherry Swanson



Officers  
President-Janice Rusk  
1st Vice President-Liz Fedak  
2nd Vice President-Shelley Swofford  
Secretary-Rita Rhoades  
Treasurer-Celeste Knierim



The March of Dimes awarded this certificate to Ann Walters, for Sigma Kappa pledge class for the outstanding work they did on the bread drive.





Officers  
 President-Shirley Hopmann  
 Vice President-Karen Yackley  
 Recording Secretary-Barb Courtney  
 Corresponding Secretary-Sharon Orf  
 Treasurer-Carol Sees

Dressed in their favorite color, purple, Tri Sigma pledges say "cheese" for the Echo photographer.



# Sigma Sigma Sigma

Tri Sigma began a busy and fun-filled year with members active in all facets of campus activities. Brooke Williams served as President of the Student Senate, Tanya Parnell was a member of the Student Senate and Roni Fulbright was the junior class treasurer. Linda Cagle and Jan Jobusch served the school as Bulldog cheerleaders with Linda being captain.

Six members were elected to Who's Who: Karen Arico, Linda Cagle, Jeanne Sparlin, Becky Inlow, Brooke Williams, and Karen Yackley. Five Tri Sigmas were elected to Cardinal Key with Carol Sees serving as Vice President. Sigmas were treasurer of Alpha Phi Sigma and secretary and treasurer of the Student Union Board. Five members represented Tri Sigma in the newly formed Touch Down

girls. Sigmas were president and treasurer of K-Dettes and had three other members marching in their ranks.

In four weeks of rush, Tris filled their limitation with 24 pledges. Social events for the year included a Sigma Stable Stomp, Christmas party, Big Sis - Little Sis Weekend, an informal Spring party, and the Spring Formal.

Sigma Sigma Sigma's candidate for Homecoming queen was Tanya Parnell. Also for Homecoming, Tris won the first trophy given for off campus house decorations.

Maradell England, Mary Kauffman, and Nancy Schriefer were chosen among the five Echo finalists. Margie Roderick was Mardi Gras queen, Brooke Williams was the chapter's candidate for Maid of Cotton and Debbie Cory was a finalist in the Missouri Ski Queen contest.



- |                    |                  |
|--------------------|------------------|
| Actives            | Pledges          |
| front row          | left to right    |
| Sharon Orf         | row 1            |
| Carol Sees         | Sharon Riley     |
| Karen Yackley      | Connie Frederick |
| Rhea Werts         | Kathy Banta      |
| Joan Fromme        | Carolyn Wildman  |
| Sue Burkemper      | Mary Harrington  |
| row 2              | row 2            |
| Mary Jane Wade     | Carol Elliott    |
| Pat Murphy         | Sue Owensby      |
| Mrs. Naomi Roberts | Karen Hobbs      |
| Shirley Hopman     | Theresa Fleming  |
| Ann Umbarger       | Jan Jobusch      |
| Roni Fulbright     | row 3            |
| Karen Elliott      | Peggy Shelledy   |
| Jo Ann Bartlett    | Linda Elmore     |
| Sue Strah          | Cindy Toebe      |
| Martha Lott        | Denise Blue      |
| Sue Tapy           | Irene Whittham   |
| Dianne Gordy       | row 4            |
| row 3              | Peg Force        |
| Becky Stelpflug    | Kathy Lawton     |
| Barb Courtney      | Lisa Nagle       |
| Brenda Rodman      | Rosemary Schultz |
| row 4              | Jan McNally      |
| Ann Leone          | Maradell England |
| Tina Cullen        |                  |
| Margie Roderick    |                  |
| Nancy Schriefer    |                  |
| Tanya Parnell      |                  |
| Janie Windler      |                  |

# Alpha Kappa Lambda

Alpha Kappa Lambda was very proud this year in being the first recipient of two new campus awards: the Outstanding Campus Volunteers Award and the Interfraternity Council Community Service Award. A lot of their volunteer and service work was in cooperation with the Campus Volunteers organization.

AKL's went from last place in campus intramurals during spring to third place in the fall—a soaring record they are proud of. Ken Koehn won the spring marathon and Ron Felta and Bob Bohrer won the double horseshoes championship.

Row 1  
Del Bundy  
Rick Wilson  
Mike Mulstay  
Bill Evans  
Mike Peterson  
Bob Toole  
Bruce Shefferman  
Rich Curio  
Jim Cain  
Ed Horack  
Chris Lanham  
Row 2  
Ed Loman  
Paul Webb  
Greg Tracy  
Carl Chayer  
Jim Hevence  
Frank Buell  
Bruce Short  
Doug LeFebvre

Row 3  
Roger Hartman  
John Dean  
Mike Wolleran  
Vern Hanus  
Rich Canady  
Denny Loftus  
Don Griffin  
Row 4  
Greg Ruth  
Craig Lauser  
Wayne Koehn  
Doug Gebelcin  
Ken Koehn  
Pat Botticelli  
Jan Baczack  
Dan Schmucker  
Row 5  
Dan Spies  
Mark Burgason  
Lee Rogers  
Joe Matarrazzo

Thanks to generous donations from alumnae, actives, and friends, AKL was able to go ahead with further renovations on their new house. Among improvements were new carpeting, paneling, and ceilings.

The little sister programs started this past year brought the AKLs great help and support in all our projects, such as smokers. They sponsored bake sales, held a breakfast for all members, and bought new drapes for the house.

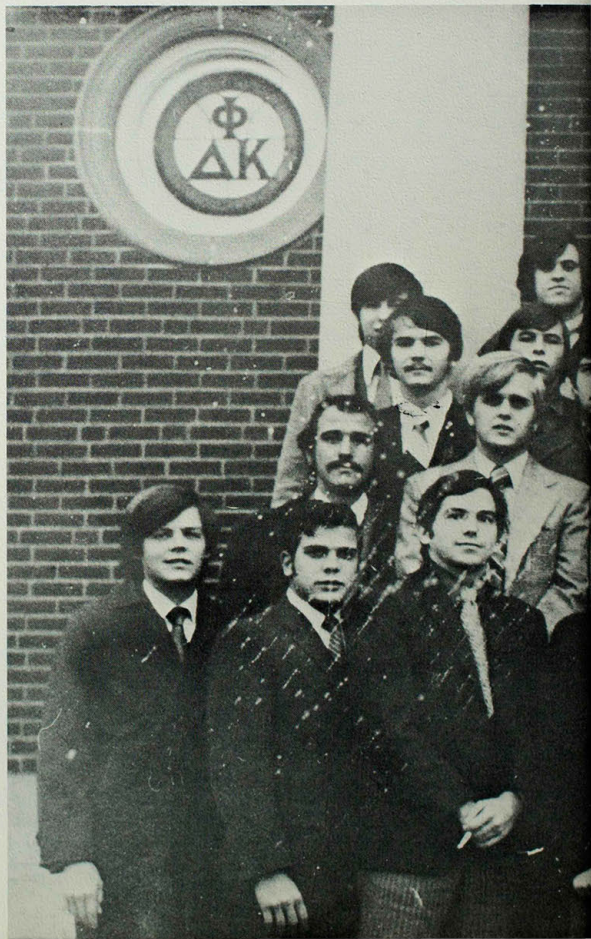

Officers  
President-Dan Spies  
Vice President-Mike Hardy  
Corresponding Secretary-Richard Canady  
Recording Secretary-Ed Horack  
Treasurer-Greg Ruth



On a brisk morning, AKL, Doug LeFebvre, hurries to the Union to warm up with a hot cup of coffee.





Jim Housel, Bill Gottman, Tom Hilbert, Mike Spinelli, Mike Williams, Dave Comegys, and Mike Pryor do a little posing in front of the frat house.

Officers  
 President-Kent Harshbarger  
 Vice President-Larry Weede  
 Secretary-Rick Lawrence  
 Treasurer-Fred Morrow



# Phi Kappa Theta

The men of Mu Sigma Chapter of Phi Kappa Theta completed another successful year. The Phi Kaps were active in various aspects of campus life.

Two bothers, Mick West and Larry Weede, served their fellow students as members of the Student Senate. Kent Harshbarger was selected to Who's Who and Jim Baker served as second vice president of Interfraternity Council.

The Phi Kaps won the 1970 Blue Key Campus Bowl. Members of the team were Kent Harshbarger, Mike Pryor, Dwight Cook and John Koenig. Brothers Koenig and Cook were selected to the Campus Bowl All-Star team for their

outstanding performance.

The men of Phi Kappa Theta were also active in the intramural program. The highlight in intramurals for the Phi Kaps was capturing the All-School Heavy-weight Tug of War championship.

Miss Karen House was selected by the chapter as their 1970 Sweetheart. She was crowned at the annual Crimson Rose Formal. Earlier in the same evening, Mr. Eugene Croarkin, chapter sponsor was awarded the Mu Sigma Man of the Year Award for his outstanding service to the chapter during the year.



- |                 |                  |
|-----------------|------------------|
| Row 1           | Bill Burke       |
| Mike Stein      | Steve Vaughn     |
| Jim Baker       | John Rottman     |
| Wally Finch     | Row 4            |
| Kerry Strayhall | Bob Bates        |
| Rick Nelson     | Steve Lee        |
| John Koenig     | Dan Miller       |
| Doug Busch      | Wayne McCollum   |
| Bob Whittaker   | Mike Williams    |
| Row 2           | Tom Hilbert      |
| Tom Stanek      | Roger Hoover     |
| Woody Glascock  | Dan Woodcock     |
| Frank Roseberry | Larry Weede      |
| Harry Smith     | Row 5            |
| Mike Spinelli   | Henry Kroll      |
| David Comegys   | Al Giltner       |
| Mick Seits      | Fritz Timbleburg |
| Darrell Hanslow | Mark Freedman    |
| Row 3           | Jim Housel       |
| Mike Byrn       | Mark Diamond     |
| Marvin Moots    | Fred Morrow      |
| Ken Buttgen     | Mick West        |
| Rick Elkin      | Rick Lawrence    |
| Bill Gottman    | Ron Buswell      |

# Phi Lambda Chi

During 1970-71, the men of Lambda Chapter have worked together in strengthening and unifying our chapter and the Greek system of which it is a part. The men of Lambda Chapter began the school year with an all school dance and a car wash. More dances were held various other money making schemes were tried.

Lambda's Homecoming float entry—"We smell a Victory", won first prize in the spirit division.

The big move this year by Lambda Chapter was into our new house which is located at 215 North Mulanix. A

two story brick dwelling, its history dates back to 1890, was one of the first mansions constructed in the Kirksville area. A year round renovation projects is currently under way.

Mixers with sororities were held and the Spring Formal is on its way to being one of our most beautiful ones.

Under the able guidance of our sponsor, Mr. William Murphy and newly acquired assistant sponsor, Mr. David Nichols, the Phi Lambs have continued to prosper fraternally.

Kneeling  
Dale Weatherford  
Marc Jefferson  
Daryl Gerken  
Dave Grieshaber  
John Wood  
Jim Farmer  
Steve Lorenz  
Larry Huggins  
Row 2  
Terry Wendt  
Lowell Seaman  
Carl Ritz  
Paul Garnett  
Bill Ronnecker  
Roger Milo  
Phil Duncan  
Don Yaeger  
Dick Middleton  
Larry Kersten  
Row 3  
Mr. David Nichols  
Ted Baker  
Mike Ayres  
Bob Fink

Steve Clem  
Dennis Martin  
Cyril Ritter  
Mark Beam  
Mike Thorton  
Randy Powell  
Row 4  
Steve Harkema  
Terry Dyskarta  
Dave Gould  
Dennis Garrett  
Dave Shelledy  
Gary Rahe  
Bob Basutin  
Steve Swan  
Glenn Wombell  
Row 5  
Jack Davis  
Phil Lamb  
John May  
Rich Riegel  
Al Herrman  
Steve Lahay  
Jim Slayton  
Bill Ward



Officers  
President-Dave Grieshaber  
Vice President-John Wood  
2nd Vice President-Daryl Gerken  
Secretary-Larry Huggins  
Treasurer-Ted Baker



Roger Milo and Johnnie Wood entertain prospective members at a smoker designed to inform rushees about the Phi Lamb brotherhood.





Officers  
 President-Ken Powers  
 1st Vice President-Sterk Barnes  
 2nd Vice President-Richard Foglesong  
 Corresponding secretary-Clark Weaver  
 Recording secretary-Greg Skinner  
 Treasurer-Bob Gorznski

Bob Gorznski, Sterk Barnes, Kenny Powers, Mike Bielic, and Chick Waddell show a little brotherly spirit in front of their trophies.



# Phi Sigma Epsilon

Gamma chapter of Phi Sigma Epsilon began the 1970-71 school year by being awarded the "Best Undergraduate Newsletter" for the second consecutive year. The award was received at the National Conclave held this summer at Minneapolis, Minnesota.

In its strive for leadership, Gamma placed several of its members in responsible positions in campus activities. Three members were elected to the Student Senate as councilmen; Bill Homan as all-school councilman, Jim Evans as Junior class councilman, and Deon Johanning as Sophomore councilman. Greg Skinner was president of the Varsity Club, and Ken Bebermeyer was elected as tri-captain of the MIAA co-champion football team.

Gamma men not only contributed leadership and assistance to the college campus, but rendered their services to the Kirksville community by participating in such activities as collecting for the United Fund and March of Dimes. Phi Sigs also participated in a "fun weekend" for underprivileged area children and rang bells for the Salvation Army during the Christmas season.

Faring well in varsity sports as usual Gamma chapter was represented by having nine players on the varsity football team, six varsity wrestlers, four basketball players,

three members on the baseball team, and one varsity tennis player.

Ken Bebermeyer was selected to All-American Honorable Mention in small college football to go along with his first team All-MIAA honors. This was the third time Ken has been named to first team all-conference at defensive end. Greg Skinner made second team All-MIAA at defensive for the second time. Terry Taylor won his singles match at the MIAA conference tennis meet as NMSC's number one man.

Ken Bebermeyer and Terry Taylor were selected to Who's Who in American Colleges and Universities.

The men of Gamma chapter expect to display the All-Sports trophy in the fraternity house once again as they won first and second place not only in badminton doubles but in tug-of-war as well. The Phi Sigs took second place in fleetball and third in volleyball. With what appears to be a very strong basketball team a high placing is also expected in the sport to add to the now substantial lead in the All-Sports race.

All in all, Gamma exemplified the high ideals that are commensurate with Phi Sigs throughout the country.



Row 1	Ronnie Mack
Ray Robinson	Don Sherer
John Oberman	Row 4
Warren Lantz	Sterck Barnes
Charlie Guzman	Gary Shields
Jay Gaseman	Lu Bennett
Row 2	Deon Johanning
Chick Waddell	Jim Evans
Barry Kraus	Bill Homan
Jody Evans	Bill Busch
Richard Foglesong	Row 5
Bob Bilder	Randy Shahan
Merl Rosenthal	Ken Powers
Row 3	Ken Bebermeyer
John Luhn	Greg Skinner
Steve Kolb	Howard McCanty
Kevin Miller	Ted Wilson
Jim DeFebo	Bob Gorznski

# Sigma Tau Gamma

Sigma Tau Gamma continued to lead the campus in several areas. Beta men won the Presidential Scholarship cup for the highest grade point average among fraternities with an overall 2.67 average. They also won the intramural All-Sports Championship trophy for the second consecutive year. The men of Beta chapter began their bid for a third straight title by winning both the singles and doubles titles in the All-Sports division in tennis and a league championship in fleetball.

Sig Taus held several key campus positions with Ric Constance, Student Union Board President; Dan Klein, Alpha Phi Omega President; and Stan Johnston, Index Editor and Chet Robbins, Index Business Manager.

Beta men participated in varsity football, wrestling, and baseball. Seven Sig Taus helped Kirksville gain the MIAA Indoor track title and a second place trophy in the outdoor meet.

Seated	J. J. Earlbacher
Drennan Cloyd	Mark Rugeburg
Denny Cockshoot	Mike Burton
Standing	Len Sullivan
Chet Robbins	Randy Dawson
Steve Johnson	Tony Holman
Dan Klein	Jay Crump
Lloyd Cleaver	Bob Groff
Gary Fort	Denny Augustine
Gerry Carmady	In window
Mike Steinman	Mike Bond
Nick Francis	Ric Constance
Kevin Imhof	Roof seated
John Eads	Larry Whitham
Bill Daniels	Randy Ward
Ron Pipes	Curt Stude
John Grossnickle	Roof standing
Charlie Bethards	Bob Miller
Gary Osbourne	Bob Molina
John Godlove	Jim White





Randy Ward, Ron Pipes, Jim White, and Denny Augustine enjoy a hot game of poker in the basement of the Sig Tau house.

- Officers
- President-Randy Dawson
- Vice President-Chet Robbins
- Corresponding Secretary-Charlie Bethards
- Recording Secretary-Rick Constance
- Treasurer-Len Sullivan



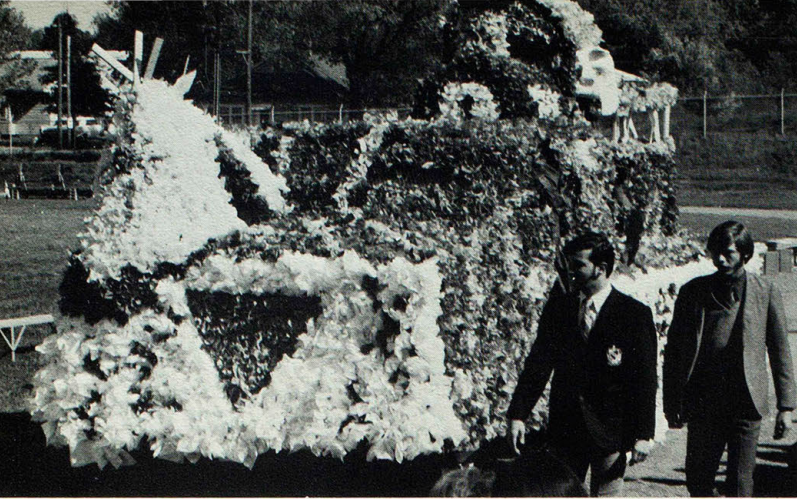

President-Terry Laux  
Vice President-Paul Lesser  
Pledgetrainer-Dave Lindley  
Corresponding Secretary-Tom Shea  
Recording Secretary-Jim Albus  
Treasurer-Ray Porter

Wayne Carroll and Steve McDannold inspect the TKE's float that won both the Spirit and the Over-all Best Trophy.

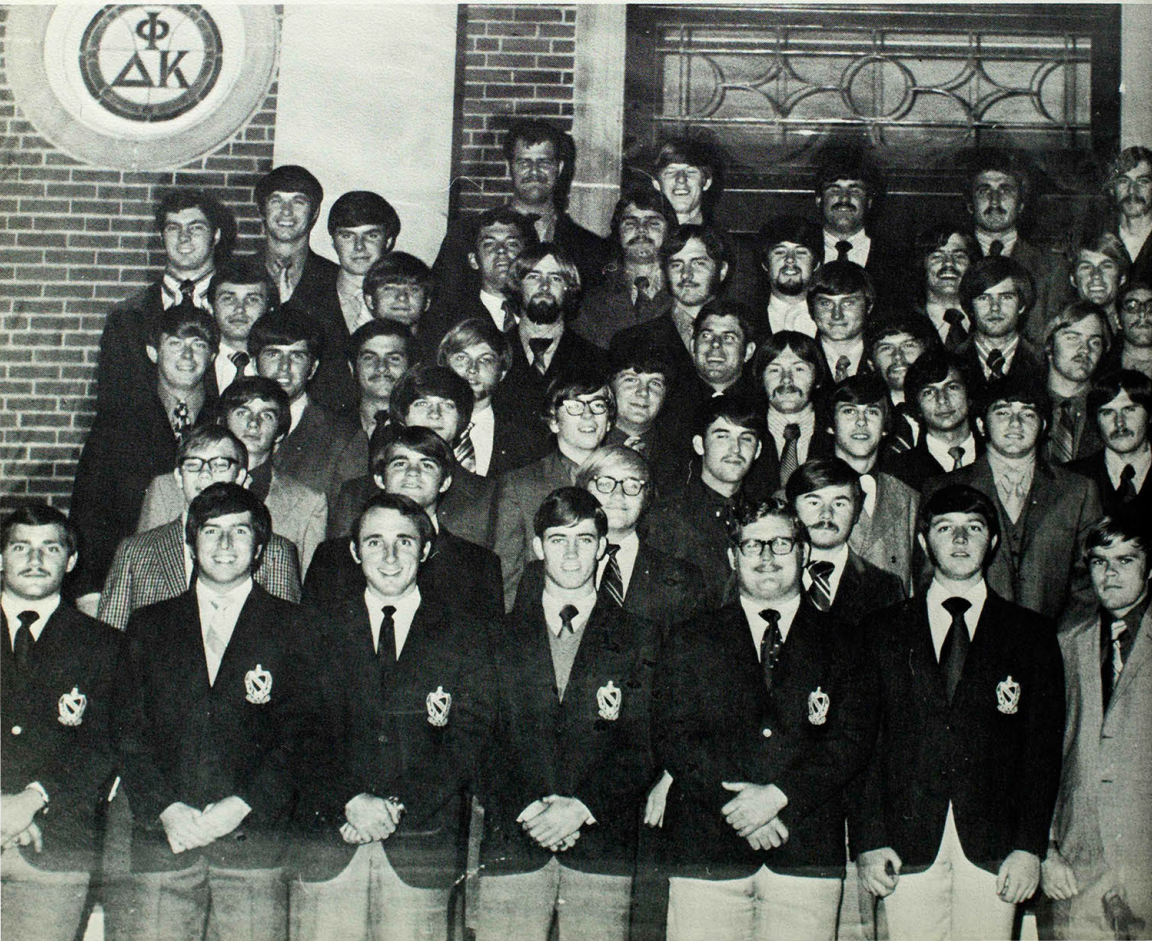

# Tau Kappa Epsilon

The men of Iota Gamma came back this fall with spirits higher than ever as they actively participated in intramurals and remodeled the exterior and interior of the TKE house.

Alumni weekend and homecoming were a gigantic success. The TEKES were in charge of pre-game ceremonies and took home two float trophies for Spirit and Best Overall float. An alumni banquet was held and townsperon, William Baiotto was awarded a plaque for his outstanding loyalty and service to Tau Kappa Epsilon.

The TEKES held a successful food drive at Thanksgiving with Delta Zeta sorority and held a Christmas party at the house with the Campus Volunteers for some of the children in the area.

Fall rush was successful as thirty four men pledged and all entered into the bond for life. Mixers were held with

Alpha Sigma Alpha, Delta Zeta, Sigma Kappa, and Sigma Sigma Sigma. The pledges took the Sigma Sigma Sigma pledges with them for a week-end at Pittsburg, Kansas.

TEKES were active in many campus organizations and displayed leadership in many offices; Dave Lindley was Vice President of the Student Senate, Terry Laux was President of the Student Review Board, and Vice President of IFC, while Charles Stewart was President of the Senior Class, and James Compton was Vice President of the Campus Volunteers.

As of this writing, the TEKES are anxiously awaiting their Spring Formal and looking forward to next fall hoping it will be successful for them as well as all of the students of NMSC.

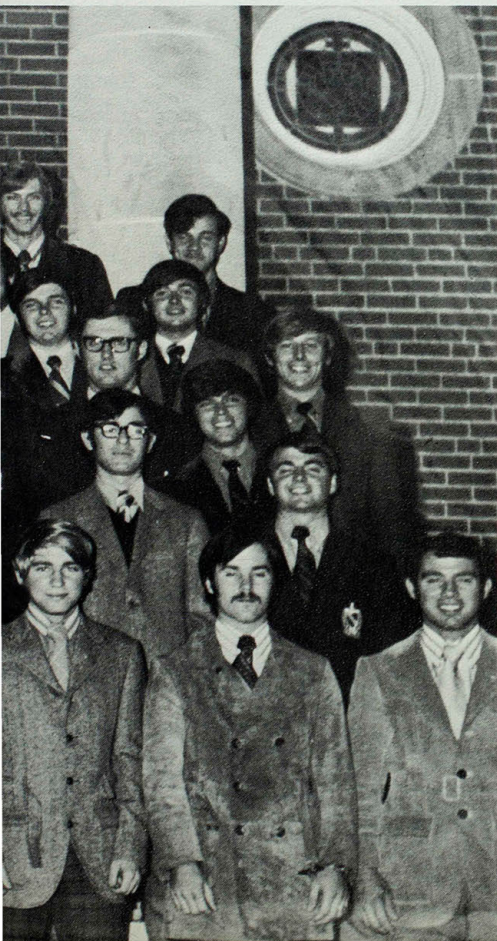

row 1	Nick Alteri
Steve Taylor	Chade Life
Bob Geyer	Al Genteman
Dave Lindley	Craig Derby
Mike Proffitt	Jim Compton
Terry Laux	Mark McVay
Craig Weideman	row 5
Steve Trumbo	Wayne Carroll
Larry Taylor	Mick Johnson
John Bartow	Scott Whannel
Dan Bevins	Russ Phillips
row 2	Mike McDonnald
Dan Hupler	Bruce Tiller
Roger Williams	John Perry
Dean Matsen	Jim Snyder
Don Lorenzon	Steve Mincks
row 3	row 6
Tom Morrison	Ray Porter
Dan Zajichek	Randy Loun
Doug Elder	Bob Benningfield
Dana Riney	Lynn Zechman
Jim Boswell	Bob Storm
Joe Dunning	Cam Ochiltree
Tom Price	Tim Proffitt
Mike Lewis	Gale Johnson
Bob Melson	Rich Ballard
row 4	Mike Mennen
Ron Ferrell	row 7
Norm Hinman	Paul Lesser
Jim Evans	Jim Hartpence
Rick Daniels	Mike Messmer
Tony Pfeifer	Ron Jones
Howard Dusek	Gary Wamhoff
Ed Adam	Steve McDonnold
Jim Albus	



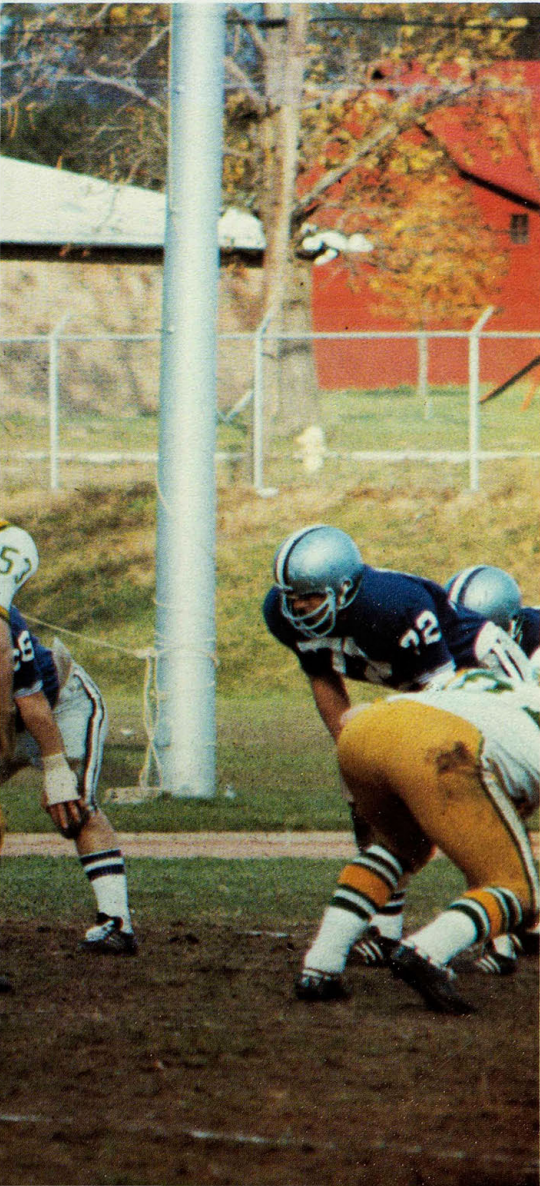

# *ATHLETICS*



1970 Co-Champs: First row left to right: Dennis Augustine, Bob Hepker, Bill Dennis, Gary Lacey, Steve Jurkins, Aubrey Johnson, Ken Bebermeyer, Charles Blakely, Jeff Koroknay, David Cranston, Charles Brown, Greg Skinner, Don Cummings, and Mike Berentes. Row 2: Randy Dawson, Ken Powers, Greg Erson, Bart Crawford, Joel Cockeyley, Lou Bennett, John Bickers, Jim Holmes, Craig O'Sadnick, Pete Robertson, Lenvil Elliott, and Al Fulton. Row 3: Randy Ball, Dale Gildehaus, Steve Franklin, Gary Whiteside, Deon Johanning, Tom Belew, Bob Gibson, Kevin Miller, Mike Dahlberg, Marvin Robinson, Tom Geredine, and Mike Scott. Row 4: Dennis Baldwin, Pete Poor, Dave Waterkotte, Rich Barnes, Tom Moorehead, Randy Groth, Kent Sincos, Dennis Bachman, Michael McClintock, Jim Gephardt, Frank Graff, and Rodney Noel. Row 5: Steve Teter, Tom

Roberts, Dan Baker, Rodney O'Bryan, Ken Eitelman, Tom Becker, Duane Totten, John Reitmeyer, Willie Ackers, Mike Anderson, and Leon Ullrich. Row 6: Gary Doss, Joe Feldman, Bob Farmer, David Briant, Warren Whittis, Steve Ferguson, Rich Smashey, Richard Jones, Jim Porter, Ray Schneider, and Dave Frisch. Row 7: Bob Warren, Terry Grigiatis, Dave Hoffman, Tim Hayes, Dave Flee, Butch Kuras, Don Albritton and managers: Karl Wistbrock, Howie McCauley, Charlie Hampton, and Dick Thornburg. Row 8: James J. Dougherty, athletic director; Russell Sloan, head coach; Ronald Toman, assistant coach; Bruce Craddock, assistant coach; George Armstrong, graduate assistant; Sam Nugent, trainer; John Suell, graduate assistant; Jack Ranken, graduate assistant; graduate assistant; and Bob Levy, graduate assistant.

## *Bulldogs Repeat As Co-Champions of MIAA*

The "Purple Pride" again destroyed the poll takers statistics as the fourth seeded Bulldogs repeated as co-champs of the MIAA with a 5-1 conference ledger. The Purple and White eleven stymied co-champion Central Missouri State, 28-21, ruining the Mules homecoming and national ranking for the season's highlight.

Statistics played a large part in the champions repeating history as the "Bulldog Power" rolled up 239 points while the stingy purple defense held the opponents to 169. Kirksville amassed a total of 3,412 yards in comparison to their foes 2,339. The passing attack gained the Dogs 2,264 yards as the purple defensive secondary stopped their opposition at 1,009.

Coach Russell Sloan started the 1970 campaign minus 17 of last years 35 lettermen. His offensive line lost four members and the whole defensive right line departed including All-Conference and All-District, middle guard Frank Wagner and All-League defensive tackle John Suell. Coach Sloan melted together men and pride to establish a 7-2 season record.

Five Bulldogs were selected to the MIAA All-Conference first team and two were elected to the second team. Aubrey Johnson was named to the Third Team Small College All-American squad. Ken Bebermeyer, Mike Berentes, and Don Cummings were named to the Small College All-American Honorable Mention list.

One of the years few disappointments was the season opener as the Bulldogs dominated the action statistically but dropped the game to Western Illinois, 42-25. The Leathernecks connected on only four of 15 passing attempts but three went for touchdowns. Lenvil Elliott scored twice and Mike Berentes and Pete Robertson each added touchdowns to the Kirksville attack.

Kirksville's eleven were not going to let it happen again as they entered Stokes Stadium for the first home game. Gathering in a total of 432 yards they rolled over the State College of Arkansas, 24-14. Berentes scored twice and Greg Skinner kicked a field goal for the Bulldog attack.

Gaining momentum the "purple power" ambushed Eastern Illinois University, 28-14, with a balanced offensive attack. The 'Dogs ate up 484 yards while the stubborn Kirksville defense held the Panthers to 49 yards from scrimmage and 137 yards passing. Tom Geredine scored the first touchdown followed by Elliott and Robertson. Ken Bebermeyer picked up an EIU fumble on the Panthers two-yard line to set up Robertson's score. Elliott added another TD, his second of the game to complete the Bulldog scoring.

The "Purple Pride" continued their commanding performance as they sent the Cape Indians back to their wigwam with a sound, 14-6, thumping in the conference opener. The homecoming victory was decided largely by the defensive squad as they recovered three fumbles and intercepted four passes. Robertson and Elliott again led the ground attack gaining over a 100 of the Bulldogs 120 yards rushing. Cummings hit on 15 of 35 as Berentes hauled in seven aerials for 104 yards. Cummings pass to Elliott was the first score and Robertson carried in on the second.

Coach Russell Sloan, who has led the Bulldogs to two consecutive co-champion titles, gives suggestions to Third Team Small College All-American Aubrey Johnson. Tri-captain Johnson was a big asset in the Bulldog defense as they topped the Indians, 14-6, in the conference opener.



All-Conference quarterback Don Cummings is carried off the field by teammates after stomping Rolla, 35-17, to gain a share of the title.

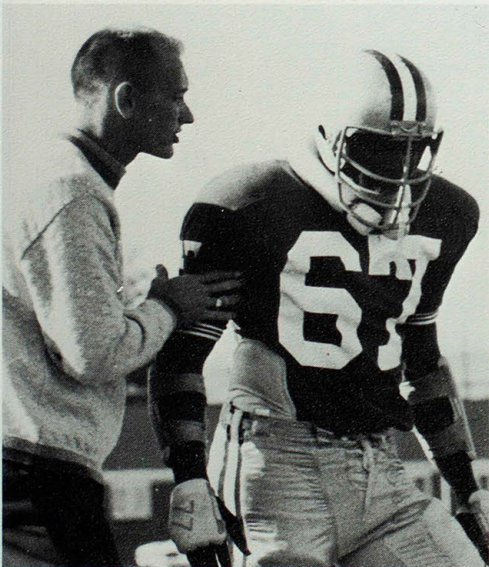

#### 1970 FOOTBALL LEDGER

NMSC	Opp.
25 . . . . .	Western Ill. U. . . . . 42
24 . . . . .	State College of Arkansas . . . . . 14
28 . . . . .	Eastern Ill. U. . . . . 14
35 . . . . .	Southeast Mo. St. . . . . 6
28 . . . . .	Central Mo. St. . . . . 21
35 . . . . .	Northwest Mo. St. . . . . 7
35 . . . . .	Southwest Mo. St. . . . . 20
15 . . . . .	Lincoln U. . . . . 26
35 . . . . .	Missouri U. (Rolla) . . . . . 19



All-conference split end Mike Berentes waits for a reception in the Southeast game as Berentes caught 7 passes for 104 yards in the Kirksville victory.

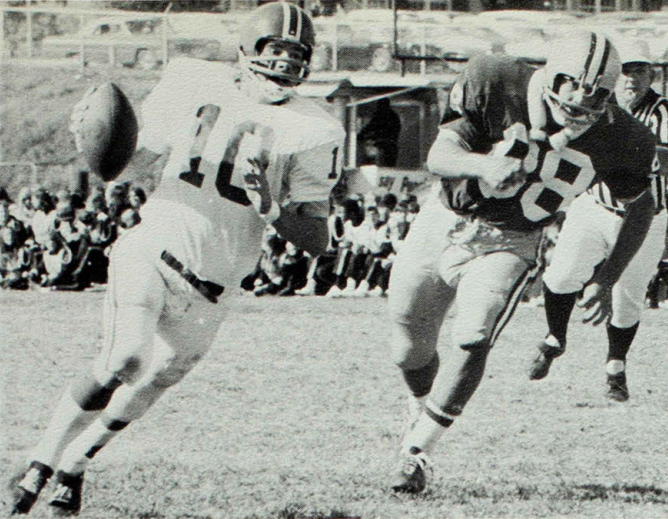

Tri-captain Ken Bebermeyer, a three year choice for first team All-conference and selected to small college All-American honorable mention list, chases down the Southwest quarterback.

## 'Dogs Pull Down 15 Touchdown Tosses

Somebody forgot to tell the purple and white that it was Warrensburg's homecoming, that the Mules were 6-0 and ranked 15th in the nation among small colleges, and that they were picked to lose by ten because the Bulldogs knocked the kick out of the Mules, beating them 28-21. The defense set up the first score on a recovered fumble and freshman Marv Robinson took the ball in from the 12-yard line.

After Central tied it, Cummings fired a 59-yard touchdown pass to Berentes to put the 'Dogs in front again. Warrensburg again tied the game and then took the lead 21-14. Geredine took a Cummings pass to tie the game once more and after Charlie Brown pirated a Warrensburg pass, Cummings hit Geredine again for the victory score.

The Bulldog "ground machine" protected the purple and white's perfect conference slate and kept the hickory stick in Kirksville for another year as they trounced the Bearcats, 35-7, to take sole possession of the MIAA lead. Elliot and Robertson combined for 237 yards and Robinson gained another 67 as the 'Dogs chewed up 342 yards rushing. For the first time in the year Kirksville went back 7-0 but Northwest's score never changed again as the Bulldog defense held Maryville to 193 total yards. Robertson scored three touchdowns and Elliot and Robinson each found pay dirt once for the purple and white points.

"Purple Spoilers" seemed an adequate description for the Bulldog team as they ruined the second homecoming of the year and defeated the Southwest Bears, 35-20. Cummings hit on 18 or 43 for a passing total of 435 yards. Berentes received ten of the aerials for 248 yards. The Bulldogs again had to come from behind but Cummings hit Blakely to tie the score. Al Fulton recorded his first score of the season and Berentes crossed the goal line twice with Robertson scoring the final touchdown. The 'Dogs defense held the Bears to 212 yards total offense and only 82 yards on the ground.

Disappointment dominated the Bulldogs feelings as Kirksville suffered their only conference loss to Lincoln University, 26-15, and fell into a three way tie for first place with Cape and Warrensburg. The Tigers held the powerful Bulldog offense to 138 yards, the lowest of the season, as the 'Dogs gave up four interceptions and three fumbles. Robertson and Elliot scored the only touchdowns.

Tom Geredine, first team all-conference selection, goes up for a pass against a sturdy Lincoln University defense.

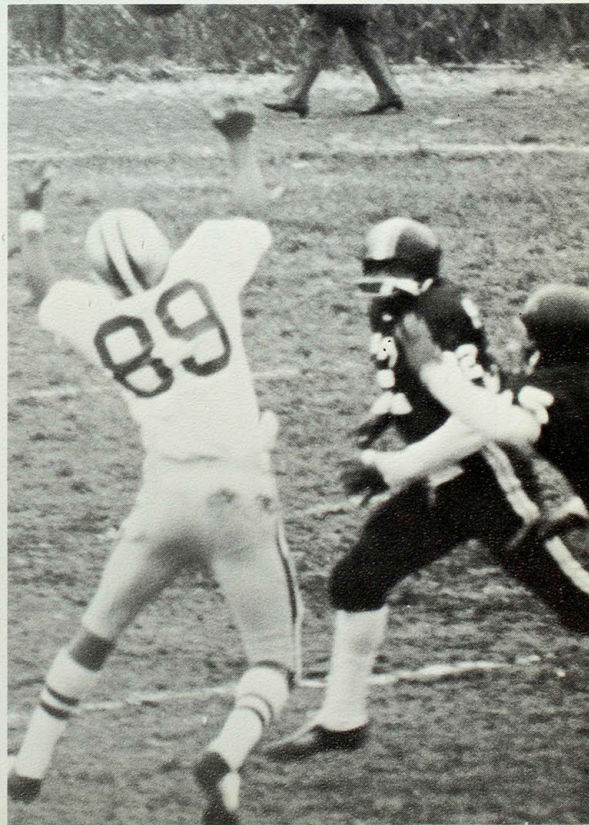



Pete Robertson, the Bulldog's leading scorer with ten touchdowns, shows how it's done as he romped for three touchdowns and 107 yards against Northwest. Robertson also led the team in total yards rushing with 488 yards in 124 attempts.



## *Cummings, Berentes Team Up To Shatter Nine Standards*

"WE'RE NUMBER ONE" resounded through Stokes Stadium as the Bulldogs chased the Rolla Miners home with a stinging 35-19 defeat to regain the MIAA co-championship. Cummings threw three touchdown passes to Berentes as he completed 14 of 26 for 390 yards. Berentes also kicked a 22-yard field goal, just before Robertson gained the final Bulldog score.

Cummings shattered five standards during his four-year career as he set a record with his 2,221 total yards passing for this season, and another with his career total of 5,539. The signal caller also sports the most completions in one season with 128 and career completions with 348. The new mark for total career touchdown passes was reset at 38 with the 15 for this season matching the record Cummings set last year.

Hauling in the majority of Cummings tosses was Berentes who changed the standards in four categories as he collected 98 career passes, 48 of them this season. His career total of 15 touchdown passes crumbled the old mark as did his nine for this season.

Robertson led all Bulldog scores with ten touchdowns as he rushed for 488 total yards with a 3.9 average per carry. Elliot followed close behind with eight touchdowns and 365 yards. Freshman Marv Robinson rushed for 189 yards and two touchdowns.

Tri-captains Johnson and Bebermeyer both closed their careers as they led the Bulldog defense which held the opposition to 2,339 yards, over 1,000 yards less than the purple and white offense accumulated. Johnson closed his career with 18 solo tackles and six assists against the Rolla Miners. Mike Dahlberg picked off four enemy passes and Johnson and Hepker each stole three as the defense collected 18 interceptions and 27 fumbles during the campaign.

Another Northwest runner is about to hit the dirt as Bob Hepker (36) and Craig O'Sadnick (55) box him in. Johnson (far left) covers a potential pass receiver.

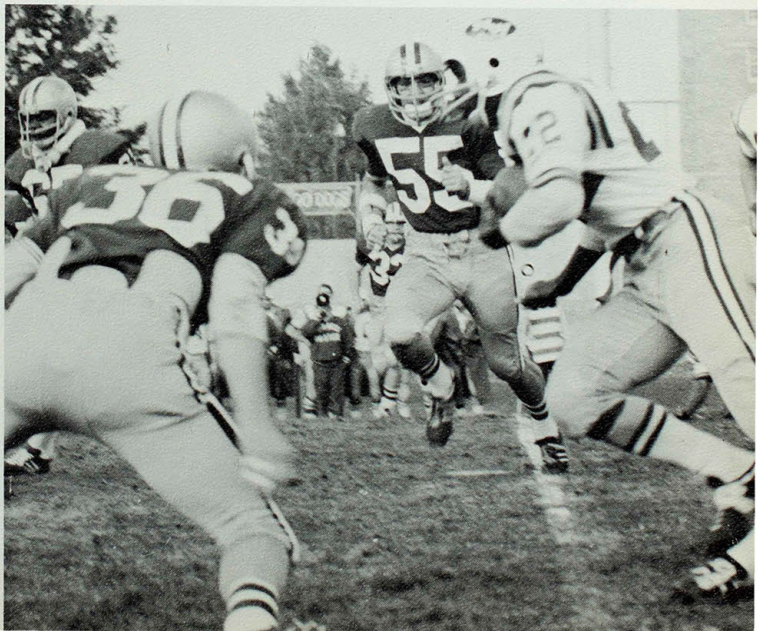



## *Bulldog "Ground*

Tri-captain Charlie Blakely tries to break up a Southeast pass. An offensive standout last year, Blakely played both offense and defense this year, averaging 6.3 yards per carry on offense.

Above the crowd in crane, Assistant Coach Ronald Toman watches the Bulldogs struggle against Lincoln. Toman was a teammate of Coach Sloan when they played at Missouri University.

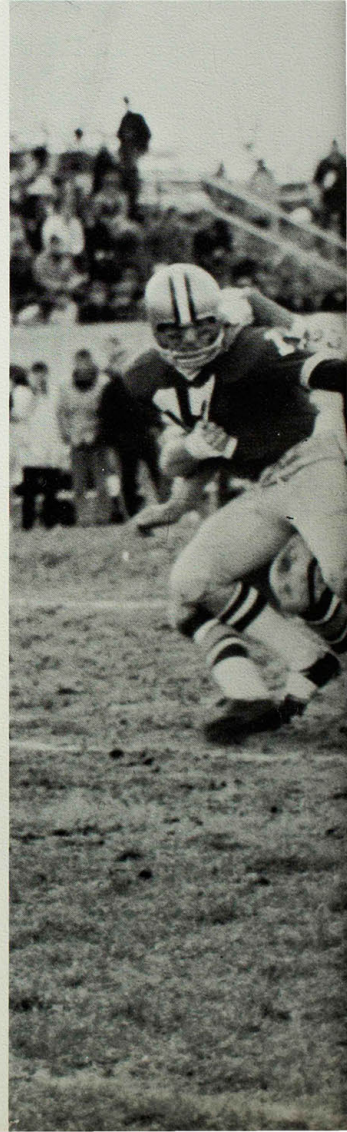

## *Machine'' Chewed Up 1,570 Yards Rushing*

"Purple Power" is displayed as Gary Lacey (77), second team all-conference choice, leads the way for Elliot (22) who gained 130 yards

against the Northwest Bearcats. The Purple and White, led by Cummings (17), gained 1,570 yards rushing in the 1970 campaign.

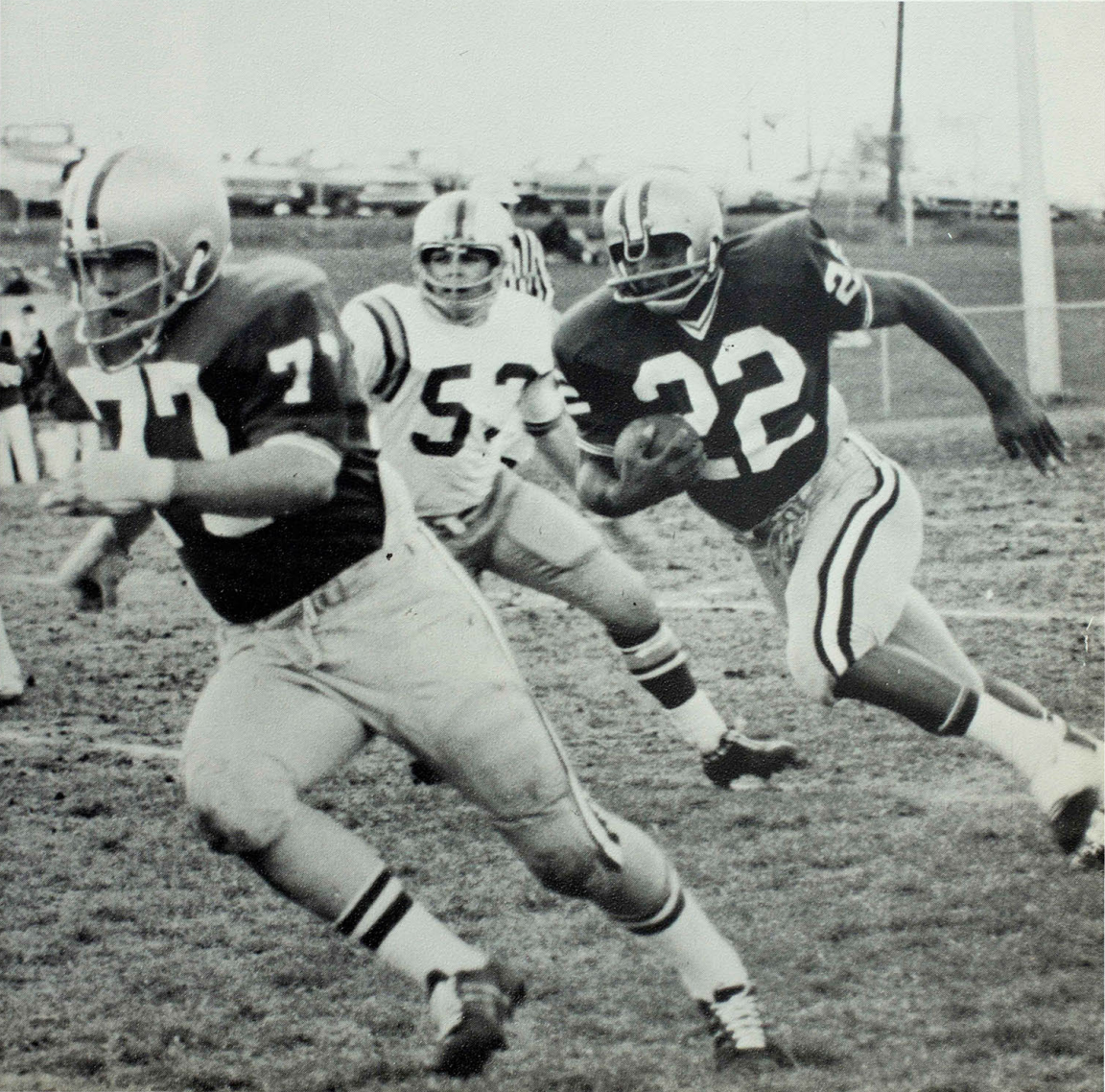



Switching from the faithful purple and white bus to this silver plane, the Bulldogs literally flew in to trounce the Eastern Illinois Panthers, 28-14. This was the first time the airplane was used for player transportation.

Randy Dawson, Bulldog punter and defensive back, puts his foot into this one against the Southeast Indians. Dawson averaged 35.0 yards per punt during the season. He also picked off a pass and returned 64 yards against Rolla.



## *Young Assistant Coaches Spirit "Purple Pride"*

Assistant football coach Bruce Craddock, a former Bulldog lineman, talks with student assistant Bob Levy (on right). Levy played for the Bulldogs till he graduated last year.



Defensive safety, Kevin Miller, pirates a Northwest pass and returns it 19-yards as Bebermeyer throws a block on Bearcat.

Versatile defensive player, Ken Powers, fights for position. This was Powers' first season since his freshman year in 1967.



# Bulldogs Gain MIAA Honors

Five Bulldogs gain first team MIAA All-Conference honors and two were selected for the second-team list. Aubrey Johnson was also selected to the Third Team Small College All-American squad.

Defensive end Ken Bebermeyer, split end Mike Berentes, quarterback Don Cummings, and end Tom Geredine captured the other four spots. Bebermeyer, Berentes, and Cummings were named to the small college All-American Honorable Mention list. Cummings, Berentes, and Johnson all made the Region 5 team.

Offensive tackle Gary Lacey and defensive tackle Greg Skinner both made the second all-conference team listing. Geredine is the only Bulldog selection who will not graduate this spring.

Bulldog Tri-captains Charles Blakely (34), Aubrey Johnson (67), and Ken Bebermeyer (88).

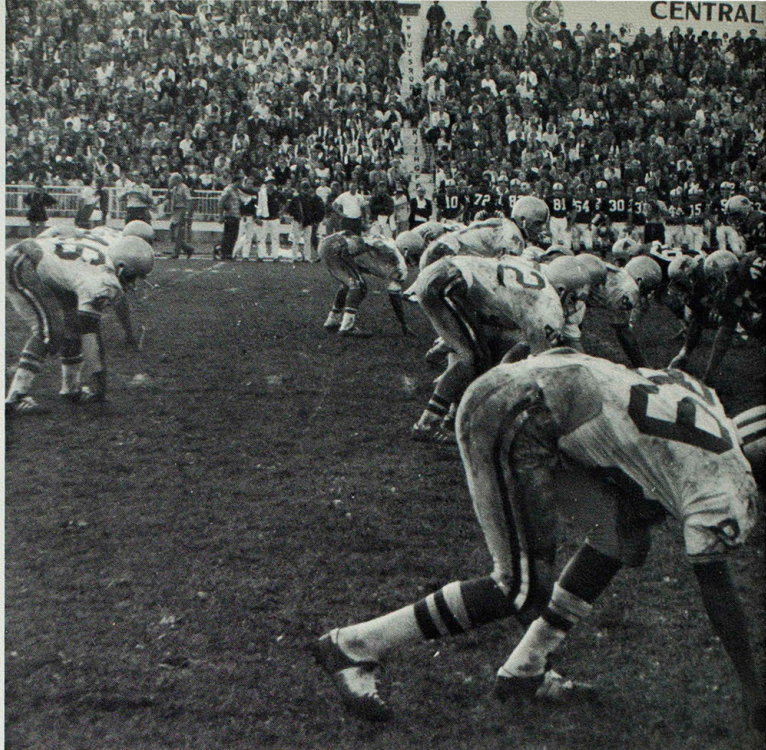
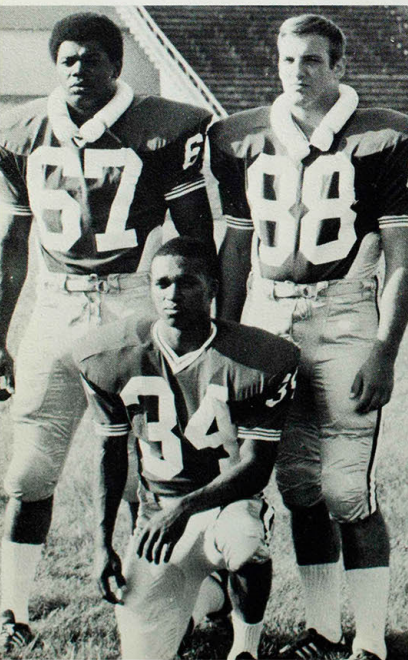

The Bulldogs line up against Warrensburg as they beat the conference title sharers, 28-21, to ruin the Mules homecoming. Despite the Bulldog victory, Central got the call for the Pecan Bowl.

First team All-conference selections for MIAA are left to right: Don Cummings, Mike Berentes, Tom Geredine, Aubrey Johnson, and Ken Bebermeyer.





## *Blood, Guts; Gain MIAA Crown*

Coach Sloan told the story of the Bulldog success as he stated: "This was a rewarding season for us because most polls picked us third or fourth in the league. But our kids didn't believe they were beaten until somebody proved it." The 1970 "Purple Pride" would not give up throughout the season as they fought their hardest for what they received.

The Bulldogs will be losing many of their outstanding seniors as they will be faced with many big holes in their offensive and defensive teams. But Coach Sloan replaced 17 graduating seniors this year as the "Purple Pride" would not accept defeat beating off bigger and stronger teams throughout the year.

Success, pride, and pain streaks the face of defensive standout Greg Skinner. Skinner also kicked 21 of 26 points after touchdown attempts.

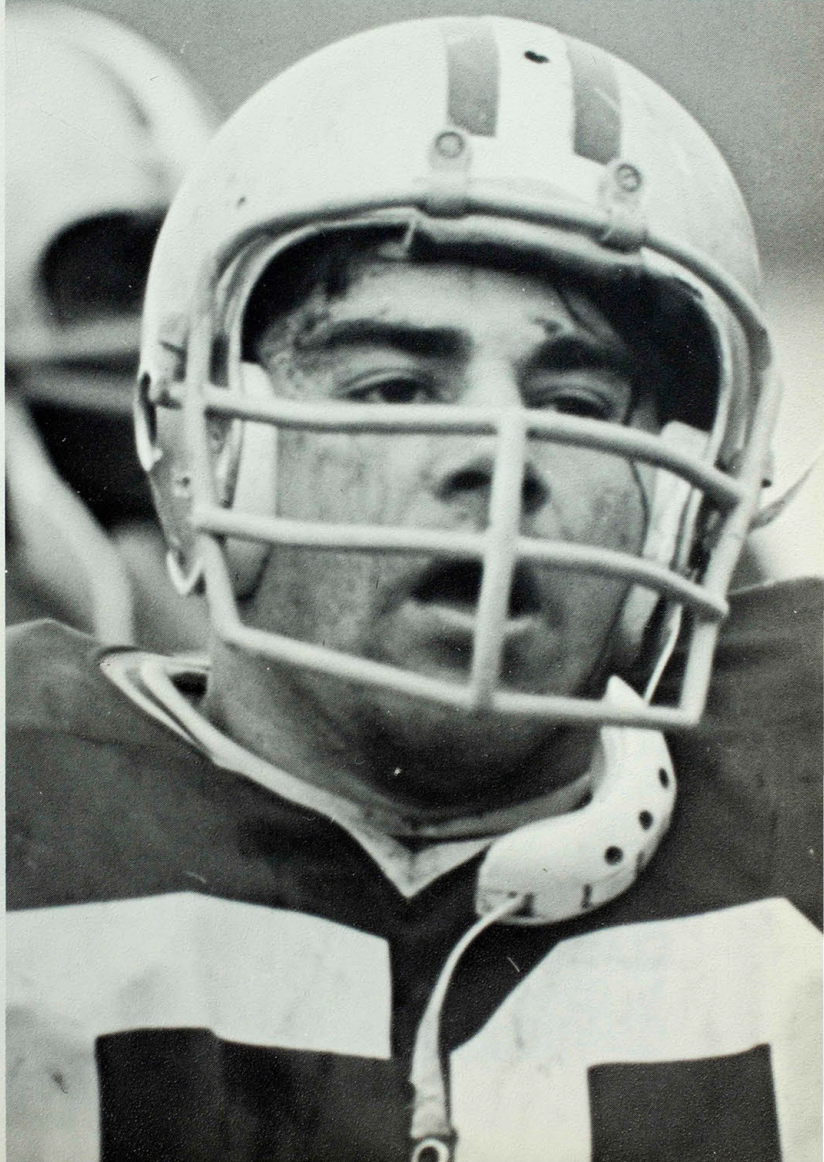



Pulling on their sweats after the Culver-Stockton and Westminster double dual in which the Bulldogs took first, are Loren Moes (left) and Bob Hunnerdosse. This was the opening meet for the harriers.

1970 SEASON RECORD		Opp.
NMSC	Double Dual	
	Culver-Stockton Westminster	
	First	
15 . . .	Lincoln University . . . . .	50
	Pancake Day Race	
	Second	
48 . . .	Western Illinois U. . . . .	19
	Southwest Mo. State	
	Invitational	
	Twelfth	
30 . . .	Central Mo. State . . . . .	25
45 . . .	Drake University . . . . .	15
	MIAA Conference Meet	
	Fourth	

Bulldog lettermen, (left to right), Bill Chickering, Bob Hunnerdosse, Linley Lipper, Pat Sullivan, and Loren Moes. All of these harriers, except Sullivan, will be returning next year.





1971 HARRIERS: Row 1 (left to right): Loren Moes, Bob Hunnerdosse, Bill Chickering, Pat Sullivan, and Linley Lipper. Row 2: Hardie Smith, Clarence Dottrely, Ron Chacey, John Cowen, and Tim Swisher.

Seven or eight miles? Pat Sullivan enters Pershing Arena after a strenuous workout as Bulldog harriers ran at least seven or eight miles per practice. Sullivan, a mainstay on the squad, was injured for much of the season.



## *Harriers Finish Fourth But Gain Experience*

Despite a strong start; injuries, poor grades, and lack of depth dropped the Bulldog harriers into fourth place in the MIAA. But the performances of freshman Linley Lipper and junior Loren Moes provided the Kirksville squad with a strong outlook for next year.

The Purple and White romped over Culver-Stockton College and Westminster College in the double dual meet which opened the season. Lincoln University also fell to the Kirksville harriers and the Bulldog team finished a strong second in the grueling Pancake Day Race.

Western Illinois was the turning point for the 'Dogs as leader Pat Sullivan was sidelined with a leg injury and Tom Walsh was banned from collegiate sports because of scholastic ineligibility. The Leathernecks rolled over the Bulldog runners despite Lipper's second place and Moes' seventh place finishes.

The loss of Sullivan and Walsh, added to the holes left by graduating standouts Keith Allen and Tom Logan, left the Purple and White vulnerable to the opposing attacks. Coach Kenneth Gardner labeled his young team the "Kiddie Korp" as Moes, a junior, became the oldest member.

A second injury, this one suffered by Dave Hanks, added more disorder to the Bulldogs make-shift line-up and they placed a distant twelfth out of fourteen teams in the Southwest Missouri State Invitational. Regardless of the odds, the Young 'Dogs regrouped and almost dropped the Warrensburg Mules but were stopped, 25-30. Lipper placed first and Moes fifth against the Mules as Moes cut a full minute off his lowest finishing time in the meet.

The fourth place MIAA finish is the first time in 12 years the Bulldogs have dropped below second place. Lipper finished eleventh and Moes twentieth as the rest of the Bulldog squad finished in succession at 25, 26, and 27.

With almost the entire squad returning to action in '71, the NMSC harriers should sport a greatly improved squad.

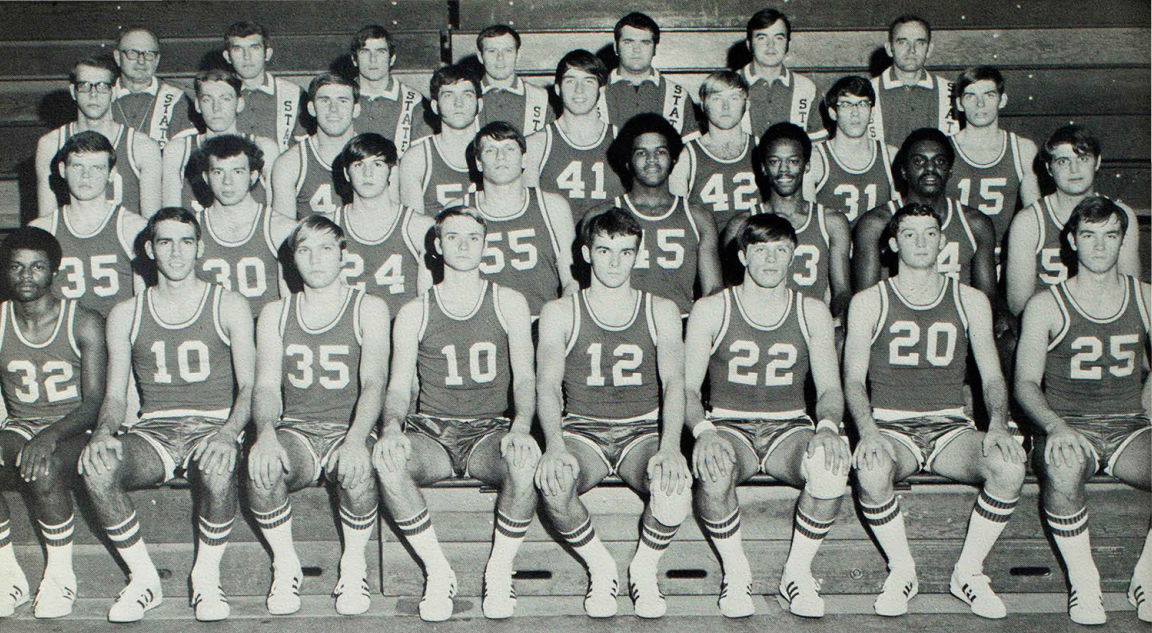

**1970-71 BULLDOGS**

Row one left to right: Dave Davis, Bob Logan, William Bereiter, Terry Rigdon, Tom Pausche, Craig Irsch, Mike Church and Jim Magruder. Row two: Ken Kuhlbeck, Pat Sullivan, Joe Boyer, Steve Jurkins, Lou Gregory, Claude Wilson, Charles Currie and Neddie Goss. Row three:

Keith Matzen, David Ritchie, Jim Durham, Gary Evers, Tom Burke, George Saffarans, Jack Dempsey and Rod Bishop. Row four: Coach Boyd King; Gordon Mitchell, manager; Michael Mulstap, manager; Terry Winters, graduate assistant; Denny Roberts, trainer; Ron Sierchi, graduate assistant; and Willard Sims, assistant coach.

## *Bulldogs Clinch Top Honors In Conference*

Coach Boyd King, in his last year as head mentor of the NMSC basketball team, put it all together this year and took his 1970-71 cagers, who were rated no better than sixth in the MIAA, straight to the top for the first time since 1959-60. Seniors Claude Wilson and Charlie Currie paced the Purple and White throughout the year despite decisive height disadvantages.

With the conference title came the first NCAA Midwest Regional bid since the last MIAA title and the officials again named Pershing Arena as the sight. A fired-up Bulldog squad scalped North Dakota State, 75-66, as they rebounded off three regular season losses. Kentucky Wesleyan proved to be the team that was rated tenth in the nation though as they stopped the Bulldogs, 60-48, and the Purple and White settled for second place.

Playing excellent defense and controlling the ball almost spotlessly, the NMSC five ran their conference streak to 9-0 before they fell victim to Central Missouri State. The Bulldogs were also running a perfect slate in the Pershing Arena as they made it to their last regular home game before they were defeated in Kirksville by a solid Quincy ball club.

Ironically, one of the years biggest disappointments came from last place Lincoln University. The Kirksville five headed for Jefferson City with the MIAA title sitting on the game with the Tigers who had not won a conference game. Northeast found a red hot Lincoln five waiting for them though and the Tigers romped on the first place Bulldogs, 87-65. Help was on its way though as the Warrensburg Mules were also defeated and the NMSC Bulldogs were number one.

Coach Boyd King, Dean of the MIAA, paces the floor as his Kingmen hit a rough spot in Pershing Arena. This was Coach King's twenty-fifth year.



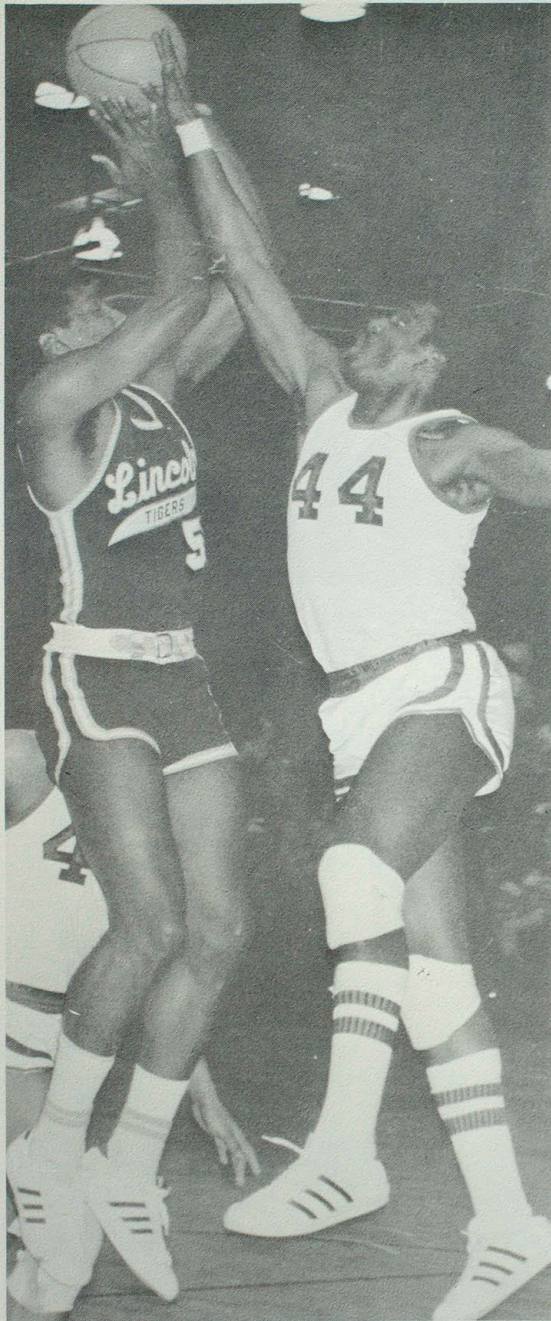

Jumping high to block the shot of the Lincoln Tiger is Charlie Currie, Bulldog center. Despite a definite height disadvantage the 6'3" senior led the MIAA in rebounding with his 12.2 game average.

Bulldog rooters covered their faces after the 'Dogs first encounter as Quincy College demolished the Purple and White in their opener, 106-77. Settling down as they hit the home court the 'Dogs took the next five straight including their first two conference tilts against Southwest and Central, co-champions in 1968-69, and 1969-70.

Back on the road the 'Dogs earned a win against Illinois State in a close one, 69-66. The University of Missouri (St. Louis) stopped the 'Dogs winning streak at six though as they topped the Kingmen, 100-77.

Returning to the safety of Pershing Arena the Kirksville five kept the visitors jinx working as they stopped four teams which invaded the Bulldogs home. Pushing past Washington University, 82-62, the 'Dogs took on three more of their conference members. Southeast fell victim to the rampaging 'Dogs, 89-81, followed by Rolla, 83-75, and Northwest, 67-64. The Kirksville five got all they wanted from the Bearcats as the teams had shared the conference title before the game.

Central College of Iowa forced the Purple and White out of the confines of Kirksville and the 'Dogs fell to their hosts, 60-57. Missouri Western marked the second of the five game road trips as the Kirksville five squeaked past them, 70-69. Success did not continue in the third straight non-conference tilt though as the rugged Rockhurst squad dropped the 'Dogs, 82-75.

Senior Claude Wilson shovels the ball to his teammates in the Bulldogs topping of the University of Wisconsin, 88-61. Wilson led the Purple and White scoring throughout the year with his 16.0 season average.

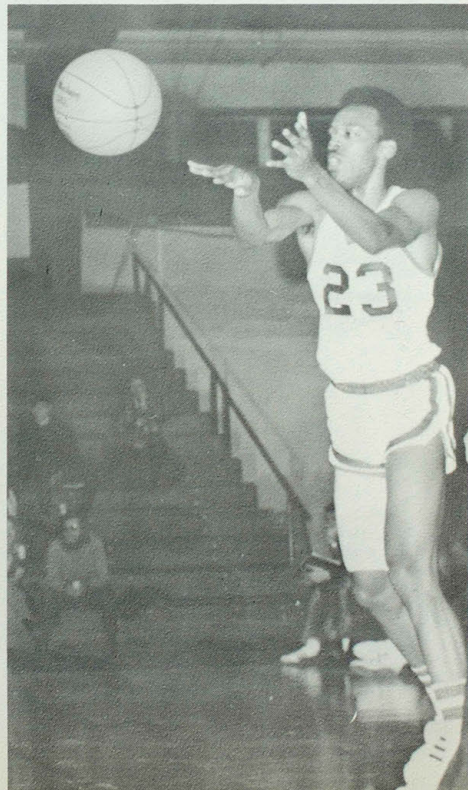

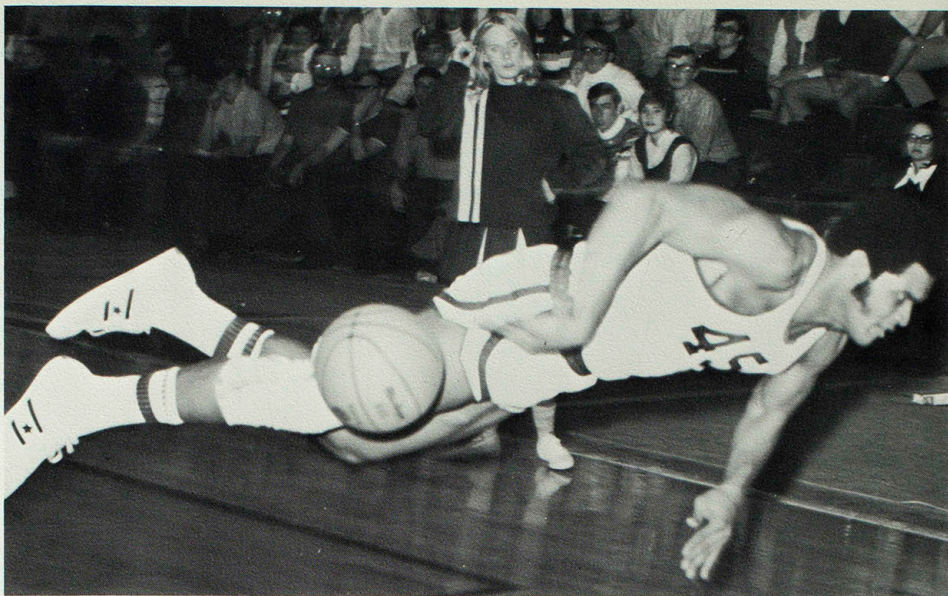

Diving out of bounds for a loose ball is sophomore Lou Gregory. This is descriptive of the technique of hustling and scrapping that gained the Bulldogs their title. Gregory added an 11 point scoring average and an 8.3 rebounding average to the teams totals.

Senior Steve Jurkins jumps over three Western Illinois visitors to grab a rebound in the 'Dogs 73-65 rout. Jurkins added depth to the Kirksville line-up as he took over for Currie whenever needed. The Western game was the last victory in regular season action for the 'Dogs.

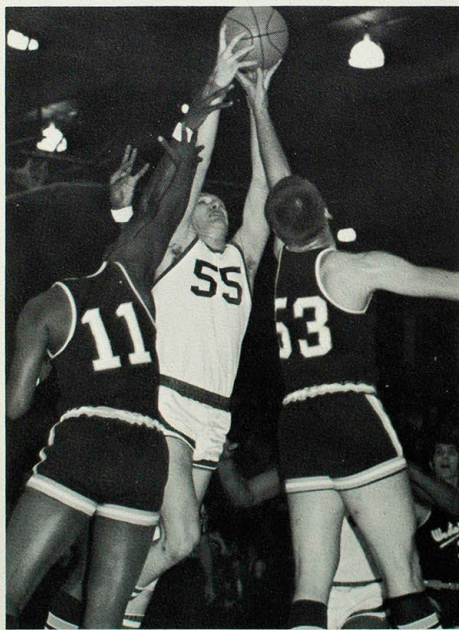

Defense played a very important roll in the Bulldogs winning season. Jim Magruder tries to block a shot by a Southeast guard. Magruder started at guard for the Kirksville squad throughout the season. The 'Dogs dropped Southeast, 89-81, in conference action.



## 'Dogs Sweep Series On Rugged Road Trip

Facing two conference games in a road series which had only been swept once since 1957-58, the Bulldogs ran head on into Roila and Southeast. The Kingmen were forced to come from behind in both games but they topped the Miners, 68-67, and then dropped the Indians, 93-86. The double victory pushed the 'Dogs conference slate to 8-0 before they headed back home.

Stretching their home streak of consecutive wins to 11, the Bulldogs dropped SIU (Edwardsville), 79-73, and then topped Lincoln, who just joined the conference this year, 90-74. Defense was again a major factor as the 'Dogs handled the high scoring Cougars and held them 20 points under their season average.

Celebrations were cut short though as the 'Dogs prepared to take on Southwest and Central, both on the road. The Bears were no match for the high flying 'Dogs as they fell prey to the Purple and White, 76-67. But the stubborn Mules started a downward trend for the determined Kirksville squad as they handed them their first conference loss, 83-65, and kept first place in question.

A home game with Western Illinois seemed to get the 'Dogs straightened out as they came out on top, 73-65. Kirksville headed for Lincoln, back on the winning track and a chance for the MIAA title if they just beat the team which occupied last place and lacked a single conference victory.

Success was recorded but only because the Central Mules lost along with the Bulldogs and the Kirksville five had first place sewed up for Coach King. It was a good thing that the title belonged to the 'Dogs because the Purple and White did not regain their winning ways till the NCAA Regional.

Quincy College came to town for the last regular season home game as they came face to face with a Bulldog five that sought not only revenge but a going away present for Coach King. Too much rested on the game and the 'Dogs just couldn't pull themselves together as a sturdy Quincy five handed the NMSC squad their first home loss of the year. Northwest finished the season by topping the 'Dogs, 75-71, leaving the 'Dogs 9-3 in conference.

Coach Boyd King talks it over with his team during a time out in a close game.



Racing down the court in hot pursuit of a Southeast player is senior guard, Dave Davis. Davis was a constant thorn in the opponents side as he was constantly deflecting enemy balls and heckling the dribblers.



## Currie, Wilson Named First Five All-MIAA

Leading the Bulldogs to their first MIAA title in 11 years, Charles Currie and Claude Wilson were both named to the first five members of the 1970-71 MIAA basketball team which is chosen by the seven league coaches. Currie led the MIAA in rebounding with his 12.2 average.

Besides the ranking of Currie in rebounding, Lou Gregory ranked seventh and Wilson eighth with averages of 8.3 and 8.2 respectively. Wilson ranked highest for the 'Dogs in scoring with his 16.0 average, seventh in the MIAA Currie was fourteenth with his 12.2 average.

Wilson was also named to the All-Tournament team in the NCAA Midwest Regional after the 'Dogs placed second. Lou Gregory received honorable mention in the MIAA listings.

Despite the fact that the Bulldogs had more rebounds than any other team in the MIAA with 1,366, the 'Dogs ranked third in rebounding average. The Purple and White poured in 1,999 points while holding their opponents to 1,954, as they averaged 74.0 points per game.

Kirksville's 18-9 record was well over second place Northwest's 14-10 but the conference ledgers were much closer. NMSC's first place was reached with their 9-3 tilt with Northwest and Central sharing second place with 8-4 ledgers. Southeast, 7-5, placed third, well above fourth place Rolla, 5-7. Southwest and Lincoln filled the bottom slots with 4-8 and 1-1 records respectively.

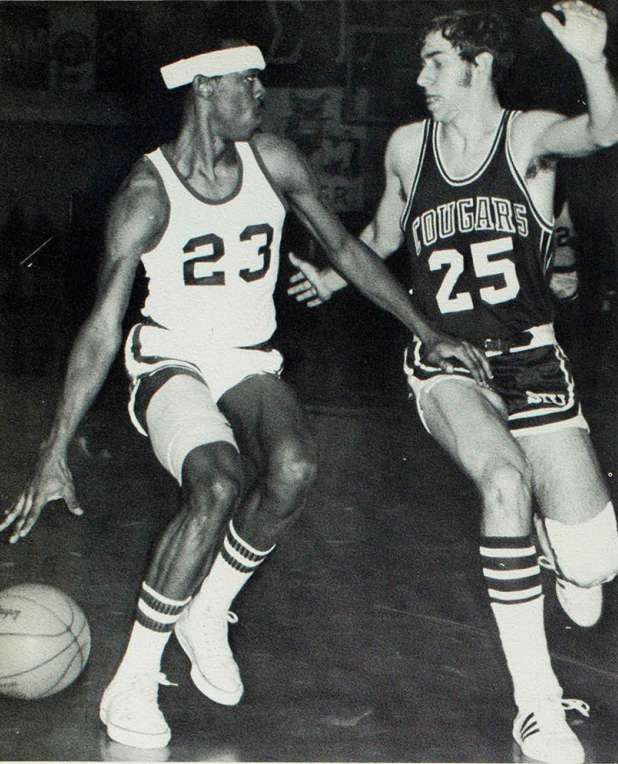

Claude Wilson, first team all-MIAA, dribbles against an SIU Cougar. Wilson led the Bulldog scoring attack in 14 games despite a leg injury which slowed him down during the late season games.

Tempers flared in the game against Lincoln as George Saffarrans (42) and a Tiger exchange words over the officials warnings. Saffarrans came off the bench to provide consistent depth to the Bulldog line-up throughout the season. The freshman played at the forward position for the Purple and White.

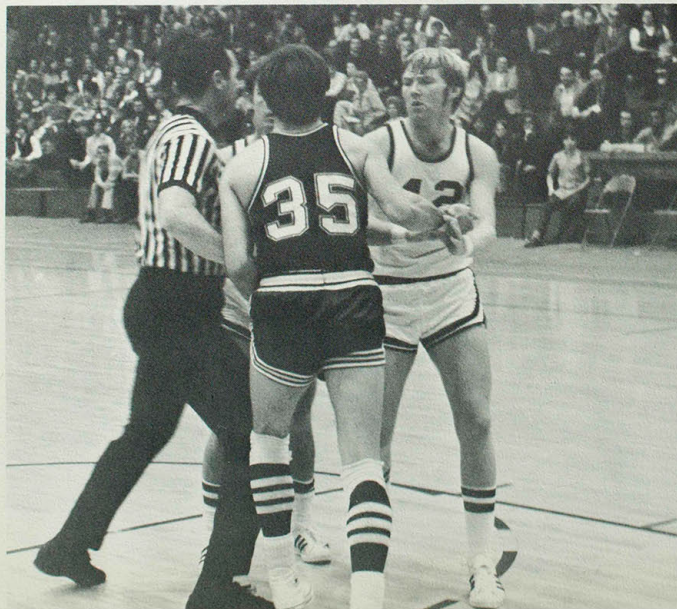



Despite the efforts of Ken Matzen (40) and Claude Wilson (23), this Rolla Miner comes down with a rebound. The game went into double overtime before Kirksville won, 83-75.

Freshman Joe Boyer takes a jumper as Charlie Currie prepares to pull down a rebound in the Bulldogs victory over Rolla. Boyer provided depth for the NMSC five as he came off the bench with a consistent scoring punch.

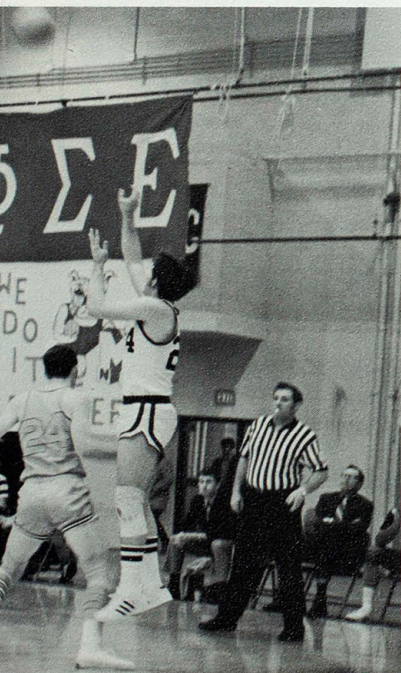

Charlie Currie and Steve Jurkins had the boards well covered but this opponent slipped in between them for the rebound. Currie was all-MIAA this year.



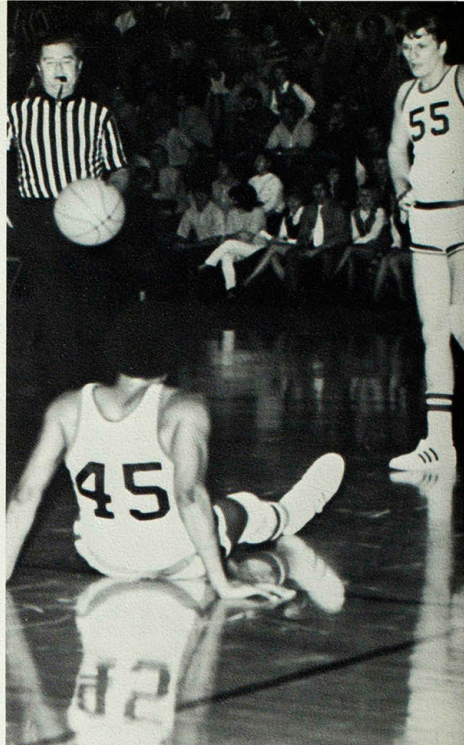
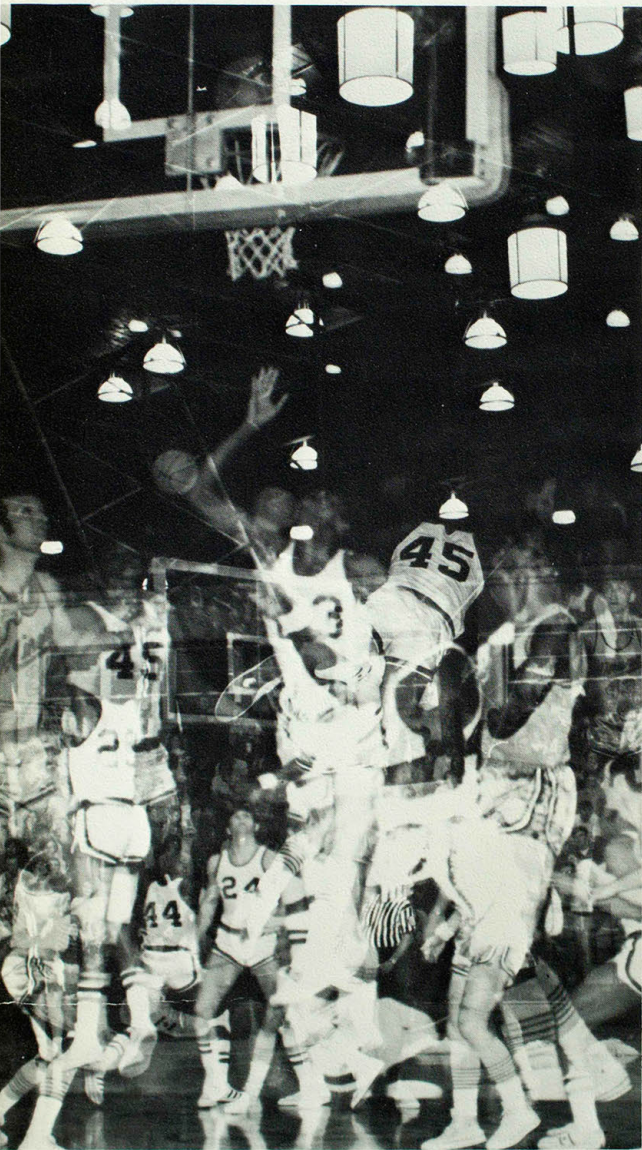

Sophomore Lou Gregory finds himself sitting on the floor of Pershing Arena with the basketball dribbling itself. Steve Jurkins heads over to give him a hand while the official chases down the loose ball.

Jim Magruder tries to stop the Miners guard as he sets up a play. Rolla almost stopped the 'Dogs early in the season but the determined Kingmen took the contest in double overtime.



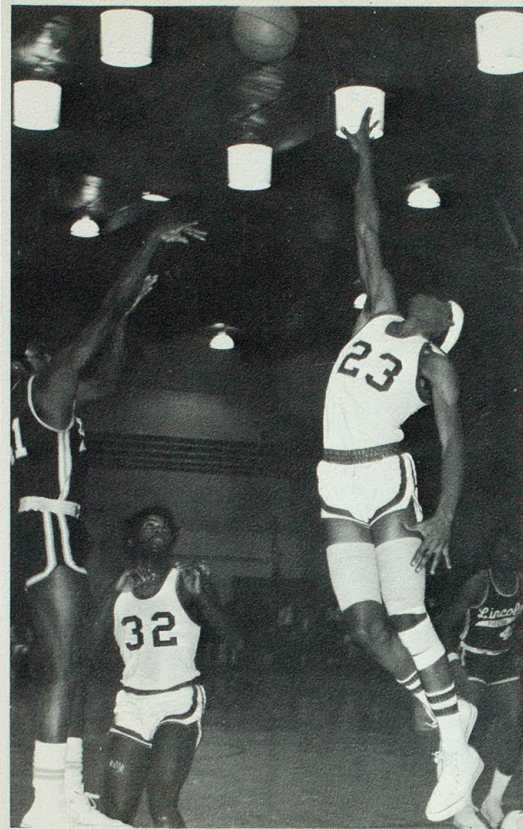

Claude Wilson leaps high to try to block the shot of a conference opponent. Dave Davis watches from below.

Steve Jurkins is fouled while shooting a lay-up in the Bulldogs encounter with the University of Wisconsin. Joe Boyer watches for a rebound.

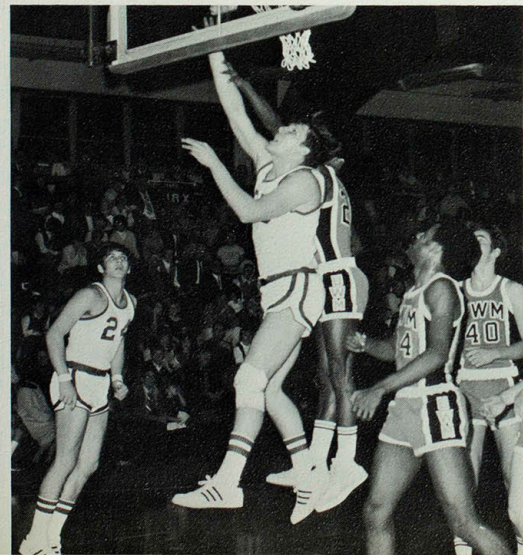

#### 1970-71 SEASON LEDGER

NMSC	Opp.
77	Quincy College . . . . . 106
85	Central (Iowa) . . . . . 66
88	U. of Wisconsin . . . . . 61
65	William Penn . . . . . 58
78	S. W. Mo. State . . . . . 66
69	Central Mo. State . . . . . 66
77	U. of Mo. (St. Louis) . . . . . 100
82	Washington U. . . . . 62
89	S. E. Mo. State . . . . . 81
83	U. of Mo. (Rolla) . . . . . 75
67	N. W. Mo. State . . . . . 64
57	Central (Iowa) . . . . . 60
70	Mo. Western . . . . . 69
75	Rockhurst College . . . . . 82
68	U. of Mo. (Rolla) . . . . . 67
93	S. E. Mo. State . . . . . 86
79	SIU (Edwardsville) . . . . . 73
90	Lincoln U. . . . . 74
75	S. W. Mo. State . . . . . 67
65	Central Mo. State . . . . . 83
73	Lincoln U. . . . . 87
65	Quincy College . . . . . 69
71	N. W. Mo. State . . . . . 75
75	North Dakota State . . . . . 66
48	Kentucky Wesleyan . . . . . 60

George Saffarans tries to get a shot off.

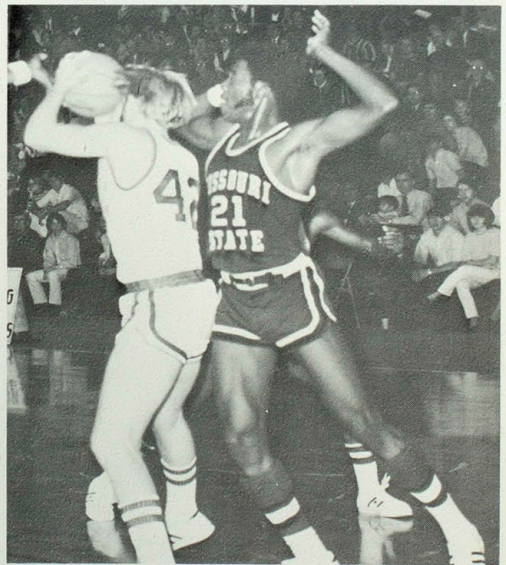

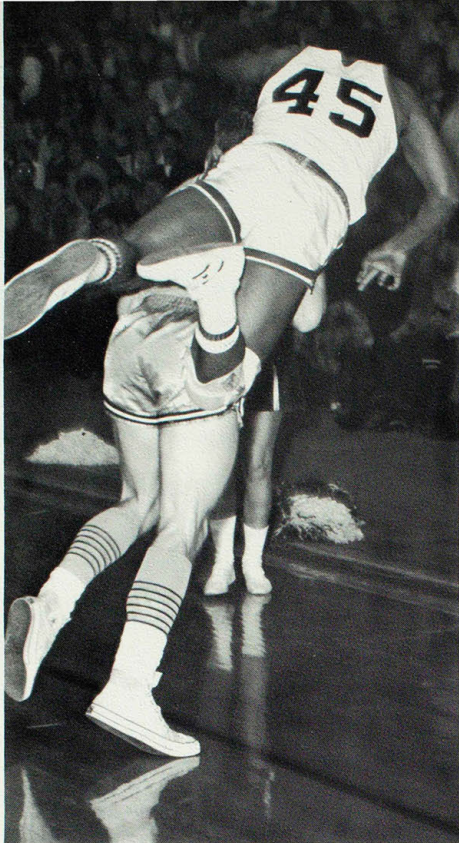

Sometimes walking just isn't fast enough and Lou Gregory again takes to the air as he chases a loose ball. This time there was an opponent underneath him.



Charlie Currie lays one in over the outstretched hand of the University of Wisconsin player. Currie scored an average of 12.2 on the season, fourteenth in the MIAA. The senior's MIAA leading rebound average and his scoring average are identical.

Jumping high for a shot is Claude Wilson as Joy Boyer (24) and Lou Gregory (45) move in for a possible rebound. Wilson hit at a .444 average.

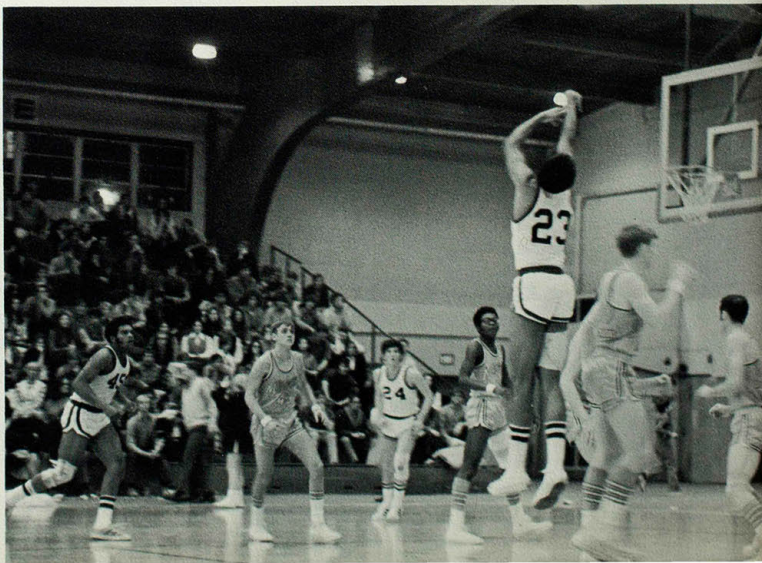

## *Coach King Closes With Brilliant Season*

Coach Boyd King, who announced he would be retiring June 30 after 25 years as head coach of the Bulldog cagers, closed his years as head coach the same way he began, with an MIAA championship team. Coach King led his first Kirksville team, in 1946-47, to the MIAA title for the first time ever for an NMSC team to win a title by itself. He leaves his coaching duties with an overall won-and-loss chart of 380-190.

Passing the duties to Coach Willard Sims, Coach King is giving him the first MIAA championship team since 1959-60. Coach Sims has served as assistant coach since 1962.

The Bulldogs have been MIAA champs or co-champs a total of seven times during the reign of Coach King. They have finished second eight times, third five times, fourth three times and sixth twice.

At the close of the regular season action Coach King was selected as College Division Coach of the Year for District Five by the National Association of Basketball Coaches.





1970-71 WRESTLING TEAM First row, left to right: Mike Proffitt, Bob Bilder, Al Louvar, Don LeBlanc, Mike Burton, and Coach Bruce Craddock. Row two: Jay Gassman, Danny Ray, Mike Patrick, John Perry, Jon

Maniccia, George Simmons, Jr., and Larry Kersten. Row three: Dan Klein, Gene A. Proctor, Frank Gjurleo, Alvin M. Williams, Stan Huggins, Ray Moncavage, and Joel Fye.

## *Grapplers Drop To Second Place In MIAA*

Tri-captain Ray Moncavage goes after Dan Power of Central Missouri State. Moncavage won his match, 8-6, and the Bulldogs dropped the Mules, 25-12.



Despite dropping to second place in the MIAA for the first time since 1967-68, the Bulldogs sported a successful 7-2-1 dual ledger which included a six dual winning streak. George Simmons collected his fourth straight MIAA title and scored three points in the NCAA College Division Championships.

Health was a major factor in the Purple and White setbacks as the squad went into their final competition without the services of regulars Stan Huggins, Roger Hodapp, and Bob Bilder. On top of this, Dan Klein was wrestling for the MIAA title at 167 when he sustained broken cartilages in his rib cage and lost by default. Northwest won the title with 75 points over Kirksville's 68.

Joel Fye, a freshman at 118, and Simmons claimed the 'Dogs only titles. Fye scored two pins in the conference meet. Besides the two first places the grapplers collected two second places and three thirds.

Two shutouts were recorded by the NMSC squad as they destroyed Parsons College in the first meet, 36-0, and later defeated Missouri University at Rolla, 34-0. The 'Dogs tied the determined Missouri University Tiger's, 15-15, while they were missing two of their regular squad. The only dual losses suffered were at the hands of the rugged University of Nebraska (Omaha) and Graceland College.

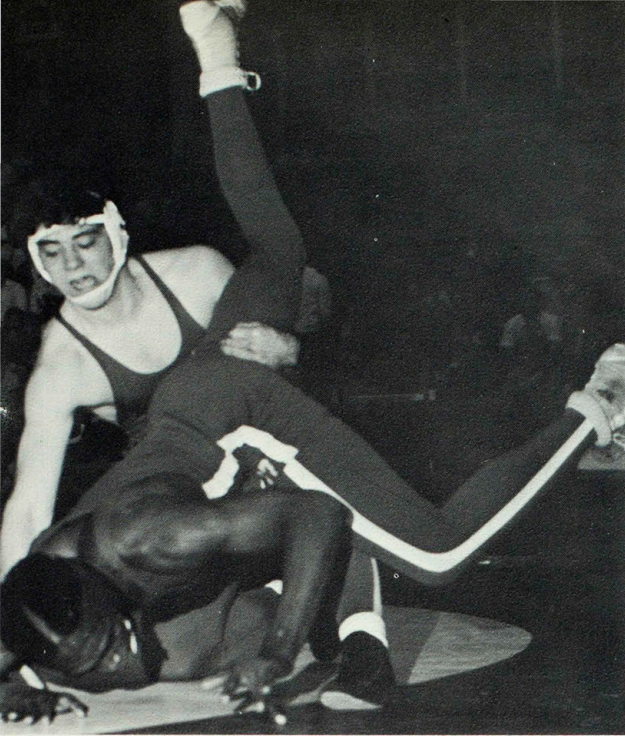

Trying to turn his opponent from SIU (Edwardsville), is Dan Klein. Klein put the 'Dogs in the lead for the first time in the meet as he decided the Cougar, 7-2. Klein and Moncavage led the Kirksville squad with 17-4-2 and 16-3 season ledger's respectively.

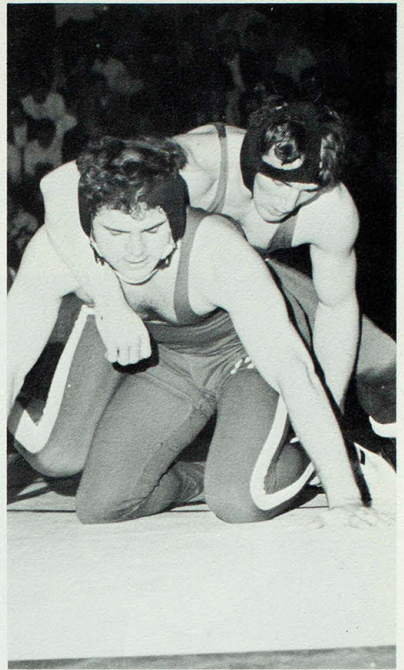

Stan Huggins, 177, scored the only pin in the Bulldogs meet with SIU (Edwardsville), which ended with the 'Dogs on top, 20-14.

Tri-captain George Simmons works on a Missouri University Tiger but this one got away from the Bulldog heavyweight and the meet ended in a 15-15 deadlock. Simmons scored the only points for NMSC in the NCAA

meet. Moving from 191 to the heavyweight class this year, the Bulldog senior collected his fourth consecutive conference title, as he finished the year with a 15-7 season slate.

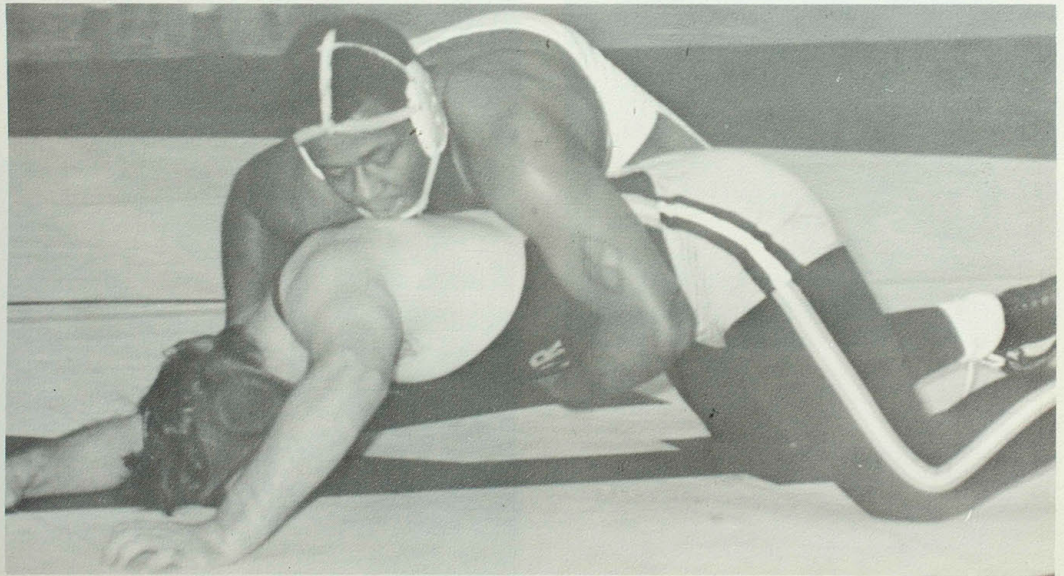

It's hard to tell who has who as these grapplers fight for position in the Rolla meet. The final outcome wasn't hard to determine though as the Bulldogs smashed the Miners, 34-0.



## Wrestlers Successful In Dual Competition

NMSC		Opp.
36	Parsons College	0

### Northwest Tournament Third

14	Graceland College	20
34	Missouri U. (Rolla)	0

### Southwest Tournament Seventh

26	Western Illinois	12
32	Northwest Mo.	5
25	Central Mo.	12
36	Southwest Mo.	8
20	SIU (Edwardsville)	14
15	Missouri U.	15
14	U. of Nebraska	24

### MIAA Second

### NCAA College Division Thirty-seventh

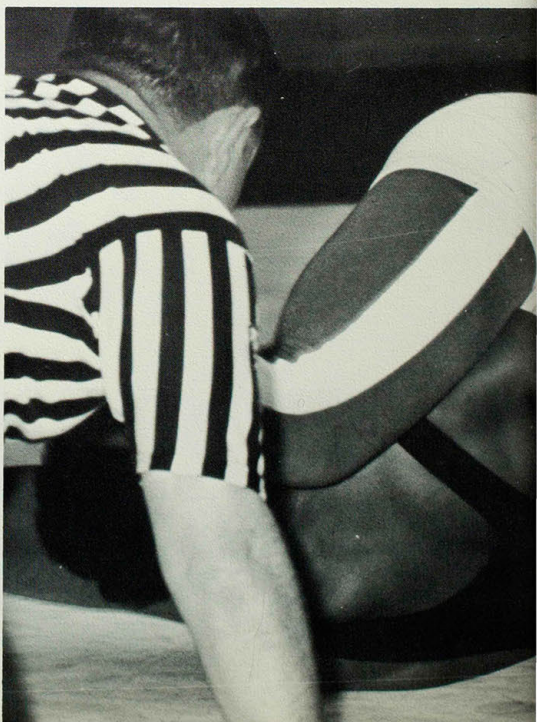

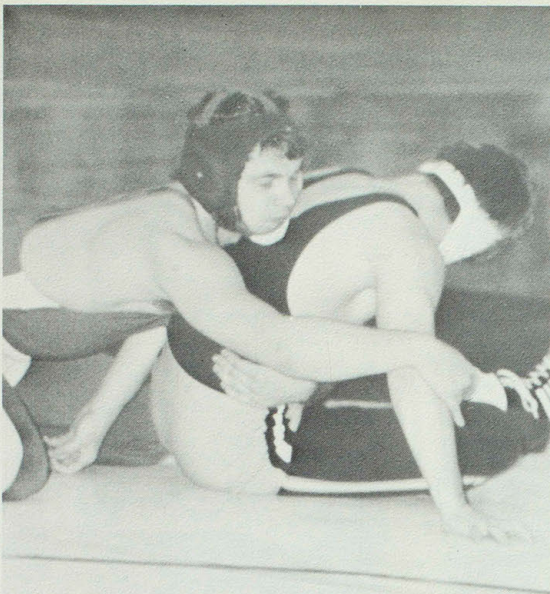

Junior Bob Bilder works on an opponent from behind. The Bulldog was a regular on the squad before he suffered a broken hand after the SIU meet and was forced out of the line-up for the rest of the season. Bilder closed his season's ledger at 6-5.

Using all his strength to try to pin his opponent is Dan Klein. The Bulldog junior was going for the MIAA title this year when he suffered broken cartilage in his ribs and was forced to lose the match by default.

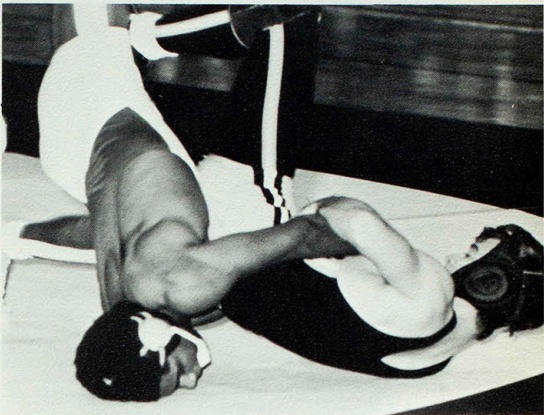
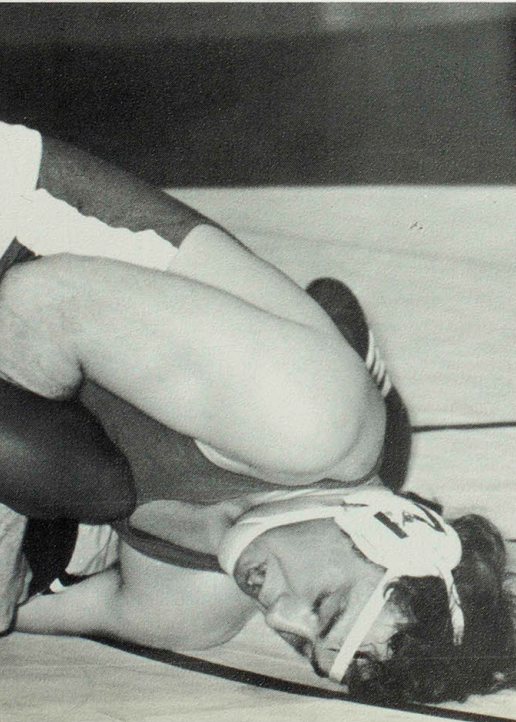

Fighting on the mat is Matt Stallings. The Kirksville junior decided the man 11-8. Stallings was 12-9 on the year.

Tri-captain Roger Hodapp struggles with a Springfield wrestler. Hodapp was also injured in late season and was unable to help the 'Dogs in their MIAA quest.

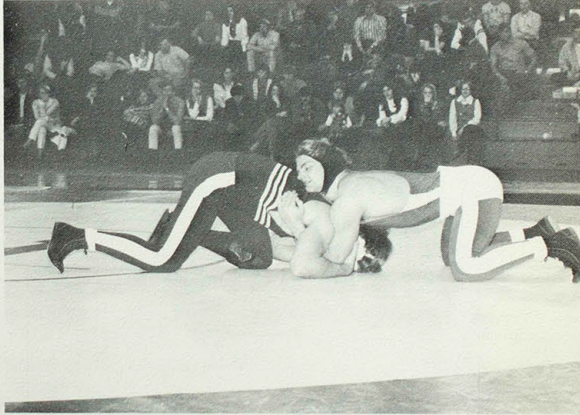

# 'Dogs Gain Seventh Strait MIAA Title

Determination, rather than depth, led the 1970 Bulldog netmen to their seventh consecutive MIAA title. The Fighting 'Dogs also tied for first place in the National College Division Midwest Regional tournament.

Coach Jerry Meyer, in his first season as head coach, was faced with the problem of finding netmen to replace the graduated standouts, Ron Selkirk and Dave Romberg. Ken Clow, Mike Derr, Kurt Marin, Ron Sterchi, and Terry Taylor returned from the '69 campaign and yearlings Steve Chase and Tim Young rounded out the squad. Marin was dismissed midway through the season on disciplinary action.

Taylor moved into number one singles and took first place in the MIAA. Clow was conference champ in the number three slot and Derr took the title in the number two singles. Chase and Sterchi were champions in the number four and five positions respectively. Taking the title in number one doubles was the team of Sterchi and Taylor as Young and Chase took the number three doubles title. NEMS completely dominated the MIAA results as they finished with 46 points, 30 points more than second place Southwest.

Only two losses were suffered in dual competition as the purple and white fell to the powerful teams of Bradley University and Missouri University. The scrappy 'Dogs tied for the title of the NCAA Mid West Regional Tennis meet with Northern Iowa as each team collected eight points. The Bulldogs received their points on Taylor's second place singles finish and Chase and Young's second place finish in doubles. But the 'Dogs found Bradley on top again as they fell to second place in the NEMS Invitational.

Clow had the best record for the purple and white as he with a 17-5 season slate. Taylor's 14-9 season record was second for the Bulldogs. Chase finished with a 10-6 tally, Sterchi with an 11-9 total, and Derr with an 11-10 slate. Before his dismissal Marin had a 6-9 record as Young finished at 3-2 and Sam Duncan, 0-1.

## 1970 Season Record

NEMS	Opp.
2 . . . . .	Bradley University . . . . . 7
3 . . . . .	Missouri University . . . . . 6
9 . . . . .	Quincy College . . . . . 0
5 . . . . .	Western Illinois U. . . . . 4

### NEMS Invitational Tournament Second

8 . . . . .	Quincy College . . . . . 1
5 . . . . .	Washington University . . . . . 4
8 . . . . .	S.I.U. (Edwardsville) . . . . . 1

### Northern Ill. U. Invitational Seventh

### Missouri U. Triangular Second

9 . . . . .	Illinois State U. . . . . 0
-------------	-----------------------------

### MIAA Conference Meet First

### NCAA College Division Midwest Regional First Place Tie

### NCAA National College Division Eleventh

The 1970 Bulldog netmen: l. to r. Tim Young, Ron Sterchi, Steve Chase, Mike Derr, Ken Clow, Terry Taylor, and Coach Jerry Meyer.

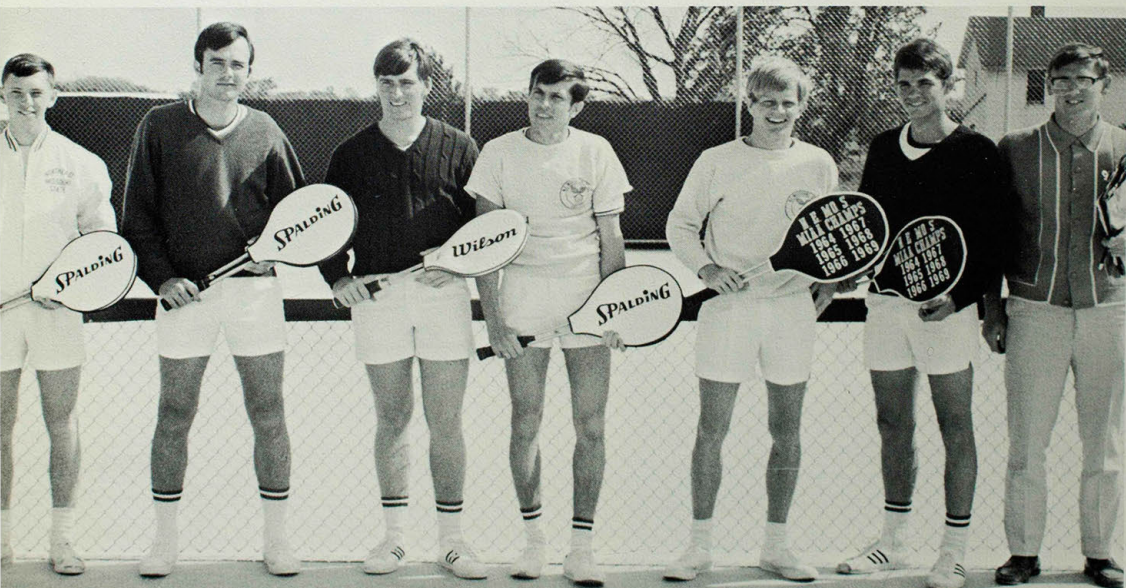



Senior Ron Sterchi prepares to return a volley in the MIAA meet in which he won the number five singles.

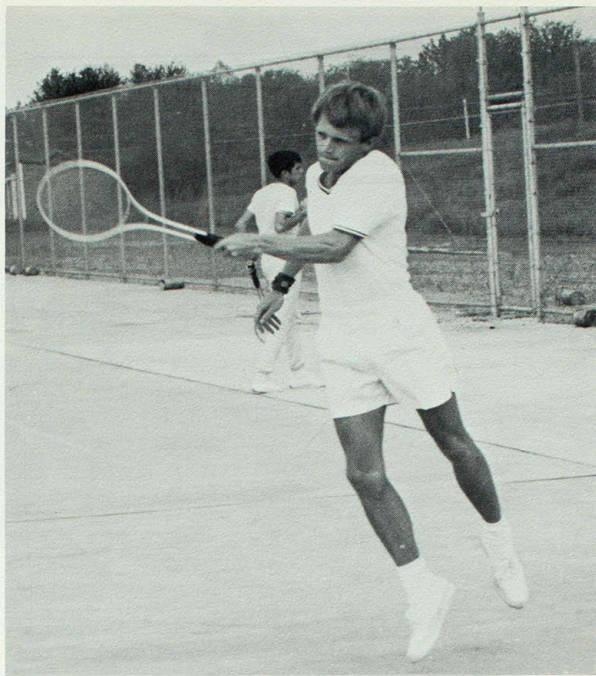

Accumulating the best record of the season, 17-5, was Ken Clow. Clow won a first place berth in the MIAA for the fourth consecutive time.

First year coach, Jerry Meyer, congratulates the Bradley coach as the Bradley netmen captured the NEMS Invitational. Coach Meyers holds the Bulldogs second place trophy. Kirksville has won six of the nine tournaments.

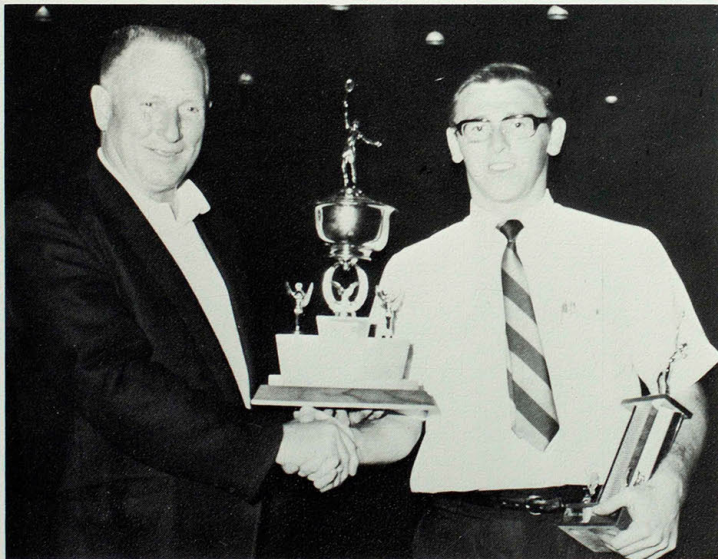



Row 1: l. to r. Harry Van Epps, Steve Bettis, Rocky Reimer, Rod Rea, and Bill Daus. Row 2: Ted Wilson, Bob Miller, Charles Blakely, Mike Gilbert, Jim Arico, Chuck Blazicek, and Coach Sam Nugent. Row 3:

Bruce Taylor, Rick Riley, Larry Hammerbacher, Steve Lahay, Dick Housley, Bill Schnarre, Mike Hooker, and Garold Ritz.

Larry Hammerbacher, Kirksville shortstop, warms up by playing pepper as Bob Miller, Rick Morgan, and Jim Arico watch from the dugout.

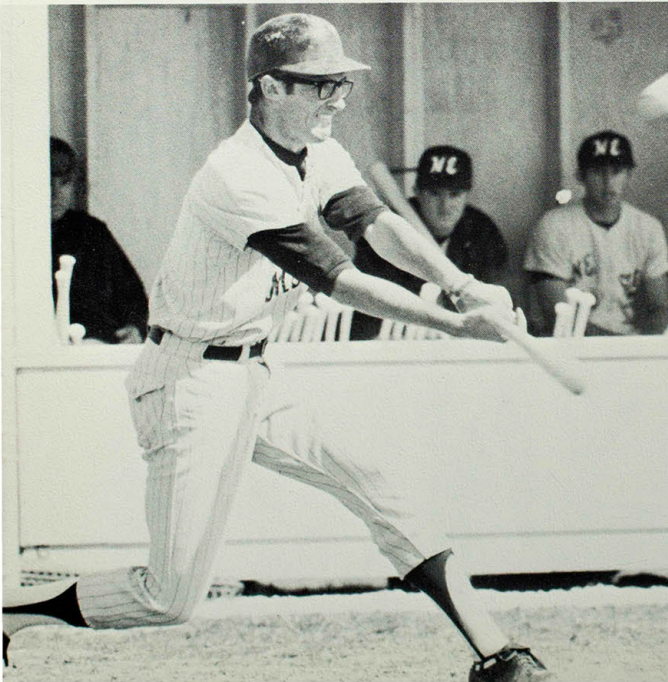

## 1970 Season Record

### 8-20-1

4	St. Edwards U.	5
2	Blinn Junior Col.	7
4	Arkansas U.	10
3	St. Marys (Tex.)	4
3	St. Edwards U.	7
5	Southwestern St.	8
1	Phillips U.	11
9	Phillips U.	2
8	Phillips U.	4
2	Phillips U.	9
6	Southwest Texas	9
9	Southwest Texas	9
2	Northwest Mo. St.	3
2	Northwest Mo. St.	8
0	Northwest Mo. St.	6
0	Southern Illinois	2
0	Southern Illinois	8
2	Central Mo. St.	7
7	Central Mo. St.	9
0	Westminster Col.	1
5	Westminster Col.	0
13	Culver Stockton	3
1	Northwest Mo. St.	0
0	Northwest Mo. St.	1
11	Northwest Mo. St.	1
5	Quincy College	3
2	Central Mo. St.	4
0	Central Mo. St.	6
6	Culver-Stockton	7

# Baseball Team Improves Batting Averages

Bulldog batting power made a definite improvement in the 1970 baseball campaign but their season record fell to 8-20-1, compared to last years 9-18 season. The team batting average improved to .242 over the previous years .217 and the Bulldogs found the home run range 14 times, almost double the '69 campaign.

Dropping eight of 10 MIAA games the Bulldogs defeated Northwest twice, including an 11-1 white-washing. The team had returned from the trip south with a 3-8-1 record looking forward to conference action.

Pitching success diminished as the E.R.A. grew from 3.13 in '69 to 3.66 in '70. Ted Wilson was the Bulldog work horse with a 2-4 record and a 2.88 E.R.A. for 50 innings. Mike Hooker had the best record, 2-2, and a 2.52 E.R.A. for 25 innings. Bill Schnarre had a 1-1 record with a 2.14 earned run average for 21 innings.

Charlie Blakely took the honors in the individual hitting attacks with a strong .362 including six home runs. Hooker was the closest regular with a .278 batting average and two home runs.

Team totals in hitting included a rise in extra base hits as the Bulldogs combined for 42 extra base pokes compared to last years 34. The R.B.I. total also took a leap forward as the batsmen knocked in 104 base runners, 31 more than the '69 season.



Bulldog third baseman, Bob Blake, dives to make the tag as the Bulldogs white-washed Northwest, 11-1 in MIAA competition.

Blakely displays his .362 swinging form.

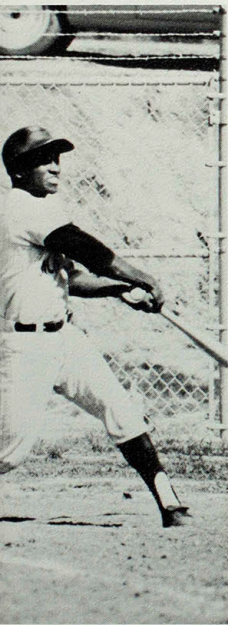

Kirksville hurler Ted Wilson, follows through as he concentrates on a Quincy batter, while Blake readies himself at third base. The Bulldogs squeezed past the Quincy nine, 5-3, in non-conference action.





Putting carefully on the sloping green is Wally Finch. Finch was the number four golfer on the 1970 squad with a 79 average, 13th in the MIAA.

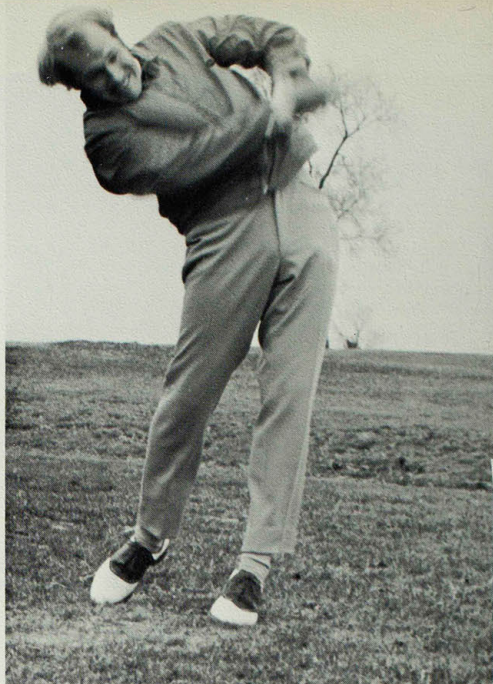

Squadman John Haack takes a shot with an iron on the first hole at the Kirksville Country Club.

## *Golf Squad Again Takes Second In MIAA*

Bulldog golfers again ended up second in the MIAA but there was only four strokes separating NMSC and first place Southwest in the meet which was held on the Kirksville Country Club. Bill Daniels, a freshman in 1970, paced the golf team throughout the year, ending up second in the MIAA. Kirksville was 9-3-2 in dual competition for the season.

Daniels' 148 in the conference meet was followed by Bulldog golfer Chuch Hull who shot 155, placing seventh. Right behind Hull was Jack McClain, eighth in the MIAA, with a 156 total for 36 holes. Wally Finch placed 13th carding a 158 and Gary Paul shot 160 for 18th to complete the team total of 777.

The NMSC squad rebounded off a mediocre finish in the Miami Open and their opening dual loss to Tennessee Tech to demolish Centerville Community College. They tied Lincoln and then came right back to slaughter Westminster College, 16½-1½. Rolla was successful with the Bulldogs in their first meeting but the 'Dogs came back later in the season to defeat them in dual action and finished 15 strokes ahead of them in the MIAA. Kirksville only other dual loss was to Missouri University, Columbia.

Leading the team in season average was Daniels with a 75. Hull shot 78 on the season followed by McClain and Finch, each with 79. Gary Derby finished with an 82 average and Gary Paul shot 85 on the season. Daniels also carded the lowest 18 hole round with a 72.

William Richerson again led the squad after returning from an academic leave of absence.

Individual records again begin with Daniels as he went 10-4 in dual action on the season, scoring 28½ points. McClain was 9-4 on the year with 26 points. Hull finished 6-6 with 22 and Derby was 7-5 with 16 points. Paul's ledger was 4-3 with 11½ points.

Jack Swan, 1970 squadman, takes an iron shot to reach the green in the team play-offs.



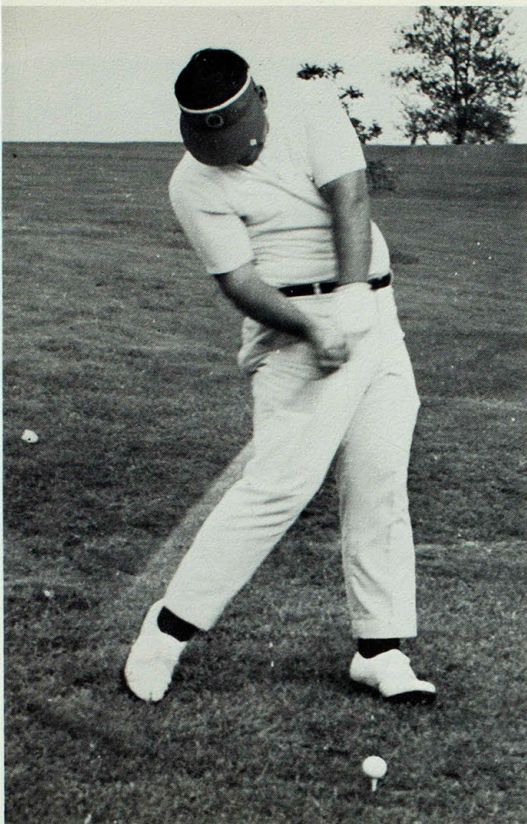

Teeing off is Bulldog Jack McClain, number three in the Kirksville line-up and eighth in the MIAA, with a sound 79 average.



Bulldog pacer, Bill Daniels, starts another nine. Daniels led the squad in every category, shooting the teams low for 18 holes, 72, twice. Daniels was second in the MIAA.

Following through after an iron shot is Dave Current. The squadman shot in three matches for the Bulldogs for an average of 85.

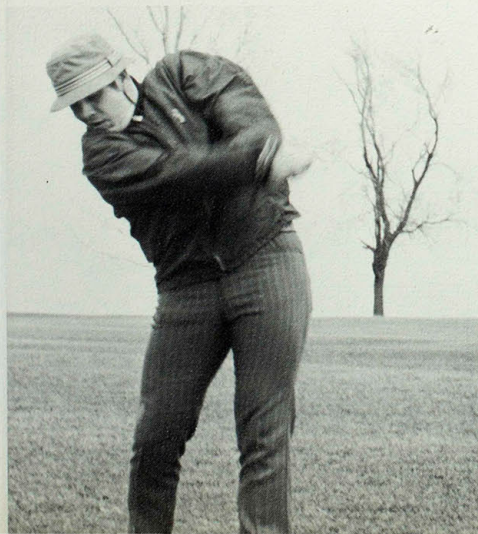

### 1970 Golf Season Record 9-3-2

NMSC	OPP.
3	Tennessee Tech. . . . . 15
13½	Centerville Col. . . . . 1½
9	Lincoln U. . . . . 9
16½	Westminster . . . . . 1½
8	Missouri U. (Rolla) . . . . . 10
10½	Arkansas State . . . . . 7½
11	Quincy College . . . . . 7
16½	Quincy College . . . . . 1½
12½	Culver Stockton . . . . . 2½
9	Lincoln U. . . . . 9
11½	Northwest Mo. . . . . 6½
10½	Missouri U. (Rolla) . . . . . 7½
3½	Missouri U. (Col.) . . . . . 20½
	Quadrangular-Third
	MIAA Conference-Second

# Thinclads Regain MIAA Indoor Title.

The 1970 Bulldog track team regained the MIAA Conference indoor championship as they fought past the Cape Girardeau Indians, 75-73. Stubborn Southeast would not stay down though as they regained the outdoor title pushing Kirksville into their second consecutive second place finish.

Don Allbritton and Tom Geredine were both picked All-Americans as they scored all 12 of the Kirksville points for the Purple and White's 18th place finish in the NCAA College Division track meet. Allbritton placed second in the decathlon, winning three of ten events. He also tied for fourth in the open pole vault and Geredine placed sixth in the triple jump.

Allbritton's second place finish was the highest ever for a NMSC thinclad decathlon. Allbritton also placed 12th in the decathlon in the NCAA University Division and Geredine placed tenth in the triple jump.

Before avenging last years loss of the MIAA indoor crown the Bulldogs placed one man first and one second in the Robert Kansas Invitational. They took first place in a triangular with Northern Iowa and Western Illinois and also took first place in a Western Illinois meet involving five teams.

Moving outdoors the thinclads trounced Western Illinois in their first meet but found Missouri University and the Chicago Track Club a little too strong. The Bulldogs grabbed a second and third place finish in the Kansas Relays and then Geredine made a record smashing, second place triple jump, and Allbritton broke the high jump record for sixth place in the Drake Relays. The Bulldogs destroyed Northwest in the last dual meet before the conference standoff. Following the MIAA meet the Bulldogs grabbed a third place tie in the NCAA Mid West Regional.

First row, left to right: Mike Scott, Gary Boyd, Keith Allen, Bill Young, Coach Kenneth Gardner, Rick Rother, Coach Brownlee, Bob Groff, and Luke Hotie. Second row: Willie Watkins, Tom Geredine, Clarence Dotrey, Mike Berentes, Tom Walsh, Pat Sullivan, Loren Moes, Hardie



Rick Rother holds up the Indoor MIAA championship trophy as Coach Kenneth Gardner is congratulated by Central's Coach Maxwell.

Smith, Larry Shocks, Steve Harting, Nick Francis, Third row: Jim Compton, Ron Shocks, Al Fulton, Aubrey Johnson, Ken Ruediger, Tom Logan, Don Allbritton, and Fred Shocks.



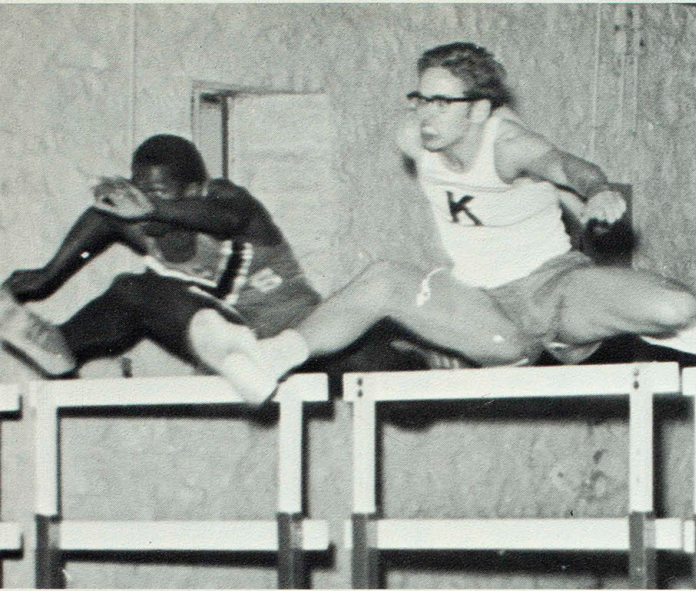

Freshman Ken Ruediger legs it out in the high hurdles as he took first place in the MIAA indoor meet with a winning time of :07.7.

Mike Berentes finishes his leg of the mile relay as he hands the baton to Rick Rother. Berentes had collided with a Maryville runner and if he had not finished and placed in the race, Kirksville would have tied Southeast for the indoor crown.



# Bulldog's Control MIAA Field Events

Bringing the indoor title back to Kirksville was largely the work of the field crew as they captured the high jump, pole vault, long jump, and placed second and third in the shot put. Allbritton was the only double winner in the meet as he took the high jump and the pole vault honors.

Winning the long jump was Geredine as Luke Hotte and Bob Groff took second and third place in the shot put competition. Freshman Ken Ruediger won the high hurdles and Tom Logan took first place in the mile.

Dropping the MIAA outdoor title was one of the teams biggest disappointments. Southeast topped Kirksville 96½ to 77½, the third place going to Springfield with 33 points. Allbritton and Geredine were double winners and Tom Logan won the mile run with Keith Allen and Pat Sullivan taking third and fourth respectively.

In the most devastating of the Bulldog victories they rolled over Northwest 110-35. Steve Harting and Geredine were both double winners as they paced the thinclads. Harting won both the 100-yard dash and the 220-yard dash and Geredine again took first and second respectively in the shot put. Aubrey Johnson won the high jump. Allen took first in the 880-yard run and Logan again won the mile.

Gary Boyd, Harting, Willie Watkins, and Larry Shocks took first place in the 440-yard relay. Al Fulton won the 120-yard high hurdles as Rick Rother won the 440-yard intermediate hurdles. The mile relay team of Rother, Hardie Smith, Clarence Dottery, and Nick Francis took the number one slot.

## 1970 Indoor Track Record

Robert Kansas Invitational . . . . .	One First
Northern Iowa Triangular . . . . .	First
Illinois St. Triangular . . . . .	Second
Western Illinois Meet . . . . .	First
MIAA Indoor Meet . . . . .	First

## 1970 Outdoor Track Record

Western Ill. Triangular . . . . .	First
Missouri U. Triangular . . . . .	Third
Kansas Relays . . . . .	One Second
Drake Relays . . . . .	One Second
Northwest Mo. State . . . . .	First
MIAA Outdoor Meet . . . . .	Second
NCAA Mid West Regional . . . . .	Third (tie)
NCAA College Division . . . . .	Eighteenth
NCAA University Division . . . . .	One Tenth

Stretching it out for NMSC is Clarence Dottery (front) and Bill Young in the 880-yard run during the MIAA indoor meet. Dottery is also a member of the mile relay team and Young runs the 440-yard dash.





Determination marks the face of Luke Hotte as he tosses the shot in the MIAA outdoor meet.



Nick Francis strides toward his teammates in the mile relay. Francis was an All-American as a freshman on the Bulldogs '69 mile relay team.

Leaping over the bar in the high jump event during the Maryville white-washing is NMSC's Al Fulton. Fulton finished tied for fifth place in the event.



## Seven Standards Shattered

All-Americans Allbritton and Geredine led the purple and white thinclads throughout the year as each shattered records in the respective events. Allbritton holds the school record in the pole vault from last year at a height of 15'8". This year he topped the old mark in the high jump with a 6'10" finish at the Drake Relays. The sophomore also broke the MIAA Conference indoor and outdoor records with vaults of 14'11" and 14'8" respectively. He now holds the outdoor MIAA high jump standards with 6'10" and the NCAA Midwest Regional pole vault record at 15'6".

Geredine demolished the Bulldog triple jump record which Wayne Benton had held since 1963 as he topped the old mark by almost three feet with his 50'¾" leap. The bulldog freshman also shattered the MIAA outdoor triple jump record with his 50' 3" jump.



All-American Don Allbritton bends the pole en-route to his record smashing vault of 14'8" to set a new MIAA outdoor standard. Allbritton

holds the school record in the event as he went 15'8" in the NCAA College Division meet last year.





Pat Sullivan, Keith Allen, and Tom Logan starting the mile run in the MIAA meet. Logan finished first with Allen and Sullivan taking third and fourth.



Co-captain Tom Logan finishes the mile well ahead of the rest of the field as the Bulldogs trounced Maryville. Logans time was 4:22.0.

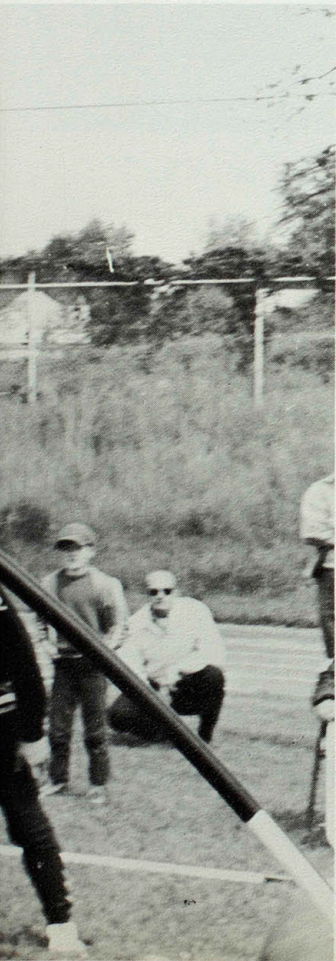

Geredine flies to his record setting 50 $\frac{1}{4}$ " triple jump during the MIAA Conference meet.



# Sigs Taus Clinched 1969-70 I-M Title

Sigma Tau Gamma clinched the 1969-70 Mens Intramurals title for the second consecutive year, taking first place in fleetball and singles horseshoes. The Sig Tau's collected 392 points, with Phi Sigma Epsilon in second place with 377 followed by Phi Kappa Theta with 321.

Mark Morrow, Phi Kap, won the singles tennis and then took doubles with his partner, Henry Sesepasara. Handball went to Richard Staley, Plymouth Rocks, in singles with Bill Weber and Gene Packwood, Phi Sigs, taking the doubles. The Phi Lambda Chi Aztecs took the fall tug-of-war but Phi Sigma Epsilon dominated the spring pull. First place in volleyball again went to the Iranians.

John Cowen, independent, took the turkey day run. In table tennis it was Mohammad Afra, Iran, taking singles and Jerry Weaver and Steve Orr winning doubles for Plymouth Rocks. Darrell Hanslow, Phi Kap, won the free throw contest. The Sports Animals took first in the basketball league. Badminton singles were won by Kurt Marin with Mike Dolan and Dan Butler winning the doubles for the Phi Sigs.

Wrestling went to the Plymouth Rock Warriors. Horseshoes singles went to Joe Galkowski, Sig Tau, with Feltz and Bohrer winning doubles for Alpha Kappa Lambda. Ken Koehn won the spring marathon for AKL, and track went to the ABC's.

Since the IM program has begun in 1958-59, the participation has grown from 659 to 2,758 in 1968-69. The Sig Tau's won the trophy the last two years and a total of three times. Phi Sigs have won the trophy the most times, six. The Menehunes have won once and Tau Kappa Epsilon has won the trophy once.

Lining-up for the Turkey Run are the participants in the cross-country style race. Top prizes include turkeys.



Tug-of-war is always one of the favorite events except when you lose and take your plunge through the cold, muddy ditch.

Volleyball action is annually dominated by the Iranians. The Iranians and the faculty are often paired.

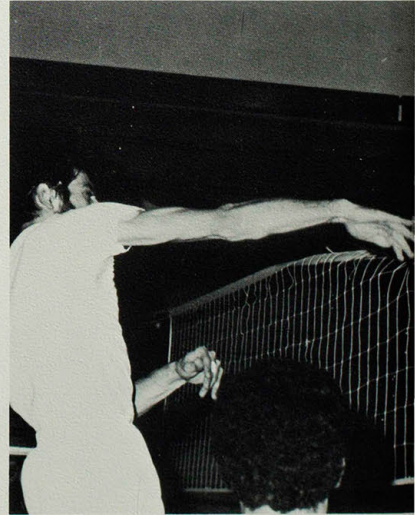



Softball fills the spring afternoons if the rain doesn't get there first. Play-offs are annually cancelled by the weather.



Basketball is a main attraction in the Intramural program.

Opening the I-M program each year is fleetball. In this years season the Hammerheads defeated the Phi Sig Masters in the final game shown here.

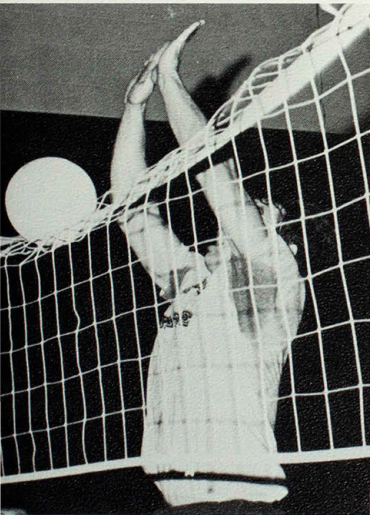



1970 EXTRAMURAL TENNIS TEAM—Row one, left to right: Dee Dee Rouse, Kathy Dietz, Becky Leamer, and Pat Huff. Row two, (l. to r.): Diane Mottet, Jackie Gill, Bonnie Brumm, Linda Anderson, Sue Berger, and Pam Mestemacher.

## *WRA Sponsors IM and Extramural Sports*

The NMSC Women's Sports Program, consisting of both intramural and extramural competition, now includes eight sports, all of which are sponsored by Women's Recreation Association. In state competition for 1969-70 the women's extramural teams collected two first place finishes, a second place and one third. The extramural program was expanded in 1970 to include tennis and plans to add track and field events and gymnastics to their activities have been made.

Included in the extramural program is: field hockey, basketball, volleyball, softball, and tennis. There is no league but games are scheduled with other colleges in Missouri, Iowa, and Illinois. Besides these games there is a district tournament and a state tournament. First place was gained in both field hockey and basketball in the state competition. The softball team took second in the state and the volleyball team placed third.

In addition to the extramural teams a well-rounded intramural program is available to the women. Volleyball, basketball, softball, table tennis, badminton, archery, and bowling are the sports which comprise the program. Each sport has a tournament which is organized by sports managers, an office of W.R.A.

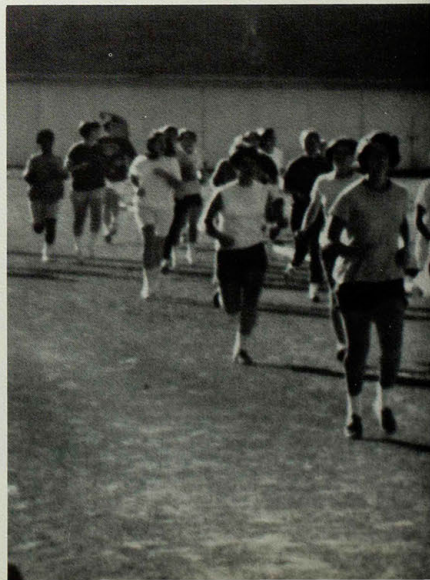

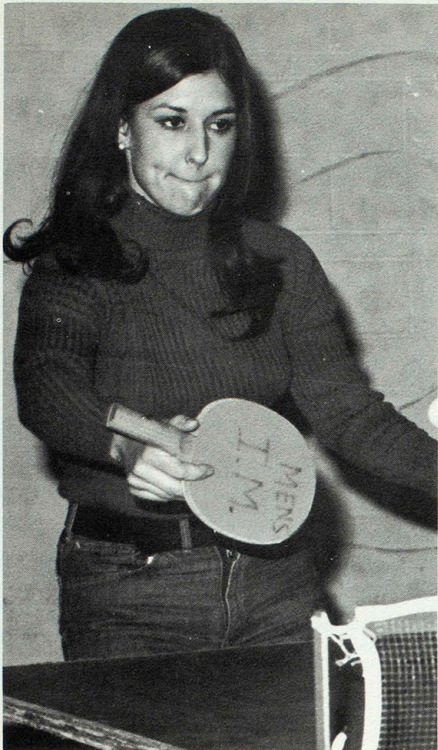

Table tennis was a popular activity in the intramural competition. Kathy Dietz concentrates on returning the ball in tournament action.

Hockey practice included many laps around the track for strengthening and endurance. Here the girls are warming up for practice.



Keeping the basket well guarded are NMSC players, Mary Stout (left, front), Deb Cornick (12), and Karen Roland (45).





## *Meet The Bulldog Cheerleaders*

Left to Right: Casey Jackson, Paulette Kautz, Linda Cagle, Debbie White, Carol Holtkamp, Jeanne Barta, Jan Jobusch, and Esther Skinner.

## *Cheerleaders Boost "Purple Pride"*

Supporting the NEMS football, basketball and wrestling team this year will be these eight lively coeds. These spirited girls gave their time and energy to lead the Kirksville fans in Bulldog backing. Six of the eight have returned from last year's squad.

Jeanne Barta, Linda Cagle, Carol Holtkamp, Paulette Kautz, Esther Skinner, and Debbie White have all returned to boost the purple and white. Two new faces joined the squad, Casey Jackson and Jan Jobusch.

Selection to the squad included an individual performance before five judges consisting of three faculty members and two student senate members. The girls also had to have a 2.2 grade point average.





Paulette Kautz (front), Carol Holtkamp (left), and Jeanne Barta (right), check to see which cheer they will be doing next.

"BULLDOG SPIRIT BOOSTERS" in formation during the 1970 Homecoming.



Disappointment streaks the face of Debbie White as she looks over the shoulders of Greg Skinner (50) and Mike Berentes (44).



LAUGHLIN  
HALL

HELP  
KEEP THIS  
CAMPUS CLEAN



## *CLASSES*

# Graduate Class

Ruth Angel . . . . . Vandalia  
 Gustavo Appeltaver . . . . . Uruguay  
 Hiran Banjongproo . . . . . Thailand  
 James Botts . . . . . Bloomfield, Ia.



Danny Calhoun . . . . . Swan, Ia.  
 Joseph Blakely . . . . . Ft. Madison, Ia.  
 Sawai Boonterm . . . . . Thailand  
 Gerhard Buechter . . . . . Centerville, Ia.



Pamela Campbell . . . . . Fairfield, Ia.  
 Stephen Carlson . . . . . Rockford, Il.  
 Neva Catedral . . . . . Philippines  
 Duango Chandrapanya . . . . . Laos



Chi Fang Chang . . . . . Taiwan  
 Chien Chang . . . . . Taiwan  
 Chi-Quei Chang . . . . . Taiwan  
 Chich-Chung Chen . . . . . Taiwan



Yun-Min Chen . . . . . Taiwan  
 Albert Chi . . . . . Taiwan  
 Prasai Chintakanon . . . . . Thailand  
 Michael Conner . . . . . Kirksville



David Cozart . . . . . Oskaloosa, Ia.  
 Rosemary Dahm . . . . . New Sharon, Ia.  
 Marilyn Davis . . . . . Lewistown  
 Richard Demarest . . . . . Brookfield



David Dent . . . . . Corydon, Ia.  
 Gary Derby . . . . . Albia, Ia.  
 Michael Dickerson . . . . . Ottumwa, Ia.  
 Wardell Diggs . . . . . Des Moines, Ia.

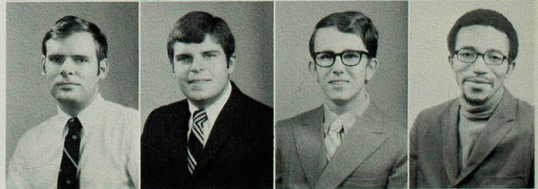



Dan Dimmitt . . . . . Monroe City  
 Donald Dixon . . . . . Unionville  
 Larry Dorrell . . . . . Marceline  
 Eugenia Dwyer . . . . . Silcox



Phillip Faris . . . . . Downers Grove, Ill.  
 Delbert Fessenden . . . . . Palmyra  
 Glenn Flasch, Jr. . . . . Brookfield  
 James Franklin . . . . . Loreda



Ju Li Gee . . . . . Taiwan  
 Barry Gentile . . . . . Jennings  
 Loretta Gilger . . . . . Fulton  
 Christine Grasdorf . . . . . Fairfield, Ia.

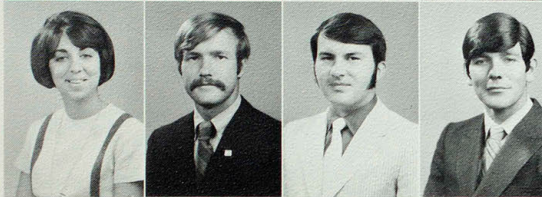

Jamie Grosso . . . . . Lexington  
 Carl Henry . . . . . Des Moines, Ia.  
 Dennis Hiner . . . . . Centerville, Ia.  
 Arnold Hoch . . . . . Dallas, Ia.



Joan Hodapp . . . . . Ayrshire, Ia.  
 Beverly Holder . . . . . Oskaloosa, Ia.  
 Christine Holthaus . . . . . St. Louis  
 Robert Hrstka . . . . . Lawson



Shan-Shun Hsia . . . . . Taiwan  
 Wen-Chen Hsia . . . . . Taiwan  
 Chih-Cheng Hu . . . . . Taiwan  
 Janice Huang . . . . . Taiwan

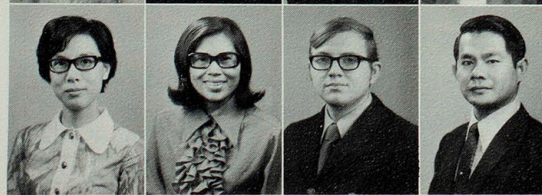

Wen-Yu Hwang . . . . . Taiwan  
 Rumpaisri Intakanok . . . . . Richmond, Va.  
 David Kapfer . . . . . Milton, Ia.  
 Dumrong Klupngam . . . . . Thailand

Donald Knott . . . . . Coal Valley, Il.  
 Praneet Kruatrachue . . . . . Thailand  
 Dee Anne Kuhler . . . . . Keytesville  
 Wendell Leonard . . . . . Novinger



Nola Lewis . . . . . Lee's Summit  
 Chi-Jan Liou . . . . . Taiwan  
 George Liu . . . . . Taiwan  
 Robert Luker . . . . . Zionsville, In.



Tich Mach . . . . . Taiwan  
 Nuchnoi Mahanond . . . . . Thailand  
 Billy Matkovich . . . . . Plano, Ia.  
 James McFadden . . . . . Muscatine, Ia.



Linda Mitchell . . . . . Kirksville  
 Micheal Mitchell . . . . . Unionville  
 Peggy Moroni . . . . . New Florence  
 Mark Morrow . . . . . Ottumwa, Ia.



Charles Neighbors . . . . . Green City  
 Pirat Nuansang . . . . . Thailand  
 Walter Ornes . . . . . Brashear  
 Tsu Pai . . . . . Taiwan



Sunee Pongmanee . . . . . Thailand  
 Patricia Ritter . . . . . Muscatine, Ia.  
 Stephen Roberts . . . . . Lancaster  
 Praneet Rohitopakara . . . . . Thailand



Mark Rubin . . . . . Trenton, N. J.  
 Urai Sangkawasi . . . . . Thailand  
 Henry Seseapasara . . . . . Samoa  
 Payau Sithinuntana . . . . . Thailand



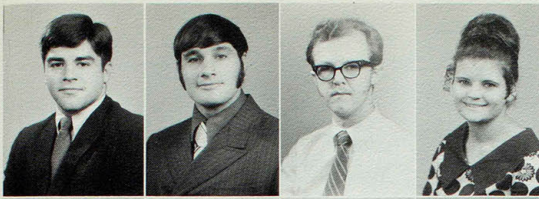

Gregory Skinner . . . . . Tuscola, Il.  
 Rodney Staggs . . . . . Kirksville  
 Gary Stowe . . . . . Marshalltown, Ia.  
 Cheryl Strayhall . . . . . Davenport, Ia.



Wipaphan Suchinda . . . . . Thailand  
 Piyada Sumalagon . . . . . Thailand  
 Chinda Suradhat . . . . . Thailand  
 Lawrence Taft . . . . . Joliet, Il.



Stephen Tellier . . . . . Arlington Hts., Il.  
 Laura Todd . . . . . Kirksville  
 Ubol Toochinda . . . . . Thailand  
 Paolih Tsai . . . . . Taiwan



William Tsaur . . . . . Taiwan  
 Doyle Van Dyne . . . . . Seymour, Ia.  
 Marilyn Veirs . . . . . Unionville  
 Clarion Verspille . . . . . Brooklyn, Ia.

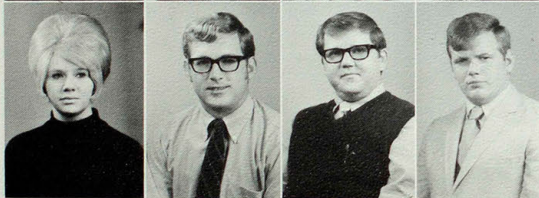

Anita Wallace . . . . . Green Castle  
 Donald Walton . . . . . Perry  
 James Wilke . . . . . St. Paul  
 Gregory Wilson . . . . . Centralia



Connie Winter . . . . . Kirksville  
 Terrence Winters . . . . . Plymouth, Il.  
 Gary Woodward . . . . . Moravia, Ia.  
 Jyh-Hae Wu . . . . . Taiwan

# Graduate Class

# Class of 1971

- Patricia Adams . . . . . St. Louis  
Home Economics, Colhecon Club, W.R.A.
- Timothy Agnew . . . . . Burlington, Ia.  
Art, Art Club.
- Gertrude Ahn . . . . . Albia, Ia.  
Physical Education, W.R.A.
- Thomas Alexander . . . . . Princeton  
Elementary Education, Oral Interpreters, treas.
- John Allan . . . . . Kirksville  
Political Science, Pre-law Club, S.N.E.A., Young Republicans.
- Steve Allen . . . . . Richland, Ia.  
Business Administration, Alpha Phi Sigma, Bus. Admin. Club.
- Dorothy Almond . . . . . Hannibal  
Physical Education, PEM Club, W.R.A.
- Joetta Amedei . . . . . Bevier  
Elementary Education, ACE, Elem. Majors Chorus, S.N.E.A.
- Mary Anderson . . . . . Olds, Ia.  
Elementary Education, ACE, S.N.E.A., W.R.A.
- Susan Anderson . . . . . Ottumwa, Ia.  
Social Science, Alpha Phi Sigma, Historical Society, Phi Alpha Theta.
- Kamel Aossey . . . . . Cedar Rapids, Ia.  
Social Science.
- Paula Arender . . . . . Clinton, Ms.  
Elementary Education, Elem. Majors Chorus.
- Karen Arico . . . . . St. Louis  
Speech Pathology, Alpha Phi Sigma, K-Dettes, pres.; Sigma Sigma Sigma, vice-pres.; Who's Who.
- Max Argo . . . . . Moravia, Ia.  
Physical Education.
- Dwaila Armstrong . . . . . Davenport, Ia.  
Biology, S.N.E.A., W.R.A.
- Wanda Armstrong . . . . . Mystic, Ia.  
Business Education, S.N.E.A., W.R.A., Young Republicans.
- Dale Atteberry . . . . . Lancaster  
Industrial Education, Industrial Arts Club.
- Dennis Atwood . . . . . Kirksville  
History.
- Dennis Augustine . . . . . Grundy Center, Ia.  
Physical Education, Football, Sigma Tau Gamma, Wrestling.
- Judith Baczek . . . . . Round Lake Park, Il.  
Sociology, Sociology Club, sec.
- Judith Bagley . . . . . Trenton  
Elementary Education.
- Cynthia Bailey . . . . . Redfield, Ia.  
Elementary Education.
- Charlotte Baker . . . . . Macon  
Home Economics.
- Kent Baker . . . . . Minburn, Ia.  
Accounting, Alpha Kappa Lambda, Vet's Club.
- Robert Baker . . . . . Atlanta  
Business Administration.
- Theodore Baker . . . . . St. Louis  
History, Circle-K, Phi Lambda Chi, treas.
- Christos Bakes . . . . . Stanford, Ct.  
Industrial Education, International Club.
- Edward Ball . . . . . St. Louis  
Business Administration, Bus. Admin. Club.



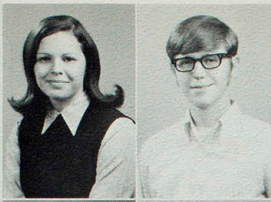

Judith Ball . . . St. Louis  
Mathematics.  
Victor Bally . . . Rock Falls, Il  
Physical Education.

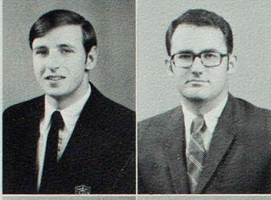

Thomas Bante . . . Keokuk, Ia.  
History,  
James Barber . . . Allen Park, Mi.  
Business Administration. Bus.  
Admin. Club, Vet's Club.



Karen Yackley, senior Home Economics major, reflects upon the next step in the assembly of her project.



Catherine Barker . . . . . Coggon, Ia.  
Mathematics. Alpha Sigma Tau, treas; Panhellenic Council, YES, sec.; Kappa Mu Epsilon, sec.; Wesley Foundation, sec.; WRA.  
Steven Barnett . . . . . Guthrie Ctr., Ia.  
Art Education. Art Club, Circle-K, SNEA.  
Mary Bartels . . . . . Carrollton  
Business Education. Alpha Phi Sigma, Pi Omega Pi.



Teresa Bartow . . . . . Purdin  
Home Economics. Colhecon Club, Kappa Omicron Pi.  
Jeanne Baskett . . . . . Macon  
Speech Education. College Players, English Club.  
Georgia Baskett . . . . . Laclede  
Elementary Education. ACE, Wesley Foundation.



Susan Bay . . . . . Albia, Ia.  
Nursing. Dorm. Council, Student Mentor, Student Nurses Assn.  
George Beeler . . . . . Lancaster  
Industrial Arts.  
Ann Begeman . . . . . Monroe City  
Nursing. Alpha Phi Sigma, treas.; Cardinal Key, Student Nurses Assn., WRA.  
Teryl Behnecke . . . . . Davenport, Ia.  
Physical Education. WRA, PEM Club.

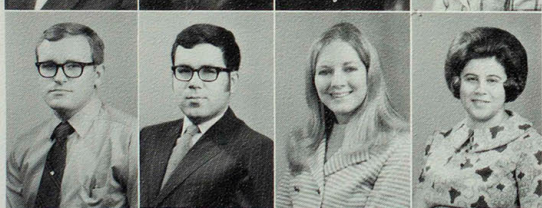

Mary Behring . . . . . Emden  
Elementary Education. ACE, Alpha Phi Sigma, SNEA, WRA.  
John Bell . . . . . Moberly  
Political Science. Freshman class pres.; Historical Society, Pre-Law Club, Student Mentor, Vet's Club, Mu Epsilon Nu, sec., pres.  
Rick Bell . . . . . North English, Ia.  
Business Administration. Bus. Admin. Club.  
Rebecca Bendlage . . . . . Ft. Madison, Ia.  
Elementary Education. ACE, Elem. Majors Chorus, SNEA, WRA.

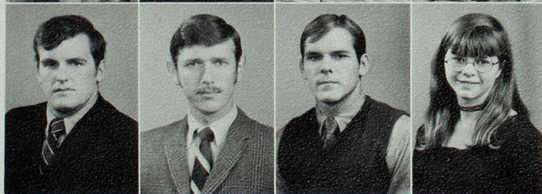

Janice Bennett . . . . . Keytesville  
English. Dorm Council, English Club, treas.; Young Democrats.  
Luther Bennet . . . . . Kirkwood  
Physical Education. Football, Phi Sigma Epsilon.  
Kenneth Benson . . . . . Kirksville  
Industrial Arts. Vet's Club.  
Michael Berentes . . . . . Rock Falls, Il.  
Physical Education. Football, Varsity Club, Track.

Johna Berryman . . . . . St. Charles  
Nursing. Student Nurses Assn.

- Carl Berstler . . . . . LaDora, Ia.  
Physics.
- Renaë Best . . . . . Stockton, Ia.  
Elementary Education. ACE, Elementary Majors Chorus, SNEA, WRA.
- George Betz . . . . . Ridge, N. Y.  
History, Historical Society, SNEA, Young Republicans.
- William Beucke . . . . . Hannibal  
Art. Art Club.
- Kathleen Bischoff . . . . . Kirksville  
Art. Art Club.
- Lyndle Bitting . . . . . Crawfordsville, Ia.  
Industrial Arts.
- Steven Black . . . . . Mediapolis, Ia.  
Physics. Radio Club, V.P.
- Charles Blazicek . . . . . St. Louis  
Physical Education. Baseball, Varsity Club, Newman Club.
- Buddy Blessing, Jr. . . . . New London  
Industrial Arts.
- Helen Biefnick . . . . . Salisbury  
Business Education. Drom Council, Pi Omega Pi, treas., SNEA.
- Janet Bluml . . . . . Chicago, Il.  
Sociology, Sociology Club.
- Brenda Boatman . . . . . Macon  
English.
- Donald Bogert . . . . . Drakesville, Ia.  
Physical Education.
- David Boley . . . . . Marcelline  
Industrial Arts.
- Carl Bond . . . . . Affton  
Business Administration, Alpha Phi Omega, Inter. Baseball, Bus. Admin. Club,  
Sigma Tau Gamma.
- Nancy Boothby . . . . . Monmouth, Il.  
Special Education. SCEC.
- Patrick Botticelli . . . . . Waterford, N. Y.  
Business Administration, Alpha Kappa Lambda, Bus. Admin. Club, Interfrater-  
nity Council.
- Betty Boulear . . . . . Hannibal  
Elementary Education. ACE.
- Arlene Bowen . . . . . Novelty  
Home Economics, Colhecon Club.
- John Bowen . . . . . Kirksville  
Math.

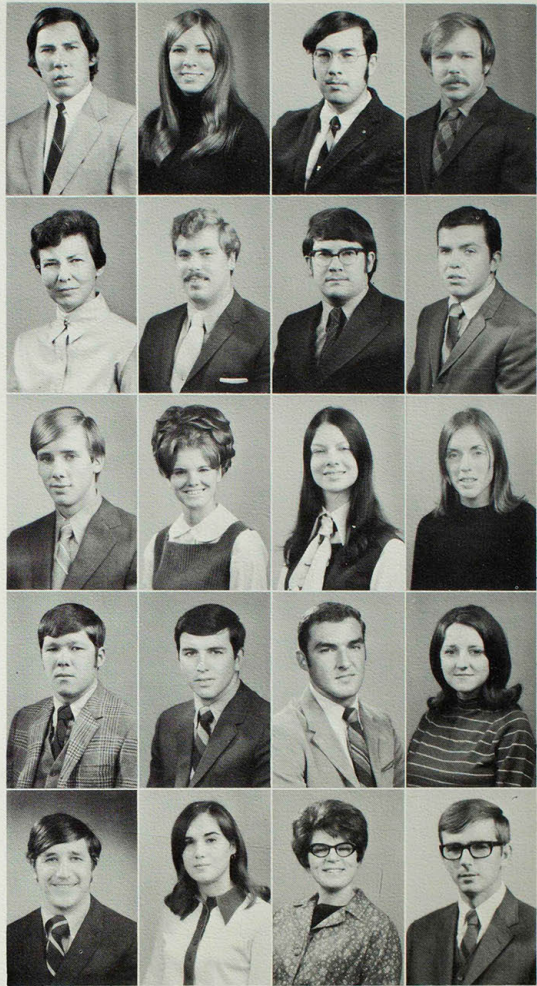

Young couple relaxes in one of the dorm lounges by watching their favorite television programs.

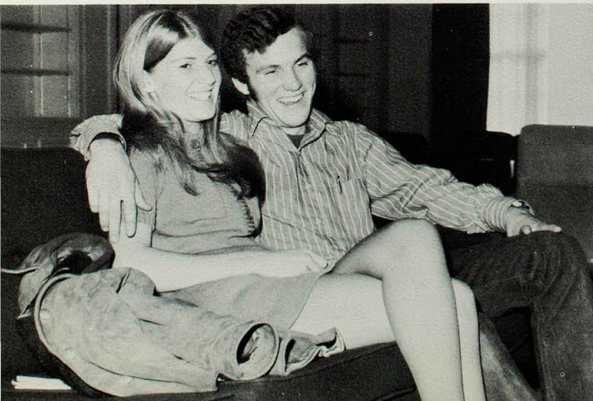

Dee Bowles  
Unionville  
Physical Education. PEM  
Club, SNEA, WRA.

Michael Bowles  
Appleton City  
Physical Education, Men's  
Physical Education Club, Tau  
Kappa Epsilon.

Michael Bradley  
Kirksville  
Agriculture. Ag. Club.

Virginia Brammer  
Kahoka  
Business Education. SNEA,

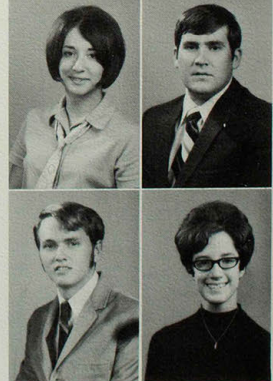



- William Brand . . . . . Fayette  
Business Administration, Bus. Admin. Club, Newman Club, Vet's Club.
- Catharine Brenecke . . . . . St. Louis  
Math, Alpha Phi Sigma, Beta Tau Delta, vice-pres.; Cardinal Key, College Ushers, Kappa Mu Epsilon, Sigma Kappa, SNEA, Sophomore Class secretary; Student Senate, treas.; Who's Who.
- William Brinkman . . . . . Liberty, Il.  
Accounting, Accounting Club.
- Richard Brobst . . . . . Meadville  
Accounting, Accounting Club, president.
- Richard Brooks . . . . . Keokuk, Ia.  
Art Education.
- John Broughton . . . . . Florissant  
History, Alpha Phi Sigma, Historical Society, Psychology Club, Sigma Sigma Sigma.
- Charles Brown, Jr. . . . . St. Louis  
Physical Education, ABC, Varsity Club, Omega Psi Phi.
- Thomas Bruening . . . . . St. Charles  
Driver Education.
- Robert Bruner . . . . . Ottumwa, Ia.  
Science, College Players, Oral Interpreters.
- Frank Buell . . . . . Kansas City  
History, Alpha Kappa Lambda.
- Thomas Burch . . . . . Marceline  
Accounting, Blue Key, treas.; Accounting Club, Vet's Club.
- Carole Burg . . . . . Hamilton, Il.  
Elementary Education, ACE, Alpha Phi Sigma, SNEA.
- Eugene Burger, Jr. . . . . Newton, Ia.  
Special Education, Band, Dorm Council, Orchestra, SCEC, SNEA.
- Jack Burkhalter . . . . . Ottumwa, Ia.  
Mathematics.
- Melicent Burnaugh . . . . . Davenport, Ia.  
Elementary Education, Alpha Sigma Alpha.
- Linda Burns . . . . . Brookfield  
Nursing.
- Sally Burton . . . . . Ottumwa, Ia.  
Elementary Education, Elementary Majors Chorus, SNEA.
- Daniel Butler . . . . . Bridgeton  
Mathematics, Interfraternity Council, Phi Sigma Epsilon.
- Timothy Butler . . . . . Affton  
Business Administration, Aeolian Club, Band, Bus. Admin. Club, Brass Choir, Circle K, Newman Club.
- Michael Byrne . . . . . St. Louis  
Social Science, Phi Kappa Theta.
- Clara Byrum . . . . . Shelbyville  
Art Education.
- Linda Cagle . . . . . St. Charles  
Elementary Education, Alpha Phi Sigma, Cardinal Key, Freshman councilwoman, Sigma Sigma Sigma, Student Senate, Who's Who, WRA, College Cheerleader, captain.
- James Cain . . . . . Galva, Il.  
Physical Education, Alpha Kappa Lambda.
- Sheila Caldwell . . . . . Macon  
Special Education, ACE, College Players, ECHO Staff, copy editor; SCEC, SNEA, Index Staff, picture editor; Campus Volunteers, treas.
- Ruth Calhoun . . . . . Pleasantville, Ia.  
Elementary Education, SNEA.
- Joyce Campbell . . . . . Mediapolis, Ia.  
Elementary Education, Basketball, women's extramural, Historical Society.
- Judith Campbell . . . . . Mediapolis, Ia.  
Physical Education, PEM Club, WRA, Spanish Club.
- Kenneth Campbell . . . . . Hurdland  
Industrial Arts, Industrial Arts Club.

Donald Cantrell . . . . . Kirksville  
English, Oral Interpreters.

Gene Capps . . . . . Des Moines, Ia.  
History, Golf.

Edda Cardenas . . . . . Panama  
Spanish-English, English Club, International Club, Newman Club, Radio Club,  
Romance Language Club.

Philip Carlisle . . . . . Ottumwa, Ia.  
Mathematics.

Ronald Carris . . . . . Packwood, Ia.  
Business Administration, Bus. Admin. Club.

Carla Carter . . . . . Gary, In.  
Music Education, ABC.

Jerry Casebolt . . . . . Nevada, Ia.  
Business Administration, Circle K Club.

Kenneth Castagna . . . . . Moberly  
Physical Education, Alpha Phi Omega, Baseball, Blue Key, Men's Phys. Ed.  
Club, Tau Kappa Epsilon, Varsity Club.

Clifton Cathcart . . . . . Centerville, Ia.  
Speech Pathology, Speech Path. Organization.

Jerry Cathcart . . . . . Auxvasse  
Art, Art Club.

Robert Cerven Jr. . . . . Weldon, Ia.  
Sociology.

Mary Cetta . . . . . Keokuk, Ia.  
Elementary Education, ACE, SNEA.

William Chalek . . . . . Kirksville  
English, Synapse, editor.

Robert Chamberlain . . . . . Palmyra  
Business Administration.

Yung-Kai Chang . . . . . Taiwan  
Chemistry, Band.

Kuo-Tai Chen . . . . . Taiwan  
Biology, Blue Key.

Hse-Chin Cheng . . . . . Taiwan  
Home Economics, International Club.

Hsin-Yang Chien . . . . . Taiwan

Charles Claggett . . . . . Shelbina

Julie Clapp . . . . . LaBelle  
Elementary Education, ACE, SNEA.

Lou Clark . . . . . Edina  
Special Education, Alpha Phi Sigma, SCEC, treas.; Student Senate, councilwo-  
man; Who's Who.

Vernon Close . . . . . Corning, N. Y.  
Industrial Arts, Industrial Arts Club, Vets. Club.

Pamela Clover . . . . . Warrenton  
Elementary Education, ACE, SNEA.

Michael Cloyd . . . . . Ottumwa, Ia.  
Psychology, English Club, Psychology Club, SNEA.

Mary Cobb . . . . . Hannibal  
Elementary Education, SNEA.

David Cochran . . . . . Milan  
Agriculture, Agriculture Club, Phi Lambda Chi.

Dennis Cockshoot . . . . . Muscatine, Ia.  
Industrial Arts Education, IFC, Sigma Tau Gamma, Student Mentor, Student Un-  
ion Board, vice-pres.

Carl Collins . . . . . St. Louis  
Business Administration, Bus. Admin. Club, Sigma Tau Gamma.





Kathy Collins . . . Laclede  
Art.

David Comegys  
Carlisle, Ia.  
Chemistry, Phi Kappa Theta.



James Compton . . . Milan  
Zoology, Alpha Phi Sigma, Cam-  
pus Volunteers, Varsity Club,  
Pre-Os, Sigma Zeta, Student Men-  
tor, Student Union Board, Tau  
Kappa Epsilon, Track.

Craig Cornick  
Mt. Pleasant, Ia.  
Speech Pathology.



Machine monster peers eerily at passing students during the early weeks of the fall semester.

Bruce Cornwell . . . Clinton, Ia.  
Biology.

Rosemary Cornwell . . . Ferguson  
Elementary Education, ACE, Alpha Phi Sigma, Sigma Sigma Sigma, SNEA.

Carroll Cousins . . . Monroe, Oh.  
Special Education, S.C.E.C.

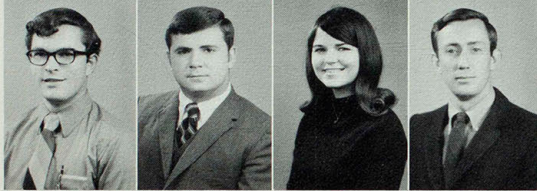

Lois Cragen . . . Frankford  
Physical Education, PEM Club, SNEA, WRA.

Paul Craig . . . Ballwin  
Music Education, Aeolian Club, Band, Brass Choir, Phi Mu Alpha.

David Cranston . . . Glenwood, N. Y.  
Physical Education, Football, Men's PE Club, Newman Club, SNEA, Young  
Republicans.



Barbara Crawford . . . Belton  
Accounting, Band.

Jerry Crawford . . . Kirksville  
Industrial Arts, Industrial Arts Club.

Maynard Crist . . . Muscatine, Ia.  
Social Science, Historical Society, Vets Club.

Sharon Crist . . . Kirksville  
Elementary Education, ACE, SNEA.



Carol Crouch . . . Browning  
Business Education, BSU, Pi Omega Pi.

Frances Crow . . . Paris  
History, Historical Society.

Joyce Crull . . . Portland  
Vocational Home Economics, Colhexon Club, sec.; Dorm Council, Kappa Omicron Phi, pres., treas.; SNEA, Student Mentor.

Janice Culbertson . . . Shelbyville  
Music Education, Aeolian Club, BSU, NEMO Singers.



Bessie Cullum . . . Unionville  
Business Education, Pi Omega Pi.

Ronald Curtis . . . Centerville, Ia.  
Mathematics, Young Democrats.

Beverly Dahms . . . Marshalltown, Ia.  
Special Education, Alpha Sigma Tau, Gamma Delta, S.C.E.C., SNEA, Wesley Founda-  
tion, WRA.

Marcia Dane . . . Williamsburg, Ia.  
Elementary Education, Band, SNEA.

Nancy Davis . . . Arbela  
Vocational Home Economics.

Ronald Davis . . . Memphis  
Accounting.

- Teresa Dearing . . . . . Monroe City  
Art, Art Club.
- Linda Delaney . . . . . Iowa City, Ia.  
Elementary Education.
- Rose DeMeulenaere . . . . . Victor, Ia.  
Social Science.
- Gwendolyn DeWitt . . . . . Kirksville  
Home Economics, Colheon Club, SNEA, Wesley Foundation.
- Patricia Dickerson . . . . . Ottumwa, Ia.  
Elementary Education, ACE, Treas., SNEA.
- Kathy Dietz . . . . . Cedar Rapids, Ia.  
Physical Education, PEM Club, Student Mentor, Tennis, WRA.
- Robert Doak . . . . . St. Louis  
Physical Education.
- Dennis Dougherty . . . . . Ottumwa, Ia.  
Physical Education, Mu Epsilon Nu, vice-pres.
- Gregg Dougherty . . . . . Chariton, Ia.  
Business Administration, Bus. Admin. Club.
- Martha Douglas . . . . . St. Louis  
Sociology, ABC, International Club, SNEA, Sociology Club.
- Manouch Dowlatshahi . . . . . Iran  
Industrial Arts, Industrial Arts Club, International Club.
- Marilyn Drennan . . . . . Kirksville  
Mathematics.
- Gary Drummond . . . . . Green City  
Political Science.
- Philip Duncan . . . . . Greentop  
Chemistry, Phi Lambda Chi, YES.
- Howard Dusek . . . . . Bensonville, Il.  
Political Science, ROTC, Tau Kappa Epsilon.
- Kathy Easley . . . . . Hannibal  
Business Education, Pi Omega Pi.
- Becky Eccles . . . . . Burlington, Ia.  
Elementary Education, ACE, Elem. Majors Chorus, SNEA, WRA.
- Joe Eckardt . . . . . Oskaloosa, Ia.  
History, Vet's Club.
- Van Egbert . . . . . Wyaconda  
Zoology, BSU.
- Janet Ell . . . . . St. Charles  
Elementary Education, Newman Club, SNEA, Young Democrats, ACE.



While utilizing the facilities of the library, Ken Ruediger decides to relax and enjoy the view.

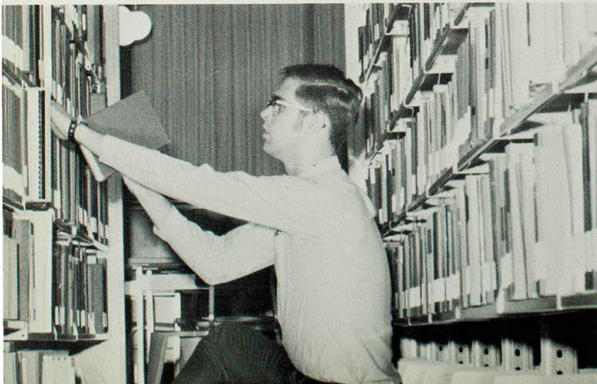

Janet Ellerhoff  
Sperry, Ia.  
Elementary Education, ACE, SNEA.



James Elliott  
Seymour, Ia.  
Business Administration, Bus. Admin. Club, Radio Club, Vet's Club.

Linda Elliott  
Seymour, Ia.  
Elementary Education.



Bobbretta Elliston  
Des Moines, Ia.  
English, Library Science, ABC, Delta Sigma Theta, Panhellenic Council.



Larry Englund . . . . . El Dorado Spg.  
Animal Science. Ag. Club.  
Kathleen Ensminger . . . . . Bloomfield, Ia.  
Physical Education. PEM Club, WRA.  
Joyce Erb . . . . . Perry  
Home Economics. Colcheon Club, Delta Zeta.  
Al Erwin . . . . . Greentop  
Physical Education.



Bonita Evans . . . . . Warrenton  
Physical Education. PEM Club, WRA.  
John Evans . . . . . Monroe City  
Elementary Education. BSU, ACE, Oral Interp., SNEA.  
Joseph Evans . . . . . Meadville  
Industrial Arts. Industrial Arts Club, Phi Sigma Epsilon.  
Ruth Evans . . . . . Williams, Ia.  
Business Education. Pi Omega Pi, SNEA.

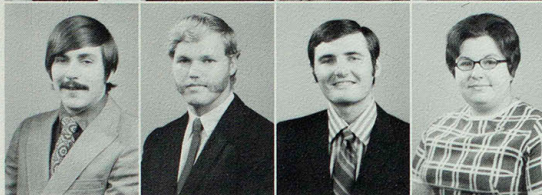

William Evans . . . . . Ottumwa, Ia.  
Business Administration. Alpha Kappa Lambda, Bus. Admin. Club.  
William Everett . . . . . Stamford, Cn.  
Business Administration. Bus. Admin. Club, Football, Wrestling.  
William Farmer . . . . . Kirksville  
Political Science.  
Linda Featherston . . . . . Moberly  
Elementary Education. ACE, SNEA.



Elizabeth Fedak . . . . . St. Louis  
Physical Education. Panhellenic Council, PEM Club, Senior Class treas., Sigma Kappa, Student Mentor, WRA, pres.  
Dennis Fessler . . . . . Macon  
Industrial Technology.  
Ronnie Fessler . . . . . Macon  
Business Administration.  
Tommy Fevurly . . . . . Kirksville  
Political Science. Alpha Phi Gamma, Historical Society, SNEA, Pre-Law Club, Vet's Club, Young Democrats.



James Fiscus . . . . . Kirksville  
Physics. SNEA, YES.  
Beverly Fisher . . . . . Kirksville  
History. Historical Society, SNEA.  
Cynthia Fisher . . . . . Bloomfield, Ia.  
Art. Art Club.  
Gary Fisher . . . . . Iowa City, Ia.  
Industrial Arts.



Mary Fisher . . . . . Wellman, Ia.  
Elementary Education. ACE, SNEA.  
Roy Fisher . . . . . Milan  
Business Administration. Bus. Admin. Club.  
Betty Flack . . . . . Davenport, Ia.  
Physical Education.  
Charles Flam . . . . . Burlington, Ia.  
Business Administration. Bus. Admin. Club.



Richard Floyd . . . . . Knoxville, Ia.  
Industrial Arts. Industrial Arts Club, ROTC.  
Freddie Foster . . . . . Newtown  
Mathematics.  
Robert Freitag . . . . . Scotch Plains, N. J.  
History. Alpha Kappa Lambda.  
Dorothy Fries . . . . . Trenton  
Elementary Education.

# Class of 1971

David Froneyberger . . . . . St. Louis  
Business Administration.

Sandra Frueh . . . . . Donnellson, Ia.  
Special Education, SCEC.

Mong-Chen Fu . . . . . Thailand  
Chemistry.

Ruth Gabel . . . . . Crestwood  
Elementary Education, ACE, Alpha Sigma Alpha, Elem. Majors, K-dettes, SNEA.

Elizabeth Galey . . . . . Kirksville  
Social Science, Historical Society, SNEA, Sociology Club.

Susanne Gallo . . . . . Bergenfield, N. J.  
Special Education.

Bill Galloway . . . . . Macomb, Il.  
History, Phi Sigma Epsilon.

Kathryn Gano . . . . . Keosauqua, Ia.  
Art, Art Club.

Holly Gardner . . . . . Kirksville  
Home Economics, Colhecon Club, Delta Zeta, treas.; Kappa Omicron Pi.

Tom Garrett . . . . . Albia, Ia.  
Elementary Education.

Douglas Gebelein . . . . . St. Louis  
Industrial Arts.

Jo George . . . . . Columbia  
Mathematics, Gamma Delta, Kappa Mu Epsilon.

Linda Georges . . . . . Moberly  
Physical Education.

James Georges . . . . . Overland  
Physical Education, Men's P.E. Club, Sigma Tau Gamma, Track.

Carolyn Germain . . . . . Emerson, N. J.  
Art Education, Art Club, sec. & treas.; Echo Staff, SNEA.

Greg Gettings . . . . . Ottumwa, Ia.  
Chemistry.

Kathleen Gilbert . . . . . N Kansas City  
Elementary Education, ACE, Delta Zeta.

Dennis Gille . . . . . Quincy, Il.  
Business Education, Alpha Kappa Lambda.

Kenneth Glover . . . . . Newark  
Industrial Arts.

Gary Gooch . . . . . Hurdland  
Business Administration.

Edward Good . . . . . Bloomfield, Ia.  
Political Science.

Dianna Goodman . . . . . Rose Hill, Ia.  
Elementary Education, ACE, SNEA.

Meryl Goodwin . . . . . Kirksville  
Physical Education, PEM Club, WRA.

Richard Gordanier . . . . . Monroe City  
History.



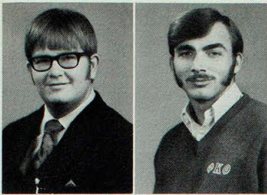

David Gorski . . . Macon  
Industrial Education, Industrial  
Arts Club.

William Gottman  
Monroe City  
Art. Art club, Phi Kappa Theta.



Linda Gramling  
Kirkville  
Physical Education, PEM Club.

Katherine Graves  
Kirkville  
Business Education, Pi Omega Pi.

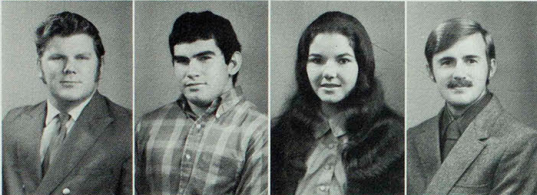

Elna Beth Jones prepares for her senior music recital.

Dennis Gray . . . . . St. Charles  
Industrial Arts, Circle K.

Donald Green . . . . . Hannibal  
Physical Education, Football, Sigma Tau Gamma.

Martha Green . . . . . El Centro, Ca.  
Home Economics, BSU, Colheon Club, sec.; Collegiate 4-H Club, SNEA, WRA.

William Green . . . . . Florissant  
Business Administration, College Players, NEMO Singers, Phi Mu Alpha.



David Grieshaber . . . . . St. Louis  
Physical Education, Circle K, IFC, Phi Lambda Chi, Track.

Edith Grieshaber . . . . . St. Louis  
Business Education, Beta Tau Delta, Dorm Council, Pi Omega Pi, Sigma Kappa,  
SNEA, Who's Who.

John Grimes . . . . . Powersville  
Industrial Arts, Industrial Arts Club.

Larry Grimes . . . . . Knoxville, Ia.  
Business Administration.



Paul Grimes . . . . . Edina  
Secondary School Administration.

Gwendolyn Groharing . . . . . Davenport, Ia.  
Elementary Education, ACE, Alpha Phi Sigma.

William Gronewold . . . . . Kirkville  
Physical Education.

Carol Gross . . . . . LaBelle  
Physical Education, PEM Club, WRA.



Marilee Gruneich . . . . . Montezuma, Ia.  
English, Alpha Phi Sigma, English Club, SNEA.

Sally Guilford . . . . . Keytesville  
Elementary Education, ACE.

Larry Gulick . . . . . Burlington, Ia.  
Business Administration.

John Haack . . . . . Marengo, Ia.  
Recreation, Men's P.E. Club, Golf.



Gayle Haak . . . . . Moberly  
Nursing, Student Nurses Assn.

Gerald Hackmann . . . . . Marthasville

Donald Hagan . . . . . Cainsville  
Accounting, Accounting Club.

Patrick Haggard . . . . . Fort Madison, Ia.  
Business Administration.

Marilyn Haggy . . . . . Ethel  
Business Education, Collegiate 4-H.

James Hale . . . . . West Liberty, Ia.  
Recreation, Vet's Club.

Loretta Hale . . . . . Vandalia  
Business Education, Pi Omega Pi, SNEA.

Louis Hamilton . . . . . St. Louis  
Accounting, Accounting Club, ABC, Blue Key, sec., Dorm Council, treas., Echo Staff, bus. manager, Pre-Law Club, Student Review Board, pres.; Vet's Club, sec.; Who's Who.

Pamela Hamilton . . . . . Unionville  
Elementary Education.

Gail Hanington . . . . . Kirksville  
Nursing, Student Nurses Assn.

Mark Hansen . . . . . Mt. Pleasant, Ia.  
Business Administration.

Stephen Hansen . . . . . Clinton, Ia.  
Business Administration, Bus. Admin. Club.

Darrell Hanslow . . . . . Fulton  
Physical Education, Mu Epsilon Nu, Phi Kappa Theta.

Jon Hanson . . . . . Chillicothe  
Business Administration, Bus. Admin. Club.

Paul Harbourn . . . . . Hannibal  
Spanish, Romance Lang. Club, SNEA.

Robert Harbourn . . . . . Hannibal  
Business Administration, Vet's Club.

Michael Hardy . . . . . Ashland, Il.  
History, Alpha Kappa Lambda, vice-pres.; Alpha Phi Sigma, Baseball, Blue Key, Newman Club, Phi Alpha Theta, ROTC, Student Senate.

Ronald Hargrave . . . . . Linneus  
Physical Education, Alpha Phi Sigma.

Charles Harland . . . . . Shelbina  
Mathematics, Blue Key, sec.; Kappa Mu Epsilon, treas.; YES, treas.

Greta Harris . . . . . Macon  
Business Education, ABC, Delta Sigma Theta, Freshman Class sec.-treas., K-Dettes; Panhellenic Council.

Karen Harris . . . . . Salisbury  
Elementary Education, SNEA.

Richard Harrison . . . . . Webster Groves  
History, Alpha Phi Sigma; Blue Key, Historical Society, Phi Alpha Theta, Young Republicans.

Sandra Harrison . . . . . St. Peters  
Elementary Education, ACE, Band, Clarinet Choir, Elem. Majors Chorus, SNEA.

Stephen Harrison . . . . . Holliday  
Physical Education.



Harold Harshbarger  
Salem, Ia.

History, Historical Society, IFC, Mu Epsilon Nu, Phi Alpha Theta, Phi Kappa Theta, pres.; Student Review Board, Student Union Board, Young Republicans.



Karen Harshbarger  
St. Louis  
Accounting, Accounting Club.

Hassine Hassen  
Mexico  
Business Administration, Bus. Admin. Club.



Dotta Hassman  
Marshalltown, Ia.  
English, English Club, Sigma Tau Delta.

Engrossed student reads over material in last minute study for finals.





Lawrence Hassman . . . . . Marshalltown, Ia.  
Business Administration. Bus. Admin. Club.

Martha Hatfield . . . . . Hamilton, Il.  
Sociology, Sociology Club, W.R.A.

John Haunschild . . . . . St. Louis  
Business Administration. Bus. Admin. Club, Football.

Jerry Hayden . . . . . Moravia, Ia.  
Driver's Education.

Terry Hayden . . . . . Keokuk, Ia.  
History.

Joan Heady . . . . . Bloomfield, Ia.  
Elementary Education. ACE, Student Union Board.

Philip Heiniger . . . . . Mediapolis, Ia.  
Business Administration. Bus. Admin. Club.

Barbara Heitmeier . . . . . Mediapolis, Ia.  
Sociology, Sociology Club.

Linda Helmich . . . . . Moscow Mills  
History. Historical Society.

Max Helms . . . . . New Boston  
Business Administration. Bus. Admin. Club.

Dennis Hendren . . . . . LaPlata  
Physics.

David Henness . . . . . Milan  
Physical Education.

Samuel Hensen . . . . . Winfield  
Business Administration.

Robert Hepker . . . . . Center Point, Ia.  
Physical Education.

Pamela Hepworth . . . . . Marshalltown, Ia.  
Speech. Oral Interp., Young Democrats.

Yvonne Hepworth . . . . . Callao  
Art Education.

William Hess . . . . . Endwell, N. Y.  
Elementary Education. Tau Kappa Epsilon, Football, IFC, K-Club, S.E.C.

Naomi Hicken . . . . . Centralia  
Elementary Education. ACE.

Robert Hickman . . . . . Moberly  
Music Education. Aeolian Club.

Sherry Hicks . . . . . Memphis  
Elementary Education.

Charles Higgins . . . . . Burlington, Ia.  
History.

Thomas Hilbert . . . . . Monroe City  
Physical Education. Football, Phi Kappa Delta.

Richard Hoctor . . . . . Somers, N. Y.  
History. Sociology Club, Young Democrats.

Roger Hodapp . . . . . Harlan, Ia.  
Physical Education. Varsity Club, Wrestling.

Nancy Hofer . . . . . Iowa City, Ia.  
Art. Art Club, Junior Class sec., Sigma Sigma Sigma, SNEA.

George Hogg . . . . . Chicago, Il.  
Business Administration.

Janet Holder . . . . . Hannibal  
Art. Art Club, Wesley Foundation.

Gary Holliday . . . . . Kirksville  
Social Science. SNEA.



Diane Muntz, senior Home Economics major, puts the finishing touches on one of the many clothing projects required of her.

# Class of 1971

- Roger Howery . . . . . Marshall  
Industrial Education. Vet's Club.
- Deborah Hrsta . . . . . Unionville  
English. Beta Tau Delta. Delta Zeta. Panhellenic Council.
- Pai-Tai Hsi . . . . . Taiwan  
Speech.
- Candie Hsu . . . . . Taiwan  
Business Administration. International Club.

- Rita Hubbard . . . . . New Florence  
Art Education. Art Club. BSU. Wesley Foundation.
- Donald Hubbartt . . . . . Drakesville, Ia.  
Industrial Education. Industrial Arts Club. SNEA.
- Rita Huefmeier . . . . . Wentzville  
Psychology. Dorm Council. Pres.: Psychology Club.
- Patricia Huff . . . . . Keokuk, Ia.  
Physical Education. PEM Club. Tennis. WRA.
- Roger Huff . . . . . Bonaparte, Ia.  
Business Administration.
- Susan Humphrey . . . . . Macon  
Art Education. Oral Interpreters.
- Evaleen Hunerdosse . . . . . Lacona, Ia.  
Special Education. SCEC.
- Cheryl Hunt . . . . . St. Louis  
Elementary Education.

John Holthaus  
Florissant  
Business Administration. Bus.  
Adm. Club.

Soon Hong . . . . . Korea  
Chemistry.

Shirley Hopmann  
Lemay  
Biology Education. Alpha  
Phi Sigma. Cardinal Key.  
Panhellenic Council. Sigma  
Sigma Sigma. pres.: SNEA.  
Student Union Board.

Edward Horack  
St. Louis  
Biology. Alpha Kappa Lambda.  
Newman Club.

Steve Horn  
Glenwood  
Accounting. Vet's Club. Ac-  
counting Club.

Marcheita Horne  
St. Louis  
Elementary Education. ABC.  
SNEA.

Vicky Hotop  
Davenport, Ia.  
Elementary Education. Al-  
pha Sigma Alpha.

Dale Houck  
Van Wert, Ia.  
English. SNEA.

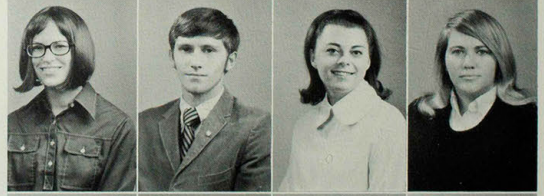
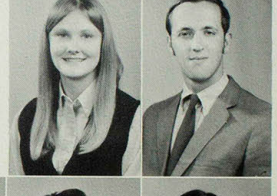
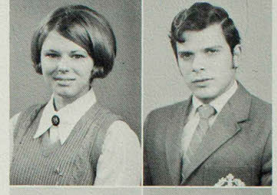
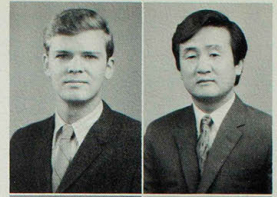

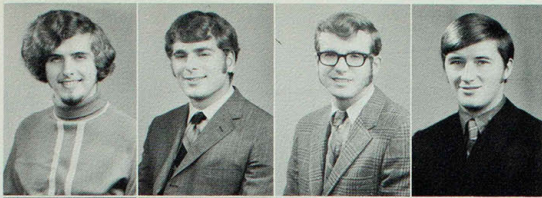

John Hunt . . . . . Ottumwa, Ia.  
Sociology.  
Ronald Hunt . . . . . St. Louis  
Business Administration. Bus. Admin. Club, K-Club, Track.  
William Hurst . . . . . London Mills, II.  
Psychology. Newman Club, Philosophy Club.  
Robert Hutchcroft . . . . . Mediapolis, Ia.  
History. Phi Alpha Theta.



Stephen Hutcherson . . . . . Jonesburg  
English Education.  
Joyce Ingram . . . . . Ames, Ia.  
Sociology. Alpha Phi Sigma, Gamma Delta, Sociology Club, Student Nurses Assn.  
Rebecca Inlow . . . . . Kahoka  
Speech Education. Alpha Phi Sigma, ECHO Staff, Bus. Mgr., Layout Ed., INDEX Staff, Feature Ed., News Ed., Sigma Sigma Sigma, SNEA, Student Mentor, Student Union Board, Who's Who.  
Moujab Jaafari . . . . . Syria  
Mathematics. International Club.



Patricia Jacobs . . . . . Kirksville  
Business Education. Alpha Phi Sigma, Vice-Pres., Pi Omega Pi, SNEA.  
Thomas Jaeger . . . . . Washington  
Art. Art Club.  
Barbara James . . . . . New Milford, N. J.  
Elementary Education.  
Steve James . . . . . Brookfield  
Industrial Education.



Mark Jefferson . . . . . Kirksville  
Physical Education. Pi Lambda Chi.  
Jean Johns . . . . . Queen City  
Mathematics. SNEA.  
David Johnson . . . . . Winfield, Ia.  
Mathematics. Circle K, treas.  
June Johnson . . . . . Centralia  
Elementary Education. ABC, sec.; Delta Sigma Theta, treas. Oral Interp.



Marquita Johnson . . . . . Burlington, Ia.  
History. Dorm Council.  
Nancy Johnson . . . . . Queen City  
Elementary Education. ACE, Junior Class treas., SNEA.  
Beverly Jones . . . . . Wapello, Ia.  
Elementary Education. ACE, Dorm Council, SNEA.  
Elna Jones . . . . . New Cambria  
Home Economics. Band, Colhecon, Orchestra, Sigma Alpha Iota, Kappa Omicron Phi.



Linda Jones . . . . . Vandalia  
Home Economics. BSU, Colhecon Club, Coll. 4-H Club, treas.; Kappa Omicron Phi, SNEA.  
Mary Justice . . . . . Ankeny, Ia.  
Physical Education. PEM Club, SNEA, WRA.  
Paulette Kautz . . . . . Atlantic, Ia.  
Elementary Education. Cheerleaders, SNEA, Student Mentor.  
Debra Kent . . . . . Kansas City, Ks.  
English. English Club.



Lucy Kepros . . . . . St. Louis  
Biology, YES.  
George Killian . . . . . Sigourney, Ia.  
Art.  
John Kimball . . . . . Ft. Madison, Ia.  
Sociology. Sociology Club, vice-pres.  
Helen King . . . . . Cumming, Ia.  
Elementary Education. ACE, SNEA, WRA.

Connie Kinsinger . . . . . Bloomfield, Ia.  
Speech Education, SNEA.

Terry Kinyon . . . . . Tipton, Ia.  
Physical Education, Men's Phys. Ed. Club.

William Kirmes . . . . . Wakefield, Ma.  
Pre-Os. Alpha Kappa Lambda.

Dyle Knifong . . . . . Browning  
Physical Education.

Kathleen Knoche . . . . . Omaha, Nb.  
Elementary Education. ACE. Dorm Council, WRA.

Richard Knutson . . . . . Litchfield, Il.  
Special Education, SCEC.

Patricia Koch . . . . . Florissant  
Business Education.

Susan Koch . . . . . Tallahassee, Fl.  
Elementary Education. College Players, Chorus, Oral Interpreters, SNEA, Young Republicans.

Kenneth Koehn . . . . . Marengo, Ia.  
Industrial Education, Alpha Kappa Lambda.

John Koenig . . . . . Webster Groves  
Political Science, Alpha Phi Omega, Blue Key, Phi Kappa Delta, pres., vice-pres., Phi Kappa Theta.

Songsri Kraturerk . . . . . Thailand  
Elementary Education, International Club.

Larry Kratz . . . . . Burlington, Ia.  
Business Administration.

Vonda Kraus . . . . . Memphis  
Home Economics, Alpha Phi Sigma, Colbeco Club.

Barbara Kreeger . . . . . Kansas City  
Sociology.

Glenn Kreeger . . . . . St. Louis  
English.

Stephanie Krick . . . . . Hazelwood  
Sociology.

Wayne Kuechler . . . . . St. Charles  
Business Administration, Vet's Club, Young Democrats.

Allen Kurland . . . . . Burlington, Ia.  
Elementary Education.

Valai Kwakbumrung . . . . . Bethesda, Md.  
Geography, International Club.

Pamala La Frenz . . . . . Wyaconda  
Elementary Education.

Gary Lacey . . . . . St. Charles  
Physical Education, Baseball, Football, Varsity Club.

William Landers . . . . . Grand Ridge, Il.  
Special Education, Newman Club, SCEC.

Steven Lane . . . . . Hannibal  
History, Historical Society.

William Langan . . . . . Hamilton, Il.  
Sociology, Circle K.

Warren Lantz . . . . . Kirksville  
Physical Education, Phi Sigma Epsilon.

Terry Laux . . . . . St. Louis  
Pre-Osteopathy, Campus Volunteers, Alpha Phi Omega, Football, IFC, vice-pres., Pre-Os Club, Student Review Board, Tau Kappa Epsilon, pres., YES.

Craig Lauser . . . . . Centerville, Ia.  
Political Science, Alpha Kappa Lambda.

Donald Lay . . . . . La Belle  
Industrial Arts, Industrial Arts Club.

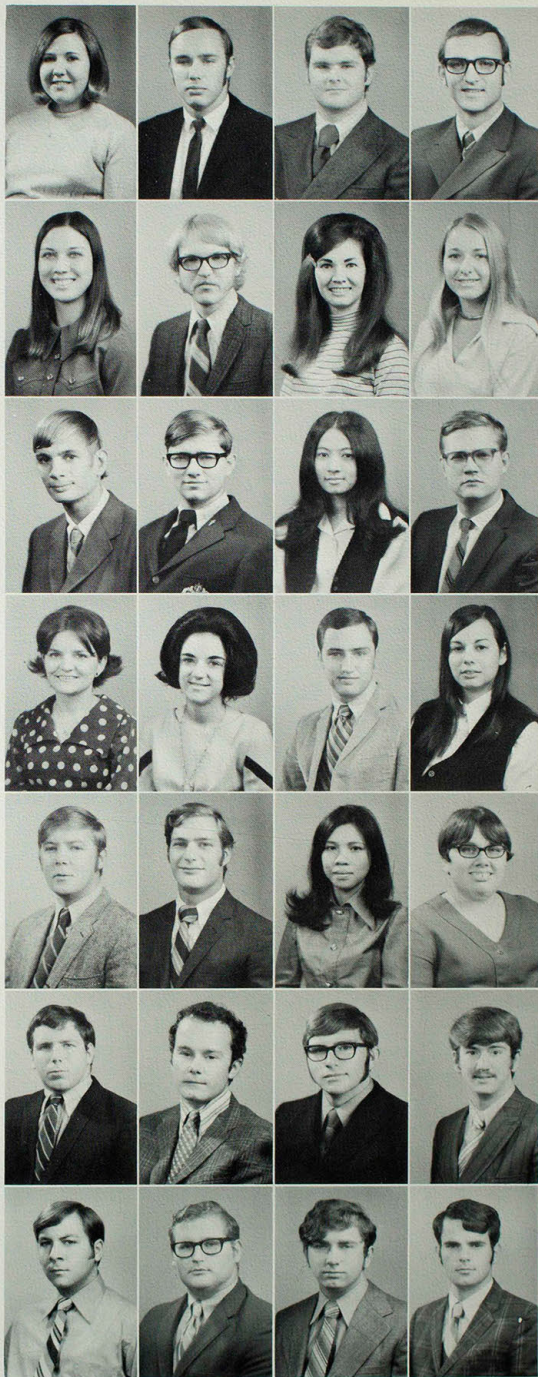



Richard Leake . . . . . Kirksville  
 Business Administration. Bus. Admin. Club. Vet's Club.  
 Pensie Leathers . . . . . College Mound  
 Business Education. Beta Tau Delta, Sigma Kappa.  
 Neemia Leau . . . . . Samoa  
 Biology. International Club.  
 Vicki Leau . . . . . Keokuk, Ia.  
 Sociology. Sociology Club.

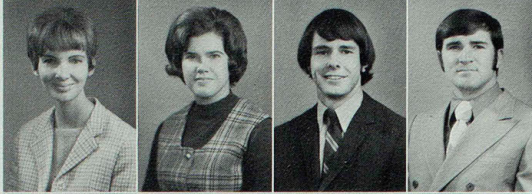

Lesley Ledford . . . . . Pleasant Hill  
 Elementary Education. ACE.  
 Dana Lee . . . . . Council Bluff, Ia.  
 Home Economics. Colhecon Club. vice-pres.  
 James Leigh . . . . . Nevada  
 Psychology. Psychology Club.  
 James Leslie . . . . . Creve Coeur  
 Physical Education. Alpha Kappa Lambda. Varsity Club. Wrestling.



Donald Levis . . . . . Allerton, Ia.  
 Animal Science. Agriculture Club. Vet's Club.  
 Robert Lewis . . . . . Lewistown  
 Accounting. Accounting.  
 Jimmie Lichtenberg . . . . . Kirksville  
 Industrial Technology. Industrial Arts Club.  
 Patricia Lietsch . . . . . Galesburg, Il.  
 Business Education. SNEA.



Dennis Life . . . . . Kirksville  
 Social Science. Alpha Phi  
 Sigma. Vet's Club.  
 David Lindley . . . . . St. Louis  
 History. Alpha Phi Sigma,  
 Pres., Blue Key, Historical  
 Society, IFC, Student Senate,  
 vice-pres.; Tau Kappa Epsi-  
 lon, Young Democrats.



Wanda Lindquist . . . . . Greentop  
 Elementary Education. ACE.  
 Sherry Lindsay . . . . . Wapello, Ia.  
 Elementary Education. ACE.  
 SNEA.



Roy Linhardt . . . . . Powersville  
 Business Administration. Bus.  
 Admin. Club.  
 Judy Litchfield . . . . . La Belle  
 History. W.R.A.

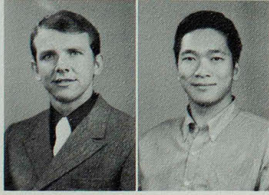

Dennis Littrell . . . . . New Cambria  
 Social Science.  
 Chip-Ping Liu . . . . . Taiwan  
 Mathematics.

# Class of 1971

Grad. student Jerry Walker attempts to describe to students the effects of racism upon young Blacks today.

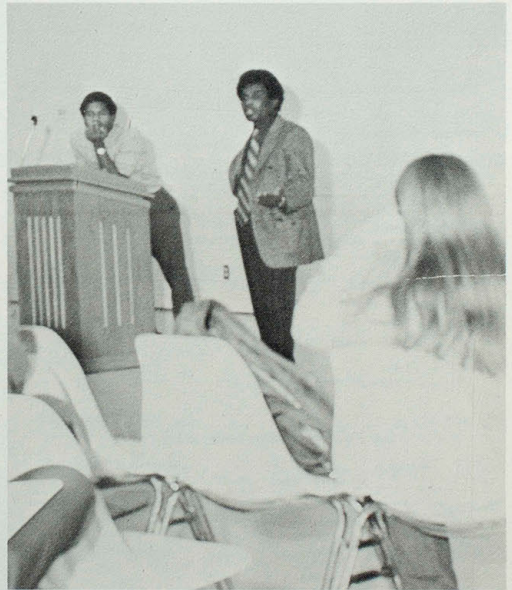



Pre-registration or regular registration? Either one brings weary looks from students waiting to pick up packets in Baldwin Hall.

Susanna Liu . . . Taiwan

Constance Logan  
Brimson  
Elementary Education,  
Speech Path. Organization.

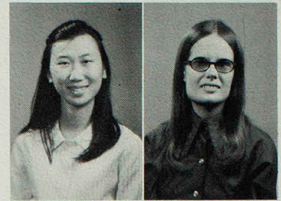

John Lohse . . . Ferguson  
Business, Vet's Club, sec.

Antionette Long  
Kirksville  
Mathematics.



Steven Lorenz . . . . . St. Louis  
Blue Key, vice-pres., Circle-K, InterFrat. Council, Phi Lambda Chi.

Kenneth Lough . . . . . Bloomfield, Ia.  
Industrial Education, Industrial Arts Club.

Charles Loveless . . . . . Hazelwood  
Physical Education, Football, Tau Kappa Epsilon.

Steven Lowenberg . . . . . Donnellson, Ia.  
Industrial Arts, Industrial Arts Club.

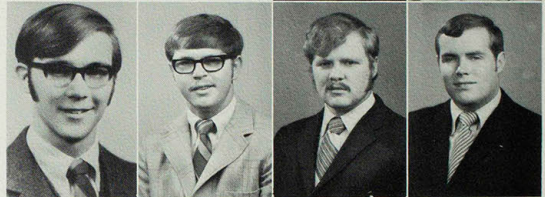

Helen Luebrecht . . . . . Cyrene  
Business Education, W.R.A.

Betty Lugering . . . . . Hannibal  
History, Historical Society, SNEA, W.R.A.

John Luhn . . . . . Bridgeton  
English, ECHO Staff, Phi Sigma Epsilon.

Diana Luksetich . . . . . Kansas City  
Elementary Education, ACE, Alpha Phi Sigma, SNEA.

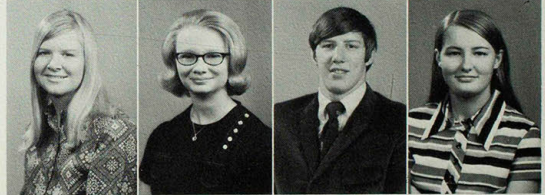

Philip Luksetich . . . . . Melcher, Ia.  
Social Science, Alpha Phi Sigma, Baseball, Historical Society, Phi Alpha Theta,  
SNEA, Sociology Club.

Lucinda Lunceford . . . . . Richmond

Gloria Ma . . . . . Taiwan  
Home Economics, International Club.

Carol Maassen . . . . . Gladbrook, Ia.  
Elementary Education, Dorm Council, sec. tres.



Ronald Mack . . . . . Hannibal  
Physical Education, PEM Club, Phi Sigma Epsilon.

James Maddex . . . . . Lentner

Misuiaita Maga . . . . . Samoa  
Political Science, International Club, Young Democrats.

Michael Mahoney . . . . . Kirksville





Mary Mahoney . . . . . Donahue, Ia.  
Nursing, College Players, Student Nurses Assn.  
William Maier . . . . . Brookfield, Il.  
Zoology, Alpha Kappa Lambda.  
John Maiers . . . . . Altoona, Pa.  
History.  
Marlis Manning . . . . . Brighton, Ia.  
Psychology, Alpha Phi Sigma, Psychology Club, treas.



Connie Mansfield . . . . . Palmyra  
Barbara Martin . . . . . St. Louis  
Elementary Education, Aeolian Club, BSU, Elem. Majors Chorus, Orchestra,  
SNEA, College Chorus, Sigma Alpha Iota, treas.  
Charles Martin . . . . . Kahoka  
Art, Art Club.  
Earl Martin . . . . . Canton  
Industrial Education, Alpha Phi Sigma, Blue Key, Industrial Arts Club, rec. sec.,  
SNEA, Who's Who, Student Union Board.



Joseph Matarazzo . . . . . Huntington, N. Y.  
Zoology, Alpha Kappa Lambda, Pre-Os. Club.  
Janey Mathis . . . . . Elmer  
English, Alpha Sigma Alpha, Beta Tau Delta, College Ushers, Panhellenic Council,  
president; Student Senate.  
Luther McBee . . . . . Greentop  
Social Science, Historical Society, Young Democrats.  
William McCarter . . . . . Hannibal  
Social Science, Phi Lambda Chi, Pre-Law Club, SNEA, Young Republicans.



Patricia McChristy . . . . . Montgomery  
History.  
Arlene McCollum . . . . . Farber  
Accounting, Accountine Club, sec-treas.  
Glen McCollum . . . . . Media, Il.  
Physical Education.  
Alvin McConnell . . . . . Leonard  
Industrial Education.



Francine McCormick . . . . . Batavia, Ia.  
Physical Education, Alpha Phi Sigma, PEM Club, SNEA, College Chorus, Student  
Review Board, WRA, president; Extramural Basketball, Who's Who.  
Lola McCoy . . . . . Lucerne  
Nursing, Student Nurses Assn.  
Nettie McCoy . . . . . Lucerne  
Nursing, Student Nurses Assn.  
Nancy McElfresh . . . . . Edina  
Business Education, Pi Omega Pi.



John McEwen . . . . . Leonard  
Barbara McFadden . . . . . Washington, Ia.  
Elementary Education, Band, Elem. Major's Chorus.  
Vicki McKeane . . . . . Conesville, Ia.  
Physical Education, PEM Club, WRA.  
Charlotte McKiddy . . . . . Jamesport



Georgia McKown . . . . . Hannibal  
Chemistry, Sigma Zeta, sec.  
Dana McMillan . . . . . Fayette  
Elementary Education, Delta Zeta, Student Mentor.  
Terry McMillan . . . . . Marceline  
Social Science.  
David McVay . . . . . La Plata  
Art.

- Sherry Medaris . . . . . Farmington, Ia.  
Speech Pathology. Speech Path. Organization.
- John Meissen . . . . . New Cambria  
Business Administration. Vet's Club.
- Barbara Melson . . . . . Centralia  
Physical Education. College Ushers. PEM Club. Sigma Sigma Sigma. SNEA.  
W.R.A.
- Robert Melson . . . . . Mexico  
Accounting. Accounting Club. pres.; Tau Kappa Epsilon. treas.
- Gary Mettler . . . . . Shelbina  
Social Science. Alpha Phi Sigma. Historical Society.
- Robert Michael . . . . . Corydon, Ia.  
Industrial Education. Industrial Arts Club. Phi Kappa Theta.
- Richard Middleton . . . . . Downing  
Mathematics.
- Christa Miller . . . . . Morton, Il.  
Elementary Education. Beta Tau Delta. Delta Zeta. corres. sec.; Panhellenic  
council. Dorm Council. SCEC. Student Mentor.
- Robert E. Miller . . . . . St. Louis  
Business Administration. Baseball. Bus. Admin. Club. Junior class councilman.  
Varsity Club. Sigma Tau Gamma.
- Robert G. Miller . . . . . Arnold  
Physical Education. Biology. Alpha Phi Omega. Art Club. Men's Physical Edu-  
cation Majors Club. SNEA.
- Roger Millo . . . . . Griffiss AFB, N. Y.  
Latin American History. Circle K. Interfraternity Council. International Club.  
Phi Lambda Chi. Romance Lang. Club. ROTC. Student Mentor.
- James Mills . . . . . Keytesville  
Business Administration. Bus. Admin. Club.
- Margaret Mills . . . . . Chillicothe  
Home Economics. Colhecon Club.
- Ralph Mincemeyer . . . . . Berkeley  
Political Science. Alpha Phi Sigma. SNEA.
- Anthony Mitchell . . . . . Memphis  
Chemistry. Wesley Foundation. Young Democrats.
- Carole Mitchell . . . . . Bonaparte, Ia.  
Speech Pathology. Speech Path. Organization. vice-pres.
- Gordon Mitchell . . . . . Packwood, Ia.  
Physical Education.
- Ken Mitchell . . . . . Buckingham, Ia.  
Industrial Education.
- Phyllis Moehle . . . . . Macon  
Business Education. Alpha Phi Sigma. Cardinal Key. ECHO Staff. Pi Omega Pi.  
SNEA. Wesley Foundation. pres. sec.
- John Moffitt . . . . . Winigan  
Business Administration. Bus. Admin. Club.



# Class of 1971

Is it true blonds have more fun? Kenny Powers doesn't seem to mind being a brunette.



Jerry Mohr  
Bloomfield, Ia.  
Business Education. Bus.  
Admin. Club.



Robert Molina  
St. Louis  
Spanish. Interfraternity Council. President; International Club. Romance Lang. Club. Sigma Tau Gamma. Young Republicans.

Michael Monical  
Keokuk, Ia.  
History Education.



Patricia Montgomery  
Ottumwa, Ia.  
Nursing. Dorm Council.  
pres.; Student Mentor. Student Nurses Assn.

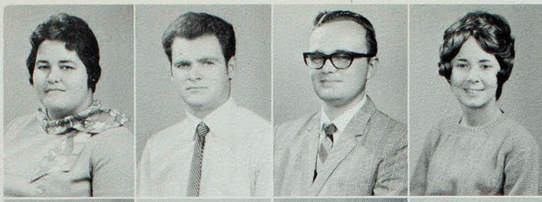

Beverly Moore . . . . . Kirksville  
Elementary Education. A.C.E., Alpha Phi Sigma, Assn. for Childhood Ed., Elem. Majors Chorus.  
Bruce Moore . . . . . Middleton  
Agriculture, Agriculture Club.  
Charles Moore . . . . . Yale, Ia.  
Special Education, SCEC, SNEA.  
Gayle Moore . . . . . Memphis  
English, English Club.

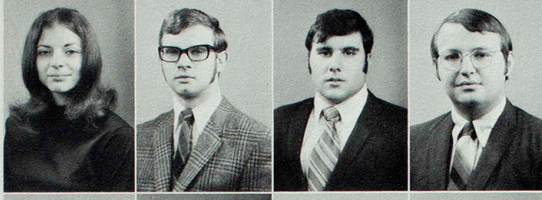

Geane Moore . . . . . Ottumwa, Ia.  
Elementary Education, Elem. Majors Chorus, Orchestra, SNEA.  
Ernest Moots . . . . . Kirksville  
Biology, Alpha Phi Omega, YES, treas., Phi Kappa Theta.  
William Morehead . . . . . New London  
Industrial Arts, Tau Kappa Epsilon.  
David Morgan . . . . . Newton, Ia.  
History Education, Historical Society.



Harris Morgan . . . . . Mt. Pleasant, Ia.  
Biology.  
Billy Morris . . . . . Purdin  
Business Administration, Business Admin. Club, Sigma Tau Gamma.  
Leslie Morris . . . . . St. Louis  
Industrial Arts Education.  
Sharon Moulton . . . . . Moulton, Ia.  
Elementary Education, ACE, Elem. Majors Chorus.



Michael Mulstay . . . . . Marshalltown, Ia.  
Physical Education, Alpha Kappa Lambda, Baseball.  
Peggy Munden . . . . . Lucerne  
Vocational Home Economics, Colhecon Club, SNEA.  
Diane Muntz . . . . . Mt. Sterling, Ia.  
Vocational Home Economics, Colhecon Club, Kappa Omicron Pi, vice-pres., WRA.  
James Murphy . . . . . Revere  
Nursing, Student Nurses Assn., Army Student Nurse.



Patricia Murphy . . . . . Union  
Nursing, College Players, Sigma Sigma Sigma, rec. sec.; Student Nurses Assn., Treas.-Cor. sec.; NEMO Singers.  
Dillys Nagel . . . . . Novelty  
Physical Education, PEM Club, SCEC.  
Abdolmohamm Namaze . . . . . Iran  
Engineering.  
Linda Neighbors . . . . . Unionville  
Social Science, Sociology Club.



Kathleen Nelson . . . . . Burlington, Ia.  
Physical Education, PEM Club.  
Gloria Newbrough . . . . . Paris  
Vocational Home Economics, Colhecon Club.  
Diane Newquist . . . . . Ottumwa, Ia.  
English, Alpha Sigma Tau, BSU, sec.; Coll. 4-H, English Club.  
David Niemeyer . . . . . Marthasville  
Physical Education, Baseball, Varsity Club.



Patricia Noel . . . . . Kirksville  
Home Economics, Alpha Phi Sigma, BSU, Cardinal Key, Colhecon Club, College Players, Kappa Omicron Pi.  
Billie Norman . . . . . St. Louis  
Physical Education, PEM Club, WRA.  
Glenna Novinger . . . . . Novinger  
Speech Correction, Speech Path. Organ., pres.  
Martha Obermann . . . . . Palmyra  
Elementary Education, Alpha Sigma Alpha, Senior class secretary.

Paul O'Day . . . . . Kahoka  
Physical Education.

Carolyn Oetken . . . . . Burlington, Ia.  
Speech Pathology. Speech Pathology Org.

James O'Hair . . . . . Van Wert, Ia.  
Agriculture. Ag Club, treas.

Linda Okal . . . . . Memphis  
Elementary Education. Elem. Majors Chorus, International Club, NEMO Singers,  
Oral Interpreters, Student Nurse Assn., Wesley Foundation.

Larry Oldvader . . . . . Brunswick  
English. English Club.

Gregory Overfelt . . . . . Clifton Hill  
Physical Education.

Maurice Overlander . . . . . Kirksville  
Psychology. SNEA.

Naomi Page . . . . . Browning  
History. SNEA.

Jean Pantel . . . . . Muscatine, Ia.  
Accounting. Accounting Club.

Patricia Parks . . . . . Salisbury  
Elementary Education. ACE, Alpha Phi Sigma, Cardinal Key, Elem. Majors Chorus,  
Young Democrats.

Perry Parson . . . . . Keokuk, Ia.  
Biology.

Mohammed Parva . . . . . Iran  
Industrial Arts. Ind. Arts Club. International Club.

Dennis Pauk . . . . . Havelock, Ia.  
Physics. Dorm Council, Newman Club.

Evelyn Pauley . . . . . Powersville  
Elementary Education. ACE. SNEA.

William Pauls . . . . . Newton, Ia.  
Agriculture. Ag. Club.

Larry Payton . . . . . Novinger  
Business Administration. Bus. Admin. Club.

Kenneth Peine . . . . . O'Fallon  
Art. Art Club.

Sandra Perisho . . . . . Zearing, Ia.  
Physical Education.

Max Peters . . . . . Ottumwa, Ia.  
Math Education.

Stephen Peters . . . . . Des Moines, Ia.  
Political Science. College Players.

Douglas Peterson . . . . . Trenton  
General Science and Agriculture. Ag Club, Alpha Kappa Lambda, Alpha Phi  
Sigma, Blue Key.

Nancy Peterson . . . . . Kirksville  
English. Alpha Phi Sigma, Cardinal Key, ECHO Staff, Sigma Kappa, Student  
Senate, Student Mentor, Index, ass. ed.

Ronda Peterson . . . . . Kirksville  
Elementary Education. ACE, Alpha Sigma Alpha, College Usbers, SNEA.

David Petre . . . . . Atlanta  
Industrial Education. Ind. Arts Club.

Supha Phinaitrup . . . . . Thailand  
Mathematics. International Club.

Jerry Phipps . . . . . Kirksville  
Physical Education. Phi Sigma Epsilon.

Sariya Pholpuntin . . . . . Thailand  
French. International Club.

Carolyn Pieske . . . . . Kirksville  
Social Science.



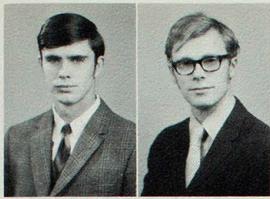

David Pieske . . . . Milan  
Biology, Blue Key, Sigma Theta,  
treas.

Jeffrey Piper . . . Queen City  
Music Education, Aeolian Club,  
Band, Brass Choir, Orchestra,  
Phi Mu Alpha.



George Pipes . . . . Milan  
Biology . .

Shirley Poertner . . Pacific  
English, Alpha Phi Sigma, English  
Club, sec.; Sigma Tau Delta, vice-  
pres.; SNEA, WRA.



Ray Strah and Jim Younker relax before heading back home after a day of classes.

Harriet Poffenberger . . . . Altoona, Ia.  
Elementary Education, ACE, SNEA, WRA.

Gregory Pohlmann . . . . . Kahoka  
Business Administration, Bus. Admin. Club.

Leonard Pohren . . . . . Washington, Ia.  
Business Administration, Bus. Admin. Club, Young Democrats.

John Poppe . . . . . Taylor  
Botany, Science Club, Young Republicans.



Esfandiar Pourbahrani . . . . . Iran  
Chemistry, International Club.

Cathy Powell . . . . . Clinton  
English, Aeolian Club, Alpha Sigma Alpha, pres.; Cardinal Key, Panhellenic  
Council, Who's Who.

Rodney Powell . . . . . St. Peters  
Law Enforcement, Circle K, Young Republicans.

Kenneth Powers . . . . . Chicago, Il.  
Business Administration, Football, IFC, K-Club, Phi Sigma Epsilon.



Robert Pressey . . . . . Pittsfield, Il.  
Physical Education.

Janice Proctor . . . . . Bloomfield, Ia.  
Physical Education, K-Dettes, PEM.

William Quigley . . . . . Columbus Jet, Ia.  
Special Education.

Camille Quinones . . . . . New City, N. Y.  
Physical Education, Delta Zeta, PEM, SNEA, WRA.

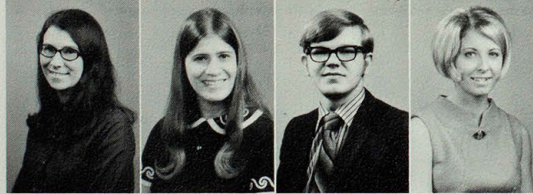

Dianna Rabe . . . . . Ft. Madison, Ia.  
Business Education, Newman Club, SNEA.

Rosalind Rada . . . . . Chicago, Il.  
Business Education, Pi Omega Pi.

Gary Rahe . . . . . Bluffs, Il.  
Agriculture Education, Ag Club, Coll. 4-H Club, Phi Lambda Chi.

Sandra Rains . . . . . Moberly  
Physical Education, PEM, SNEA, WRA.

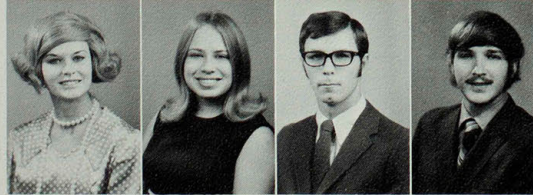

Joyce Rand . . . . . Bevier  
Psychology, Beta Tau Delta, Psychology Club.

Rita Ratican . . . . . Wentzville  
English, Alpha Phi Sigma, College Players, Oral Interpreters.

William Ray . . . . . Bloomfield, Ia.  
Physical Education, Tau Kappa Epsilon.

Robert Redman . . . . . Leon, Ia.  
History, NEMO Singers.



Barbara Reed . . . . . Washington, Ia.  
Elementary Education.

Abraham Reese . . . . . Hannibal  
Business Administration, ABC.

John Riemersma . . . . . Tracy, Ia.  
Sociology.

Marvis Rinehart . . . . . Browning  
Music Education. Aeolian Club, Band, Orchestra, Sigma Alpha Iota, corr. sec.

Jeanne Riter . . . . . Keokuk, Ia.  
Physical Education. PEM Club, W.R.A.

Janice Ritter . . . . . Steffenville  
Physical Education. PEM Club, W.R.A.

Helen Roberts . . . . . Kirksville  
Nursing.

Nancy Rock . . . . . Kansas City, Ks.  
English. English Club.

Carolyn Rodgers . . . . . Macon  
Elementary Education. ACE. Band, Beta Tau Delta, Clarinet Choir, Pre-Law Club, SNEA.

Gary Rodgers . . . . . Winfield, Ia.  
Economics.

Wayne Rodgers . . . . . Winfield, Ia.  
Industrial Education. Ag. Club, Industrial Arts Club, SNEA.

William Ronecker . . . . . Overland  
Business Administration. Baseball, Intercollegiate, Bus. Adm. Club, Circle K, Phi Lambda Chi, Young Republicans.

James Rostello . . . . . Moberly  
Geography. Young Democrats.

Peter Rosza . . . . . Detroit, Mi.  
Business Administration. Bus. Adm. Club.

Jerry Runyon . . . . . Shelbyville  
Special Education. SCEC, Vet's Club.

Kenneth Rush . . . . . Labelle  
English.

Janice Rusk . . . . . Fulton  
Business Education. Panhellenic Council, Pi Omega Pi, Sigma Kappa, president, SNEA.

Donald Russell . . . . . Brookfield  
Industrial Education. Industrial Arts Club.

Gregory Ruth . . . . . Cedar Rapids, Ia.  
Industrial Arts. Alpha Kappa Lambda, treas.; Industrial Arts Club.

Eleanor Ryan . . . . . Milan  
History. Historical Society.

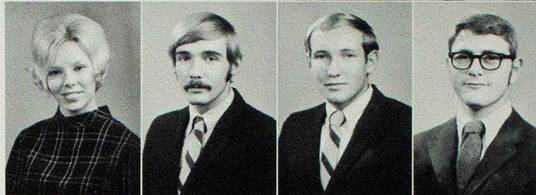

Howard Ryan  
Ottumwa, Ia.

Physical Education. Baseball, Intercollegiate, Men's Phys Ed. Club, Vet's Club.

Leslie Sabol  
University City  
German.

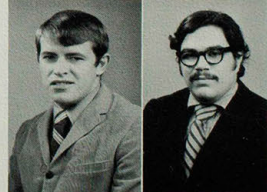

Karim Sadeghpour  
Iran

Mathematics. International Club.

Gloria Sadler  
Kansas City

Sociology. ABC, Historical Society, Phi Alpha Theta, Sociology Club.



Industrious student works at his accounting to finish before class period is over.

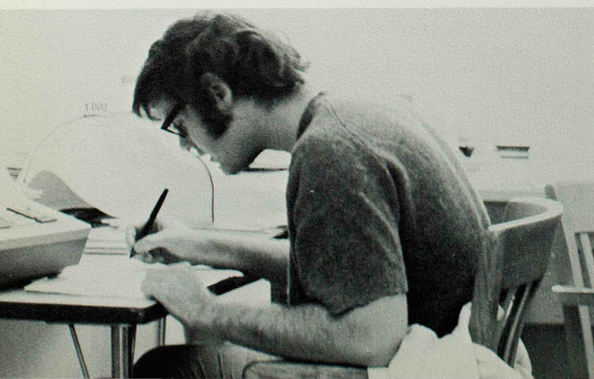



Billie Jane Salsman . . . . . Macon  
 English, BSU, English Club.  
 Kerisiano Sataua . . . . . Samoa  
 Elementary Education, ACE, International Club, Senior Class vice-pres.  
 Thomas Sawyer . . . . . Des Moines, Ia.  
 Physical Education, Men's Phys. Ed. Club, SNEA, Who's Who.  
 Janet Sayre . . . . . Milan  
 Nursing.



Joyce Schaeffer . . . . . St. Louis  
 Psychology, SNEA.  
 Mary Schelle . . . . . Ottumwa, Ia.  
 Elementary Education.  
 John Schenk . . . . . Memphis  
 Biology, Ag. Club, Vet's Club.  
 David Schmidt . . . . . Atalissa, Ia.  
 Business Administration, Bus. Adm. Club.



Gary Schoeni . . . . . Douds, Ia.  
 Business Administration, Bus. Adm. Club.  
 Richard Schreck . . . . . Canton  
 Biology, Phi Lambda Chi, SNEA.  
 Gloria Schwarz . . . . . Rutledge  
 Music Education, Aeolian Club, Alpha Sigma Alpha, NEMO Singers, Sigma Alpha Iota.  
 Rodney Schwitzer . . . . . Tipton, Ia.  
 Physical Education, Men's Phys. Ed. Club.



Phyllis Scott . . . . . Kirksville  
 English, Alpha Phi Sigma, Alpha Sigma Tau, Cardinal Key, pres., ECHO Staff, English Club, Oral Interpreters, Panhellenic Council, SNEA, Sigma Tau Delta, sec-treas.  
 Lowell Seaman . . . . . Vienna, Va.  
 Biology, Phi Lambda Chi.  
 Gary Serright . . . . . Muscatine, Ia.  
 Business Education.



Pennie Seth . . . . . Farmington, Ia.  
 Mathematics, Dorm Council.  
 Steven Sewell . . . . . Kirkwood  
 Industrial Education, Band, Dorm Council, Industrial Arts Club, International Club, pres.  
 John Shahan . . . . . Kirksville  
 Physical Education, Alphi Phi Omega, Phi Sigma Epsilon.  
 John Sharpe . . . . . La Belle  
 Accounting, Accounting Club.  
 Bruce Shefferman . . . . . Freeport, N. Y.  
 Driver Education, Alpha Kappa Lambda.



Marilyn Shell . . . . . New Sharon, Ia.  
 Business Education, Pi Omega Pi, SNEA.  
 Susan Shirk . . . . . Bettendorf, Ia.  
 Business Education, Band, sec-treas.; Dorm Council, Orchestra, Pi Omega Pi, sec.; SNEA.  
 Steven Shook . . . . . Springfield  
 Physical Education.  
 Paul Shumate . . . . . Queen City  
 Physical Education.



David Sidwell . . . . . Queen City  
 Mathematics.  
 William Simms . . . . . Hannibal  
 Social Science, Historical Society, SNEA, Young Democrats.  
 Mary Simpson . . . . . Overland  
 Art Education, Art Club, B.S.U., International Club.  
 Gary Sinnard . . . . . Pleasantville, Ia.



Mary Burghoff seems rather overwhelmed by it all as she returns home from that long walk uptown.

## Class of 1971

- John Sojka . . . . . Riverside, Ia.  
Physical Education.
- Jeanne Sparlin . . . . . Florissant  
Vocational Home Economics, Alpha Phi Sigma, Cardinal Key, Colhecon Club,  
Sigma Sigma Sigma, W.R.A.
- Linda Spaun . . . . . Wright City  
History, Historical Society, pres.
- William Spaun . . . . . Hannibal  
History, Historical Society, pres.
- Marilyn Speak . . . . . Kirksville  
English.
- Beverly Spears . . . . . Jamesport  
English.
- Richard Spellman . . . . . Salisbury  
Business Administration, Bus. Admin. Club.
- Phillip Sponsler . . . . . Kirksville  
Mathematics.
- Paul St. Clair . . . . . Farmington, Ia.  
Mathematics.
- Rebecca St. Clair . . . . . Williamstown  
Physical Education, PEM Club, SNEA, W.R.A., Sec.; Extramural Softball, Extramural Volleyball.
- Elaine Steinbeck . . . . . Humphreys  
Sociology.
- Larry Stephenson . . . . . Milan  
Physical Education.

Robert Slominsky  
Hollis, N. Y.  
Sociology, SNEA, vice-pres.;  
Sociology Club, pres.

Michele Small  
Arbela  
Psychology, Beta Tau Delta,  
SNEA, W.R.A., Young Democrats.

Carol Smith  
St. Louis  
Home Economics, ABC, Delta Sigma Theta.

John Smith . . . Memphis  
Social Science in Education,  
R.O.T.C., SNEA, pres.

Judith Smith  
Hannibal  
Mathematics, Kappa Mu Epsilon,  
Wesley Foundation.

Paul Smith  
Kirksville  
Elementary Education.

Rene Smith . . . Brashear  
Zoology.

Rodney Smith  
Wyaconda  
Business Administration, Bus.  
Admin. Club, Vet's Club.

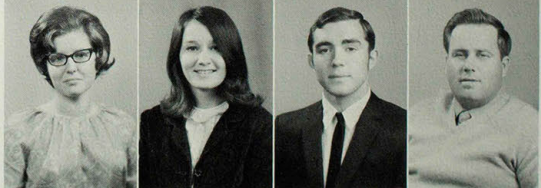
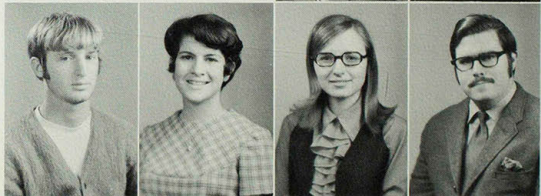
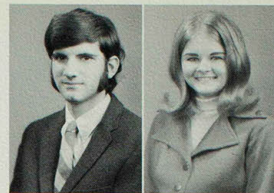



Susan Stephenson . . . . . Newton, Ia.  
Elementary Education. ACE, Sec.; ACF, SNEA, WRA.

Lenora Stepney . . . . . St. Louis  
Business Education. ABC.

Mary Stevenson . . . . . Moberly  
Music. Aeolian Club, Sec.; Band, Clarinet Choir, Orchestra, Sigma Alpha Iota,  
Vice Pres.

Linda Stewart . . . . . Cincinnati, Ia.  
English. English Club.

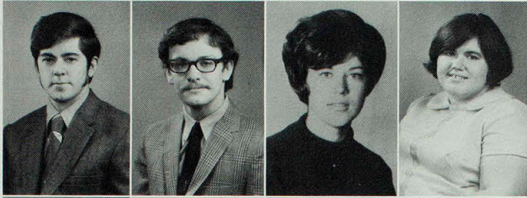

William Stewart . . . . . Kirksville, Ia.  
Business Administration.

Gerald Stocker . . . . . Moravia, Ia.  
History.

Janette Stoffa . . . . . Ottumwa, Ia.  
Physical Education. Alpha Sigma Tau, Rec. Sec.; Pres.; Student Mentors, Alpha  
Phi Sigma, SNEA, WRA, vice pres.; PEM, Panhellenic Council, Wesley Founda-  
tion, Who's Who.

Barbara Strother . . . . . Webster Groves  
Sociology, Newman Club, Phi Alpha Theta, WRA, Sociology Club, Spanish Club.



Pat Sullivan . . . . . Cedar Falls, Ia.  
Physical Education. Basketball.

Krisna Suwanraks . . . . . Thailand  
Home Economics. International Club.

Beverly Swain . . . . . Vandalia  
Elementary Education.

John Swan . . . . . Perry  
Zoology, Golf.



Marilyn Sykes . . . . . Trenton  
English.

Sheila Takai . . . . . Kirksville  
Mathematics.

Dolly Tang . . . . . Thailand  
Business Administration.

David Tanner . . . . . Ferguson  
History. Circle K, English Club, SNEA, Wesley Foundation.

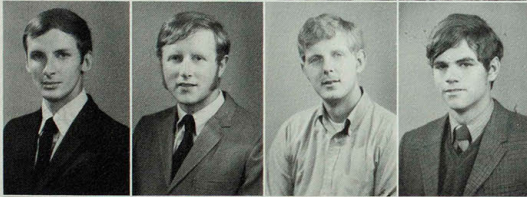

Duane Tarrence . . . . . Olds, Ia.  
Physical Education.

Bruce Taylor . . . . . Chariton, Ia.  
Recreation. Baseball, Intercollegiate.

Kerry Taylor . . . . . Moberly  
Business Administration.

Terry Taylor . . . . . Marshalltown, Ia.  
Political Science. Alpha Phi Sigma, Blue Key, Dorm Council, IFC, K-Club, Phi  
Sigma Epsilon, rec. sec.; Tennis, captain.

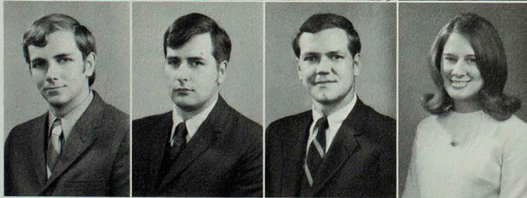

Michael Tebben . . . . . Kirksville  
Accounting. Accounting Club.

William Teneyck . . . . . Edina  
Industrial Arts. Industrial Arts Club.

Jerry Thomas . . . . . Greentop  
Mathematics. National Council of Teachers of Mathematics.

Karen Thomas . . . . . St. Louis  
Elementary Education. Alpha Phi Sigma, Delta Zeta, K-Dettes, Sec.; SNEA.



Millard Thomas . . . . . New Cambria  
Elementary Education.

Nancy Thomas . . . . . Muscatine, Ia.  
Elementary Education.

Robert Thomas . . . . . St. Louis  
Sociology. ABC.

John Thompson . . . . . Ottumwa, Ia.  
Biology.

Kandace Thompson . . . . . Vandalia  
Accounting, Acct. Club, sec.-treas.

Robert Thompson . . . . . Unionville  
Business Administration, Bus. Admin. Club, Wesley Foundation.

Theresa Tiernan . . . . . Allison, Ia.  
Sociology, Sociology Club.

Larry Tobben . . . . . Washington  
Art Education, BSU, Art Club.

Russell Toler . . . . . St. Louis  
Business.

Robert Toole . . . . . Syracuse, N. Y.  
Business Administration, Alpha Kappa Lambda, Bus. Admin. Club, IFC.

Mark Tomey . . . . . Lincoln, Il.  
History.

Jeannette Toth . . . . . Foristill  
Home Economics, Colhecon Club.

Darroll Trueper . . . . . Burlington, Ia.  
Political Science.

Gary Truitt . . . . . Kirksville  
Political Science, ROTC.

Michael Turner . . . . . Canton  
Art, Band, NEMO Singers.

Richard Turtle . . . . . Keokuk, Ia.  
Business Administration, Gamma Delta.

Rod Tweedy . . . . . Montrose, Ia.  
Physical Education, Men's Phys. Ed. Club.

Ann Umbarger . . . . . Keokuk, Ia.  
Elementary Education, ACE, ECHO staff, Elem. Majors Chorus, Sigma Sigma Sigma, SNEA.

Linda Unzicker . . . . . Burlington, Ia.  
Art Education, SNEA, WRA.

Barbara Vandevender . . . . . Spickard  
Elementary Education.

Gary Van Dyne . . . . . Unionville  
Business Administration, Bus. Admin. Club, Vet's Club.

Karyl Van Dyne . . . . . Corydon, Ia.  
Elementary Education, ACE, Delta Zeta, SNEA, Student Mentor, Young Democrats.

Harry Van Epps . . . . . Burlington, Ia.  
Physical Education, PEM Club, Sigma Tau Gamma, Wesley Foundation, Who's Who.

Joyce Van Houten . . . . . Moberly  
Elementary Education, SNEA.

Chet Robbins announces the winner of a life-time subscription to *Playboy* magazine, which was drawn by Bunny Dee-Dee of the Kansas City Playboy Club, after the ticket project by Sigma Tau Gamma.

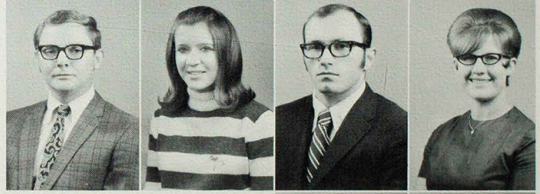
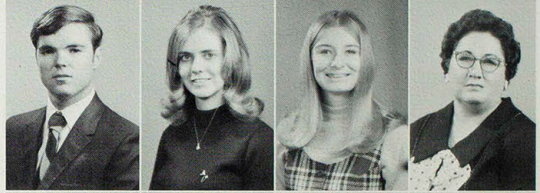
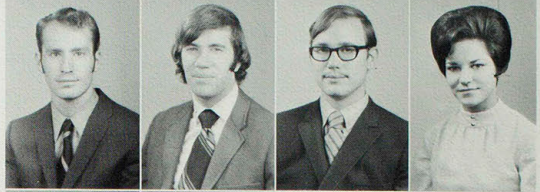

Felipe Vargas  
Costa Rica  
Business Administration, Bus. Admin. Club, International Club.



Thomas Vozza  
Kirksville  
Industrial Education.

Mary Wade . . Browning  
Business Education, Panhellenic Council, Sigma Sigma Sigma.



Beverly Walker  
Monroe City  
Special Education, SCEC.



Dana Walker . . . . . Wellman, Ia.  
Accounting, Accounting Club, Alpha Kappa Lambda.

Sherrie Walker . . . . . Clarence  
Elementary Education, ACE, pres.; Cardinal Key, SNEA, Young Republicans.

Ivan Wallace . . . . . Novinger  
Business Education, Pi Omega Pi.

Triss Walter . . . . . Muscatine, Ia.  
Art Education.

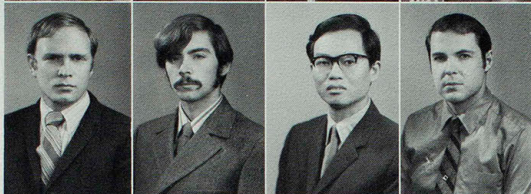

Walter Walz . . . . . Lemay  
Biology, Alpha Kappa Lambda, IFC, Pres.

Gary Wamhoff . . . . . Naperville, Il.  
Pre-Osteopathy, Tau Kappa Epsilon, Pre-Os. Club.

Pushin Wang . . . . . Taiwan  
Biology, International Club.

John Wayne . . . . . Elmonte, Ca.  
Law-Enforcement, Vet's Club.



Blanche Weber . . . . . Quincy, Il.  
Elementary Education, ACE, Dorm Council, SNEA.

Paul Weber . . . . . Palatine, Il.  
Physical Education, Phi Sigma Epsilon.

Barbara Wedde . . . . . St. Louis  
Special Education, Alpha Phi Sigma, Alpha Sigma Alpha, Cardinal Key, SCEC,  
Sec.; Student Union Board, WRA.

Thomas Weeks . . . . . Newton, Ia.  
Business Administration, Bus. Admin. Club, Circle K, vice-pres.



Carol Wehmeyer . . . . . Ferguson  
Elementary Education, SNEA, WRA.

Lawrence Weindel . . . . . St. Louis  
English, IFC, Phi Lambda Chi.

Mary Wells . . . . . Newtown  
Nursing, Alpha Phi Sigma, Cardinal Key, sec., Dorm Council, Student Mentor,  
Student Nurses Assn., pres.

Terry Wells . . . . . Donnelson, Ia.  
Physical Education.



Edward Wen . . . . . Taiwan  
Mathematics, International Club.

Darrell Wendt . . . . . Trenton  
History.

Mick West . . . . . Elmer  
Political Science, Phi Kappa Theta, Senior Class councilman, Young Democrats.

Karen Wilderman . . . . . Florissant  
Elementary Education, ACE, Alpha Phi Sigma, Elem. Majors Chorus, SNEA.



Brooke Williams . . . . . Kansas City  
English, College Ushers, Dorm Council, Index Staff, Oral Interpreters, Sigma  
Sigma Sigma, Sophomore Class councilwoman, Student Senate, Student Mentor,  
Who's Who.

Dwayne Williams . . . . . Stoutsville  
Biology, Blue Key, Sigma Zeta, pres.

Rebecca Williams . . . . . Williamsburg, Ia.  
Physical Education, PEM Club, SNEA.

Susan Williams . . . . . Burlington, Ia.  
Physical Education, Dorm Council, PEM Club, WRA.



Donna Wilson . . . . . Washington, Ia.  
Elementary Education.

Karen Wilson . . . . . St. Louis  
Speech Pathology, Oral Interpreters, Speech Path. Organ.

Jill Wilson . . . . . Dalton  
Elementary Education.

Susan Wilson . . . . . Centralia  
Business Education.

Jeanette Windsor . . . . . Montgomery City  
Elementary Education, ACE, SNEA.

Gerald Winter . . . . . Kirksville  
Practical Arts, Industrial Arts Club, Tau Kappa Epsilon.

Debra Wisdom . . . . . Macon  
History, Delta Zeta, Historical Society, SNEA.

Martin Witkoske . . . . . Muscatine, Ia.  
Mathematics.

John Witte . . . . . Muscatine, Ia.  
Psychology.

Calvin Wolfe . . . . . Morning Sun, Ia.  
Business Administration, Vet's Club.

Larry Wolgast . . . . . Fenton  
Elementary Education.

Sylvia Wolverton . . . . . St. Louis  
English, College Players, English Club, Orchestra, SNEA.

Carolyn Wood . . . . . Brighton, Ia.  
Elementary Education, ACE, Alpha Phi Sigma, Elem. Majors Chorus, Newman Club.

Deborah Wood . . . . . Moulton, Ia.  
English, Alpha Phi Sigma, Cardinal Key, Delta Zeta, English Club, K-Dettes, Panhellenic Council, SNEA, Student Mentor, Who's Who.

Nancy Wood . . . . . LaPlata  
Mathematics, Alpha Phi Sigma, Cardinal Key, SNEA, Kappa Mu Epsilon, pres.

Valerie Woodard . . . . . Florissant  
Nursing, International Club, Newman Club, Student Nurses Assn.

Joan Woodford . . . . . Westmont, Il.  
Elementary Education, Clarinet Choir.

Roy Woodruff . . . . . Argyle, Ia.  
History.

Kevin Woods . . . . . Edoma  
Industrial Education, Industrial Arts Club, pres.

Bruce Woodward . . . . . Moravia, Ia.  
Physical Education.

Larry Worden . . . . . Burlington, Ia.  
History.

Karen Yackley . . . . . Taylor  
Home Economics, Alpha Phi Sigma, Cardinal Key, Colbecon Club, Kappa Omicron Pi, sec.; Panhellenic Council, Sigma Sigma Sigma, pres., vice-pres.; SNEA, Student Mentor, Student Union Board, Student Review Board, Who's Who.

Sheila Yagel . . . . . Brookfield  
Elementary Education, ACE, Elem. Majors Chorus, International Club.

Shirley Yagel . . . . . Brookfield  
Elementary Education, ACE, Elem. Majors Chorus, International Club.

Rebecca Yates . . . . . Lake Placid, Fl.  
Home Economics, Alpha Phi Sigma, Colbecon Club, vice-pres.; Delta Zeta, Kappa Omicron Pi, sec.; Who's Who, Young Democrats.

Connie Yetter . . . . . Hamilton, Il.  
Elementary Education, Elem. Majors Chorus.

Wei-Ting Yin . . . . . Taiwan  
Mathematics, International Club.

Connie York . . . . . Bloomfield, Ia.  
English, English Club.

Frederick Young . . . . . What Cheer, Ia.  
Agriculture, Ag. Club, Alpha Phi Omega, Alpha Phi Sigma.

Robert Young . . . . . Loves Park, Il.  
Psychology.

Dennis Zeigler . . . . . Novinger  
Art, Art Club.





Seniors Don Cummings, Mike Berentes, and Aubrey Johnson step forward for football awards bestowed upon them for their outstanding play in 1970.

Two teachers congratulate each other at the end of "every student's dream"—commencement exercises at Northeast.

As he changes a flat, Jesse Johnson reflects upon the future developments in the life of a soon-to-be senior.

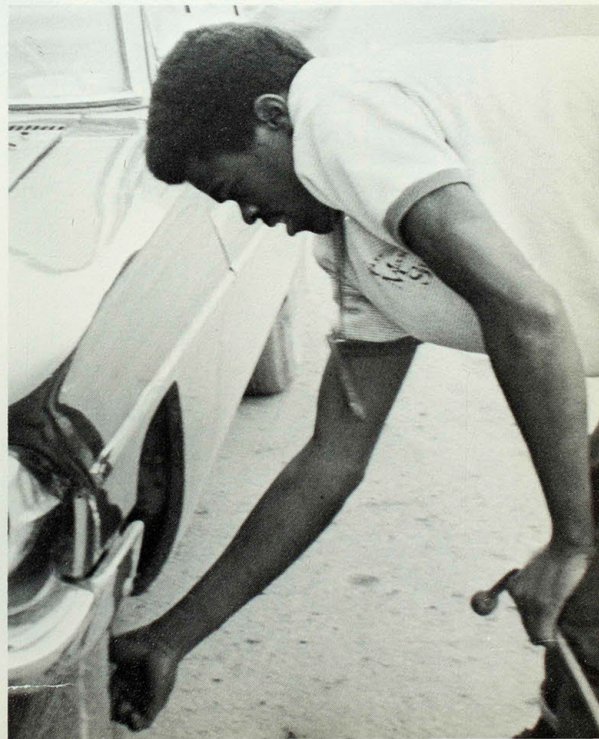
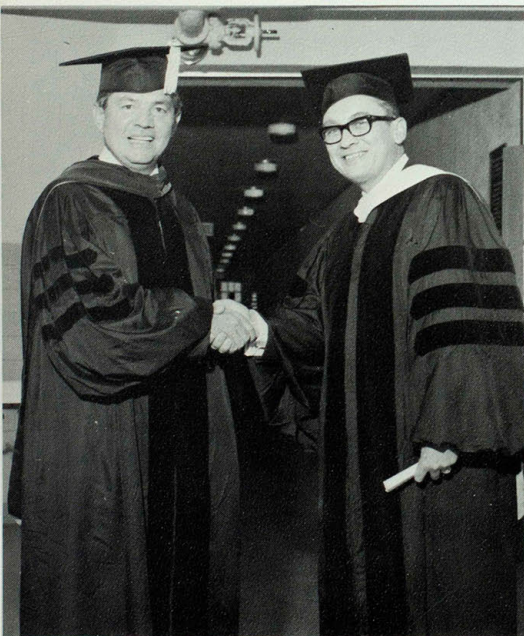

Eddie Adam . . . . . Batavia, Ia.  
 Richard Ahee . . . . . Unionville, Ia.  
 Mohamad Ajamie . . . . . Iran  
 Linda Akins . . . . . Bucklin  
 Ali Al-Ansari . . . . . Qatar



Barbara Allen . . . . . Muscatine, Ia.  
 Linda Allen . . . . . Ottumwa, Ia.  
 Ronald Andachter . . . . . St. Charles  
 Gay Anderson . . . . . Lancaster  
 Lorena Anderson . . . . . Keokuk, Ia.



Jim Angel Jr. . . . . Wellsville  
 Reza Ariana . . . . . Iran  
 Linda Arnold . . . . . Centerville, Ia.  
 Stephen Arnold . . . . . Kirksville  
 Mary Arthaud . . . . . Wheeling



Linda Artman . . . . . Ottumwa, Ia.  
 Paul Ayres . . . . . Brunswick  
 Melinda Babbitt . . . . . St. Louis  
 Diane Baecht . . . . . Ridgefield, N. J.  
 Brenda Baker . . . . . Chillicothe



Feridoon Bakhtiar . . . . . Iran  
 Bonnie Balcom . . . . . Meadville  
 Stephen Balderson . . . . . Keosauqua, Ia.  
 Richard Ballard . . . . . Knoxville, Ia.  
 Michael Barger . . . . . Kirksville



Beverly Barker . . . . . Baring  
 Thomas Barker . . . . . Hannibal  
 Charles Barnard . . . . . Cedar, Ia.  
 Earlene Barnes . . . . . Luray  
 James Barnett . . . . . Galt



Charles Barnhill . . . . . Bussey, Ia.  
 Norman Barrows . . . . . Kirksville  
 Jeanne Barta . . . . . Cedar Rapids, Ia.  
 Cheryl Bates . . . . . Ames, Ia.  
 James Baxter . . . . . Hannibal



Thomas Bear . . . . . Bloomfield, Ia.  
 Marsha Beaird . . . . . Revere  
 Cecilia Beets . . . . . Kirksville  
 Margaret Benjamin . . . . . Donnellson, Ia.  
 Jeannie Bentley . . . . . Marceline



Stephen Bertels . . . . . Laddonia  
 Sherry Bertelsen . . . . . Meadville  
 Vicki Biggs . . . . . Mt. Pleasant, Ia.  
 Barbara Birkness . . . . . Hannibal  
 Melvin Bissey . . . . . La Plata



Gary Blakely . . . . . Osceola, Ia.  
 David Blankenship . . . . . Bloomfield, Ia.  
 Frances Bledsoe . . . . . Eddyville, Ia.  
 Leroy Bledsoe . . . . . Eddyville, Ia.  
 Mary Blickhan . . . . . Taylor





Connie Biefnick . . . . . Salisbury  
 Gary Blinkinsop . . . . . Marengo, Ia.



Becky Boal . . . . . Winfield, Ia.  
 Joan Booben . . . . . Troy



Norris Boehm . . . . . Sigourney, Ia.  
 Stephen Bogнар . . . . . Florissant



Doug Blunt is busy trying to sell gifts to Betty McLain and Steve Rhoads during the Christmas rush.

# Class of 1972



Paul Booth . . . . . Louisiana  
 David Bouge . . . . . Burlington, Ia.  
 Susan Bowles . . . . . Appleton City  
 Patrick Bowzer . . . . . Macon  
 Charles Branham . . . . . Mexico



Monty Branstetter . . . . . Curryville  
 Jane Brassfield . . . . . Trenton  
 Vernon Brewer . . . . . Kansas City  
 Lana Brice . . . . . Washington, Ia.  
 John Brickley . . . . . Birmingham, Ia.



Doris Brockshus . . . . . Williamsburg, Ia.  
 Gloria Brown . . . . . Moberly  
 Carol Broyles . . . . . Trenton  
 James Brown . . . . . Mercer  
 Peter Buban Jr. . . . . Quincy, Il.

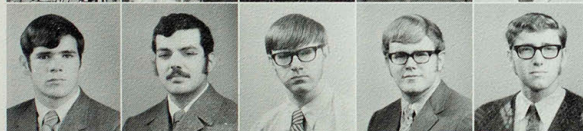

Gary Buckingham . . . . . Rock Falls, Il.  
 Donald Bundy . . . . . Columbus City, Ia.  
 Ronald Bureman . . . . . Lexington  
 Mark Burgason . . . . . Fairfield, Ia.  
 Terence Burgin . . . . . Dundee, Ia.



James Burke . . . . . Hubbard, Ia.  
 William Burke . . . . . Shrewsbury  
 Ruth Ann Burkemper . . . . . Old Monroe  
 Loretta Burlage . . . . . Moberly  
 John Burns . . . . . Brookfield



Mary Busch . . . . . Cedar Rapids, Ia.  
 Barbara Buttery . . . . . Ollie, Ia.  
 Leonard Cain . . . . . Williamstown  
 Richard Carella . . . . . Hudson Falls, N. Y.  
 Virginia Carlson . . . . . Wellman, Ia.



Gerald Carmody . . . . . Oak Park, Il.  
 Dennis Carroll . . . . . Monroe City  
 Stephen Carpenter . . . . . Rothville  
 Jean Carter . . . . . Bettendorf, Ia.  
 Christine Catron . . . . . Lewistown

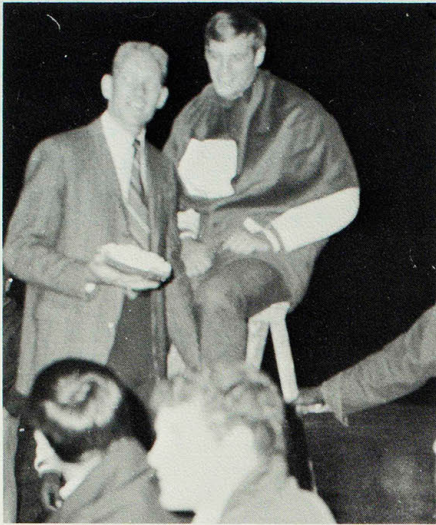

Coach Sloan uses various methods to encourage his players on to victory.

# Class of 1972

Danny Clark . . . . . Galt  
 John Clark . . . . . St. Louis  
 Michael Clark . . . . . Macon  
 Lloyd Cleaver . . . . . Macon  
 Carol Cleeton . . . . . Kirksville

Virginia Cleeton . . . . . Milan  
 Douglas Clermont . . . . . Kirkwood  
 Drennan Cloyd . . . . . Staunton, Il.  
 Glynda Collier . . . . . Mercer  
 John Collett . . . . . Kirksville

Franklin Collop . . . . . Kirksville  
 Steven Collopy . . . . . Clinton, Ia.  
 Cynthia Comegys . . . . . Carlisle, Ia.  
 Richard Constance . . . . . Kearney  
 Theresa Constantino . . . . . Roxana, Il.

Mary Cook . . . . . Edina  
 Barbara Cooper . . . . . Kirksville  
 James Cooper . . . . . Kirksville  
 Kathleen Corkery . . . . . Chariton, Ia.  
 Deborah Cornick . . . . . Morning Sun, Ia.

Richard Cottrell . . . . . Clarksville  
 Barbara Courtney . . . . . Ft. Madison, Ia.  
 Bobby Cox . . . . . Seymour, Ia.  
 Connie Cox . . . . . Corydon, Ia.  
 William Cox . . . . . Ottumwa, Ia.

Anthony Cetta . . . . . Keokuk, Ia.  
 Louisa Chadwell . . . . . Snyder, N. Y.

Roy Chamberlain . . . . . St. Louis  
 William Chambers . . . . . Hannibal

Carl Chayer . . . . . Round Lake, Il.  
 James Chandler . . . . . Chesterfield

Theresa Chiarotino . . . . . Kirksville  
 Gary Chidester . . . . . Blakesburg, Ia.

Lonnie Clair . . . . . Hurdland  
 Cynthia Clark . . . . . Carthage, Il.

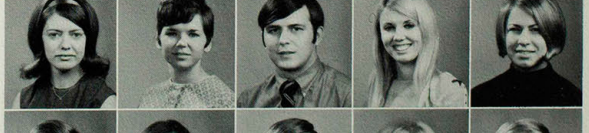



Barton Crawford . . . . . Baylis, Il.  
 Cherie Crawford . . . . . Trenton  
 Randall Crawford . . . . . Winfield, Ia.  
 Bonnie Cronbaugh . . . . . Hartwick, N. Y.  
 Jay Crump . . . . . Kirksville



Stephen Cullen . . . . . Rockford, Il.  
 Wesley Cunningham . . . . . Spickard  
 Richard Curio . . . . . Brentwood, N. Y.  
 Dale Curtis . . . . . Elmer  
 James Davenport . . . . . New Cambria



Frederick Davis . . . . . Galt  
 Gary Davolt . . . . . Bucklin  
 Randall Dawson . . . . . Kansas City  
 Margaret De Crescenzo . . . . . Opeheim, Mt.  
 Cheryl De Witt . . . . . Kirksville



John Dean . . . . . Brentwood, N. Y.  
 James Defebo . . . . . Waynesville  
 Joyce Deffenbaugh . . . . . Ft. Madison, Ia.  
 Roger Demarast . . . . . Brookfield  
 Harry Deppe . . . . . St. Louis



Rebecca Deskin . . . . . La Plata  
 Jerry Diamond . . . . . Newton, Ia.  
 Larry Dickinson . . . . . Jamesport  
 Mary Dickinson . . . . . Keokuk, Ia.  
 Robert Dickson . . . . . Unionville



Dennis Dietzman . . . . . Farmington, Ia.  
 Maurine Dobson . . . . . Leon, Ia.  
 John Dodge . . . . . Memphis  
 Karen Dolan . . . . . Kirksville  
 Linda Donath . . . . . Emden



Deborah Dougherty . . . . . Bridgeton  
 Mikel Douglas . . . . . Wentzville  
 Jean Downey . . . . . Richland, Ia.  
 Kathryn Draper . . . . . Brashear  
 Nancy Duncan . . . . . Bettendorf, Ia.



Sharon Duncan . . . . . Columbia  
 Sandra Dwyer . . . . . Silex  
 Jimmie Dye . . . . . Unionville  
 Marilyn Eager . . . . . Memphis  
 Patricia Early . . . . . Edina



Richard Eberlin . . . . . Arlington Heights, Il.  
 Helen Eckhardt . . . . . Bettendorf, Ia.  
 Douglas Edwards . . . . . Moberly  
 Linda Edwards . . . . . Euless, Tx.  
 Joan Egan . . . . . Mediapolis, Ia.



Thomas Eiselt . . . . . Spirit Lake, Ia.  
 Carol Eitel . . . . . Green Castle  
 Judith Elam . . . . . Vandalia  
 Kevin Elliott . . . . . Centerville, Ia.  
 Martha Elliott . . . . . Mexico

Mary Emke . . . . . St. Charles  
 Sherry Epperson . . . . . Vandalia  
 James Erlbacher . . . . . Harlan, Ia.  
 James Evans . . . . . Ottumwa, Ia.  
 Marilyn Everts . . . . . Grundy Center, Ia.

Catherine Faber . . . . . Blakesburg, Ia.  
 Mehrdad Farahmand . . . . . Iran  
 Peter Falotico . . . . . Ridgefield, N. J.  
 Virginia Feldpausch . . . . . Caseyville, Il.  
 Marcia Fenton . . . . . Chariton, Ia.

Ruby Ferguson . . . . . Ewing  
 Barbara Feys . . . . . St. Louis  
 Mark Firks . . . . . Florissant  
 Samuel Fischer . . . . . Moberly  
 Kenneth Fleak . . . . . Kirksville

Howard Foglesong . . . . . Kirksville  
 Peggy Force . . . . . Russell, Ia.  
 Rosemary Ford . . . . . Glenwood  
 Shirlene Foster . . . . . Sumner  
 Terry Forsythe . . . . . Lancaster

Karen Foundree . . . . . Huntsville  
 Anna Fox . . . . . Hannibal  
 Susan Frahm . . . . . Burlington, Ia.  
 Jane Franklin . . . . . Ottumwa, Ia.  
 Patricia Frazer . . . . . Milan

James French . . . . . Mexico  
 Carolyn Frevert . . . . . Fayette  
 Lane Froneberger . . . . . Kirksville  
 Deborah Fry . . . . . Hazelwood  
 Mary Fry . . . . . Lineville, Ia.

Annetta Fuenhausen . . . . . Salisbury  
 Ronnie Fulbright . . . . . Columbia  
 Sharon Fulks . . . . . Milan  
 John Fuoto . . . . . Bay Shore, N. Y.  
 James Gantt . . . . . LaGrange

Gwennyth Gardner . . . . . Edina  
 William Gates . . . . . Ottumwa, Ia.  
 Daryl Gerken . . . . . New Florence  
 Diane Gettings . . . . . Ottumwa, Ia.  
 Robert Geyer . . . . . St. Louis

Judith Gheens . . . . . Keytesville  
 Jackie Gill . . . . . Kansas City  
 Harlan Gilmore . . . . . Hannibal  
 Frank Giurleo . . . . . S. Hackensack, N. J.  
 Marie Gladbach . . . . . Keytesville

Barbara Glanz . . . . . Kinross, Ia.  
 Patricia Goeke . . . . . Jefferson City  
 Daryl Goepfert . . . . . Maquoketa, Ia.  
 Brenda Gooch . . . . . Salisbury  
 Mary Good . . . . . Bloomfield, Ia.





Gerald Goodin . . . . . Princeton  
Cheryl Goodman . . . . . Rose Hill, Ia.



Edwin Goon . . . . . Moberly  
Robert Gorzynski . . . . . Chicago, Il.



Shirley Gowdy . . . . . Kirksville  
Margaret Grace . . . . . Oskaloosa, Ia.



John Graham . . . . . Homestead, Fl.  
Wayne Grant . . . . . Charleston  
Terry Gravemann . . . . . St. Charles  
Donald Graves . . . . . Fulton  
Lucinda Gray . . . . . Mercer



Paul Gray . . . . . Browning  
James Green . . . . . El Centro, Ca.  
Daron Greene . . . . . St. Louis  
John Griee . . . . . Browning  
Carroll Griffith . . . . . Clarksville



Paula Grubbs . . . . . Chesterfield  
Richard Grugin . . . . . Callao  
Larry Gruwell . . . . . Kirksville  
Charles Guzman . . . . . Mansfield, Oh.  
Kenneth Haase . . . . . Niota, Il.



Mona Hagar . . . . . La Plata  
Judith Haley . . . . . Bowling Green  
Jack Halferty . . . . . Revere  
Margaret Hall . . . . . Holliday  
Michael Halterman . . . . . Waterloo, Ia.



Jane Hamilton . . . . . Miles, Ia.  
Omar Hammond . . . . . Meadville  
Donald Hanke . . . . . Overland  
DeRaye Hansen . . . . . Clinton, Ia.  
Penny Harkey . . . . . Kirksville



Debra Harris . . . . . Macon  
George Harris . . . . . St. Louis  
Herman Harris . . . . . Macon  
Kathy Harris . . . . . Kirksville  
Walter Harris . . . . . Kirksville



Sharon Harrison . . . . . St. Louis  
Kathy Harter . . . . . Ottumwa, Ia.  
Linda Hartley . . . . . Cedar Rapids, Ia.  
Raymond Hartz . . . . . Davenport, Ia.  
Sharen Hartz . . . . . Moline, Il.



Campus improvements were many this year. Indications show a new sidewalk leading to the Student Union.

# Class of 1972



Randy Dawson, President of Sigma Tau Gamma, is shown holding his ransom of canned goods after being captured by Delta Zeta sorority members during their Christmas food collection project.

Jack Hawkins . . . . . Galva, Il.  
Larry Hawkins . . . . . Moberly



Constance Hayden . . . . . Hannibal  
Diane Hazen . . . . . Greentop



Ruth Healy . . . . . Fulton  
Gary Heinike . . . . . Kirksville



Craig Henson . . . . . Blockton, Ia.  
Kristy Hermesen . . . . . Newton, Ia.



Kathryn Hervey . . . . . Keosauqua, Ia.  
Elizabeth Hesse . . . . . Rochester, Mn.



## Class of 1972

Sarah Hetherington . . . . . Oskaloosa, Ia.  
Melvin Hickie . . . . . Centerville, Ia.  
Robert Hodal . . . . . Memphis  
Roger Holland . . . . . Collins, Ia.  
Carol Holtkamp . . . . . Jefferson City

William Homan . . . . . Shelbyna  
Shahrokh Hoveydai . . . . . Iran  
Mary Howard . . . . . Williamstown  
Carol Howell . . . . . Macon  
Donald Huckla . . . . . Madison, Il.

Dianna Hudson . . . . . Ottumwa, Ia.  
Vickie Huechteman . . . . . Burlington, Ia.  
James Huff . . . . . Brunswick  
Larry Huggins . . . . . Bloomfield, Ia.  
Stanley Huggins . . . . . Bloomfield, Ia.

Susan Hull . . . . . Moline, Il.  
Nikki Hunt . . . . . Albia, Ia.  
Johann Huprich . . . . . West Point, Ia.  
Verl Hutchison . . . . . Moulton, Ia.  
Kathryn Iffland . . . . . St. Louis

Dennis Ingram . . . . . Leon, Ia.  
Virginia Irwin . . . . . Quimby, Ia.  
Johnny Isaacs . . . . . Wheeling  
Mustafa Izadi . . . . . Iran  
Beverly Jackson . . . . . Bethlehem, Pa.





Ruth Jackson . . . . . Kansas City  
 Gregory James . . . . . Shelby  
 Janet Jay . . . . . Brookfield  
 Barbara Jenisch . . . . . Montgomery City  
 Carol Johns . . . . . Queen City



Claude Johnson . . . . . Kirksville  
 Everett Johnson . . . . . New Florence  
 Gale Johnson . . . . . New Florence  
 Janice Johnson . . . . . West Point, Ia.  
 Jesse Johnson . . . . . St. Louis



Barrett Jones . . . . . Arbella  
 Carolyn Jones . . . . . Alexandria  
 Jacqueline Jones . . . . . Eldon, Ia.  
 Jacquelyn Jones . . . . . Cairo  
 Linda Jones . . . . . Unionville



Richard Jones . . . . . Lemoore, Ca.  
 Thomas Jones . . . . . Columbia  
 William Jones . . . . . Macon  
 Thomas Judge . . . . . Clinton, Ia.  
 Donald Kautzner . . . . . River Vale, N. J.



Stephen Kedley . . . . . Miles, Ia.  
 Ronnie Kellison . . . . . Kirksville  
 Gwenith Kells . . . . . Russell, Ia.  
 Kathy Kelly . . . . . Mason City, Ia.  
 Kevin Kelly . . . . . Charles City, Ia.



Carol Kennedy . . . . . Burlington, Ia.  
 Richard Kenney . . . . . Kirksville  
 Leslee Kern . . . . . Ft. Madison, Ia.  
 Ona Kerr . . . . . Keosauqua, Ia.  
 Nader Khaghani . . . . . Iran



Bert Kimble . . . . . Baring  
 Kenneth Kirby . . . . . Centerville, Ia.  
 Deborah Kitchen . . . . . Bevier  
 Daniel Klein . . . . . Harlan, Ia.  
 Joyce Klein . . . . . New Milford, N. J.



Richard Klinkerfuss . . . . . Augusta  
 Celeste Knerim . . . . . St. Louis  
 Donald Knoche . . . . . Nauvoo, Il.  
 Colleen Knock . . . . . Bowling Green  
 Elaine Koch . . . . . St. Louis



Leslie Kohler . . . . . Kirksville  
 Dennis Kolarik . . . . . Hannibal  
 Janice Kossier . . . . . Davenport, Ia.  
 Mark Krueger . . . . . Edina  
 Mickael Kruse . . . . . Massena, Ia.



Jean Kurz . . . . . Vandalia  
 David Lademann . . . . . Marshall  
 Richard Lagemann . . . . . Elsberry  
 Richard Lake . . . . . Bevier  
 Margaret Langford . . . . . Samoa

Jimmy Latta . . . . . Hannibal  
 Barbara Laughlin . . . . . Davenport, Ia.  
 Ellen Lavinder . . . . . Benton City  
 Kathy Lawton . . . . . Atlantic, Ia.  
 Linda Leake . . . . . New London, Ia.

Linda Leander . . . . . Ottumwa, Ia.  
 George Lee . . . . . Peabody, Ms.  
 Kathryn Lehnhoff . . . . . St. Charles  
 Janet Leman . . . . . Davenport, Ia.  
 Nick Lenon . . . . . Macon

Angela Leone . . . . . Memphis  
 Paul Lesser . . . . . Bettendorf, Ia.  
 Connie Lewis . . . . . Mendota, Il.  
 Rosita Lewis . . . . . Brunswick  
 Bella Liang . . . . . Taiwan

Joyce Lichte . . . . . Lexington  
 Patricia Little . . . . . Clinton, Ia.  
 Kristin Linneman . . . . . Salisbury  
 Jerry Linson . . . . . New Cambria  
 Janice Livingston . . . . . Galesburg, Il.

Warren Livingston . . . . . Hazelwood  
 Brenda Locke . . . . . Hannibal  
 David Lowenberg . . . . . Hedrick, Ia.  
 Janice Lowenberg . . . . . Donnellson, Ia.  
 Randall Lown . . . . . South English, Ia.

Donald Lucas . . . . . Revere  
 Richard Luegering . . . . . Ft. Madison, Ia.  
 Kathy Luetkemeyer . . . . . Quincy, Il.  
 Ellen Lumley . . . . . La Belle  
 Lynnette Lunkley . . . . . Agency, Ia.

Robert Maddex . . . . . Lentner  
 Bijan Maheronnaohsh . . . . . Iran  
 Calvin Malcolm . . . . . Carman, Il.  
 Kenneth Marlin . . . . . Ottumwa, Ia.  
 Rory Marner . . . . . Lone Tree, Ia.

Carol Marsch . . . . . Fulton  
 Stephanie Marshall . . . . . Davenport, Ia.  
 Charlotte Mayer . . . . . Hurdland  
 Lois Mayes . . . . . Kansas City, Ks.  
 Shirley McAllister . . . . . Mendon

Austin McBee . . . . . Kirksville  
 Barbara McBee . . . . . Greentop  
 Marvin McCann . . . . . Oseola, Ia.  
 Leo McCloskey . . . . . North Kingtown, R. I.  
 John McCloud . . . . . Hannibal

Curtis McClurg . . . . . Bloomfield, Ia.  
 Vicki McCollum . . . . . Vandalia  
 Gary McCormick . . . . . Batavia, Ia.  
 Laura McCracken . . . . . Shelbyville  
 Linda McDannold . . . . . Middletown





Jack McDermott . . . . . Des Moines, Ia.  
Mary McGrath . . . . . Ferguson



Gregory McKinnon . . . . . New London, Ia.  
Ginny McMains . . . . . Hannibal



Timothy McQuary . . . . . Centerville, Ia.  
Cindy McQuay . . . . . Macon



Dennis McVay . . . . . Oskaloosa, Ia.  
Mark McVay . . . . . Ottawa, Il.  
Randy McVay . . . . . Burlington, Ia.  
Christi McWilliams . . . . . Bellevue, Oh.  
Clyde Meier . . . . . Des Moines, Ia.



Diane Meierotto . . . . . West Point, Ia.  
Lawrence Merrick . . . . . Corydon, Ia.  
Pamela Mestemacher . . . . . Florissant  
Daniel Milam . . . . . Clifton Hill  
Margaret Milder . . . . . Ottumwa, Ia.



James Miller . . . . . Stuart, Ia.  
Penelope Miller . . . . . Norwalk, Ia.  
Ronald Miller . . . . . Norwalk, Ia.  
Steven Mincks . . . . . Seymour, Ia.  
Larry Mitchell . . . . . Paris



Randall Mitchell . . . . . Buckingham, Ia.  
Michael Moes . . . . . Cedar Rapids, Ia.  
Duane Monroe . . . . . Dysart, Ia.  
David Montgomery . . . . . Novinger  
Gerald Montgomery . . . . . Kirksville



Tony Montgomery . . . . . Linneus  
Lora Moore . . . . . Marshalltown, Ia.  
Janice Morin . . . . . Lincoln, R. I.  
Mary Morris . . . . . Sigourney, Ia.  
Thomas Morris . . . . . Purdin



Elizabeth Morrissey . . . . . Ottumwa, Ia.  
Rickey Morrow . . . . . New London, Ia.  
Jahamba Mortezapour . . . . . Iran  
Judy Motter . . . . . Kirksville  
Mary Mudd . . . . . Silex



Phyllis Mudd . . . . . O'Fallon  
Marla Mundell . . . . . New London  
Myra Musgrove . . . . . Gorin  
Clifford Myers . . . . . Quincy, Il.  
Michael Nanneman . . . . . Salisbury



NMSC coed relaxes in the confines of her dorm in anticipation of another day's frustrations.

# Class of 1972



As leader of the student senate, Brooke Williams finds it necessary to chair the discussion concerning Homecoming.

## Class of 1972

Daniel Nuessen . . . . . Quincy, Il.  
 Cynthia Oakie . . . . . New Sharon, Ia.  
 Jon Obermann . . . . . Ottumwa, Ia.  
 Mary O'Brien . . . . . Arbela  
 Mary Oestreich . . . . . Salisbury

Gary Ogden . . . . . Unionville, Ia.  
 Harold Ogle . . . . . Kirksville  
 Karen Olson . . . . . Ewing  
 Mary Olson . . . . . Dallas City, Il.  
 Sharon Orf . . . . . St. Charles

Farol Oshner . . . . . Labelle  
 Myron Ousley . . . . . Brunswick  
 John Overton . . . . . Carlisle, Ia.  
 Phillip Palmer . . . . . Purdin  
 Maupati Panapa . . . . . American Samoa

Kathryn Park . . . . . Marshalltown, Ia.  
 Robert Parker . . . . . St. Ann  
 Dorothy Pauly . . . . . Washington, Ia.  
 Harry Pearl . . . . . W. Des Moines, Ia.  
 Frederick Peeks . . . . . Wilton Jct., Ia.

Michael Peirce . . . . . Wilton Jct., Ia.  
 Harlan Penn . . . . . Kirksville  
 Thomas Peoples . . . . . Leonard  
 Janell Perkins . . . . . Cantril, Ia.  
 Constance Peters . . . . . Ottumwa, Ia.

Nola Neil . . . . . Brookfield  
 Patrick Newell . . . . . Denver, Ia.

Wanda Newland . . . . . Downing  
 Gary Nichols . . . . . Williamstown

Kent Nickerson . . . . . St. Catherine  
 Nancy Niday . . . . . Corydon, Ia.

Deborah Nielsen . . . . . Des Moines, Ia.  
 Stephen Niester . . . . . Grinnell, Ia.

Yupayong Nimsomboon . . . . . Thailand  
 Richard Novinger . . . . . Kirksville





Larry Peters . . . . . Grundy Center, Ia.  
 Gene Phillips . . . . . Kahoka  
 Kathy Phillips . . . . . Wapello, Ia.  
 Gary Pieper . . . . . O'Fallon  
 Rebecca Pierce . . . . . Tipton, Ia.



Deborah Plaecht . . . . . New Haven  
 Terry Polles . . . . . Mansfield, Oh.  
 Raymond Porter . . . . . Washington, Ia.  
 Catherine Powell . . . . . Montgomery City  
 Lee Powers . . . . . St. Louis



Darlene Poyner . . . . . Jesup, Ia.  
 Jane Pratt . . . . . Cedar Falls, Ia.  
 Lynn Prinster . . . . . O'Fallon  
 Gene Proctor . . . . . Bloomfield, Ia.  
 Stephen Proctor . . . . . Burlington, Ia.



Michael Proffitt . . . . . St. Charles  
 Loa Provance . . . . . Trenton  
 Susan Provance . . . . . Trenton  
 Jeannine Pryor . . . . . Hannibal  
 Rita Quincer . . . . . Shabbona, Il.



Margaret Raining . . . . . Kirksville  
 Danny Ray . . . . . Marshalltown, Ia.  
 Richard Ray . . . . . Unionville  
 Daniel Rector . . . . . Keokuk, Ia.  
 Patsy Redden . . . . . Auxvasse



Vicki Reese . . . . . Kirksville  
 Cindy Reynolds . . . . . Davenport, Ia.  
 Deborah Reynolds . . . . . Ottumwa, Ia.  
 Randy Reynolds . . . . . Kirksville  
 Dennis Richardson . . . . . Kirksville

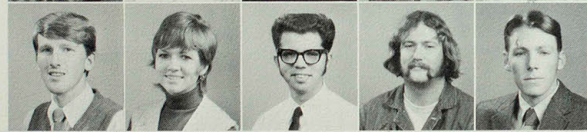

David Riedemann . . . . . Primchar, Ia.  
 Karen Riley . . . . . Atlanta  
 Ray Riley . . . . . Ottumwa, Ia.  
 Michael Riordan . . . . . Peabody, Ma.  
 David Ritchie . . . . . Sturgeon



Nancy Ritchie . . . . . Des Moines, Ia.  
 Carl Ritz . . . . . Bloomfield, Ia.  
 James Roberts . . . . . Liberia  
 Juanita Roberts . . . . . Milan  
 Larry Roberts . . . . . Lancaster



Teresa Robeson . . . . . Moline, Il.  
 Brenda Robinson . . . . . Brookfield  
 Christy Robinson . . . . . Harris  
 Marjorie Roderick . . . . . Kirksville  
 Beverly Rodgers . . . . . Winfield, Ia.



Amaury Rodriguez . . . . . Venezuela  
 Eugene Roedder . . . . . Webster Groves  
 Homer Rogers . . . . . Gorin  
 Richard Rogers . . . . . Burlington, Ia.  
 Robert Rogers . . . . . Kirksville

# Class of 1972

Diane Ross . . . . . St. Charles  
 Diane Rukgaber . . . . . Mt. Pleasant  
 Manouchehr Saffar . . . . . Iran  
 Nersi Sahba . . . . . Iran  
 Lorenzo Sanchez . . . . . Ft. Madison, Ia.

Barry Sargeant . . . . . Florissant  
 Phyllis Sargent . . . . . Meadville  
 Stephen Sawyer . . . . . Jackson  
 Steven Sayre . . . . . Unionville  
 Elizabeth Schoonover . . . . . Clarence

Phyllis Schoonover . . . . . Pollock  
 Rebecca Schreiber . . . . . Revere  
 Sharon Schuetz . . . . . Meadville  
 Darrell Schwieter . . . . . Moberly  
 Joseph Scott . . . . . Moberly

Angela Seals . . . . . East Moline, Il.  
 Carol Sees . . . . . Kirksville  
 Kenneth Selix . . . . . Udell, Ia.  
 Daryl Shafer . . . . . Novinger  
 Connie Shearon . . . . . Vandalia

Charles Shelton . . . . . Kirksville  
 John Shilling . . . . . Humphreys  
 Jack Shilt . . . . . Newtown  
 William Sick . . . . . St. Louis  
 Michael Sissel . . . . . Stockton, Ia.

Jeri Six . . . . . Fairfield, Ia.  
 Tommy Skinner . . . . . Hannibal  
 Esther Slaton . . . . . Madison  
 Nancy Stemmmons . . . . . West Chester, Ia.  
 Michael Small . . . . . Arbela

David Smith . . . . . Kansas City  
 Joan Smith . . . . . Medford Lakes, N. J.  
 Majiel Smith . . . . . Jamesport  
 Rose Smith . . . . . Moberly  
 Susan Smola . . . . . Fulton

Patricia Snapp . . . . . Harris  
 Leslie Snellgrove . . . . . North Canton, Oh.  
 Janice Spencer . . . . . Kirksville  
 Daniel Spies . . . . . Park Ridge, N. J.  
 Danny Springer . . . . . Alexandria

Linda Stagner . . . . . St. Louis  
 Matthew Stallings . . . . . St. Louis  
 James Starbuck . . . . . Queen City  
 Max Starbuck . . . . . Queen City  
 Marylee Stark . . . . . St. Louis

Jean Steck . . . . . Carman, Il.  
 Becky Stelpflug . . . . . Ankeny, Ia.  
 Peggy Stempel . . . . . Ollie, Ia.  
 June Stephenson . . . . . Green City  
 Janie Stevenson . . . . . Wheeling

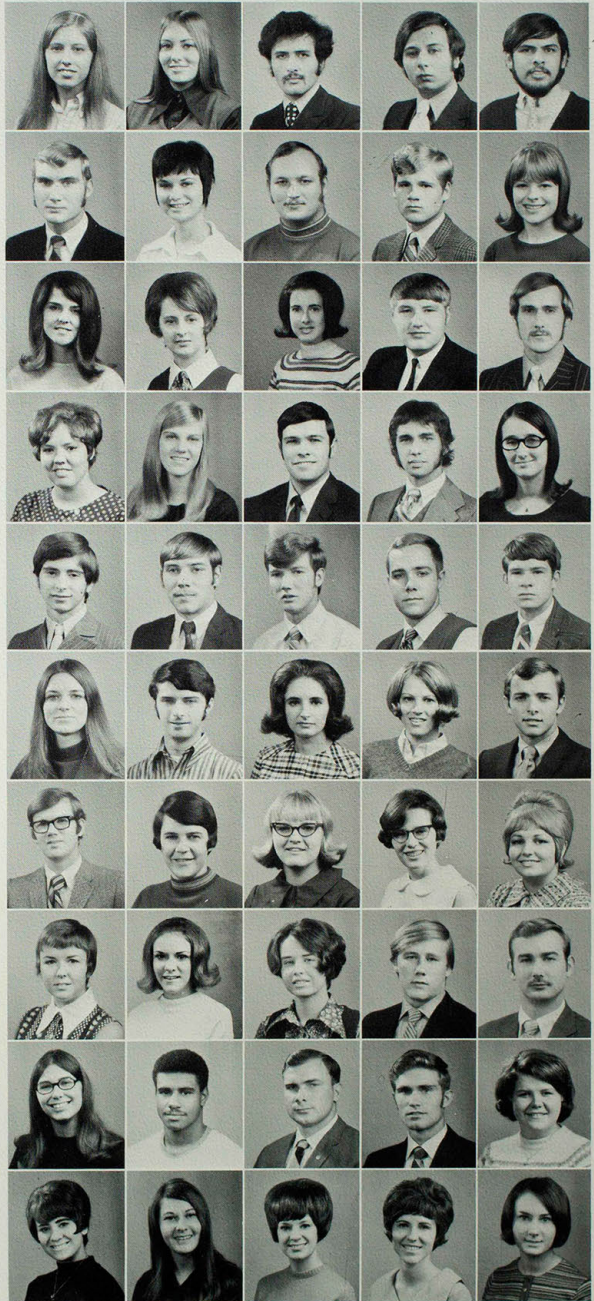



Linda Stewart . . . . . Kirksville  
 Patty Stiles . . . . . Ottumwa, Ia.



Daryl Strickland . . . . . Lack City, Ia.  
 Martha Street . . . . . Linneus



Curtis Stude . . . . . Warrenton  
 Rosalee Suchland . . . . . Chillicothe



Leonard Sullivan . . . . . Maryland Heights  
 Jimmy Sumners . . . . . Madison  
 Carman Sundling . . . . . Des Moines, Ia.  
 Chiraporn Suwanraks . . . . . Thailand  
 Louise Swain . . . . . Columbia



Denna Swan . . . . . Vandalia  
 Sheryll Swanson . . . . . Des Moines, Ia.  
 Michael Swindell . . . . . Madison  
 Donna Swin . . . . . Center  
 Deborah Syferd . . . . . Macon



Vickie Terpstra . . . . . New Sharon, Ia.  
 Rosalind Tester . . . . . Iowa City, Ia.  
 Ivan Thompson . . . . . Florissant  
 Walter Thompson . . . . . La Plata  
 Howard Thronburg . . . . . Moberly



Michael Thrasher . . . . . Shelbyville  
 William Thudium . . . . . Brookfield  
 Fredrick Timmerberg . . . . . Valley Park  
 Carol Tipton . . . . . Queen City  
 Charlene Tipton . . . . . Atlanta



Gary Tobben . . . . . Washington  
 Julio Toledo . . . . . Los Teques, Ve.  
 Mary Tophinke . . . . . Bowling Green  
 Gregory Tracy . . . . . Decatur, Il.  
 Sirichai Tridhavee . . . . . Thailand



Caril Tucker . . . . . Williamstown  
 Glinda Tucker . . . . . Williamstown  
 John Tucker . . . . . Newtown  
 Linda Tucker . . . . . Williamstown  
 Marvin Tuttle . . . . . Corydon, Ia.



Kathryn Tyler . . . . . Carlisle, Ia.  
 James Ulry . . . . . Louisiana  
 David Umberger . . . . . Keokuk, Ia.  
 Marcia Utterback . . . . . Ottumwa, Ia.  
 Sharon Utterback . . . . . Perry



As a change of pace, students utilize the rifle range facilities located in the basement of Nason Hall.

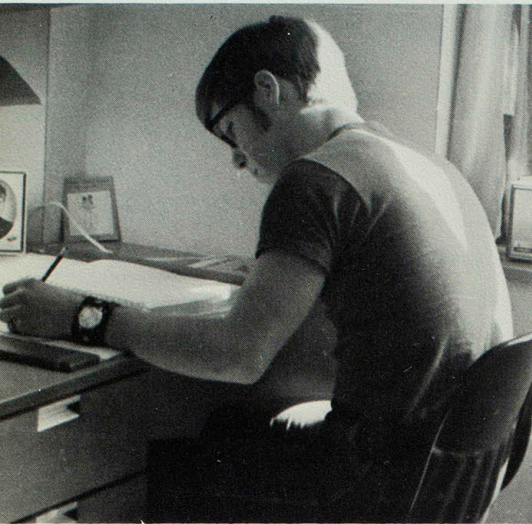

As the semester draws to a close, students are forced to spend more time doing assignments and projects.

# Class of 1972

Paul Walker . . . . . Monroe City  
 Sally Walker . . . . . Fayette  
 Brenda Walz . . . . . Ferguson  
 Gary Ward . . . . . Milton, Ia.  
 Linda Ward . . . . . Milton, Ia.

Mary Warren . . . . . Wheeling  
 Sherril Warren . . . . . Chula  
 Charlotte Watkins . . . . . Shelbyville  
 Daniel Watkins . . . . . LeClaire, Ia.  
 Donnie Waybill . . . . . Bloomfield, Ia.

Jo Ella Waybill . . . . . Bloomfield, Ia.  
 Linda Waybill . . . . . Bloomfield, Ia.  
 Robert Weatherford . . . . . Clarence  
 Clark Weaver . . . . . Marshalltown, Ia.  
 Gary Webb . . . . . Cocoa Beach, Fl.

Warren Weber . . . . . Atlanta  
 Larry Weede . . . . . Bloomfield, Ia.  
 Craig Weideman . . . . . Killduff, Ia.  
 Eugenia Weigel . . . . . Kansas City  
 Andrew Weisenborn . . . . . Macon

Linda Wells . . . . . Glasgow  
 William Welty . . . . . Tipton, Ia.  
 Rhea Werts . . . . . Russell, Ia.  
 Kristin Westhoff . . . . . O'Fallon  
 Joan Whipple . . . . . Mt. Pleasant, Ia.

John Vandike . . . . . Lancaster  
 Dennis Van Fleet . . . . . Corydon, Ia.

Stephen Vaughn . . . . . Jacksonville  
 Neala Veenstra . . . . . Bussey, Ia.

Ronald Vickers . . . . . St. Louis  
 Janet Victor . . . . . Pevely

Richard Vierling . . . . . Oakville, Ia.  
 Warren Waddell . . . . . Fox Lake, Il.

Linda Waddill . . . . . Brookfield  
 Rose Wade . . . . . Miami, Fl.

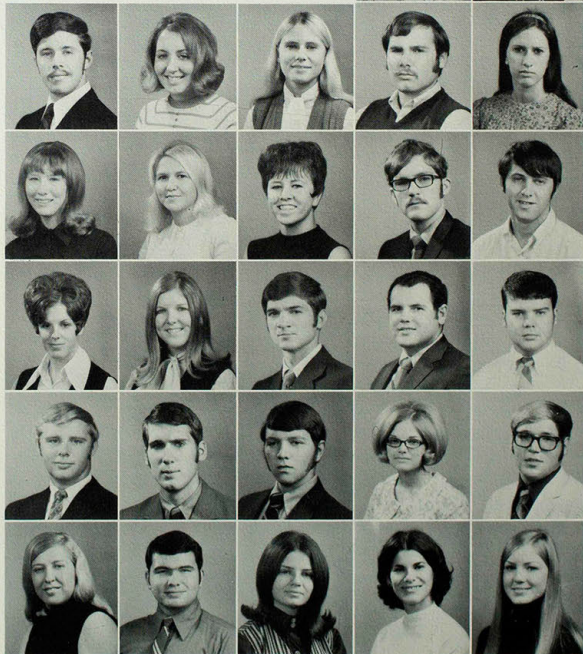
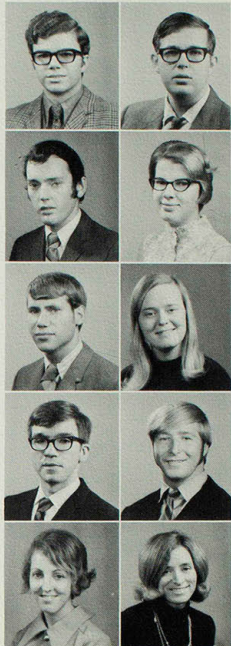



Dean Whitcher . . . . . West Union, Ia.  
 Gary White . . . . . Keokuk, Ia.  
 Herbert White . . . . . Ottumwa, Ia.  
 Lois White . . . . . Farmington, Ia.  
 Larry Whitham . . . . . Washington, Ia.



Gerald Whitmore . . . . . Buckingham, Ia.  
 Karen Widmann . . . . . Morris Plains, N. J.  
 Carol Wiggins . . . . . Clinton, Ia.  
 Jonathan Wilcox . . . . . LeClaire, Ia.  
 John Wiles . . . . . Unionville



Jerry Wilhoit . . . . . Clarksville  
 Judy Wilhoit . . . . . Clarksville  
 Liza Wilkinson . . . . . Ottumwa, Ia.  
 Alvin Williams . . . . . St. Louis  
 Greg Williams . . . . . Moberly



Deborah Willig . . . . . Grundy Center, Ia.  
 Jerry Willis . . . . . Atlanta  
 Jacqueline Wilmot . . . . . Plano, Ia.  
 Harold Wilson . . . . . Revere  
 Jimmy Wilson . . . . . Milan



Zenta Wilson . . . . . Ft. Madison, Ia.  
 Theodore Windels . . . . . Meadville  
 William Winkler . . . . . Huntsville  
 Gloria Wiskirchen . . . . . Ewing  
 Patricia Wittler . . . . . Chillicothe



Susan Woltjen . . . . . St. Louis  
 Harry Wood . . . . . Des Moines, Ia.  
 Johnie Wood . . . . . La Plata  
 Ann Woods . . . . . La Plata  
 Sharon Woods . . . . . Berkeley



Mary Wright . . . . . Marion, Ia.  
 James Wyant . . . . . Pollock



Gary Wylie . . . . . Marceline  
 Regina Yates . . . . . Monroe City



Jennifer Young . . . . . Hannibal  
 Lynn Zechman . . . . . Bellevue, Oh.



Andrew Zinger . . . . . Wilton Jct., Ia.  
 Jeffrey Zinnert . . . . . Keokuk, Ia.

This studious-looking young man seems to be in a hurry to escape from the tedium at Baldwin Hall.



Jean Abernathy . . . . . Cedar Rapids, Ia.  
 Barbara Adams . . . . . Kirksville  
 Cindia Agee . . . . . Rutledge  
 Susan Ahern . . . . . Plevna  
 Larry Allen . . . . . Ottumwa, Ia.

Diane Ancell . . . . . Moberly  
 Arlys Anderson . . . . . Albia, Ia.  
 Dana Anderson . . . . . Park Ridge, Il.  
 Linda Anderson . . . . . Pleasant Valley, Ia.  
 Rodney Anderson . . . . . New Sharon, Ia.

Susan Anderson . . . . . Winfield, Ia.  
 Alice Andrews . . . . . Mexico  
 Karen Appeltauer . . . . . La Plata  
 Frank Arcioni . . . . . Muskegon, Mi.  
 Sharon Arnold . . . . . Kirksville

Linda Asher . . . . . Marceline  
 Nila Atwood . . . . . Kirksville  
 Homer Avis . . . . . Warrenton  
 Asped Avakian . . . . . Iran  
 Janet Axthelm . . . . . Ottumwa, Ia.

Charles Ayers . . . . . Macon  
 Philip Ayers . . . . . Green City  
 Diane Baird . . . . . Ottumwa, Ia.  
 Anthony Baker . . . . . St. Louis  
 James Baker . . . . . Mt. Pleasant, Ia.

Leona Baker . . . . . St. Louis  
 Shirley Baker . . . . . Kirksville  
 Percy Baldwin . . . . . St. Louis  
 Donna Ball . . . . . Brookfield  
 Kathleen Banta . . . . . Englewood, N. J.

John Bargar . . . . . Macon  
 Linda Barnes . . . . . Vandalia  
 Joann Bartlett . . . . . St. Charles  
 Marilyn Bartley . . . . . St. Louis  
 Paula Beck . . . . . Manning, Ia.

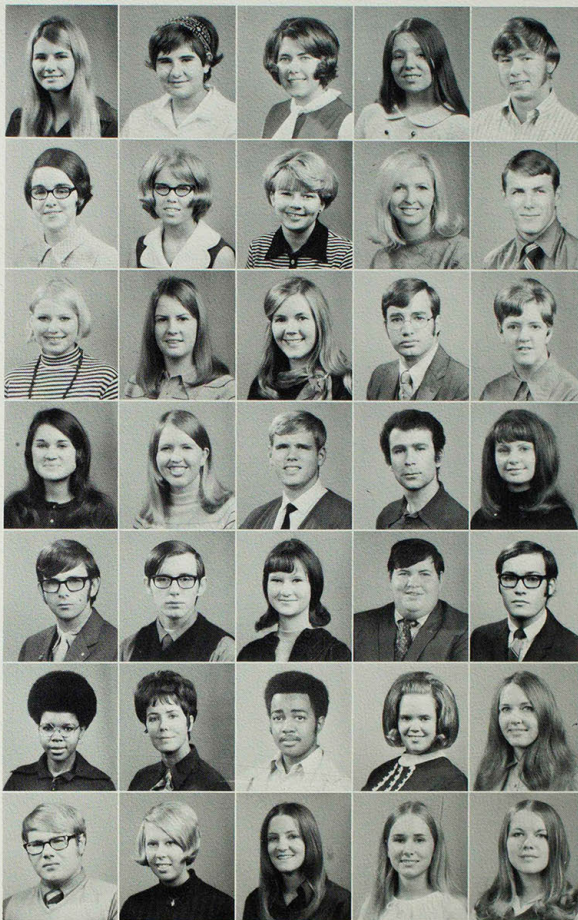

# Class of 1973

"Game's been exciting, huh?" Friends discuss the action of the basketball game during halftime.



Charley Beckert . . . . . Memphis  
 David Behle . . . . . Elsberry

James Behymer . . . . . Hannibal  
 Karen Bell . . . . . New Sharon, Ia.

Regene Bell . . . . . Kennett  
 Sandra Belville . . . . . Troy

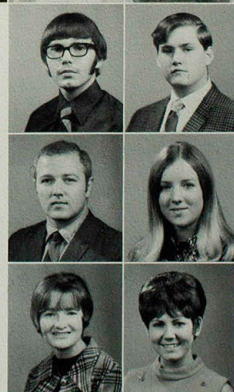



Michael Benda . . . . . Belle Plaine, Ia.  
 Patricia Benedict . . . . . Hannibal  
 James Benn . . . . . Frankford  
 Kitty Bennett . . . . . Shelbyville  
 Darlene Benskin . . . . . Chillicothe



La Verne Bergmann . . . . . Denver, Ia.  
 Kevin Berke . . . . . Des Moines, Ia.  
 Conne Berlekamp . . . . . St. Charles  
 Nancy Berry . . . . . Galt  
 Donna Bigham . . . . . Macon



Rebecca Bird . . . . . Madison  
 Greg Biseman . . . . . St. Ann  
 Susan Bishop . . . . . Lexington  
 Rebecca Blanchard . . . . . Iowa City, Ia.  
 Elaine Bode . . . . . Jefferson City



Michael Bond . . . . . Affton  
 Linda Boone . . . . . Davenport, Ia.  
 James Boswell . . . . . St. Louis  
 Sue Botham . . . . . Jacksonville  
 Barbara Bowen . . . . . Kirksville



Jean Bowen . . . . . Marion, Ia.  
 Patricia Bowen . . . . . Shelbyville  
 Leslie Bowers . . . . . Kirksville  
 Kathleen Bowman . . . . . O'Fallon  
 Ronald Breuer . . . . . Wright City



Cindy Broemmer . . . . . Hannibal  
 Debbie Brower . . . . . Ft. Madison, Ia.  
 Audrie Brown . . . . . Plainville, Il.  
 Nelson Brown . . . . . Vandalia  
 Patricia Brown . . . . . Quincy, Il.



Lea Broyles . . . . . Kirksville  
 Jeffrey Brunk . . . . . Revere  
 Alice Bryant . . . . . Udell, Ia.  
 Arlene Brzuszkiewicz . . . . . Wheeling, Il.  
 Virginia Bue . . . . . Bethel



Nancy Buford . . . . . Knox City  
 Sharon Burgeois . . . . . St. Louis  
 Richard Burger . . . . . Unionville, Ia.  
 Susan Burger . . . . . Davenport, Ia.  
 Mary Burghoff . . . . . Normandy



Susan Burkemper . . . . . St. Charles  
 Judith Burns . . . . . Glenwood  
 Billy Burse . . . . . Macon  
 Michael Burton . . . . . Kansas City  
 Ronald Burton . . . . . Huntsville



Charlisa Bush . . . . . Stoutsville  
 Ronald Buswell . . . . . Newark  
 Anacleto Butay . . . . . Kehaha, Hi.  
 Kenneth Buttgen . . . . . Davenport, Ia.  
 Keith Byars . . . . . Clarence

Rebecca Cafer . . . . . Vandalia  
 Vicki Calloway . . . . . Columbia  
 Jeri Cambron . . . . . Indianola, Ia.  
 Ronald Cambron . . . . . Kirksville  
 Thomas Campbell . . . . . Wilton Jct., Ia.



Alfred Caporizzo . . . . . Stamford, Ct.  
 Judith Carey . . . . . Macon  
 Aubrey Carpenter . . . . . Stoutsville  
 Cathy Carter . . . . . Kirksville  
 John Carter . . . . . Maywood



Kem Cavanah . . . . . Marceline  
 Marcia Chamberlain . . . . . Atlanta  
 Pintip Chaumpluk . . . . . Thailand  
 Jody Chiappy . . . . . York, Pa.  
 Joe Chinn . . . . . Powersville



Gary Christy . . . . . Humphreys  
 Michael Church . . . . . Jerseyville, Il.  
 Michael Clark . . . . . Hannibal  
 Regina Clark . . . . . Edina  
 Steve Clem . . . . . St. Peters



Barbara Cleveland . . . . . Donnellson, Ia.  
 Mary Cochran . . . . . Middletown  
 Rebecca Cochran . . . . . Trenton  
 Shirley Cochran . . . . . Milan  
 Cecelia Cofer . . . . . St. Charles



Jacqueline Coffey . . . . . New Sharon, Ia.  
 Teresa Collier . . . . . Rolla  
 Brian Combs . . . . . Mason City, Ia.  
 Bonnie Congdon . . . . . Wever, Ia.  
 Terry Coons . . . . . Hannibal



Paul Copenhaver . . . . . Bowling Green  
 Sharon Copenhaver . . . . . Kirksville  
 Harris Cowgill . . . . . Milan  
 Ted Cox . . . . . Van Wert, Ia.  
 Connie Crawford . . . . . Memphis



David Crawford . . . . . Galt  
 Ann Creath . . . . . Cantril, Ia.  
 Brenda Cribb . . . . . La Plata  
 Margaret Crouse . . . . . Lemons  
 Marcella Crump . . . . . Ashland



Patricia Curlott . . . . . East Moline, Il.  
 Mary Curtis . . . . . Laddonia  
 Alan D'Souza . . . . . Kirksville  
 Eufemis D'Souza . . . . . Kirksville  
 Jane Daggett . . . . . Earlam, Ia.



Kathleen Dahms . . . . . Marshalltown, Ia.  
 Peggy Daily . . . . . Lock Springs  
 David Damron . . . . . Kirksville  
 Dennis Danforth . . . . . Williamstown  
 Louise Daniels . . . . . Victor, Ia.





Sheri Daniels . . . . . Novinger  
William Daniels . . . . . Kirksville



Robert Darr . . . . . Hartford, Ia.  
Judith Davidson . . . . . Canton, Oh.



De Vonna Day . . . . . Lewistown  
Deborah Deason . . . . . Mexico



Henny De Bruin . . . . . Hannibal  
Jennie Debiore . . . . . Mercer  
Gary DeBow . . . . . Marion, Ia.  
Blenna DeHart . . . . . Keosauqua, Ia.  
Mary Deiting . . . . . Keokuk, Ia.



Gary Dennis . . . . . Palo, Ia.  
Craig Derby . . . . . Des Moines, Ia.  
Timothy DeRoo . . . . . Hannibal  
John Dersham . . . . . Columbia  
John DeVore . . . . . Seymour, Ia.



Kay DeYarman . . . . . Urbandale, Ia.  
Anthony DiMaria . . . . . Lodi, N. j.  
Carolyn Dietrich . . . . . St. Ann  
Lawrence Dilks . . . . . St. Charles  
Keith Dimmit . . . . . Ottumwa, Ia.



Mohammad Djadidi . . . . . Iran  
Terry Dooley . . . . . Queen City  
Clarence Dottrey . . . . . Kansas City  
Diana Douglas . . . . . Hallsville  
Rick Douglas . . . . . Oskaloosa, Ia.



Elizabeth Downing . . . . . Paramus, N. J.  
Sandra Doyle . . . . . Center  
Sharren Drury . . . . . Marshalltown, Ia.  
Charles Dry . . . . . Palmyra  
Dixie Duffield . . . . . Huntsville

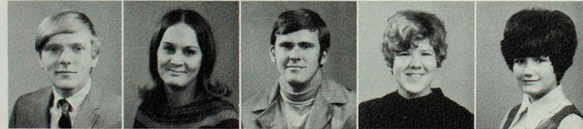

Daniel Duncan . . . . . Ft. Madison, Ia.  
Susan Dunham . . . . . Kirksville  
James Durham . . . . . Wood River, Il.  
Jolene Durham . . . . . Ottumwa, Ia.  
Karen Dwyer . . . . . Silex



Nancy Dwyer . . . . . Silex  
Terry Dykstra . . . . . Oskaloosa, Ia.  
Mary Eads . . . . . Burlington, Ia.  
Jo Ann Eastman . . . . . St. Louis  
Ruth Ehardt . . . . . Stratford, Wi.



Nemo Singers Simon Ramirez and Dennis Richardson help clean  
Snack Shop on Pancake Day sponsored by NEMOS.

# Class of 1973

Patricia Edwards . . . . . Chula  
 Jane Ehrich . . . . . Laclede  
 Mary Ellerbrock . . . . . St. Louis  
 Karen Elliott . . . . . Davenport, Ia.  
 Blytha Ellis . . . . . Kirksville

Ann Elsenrath . . . . . Fulton  
 Calvin Erickson . . . . . Higbee  
 John Ervin . . . . . Kearney  
 John Evans . . . . . Jacksonsville  
 Karen Evans . . . . . Clark

George Ewers . . . . . Indianola, Ia.  
 Linda Fairchild . . . . . Eddyville, Ia.  
 Michael Fairfax . . . . . Kirksville  
 Dennis Fallon . . . . . Bergenfield, N. J.  
 Paul Farris . . . . . Moberly

Walter Finch . . . . . Bettendorf, Ia.  
 Jan Fletcher . . . . . De Witt, Ia.  
 Valleri Floyd . . . . . Brashear  
 Robert Fohey . . . . . Hannibal  
 Gary Fort . . . . . Wellsville

Leota Fort . . . . . Louisiana  
 Sarah Foster . . . . . Selfridge AFB, Mi.  
 Sharon Francis . . . . . Florissant  
 Michael Franke . . . . . Novelty  
 Connie Frederick . . . . . Moline, Il.

Ted Freel . . . . . Carlisle, Ia.  
 Michael Fregoe . . . . . Marceline  
 Carol French . . . . . Mexico  
 Vivian French . . . . . Palmyra  
 Mark Friedman . . . . . Florissant

Joan Fromme . . . . . St. Charles  
 Glenda Fry . . . . . St. Ann  
 Roger Fudge . . . . . Burlington, Ia.  
 Alfred Fulton . . . . . Kankakee, Il.  
 Barbra Fuqua . . . . . Barry, Il.

Annie Gandy . . . . . St. Louis  
 Gayla Gardner . . . . . Edina  
 Paul Garnett . . . . . Madison  
 George Gasser . . . . . Potosi  
 Jonathan Gassman . . . . . Clinton, Ia.

Norman George . . . . . Ottumwa, Ia.  
 John Georgetti . . . . . Kirksville  
 Jane Gevecker . . . . . Jefferson City  
 Elnora Gifford . . . . . Green City  
 James Gillam . . . . . Gibson, Ia.

Betty Gladney . . . . . Elsberry  
 Linda Glammeyer . . . . . Chana, Il.  
 Terry Glandon . . . . . Washington, Ia.  
 Jane Godfrey . . . . . Powersville  
 Steve Goeke . . . . . Kirksville

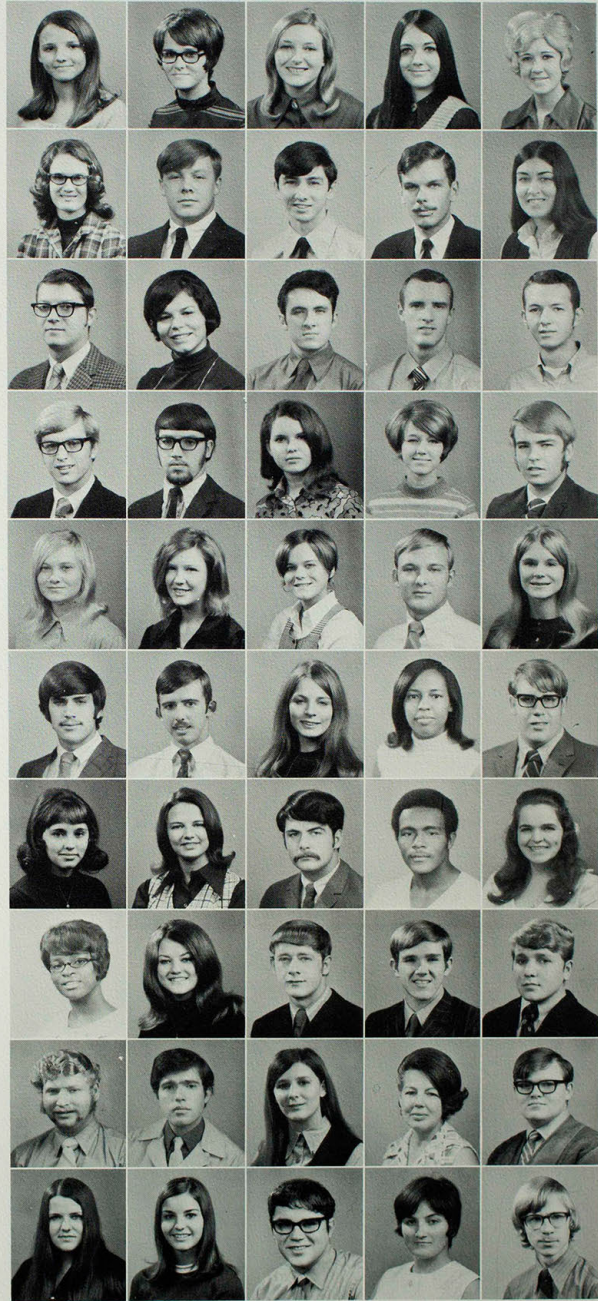



Joyce Goodman . . . . . Rose Hill, Ia.  
 Diane Gordy . . . . . Bloomfield, Ia.  
 Edward Gough . . . . . Shelbina  
 Elizabeth Graff . . . . . Kirksville  
 Elizabeth Green . . . . . Frankford



James Green . . . . . La Plata  
 Glenna Greening . . . . . Shelbyville  
 Louis Gregory . . . . . East St. Louis, Il.  
 Betsy Grice . . . . . Browning  
 Donald Griffin . . . . . Monroe



David Griggs . . . . . Anabel  
 Kathey Griswold . . . . . Shelbyna  
 Eddie Groff . . . . . Montgomery City  
 Connie Gruer . . . . . Auxvasse  
 Edward Gruber . . . . . Montgomery City



Linda Guilford . . . . . Keytesville  
 Patricia Hagemeier . . . . . Elsberry  
 Bethsheba Haines . . . . . Olney  
 Ricki Haines . . . . . Winfield, Ia.  
 Debra Haldeman . . . . . Bettendorf, Ia.



Cynthia Hall . . . . . Canton  
 Keith Hammer . . . . . Centerville, Ia.  
 Richard Hammon . . . . . Ottumwa, Ia.  
 Brenda Hamor . . . . . Montezuma, Ia.  
 John Hancock . . . . . Monroe City



LaVern Hanus . . . . . Dysart, Ia.  
 Lynne Harbison . . . . . Richland, Ia.



Stephen Harkema . . . . . New Sharon, Ia.  
 Barbara Harland . . . . . Shelbina



Zella Harlow . . . . . New London  
 Harold Harness . . . . . Ottumwa, Ia.



Peggy Harrelson . . . . . St. Charles  
 Harold Harrington . . . . . Cedar Rapids, Ia.



Mary Harrington . . . . . Edina  
 Barbara Harris . . . . . South English, Ia.

# Class of 1973

Kathy Dolan braves winter's briskness to go to her classes in Violette Hall.



# Class of 1973

Patricia Harris . . . . . Kirksville  
 Pamela Harrison . . . . . Paris  
 Cary Harshman . . . . . Rockport, Il.  
 Debbie Hartley . . . . . Hannibal  
 Roger Hartman . . . . . Buffalo Center, Ia.

Charles Hausgen . . . . . Elsberry  
 Gerald Hayden . . . . . Vandalia  
 James Head . . . . . Novelty  
 Steven Hebron . . . . . Ottumwa, Ia.  
 Judy Heitman . . . . . St. Louis

Andy Henley . . . . . Mercer  
 Cecily Hensley . . . . . Pleasant Valley, Ia.  
 Thomas Hermesen . . . . . Newton, Ia.  
 Mary Herndon . . . . . Macon  
 Jack Herschbach . . . . . Chester, Il.

Juanita Hewley . . . . . Madison  
 Pamela Hill . . . . . Bloomfield, Ia.  
 Gary Hillebrand . . . . . Niles, Il.  
 Norman Hinman . . . . . Sun Prairie, Wi.  
 Liza Hintz . . . . . Wellsville

Dennis Hollingsworth . . . . . Paris  
 Leslie Holtsman . . . . . Bowling Green  
 Deborah Hoover . . . . . Des Moines, Ia.  
 Roger Hoover . . . . . Fulton  
 Francis Horn . . . . . Douds, Ia.

Janice Houf . . . . . Fulton  
 Jane House . . . . . O'Fallon  
 Brenda Howard . . . . . Elsberry  
 Shirley Howerton . . . . . Hurdland  
 Joy Hunt . . . . . Bloomfield, Ia.

David Hyatt . . . . . Bowling Green  
 Judy Ide . . . . . Shelbina  
 Roger Imhof . . . . . St. Louis  
 Craig Irsch . . . . . Kirksville  
 Paul Jackson . . . . . Ottumwa, Ia.

This student utilizes varied transportation modes to gain access-  
 ibility to the Northeast campus.



Robert Jacobs . . . . . Greentop  
 Lyle Janes . . . . . Farber

Sharon Jansen . . . . . Sutter, Il.  
 Ronald Joas . . . . . Milan

Janice Jobusch . . . . . St. Ann  
 Ray Johansmeier . . . . . Wapello, Ia.

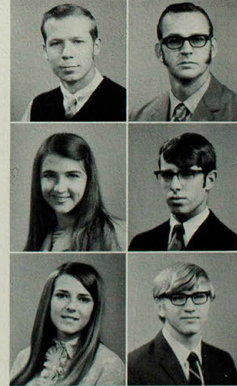



Walter Johnessee . . . . . Hannibal  
 Deborah Johnson . . . . . Hannibal  
 Gregory Johnson . . . . . Vandalia  
 Richard Johnson . . . . . Cincinnati, Oh.  
 Steven Johnston . . . . . Ballwin



Caron Jones . . . . . Keytesville  
 Eldon Jones . . . . . New Cambria  
 Marian Jones . . . . . Farber  
 Shirley Jones . . . . . Wapello, Ia.  
 Clara Jordan . . . . . Wheeling



Thomas Jordan . . . . . Clinton, Ia.  
 Merrilyn Jurgens . . . . . Hannibal  
 Arthur Jurgau . . . . . Brooklyn, N. Y.  
 Williard Justus . . . . . Clarksville  
 William Kapitko . . . . . Margaretville, N. Y.



Massoud Karbassi . . . . . Iran  
 Marsha Karhoff . . . . . Edina  
 Gale Kattelmann . . . . . Bowling Green  
 John Kauffman . . . . . Wayland, Ia.  
 Mary Kauffman . . . . . Leonard



Linda Kaulzarich . . . . . Kirksville  
 Amy Kawado . . . . . Makawai, Hi.  
 Rebecca Keck . . . . . Palmyra  
 Patrick Kedley . . . . . Miles, Ia.  
 Jerry Kelley . . . . . Springville, Ia.



Rodney Kellison . . . . . Kirksville  
 Keith Kelso . . . . . New Cambria  
 Donna Kendrick . . . . . St. Charles  
 Jack Kenyon, Jr. . . . . Moberly  
 Deborah Kern . . . . . Blairstown, Ia.



Bruce Kerr . . . . . Carlisle, Ia.  
 Pamela Kessler . . . . . Mexico  
 Hossein Khalvati . . . . . Iran  
 Betty King . . . . . Blairstown, Ia.  
 Melanie King . . . . . Milan



Robert Kinsinger . . . . . Belle Plaine, Ia.  
 Robert Kirchherr . . . . . Clayton, Il.  
 Donna Kitrel . . . . . St. Louis  
 Karen Koenig . . . . . Webster Groves  
 Iraj Kohzadi . . . . . Iran



Barry Kraus . . . . . Ft. Madison, Ia.  
 Susan Krieger . . . . . Mt. Union, Ia.  
 Vicki Krier . . . . . Sigourney, Ia.  
 Michele Krink . . . . . Greentop  
 Thomas Kristoffersen . . . . . River Vale, N. J.



Rodney Kubichek . . . . . Blairstown, Ia.  
 Anne Kuechler . . . . . St. Charles  
 Marilyn Kurz . . . . . Vandalia  
 Paul Lamansky . . . . . Bettendorf, Ia.  
 Richard Lampkin . . . . . Washington, Ia.

Alan Lander . . . . . Des Moines, Ia.  
 Charlotte Lane . . . . . St. Catherine  
 Christopher Lanham . . . . . Monroe  
 Robert Lapsley . . . . . Kahoka  
 Richard Larsen . . . . . St. Louis

Daniel Larson . . . . . Mt. Pleasant, Ia.  
 Loris Lash . . . . . Allerton, Ia.  
 David Lasswell . . . . . La Belle  
 Darcy Lawrence . . . . . Babylon, N. Y.  
 Cathy Lay . . . . . Greentop

Mark Lay . . . . . Queen City  
 Barbara Lee . . . . . Des Moines, Ia.  
 Stephan Lee . . . . . Davenport, Ia.  
 Stephen Leeper . . . . . Kirksville  
 Robert Legler . . . . . Knoxville, Ia.

William Lemons . . . . . Palmyra  
 Russell Lenk . . . . . Troy  
 Janice Lennox . . . . . Kirksville  
 Mary Lewis . . . . . Oskaloosa, Ia.  
 Charles Lindquist . . . . . La Plata

Sharon Linson . . . . . Bevier  
 Catherine Lintz . . . . . Crawfordsville, Ia.  
 Roxanne Lippincott . . . . . Brooklyn, Ia.  
 Douglas Little . . . . . Centerville, Ia.  
 Patricia Little . . . . . Canton

Anita Littrell . . . . . Kirksville  
 Gary Littrell . . . . . Armstrong  
 Susan Littrell . . . . . New Cambria  
 Gregory Lloyd . . . . . Kirksville  
 Connie Lockard . . . . . Atlanta

Edward Loman . . . . . St. Charles  
 James Lough . . . . . Bloomfield, Ia.  
 Janet Loveless . . . . . Bettendorf, Ia.  
 Robbie Ludy . . . . . Jonesburg  
 Roberta Luegering . . . . . Ft. Madison, Ia.

Linda Lunsford . . . . . Albion, Ia.  
 Roger Lupton . . . . . Unionville  
 Charles Lutz . . . . . Neighbors  
 Gail Lyle . . . . . Haverhill, Ia.  
 Martha Maddox . . . . . Monroe City

Donna Magruder . . . . . Keytesville  
 Nancy Magruder . . . . . St. Charles  
 Sheila Mahoney . . . . . Winterset, Ia.  
 Riad Mari . . . . . Jordan  
 Linda Marra . . . . . Edina

David Marshall . . . . . Revere  
 Charles Martin . . . . . Wyaconda  
 Cheryl Martin . . . . . Worthington  
 Edward Martin . . . . . Revere  
 Kathleen Martin . . . . . St. Louis





Mary Martin . . . . . Ft. Madison, Ia.  
William Matthew . . . . . Kirksville



Robert Maul . . . . . Memphis  
Michele Maurer . . . . . Belton



Larry May . . . . . Browning  
Mahmo Mazandarianian . . . . . Iran



Kathy Mayo . . . . . Huntsville  
Dorla McClanahan . . . . . Kirksville  
Amy McClintock . . . . . Monroe  
Marilyn McClintock . . . . . Palmyra  
Lloyd McCollum . . . . . Smithshire, Il.



Robert McCollum . . . . . Clarence  
Sharon McCollum . . . . . Ft. Madison, Ia.  
Larry McCoy . . . . . Troy  
Joan McDevitt . . . . . Traer, Ia.  
Melinda McKay . . . . . Knox City



Richard McKown . . . . . Monroe City  
Betty McLin . . . . . Bevier  
Jimmy McNew . . . . . Bettendorf, Ia.  
Margaret McQuoid . . . . . Memphis  
Terry Meek . . . . . Mexico



Lee Meinhardt . . . . . Luray  
James Melson . . . . . Muscatine, Ia.  
Susan Merideth . . . . . Keokuk, Ia.  
Charlotte Meyer . . . . . Center  
Jerry Middleton . . . . . Pulaski, Ia.



John Millemon . . . . . Princeton  
Clarence Miller . . . . . Clifton Hill  
James Miller . . . . . St. Louis  
Linda Miller . . . . . Ottumwa, Ia.  
Marie Miller . . . . . Memphis



Thomas Miller . . . . . Davenport, Ia.  
Michael Minich . . . . . Marceline  
John Mims . . . . . Lake Placid, Fl.  
Sheila Minor . . . . . Stoutsville  
Melinda Mitchell . . . . . Buckingham, Ia.



Debra Moeller . . . . . Stockton, Ia.  
Linda Montgomery . . . . . Linneus  
Martha Moore . . . . . West Branch, Ia.  
Darlene Mordt . . . . . Warrenton  
Barbara Morrow . . . . . Seymour, Ia.



Students congregate to eat their meals at Ryle Hall cafeteria in a mood of resigned satisfaction.

# Class of 1973

Jahansh Mortezapour . . . . . Iran  
 Vicki Moutrie . . . . . St. Charles  
 Suzanne Moxley . . . . . Rothville  
 Mac Mullins . . . . . Glenwood  
 Ruth Murphy . . . . . Atlanta



William Myers . . . . . Rolla  
 James Nadler . . . . . Wentzville  
 Thomas Neece . . . . . Richland, Ia.  
 Grace Newell . . . . . Powersville  
 Karen Newell . . . . . Unionville



Carolyn Nichols . . . . . Centralia  
 Susan Nickel . . . . . Wever, Ia.  
 James Nickell . . . . . Rothville  
 Stephen Nuhn . . . . . Macon  
 Patricia Oberman . . . . . Curryville



Brian Ochs . . . . . St. Charles  
 Peggy Ochs . . . . . St. Charles  
 Connie O'Dear . . . . . Ewing  
 Elvira Oesch . . . . . Hannibal  
 Jacquelyn Ogden . . . . . Ottumwa, Ia.



Marcia Olson . . . . . Ottumwa, Ia.  
 Vilail Oonhateparuk . . . . . Thailand  
 Diane Orr . . . . . Marion, Ia.  
 Helen Ortberg . . . . . Columbus Jct., Ia.  
 Rita Orth . . . . . St. Louis



Stephen Othic . . . . . Brookfield  
 Deborah Paris . . . . . Hale  
 Tanya Parnell . . . . . Colorado Spgs., Co.  
 Belinda Partin . . . . . Kirksville  
 Linda Pasvogel . . . . . Tipton, Ia.



Leann Paulsen . . . . . Dysart, Ia.  
 Connie Peak . . . . . Shelbina  
 Rebecca Pearson . . . . . Guthrie Ctr., Ia.  
 Judy Pease . . . . . Vandalia  
 Cynda Peasel . . . . . Troy



Frank Sladek devours a sandwich while manning a College Play-ers Film Club table in the SUB.



Norman Penton . . . . . Huntsville  
 Marsha Perry . . . . . Novelty



Janice Petersen . . . . . West Branch, Ia.  
 Joan Petersen . . . . . Trenton



Michael Peterson . . . . . Albia, Ia.  
 Susan Peterson . . . . . Novinger





Janice Petree . . . . . Kirksville  
 Becky Phillips . . . . . Rose Hill, Ia.  
 Kendra Phillips . . . . . Moulton, Ia.  
 Linda Phillips . . . . . Mexico  
 Martha Phillips . . . . . Holcomb, Il.



Vonda Phillips . . . . . St. Ann  
 Patricia Pickering . . . . . Powersville  
 Paula Pickett . . . . . Lancaster  
 David Plunkett . . . . . Ewing  
 Francis Poland . . . . . Powersville



Richard Porter . . . . . Washington, Ia.  
 Melinda Power . . . . . Ft. Madison, Ia.  
 Mary Ann Prewitt . . . . . Ottumwa, Ia.  
 Leo Prottsman . . . . . Mt. Pleasant, Ia.  
 Rodrigo Quesada . . . . . Panama Canal Zone

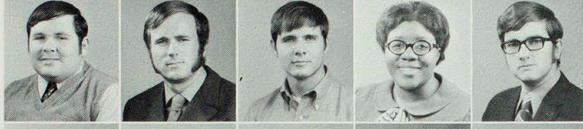

Adrian Quintin . . . . . Greentop  
 Jon Rand . . . . . Lees Summit  
 Rodney Rea . . . . . Kirksville  
 Sharon Reading . . . . . Hannibal  
 David Rector . . . . . Macon



David Redman . . . . . Monroe City  
 Stephen Reynolds . . . . . Davenport, Ia.  
 Rita Rhoades . . . . . La Plata  
 Robert Ricardelli . . . . . Bedford, Ma.  
 Noel Rice . . . . . Tuscola, Tx.



Mildred Rich . . . . . Crawfordville, Ia.  
 George Richardson . . . . . Unionville  
 Richard Richardson . . . . . Bergenfield, N. J.  
 Anna Rieck . . . . . Macon  
 Brenda Riley . . . . . Kirksville



Kathryn Riley . . . . . Brookfield  
 Lynn Riney . . . . . Memphis  
 Judith Robbins . . . . . Palmyra  
 Deborah Robinson . . . . . Green City  
 Janice Robinson . . . . . Cantril, Ia.

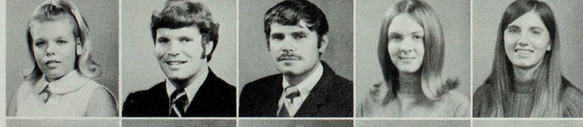

Peggy Robinson . . . . . Elsberry  
 Raymond Robinson . . . . . Berkeley  
 Steven Robinson . . . . . Bloomfield, Ia.  
 Betty Roderick . . . . . Kirksville  
 Chloe Rogers . . . . . St. Peters



Randall Rogers . . . . . Des Moines, Ia.  
 James Rosebery . . . . . Kirksville  
 Deloris Rother . . . . . St. Louis  
 Brenda Rouse . . . . . Versailles  
 Stephen Rowe . . . . . Paris



Kenneth Ruediger . . . . . Ferguson  
 Mark Rugeberg . . . . . De Witt, Ia.  
 Dana Ruhl . . . . . Hannibal  
 Emilia Sabado . . . . . Hawaii  
 Marilyn Salfen . . . . . Bowling Green

Nicki Sample . . . . . Ottumwa, Ia.  
 Marjorie Sanders . . . . . Creve Coeur  
 Rebecca Sanderson . . . . . Bowling Green  
 Pungchai Saravasee . . . . . Thailand  
 Jennifer Sawyer . . . . . Rolla



Mary Schaberg . . . . . Florissant  
 Grace Schaefer . . . . . South Amana, Ia.  
 Linda Schaefermeier . . . . . Ferguson  
 Judy Schaeffer . . . . . St. Charles  
 Michael Schaffer . . . . . Canton



Karen Schnoebelen . . . . . Lone Tree, Ia.  
 Nancy Schriefer . . . . . Lexington  
 Amanda Schroeder . . . . . Bridgeton  
 Philip Schuchman . . . . . Elsberry  
 Rosemary Schultz . . . . . Cedar Rapids, Ia.



Rebecca Schuster . . . . . Annada  
 Michael Scott . . . . . Kansas City  
 Janet Searcy . . . . . Kirksville  
 Larry Sees . . . . . La Plata  
 Michael Seitz . . . . . Arlington Heights, Il.



Mavoureen Sellens . . . . . Bethel  
 Ed Sellers . . . . . Wilton, Ia.  
 Diana Seymour . . . . . Biggsville, Il.  
 Mary Shannon . . . . . Williamstown  
 Ricky Sharp . . . . . Hamilton, Ia.



Jerry Shatto . . . . . Macon  
 Thomas Shea . . . . . Kirkwood  
 Rhonda Shearl . . . . . Franklin, Il.  
 Peggy Shelledy . . . . . New London, Ia.  
 John Sheppard . . . . . Orillia, Ontario



Gary Shields . . . . . Clinton, Ia.  
 Samuel Shotts . . . . . Galesburg, Il.  
 Charles Shoults . . . . . Lancaster  
 Lana Simmons . . . . . Bloomfield, Ia.  
 Susan Simpson . . . . . Waterloo, Ia.

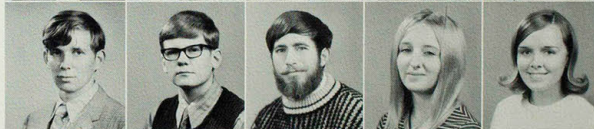

Esther Skinner . . . . . Tuscola, Il.  
 James Slaton . . . . . Madison  
 Kenneth Slaughter . . . . . Queen City  
 Mark Slocum . . . . . Memphis  
 Philip Slocum . . . . . Altona, N. Y.



Carolyn Smith . . . . . Milan  
 David Smith . . . . . Harris  
 Deborah Smith . . . . . Mexico  
 Gerald Smith . . . . . Muscatine, Ia.  
 Hardie Smith . . . . . Kansas City



Lawrence Smith . . . . . St. Louis  
 Luanne Smith . . . . . Moberly  
 Sharon Smith . . . . . Burlington, Ia.  
 Douglas Smithson . . . . . La Plata  
 Carol Sneed . . . . . Ferguson





Deborah Snell . . . . . Canton  
Rodney Snodgrass . . . . . Palmyra



Deborah Snow . . . . . Kansas City  
Beverly Spain . . . . . Newton, Ia.



Timothy Spain . . . . . Newton, Ia.  
Kenny Sparks . . . . . Purdin



Carol Speck . . . . . St. Louis  
William Speed . . . . . Washington, Ia.  
Rebecca Squires . . . . . Ferguson  
Audrey Stanek . . . . . Hawk Point  
Deborah Stark . . . . . Frankford



Doris St. Clair . . . . . Kahoka  
Anne Steffensmeier . . . . . Ft. Madison, Ia.  
Laurel Steffy . . . . . Keokuk, Ia.  
Valerie Steinbeck . . . . . Macon  
Jean Stevenson . . . . . Bettendorf, Ia.



Marsha Stine . . . . . Florissant  
Lynn Stolte . . . . . Barry, Il.  
Mary Stout . . . . . New Sharon, Ia.  
William Stradt . . . . . Bettendorf, Ia.  
Cynthia Strand . . . . . Central City, Ia.



Rebecca Suddarth . . . . . Clarksville  
Nona Susewind . . . . . Carrollton  
Toni Sutor . . . . . Jonesburg  
Bruce Swann . . . . . Novelty  
Joyce Switzer . . . . . Bucklin



Paul Taylor . . . . . Fulton  
Stephen Taylor . . . . . St. Louis  
Marie Terry . . . . . Macon  
Randall Thomas . . . . . New Cambria  
Steven Thomas . . . . . Ottumwa, Ia.



Jo Thompson . . . . . St. Charles  
Mark Thompson . . . . . Kirksville  
Michael Thompson . . . . . Fulton  
Michael Thornburg . . . . . Moberly  
Jimmy Titus . . . . . Collins, Ia.



Mark Treese . . . . . Marthasville  
Paul Triplett . . . . . Linneus  
Carolyn Tucker . . . . . Bloomfield, Ia.  
Jerry Tucker . . . . . Kirksville  
Thomas Tucker . . . . . Fairfield, Ia.



Class Lecture always holds one's attention even if daydreaming happens to slip in.

# Class of 1973

Margaret Tuma . . . . . New Florence  
 Denise Turner . . . . . Paris  
 James Turner . . . . . Kirksville  
 Jerry Valentine . . . . . Powersville  
 Marion Valentine . . . . . St. Louis

Steven Van Horn . . . . . Purdin  
 Sue Vaughn . . . . . Ottumwa, Ia.  
 Wayne Ventling . . . . . Webster City, Ia.  
 Thomas Voorhees . . . . . Wheeling, WV  
 Richard Waggener . . . . . Kansas City

William Waggoner . . . . . Elsberry  
 Pamela Wagner . . . . . Unionville, Ia.  
 Larry Walker . . . . . West Liberty, Ia.  
 Robert Wallace . . . . . Shelbyna  
 John Walter . . . . . Canton

Ann Walters . . . . . Novinger  
 Harold Walters . . . . . Novinger  
 Drucilla Warble . . . . . Grundy Center, Ia.  
 Michael Ward . . . . . St. Louis  
 Sonja Ward . . . . . Cherry Valley, N. Y.

Pamela Wares . . . . . La Plata  
 Michael Waters . . . . . Tuscola, Il.  
 Pharis Watt . . . . . Green City  
 Kathy Webb . . . . . Clarksville  
 Jon Weber . . . . . Camanche, Ia.

Margaret Weber . . . . . St. Charles  
 Mary Webster . . . . . Kahoka  
 Donna Wehmeyer . . . . . Ferguson  
 Rhonda Weiler . . . . . Ft. Madison, Ia.  
 Jeanne Weir . . . . . Floris, Ia.

Jo Wheeler . . . . . Ferguson  
 Teresia Wheeler . . . . . Kirksville  
 Deborah White . . . . . Ottumwa, Ia.  
 James White . . . . . Waterloo, Ia.  
 Lorene White . . . . . Farmington, Ia.



# Class of 1973

Enjoying the view outside the Student Union, two coeds relax during a between-class break.



Rebecca White . . . . . Crawfordsville, Ia.  
 Stephen Wideman . . . . . New London

Rowena Wiggins . . . . . New Cambria  
 William Wiley . . . . . Grinnell, Ia.

Charles Wilgenbusch . . . . . Masonville, Ia.  
 Regenia Wilhite . . . . . Harrisburg

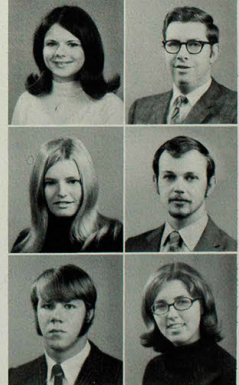



Sandra Wilke . . . . . Knoxville, Ia.  
 Renee Wilken . . . . . Milwaukee, Wi.  
 Connie Williams . . . . . Humphreys  
 Janet Williams . . . . . Rockford, Il.  
 Janice Williams . . . . . Ottumwa, Ia.

Michael Williams . . . . . Washington, Ia.  
 Scott Williams . . . . . Fairfax, Ia.  
 Kathryn Willis . . . . . Ferguson  
 Mark Wilson . . . . . Jefferson City  
 Mary Wilson . . . . . Mt. Pleasant, Ia.

Maureen Wilson . . . . . Wentzville  
 Samuel Wilson . . . . . Novinger  
 Jane Windler . . . . . St. Charles  
 Susan Winter . . . . . Bettendorf, Ia.  
 Rose Wommack . . . . . Eolia

James Woods . . . . . Woodburn, Ia.  
 Daniel Woodcock . . . . . Bridgeton  
 James Wood . . . . . Emden  
 Paul Woods . . . . . La Plata  
 Becky Wright . . . . . Columbia

Muhanned Wuhush . . . . . Jordan  
 Nancy Wyhs . . . . . St. Charles  
 Donald Wyngarden . . . . . Leighton, Ia.  
 Edward Wynne . . . . . St. Charles  
 Donald Yager . . . . . Center

Marie Yahn . . . . . Richland, Ia.  
 Betty Yeldell . . . . . Hannibal  
 Cynthia York . . . . . Clarinda, Ia.  
 John Yos . . . . . Green Castle  
 Timothy Young . . . . . Ottumwa, Ia.

Kathleen Yount . . . . . St. Louis  
 Kavos Zarie . . . . . Iran  
 John Zeagler . . . . . Elba, NY  
 Paul Zeigler . . . . . Mexico  
 Donna Zimmermann . . . . . New Florence

An avid basketball fan, Mike Waters utilizes tape to record the highlights.



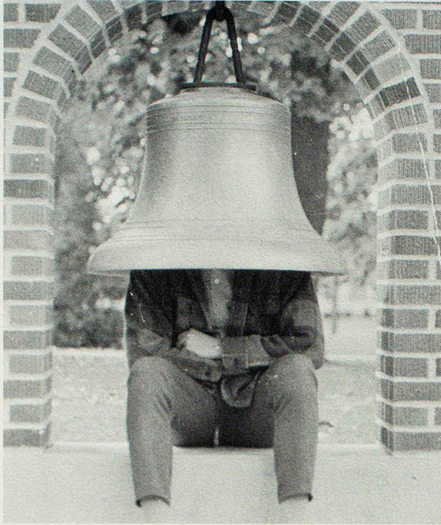

Some students will go anywhere for a little privacy, or to meditate maybe?

# Class of 1974

Bernerd Allgood . . . . . Albia, Ia.  
 Eddie Anderson . . . . . Edina  
 Kenneth Anderson . . . . . Chariton, Ia.  
 Pamula Anderson . . . . . Leighton, Ia.  
 Patricia Anderson . . . . . Des Moines, Ia.

Thelma Anderson . . . . . St. Louis  
 Marvin Appel . . . . . Edina  
 Theodore Appel . . . . . St. Louis  
 Opal Armstrong . . . . . Centralia  
 Sherry Arnot . . . . . Revere

Steven Arp . . . . . Wacott, Ia.  
 Pamela Ashman . . . . . Cedar, Ia.  
 John Augspurger . . . . . Pulaski, Ia.  
 Janet Ayers . . . . . Green City  
 Trudy Babb . . . . . Brookfield

Danny Baker . . . . . Brookfield  
 Diane Baker . . . . . Waterloo, Ia.  
 Linda Baker . . . . . Winfield, Ia.  
 Gholan Banki . . . . . Iran  
 Betty Barker . . . . . Fort Madison, Ia.

Ricky Barker . . . . . Redfield, Ia.  
 Linda Barnett . . . . . Kirksville  
 Lana Barry . . . . . Williams, Iowa  
 David Bartlett . . . . . Montrose, Ia.  
 Robert Bates . . . . . Mt. Pleasant, Ia.

Abdelwahab Abuomar . . . . . Jordan  
 Ribhi Abuomar . . . . . Jordan

Nancy Adams . . . . . Gilbert, Ia.  
 Robert Adams . . . . . Marshalltown, Ia.

Kamran Akhavan . . . . . Tehran, Ir.  
 Kathy Alderton . . . . . Wyaconda

Teresa Aldrich . . . . . Riverside, Ca.  
 Sue Alexander . . . . . Shelbyville

Diane Alfred . . . . . St. Charles  
 Ronald Allen . . . . . Wheeling, Il.

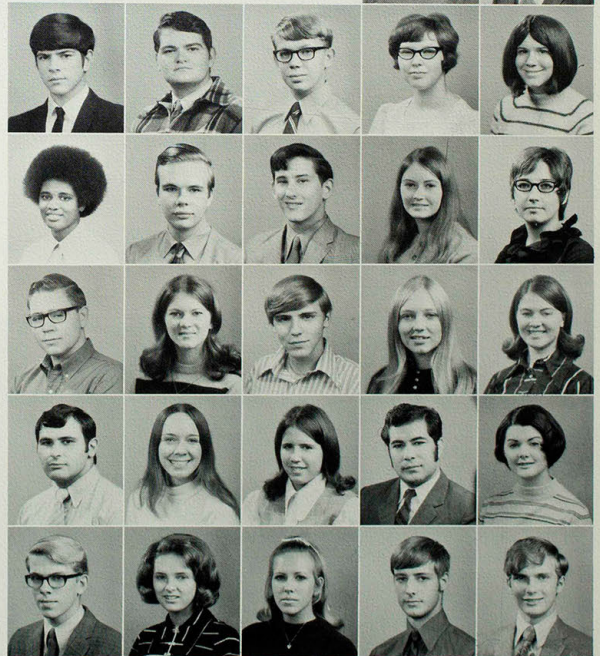



Kathleen Bauer . . . . . Lacona, Ia.  
 Robert Baustian . . . . . Bettendorf, Ia.  
 Karen Beach . . . . . Unionville  
 Colette Beale . . . . . Rock Island, Il.  
 William Bean . . . . . Wayland, Ia.

Johnny Beaver . . . . . Bunker Hill, Il.  
 Christine Becker . . . . . Wheeling, Il.  
 Laura Beekhuizen . . . . . Tracy, Ia.  
 Mohammad Behbahani . . . . . Iran  
 Paul Behle . . . . . Elsberry

Linda Bemboom . . . . . Independence  
 Nancy Benda . . . . . Cedar Rapids, Ia.  
 Robert Benningfield . . . . . Bettendorf, Ia.  
 Kenneth Bentele . . . . . Macon  
 Linda Benton . . . . . O'Fallon

Jill Berryman . . . . . St. Charles  
 Dan Beshears . . . . . Wellsville  
 Daniel Bevins . . . . . Belle Plaine, Ia.  
 Debra Beyer . . . . . Montezuma, Ia.  
 Jerel Biggers . . . . . Charles City, Ia.

Karen Biggs . . . . . Des Moines, Ia.  
 Patricia Billings . . . . . Center  
 Bonnie Birkhead . . . . . Troy  
 Douglas Blesie . . . . . De Witt, Ia.  
 Denise Blue . . . . . Russell, Ia.

Douglas Blunt . . . . . Brookfield  
 David Boden . . . . . Quincy, Il.  
 Richard Boies . . . . . Dysart, Ia.  
 Dianne Boley . . . . . Marceline  
 Mary Bondy . . . . . Brunswick

Linda Boothe . . . . . Williamson, Ia.  
 Pamela Bornhauser . . . . . Columbia  
 Beth Borron . . . . . Crown Point, In.  
 Benny Bourgeois . . . . . Kahoka  
 Charles Braaten . . . . . Kirksville

David Bradley . . . . . Clarence  
 Linda Bradley . . . . . Centerville, Ia.  
 Alan Brake . . . . . Bowling Green  
 Rex Brammann . . . . . Bettendorf, Ia.  
 Thomas Breen . . . . . Brookfield

Mary Brett . . . . . Brunswick  
 Kevin Brewer . . . . . Holliday  
 Betty Brim . . . . . Osceola, Ia.  
 Marjorie Brimhall . . . . . Wayland, Ia.  
 Brenda Briscoe . . . . . Kirksville

Mariann Brookhart . . . . . Kahoka  
 Mark Brooks . . . . . Sunnymead, Ca.  
 Robert Brophy . . . . . Columbus Jct., Ia.  
 Bobbi Brown . . . . . Chariton, Ia.  
 Diana Brown . . . . . Louisiana

# Class of 1974

Nancy Brown . . . . . St. Louis  
 Patricia Browning . . . . . Novelty  
 Randall Browning . . . . . Anabel  
 George Bruer . . . . . St. Charles  
 Thomas Bucker . . . . . Washington

Karen Bueneman . . . . . Troy  
 Charles Buffington . . . . . Ottumwa, Ia.  
 Melodee Burgess . . . . . Atlanta  
 Cathy Burk . . . . . New Cambria  
 Douglas Busch . . . . . North Liberty, Ia.

Sharon Bush . . . . . O'Fallon  
 Debra Bushman . . . . . Bettendorf, Ia.  
 Kevin Caldwell . . . . . Washington, Ia.  
 Paula Caldwell . . . . . Milan  
 Carol Campbell . . . . . La Belle

Cheryl Campbell . . . . . La Belle  
 Michael Campbell . . . . . Cedar Rapids, Ia.  
 David Carlo . . . . . Ottumwa, Ia.  
 Constance Carr . . . . . Ottumwa, Ia.  
 John Carter . . . . . Clear Lake, Ia.

Theresa Chacey . . . . . Packwood, Ia.  
 Randy Chalupa . . . . . Washington, Ia.  
 Linda Chancellor . . . . . Rutledge  
 Chancha Changsingha . . . . . Thailand  
 Nancy Charbonneau . . . . . Mediapolis, Ia.

Diana Cheatum . . . . . Novelty  
 Susan Check . . . . . Anabel  
 Dona Christensen . . . . . Marion, Ia.  
 Nancy Christiansen . . . . . St. Charles  
 Gail Clark . . . . . Brookfield

John Clark . . . . . Louisiana  
 Randy Clark . . . . . Ottumwa, Ia.  
 Ernest Clarkson . . . . . La Plata  
 Carolyn Clay . . . . . Queen City  
 Kathy Clearwaters . . . . . Marion, Ia.

Beverly Cleeton . . . . . Des Moines, Ia.  
 Debra Cleeton . . . . . Green City  
 Michael Clime . . . . . Ottumwa, Ia.  
 Beth Clover . . . . . Warrenton  
 Kima Cloyd . . . . . Ottumwa, Ia.

James Coburn . . . . . Wheeling  
 Carole Coder . . . . . La Belle  
 Lois Coe . . . . . Marceline  
 Ronald Coe . . . . . Albia, Ia.  
 Debra Colbert . . . . . Troy

Kenneth Coleman . . . . . Auxvasse  
 Terry Collett . . . . . Kirksville  
 Brenda Comley . . . . . Knox City  
 James Conboy . . . . . Monroe City  
 Gary Connell . . . . . Lemont, Il.





David Cook . . . . . Brooklyn, Ia.  
Lola Cook . . . . . Fulton



Randall Cooley . . . . . Mexico  
Brenda Coons . . . . . Macon



Connie Cornelius . . . . . Urbandale, Ia.  
Sheryl Cornelius . . . . . Urbandale, Ia.

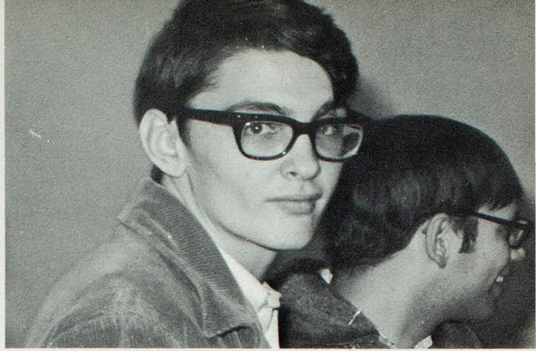

Students gaze about in bewilderment and mild surprise as there occurs a pause in the everyday scramble to class.



John Cornick . . . . . Mt. Pleasant, Ia.  
Karen Couch . . . . . Norfolk, Va.  
Theresa Courtney . . . . . Cedar Rapids, Ia.  
Stephanie Craft . . . . . Huntsville  
Peggy Craig . . . . . Callao



Glenn Crawford . . . . . Auxvasse  
William Crews . . . . . Mexico  
Cheryl Cribb . . . . . Corydon, Ia.  
Neil Cribb . . . . . La Plata  
Rodney Cronbaugh . . . . . Belle Plaine, Ia.



Michael Crousore . . . . . Hannibal  
Barbara Cuelich . . . . . Novinger  
Nancy Cullor . . . . . Lucerne  
Joseph Cupp . . . . . Kirksville  
Joanne Dahnides . . . . . St. Louis



Billie Dahl . . . . . Linden, Ia.  
Richard Dailey . . . . . Eldon, Ia.  
John Davidson . . . . . Cedar Rapids, Ia.  
Ann Davis . . . . . Memphis  
Glenn Davis . . . . . Memphis



Jack Davis . . . . . La Belle  
Linda Davis . . . . . Powersville  
Marilyn Davis . . . . . Fulton  
Mary Davis . . . . . Russell, Ia.  
Roy Davis . . . . . Memphis



Scott Davis . . . . . Brookfield  
Stephen Davis . . . . . Ottumwa, Ia.  
Elsie Davolt . . . . . Bucklin  
George-Ann Dean . . . . . Morning Sun, Ia.  
Julia De Moss . . . . . Des Moines, Ia.



Charles Dempsey . . . . . Shelbina  
Deborah Dennis . . . . . Milan  
Carol Deskin . . . . . La Plata  
Sharon Detienne . . . . . Middletown  
Anthony Di Chiro . . . . . Hudson Falls, N. Y.

Aneta Dickerson . . . . . Clifton Hill  
 Rebecca Dickerson . . . . . Tipton, Ia.  
 Vickie Dieterich . . . . . Medill  
 Suzanne Dingman . . . . . Des Moines, Ia.  
 Kathy Dobbs . . . . . Quincy, Il.

James Dodson . . . . . Kirksville  
 Mary Dolan . . . . . Ferguson  
 John Downard . . . . . Keosauqua, Ia.  
 Edward Drake . . . . . Kansas City  
 Gail Dreyer . . . . . Warrenton

James Droste . . . . . St. Charles  
 Nancy Dryden . . . . . Hannibal  
 William Dryden . . . . . Montgomery City  
 Patsy Dubach . . . . . O'Fallon  
 Karen Dubbert . . . . . Martinsburg

Ruth Duffield . . . . . Mendon  
 Kenneth Dunn . . . . . Martinsburg  
 Christine Duvall . . . . . West Chester, Ia.  
 Dixie Dwigings . . . . . Cedar Rapids, Ia.  
 Linda Dwyer . . . . . Silx

Marcia Dyal . . . . . Cedar Rapids, Ia.  
 Sharon Dye . . . . . La Plata  
 John Eads . . . . . Burlington, Ia.  
 Thomas Eastman . . . . . Davenport, Ia.  
 Glenda Eastwood . . . . . Rush Hill

Douglas Ebert . . . . . Quincy, Il.  
 Gail Echele . . . . . St. Charles  
 Valerie Eckles . . . . . Mt. Pleasant, Ia.  
 Brenda Edmundson . . . . . Thornburg, Ia.  
 Sue Eichemier . . . . . Kirksville

Linda Eickhoff . . . . . Harlan, Ia.  
 Judy Elam . . . . . Laddonia  
 Douglas Elder . . . . . Agency, Ia.  
 Carol Elliott . . . . . Davenport, Ia.  
 Joyce Elliott . . . . . St. Charles



# Class of 1974

Brrr, it's cold! The heavy snow and ice brings fancy footwork on the scene.



Kathleen Elzig . . . Marshalltown, Ia.  
 Deborah Emery . . . Bettendorf, Ia.

Joseph Engelkes . . La Porte City, Ia.  
 Maradell England . . . Galva, Il.

Rick English . . . . . La Belle  
 Mohammad Erfani . . . Tehran, Iran

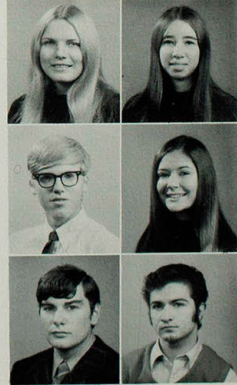



Richard Erwin . . . . . Wapello, Ia.  
 James Evans . . . . . St. Louis  
 Wanda Evans . . . . . Brentwood  
 Janis Ewens . . . . . Centralia  
 Deborah Ewing . . . . . Brookfield

William Fair . . . . . Liberty  
 Reza Fatemi . . . . . Iran  
 Philip Faulstich . . . . . St. Louis  
 Steven Fawks . . . . . Salisbury  
 Connie Fenton . . . . . Melrose, Ia.

Brenda Ferguson . . . . . Troy  
 Stephanie Ferraro . . . . . Little Silver, N. J.  
 Ron Ferrel . . . . . Hannibal  
 Claudia Fessler . . . . . Des Moines, Ia.  
 Michael Feys . . . . . St. Louis

Elaine Ficken . . . . . Louisiana  
 Debra Flack . . . . . St. Peters  
 John Fleischman . . . . . Oswego, N. Y.  
 Pamela Fleisher . . . . . Florissant  
 Teresa Fleming . . . . . Bloomfield, Ia.

Clark Fobes . . . . . Ottumwa, Ia.  
 Kathy Folker . . . . . Farmington, Ia.  
 Joy Franklin . . . . . Milan  
 Mary Freeborn . . . . . Barnes City, Ia.  
 Estil Fretwell . . . . . Williamstown

Ronald Fuhrer . . . . . Mexico  
 Joel Fye . . . . . Ollie, Ia.  
 Mary Gale . . . . . Centerville, Ia.  
 Debra Gamm . . . . . Bowling Green  
 Jo Beth Gardine . . . . . Memphis

Melody Gares . . . . . Kahoka  
 Dennis Garrett . . . . . Fulton  
 William Garrett . . . . . Fulton  
 Terri Garrison . . . . . Bethel  
 Joseph Gass . . . . . Lacona, Ia.

Linda Gerster . . . . . Paris  
 Hamid Ghazdri . . . . . Tehran, Iran  
 Edgar Gheens . . . . . Keytesville  
 Roseann Giametta . . . . . Davenport, Ia.  
 Margaret Gierke . . . . . Louisiana

Sharon Gill . . . . . Wilton Jct., Ia.  
 Paul Gillette . . . . . New Lenox, Il.  
 Wayne Gillette . . . . . St. Charles  
 Mary Gingerich . . . . . Kirksville  
 Rebecca Given . . . . . Mexico

Margaret Gladbach . . . . . Keytesville  
 Daryl Glascock . . . . . Philadelphia  
 Donald Glascock . . . . . Palmyra  
 Kathleen Glasgow . . . . . Edina  
 Tupper Glenn . . . . . Winfield, Ia.



Campus employment helps many students make ends meet during their college career.

# Class of 1974

Kristina Gray . . . . . Palmyra  
 Linda Gray . . . . . Mercer  
 Lawrence Gregory . . . . . Oelwein, Ia.  
 Tresia Griffith . . . . . Leonard  
 Theodore Griggs . . . . . Marengo, Ia.

Doris Grimwood . . . . . Wellsville  
 Jackie Griswold . . . . . Kirksville  
 Rolletta Gronewold . . . . . Kirksville  
 Le Ann Grossman . . . . . Farmington, Ia.  
 John Grossnickle . . . . . Kirksville

David Gruscynski . . . . . Warrenton  
 Carlene Guyer . . . . . Callao  
 Cherry Guyer . . . . . Purdin  
 Linda Haack . . . . . Marengo, Ia.  
 Gerge Hage . . . . . Hazelwood

Juanita Hahn . . . . . Rolling Meadows, Il.  
 Patricia Hahn . . . . . Anamosa, Ia.  
 Richard Hale . . . . . Milan  
 Mohammad Hamrah . . . . . Iran  
 John Hammer . . . . . Des Moines, Ia.

Lloyd Hammonds . . . . . St. Louis  
 Terry Hansen . . . . . Columbia  
 Craig Harding . . . . . Newton, Ia.  
 Jeri Hardy . . . . . Revere  
 Rhonda Harlan . . . . . Green City

Surin Glupngam . . . . . Thailand  
 Bryan Goeke . . . . . Jefferson City

Jack Goodin . . . . . Princeton  
 John Goreham . . . . . Peabody, Ma.

James Gradoville . . . . . Cedar Rapids, Ia.  
 Connie Graham . . . . . Ottumwa, Ia.

Ione Graham . . . . . New Sharon, Ia.  
 Cheryl Grant . . . . . Charleston

Lana Graves . . . . . Bloomfield, Ia.  
 Charles Gray . . . . . Browning





Anita Harris . . . . . Purdin  
 Beverly Harris . . . . . Memphis  
 Mary Harter . . . . . Ottumwa, Ia.  
 John Hartung . . . . . Macon  
 Seyed Hashemi . . . . . Iran



Madeline Hassen . . . . . Mexico  
 Cynthia Hayes . . . . . Holliday  
 Thomas Hayes . . . . . Fulton  
 Cynthia Hays . . . . . Monroe City  
 Lynda Hays . . . . . Corydon, Ia.



Janet Head . . . . . Hannibal  
 Roger Heckroth . . . . . Dysart, Ia.  
 Sharon Heitmeyer . . . . . Kahoka  
 Carolyn Helscher . . . . . Keota, Ia.  
 Stephen Helscher . . . . . Keota, Ia.



Bonnie Henderson . . . . . Green Castle  
 Darla Henderson . . . . . St. Charles  
 Patricia Henderson . . . . . Falls Church, Va.  
 Marty Herington . . . . . Milan  
 Dean Herring . . . . . Bellflower



Alfred Herrman . . . . . Florissant  
 Melinda Hettinger . . . . . Knox City  
 Jannan Hetzel . . . . . Des Moines, Ia.  
 Gary Hider . . . . . Kansas City  
 Karen Hobbs . . . . . St. Louis

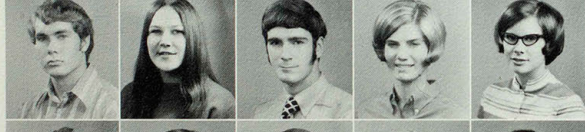

Galen Holloway . . . . . Laeledge  
 Beth Holmes . . . . . Novelty  
 Richard Holmes . . . . . Urbandale, Ia.  
 Anne Homan . . . . . Shelbyna  
 Martha Hookom . . . . . Winfield, Ia.



Earl Hopkins . . . . . Williamstown  
 Willis Horton . . . . . Washington, Ia.  
 Barry Hoskin . . . . . Unionville  
 James Housel . . . . . Mt. Pleasant, Ia.  
 Cheryl Howard . . . . . Keytesville



James Howard . . . . . La Belle  
 Nancy Howard . . . . . Salisbury  
 Joseph Hoyt . . . . . Cedar Rapids, Ia.  
 Donald Huggins . . . . . Bloomfield, Ia.  
 Roxanna Hughes . . . . . Kirksville



David Hulsopple . . . . . Newton  
 Carolyn Humes . . . . . Manchester  
 Virginia Hummel . . . . . Newtown  
 Etha Hunerdoose . . . . . Lacona, Ia.  
 Larry Hunt . . . . . Columbia



Janet Hunter . . . . . Kirksville  
 Marvin Huntrods . . . . . Collins, Ia.  
 Mary Hustedde . . . . . Bowling Green  
 Kevin Imhof . . . . . St. Louis  
 Janice Ingram . . . . . Ames, Ia.

# Class of 1974

Robert James . . . . . Elsberry  
 Mohamad Jamie . . . . . Iran  
 Sharon Johansen . . . . . Bondurant, Ia.  
 Joyce Johns . . . . . Queen City  
 Brenda Johnson . . . . . Livonia

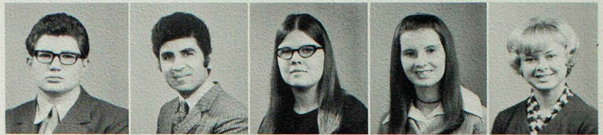

Mark Johnson . . . . . Parkville  
 Martin Johnson . . . . . Kirksville  
 Rosemary Johnston . . . . . Morning Sun, Ia.  
 Brenda Jones . . . . . Kirksville  
 Dianna Jones . . . . . Wright City



Joseph Jones . . . . . Farber  
 Larance Jones . . . . . Lemoore, Ca.  
 Raymond Jones . . . . . Queen City  
 Mark Kaiser . . . . . Jefferson  
 Kathy Karrenbrock . . . . . Troy



Debra Keener . . . . . Knoxville, Ia.  
 James Kelley . . . . . Hurdland  
 Kenneth Kelley . . . . . Kirksville  
 Pamela Kemp . . . . . Newark  
 Kendal Kempenaar . . . . . Oskaloosa, Ia.



Alan Kendall . . . . . Silvis, Il.  
 Robert Kendall . . . . . Ft. Madison, Ia.  
 Gloria Kennedy . . . . . Brunswick  
 Connie Kenney . . . . . Allerton, Ia.  
 Abdulkar Kheradmand . . . . . Iran



Larry Kidwell . . . . . Shelbina  
 Karen Killday . . . . . La Grange  
 Bonnie Kimple . . . . . Allerton, Ia.  
 Connie Kimple . . . . . Allerton, Ia.  
 Sandra Kinkead . . . . . Whittier, Ia.



Richard Kinney . . . . . Van Wert, Ia.  
 James Kinsinger . . . . . Belle Plaine, Ia.  
 Ronald Kitchel . . . . . Des Moines, Ia.  
 Linda Klein . . . . . Sylvania, Oh.  
 Mary Klein . . . . . Manchester



John Klein . . . . . Lamon, Ia.  
 Jana Klusmeyer . . . . . Quincy, Il.  
 Deborah Kock . . . . . Brookfield  
 William Koeller . . . . . New Canton, Il.  
 Karen Kopp . . . . . Florissant



Beverly Kreimeyer . . . . . Bevier  
 Henry Kroll . . . . . Kirksville  
 Catherine Krueger . . . . . La Belle  
 Susan Labath . . . . . Davenport, Ia.  
 Mary Lagemann . . . . . Elsberry



Karen Lake . . . . . Macon  
 May Lam . . . . . Hong Kong  
 Loretta Lamb . . . . . Galva, Il.  
 Lois Lamberson . . . . . Ashburn  
 Deena Lambert . . . . . Purdin





David Lampton . . . . . Hannibal  
 Donald Lampton . . . . . Hannibal  
 Larry Lancaster . . . . . Memphis  
 Denise La Rose . . . . . Hannibal  
 Carol Latham . . . . . Russell, Ia.



Susan Lauxman . . . . . Overland  
 Patricia Lawson . . . . . Glasgow  
 Carola Leake . . . . . Center  
 Karen Leake . . . . . New London  
 Phillip Lee . . . . . Indianola, Ia.



Ronnie Lee . . . . . Ethel  
 Ruth Lee . . . . . Brazil  
 Robert Leja . . . . . Arlington Heights, Il.  
 Linda Levis . . . . . Allerton, Ia.  
 Michael Lewis . . . . . Palmyra



John Life . . . . . Cedar, Ia.  
 Sandra Ligon . . . . . Elsberry  
 Margaret Lillard . . . . . Kahoka  
 Sandra Lindenbusch . . . . . Montgomery City  
 Carol Lindley . . . . . Atlanta



Kathy Lindquist . . . . . Ottumwa, Ia.  
 Kristi Link . . . . . Ames, Ia.  
 Carol Linson . . . . . New Cambria  
 Joan Little . . . . . Portage Des Sioux  
 Dennis Littrell . . . . . Wheeling



Thomas Lloyd . . . . . Ottumwa, Ia.  
 Scott Lodge . . . . . Geneseo, Il.  
 Jean Loerke . . . . . Des Moines, Ia.  
 Genee Logue . . . . . Marceline  
 Glenda Logan . . . . . Elsberry



Robert Logan . . . . . Sedalia  
 David Long . . . . . Shelbyna  
 Dennis Long . . . . . Shelbyville  
 Herschel Long . . . . . Hannibal  
 Elaine Loomis . . . . . Ayrshire, Ia.



Barbara Lotte . . . . . Des Moines, Ia.  
 Douglas Lotts . . . . . Cedar Rapids, Ia.  
 Douglas Lowe . . . . . Brookfield  
 David Lowenberg . . . . . Donnellson, Ia.  
 Katherine Ludwick . . . . . Kahoka



Linda Lutz . . . . . Keota, Ia.  
 Sherry Lyon . . . . . Salisbury  
 Donald Maddex . . . . . Lentner  
 Carin Magers . . . . . Kirksville  
 Michael Magruder . . . . . Eolia



Paul Maiers . . . . . Altoona, Pa.  
 Ginette Majors . . . . . Boone, Ia.  
 Fatholah Makvandi . . . . . Iran  
 Carol Malito . . . . . Bettendorf, Ia.  
 Susan Manley . . . . . St. Louis

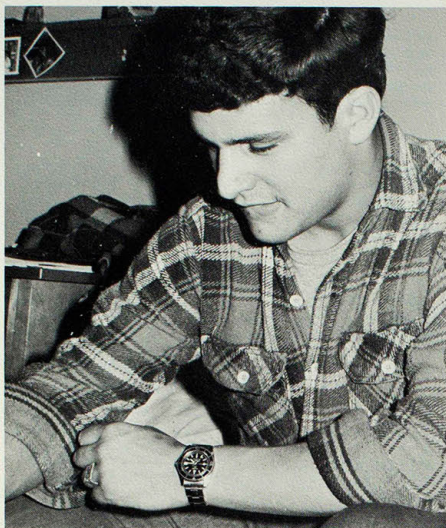

Freshman Steve Berg takes time out from his studies to participate in a dormitory chess tournament.

## Class of 1974

Kathryn Matthew . . . . . Kirksville  
 John May . . . . . Mexico  
 Rita Mayer . . . . . Hurdland  
 Thomas McAllister . . . . . Crawfordsville, Ia.  
 Carol McCabe . . . . . Rutledge

Cheryl McCabe . . . . . Rutledge  
 Alan McCalister . . . . . Springfield, Il.  
 Bonita McCarty . . . . . Hawk Point  
 Paula McClanahan . . . . . Atlanta  
 Stanley McClure . . . . . Floris, Ia.

Peter McCollum . . . . . Smithshire, Il.  
 Danny McConahay . . . . . Wapello, Ia.  
 Elsie McGlothlin . . . . . Hurdland  
 Allan McGriff . . . . . New Sharon, Ia.  
 Robert McKinney . . . . . Kirksville

Carledi McLaughlin . . . . . Kahoka  
 Sylvia McLeod . . . . . Palmyra  
 Tana McMath . . . . . West Branch, Ia.  
 Jan McNally . . . . . Ft. Dodge, Ia.  
 Cheryl McSorley . . . . . Shelbyville

Alfred Melone . . . . . Mt. Prospect, Il.  
 Michael Mennem . . . . . Des Moines, Ia.  
 Edwin Menze . . . . . Salisbury  
 James Merendino . . . . . Arlington Hts., Il.  
 Rosalee Merrick . . . . . Sewal, Ia.

Vickie Mann . . . . . Malcom, Ia.  
 David March . . . . . Greentop

Glennon Marsh . . . . . Clarence  
 Dana Marshall . . . . . Mt. Pleasant, Ia.

Dennis Martin . . . . . Fulton  
 Donald Martin . . . . . Mt. Prospect, Il.

Ellen Martin . . . . . Revere  
 Gayle Mason . . . . . Ottumwa, Ia.

Wayne Mason . . . . . Bloomfield, Ia.  
 Nancy Matlock . . . . . St. Louis

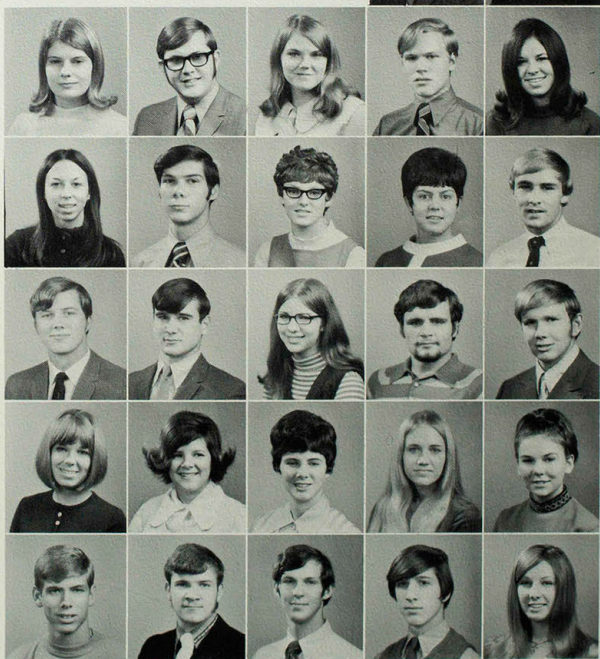
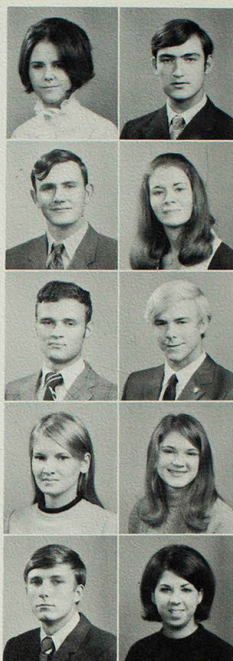



Donald Merritt . . . . . Kirksville  
 Angela Meyer . . . . . Fort Madison, Ia.  
 David Meyer . . . . . Florissant  
 Patsy Meyer . . . . . Canton  
 Shiao Miao . . . . . Taiwan



Jeffrey Miles . . . . . Newton, Ia.  
 Becky Miller . . . . . Milan  
 Carolyn Miller . . . . . St. Joseph  
 Daniel Miller . . . . . Des Moines, Ia.  
 Barbara Miller . . . . . Palmyra



Elmer Miller . . . . . Elsberry  
 James Miller . . . . . Macon  
 Karen Miller . . . . . St. Charles  
 Kathleen Miller . . . . . Ft. Madison, Ia.  
 Ronald Miller . . . . . Thompson



Jack Milne . . . . . Dysart, Ia.  
 Janet Mitchell . . . . . Madison  
 Deborah Mobley . . . . . N. Kansas City  
 Michael Moehle . . . . . Macon  
 Mohsen Mirdamadi . . . . . Iran



Mark Monroe . . . . . Clutier, Ia.  
 Martha Montgomery . . . . . Troy  
 Roselle Montgomery . . . . . Sumner  
 Joe Moore . . . . . Washington, Ia.  
 Michael Moore . . . . . Brookfield



Susan Moots . . . . . Gibbs  
 Julie Morlan . . . . . Bloomfield, Ia.  
 Debra Morgan . . . . . Kirksville  
 Peg Morgan . . . . . Davenport, Ia.  
 Robert Morgan . . . . . Fulton



Paul Morris . . . . . Columbia  
 John Morton . . . . . St. Louis  
 Linda Moser . . . . . Brunswick  
 James Motley . . . . . Cyrene  
 Jill Mourer . . . . . Richland, Ia.



James Mudd . . . . . Silex  
 Florence Mullin . . . . . Demarest, N. J.  
 Edgar Murphy . . . . . Brookfield  
 Mary Myers . . . . . New Hartford  
 Jeanne Myerscough . . . . . St. Louis

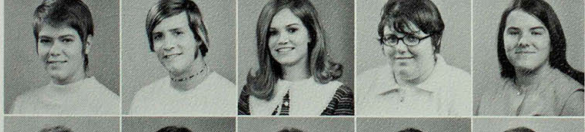

Lisa Nagel . . . . . Kirksville  
 James Neal . . . . . Highland Park, Il.  
 Beverly Neil . . . . . Brookfield  
 Amy Jo Newell . . . . . Eddyville, Ia.  
 Anita Newland . . . . . Downing



Diane Newman . . . . . Marceline  
 Sheryl Newsom . . . . . New Florence  
 Deborah Nichols . . . . . Marceline  
 Carla Nicholson . . . . . Corydon, Ia.  
 Donna Niday . . . . . Corydon, Ia.

Sandra Niester . . . . . Grinnell, Ia.  
 Ali Nimrouzi . . . . . Iran  
 Rodney Noel . . . . . Moberly  
 Kathleen Nordyke . . . . . Washington, Ia.  
 Floyd Norris . . . . . Clarence

Elaine Norman . . . . . Hannibal  
 Sharon Norris . . . . . Ottumwa, Ia.  
 Deanna O'Brian . . . . . Leavenworth, Ks.  
 Cameron Ochiltree . . . . . Huntington, NY  
 Daniel O'Donnell . . . . . Shelbyna

Dennis Okihara . . . . . Kekaha, Hi.  
 Valerie O'Leary . . . . . Wyckoff, NJ  
 Vivian Oliver . . . . . Mexico  
 Candace Olson . . . . . Seymour, Ia.  
 Phillip Orf . . . . . Bowling Green

Mary O'Rourke . . . . . St. Louis  
 Debra Osborn . . . . . University Park, Ia.  
 Kathy Otte . . . . . Canton  
 Mackie Owen . . . . . Liberty, Il.  
 Susan Owensby . . . . . St. Louis

Jonathan Page . . . . . Hannibal  
 Sherry Painter . . . . . Mokane  
 Donna Palumbo . . . . . Philadelphia, Pa.  
 Mary Papich . . . . . Lovilia, Ia.  
 Mitzi Pappas . . . . . New York, N. Y.

Hassan Parsakia . . . . . Iran  
 Sharon Parson . . . . . Brookfield  
 Lynette Patterson . . . . . Kirksville  
 La Rae Paulsen . . . . . Dysart, Ia.  
 Thomas Pausche . . . . . Lisle, Il.

Steven Peacock . . . . . Davenport, Ia.  
 Thomas Pearl . . . . . Washington, Ia.  
 Debra Pelz . . . . . Blairsburg, Ia.  
 Michael Penrod . . . . . Eldon, Ia.  
 Linda Pentecost . . . . . Tipton, Ia.

Carol Peoples . . . . . Shelbyville  
 Susan Peoples . . . . . Leonard  
 Kathy Person . . . . . Brashear  
 Denise Peterson . . . . . Steffenville  
 Charles Phillips . . . . . Ottumwa, Ia.

Denese Phillips . . . . . Rothville  
 Laura Phillips . . . . . Marshall  
 Rita Pierce . . . . . Keota, Ia.  
 Michael Pierschbacher . . . . . Chariton, Ia.  
 Jeff Pierson . . . . . Des Moines, Ia.

Joanne Pilger . . . . . Brentwood, N. Y.  
 Jacob Pilkington . . . . . Bowling Green  
 Robert Pilz . . . . . Palatine, Il.  
 Jennifer Piper . . . . . Queen City  
 Pamela Plume . . . . . St. Charles





Karen Poertner . . . . . Pacific  
Ellen Pollock . . . . . La Plata



Larry Ponder . . . . . Salisbury  
Anan Poonpanich . . . . . Thailand



Edith Porter . . . . . Kirksville  
Karen Porter . . . . . Burlington, Ia.



Roger Potter . . . . . Oskaloosa, Ia.  
Cheryl Powell . . . . . Montgomery City  
Randy Powell . . . . . Kirksville  
Paula Preston . . . . . Keytesville  
Thomas Price . . . . . Brookfield



Timothy Proffitt . . . . . St. Charles  
Shirley Propps . . . . . Harris  
Alva Purvis . . . . . Memphis  
Janis Quick . . . . . Davenport, Ia.  
Judy Racey . . . . . Shelbyville



Kenneth Rahe . . . . . St. Charles  
Simon Ramirez . . . . . Davenport, Ia.  
Clarence Ramsey . . . . . Ft. Madison, Ia.  
Ernest Raub . . . . . Wheeling  
Karen Reckert . . . . . Arlington Hts., Il.



Charles Reighard . . . . . Monroe, Ia.  
Christine Renstrom . . . . . Martinsburg  
Annice Reschly . . . . . Washington, Ia.  
Cynthia Reschly . . . . . Washington, Ia.  
Beverly Rhoades . . . . . Memphis



Stephen Rhoads . . . . . Bevier  
Diana Richardson . . . . . Hurdland  
Kathy Richardson . . . . . Macon  
Romie Richardson . . . . . Brunswick  
Marritta Ridge . . . . . Newark



Richard Riegle . . . . . Hazelwood  
Terry Rigdon . . . . . Kirksville  
Sharon Riley . . . . . Washington, Ia.  
Jill Riney . . . . . Hannibal  
Jane Rinkle . . . . . Laddonia



Christopher Riordan . . . . . Norwalk, Ia.  
Cyril Ritter . . . . . Hannibal  
Carolyn Ritzman . . . . . Perry, Ia.  
Dennis Roberts . . . . . Corydon, Ia.  
Suzann Roberts . . . . . Lancaster



Anne Leone ponders over possible gifts during the busy Christmas season.

# Class of 1974

Marilyn Robey . . . . . Silex  
 Nancy Robinson . . . . . Lancaster  
 Cliff Rockhold . . . . . Lineville, Ia.  
 Lynn Rockhold . . . . . Lineville, Ia.  
 Stanley Rodgers . . . . . Winfield, Ia.

Ann Roerman . . . . . Des Pecs  
 Rosemary Roenfanz . . . . . Ventura, Ia.  
 Frank Rosenboom . . . . . Davenport, Ia.  
 Janie Ross . . . . . Brashear  
 Jo Ann Ross . . . . . Mendon

Michele Ross . . . . . Davenport, Ia.  
 Mary Ellen Roth . . . . . St. Ann  
 Vickie Rottmann . . . . . Meadville  
 Richard Roulet . . . . . Bloomfield, Ia.  
 Carole Rowland . . . . . Knoxville, Ia.

Debra Rowland . . . . . Quincy, Il.  
 Susie Rudd . . . . . Eolia  
 Laurance Rumer . . . . . Thornburg, Ia.  
 Carol Russell . . . . . Moulton, Ia.  
 David Russell . . . . . Mexico

Linda Ryan . . . . . Canton  
 Sally Ryan . . . . . Bloomfield, Ia.  
 George Saffarrans . . . . . Monroe  
 Masoud Sajadian . . . . . Iran  
 Diane Sallade . . . . . Berkeley

Wayne Salter . . . . . Brashear  
 Mohama Saremi-Noori . . . . . Iran  
 Shumpol Sasnasopa . . . . . Thailand  
 Betty Sass . . . . . St. Peters  
 Carrie Scalf . . . . . Wellman, Ia.

Ann Schafer . . . . . La Grange  
 Jo Schar . . . . . Stronghurst, Il.  
 Lois Schenck . . . . . St. Louis  
 Gary Schneider . . . . . Jefferson City  
 Merle Schneider . . . . . St. Charles

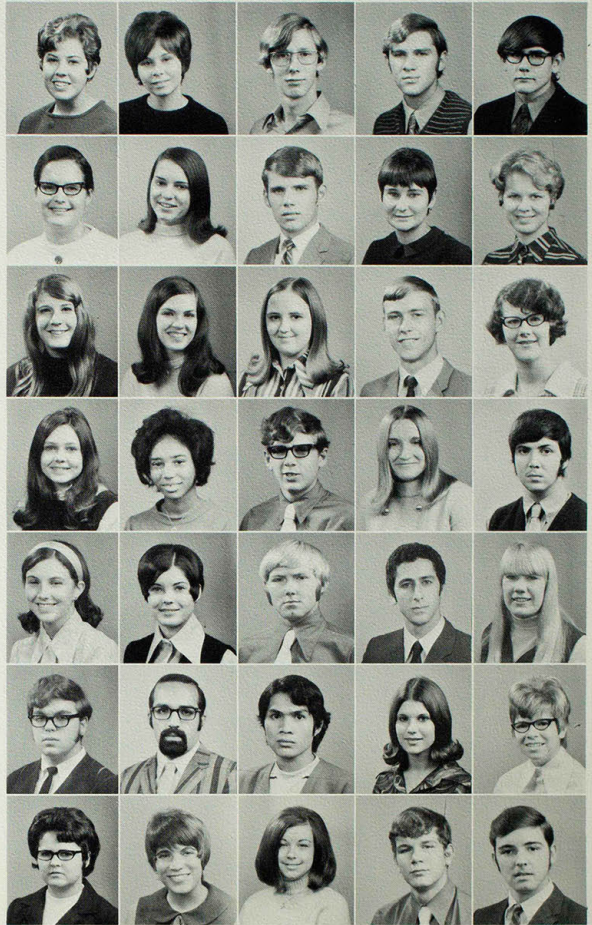

# Class of 1974

Learning to dress to suit the weather and studying how to walk on sheets of ice are important parts of the freshman curriculum too!



Kenneth Schnettgoecke . . . . . Florissant  
 Nancy Schnoor . . . . . Davenport, Ia.



Mary Lois Schrock . . . . . Brookfield  
 Rita Schuessler . . . . . Lone Tree, Ia.



Paulette Schulte . . . . . St. Charles  
 William Schulte . . . . . Houghton, Ia.





Jane Schumann . . . . . Washington  
 Linda Schuster . . . . . Ballwin  
 Stephen Selby . . . . . Kirksville  
 Janice Septer . . . . . Salem, Ia.  
 Debra Sergeant . . . . . Waterloo, Ia.



Gregory Seth . . . . . Farmington, Ia.  
 Susan Severs . . . . . Des Moines, Ia.  
 John Seward . . . . . Clarksville  
 Linda Sewell . . . . . Atlanta  
 Homayoun Shaghafi . . . . . Iran



Carolyn Shahan . . . . . Edina  
 Donalyn Shaw . . . . . Delhi, Ia.  
 Marc Sheer . . . . . Rock Island, Il.  
 David Shelledy . . . . . New London, Ia.  
 Janice Sheridan . . . . . Ft. Madison, Ia.



Robert Sherr . . . . . Peabody, Ma.  
 Carol Sherwood . . . . . Shelbina  
 Jerry Shinn . . . . . Traer, Ia.  
 William Shockley . . . . . St. Louis  
 Mary Shoultz . . . . . Lancaster



Janneely Shoultz . . . . . Lancaster  
 Kerrie Shoultz . . . . . Lancaster  
 Jane Shutts . . . . . Knox City  
 Deborah Sidelinker . . . . . Pleasant Ridge, Mi.  
 David Silverio . . . . . Albia, Ia.



Constance Simmons . . . . . Ottumwa, Ia.  
 Marilyn Simms . . . . . Hannibal  
 Marsha Simpson . . . . . Bucklin  
 Sherrie Sims . . . . . Macon  
 Wanda Sims . . . . . Pacific



Kent Sincox . . . . . Independence  
 Sally Sincroft . . . . . Wilmette, Il.  
 Paula Singleton . . . . . Kirksville  
 Robert Skvy . . . . . Tulsa, Ok.  
 Elizabeth Slaughter . . . . . Kirksville



Christy Slinkard . . . . . Florissant  
 Barbara Smith . . . . . Brunswick  
 Caroline Smith . . . . . Winfield  
 Harry Smith . . . . . Mt. Pleasant, Ia.  
 Kenneth Smith . . . . . Callao



Marla Smith . . . . . Oskaloosa, Ia.  
 Randy Smith . . . . . Kirksville  
 Sharon Smith . . . . . Arlington Heights, Il.  
 Sharon D. Smith . . . . . Lucerne  
 Sheryl Smith . . . . . Wyaconda



Stephen Smith . . . . . Albia, Ia.  
 Stephen H. Smith . . . . . Bowling Green  
 David Smoot . . . . . Shelbyville  
 Brent Snell . . . . . Knox City  
 Harold Snyder . . . . . Baring

# Class of 1974

Constance Sparks . . . . . St. Louis  
 Olga Spilar . . . . . Rosario, Ar.  
 Lavinia Sponser . . . . . Kirksville  
 Pamela Sprehe . . . . . Millford, Il.  
 Gerald Stambaugh . . . . . Springfield, Ia.

Pamela St. Clair . . . . . La Plata  
 Dale Steele . . . . . Ottumwa, Ia.  
 Brenda Steinhoff . . . . . St. Charles  
 Stephanie Steinmann . . . . . Florissant  
 Susan Stephan . . . . . Ellisville

John Stephenson . . . . . Newton, Ia.  
 Karen Stephenson . . . . . Snyder  
 Karen Sterrett . . . . . Urbandale, Ia.  
 Holly Stewart . . . . . Des Moines, Ia.  
 Nancy Stichling . . . . . St. Louis

Caren Stone . . . . . Chariton, Ia.  
 Carolyn Stone . . . . . Chariton, Ia.  
 Cindy Streb . . . . . Riverside, Ia.  
 Richard Strong . . . . . Orwell, Vt.  
 Meldon Stubbs . . . . . Bedford, Ma.

Kavan Stull . . . . . Mexico  
 Sally Sutton . . . . . Quincy, Il.  
 Karen Swift . . . . . Gilman City  
 Timothy Swisher . . . . . Hobart, In.  
 Charles Swon . . . . . Center

Mohamma Tabataba . . . . . Iran  
 Alireza Ma Tafreshi . . . . . Iran  
 Shigeo Tau . . . . . Okinawa  
 Dennis Taylor . . . . . Auxvasse  
 Richard Taylor . . . . . Altoona, Ia.

Susan Taylor . . . . . Shelbyville  
 Dianne Ten Eyck . . . . . Kirksville  
 Julia Terpstra . . . . . Lynnville, Ia.  
 Steven Teter . . . . . Kansas City  
 Brenda Thielke . . . . . Foley

Douglas Thomas . . . . . St. Louis  
 Richard Thomas . . . . . Columbia  
 Timothy Thomas . . . . . Hamilton, Il.  
 Helen Thompson . . . . . Kirksville  
 Jean Thompson . . . . . Shell Rock, Ia.

Michael Thornton . . . . . Barstow, Ca.  
 Brenda Thorpe . . . . . Middletown  
 Judith Threlkeld . . . . . Shelbyville  
 Carol Timmerman . . . . . Glendale  
 James Tipton . . . . . Quincy, Il.

Shirley Tipton . . . . . Macon  
 Mary Todd . . . . . La Grange  
 Cindy Toebe . . . . . Florissant  
 Helen Tolle . . . . . Cherokee, Ia.  
 Edward Tooley . . . . . Brookfield





Vailolo Tosi . . . . . Samoa  
 Michael Tovrea . . . . . Norwalk, Ia.  
 Mark Treasure . . . . . Kansas City  
 Debra Truitt . . . . . Green Castle  
 Helen Truitt . . . . . Linneus



Nancy Tuggle . . . . . Shelbyville  
 Larry Turner . . . . . Kirksville  
 Karen Uhlmeier . . . . . Canton  
 Kenneth Uhlmeier . . . . . Canton  
 Nancy Upton . . . . . New Sharon, Ia.



Roger Utley . . . . . West Liberty, Ia.  
 Brenda Utterback . . . . . Middletown  
 Cathy Valentine . . . . . Powersville  
 Patricia Van Dyke . . . . . St. Charles  
 Diana Varnon . . . . . St. Charles



Cynthia Veerman . . . . . Oskaloosa, Ia.  
 Karen Ven Horst . . . . . Bettendorf, Ia.  
 Jonna Vencil . . . . . Green City  
 Wanda Vlahovich . . . . . Novinger  
 Georgia Voehl . . . . . Ottumwa, Ia.



Victoria Vogler . . . . . Moscow Mills  
 Marvin Vore . . . . . Auxvasse  
 David Wagner . . . . . Kearney  
 Jane Walsh . . . . . Florissant  
 Debra Walston . . . . . Barnes City, Ia.



Evelyn Ward . . . . . Kirksville  
 William Ward . . . . . Davenport, Ia.  
 Susan Watkins . . . . . Le Claire, Ia.  
 Catherine Watson . . . . . Coatsville  
 Peggy Weaver . . . . . Revere



Barbara Weber . . . . . La Belle  
 Yvonne Weber . . . . . Atlanta  
 Debbie Wehner . . . . . New Cambria  
 David Wehrmeister . . . . . La Grange, Il.  
 Nancy Wen . . . . . Taiwan

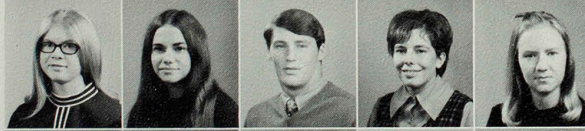

Sandra West . . . . . Oskaloosa, Ia.  
 Karen Westhoff . . . . . O'Fallon  
 Mark Weston . . . . . Oelwein, Ia.  
 Beatrice Wheeler . . . . . Queen City  
 Pamela Wheeler . . . . . Jefferson City



David Whitehead . . . . . Wellsville  
 Mary Whitam . . . . . Washington, Ia.  
 Cheryl Whitmore . . . . . Annada  
 Jeanne Wieberg . . . . . Martinsburg  
 Paul Wieck . . . . . Dysart, Ia.



Rhonda Wilkerson . . . . . Leonard  
 Patricia Wilkinson . . . . . Ottumwa, Ia.  
 George Willer . . . . . Silx  
 Sandra Willhite . . . . . Phillips, Tx.  
 Deborah Williams . . . . . Monroe City

Mila Williams . . . . . New Cambria  
 Rolanda Williams . . . . . St. Louis  
 Dixie Wilson . . . . . Brookfield  
 Edwin Wilson . . . . . Kahoka  
 Margaret Wilson . . . . . La Belle



Jonnie Wilson . . . . . Linneus  
 Rick Wilson . . . . . Traer, Ia.  
 Roger Wilson . . . . . Lancaster  
 Gary Windmann . . . . . Warrenton  
 Linda Windoffer . . . . . Payson, II.



Bruce Wingert . . . . . Dysart, Ia.  
 Rebecca Winke . . . . . Ft. Madison, Ia.  
 Joyce Wisdom . . . . . Centralia  
 James Wollrab . . . . . Ainsworth, Ia.  
 Mary Wommack . . . . . Silex



Mildred Wood . . . . . Emden  
 William Wood . . . . . Memphis  
 Cheryl Woodcock . . . . . Bridgeton  
 Nancy Woods . . . . . Edina  
 Garnita Woodward . . . . . Atlanta



Judy Wertz . . . . . Powersville  
 Valorie Wrage . . . . . Grundy Center, Ia.  
 Patricia Wright . . . . . Macon  
 Julie Wyckoff . . . . . Cedar Rapids, Ia.  
 Scott Yagel . . . . . Brookfield



Mohammed Yarpezhkan . . . . . Iran  
 Michael Yates . . . . . Clarksville  
 Stephen Yates . . . . . Monroe City  
 Mary Yoder . . . . . Thornburg, Ia.  
 Terry York . . . . . Bloomfield, Ia.



Anthony Young . . . . . St. Louis  
 Deborah Young . . . . . Worthington  
 Roger Young . . . . . Crawfordsville, Ia.  
 Daniel Zajichek . . . . . Davenport, Ia.  
 Abdul-Karim Zatari . . . . . Jordan



Jacqueline Zear . . . . . Washington, Ia.  
 Robert Zeller . . . . . Springfield, Ia.  
 Karen Zinke . . . . . Ballwin  
 Kevin Zoeller . . . . . Burlington, Ia.



Freshmen become quickly oriented toward NMSC social life at the annual yearling dance.





Freshman officers elected for the year include: Row 1; Sue Eichemier, Anne Wilson, Jan Stevens, Kathy Dolan. Row 2; Steve Berg, Simon Ramirez, Chris Riordan, and Cy Ritter.

Brenda Ferguson returns from XMAS shopping uptown.

Potential recruits eagerly await college life.





Row 1: Teresa Fleming, Debbie Deason, Debbie Wilson, Nancy Charbonneau, Cecilia Beets, Susan Owensby, and Florence Celli. Row 2: Carole Elliott, Loraine Heddeleston, Rhonda Shearl, Maradell England,

Barbara Courtney, Ann Barshell, Juanita Hahn. Row 3: Debbie Cory, Barbara Jenisch, Jan McNally, Marie Eckhardt, Jackie Gill, Kathy Lawton, Sharon Norris.



Row 1: Brenda Brosi, Linda Burns, Jane Craft, Jennifer Sawyer, Sue Eichemier. Row 2: Shirlene Foster, Rita Rhoades, Judi Schaeffer, Elaine Norman, Terri Collier, Carolyn Wildman. Row 3: Patsy Redden, Paula

Preston, Cindy Reynolds, Connie O'Dear, Nancy Schriefer, Renee Wilken, Kathleen Iseli.



Row 1: Songsri Kraturerk, Gina Clark, Dory Jacobucci, Jane Daggett, Debbie Davis, Cherie Crawford. Row 2: Mary Ellen Roth, Roseann Giammetta, Pam Simpson, Brenda Rodman, Diane Swisher, Sharon Copen-

haver, Becky Squires. Row 3: Irene Whitham, Karen Elliott, Linda Elliott, Georgia Voehl, Debbie Placht, Kathy Kiley.

## *Sixty-Nine Candidates Vie For '71 ECHO Queen*

Announcement of the year's ECHO Queen was a long-awaited activity for the girls involved. It all began back in November, when nominations opened, with a record turnout of sixty-nine candidates. From this group, the candidates were reduced in number by a panel of faculty, students, and townsmen. This elimination was held in early December in the Alumni Room with the judges selecting five girls as finalists, after much voting.

Judges for the evening were: Linda Heun, Language and Literature Division; Naomi Roberts, Special Programs

Division; Eugenia Roberts, Business Education Division; Karen Snyder, Kirksville businesswoman; C. V. Huenemann, Language and Literature Division; Walter Ryle, Social Science Division; Richard Craddock, Health and P.E. Division; Lou Cottey, Kirksville attorney; Ev Hall, Kirksville businessman; Carolyn Smith, '70 ECHO Queen; Linda Cagle, Bulldog cheerleader; Cathy Powell, '71 ECHO editor; Louis Hamilton, '71 ECHO editor; Randy Dawson, Bulldog football player; Jim Gantt, Student Senate member; and Ken Bebermeyer, Bulldog football tri-captain.

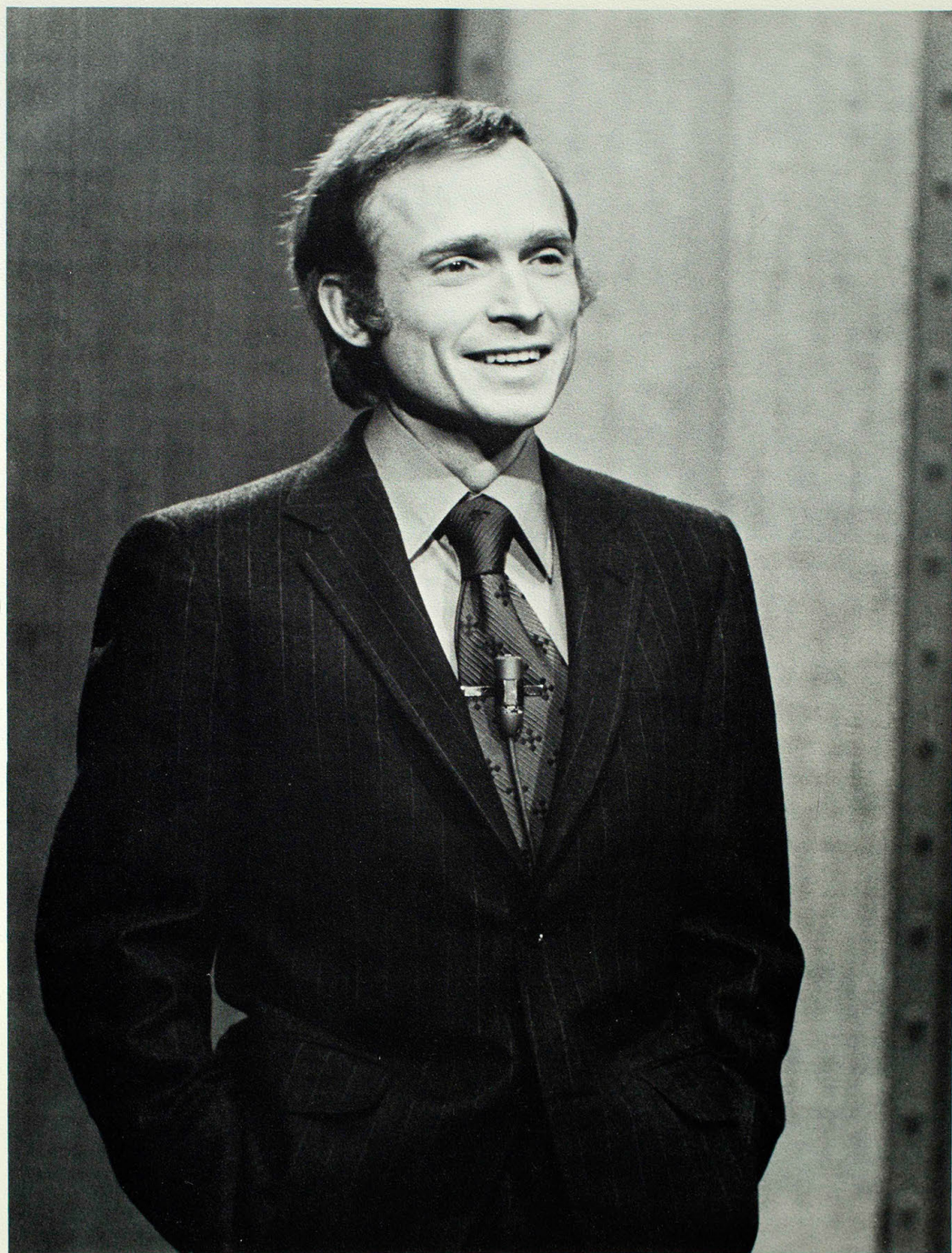

# Dick Cavett

## Selects Queen

Upon selection of the finalists, Dick Cavett was sent their photographs and requested to choose among them. Finalists picked by the judges were: Nancy Schriefer, Cherie Qualman, Mary Kauffman, Maradell England, and Jane Craft. Cherie Qualman's picture was not forwarded for final selection due to a rule stating that the ECHO Queen must be single; she married in the winter to eliminate herself from final consideration.



Candidates pose for pic after selection as finalists.

DICK CAVETT

March 15, 1971

Mr. Louis Hamilton  
261 Dobson Hall  
Northeast Missouri State College  
Kirksville, Missouri 63501

Dear Louis:

When I accepted the challenge of selecting the 1971 ECHO Queen, I anticipated it to be a delightful challenge, but instead I found it quite frustrating. How can you find one girl to be prettier than another when you have five extremely attractive girls to choose from? It was very hard so I have copped-out and chosen all the finalists to be ECHO Queens... No, seriously folks. After great deliberation, I have selected Mary Kauffman.

Thank you for asking me to participate in this event. I wish you and the entire class of 1971 happiness in the years to come.

Sincerely,  
  
DICK CAVETT

RAC/daw  
Enclosure



*Jane Craft*



*Maradell England*

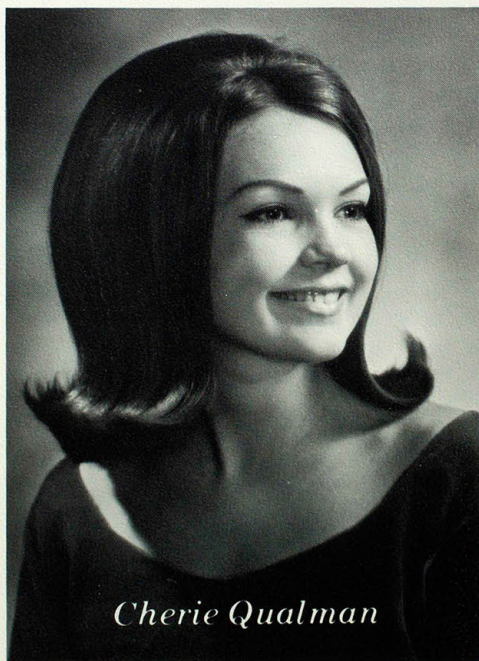

*Cherie Qualman*



*Nancy Schriefer*



*1971 ECHO Queen  
Mary Kauffman*



Fall semester staff poses for the ECHO lens.

## *Change Evident in Index Style*

Transition and renovation were the key words in this year's *Index*. One of the major changes was the initiation of salaried editorial positions. The *Index* was edited by Stan Johnston during the fall semester and Joan Bobeen during spring semester.

In the latter part of the fall semester the *Index* began an experimental bi-weekly publication, but it returned to weekly publication at the start of spring semester.

The *Index* furnished the students with comprehensive coverage of campus and national news. During the year,

the staff changed the content, quality, and appearance of the newspaper.

Advertising sales for the *Index* were made by Chet Robbins. Managing editor was Elizabeth Twyman, and copy editing was handled by Joan Bobeen, Brenda Riley, and Brooke Williams. Rich Lucas served as sports editor.

Photography for the *Index* was done by Steve Goeke. During fall semester Joe Galkowski resigned his position as advisor to the *Index* and was succeeded in the spring by Richard Massa.



Rich Lucas and Joan Bobeen plan the layout for another edition of the INDEX.



Advisor Joe Galkowski and photographers Steve Goeke attempt to provide students with an up-to-date portrayal of campus events.



Liz Twyman joins Joan Bobeen and Rich Lucas in preparing final copy for the week's edition of the paper.



## *ECHO Staff Devotes Energy to Publication*

There are always a few tasks which cause those involved a good deal of time and effort. Thus it was with the 1971 ECHO Staff, devoting much energy to the publication of the NMSC annual. The year saw various personnel changes for those connected with the staff. Joe Galkowski resigned as advisor at the end of the fall semester, to be capably replaced by Richard Massa. Cathy Powell, co-editor with Louis Hamilton, also left at the end of the first semester to be married. Yet, through all the changes, work was continuing on this edition of the yearbook.

The pictures on these and the following pages point out some of the activities of the 1971 staff. Some members who gave a lot were missing when these photos were taken, but their contributions are valid and appreciated.



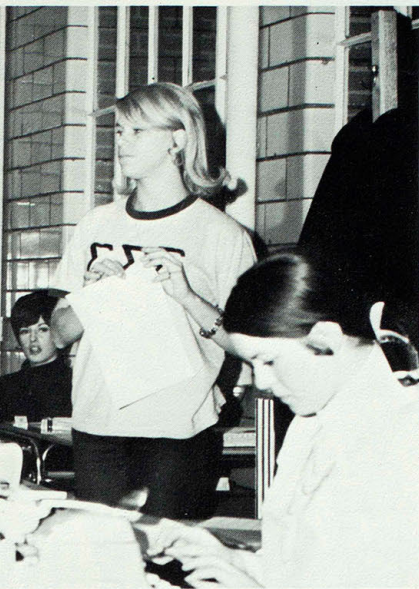

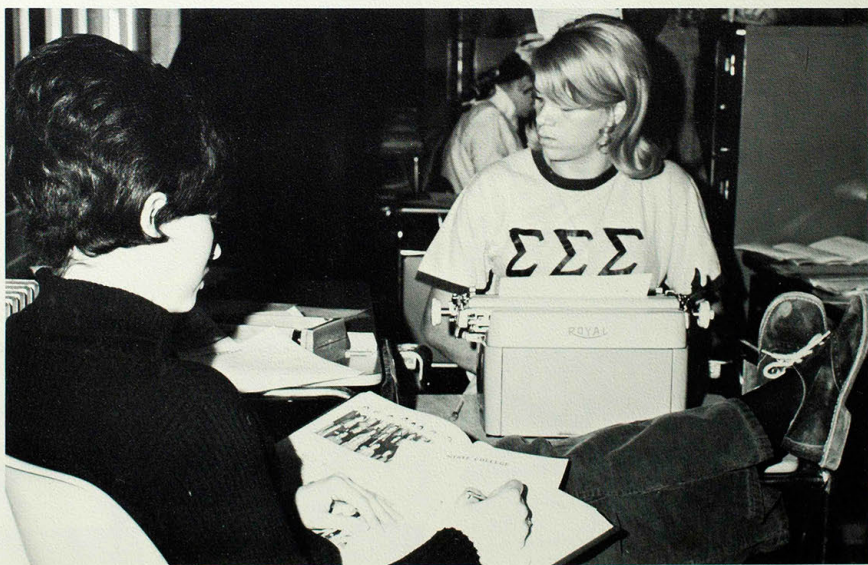



Now that the year is drawing to a close, most of us will forget many of the people who made this yearbook a reality. I do not say that the book is good; I feel that this is due to a combination of factors, with most of the blame directed rightfully at me. For a yearbook to have any meaning at all, it must adequately reflect the mode of student life present; I don't think that this present version does a very good job of such reflection.

There were several people who attempted to breathe life into the 1971 ECHO through contributions of time and work; there were several people who were more of a hindrance than a help. Many of you will be angry and exasperated because something in this book will not be the way that you wanted it. For the valid complaints, I apologize; for the petty ones, there is no apology due. I would like to thank all of you who cooperated with us in our attempt to produce a good book. In particular, I would like to thank those yearbook staff members who helped considerably in the production of this book; it was a pleasure to work with you.

Louis Hamilton, Editor

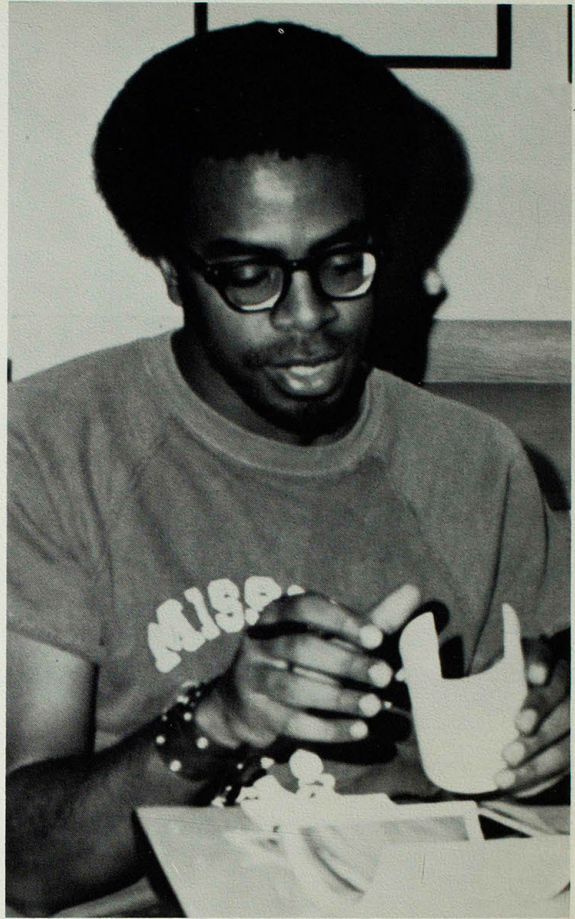



# Echo Index

## A

Abernathy, Jean E. 284  
Abumar, Ribhi Ata 300  
Abumar, Wahab 300  
Ackers, Willie Earl 186  
Adam, Eddie Lee 84,183,268  
Adams, Barbara 284  
Adams, Nancy Rae 121,300  
Adams, Patricia A. 92,120,238  
Adams, Robert C. 300  
Agee, Cinda Mae 106,284  
Agnew, Timothy Lee 238  
Ahee, Richard 268  
Ahern, Susan Ellen 127,284  
Ahn, Gertrude Lillian 238  
Ajami, Mohamed N. 268  
Akhavan, Kamran 300  
Akins, Linda Kay 120,268  
Al-Ansari, Ali H. 268  
Albus, James Henry 182,183,158  
Alderton, Kathy Jo 300  
Aldrich, Teresa Ruth 300  
Alexander, Sue A. 87,300  
Alexander, Thomas O. 63,238  
Alfred, Diane Marie 300  
Allan, John Henry 91,238  
Allbritton, Don 186,220,224  
Allen, Barbara Jean 268  
Allen, Keith 220  
Allen, Larry Lee 284  
Allen, Linda Frances 268  
Allen, Ronald Keith 300  
Allen, Ronnie Tim 136  
Allen, Steven L. 84,238  
Algood, Bernerd H. 136,300  
Almond, Dorothy F. 238  
Altieri, Nicholas C. 183  
Amedei, Joetta Sue 88,90,131, 238  
Anell, Diane France 284  
Andachter, Ronald R. 268  
Anders, Robert Lee 126,132  
Anderson, Arlys Ann 88,90,131, 284  
Anderson, Dana Irene 284  
Anderson, Eddie Fran 106,300  
Anderson, Gay L. 268  
Anderson, Kenneth R. 300  
Anderson, Linda Jean 284  
Anderson, Lorena Kay 268  
Anderson, Mary L. 238  
Anderson, Michael L. 186  
Anderson, Pamula Dee 300  
Anderson, Patricia J. 300  
Anderson, Rodney D. 139,284  
Anderson, Susan J. 284  
Anderson, Thelma L. 14,300  
Andrews, Alice E. 284  
Andrews, Susan Gayle 101,102, 238  
Angel Jr, Jim V. 268  
Angel, Ruth L. 234  
Assey, Kamel A. 238  
Appel, Marvin R. 300  
Appel, Theodore 300  
Appold, Mark 128  
Appeltauer, Karen M. 284  
Appeltaver, Gustavo 234  
Apperson, Sherry 104  
Arabpour, Paizullah 96  
Arcioni, Frank Louis 107,284  
Arendler, Paula Kay 238  
Argo, Max Eugene 238  
Ariana, Reza 268  
Arico, Karen 125,144,238  
Armstrong, Dwaila A. 238  
Armstrong, George P. 186  
Armstrong, Elaine 300  
Arnold, Linda Kay 268  
Arnold, Novalee 111  
Arnold, Sharon M. 284  
Arnold, Stephen C. 268  
Arnold, Willard C. 107  
Arnol, Shery Gwen 300  
Arp, Steven Craig 300  
Arthaud, Mary A. 268  
Artman, Linda Faith 121,138, 268

Asay, Brad Le Roy 107,116  
Ashcraft Jr, John F. 128  
Asher, Linda Kay 111,284  
Ashman, Pamela Diane 300  
Assasi, Farshid H. 126  
Atteberry, Dale L. 112,238  
Atwood, Dennis Ray 238  
Atwood, Nita Jean-Li 284  
Augsburger, John D. 118,136, 300  
Augustine, Dennis C. 180,181, 186,238  
Avakian, Asped 284  
Avis, Homer Benton 284  
Axthelm, Janet D. 100,121,284  
Ayers, Charles M. 176,284  
Ayers, Janet Elaine 300  
Ayers, Philip Thomas 284  
Ayres, Paul Leroy 155

## B

Babb, Trudy Diane 300  
Babbitt, Melinda J. 114,154,167,268  
Bachman, Dennis Lee 186  
Baczek, Judith D. 238  
Baecht, Diane K. 126,268  
Bagley, Judy Cheryl 238  
Bagley, Mary K. 91,163  
Bailey, Cynthia A. 238  
Baird, Diane L. 284  
Baker, Anthony S. 80,95,284  
Baker, Brenda Sue 268  
Baker, Charlotte A. 238  
Baker, Danny Lee 186,300  
Baker, Diane K. 300  
Baker, James 155,175,284  
Baker, Kent Gilbert 238  
Baker, Leona Renee 284  
Baker, Linda Jane 139,300  
Baker, Shirley A. 284  
Baker, Theodore C. 98,176,177, 238  
Bakes, Christos N. 238  
Bakhtiar, Feridoon 268  
Balcom, Bonnie Lee 268  
Baldwin, Dennis Ray 186  
Baldwin, Stephen G. 284  
Ball III, Edward L. 140,184,238  
Ball, Donna Marie 284  
Ball, Judith A. 239  
Ballard, Richard D. 13,183,268  
Bally, Victor J. 123,239  
Banki, Gholam A. 97,300  
Banner, Jimmy Dan 107  
Banta, Kathleen Lois 171,284  
Bart Jr, Thomas M. 239  
Barber, James Willis 84,239  
Bargar, John William 284  
Barger, Michael Kirk 13,268B  
Barker, Betty Ann 20,136,268, 300  
Barker, Catherine L. 164,239  
Barker, Ricky Joe 143,300  
Barker, Thomas Owen 268B  
Barnard, Charles Jay 268B  
Barnes, Earlene Lea 120,268B  
Barnes, Linda Jean 120,284  
Barnes, Richard Alan 186  
Barnes, Sterck A. 178,179,239  
Barnett, James R. 268B  
Barnett, Linda Kay 300  
Barnett, Shirley J. 88  
Barnett, Steven J. 91,98,140,239  
Barnhill, Charles S. 268B  
Barrows, Norman Mark 268B  
Barry, Lana Dee 121,300  
Barshell, Ann 320  
Barta, Jeanne Karen 90,94,100, 120,230,231,268  
Bartels, Mary Jane 85,239  
Bartlett, David Alan 139,300  
Bartlett, Joann M. 171,284  
Bartley, Marilyn R. 284  
Bartow, John Harding 183  
Bartow, Teresa A. 144,239  
Baskett, Georgia I. 88,239

Baskett, Jeanne 239  
Bates, Cheryl Lynn 85,268B  
Bates, Robert Herman 175,300  
Battaglia, Gail F. 140  
Battle, Charles H. 143  
Baustian, Robert K. 176,301  
Baxter, James Edward 84,268B  
Bay, Susan Louise 81,117,239  
Bazeck, Jan 173  
Beach, Karen Jeane 92,111,301  
Beard, Marsha Jo 88,131,268B  
Beale, Colette Marie 301  
Bean, William Mark 176,301  
Bear, Thomas Lynn 268B  
Beaty, Brenda J. 168  
Beaver, Johnny F. 301  
Behrmeyer, Kenneth 179,186, 189,196  
Becherer, Russell J. 94  
Beck, Paula Rae 284  
Becker, Christine L. 301  
Beckett, Charley E. 284  
Beechwood, Connie 135,136  
Beechwood, Paul J. 136  
Beekhuizen, Laura J. 301  
Beeler, George P. 239  
Beets, Cecilia Anne 22,120,138, 168,268B,320  
Behbahani, Mohammad 301  
Behncke, Teryl A. 239  
Behring, Mary Lou 88,100,121, 239  
Behymer, James L. 284  
Belew, Thomas Neil 186  
Bell, John J. 239,284  
Bell, Karen Ann 120,138  
Bell, Regena K. 135,136,284  
Bell, Randy 186  
Bell, Rick James 84  
Bell, Ritchie Lynn 239  
Belville, Sandra Sue 284  
Bembloom, Linda Kay 301  
Benda, Michael G. 285  
Benda, Nancy Jean 301  
Bendlage, Karen 131  
Bendlage, Rebecca A. 88,91,121, 239  
Benedict, Patricia M. 117,285  
Benjamin, Margaret E. 91,268B  
Benn, James Perry 84,118,285  
Bennet, Luther W. 179,186,239  
Bennet, James L. 86,117,239  
Bennett, Kitty Jo 90,120,124,284  
Benningfield, Robert 183,301  
Benskin, Darlene Sue 163,284  
Benson, Kenneth Lee 113,239  
Bentele, Vic 301  
Bentley, Jeanne 91,120,138,168, 268B  
Benton, Linda Susan 301  
Beretter, William P. 200  
Berentes, Michael S. 186,187, 188,196,220,221,231,239,267  
Berg, Steven Ira 17,249,310,319  
Bergmann, La Verne C. 113,140, 285  
Berke, Kevin Sue 285  
Berlekamp, Conne J. 285  
Berndt Jr, Garfield 139  
Berry, Edward L. 113  
Berry, Nancy Evelyn 285  
Berrymann, Jill Rae 301  
Berrymann, Johna Kay 239  
Berstler, Carl J. 240  
Bertels, Stephen M. 98,268B  
Bertelsen, Sherry D. 80,115, 124,127,167,268B  
Beshears, Dan Ray 301  
Best, Renae Peggy 88,91,121, 131,240  
Bethards, Charles W. 180,181  
Bettis, Steven L. 216  
Betting, Mary Lou 96  
Betz, George John 240  
Beucke, William Ray 130,240  
Bevins, Daniel Ray 183,301  
Beyer, Debra Lou 301  
Bickers, John Joseph 186  
Biggers, Jerel R. 301

Biggerstaff, Jane L. 167  
Biggs, Karen Sue 301  
Biggs, Vicki Ann 63,132,268B  
Bigman, Donna L. 285  
Bilder, Robert C. 179,210,213  
Bird, Rebecca Ann 285  
Birkness, Barbara A. 268B  
Birkhead, Bonnie M. 301  
Bischoff, Kathleen N. 240  
Bisemann, Greg 285  
Bishop, George R. 200  
Bishop, Susan 120,285  
Bissey, Melvin E. 105,268B  
Bitting, Lyndle J. 112,240  
Black, Steven Robert 240  
Blake, Robert 217  
Blakeley, Joseph W. 234  
Blakeley, Gary Lee 268B  
Blackley, Charles V. 101,122,186, 192,196,216  
Blanchard, Rebecca L. 167,285  
Blankenship, David J. 268B  
Blazicek, Charles J. 216,240  
Bledsoe, Barbara 132  
Bledsoe, Frances J. 268B  
Bledsoe, Le Roy W. 268B  
Blessing Jr, Buddy 240  
Blickhan, Mary Jane 268B  
Bliefnick, Connie S. 88,91,132, 269  
Bliefnick, Helen Ann 85,91,240  
Blenkinsop, Gary A. 269  
Bloodgood, Janita R. 132  
Blue, Denise Anne 171,301  
Bluml, James M. 240  
Blunt, Douglas O. 269C,301  
Blum, Becky J. 269  
Boatman, Brenda K. 240  
Boebe, Joan Marie 269,327  
Bode, Elaine Cecile 285  
Boeckelman, Jo E. 163  
Boehm, Norris John 269  
Boetely, Edward 135  
Bogert, Donald G. 240  
Bognar, Stephen J. 269  
Boies, Richard Dean 301  
Boley, David D. 240  
Boley, Nancy Elaine 301  
Boltz, Dianne J. 143  
Bond, Steve 240  
Bond, Michael David 285  
Bondy, Mary E. 301  
Boone, Linda Lee 285  
Boonin, Sawai 234  
Boonyakiertitotra, K. 96  
Booth, Paul E. 269  
Boothny, Nancy Sue 240  
Boothe, Linda Jean 301  
Bornhauser, Pamela J. 301  
Bornt, Beth Ann 88,131,301  
Boswell, James E. 183,285  
Boswell, Michael Ann 285  
Boticelli, Patrick 84,173,240  
Boutis, James S. 234  
Boudine, Michelle 135  
Boudreau, Nicholas C. 83,100, 102  
Bouge, David Dean 269  
Boullaver, Betty A. 88,240  
Bounds, Kenneth R. 84,140  
Bourgeois, Benny Way 301  
Bowen, Arlene K. 92,240  
Bowen, Barbara Sue 285  
Bowen, Jean Denise 285  
Bowen, John Wayne 240  
Bowen, Leslie M. 285B  
Bowles, Dee A. 240  
Bowles, Michael E. 240  
Bowles, Susan Elaine 269  
Bowlin, Patricia Lee 168  
Bowman, Kathleen N. 285B  
Bowzer, Patricia J. 269  
Boyd, Dennis Ray 135,136  
Boyd, Gary 220  
Boyer, Joseph Henry 200,205, 207,208  
Braaten, Charles E. 301  
Bradley, David Glen 132,301  
Bradley, Linda Kay 301

Bradley, Michael J. 110,240  
Brake, Alan Lee 301  
Brammann, Rex Earl 301  
Bramm, Virginia 240  
Brand, William Dean 241  
Branham, Charles M. 269  
Branstetter, Monty G. 269  
Brassfield, Jane A. 120,138,269  
Breen, Thomas Lee 301  
Brennecke, Catharine 144,241  
Brett, Mary Julia 301  
Breuer, Ronald E. 285B  
Brewer, Kevin Wayne 301  
Brewer, Vernon S. 269  
Briant, David Wayne 186  
Brice, Lana Elaine 130,269  
Brickey, John Robert 269  
Bright, Charles E. 94,135  
Brim, Betty Lou 301  
Brimhall, Marjorie J. 301  
Brinker, Wilma Jean 121,138  
Brinkman, William C. 140,241  
Briscoe, Brenda Faye 301  
Brooks, Richard L. 140,241  
Brookshus, Doris A. 269  
Brodeen, Michele J. 101,164  
Broemmer, Cindy Lou 285B  
Brookhart, Mariann 301  
Brooks, Mark Douglas 301  
Brooks, Richard E. 241  
Brophy, Robert M. 301  
Brosi, Brenda Ann 125,162,163, 320  
Broughton, Joan L. 100,241  
Brower, Debbie Aye 285B  
Brown Jr, Charles U. 186,241  
Brown, Audrie Ann 285B  
Brown, Bobbi Kay 301  
Brown, Diana Lynne 301  
Brown, Gloria Jean 269  
Brown, Guy Allen 113  
Brown, James Alvin 112  
Brown, James Edward 269  
Brown, Nancy Louise 302  
Brown, Nelson Eugene 285B  
Brown, Patricia Ann 94,285B  
Browning, Patricia L. 302  
Browning, Randall L. 302  
Broyles, Carol Kay 92,269  
Broyles, Lea Ann 163,285B  
Bruening, Thomas E. 241  
Bruer, George E. 302  
Bruner, Robert E. 241  
Brunk, Jeffrey A. 285B  
Bryant, Alice Joy 86,285B  
Brzuszkiewicz, Arlen 285B  
Bryan, Peter 269  
Buckingham, Gary A. 269  
Bue, Virginia J. 285B  
Buechter, Gerard 97,234  
Bueker, Thomas E. 186,302  
Buell, Frank Lee 173,241  
Bueneman, Karen E. 302  
Buennig, Robert L. 113  
Buffington, Charles 302  
Buford, Nancy Carol 285B  
Bullock, Linda 105  
Bunick, Roger G. 119,132  
Bundy, Cheryl Ann 96  
Bundy, Donald Delmer 83,101, 102,173,269B  
Burch, Thomas 83,140,241  
Bureman, Ronald E. 101,269B  
Burg, Carole 88,241  
Burgason, Mark L. 173,269B  
Burgeois, Sharon Lee 128,285B  
Burger Jr, Eugene R. 87,241  
Burger, Richard Dale 101,285B  
Burger, Susan E. 22,168,285  
Burgess, Melodee Ann 302  
Burghoff, Mary Carol 262,285B  
Burgin, Terence G. 269B  
Burk, Cathy Lea 103,302  
Burke, James Arnold 269B  
Burke, Thomas James 200  
Burke, William T. 84,269B  
Burkemper, Ruth Ann 269B  
Burkemper, Susan E. 125,171, 285B  
Burkhalter, Jack Lee 241  
Burlage, Loretta Ann 269B  
Burnaugh, Melicent 241  
Burns, John Mitchell 101,102, 269B  
Burns, Judith A. 285B

Burns, Linda V. 241,320  
Burse, Bill Joe 119,132,285C  
Burton, Donald R. 180  
Burton, Michael D. 95,210,285C  
Burton, Ronald Dean 285C  
Burton, Sally Jo 241  
Busch, Douglas E. 175,269B, 302  
Busch, William J. 179  
Bush, Charlisa Lea 285C  
Bush, Sharon Kay 302  
Bushman, Debra E. 302  
Buswell, Ronald E. 175,285C  
Butay Jr, Anacleto 285C  
Butler, Timothy D. 84,241  
Buttery, Barbara C. 269B  
Buttgen Jr, Kenneth 175,285C  
Byars, Keith Allan 285C  
Byrne, Michael 175,241  
Byrum, Clara C. 101,241

## C

Cafer, Jeannine 120,286  
Cagle, Linda G. 145,230,241  
Cain, James H. 173,241  
Cain, Leonard Kent 269B  
Caldwell, Kevin M. 302  
Caldwell, Paula Kay 120,138, 164,302  
Caldwell, Sheila J. 241  
Calhoun, Daniel L. 234  
Calhoun, Ruth Ann 91,241  
Calloway, Vicki Kay 286  
Cambron, Jeri A. 286  
Cambron, Ronald Lee 286  
Campbell, Carol Faye 302  
Campbell, Cheryl Rae 302  
Campbell, Grace B. 115  
Campbell, Joyce M. 101,121, 241  
Campbell, Judith Mae 121,138, 241  
Campbell, Kenneth L. 241  
Campbell, Michael J. 302  
Campbell, Pamela G. 234  
Campbell, Thomas Lee 286  
Campton, David 136  
Canaday, Richard H. 155,173  
Cantrell, Donald J. 242  
Caporizzo Jr, Alfred 286  
Capps, Gene Odie 242  
Cardenas, Edna 242  
Carella, Richa Jean 269B  
Carey, Judith Irene 84,286  
Carlisle, Philip E. 242  
Carlo, David Wendell 302  
Carlson, Stephen C. 234  
Carlson, Virginia 92,269  
Carmody, Gerald 180,269  
Carpenter, Aubrey B. 116,286  
Carpenter, Stephen L. 269B  
Carr, Constance Reed 168,302  
Carris, Ronald W. 84,242  
Carroll, Dennis W. 95,182,183, 269B  
Carter, Carla D. 242  
Carter, Cathy Ann 112,286  
Carter, Jean V. 100,115,269B  
Carter, John Olney 286  
Carter, John William 97,110, 132,302  
Casebolt, Jerry L. 242  
Castagna, Kenneth T. 123,242  
Catedral, Neva Jean 234  
Cathcart, Clifton 104,242  
Cathcart, Jerry L. 130,242  
Catron, Christine L. 92,269  
Cavanah, Kem Ryan 118,286  
Celli, Florence E. 320  
Cerven Jr, Robert D. 242  
Cetta, Anthony J. 270  
Cetta, Mary Michelle 242  
Chacey, Ronald Keith 199  
Chacey, Theresa Ann 88,302  
Chadwell, Louisa 129,136,270  
Chalek, William D. 126,242  
Chalupa, Randy L. 302  
Chamberlain, Doyle R. 84  
Chamberlain, Marcia 286  
Chamberlain, Robert 242  
Chamberlain, Roy W. 270

Chambers, Charles W. 270  
Chancellor, Linda K. 302  
Chandler Jr, James L. 270  
Chandrapanya, Duang 234  
Chang, Ch-Fang A. 234  
Chang, Chi-Quei 234  
Chang, Chien Ming 234  
Chang, Yung-Kai J. 242  
Changsingha, Chancha 302  
Charbonneaux, Nancy 167,302, 302  
Chase, Steve 241  
Chatman, Velda Jay 115  
Chaulpluk, Pintip 286  
Chayer, Carl John 270  
Chattam, Diana Fae 302  
Check, Susan Lea 302  
Chen, Chich-Chung 234  
Chen, Kuo-Tai John 83,234,242  
Cheng, Hsu-Chin 243  
Chi, Albert 234  
Chiappi, Jody Evans 138,286  
Chiarotino, Cheryl 141  
Chiarotino, Dean 286  
Chickering, William 198,199  
Chidester, Gary Alan 108,130, 143,270  
Childress, Herbert E. 17,18  
Chien-Hsin Yang 242  
Chinn, Joe Barry 286  
Chintakanon, Prasai 96,234  
Christensen, Dona L. 302  
Christiansen, Nancy 302  
Christie, John Keith 113  
Christy, Gary Wayne 286  
Christy, Lois Elaine 126  
Church, Michael E. 200,286  
Claggett, Charles S. 112,242  
Clair, Lonnie L. 112,270  
Clapp, Julie Anne 242  
Clark, Candance Sue 118  
Clark, Cynthia Lee 136,142,270  
Clark, Danni Lee 270  
Clark, Gail Ann 302  
Clark, John Glen 302  
Clark, John Leroy 270  
Clark, Lou Ann 13,79,87,144, 242  
Clark, Michael E. 286  
Clark, Michael E. 270  
Clark, Patricia A. 168  
Clark, Randy James 302  
Clark, Regina Marie 87,286,321  
Clarkson, Ernest D. 302  
Clearwaters, Kathy L. 302  
Cleaver, Lloyd J. 80,107,108, 119,180,270  
Cleeton, Beverly Kay 302  
Cleeton, Carol Diane 115,270  
Cleeton, Debra R. 302  
Cleeton, Virginia E. 270  
Clem, Steve Wayne 116,176,286  
Clermont, Douglas N. 270  
Cleveland, Barbara J. 286  
Clime, Michael Leroy 302  
Close Jr, Vernon A. 242  
Clover, Beth Ann 302  
Clover, Pamela Sue 91,242  
Clon, Ken 214,215  
Cloyd, Drennan M. 95,156,180, 270  
Cloyd, Kima Louise 302  
Cloyd, Michael D. 242  
Cobb, Mary Louise 90,242  
Coburn, James Ken 302  
Cochran, Becky 286  
Cochran, David S. 242  
Cochran, Mary Frieda 128,286  
Cochran, Shirly J. 286  
Cockley, Joel 186  
Cockshoot, Dennis E. 80,81,155, 180,242  
Coder, Carole 302  
Coe, Lois Venay 302  
Coe, Ronald Howard 302  
Cofer, Cecelia Doris 286  
Cohen, Jacqueline J. 164,165, 286  
Choen, Kenneth Don 87,104  
Colbert, Debra Sue 302  
Coleman, Kenneth R. 119,302  
Collet, Vincent Ray 132  
Collett, Terry Sue 132,302  
Collier, Glynda Fay 270  
Collier, Teresa M. 121,138,163,

286,320  
Collins, Carl M. 242  
Collins, Kathy L. 97,243  
Collop, Franklin E. 270  
Collopy, Steven E. 270  
Combs, Brian Earl 286  
Comegys, Cynthia J. 117,270  
Comegys, David G. 174,175,243  
Comley, Brenda Kaye 302  
Compton, James L. 80,81,100, 107,108,122,183,220,243  
Conboy, James Daniel 302  
Condon, Bonnie Ann 286  
Connell, Gary Lee 302  
Conner, Michael J. 234  
Constance, Richard L. 80,81, 95,102,156,180,181,270  
Constantino, Theresa 270  
Cook, David Lee 303  
Cook, Lola Jane 303  
Cook, Mary Lee 270  
Cooley, Randall Jay 303  
Coons, Brenda Kaye 303  
Coons, Terry Dean 286  
Cooper, Barbara J. 90,131,270  
Cooper, James Paul 139,140,270  
Cooper, Kathy 141  
Cooper, Linda 90  
Covert, David Earl 136  
Copenhaver, Paul C. 118,119, 129,135,136,286  
Copenhaver, Sharon L. 131,132, 142,154,163,286,321  
Corkery, Kathleen M. 270  
Corruss, Conny L. 303  
Cornelius, Steve K. 303  
Cornick, Craig M. 104,243  
Cornick, Deborah Kay 270  
Cornick, John Henry 303  
Cornwell, Bruce M. 243  
Cornwell, Rosemary 88,100,243  
Cory, Deborah Ruth 125,320  
Cottom, Rita K. 115  
Cottone, Faro C. 112  
Cottrell, Richard D. 270  
Couch, Karen Ann 303  
Courtney, Barbara E. 80,140, 170,171,270,320  
Courtney, Theresa E. 303  
Cousins, Carroll J. 243  
Cohen, John 199  
Cowgill, Harris M. 16,80,286  
Cox, Bobby Lynn 270  
Cox, Connie 270  
Cox, Marsha A. 126  
Cox, Ted Allen 110,286  
Couch, Karen Ann 303  
Cozart, David C. 234  
Craft, Stephanie J. 163,303,320  
Cragen, Lois S. 243  
Craig, Mary 118,135,136,142  
Craig, Paul B. 136,243  
Craig, Pam 118,119,129  
Craig, Peggy Ann 303  
Crane, Margaret I. 104  
Cranston, David Jay 123,186,243  
Cranston, Sandra 141  
Crawford, Barton F. 243  
Crawford, Barton G. 186  
Crawford, Cathleen 94  
Crawford, Cherie L. 125,270,321  
Crawford, Connie Lee 286  
Crawford, David H. 143,286  
Crawford, Glenn D. 303  
Crawford, Jerry M. 112,243  
Crawford, Randall W. 83,270  
Crawford, Vickie Sue 92  
Cress, Ann Ilene 286  
Crichton, John J. 113  
Creth, William R. 303  
Cribb, Brenda C. 286  
Cribb, Neil 303  
Cribb, Cheryl C. 303  
Critt, Maynard Paul 243  
Critt, Sharon 243  
Cronbaugh, Bonnie A. 270  
Cronbaugh, Rodney J. 303  
Crosby, Shirley 87  
Crouse, Carol R. 85,243  
Crouse, Margaret E. 286  
Crouse, Michael L. 63,94,303  
Crow, Frances M. 101,243  
Cull, Joyce E. 89,243  
Crump, Jay Gordon 180  
Crump, Marcella 286

Cuculich, Barbara A. 303  
Culbertson, Janice K. 134,243  
Cullen, Steve 95,270  
Cullen, Kristina Sue 20,94,171  
Cullor, Nancy C. 303  
Cullum, Bessie L. 85,243  
Cummings, Donald R. 186,187,  
193,196,267  
Cunningham, Wesley R. 270  
Cupp, Joseph Wayne 303  
Curio, Richard W. 270  
Curlott, Patricia C. 286  
Currie, Charles E. 200,201,205,  
208  
Curry, Frederick T. 100,101,  
103  
Curtis, Dale Leon 271  
Curtis, Franklin B. 110  
Curtis, Mary Kristal 91,117,286  
Curtis, Ronald Dean 243

## D

D Souza, Alan S. 96,286  
D Souza, Eufemia I. 286  
Dafnides, Joanne 303  
Daggett, Jane Ann 121,138,168,  
286,321  
Dahl, Billie Duane 303  
Dahm, Rosemary 234  
Dahms, Beverly Jean 87,91,121,  
143,164,243  
Dahms, Kathleen Ann 164,286  
Dailey, Richard Ray 303  
Dailey, Peggy Louise 286  
Damron, David Keith 136,286  
Dane, Marcia L. 90,243  
Danforth, Dennis Joe 286  
Daniels, Louise Ann 286  
Daniels, Rickey Will 183  
Daniels, Sherl Ann 287  
Daniels, William Way 180,287  
Darr, Robert Dean 287  
Dauess, William Walte 216  
Davenport, James H. 98,105,271  
Davidson, John Patri 136,303  
Davidson, Judith Rae 128,135,287  
Davis, Ann Bentice 303  
Davis, David La V. 200,203,207  
Davis, Debra Lynn 114,154,167,  
321  
Davis, Debra Sue 167  
Davis, Frederick Lee 271  
Davis, Glenn Wilbur 303  
Davis, Jack Lee 132,176,303  
Davis, Linda Lee 303  
Davis, Marilyn E. 85,124,303  
Davis, Marilyn J. 167,234  
Davis, Mary Alice 303  
Davis, Nancy Lou 243  
Davis, Ronald Alan 110,243  
Davis, Ronald Dale 140  
Davis, Roy A. 303  
Davis, Scott Nelson 303  
Davis, Stephen D. 303  
Davison, Jenita B. 132  
Davolt, Elsie May 303  
Davolt, Gary Freeman 140,271  
Dawson, Randall Lee 181,186,  
194,271,274  
Day, De Vonna 287  
De Bow, Gary C. 287  
De Crescenzo, Margaret 271  
De Hart, Blenna E. 287  
De Meulenaere, Rose 244  
De Moss, Julia Lee 303  
De Roo, Timothy Paul 287  
De Vore, John Edward 287  
De Witt, Gwendolyn K. 86,271,  
274  
De Yarnman, Kay L. 79,121,138,  
287  
Dean, George-Ann 303  
Dean, John James 173,271  
Dean, Susan Amelia 114,125,167  
Dearing, Teresa (Sandifer) 244  
Deason, Deborah Jean 163,287,  
320  
Defebo, James Joseph 155,179,  
271  
Deffenbaugh, Joyce A. 271  
Defiore, Jennie 287  
Deiling, Mary M. 94,167,287  
Delaney, Linda M. 244

Demarest, Richard L. 100,101,  
234  
Demarest, Roger E. 83,100,101,  
102,271  
Dempsey, Jack M. 200,303  
Dennis, Deborah Lynn 303  
Dennis, Gary Allen 287  
Dennis, William F. 122,186  
Dent, David Lance 234  
Deppe, Harry Joseph 271  
Derby, Craig Eugene 95,183,287  
Derby, Gary A. 234  
Derr, James M. 214  
Dersham, John A. 287  
Deskin, Rebecca 92,271  
Deskin, Carol Ann 136,303  
Detienne, Sharon Fay 111,303  
Dewitt, Gwendolyn 244  
Di Chiro, Anthony D. 303  
Di Maria, Anthony P. 287  
Diamond, Jerry Mark 175,271  
Dickerson, Aneta Lou 304  
Dickerson, Michael J. 234  
Dickerson, Rebecca J. 87,304  
Dickerson, Patricia 88,90,244  
Dickinson, Larry J. 107,271  
Dickinson, Mary A. 120,271  
Dickson, Robert E. 271  
Dietrich, Vickie E. 304  
Dietrich, Carolyn L. 287  
Dietz, Kathy 120,138,244  
Dietzman, Dennis Lee 271  
Diggs, Wardell 234  
Dilks III, Lawrence 87,287  
Dimmitt, Dan C. 235  
Dimmitt, Keith Scott 287  
Dimman, Suzanne 107,304  
Dixon, Donald R. 235  
Djaddi, Mohammad R. 287  
Doak Jr., Robert Gene 244  
Dobbs, Kathy Jo 304  
Dobson, Maurine Kay 115,117,  
271  
Dodge, John W. 271  
Dodson, James M. 304  
Dolan, Karen Anne 271  
Dolan, Mary Kathryn 79,121,  
168,289,304,319  
Dolley, Bob 135  
Donald, Douglas S. 20,96  
Donath, Linda Ruth 271  
Dooley, Terry Leon 287  
Dorrell, Larry D. 83,98,101,  
102,235  
Doss, Gary Gene 186  
Dottrey, Clarence B. 122,199,  
220,222,287  
Dougherty, Deborah A. 33,271  
Dougherty, Dennis M. 123,244  
Dougherty, Gregg W. 244  
Douglas, Diana Lee 287  
Douglas, Martha 244  
Douglas, Mikel Hope 94,271  
Douglas, Rick Dean 287  
Dowlstahahi, Manouchehr 244  
Downard, John W. 304  
Downey, Jean Marie 271  
Downing, Elizabeth C. 287  
Doyle, Sandra Fay 80,287  
Drake, Edward R. 304  
Drake, Harold A. 122,139  
Draper, Kathryn L. 271  
Drennan, Marilyn J. 244  
Dreyer, Gail Ann 304  
Droste, James R. 304  
Drummond, Gary L. 287  
Drury, Sharron Ann 244  
Dry, Charles Dale 287  
Dryden, Jane 304  
Dryden, William Jose 304  
Dubach, Patsy 304  
Dubbert, Karen J. 304  
Duffield, Dixie Lee 287  
Duffield, Ruth Ellen 304  
Duncan, Daniel James 287  
Duncan, Nancy Jo 271  
Duncan, Phillip L. 106,176,244  
Duncan, Sharon 92,271  
Dunham, Susan Cheryl 287  
Dunn, Kenneth Lee 304  
Dunning, Joseph Gary 103  
Durham, James Allen 200,287  
Durham, Jolene Jane 287  
Dusek, Howard Leslie 183,244  
Duvall, Christine K. 304

Dwiggins, Dixie 304  
Dwyer, Eugenia M. 235  
Dwyer, Karen Susan 91,121,138,  
234  
Dwyer, Linda Paulett 304  
Dwyer, Nancy Ruth 287  
Dwyer, Sandra Louise 271  
Dyal, Marcia Diane 304  
Dye, Jimmie Junior 271  
Dye, Sharon Anita 304  
Dykstra, Terry M. 176,287

## E

Eads, John Thomas 180,304  
Eads, Mary Katherine 130,80,86,  
167,287  
Eager, Marilyn L. 143,271  
Early, Patricia 271  
Easley, Kathy Lynn 244  
Eastman, Jo Ann 81,161,287  
Eastman, Thomas W. 304  
Eastwood, Glenda C. 304  
Eberlin, G. Richard 84,271  
Ebert, Douglas F. 304  
Eccles, Becky Lou 88,91,121,  
131,244  
Echardt, Ruth Ann 287  
Echele, Gail Marie 168,304  
Eckardt, Joe 244  
Eckhardt, Helen M. 167,271,320  
Eckles, Valerie E. 304  
Edmundson, Brenda S. 304  
Edwards, Douglas N. 271  
Edwards, Linda Ann 271  
Edwards, Patricia K. 288  
Egan, Joan Adele 271  
Egbert, Van E. 127,244  
Ehrich, Jane Ann 131,288  
Eichemier, Sue Ellen 114,304,  
319,320  
Eickhoff, Linda C. 304  
Eisel, Thomas 271  
Eitel, Carol Kay 115,271  
Eitel, Peggy Karen 120  
Elam, Judy Kay 117,271,304  
Elder, Douglas Vern 183,304  
Elkin, Ricky L. 175  
Ell, Janet M. 244  
Ellerbrock, Mary K. 131,164,  
288  
Ellerhoff, Janet M. 88,91,244  
Elliott, Carol Ann 171,304,320  
Elliott, James F. 109,113,244  
Elliott, Joyce Ann 87,304  
Elliott, Karen Sue 171,288,321  
Elliott, Kevin M. 271  
Elliott, Lenniv O. 186,187,193  
Elliott, Linda Ann 244,321  
Elliott, Martha Jane 271  
Ellis, Blytha 288  
Ellis, Linda Louise 162  
Ellis, Robert Wayne 113  
Elliston, Bobbretta 244  
Elmore, Linda D. 171  
Elmsrath, Ann K. 288  
Elzig, Kathleen Ann 168,304  
Emery, Deborah Ann 304  
Emke, Mary Catherine 272  
Engelkes, Joseph A. 304  
England, Maradell I. 124,171,  
304,320  
English, Ricki Lee 304  
Englund, Larry Leon 245  
Ensminger, Kathleen 121,138,  
245  
Epperson, Sherry L. 162,163,272  
Erb, Joyce A. 245  
Erfani, Mohammad H. 304  
Erickson, Calvin G. 288  
Erlbacher, James J. 272  
Erson, Gregory John 122,186  
Ervin, John Norton 288  
Erwin Jr., Richard W. 94,305  
Erwin, Al C. 245  
Evans, Bonita J. 90,245  
Evans, David H. 119,129,135,  
136  
Evans, James Conrad 305  
Evans, James William 79,113,  
155,179,183,272  
Evans, John Ronald 132,245,288  
Evans, John Russell 127

Evans, Joseph L. 179,245  
Evans, Karen Sue 288  
Evans, Linda 118,129,136,142  
Evans, Ruth Elaine 245  
Evans, Wandy Elvise 94,305  
Evans, William Gary 173,245  
Everett, William R. 245  
Evers, Gary Martin 200  
Everts, Marilyn Jean 131,272  
Evens, Janis Ann 305  
Ewers, George Hugh 288  
Ewing, Deborah Ann 305

## F

Faber, Catherine E. 272  
Faber, Theo Charman 136  
Fair, William P. 305  
Fairchild, Linda K. 288  
Fairfax, Michael J. 288  
Fallon, Dennis V. 288  
Falicotic, Peter J. 272  
Farrahmand, Mehrdad 272  
Farris, Cathy 87  
Farris, Phillip 87,235  
Farmer, James M. 176  
Farmer, Robert M. 186  
Farmer, William W. 245  
Farnsworth, Elaine 115  
Farnsworth, Michael 118,119,  
129,136  
Farris, Debra L. 127,129,132  
Farris, Paul David 288  
Fatehmi, Reza 305  
Fautch, Philip J. 305  
Fawks, Steven Wesley 305  
Fear, Deanne Irene 121  
Featherston, Linda M. 245  
Fedak, Elizabeth M. 81,120,138,  
154,168,169,245  
Feely, Richard Alan 136  
Feldmann, Joseph H. 186  
Feldpausch, Virginia 272  
Fenton, Connie Sue 305  
Fenton, Marcia 272  
Ferguson, Brenda Sue 305,319  
Ferguson, Ruby E. 272  
Ferguson, Steven K. 32,186  
Ferraro, Stephanie N. 94,305  
Ferrel, Donald Roland 183,305  
Fensenden, Delbert H. 235  
Fessler, Claudia R. 305  
Fessler, Dennis E. 245  
Fessler, Ronnie J. 245  
Fevurly, Tommy Ray 90,101,  
103,113,244  
Feys, Barbara Mary 89,92,272  
Feys, Michael Walter 305  
Ficken, Elaine Marie 305  
Fisher, Walter A. 175,288  
Firks, Mark Alan 118,119,129,  
136,272  
Fischer, Samuel W. 272  
Fiscus, James K. 245  
Fisher, Beverly Jean 101,245  
Fisher, Cynthia R. 30,245  
Fisher, Donald Dean 107  
Fisher, Gary Dean 245  
Fisher, Lynn Dale 113  
Fisher, Mary K. 91,245  
Fisher, Roy M. 245  
Fitzsimmons, Helen 135  
Flack, Betty J. 245  
Flack, Debra A. 305  
Flam, Charles George 84,245  
Flasch Jr., Glenn W. 235  
Fleak, Kenneth Paul 272  
Fleer Jr., Elmer D. 186  
Fleischman, John F. 132,305  
Fleisher, Pamela Sue 143,305  
Fleming, Teresa Ann 171,305,  
320  
Fletcher, Jan K. 288  
Flowers, Joe Ios  
Floyd, Richard S. 245  
Floyd, Vallert Jean 288  
Flynn, Mary Frances 22  
Fobes, Clark Vernon 305  
Foglesong, Richard 178,179,272  
Fohey, Donna Marie 88  
Fohey, Robert Wayne 123,288  
Folker, Kathy Jo 124,305  
Force, Peggy Sue 171,272

Ford, Rosemary 85,272  
 Fordan, Irene 121  
 Forness, Kathleen A. 166,167  
 Forrest, Eric James 136  
 Forsythe, Terry Jean 104,272  
 Fort, Gary Dean 180,288  
 Fort, Leota Marie 288  
 Foster, Freddie W. 245  
 Foster, Sarah Mae 288  
 Foster, Shirlene Kay 87,91,163, 273,320  
 Foudree, Karen Sue 272  
 Fowler, Steven Craig 135  
 Fox, Anna Jean 127,272  
 Frahm, Susan Merle 272  
 Francis, Nicholas D. 180,220, 222,223  
 Francis, Sharon Jean 168,288  
 Franklin, Michael Ray 288  
 Franklin, Dennis S. 186  
 Franklin, James B. 235  
 Franklin, Jane A. 272  
 Franklin, Joy Lynn 131,305  
 Frazer, Patricia L. 272  
 Frederick, Connie L. 171,288  
 Freeborn, Mary Sue 305  
 Freel, Ted Charles 288  
 Fregoe, Michael Alan 288  
 Freitag, Robert J. 245  
 French, Carol 288  
 French, James C. 83,84,272  
 French, Vivian E. 288  
 Fretwell, Estil Van 305  
 Frevert, Carolyn Kay 86,88,272  
 Friedman, Mark Allen 288  
 Fries, Dorothy E. 245  
 Fritschel, Allen E. 186  
 Fromme, Joan Cecelia 80,100, 171,288  
 Fronyberger, David 84,246  
 Fronyberger, Lane M. 90,121 138,262  
 Frueh, Sandra D. 246  
 Fry, Deborah Sue 88,90,272  
 Fry, Gary Edwin 136  
 Fry, Glenda Kay 288  
 Frye, Mary Elizabeth 129,272  
 Fryor, Mike 174  
 Fu, Mong-Chen 96,246  
 Fudge, Roger Lee 288  
 Fuhrhaken, Annetta 86,100,272  
 Fuhrer, Ronald Edward 305  
 Fulbright, Larhonda 171,272  
 Fulks, Sharon Lea 272  
 Fulton, Alfred B. 186,220,223, 288  
 Fuoto, John Henry 118,119,136, 272  
 Fugma, Barbara 92,94,288  
 Fussell, Margaret A. 164  
 Fye, Joel Allen 305

**G**

Gabel, Ruth A. 91,125,131,163, 204,246  
 Gabler, Pamela Ann 129,132, 142  
 Gain, Rick 173  
 Galey, Martha 305  
 Gale, Elizabeth N. 101,246  
 Gallo, Susanne 246  
 Galloway, William C. 246  
 Gamm, Deborah Eileen 104  
 Gamm, Debra Ann 305  
 Ganakes, Stacey Anna 76  
 Gandy, Annie Ruth 288  
 Gano, Kathryn E. 246  
 Gant Jr., L. James 10,79,272  
 Gardine, Jo Beth 305  
 Gardner, Gayla C. 288  
 Gardner, Gwennyth E. 89,92, 100,272  
 Gardner, Holly Dee 89,92,166, 167,246  
 Gares, Melody Ann 305  
 Garnett, Paul Dean 176,288  
 Garrett, Dennis W. 116,176,305  
 Garrett, Thomas W. 246  
 Garrett, William D. 305  
 Garrison, Terry Lynn 305  
 Gass, Joseph Marcus 116,305  
 Gasser, George M. 107,119,288

Gassman, Jonathan J. 179,210, 288  
 Gastler, Olinda Lee 118,129, 136,142  
 Gates, William C. 272  
 Gebelein, Douglas C. 246  
 Gee, Ju Li 235  
 Genteman, Allan C. 95,107,183  
 Gentle, Barry M. 105,235  
 George, Jo A. 105,246  
 George, Norman L. 119,132,288  
 Georges, James R. 246  
 Georges, Linda Loren 246  
 Georgetti, John Paul 288  
 Gephardt, James Paul 186  
 Geredine, Tom 186,189,196,220, 225  
 Gerken, Daryl Lynn 176,177, 272  
 Germain, Carolyn E. 246  
 Gerster, Linda E. 131,305  
 Gettings, Diane 272  
 Gettings, Greg L. 246  
 Gevecker, Jane Marie 163,288  
 Geyer, Robert Wayne 183,272  
 Ghayer, Carl 173  
 Ghazdri, Hamid 96,305  
 Gheens, Edgar Ray 305  
 Giannetta, Roseann M. 164, 305,321  
 Gibson, Bob Cecil 186  
 Gibson, Joyce A. 63  
 Gierke, Margaret J. 305  
 Gifford, Terry V. 288  
 Gilbert, Kathleen S. 246  
 Gilbert, Mike 216  
 Gildehaus, Dale John 186  
 Gilger, Loreetta A. 101,235  
 Gill, Jackie Alberta 162,163, 272,320  
 Gill, Sharon C. 136,305  
 Gillam, James David 288  
 Gille, Dennis M. 246  
 Gillette, Paul E. 116,305  
 Gillette, Wayne F. 305  
 Gillett, Jack Lee 84  
 Gilmore, Harlan E. 272  
 Giltner, Allen Jo 174  
 Gingerich, Mary L. 305  
 Gjurloe, Frank J. 87,210,272  
 Given, Rebecca Rose 305  
 Gladbach, Margaret F. 91,103, 305  
 Gladbach, Marie E. 81,91,103, 272  
 Gladney, Betty B. 85,288  
 Glammeyer, Linda Kay 288  
 Glandon, Terry Lee 288  
 Glanz, Barbara Jane 272  
 Glascock, Daryl Lee 305  
 Glascock, Ralph E. 175  
 Glasgow, Kathleen L. 305  
 Glenn, Tupper Gordon 305  
 Glover, Kenneth G. 246  
 Gluppang, Surin 306  
 Godfrey, Jane A. 103,288  
 Goeke, Bryan Henry 306  
 Goeke, Patricia Anne 79,86,162, 163  
 Goeke, Stephen Hugh 288  
 Goepfert, Daryl 272  
 Goldman, Helen L. 114,168  
 Gooch, Brenda Mae 272  
 Gooch, Gary G. 84,246  
 Good, Edward W. 246  
 Good, Mary Ann 115,272  
 Goodin Jr., Gerald D. 110,273  
 Goodin, Jack Smith 306  
 Goodman, Cheryl L. 138,273  
 Goodman, Dianna L. 246  
 Goodman, Joyce Ann 289  
 Goodwin, Larry E. 113  
 Goodwin, Merv E. 138,246  
 Goon, Edwin Benton 273  
 Gordonier, Richard D. 246  
 Gordy, Diane Sue 121,171,289  
 Goreham, John M. 306  
 Gorski, David D. 247  
 Gorzynski, Robert A. 178,179, 273  
 Goss, Neddie K. 206  
 Gottman, William C. 174,175 247  
 Gough, Edward Carson 289  
 Gould, David Richard 176

Gowdy, Shirley P. W. 101,102, 213  
 Grace, Margaret E. 88,91,117, 127,273  
 Grace, Robert J. 116  
 Gradoville, James P. 306  
 Graff, Elizabeth H. 289  
 Graff, Frank Howard 186  
 Graham III, John E. 273  
 Graham, Connie J. 306  
 Graham, Ione Louise 306  
 Gramling, Linda F. 247  
 Grant, Cheryl Kaye 306  
 Grant, Wayne Lamont 273  
 Grasdorf, Christine 89,235  
 Gravemann, Terry W. 83,100, 101,273  
 Graves, Donald E. 273  
 Graves, Katherine M. 85,247  
 Graves, Lana Jane 306  
 Gray, Charles C. 100  
 Gray, Charles Robert 136,306  
 Gray, Dennis K. 247  
 Gray, Kristina Lynn 306  
 Gray, Linda Jo 120,131,306  
 Gray, Lucinda Jeanne 81,85,90, 124,273  
 Gray, Paul E. 39,83,98,100,108, 136,273  
 Gary, Stephanie C. 168  
 Green, Donald Daniel 247  
 Green, Elizabeth Ann 289  
 Green, James Frank 289  
 Green, James William 119,273  
 Green, Martha Ann 90,92,111, 120,127,247  
 Greene, Daron Walker 273  
 Greenfield, Dwain E. 112  
 Greening, Glennia Sue 289  
 Greens, Judith 262  
 Gregory, Lawrence E. 306  
 Gregory, Louis W. 200,202,206, 208,289  
 Grice, Betsy Ann 129,142,289  
 Grice, John Victor 83,100,105, 118,132,136,273  
 Grieshaber, David R. 98,176, 177,247  
 Grieshaber, Edith M. 85,91,168, 247  
 Griffin, Donald F. 289  
 Griffith, Carroll A. 273  
 Griffith, Tressia Lou 120,306  
 Grigaitis, Terry M. 186  
 Griggs, David Kent 289  
 Griggs, Theodore Lee 113,306  
 Grimes Jr., John H. 247  
 Grimes, Larry James 247  
 Grimes, Paul Edward 247  
 Grimwood, Doris M. 306  
 Grinstead, Linda Lee 120,138  
 Griswold, Jackie Dee 306  
 Griswold, Kathy 121,138,288  
 Groff, Eddie Meyer 289  
 Groff, Robert R. 180,220  
 Groharing, Gwendolyn 247  
 Gronewold, Rolletta 306  
 Gronewold, William H. 247  
 Gross, Carol 247  
 Gross, Rockne K. 83,100  
 Grossman, Le Ann 306  
 Grossnickle, John B. 180,306  
 Grosso, Jamie Ann 235  
 Groth, Randall H. 186  
 Grubbs, Paula Lynn 273  
 Gruber, Edward R. 289  
 Gruer, Connie Marie 80,289  
 Grugin, Richard Lee 273  
 Gruneich, Marilee J. 86,90,100, 247  
 Gruszczynski, David 306  
 Gruwel, Larry Keith 273  
 Guilford, Linda Faye 117,289  
 Guilford, Sally 247  
 Gulick, Larry Eugene 247  
 Guyer, Carlene Faye 306  
 Guyer, Cherry Lee 120,131,306  
 Guzman, Charles Robe 104,179, 273

**H**

Haack, John D. 247

Haack, Linda Jean 306  
 Haack, Sharla Ruth 3,115  
 Haage, Esther L. 143  
 Haak, Patricia Gayle 247  
 Haase, Kenneth Lynn 273  
 Hackmann, Gerald O. 247  
 Hagen, Donald K. 247  
 Hagar, Mona L. 273  
 Hage, George Michael 306  
 Hagemier, Patricia 124,289  
 Hagen, Don 140  
 Haggard, Patrick H. 247  
 Hagg, Marilyn K. 248  
 Hahn, Juanita Kay 168,306,320  
 Hahn, Patricia Ann 306  
 Haines, Bethsheba J. 289  
 Haines, Ricki Dea 289  
 Halderman, Debra Rae 289  
 Hakim-Davarr, Hossein 97  
 Hale, James Allen 113,248  
 Hale, Loretta A. 85,91,248  
 Hale, Richard Lynn 306  
 Hale, Judith Ann 273  
 Halferty, Jack L. 273  
 Hall, Cynthia Kay 117,160,168, 289  
 Hall, Margaret L. 273  
 Halterman, Mike 273  
 Hamiah, Mohammed 306  
 Hamilton, Jane A. 273  
 Hamilton, Louis 83,140,145,248  
 Hamilton, Pamela S. 248  
 Hamlin, Jack North 101,113  
 Hammer, John Albert 306  
 Hammer, Keith W. 289  
 Hammerbacher, Larry 216  
 Hammon, Richard L. 118,289  
 Hammond, Omar Eugene 273  
 Hammonds, Lloyd H. 306  
 Hamor, Brenda Susan 289  
 Hampton, Charles Lee 186  
 Hamrah, Mohammad 96  
 Hancock, John Austin 288  
 Hanington, Gail Ann 115,248  
 Hanke, Donald Frank 112  
 Hanks, David Ashley 132  
 Hanemann, Micheal 113  
 Hansen, De Rave F. 88,273  
 Hansen, Mark Steven 248  
 Hansen, Stephen L. 84,248  
 Hansen, Terry Kay 306  
 Hanslow, Darrrel L. 175,248  
 Hanson, Jon D. 248  
 Hanus, La Vren Allen 84,173, 289  
 Harbison, Lynne E. 289  
 Harbourn, Paul E. 248  
 Harbourn, Robert D. 248  
 Harding, Craig A. 306  
 Hardy, Jeri Lynne 306  
 Hardy, Michael A. 248  
 Hargrave, Ronnie L. 248  
 Harkema, Stephen P. 84,176,289  
 Harkey, Penny Kay 273  
 Harlan, Rhonda Jane 306  
 Harland, Barbara L. 289  
 Harland, Charles E. 105,106, 248  
 Harlin, Ken 103  
 Harlow, Zella Faye 289  
 Harness Jr., Harold R. 289  
 Harnelson, Peggy Jo 289  
 Harrington, Barbara 36  
 Harrington, Harold L. 94,289  
 Harrington, Mary L. 154,160, 171,289  
 Harris, Anita June 307  
 Harris, Barbara Jean 289  
 Harris, Beverly I. 307  
 Harris, Debra Ann 87,117,273  
 Harris, George 273  
 Harris, Greta C. 167,248  
 Harris, Herman L. 116,273  
 Harris, Karen J. 248  
 Harris, Kathy Sue 82,100,118, 129,136,142,163  
 Harris, N. Patricia 131,290  
 Harris, Walter H. 273  
 Harrison, Pamela Lous 88,290  
 Harrison, Richard L. 248  
 Harrison, Sandra K. 88,118,248  
 Harrison, Sharon Lee 85,91, 120,138,273  
 Harrison, Stephen A. 123,248  
 Harshbarger, Kent 174

- Harshbarger, Harold 145,157, 248  
 Harshbarger (House), Karen 248  
 Harshman, Cary Jean 290  
 Harter, Kathy Louise 101,273  
 Harter, Mary Jane 307  
 Harting, Steve C. 220  
 Hartley, Debbie J. 290  
 Hartley, Linda Kay 121,138, 168,273  
 Hartman, Jane 141  
 Hartman, Roger Dale 173,290  
 Hartpence, James E. 183  
 Hartung, John Paul 307  
 Hartz, Sharen 273  
 Hartz, Raymond W. 273  
 Hashemi, Seyyed A. 307  
 Hassen, Hassine S. 84,248  
 Hassman, Dotta Jean 36,248  
 Hassman, Lawrence J. 84,249  
 Hatfield, Martha E. 120,249  
 Haunschild, John B. 84,249  
 Hausgen, David 290  
 Hawkins, Jack E. 274  
 Hawkins, Larry Dean 274  
 Hayden, Constance 274  
 Hayden, Gerald Wayne 290  
 Hayden, Jerry Keith 249  
 Hayden, Terry Wayne 249  
 Hayes, Cynthia L. 307  
 Hayes, Thomas Joe 307  
 Hays, Cynthia Marie 307  
 Hays, Lynda Lee 307  
 Hazen, Diane Gloria 128,274  
 Head, James Clifford 119,132, 290  
 Head, Janet Christy 307  
 Heady, Joan Adel 80,88,249  
 Healy, Ruth Ann 274  
 Hebron, Steven Lynn 290  
 Heckroth, Roger Gene 307  
 Heddlow, Lorraine 132,167, 320  
 Heiniger, Philip W. 84,249  
 Heinike, Gary Lee 113,274  
 Heitman, Judy Dianne 290  
 Heitmeier, Barbara A. 249  
 Heitmeyer, Sharon K. 307  
 Helmich, Linda Jo 249  
 Helms, Max C. 84,249  
 Helsing, Carolyn E. 307  
 Helsing, Stephen A. 136,307  
 Henderson, Bonnie J. 307  
 Henderson, Darla J. 160,168, 307  
 Henderson, Patricia 307  
 Hendren, Dennis R. 249  
 Henley, Andy Dewayne 290  
 Henness, David R. 249  
 Henry, Carl Norman 235  
 Hensen, Samuel Lee 249  
 Hensley, Craig Ann 290  
 Henson, Cecily M. 274  
 Hepker, Robert E. 86,191,249  
 Hepworth, Pamela Joy 249  
 Heworth, Yvonne D. J. 249  
 Herington, Marty Way 307  
 Hermsen, Kristy Jane 274  
 Hermsen, Thomas J. 290  
 Herndon, Mary Sue 290  
 Herring, Dean 307  
 Herrman, Alfred L. 176,307  
 Herschbach, Jack P. 290  
 Hervey, Kathryn Sue 274  
 Hess Jr, William J. 249  
 Hesse, Elizabeth Ann 92,274  
 Hetherington, Sarah 274  
 Hettinger, Melinda J. 307  
 Hetzel, Jannan 128,129,307  
 Hewgley, Juanita L. 290  
 Hicken, Naomi L. 249  
 Hickie, Melvin R. 98,101,274  
 Hickman, Robert C. 249  
 Hicks, Sherry E. 249  
 Hider, Gary 307  
 Higgins, Charles D. 249  
 Higgins, Patricia L. 127  
 Higgins, Robert Lee 127  
 Hilbert, Thomas D. 174,175,249  
 Hill, Pamela Ka 104,290  
 Hillebrand, Gary J. 290  
 Hiner, Dennis Lee 235  
 Hinman, Norman W. 183,290  
 Hintz, Liza Virginia 167,290  
 Hobbs, Karen Louise 171,307  
 Hoch, Arnold J. 85,235  
 Hoctor, Richard John 249  
 Hodal, Robert J. 274  
 Hodapp, Joan 235  
 Hodapp, Roger R. 123,213,249  
 Hofer, Nancy Ann 138,249  
 Hoffmann, David H. 186  
 Hogg, George Byron 249  
 Holder, Beverly 101,102,235  
 Holder, Janet Lynn 249  
 Holland, Roger Alan 274  
 Hollander, Terry Lee 102  
 Holliday, Gary Lee 90,249  
 Hollingsworth, Dennis 290  
 Holloway, Galen Glen 132,307  
 Holmes, Beth Ann 307  
 Holmes, James Roscoe 186,307  
 Holthaus, Christine 235  
 Holthaus, John Paul 250  
 Holkamp, Carol Sue 13,79,114, 230,231,274  
 Holtsman, Leslie L. 290  
 Holzhauser, Betty J. 101  
 Homan, Anne Louise 307  
 Homan, William L. 79,113,155, 179,274  
 Hong, Soon Yoo 250  
 Hooker, T. Michael 216  
 Hookom, Martha Susan 120,307  
 Hoos, Darlene Kay 92  
 Hoover, Holly 290  
 Hoover, Roger Dale 155,175,290  
 Hopkins, Earl George 307  
 Hoppman, Shirley M. 82,154, 170,171,250  
 Horack, Edward Paul 173,250  
 Horn, Francis Eugene 290  
 Horn, Steve Allen 113,140,250  
 Horne, Marcheita D. 250  
 Horton, Willis Vance 307  
 Hoskin, Barry Lavern 307  
 Hotop, Vicky Ann 250  
 Hotte, Luke 220,223  
 Houck, Dale Merlin 141,250  
 Houf, Janice Marie 101,290  
 House, Jane Ellen 290  
 Housel, James Warren 174,175, 307  
 Housley, Dick 216  
 Hoveydai, Shahrokh 274  
 Howard, Brenda Jean 290  
 Howard, Cheryl Ann 307  
 Howard, Fannie Bess 92  
 Howard, James Lewis 307  
 Howard, Mary Lou 274  
 Howard, Nancy Louise 307  
 Howell, Carol E. 132,274  
 Howerton, Shirley S. 290  
 Howery, Roger W. 250  
 Hoyt, Joseph J. 116,307  
 Hrstka, Deborah L. 250  
 Hrstka, Robert Allan 235  
 Hsi, Pai-Tai 250  
 Hsia, Shan-Shun 235  
 Hsia, Wen-Chen 235  
 Hsu, Candice 250  
 Hsu, Hui-Pin 250  
 Hu, Chih-Cheng 97  
 Huang, Janice C. 235  
 Hubbard, Rita Mae 250  
 Hubbardt, Donald W. 250  
 Huckla, Donald L. 274  
 Hudson, Dianna Jean 274  
 Huechteman, Vickie 274  
 Hueffmeier, Rita K. 250  
 Hueneemann, John E. 96  
 Huff, James Arthur 274  
 Huff, Patricia Ann 129,138,250  
 Huff, Roger Del 250  
 Huggins, Donald E. 307  
 Huggins, Larry W. 155,176,177, 274  
 Huggins, Stanley S. 122,210,211, 274  
 Hughes, Roxanna Lynn 307  
 Hull, Susan Lee 88,274  
 Hulsopple, David R. 307  
 Humes, Carolyn M. 307  
 Hummel, Virginia R. 307  
 Humphrey, Debby Jo 168  
 Humphrey, Susan Jo 63,250  
 Hunerdosse, Etha Kay 250,307  
 Hunerdosse, Robert E. 198,199  
 Hunt, Cheryl A. 250  
 Hunt, John Allen 251  
 Hunt, Joy Ann 104,290  
 Hunt, Larry L. 103,307  
 Hunt, Nikki Lee 274  
 Hunt, Ronald T. 84,251  
 Hunter, Janet F. 307  
 Huntruds, Marvin D. 307  
 Hupfer, Dan Alan 183  
 Huprich, Johann 274  
 Hurst, William B. 251  
 Hustedde, Mary Gail 307  
 Hutchcroft, Robert T. 251  
 Hutcherson, Richard 135,136  
 Hutcherson, Stephen 251  
 Hutchison, Verl D. 98,111,274  
 Hwang, Wen-Yu 235  
 Hyatt, David Howard 290
- I**
- Ide, Judy Ann 290  
 Ifland, Kathryn E. 168,274  
 Imhof, Kevin Bradley 180,307  
 Imhof, Roger Keith 155,290  
 Ingram, Dennis Leroy 274  
 Ingram, Janice S. 307  
 Ingram, Joyce K. 251  
 Inlow, Rebecca M. 81,100,251  
 Intakanok, Rumpasiri 96,235  
 Irsch, Craig Allen 200,290  
 Irwin, Virginia Anne 274  
 Isaacs, Johnny Lynn 274  
 Iseli, Kathleen S. 87,168,320  
 Isely, Susan Elaine 121,138  
 Isley, Velma Colleen 86  
 Izadi, Mostafa 96,274
- J**
- Jaafari, Moujab A. 251  
 Jackson, Beverly Ann 274  
 Jackson, Danny Lee 110  
 Jackson, Kathleen 230  
 Jackson, Paul Edward 290  
 Jackson, Ruth Ann 81,84,100, 117,140,275  
 Jackson, Willette 167  
 Jacobs, Patricia S. 91,100,185 251  
 Jacobs, Robert Lee 84,290  
 Jacobucci, Doralinda 321  
 Jaeger, Thomas K. 251  
 James Jr, Robert L. 308  
 James, Barbara Marie 251  
 James, Cynthia E. 130  
 James, Gregory Lyle 275  
 James, Robert L. 308  
 James, Steven Wayne 251  
 Jamie, Mohamad Hossa 96,308  
 Janes, Lyle Frederic 290  
 Jay, Janet Gayle 92,275  
 Jefferson, Mark A. 176,251  
 Jelley, Anthony J. 20,94  
 Jenisch, Barbara Ann 87,100, 168,275,320  
 Joas, Ronald 290  
 Jobusch, Janice L. 13,171,230, 290  
 Johannan, Deon W. 79,179,186  
 Johannsen, Sharon K. 308  
 Johnnesse, Walter O. 291  
 Johns, Carol Lynn 275  
 Johns, Jean L. 251  
 Johns, Joyce Ann 308  
 Johnson, Aubrey 183,186,187, 191,196,220,267  
 Johnson, Brenda E. 308  
 Johnson, Claude D. 275  
 Johnson, David L. 98,251  
 Johnson, Deborah Rae 291  
 Johnson, Everett M. 275  
 Johnson, Gale Willia 183,275  
 Johnson, Gregory D. 291  
 Johnson, Janice Kay 275  
 Johnson, Jesse E. 267,275  
 Johnson, June E. 167,251  
 Johnson, Lyle Rex 110  
 Johnson, Marquita M. 251  
 Johnson, Martin Ray 308  
 Johnson, Mickey M. 183  
 Johnson, Nancy-L-J. 251
- Johnson, Richard F. 291  
 Johnson, Susan E. 126  
 Johnson, Terry Ellen 110  
 Johnson, Vicki Lynn 84  
 Johnston Jr, Stanley 34  
 Johnston, Stan 34,308  
 Johnston, Steven A. 180,291  
 Jones, Amy Karen 63  
 Jones, Barrett M. 143,275  
 Jones, Beverly A. 88,91,251  
 Jones, Brenda Sue 308  
 Jones, Carolyn Kay 275  
 Jones, Caron Lynn 103,291  
 Jones, Dianna Lynn 308  
 Jones, Eldon Gail 136,291  
 Jones, Elma B. 89,92,135,136, 142,247,251  
 Jones, Jacqueline J. 85,100,114, 121,138,275  
 Jones, Jacquelyn K. 81,82,168, 275  
 Jones, Joseph James 308  
 Jones, Laranee Allen 308  
 Jones, Larry D. 105  
 Jones, Linda Darlene 275  
 Jones, Linda Susan 89,111,251  
 Jones, Marian Kay 143,197,291  
 Jones, Richard C. 186,275,308  
 Jones, Ronald Lippin 183  
 Jones, Shirley M. 113,291  
 Jones, Thomas J. 113,275  
 Jones, William D. 275  
 Jordan, Clara Irene 291  
 Jordan, Thomas Leona 291  
 Jorgenson, Dale Al 129,132, 135  
 Jorgenson, Mark 135  
 Jorgenson, Rebecca L. 129,132, 135,142  
 Judge, Thomas A. 26,275  
 Judy, Robbie 87  
 Jurgens, Merrilyn A. 291  
 Jurgrau, Arthur M. 291  
 Jurkins, Stephan F. 186,200, 205,206,207  
 Justice, Mary Beth 91,121,138, 251  
 Justus, Willard T. 291
- K**
- Kapfer, David L. 235  
 Kapitko, William A. 291  
 Karbassi, Massoud 97,291  
 Karhoff, Marsha Lynn 291  
 Karrenbrock, Kathy L. 308  
 Kattelmann, Gale E. 291  
 Kauffman, John W. 291  
 Kauffman, Mary K. 132,291  
 Kautz, Paulette H. 230,231,251  
 Kautzner Jr, Donald 275  
 Kaulzlicher, Linda J. 104,291  
 Kawado, Amy M. 291  
 Keath, Karen L. 131  
 Keck, Rebecca Lee 81,291  
 Kedley, Patrick J. 291  
 Kedley, Stephen L. 84,275  
 Keener, Debra Dawn 308  
 Keesling, Gary A. 101,113  
 Keith, Roger 95  
 Kelley, James Lee 308  
 Kelley, Jerry Dave 291  
 Kelley, Kenneth Kaye 308  
 Kellison, Rodney D. 291  
 Kellison, Ronnie L. 110,275  
 Kells, Gwenth Renae 91,92, 275  
 Kelly, Kathy 275  
 Kelly, Kevin John 275  
 Kelso, Keith Edward 291  
 Kemp, Pamela Kay 308  
 Kempenaar, Kendal R. 308  
 Kendall, Alan C. 308  
 Kendall, Robert A. 308  
 Kendrick, Donna Lee 291  
 Kennedy, Carol Ann 275  
 Kennedy, Gloria Jean 308  
 Kenney, Connie J. 308  
 Kenney, Richard G. 275  
 Kent, Debra Gail 251  
 Kenyon Jr, Jack J. 291  
 Kepeos, Lucy 251  
 Kern, Deborah Lee 291  
 Kern, Leslee Ann 275

Kerr, Bruce Eric 291  
Kerr, Ona Kathryn 275  
Kersten, Larry Lloyd 122,176,  
210  
Kessler, Pamela Jean 291  
Khaghani, Nader 275  
Khalvati, Hossein A. 291  
Kheradmand, Abdulkar 308  
Kibble, Rodney Kyle 94,136  
Kidwell, Larry Lee 108,135,  
308  
Kidwell, Virginia S. 136  
Kiechell, Ronald 308  
Kiley, Kathy Jean 321  
Killday, Karen E. 125,308  
Killian, George Wade 251  
Kimball, John G. 251  
Kimble, Bert Beaty 275  
Kimple, Bonnie Lou 308  
Kimple, Connie Sue 308  
King, Helen Louise 88,91,275  
King, Betty 132,291  
King, Melanie Joyce 291  
Kinkead, Sandra Jean 308  
Kinney, Richard G. 308  
Kinsinger, Connie K. 252  
Kinsinger, Daniel K. 115  
Kinsinger, James W. 132,308  
Kinsinger, Robert A. 291  
Kinyon, Terry R. 123,252  
Kirby, Kenneth Wayne 275  
Kirshner, Robert K. 291  
Kirmes, William J. 107,252  
Kitchen, Deborah Ann 88,91,  
275  
Kitrel, Donna Jeanne 291  
Klein, Daniel John 95,180,210,  
211,213,275  
Klein, John Charles 308  
Klein, Joyce V. 63,131,275  
Klein, Linda Kay 308  
Klein, Mary C. 308  
Klinkenborg, Beth A. 127,129  
Klinkerfuss, Richard 92,275  
Klokenga, Gregory N. 128  
Klupnag, Dumrong 235  
Klusmeyer, Jana Lynn 135,308  
Knierim, Celeste K. 81,120,138,  
168,169,275  
Knifong, Dyle Dean 252  
Knoche, Donald E. 123,275  
Knoche, Kathleen K. 88,90,252  
Knoche, Colleen Leigh 88,275  
Knott, Donald Eugene 236  
Knutson, Richard W. 252  
Koch, Deborah Elaine 308  
Koch, Elaine C. 275  
Koch, Patricia A. 252  
Koch, Susan L. 63,91,94,252  
Koehn, Kenneth C. 173,252  
Koehn, Wayne Arnold 173  
Koeller, William F. 308  
Koenig, John W. 83,95,175,252  
Koenig, Karen S. 168,291  
Kohan, Amin 96  
Kohan, Rahamatollah 96  
Kohlenberg, Mary Lou 128  
Kohler, Leslie C. 275  
Kohzadi, Iraj 291  
Kolarik, Dennis John 275  
Kolb, Stephen L. 179  
Kopp, Karen D. 187,308  
Korrey, Jeffery W. 186  
Kosser, Janice 275  
Korrell, William K. 112  
Kraturerk, Songsri 252,321  
Kratz, Larry William 252  
Kraus, Barry 179,291  
Kraus, Vonda Jo 92,100,252  
Krawczak, Bruce F. 136  
Kreger, Barbara 252  
Kreger, Glenn E. 252  
Kreek, Stephen C. 113  
Kreimeyer, Beverly J. 308  
Krick, Stephanie A. 252  
Krieger, Susan Jane 143,291  
Krier, Vicki Lynn 291  
Krink, Michele J. 81,88,164,291  
Kristoffersen, T. 291C  
Kroll, Henry 175,308  
Kruatrachue, Praneet 97,236  
Krueger, Catherine J. 308  
Krueger, Mark S. 275  
Kruse, Michael 275  
Kubichek, Rodney C. 84,101,  
291

Kuechler, Anne Marie 87,291  
Kuechler, Wayne M. 252  
Kuhlenbeck, Kenneth 200  
Kuhler, Dee Anne 85,236  
Kuras, Dennis M. 186  
Kurland, Allan A. 252  
Kurz, Jean Ann 167,275  
Kurz, Marilyn F. 80,167,291  
Kwakbumung, Valai 96,252  
**L**  
La Frenz, Pamela A. 252  
Labath, Susan Kay 308  
Lacey, Gary P. 122,186,252  
Lackey, Kerry L. 110  
Ladd, Sarah E. 107  
Lademann, David H. 98,112,128,  
275  
Lagemann, Mary Jo A. 308  
Lagemann, Richard J. 275  
Lahay, Steven 110,176,216  
Lake, Karen Dianne 168,308  
Lake, Richard Steven 275  
Lam, May Tim 308  
Lamansky, Paul E. 291  
Lamb, Loretta Jeann 308  
Lamp, Phil 176  
Lamberson, Lois Ann 308  
Lambert, Deena Kay 120,308  
Lammert, Cynthia Ann 138  
Lampkin, Richard L. 291  
Lampton, David Clare 309  
Lampton, Donald W. 135,136,  
309  
Lancaster, Larry D. 309  
Lander, Allen 292  
Landers, William F. 87,252  
Lane, Charlotte Kaye 88,292  
Lane, Steven Monroe 81,101,252  
Langan, William J. 252  
Langellier, Donald 135  
Langford, Margaret 275  
Lanham, Christopher 173,292  
Lantz, Warren W. 179,252  
Lapsley, Robert M. 292  
LaRose, Denis 309  
Larsen, Richard T. 292  
Larson, Daniel Lee 292  
Lash, Loris Lynn 292  
Lasswell, David R. 292  
Latham, Carol Ann 309  
Latta, Jimmy R. 276  
Laughlin, Barbara K. 276  
Lauser, Craig Alan 173,252  
Laux, Terry A. 107,155,182,  
183,252  
Lauxman, Susan S. 309  
Lavinder, Ellen E. 118,136,142,  
276  
Lawrence, Darcy N. 292  
Lawrence, John R. 174,175  
Lawson, Patricia D. 309  
Lawton, Katherine J. 171,276,  
320  
Lay, Cathy Nell 292  
Lay, Donald Joe 252  
Lay, Mark Alan 292  
Le Blanc, Donald L. 123,210  
Le Febvre, Douglas G. 173  
Leake, Carola Anne 309  
Leake, Karen Ann 309  
Leake, Linda Marlene 276  
Leake, Richard W. 253  
Leander, Linda Ann 104,276  
Leathers, Pensie L. 168,253  
Leau, Neemia Saipale 253  
Leau, Vicki 253  
Ledford, Lesley Anne 253  
Lee, Barbara Ann 292  
Lee, Dana D. 92,253  
Lee, George Colbert 113,286  
Lee, Phillip G. 309  
Lee, Ronnie Gene 309  
Lee, Ruth M. 309  
Lee, Stephan G. 175,292  
Leeper, Harold James 292  
Leeper, Mary E. 118,136  
Legler, Robert Earl 87,292  
Lehnhof, Kathryn Jo 132,142,  
276  
Leigh, James Edward 253  
Leja, Robert James 309  
Leman, Janet Estelle 276

Lemon, Thomas Ray 98  
Lemons, William T. 292  
Lenk, Russell C. 292  
Lennox, Janice Kay 292A  
Lenon, Nick Lee 276  
Leonard, Wendell D. 236  
Leone, Angela 80,81,91,101,  
154,171,276,313  
Leslie, James M. 253  
Less, Randy K. 135  
Lesser, Paul M. 113,155,182,  
183,276  
Lesseig, Sam 105  
Levis, Donald G. 253  
Levis, Linda Mae 309  
Levis, Connie Sue 276  
Lewis, Mary Lynn 292A  
Lewis, Michael S. 183,309  
Lewis, N. S. 79,236  
Lewis, Robert Junior 140,253  
Lewis, Rosita D. 276  
Liang, P.-Y. Bella 276  
Liang, Joyce Ann 80,81,82,87,  
100,143,154,164,165,276  
Lichtenberg, Jim 112,253  
Liddle, Patricia J. 276  
Lietsch, Patricia J. 90,253  
Life, Chade 183  
Life, Dennis Lynn 253  
Life, John B. 309  
Ligon, Sandra Lee 309  
Lillard, Margaret A. 106,309  
Lin, Charles Keh-C. 97  
Lindenbusch, Sandra 309  
Lindley, Carol Jean 309  
Lindley, David D. 79,182,183,  
253  
Lindquist, Charles D. 292A  
Lindquist, Kathy J. 309  
Lindquist, Wanda J. 88,253  
Lindsay, Sherry K. 88,91,253  
Linhardt, Roy A. 253  
Link, Kristi Lee 309  
Link, Michael Cole 112  
Linneham, Kristin J. 12,13,34,  
276  
Linson, Carol Ann 309  
Linson, Jerry Ray 276  
Linson, Sharon 292A  
Lintz, Catherine Sue 292  
Liou, Chi-Jan 97,236  
Lipper, Linley Jay 198,199  
Lippincott, Kenne R. 83,103  
Lippincott, Roxanne 94,292  
Litchfield, Judy A. 253  
Little, Douglas J. 292  
Little, Frank 105  
Little, Joan Lucille 309  
Little, Patti 94,117,292  
Littrell, Anita F. 292  
Littrell, Dennis Lee 309  
Littrell, Dennis M. 253  
Littrell, Gary Dean 292  
Littrell, Susan R. 100,131,292  
Liu, Chih Pirsa 253  
Liu, George 236  
Liu, Susanna 254A  
Liu, Wei Hung 97  
Livingston, Janice 63,276  
Livingston, Warren D. 143,276  
Lloyd, Gregory A. 292  
Lloyd, Thomas R. 309  
Lockard, Connie Lynn 292  
Locke, Brenda Sue 276  
Lodge, Scott Dale 309  
Loerke, Jean Ann 309  
Loftus, Dennis R. 173  
Logan, Constance J. 254A  
Logan, Glenda Marie 309  
Logan, Robert Joseph 200  
Logan, Thomas 220,225,309  
Logue, Gene R. 309  
Loise, John Joseph 112,254A  
Loman, Edward P. 155,173,292  
Long, Antionette S. 254A  
Long, David Lee 309  
Long, Dennis Harvey 309  
Long, Herschel Ray 309  
Loomis, Elaine Ann 309  
Lorenz, Steven James 83,98,  
155,176, 254A  
Lorenzen Jr, Donald 183  
Lott, Martha Lou 171  
Lotte, Barbara Ann 309  
Lotts, Douglas Alan 136,309  
Lough, James Le Roy 292

Lough, Kenneth E. 112,254A  
Louvar, Allen Ray 210  
Love, Cheryl Elaine 92  
Loveless, Charles J. 254A  
Loveless, Janet 292  
Lowe, Douglas Dwain 309  
Lowenberg, David K. 309  
Lowenberg, David W. 276  
Lowenberg, Janice L. 115,276  
Lowenberg, Steven M. 254A  
Lown, Randal Craig 183,276  
Lucas, Donald Lynn 113,276  
Lucas, Donna Maria 132  
Lucas, Richard M. 327  
Ludwick, Katherine L. 309  
Ludy, Robbie Jean 292  
Luebrecht, Helen L. 254A  
Luegering, Richard G. 276  
Luegering, Roberta M. 292  
Luetkemeyer, Kathy M. 292  
Luetli, Steven G. 84  
Luhning, Betty K. 254A  
Lubin, John E. 179,254A  
Luker, Robert M. 79,236  
Lusketch, Diana 88,90,100,254A  
Lusketch, Philip V. 100,101,  
254A  
Lumley, Ellen Sue 276  
Lunceford, Lucinda S. 254A  
Lunkey, Lynnette S. 121,138,  
276  
Lunsford, Linda C. 132,292  
Lupton, Roger Edsel 292  
Lushbaugh, Marcia A. 135  
Shelle, Mary E. 135  
Lutz, Charles Milton 292  
Lutz, Linda Kay 309  
Lyle, Gail Ann 84,292  
Lyon, Sherry Lynn 309

## M

Ma, Gloria Hung-Yi 422  
Maassen, Carol Ann 254B  
Mach, Tich Tad 236  
Mack, Ronald David 179,254B  
Madden, Bob 106  
Maddex, Donald Ray 106,309  
Maddex, James E. 106,112,254B  
Maddex, Robert Lee 276  
Maddox, Martha Ann 292  
Maga, Misuuaita A. 254B  
Magers, Carin D. 309  
Magruder, Donna Beth 92,292  
Magruder, James Dale 122,200,  
202,206  
Magruder, Michael W. 309  
Magruder, Nancy A. 130,292  
Mahanond, Nuchoi 236  
Maheronnaohsh, Mary 96,276  
Mahoney, Mary S. 94,115,255  
Mahoney, Michael W. 107,254B  
Mahoney, Sheila Ann 292  
Maier Jr, William L. 255  
Majers, John Joseph 255  
Majers, Paul Francis 309  
Maissen, John 113  
Majors, Ginette Faye 63,309  
Makvandi, Fatolah 97,309  
Malcolm, Calvin 113,276  
Malito, Carol Anne 309  
Maniccia, Jon M. 210  
Manley, Susan Lynn 309  
Man, Vickie Jo 310  
Manning, Marlis F. 100,255  
Mansfield, Connie Jo 255  
March, David Joe 310  
Mari, Riad Mohd Sai 292  
Marlin, Kenneth Lee 276  
Marner, Rory E. 86,126,276  
Marra, Linda C. 292  
Marsh, Carol Ann 90,117,276  
Marshall, Glenn L. 310  
Marshall, Dana Lee 310  
Marshall, David Gene 292  
Marshall, Stephanie 92,276  
Martin, Barbara J. 135,142,255  
Martin, Charles C. 130,143,255  
Martin, Charles Ray 292  
Martin, Cheryl Ann 81,88,100,  
164,292  
Martin, Dennis Ray 176,310  
Martin, Donald James 310  
Martin, Earl Joe 80,83,91,100,

112,131,146,255  
Martin, Edward R. 292  
Martin, Ellen Ann 310  
Martin, Kathleen T. 292  
Martin, Mary E. 100,293  
Mason, Gayle Lee 310  
Mason, Wayne Edward 310  
Matarazzo Jr, Joseph 107,255  
Mathis, Janey L. 79,86,114,154,  
160,163,255  
Matkovich, Billy Joe 236  
Matlock, Nancy Ann 310  
Matsen, Dean 183  
Matthew, Kathryn Ann 310  
Matthew, William 122,139,293  
Matzen, Keith W. 200  
Maul, Robert Greg 293  
Maurer, Michele Ruth 132,293  
May Jr, John David 310  
May, Larry Joe 110,293  
Mayer, Charlotte Ann 88,276  
Mayer, Rita Marie 310  
Mayer, Donald Joe 132  
Maves, Lois Carol 276  
Mayo, Kathy Jo 293  
Mazzare, Joe 173  
Mazandarani, Mahmo 293  
McAllister, Shirley 143,276  
McAllister, Thomas 310  
McBee, Austin John 276  
McBee, Barbara Kay 276  
McBee, Luther R. 255  
McCabe, Carol E. 310  
McCabe, Cheryl Deen 310  
McCalister, Alan S. 310  
McCann, Marvin Dean 276  
McCarter, Les 255  
McCarty, Bonita Kay 310  
McCauley, Howard J. 179,186  
McChristy, Patricia 101,255  
McClain, Jack E. 269C  
McClanahan, Doria S. 293  
McClanahan, Paula J. 121,131,  
168,310  
McClintock, Aima Lou 293  
McClintock, Marilyn 293  
McClintock, Michael 186  
McCloskey, Leo F. 276  
McCloud, John H. 84,276  
McClure, Stanley W. 310  
McClurg, Curtis P. 113,276  
McCollum Jr, Robert 293  
McCollum, Arlene F. 140,255  
McCollum, Glen E. 255  
McCollum, Lloyd W. 175,293  
McCollum, Peter J. 310  
McCollum, Sharon K. 293  
McCollum, Vicki J. 276  
McConahay, Danny L. 310  
McConnell, Alvin L. 255  
McCormick, Francine 145,255  
McCormick, Gary M. 63,276  
McCoy, Larry George 293  
McCoy, Lola M. 115,255  
McCoy, Nettie Dell 115,255  
McCracken, Laura A. 88,276  
McDannold, Linda A. 276  
McDannold, Steven B. 183  
McDermott, Jack A. 277  
McDevitt, Joan M. 293  
McDonnell, Michael 183  
McElfresh, Nancy B. 85,255  
McEuen, Stephen P. 118,134,135,  
136  
McEwen, John Dale 112,255  
McFadden, Barbara 236,255  
McGlothlin, Elsie J. 310  
McGrath, Martha Ann 115  
McGrath, Mary Ellen 277  
McGriff, Allan Ladd 310  
McKay, Melinda L. 293  
McKean, Vicki N. 120,138,255  
McKiddy, Charlotte 106,108,255  
McKinney Jr, Robert 81,310  
McKinney, Nancy J. 100,115  
McKinnon, Gregory R. 277  
McKown, Carin 255  
McLaughlin, Carledi 310  
McLeod, Sylvia J. 310  
McLin, Betty S. 293  
McMains, Ginny 277  
McMath, Dana Jean 121,310  
McMillan, Tana M. 81,166,255  
McMillan, Terry Lee 255  
McNally, Jan Denise 171,310,320  
McNew, Jimmy Wayne 293

McQuary, Timothy 98,277  
McQuay, Cindy Sue 277  
McQuoid, Margaret A. 293  
McSorley, Cheryl A. 310  
McVay, David Lee 116,255  
McVay, Dennis 277  
McVay, Mark Andrews 183,277  
McVay, Randy Wayne 277  
McWilliams, Christi 277  
Medaris, Sherry I. 104,256  
Meek, Terry Alan 100,119,140,  
293  
Meheban, Zahra S. 97  
Meier, Clyde Ralph 101,103,277  
Meierotto, Diane F. 277  
Meinhardt, Rae J. 293  
Meissen, John A. 256  
Melson, Barbara 90,121,138,  
256,310  
Melson, James R. 293  
Melson, Robert N. 140,183,256  
Mennem, Michael A. 183,310  
Menze, Edwin Anthony 310  
Merendino, James D. 310  
Merrick, Lawrence E. 277  
Merrick, Rosalee E. 310  
Merritt Jr, Donald B. 311  
Merritt, Patricia 127  
Messmer, Michael L. 183  
Mestemacher, Pamela 120,138,  
277  
Mettler, Gary W. 256  
Meyer, Angela Kay 311  
Meyer, Charles 293  
Meyer, David Conrad 311  
Miao, Shiao 311  
Michael, Robert D. 256  
Middleton, Jerry W. 293  
Middleton, Richard A. 176,256  
Mika, Robin 168  
Milam, Daniel Wayne 277  
Milder, Margaret Ann 277  
Miles, Jeffrey Paul 311  
Millemon, John Fred 293  
Miller, Barbara 311  
Miller, Becky Dale 311  
Miller, Carolyn Jane 311  
Miller, Christa A. 166,256  
Miller, Clarence J. 293  
Miller, Daniel E. 175,311  
Miller, Elmer R. 311  
Miller, James Ernest 277  
Miller, James Kevin 293  
Miller, James Mikulim 311  
Miller, Karen Suzann 311  
Miller, Kathleen 311  
Miller, Kevin 122,179,186  
Miller, Linda Marie 81,100,293  
Miller, Myrtle Marie 293  
Miller, Penelope Ann 277  
Miller, Robert E. 256  
Miller Jr, Robert G. 95,216,  
256  
Miller, Ronald R. 277  
Miller, Ronald Russe 311  
Miller, Ruth 143  
Miller, Thomas Alan 293  
Millo, Rigoberto A. 81,177,256  
Mills, James M. 256  
Mills, Margaret R. 105,256  
Mills, Marsha L. 130  
Milne, Jack F. 311  
Milo, Roger 176  
Mims, John Wesley 293  
Mincemyer, Ralph C. 100,256  
Mincey, Steven R. 277  
Minich, Michael Kurt 183,293  
Minor, Sheila Kay 293  
Mirdamadi, Mohsen 311  
Mitchell, Anthony L. 256  
Mitchell, Bruce W. 20,94  
Mitchell, Carole L. 104,256  
Mitchell, Drew Frank 112  
Mitchell, Gordon H. 200,256  
Mitchell, Janice Ann 311  
Mitchell, Ken C. 112,256  
Mitchell, Larry W. 123,277  
Mitchell, Linda Gail 236  
Mitchell, Melinda M. 141,293  
Mitchell, Micheal M. 236  
Mitchell, Randall J. 110,277  
Moble, Deborah L. 311  
Moehle, Michael W. 143,311  
Moehle, Phyllis R. 256  
Moeller, Debra Ann 293  
Moes, Loren Earl 122,198,199,

220  
Moes, Michael Gerald 277  
Moffitt, John R. 84,256  
Mohr, Jerry 256  
Molina, Robert J. 256  
Monacave, Raymond J. 210  
Monical, Michael R. 256  
Monroe, Duane Alan 277  
Monroe, Mark Marvin 311  
Montgomery, David L. 119,127,  
129,130,132,277  
Montgomery, Gerald L. 113,277  
Montgomery, Linda K. 293  
Montgomery, Martha S. 311  
Montgomery, Patricia 81,117, 256  
Montgomery, Roselle 129,132,  
311  
Montgomery, Tony J. 277  
Monti, Mark Marivis 139  
Moore, Beverly J. J. 88,100,257  
Moore, Bruce D. 110,143,257  
Moore, Charles L. 257  
Moore, Connie 135  
Moore, Gayle Lee 257  
Moore, Geane E. 257  
Moore, Joe Alan 311  
Moore, Lora Lei 277  
Moore, Martha Jean 136,293  
Moore, Michael E. 311  
Moots, Ernest M. 95,175,257  
Moors, Susan Emily 311  
Moran, Mara Susan 164  
Mordt, Darlene M. 293  
Morehead, Thomas W. 186  
Morehead, William M. 257  
Morgan, David Eugene 257  
Morgan, Debra Sue 92,311  
Morgan, Harris R. 257  
Morgan, Peg Jean 311  
Morgan, Robert Lee 216,311  
Morin, Janice Cecile 277  
Moritz, Deborah M. 115  
Morlan, Julie R. 311  
Morley, Lanny 105  
Moroni, Peggy Sue 236  
Morris, Billy M. 257  
Morris, Leslie R. 257  
Morris, Mary Sue 132,134,277  
Morris, Paul Thomas 311  
Morris, Thomas DeW. 277  
Morrison, Thomas T. 183  
Morrissey, Elizabeth 277  
Morrow, Barbara Lynn 293  
Morrow, Fred William 140,175  
Morrow, Mark A. 236  
Morrow, Rickey M. 277  
Mortezapour, Jahanba 277  
Mortezapour, Jahansh 274  
Morton, John Craig 311  
Moser, Linda Sue 311  
Mossbarger, Marcia 7  
Motley, James Melvin 311  
Mottler, Judy Estelen 104,163, 277  
Moulton, Sharon Kay 88,257  
Mourer, Jill Lynn 311  
Moutrie, Vicki Lynn 80,294  
Moxley, Suzanne E. 294  
Mudd, Jim C. 311  
Mudd, Mary Agnes 277  
Mudd, Phyllis Ann 277  
Mullin, Florence L. 311  
Mullins, Max Frank 294  
Mulstay, Michael K. 173,200,  
257  
Mundell, Marla Anna 86,277  
Munden, Peggy A. 92,257  
Muntz, Diane L. 92,250,257  
Muntz, Harold Wayne 89  
Murphy, Daniel E. 94  
Murphy, Edgar Dale 311  
Murphy, James L. 115,257  
Murphy, Patricia 115,171,257  
Murphy, Ruth Marie 294  
Musgrove, Myra J. 277  
Mustoe Jr, Launce B. 87  
Myers, Clifford Kent 101,277  
Myers, Mary Jane 311  
Myers, William David 294  
Myerscough, Jeanne S. 129,311

Nagel, Dilys Louise 257  
Nagel, Lisa Marie 127,136,154,  
171,311  
Namazee, Abdolmohamm 257  
Nanneman, Michael J. 277  
Neal, James Robert 311  
Neece, Thomas Lindle 294  
Neighbors, Erwin 86,236  
Neighbors, Linda Sue 257  
Neil, Beverly Sue 311  
Neil, Nola Jean 277  
Nelson, Kathleen 257  
Nelson, Richard L. 175  
Newbrough, Gloria E. 257  
Newell, Amy J. 311  
Newell, Grace Elaine 294  
Newell, Karen Gillum 294  
Newell, Patrick Finn 278  
Newland, Anita June 311  
Newland, Wanda Louis 100,140,  
278  
Newman, Diane Marie 311  
Newquist, Brian M. 164,257  
Newsom, Sheryl Anne 311  
Nichols, Carolyn Fay 294  
Nichols, Deborah D. 311  
Nichols, Gary Elbert 110,127,  
278  
Nicholson, Carla 311  
Nichel, Susan E. 121,138,294  
Nickell, James E. 294  
Nickerson, Kent 83,140,278  
Niday, Donna Mae 86,311  
Niday, Nancy Ann 131,278  
Nielsen, Deborah D. 278  
Niemyer, David L. 257  
Niester, Sandra Lynn 168,278  
Niester, Steve 94,312  
Nimrouzi, Ali 96,312  
Nimsomboon, Yupayong 278  
Nissing, Gayle Marie 91  
Noel, Patricia A. 146,257  
Noel, Rodney Lynn 186,312  
Nordskye, Kathy 312  
Norman, Billie M. 120,138,257  
Norman, Donna Marie 107  
Norman, Elaine Marie 163,312,  
320  
Norris, Floyd G. 312  
Norris, Sharon Lee 121,131,162,  
312,320  
Norton, Roxana Lee 86  
Novinger, Glenna 257  
Novinger, Richard E. 278  
Nuansang, Pira 256  
Nussener, Daniel J. 278  
Nuhn, Stephen Lynn 294

**O**

O'Brien, Deanna Lee 312  
O'Brien, Mary Jean 121,138,278  
O'Bryan, Paul Rodney 186  
O'Day, Paul W. 123,258  
O'Dear, Connie Irene 100,168,  
294,320  
O'Donnell, Daniel E. 132,312  
O'Hair, Jim 86  
O'Leary, Valerie L. 312  
O'Rourke, Mary B. 312  
O'Sadnick, Craig C. 91,186  
Oskie, Cynthia 278  
Oberman, Patricia A. 294  
Obermann, Jon Leslie 113,155,  
179,278  
Obermann, Martha 80,162,163,  
257  
Obert, Deborah Kay 63  
Ochiltree, Cameron S. 183,312  
Ochs, Brian K. 294  
Ochs, Peggy Ann 121,294  
O'Dell, Nancy Lee 86  
Oesch, Elvira Gail 294  
Oestreich, Mary S. 278  
Oetken, Carolyn 258  
Ogden, Gary Wayne 278  
Ogden, Jacquelyn Sue 81,100,  
105,121,294  
Ogle, Harold Richard 278  
Ohair, James 48,64,97,215  
Okal, Linda 63,143,258  
Okihara, Dennis H. 312  
Oldvader, Larry L. 258  
Oliver, Vivian J. 312

Olson, Candace Ann 312  
Olson, Karen Glenna 278  
Olson, Marcia Ann 121,294  
Olson, Mary Sue 278  
Oonhateparuk, Vilard 294  
Orf, Phillip Benoit 312  
Orf, Sharon Elaine 81,91,100,  
107,170,171,278  
Ornes, W. Harold 236  
Orr, Diane Louise 294  
Ortberg, Helen Sue 294  
Orth, Rita Marie 294  
Osborn, Debra Lynne 312  
Oshbourne, Gary E. 180  
Oshner, Farol A. 278  
Oshro, Stephen Alan 294  
Otte, Kathy Irene 312  
Ousley, Myron Andrea 278  
Overfelt, Gregory D. 123,258  
Overlander, Maurice 258  
Overton, John Robert 95,278  
Overton, Phyllis-Mc 86  
Owen, Mackie Glenn 312  
Owensby, Susan C. 171,312,320

## P

Page, Jonathan J. 312  
Page, Naomi J. 258  
Pai, Tsu Chiang 236  
Painter, Sherry Lynn 312  
Palmer, Phillip L. 112,278  
Palumbo, Donna Marie 312  
Pann, Maurine 278  
Pantel, Jean Marie 140,258  
Pappich, Mary Jo 136,312  
Pappas, Mitzi Maria 312  
Paris, Deborah Anne 63,94,117,  
294  
Park, Kathryn Louise 278  
Parker, Robert John 278  
Parks, Patricia L. 258  
Parrall, Tanya Jan 79,125,171,  
294  
Parrish, John Kermit 132  
Parsakia, Hassan 312  
Parson, Perry Grant 258  
Parson, Sharon Ann 312  
Partin, Belinda Lou 294  
Parva, Mohammed E. 96,258  
Pasvogel, Linda Kay 128,130,  
294  
Patrick, Michael T. 210  
Patterson, Lynette J. 312  
Pauk, Dennis Frank 258  
Pauley, Evelyn Leona 258  
Pauley, Francis Rich 112  
Pauls, William R. 110,258  
Paulsen, La Rae Jean 125,312  
Paulsen, Leann Sue 121,138,294  
Pauly, Dorothy Jean 91,278  
Pausche, Thomas John 200,312  
Payton, Larry E. 84,258  
Peacock, Steven Kent 312  
Peak, Connie L. 294  
Pearl, Harry Bruce 104,278  
Pearl, Thomas Andrew 312  
Pearson, Cheryl Lynn 124  
Pearson, Rebecca Ann 294  
Pease, Judy Kay 294  
Peasel, Cynda Susan 294  
Peeks, Frederick N. 278  
Peine, Kenneth Alois 130,258  
Penna, Michael G. 278  
Penz, Debra Karen 312  
Penn, Harlan William 81,146,  
278  
Penrod, Michael S. 312  
Pentecost, Linda Kay 312  
Penton, Norman Ray 294  
Peoples, Carol 312  
Peoples, Susan Sara 312  
Peoples, Thomas R. 112,278  
Perisho, Sandra Jean 258  
Perkins, Janell Jean 81,100,101,  
278  
Perry, John Rex 183,210  
Perry, Marsha Ellen 136,294  
Person, Kathy Jean 312  
Peters, Constance J. 278  
Peters, Larry Roger 279  
Peters, Max Daniel 258  
Peters, Stephen R. 258  
Petersen, Janice E. 294

Peterson, Denise Joy 312  
Peterson, Douglas J. 258  
Peterson, Joan Marie 100,294  
Peterson, Michael R. 173  
Peterson, Nancy 79,82,258,294  
Peterson, Rondal 258  
Peterson, Susan P. 294  
Petre, David G. 112,258  
Petree, Janice L. 138,295  
Pfeifer, Anthony Roy 183  
Phillips, Carl R. 140  
Phillips, Becky J. 130,295  
Phillips, Charles R. 183,312  
Phillips, Denise E. 312  
Phillips, Gene F. 279  
Phillips, Kathy Ann 279  
Phillips, Kendra B. 101,295  
Phillips, Laura L. 312  
Phillips, Linda Kay 295  
Phillips, Martha Ann 117,295  
Phillips, Vonda Lynn 295  
Phinaitrup, Supha 96,258  
Phipps, Jerry Mervin 258  
Pholpantin, Sariya 258  
Pickering, Patricia 131,295  
Pickett, Paula Louise 87,91,163,  
295  
Pieper, Gary Lee 279  
Pierce, Rebecca Lynn 279  
Pierce, Lita Loraine 312  
Pierschbacher, Micha 91,312  
Pierson, Jeffery A. 312  
Pieske, Carolyn J. 258  
Pieske, David G. 259  
Pilger, Joanne 312  
Pilkington, Jacob R. 312  
Pilz, Robert L. 312  
Piper, Jeffrey S. 119,136,259  
Piper, Jennifer Jo A. 312  
Pipes, George 259  
Pipes, Ronald D. 180,181  
Placht, Deborah Ann 279,321  
Plume, Pamela Marie 168,312  
Plunkett, David Gene 295  
Poerner, Karen Kay 120,313  
Poertner, Shirley A. 259  
Poffenberger, Harriet 88,90,259  
Pohlmann, Gregory L. 259  
Pohren, Leonard Dean 259  
Poland, Francis E. 295  
Polles, Terry Lee 279  
Pollock, Ellen E. 313  
Ponder, Diana Lee 163  
Ponder, Larry Wayne 313  
Poonpanich, Aman 313  
Poor, Peter E. 186  
Poppe Jr, John F. 259  
Porter, Edith Rene 63,94,313  
Porter, James Roy 186  
Porter, Karen Ann 167,313  
Porter, Raymond E. 95,182,183,  
279  
Porter, Richard John 295  
Potter, Roger A. 313  
Poungmanee, Sunece 236  
Pourbahrani, Eslandi 259  
Powell, Catherine A. 80,82,279  
Powell, Cathy A. 79,86,146,154,  
162,163,259  
Powell, Cheryl Ann 313  
Powell, Randy Jim 176,313  
Powell, Rodney D. 259  
Power, Melinda Beth 295  
Powers, Kenneth J. 178,179,  
186,256,259  
Powers, Lee Scott 126,279  
Poyner, Darlene L. 104,279  
Pratt, Jane Alyson 279  
Pressey, Robert C. 259  
Preston, Paula Sue 313,320  
Prewitt, Mary Ann 139,295  
Price, Thomas Wood 183,313  
Prinster, Lynn C. 90,97,279  
Proctor, Gene A. 210,279  
Proctor, Janice 138,259  
Proctor, Stephen 279  
Proffitt, Michael L. 95,123,175,  
183,210,279  
Proffitt, Timothy L. 87,183,313  
Propps, Shirley Mae 313  
Prottmann, Leo Steve 295  
Provance, Loa B. 131,279  
Provance, Susan E. 131,279  
Pryor, Jeannine C. 279  
Purvis, Lynn 313  
Pyle, Wayne 135

## Q

Quesada, Rodrigo 295  
Quick, Janis Lynn 313  
Quisen, William K. 259  
Quincer, Rita Rae 279  
Quinones, Camille 91,138,259  
Quintin, Adrian Lee 295

## R

Rabe, Diana Lynn 259  
Racey, Judy Kay 114,313  
Rada, Rosalind R. 85,259  
Rahe, Gary Allyn 176,259  
Rahe, Kenneth Edward 313  
Raining, Margaret A. 87  
Rains, Sandra Sue 90,121,138,259  
Ramirez, Simon John 79,132,287,  
313,319  
Ramsey, Clarence H. 313  
Rand, Jon Avery 295  
Rand, Joyce 259  
Ranzen, Jack 186  
Ratican, Rita Diane 147,259  
Raub, Ernest Melvin 313  
Ray, Danny Lee 210,279  
Ray, Richard Eugene 279  
Ray, William F. 123,259  
Rea, Rodney James 216,295  
Reading, Sharon Ruth 91,295  
Recker, Karen Anne 313  
Rector, Daniel P. 279  
Rector, David R. 119,136,295  
Redden, Patsy Jean 91,162,163,  
279,320  
Reman, David Tyrrel 295  
Redman, Robert Allen 259  
Reed, Barbara Ann 260  
Reese, Abraham 260  
Reese, Vicki Marlene 82,106,279  
Reifert, Lynn Maxine 164  
Reighard, Charles W. 143,313  
Reimer Jr, Gerald J. 216  
Reitmeyer, John 186  
Renstrom, Christine 313  
Reschly, Annice M. 313  
Reschly, Cynthia Lea 313  
Reynolds, Cindy Lou 162,163,  
279,320  
Reynolds, Deborah A. 279  
Reynolds, G. Randy 279  
Reynolds, Stephen M. 295  
Rhoades, Beverly D. 313  
Rhoades, Rita Rae 80,81,168,169,  
295,320  
Rhoads, J. Stephen 269,313  
Ricardelli, Robert J. 295  
Rice, Noel 295  
Rich, Mildred Ann 295  
Richardson, Dennis M. 132,279,  
287  
Richardson, Diana A. 313  
Richardson, George M. 295  
Richardson, Kathy S. 313  
Richardson, Richard 295  
Richardson, Romie N. 313  
Rider, Timothy Mark 104  
Ridge, Marrita Sue 313  
Rieck, Anna Kathryn 295  
Riedemann, David H. 279  
Riegle, Richard Ross 176,313  
Riemersma, John E. 260  
Rigdon, Terry F. 200,313  
Riley, Brenda Joyce 120,138,295  
Riley, Karen L. 279  
Riley, Kathryn L. 295  
Riley, Ray Junior 279  
Riley, Sharon Ann 171,313  
Rinehart, Bobbie 97  
Rinehart, Marvis J. 129,135,136,  
142,260  
Riney, Dana Bruce 183  
Riney, Jill Ann 125,162,163,313  
Riney, Lynn R. 295  
Rinkle, Jane Ann 313  
Riordan, Christopher 313,319  
Riordan, Michael J. 113,279  
Ritchie, David Ray 200,279  
Ritchie, Nancy Marie 94,279  
Ritchie, Thomas L. 162  
Riter, Jeanne Marie 120,138,260

Ritter, Cyril Kenney 176,313,319  
Ritter, Janice Lee 121,138,260  
Ritter, Patricia A. 236  
Ritz, Carl Eugene 58,176,279  
Ritz, Garold 216  
Ritzman, Carolyn G. 313  
Robbins, Judith Lynn 90,108,295  
Robbins, Orville Chet 107,180,  
181,264  
Roberts, Dennis Dale 313  
Roberts, Gus 14  
Roberts, Helen 260  
Roberts, James J. 84,279  
Roberts, Juanita J. 279  
Roberts, Larry Lee 279  
Roberts, Stephen 236  
Roberts, Suzanne 313  
Roberts, Thomas Glen 186  
Robertson, Pete 186,190  
Robeson, Teresa Lynn 279  
Robey, Marilyn Ruth 131,314  
Robinson, Brenda Kay 92,279  
Robinson, Christy V. 279  
Robinson, Deborah L. 295  
Robinson, Denauvo M. 79  
Robinson, Janice L. 295  
Robinson, Marvin W. 186  
Robinson, Nancy 314  
Robinson, Peggy D. 124,295  
Robinson, Raymond A. 179,295  
Robinson, Steven R. 295  
Rock, Nancy Ellen 260  
Rockhold, Cliff R. 314  
Rockhold, Lynn Dale 314  
Rocklick, Betty Lee 91,100,183,  
295  
Roderick, Marjorie R. 91,138,  
171,279  
Rodgers, Beverly Kay 279  
Rodgers, Carolyn 260  
Rodgers, Gary Lynn 260  
Rodgers, Stanley C. 314  
Rodgers, Wayne V. 112,260  
Rodman, Brenda Sue 80,171,321  
Rodríguez, Amaury 35,279  
Roedder, Eugene D. 279  
Roemerman, Ann C. 314  
Roelfanz, Rosemary A. 314  
Rogers, Chloë A. 117,295  
Rogers, Adriant 279  
Rogers, Randall O. 295  
Rogers, Richard Leon 279  
Rogers, Robert H. 110,279  
Roheptakara, Pranee 96,236,  
Rohicker, William A. 80,84,176,  
260  
Rosebery, James F. 175,295  
Rosenbath Jr, Frank 314  
Rosenblum, Merlin 179  
Ross, Diane Marie 280  
Ross, Janie Lynn 314  
Ross, Jo Ann 129,314  
Ross, Michele L. 314  
Rostello, James Jose 260  
Rosza Jr, Peter Alex 260  
Roth, Mary Ellen 32,120,168,314  
Rother, Deloris Ann 295  
Rother, Richard 220,221,222  
Rothman, Nancy 126  
Rottman, John 175  
Rottmann, Vickie L. 314  
Roulet, Richard L. 314  
Rouse, Brenda Kyle 295  
Rowe, Stephen Clark 122,139,295  
Rowland, Carole Ann 111,121,  
138,314  
Rowland, Debra Suzan 314  
Rubin, Mark L. 236  
Rudd, Susie Gioletta 314  
Ruediger, Kenneth A. 220,221,  
244,295  
Rugeberg, Mark W. 95,100,101,  
180,295  
Ruhl, Dana Wray 295  
Rukhaber, Diane Rae 131,280  
Rumer, Laurance J. 314  
Runyon, Jerry L. 260  
Rush, Kenneth Edward 90,113,260  
Rusk, Janice A. 85,91,154,168,  
169,260  
Russell, Carol E. 314  
Russell, David Geary 314  
Russell, Donald R. 260  
Russell, Jackie Dean 110,112  
Ruth, Gregory Robert 173,260

Ryan, Barbara L. 92  
Ryan, Eleanor A. 81,101,102,147,  
260  
Ryan, Howard Eugene 123,260  
Ryan, Linda Frances 314  
Ryan, Sally Ann 314

## S

Sabado, Emilia 295  
Sabol, Leslie M. 260  
Sadeghpour, Karim 97,260  
Sadler, Gloria 101,102,260  
Saffarrans III, G. 200,204,207,314  
Sahba, Nersi 280  
Sajadian, Masoud 314  
Salfen, Marilyn K. 295  
Sallade, Diane Lynn 314  
Salsman, Billie Jane 261  
Salter, Wayne Allen 314  
Sample, Nicki Rae 100,296  
Sanchez, Lorenzo 280  
Sanders, Marjorie A. 131,183,296  
Sanderson, Rebecca A. 296  
Sangakawati, Ural 236  
Sappington, Carter E. 113  
Saravasee, Pungchai 296  
Saremi Noori, Bahoma 314  
Sargeant, Barry Jose 98  
Sasnaspa, Shumpol 314  
Sass, Bet Marie 314  
Satuaa, Kerisiana T. 261  
Sawyer, Jennifer L. 80,94,168,  
296,320  
Sawyer, Thomas M. 123,147,261  
Sayre, Janet Haven 261  
Scaff, Carrie Anne 314  
Schaberg, Mar L. 296  
Schaefer, Grace M. 296  
Schaefermeier, Linda 296  
Schaeffer, Joyce K. 91,261  
Schaeffer, Judith A. 320  
Schaefer, Ann K. 92,314  
Schaefer, Judy Eileen 168,296  
Schaffer, Michael 296  
Schar, Jo Annetta 131,314  
Schefferman, Bruce 173  
Schelle, Mary 261  
Schenk, Lois Elaine 314  
Schenk, John Richard 113,261  
Schieffer, Edward L. 63,81,86,  
94,101,111,143  
Schmidt, David Leon 84,261  
Schnarre, William H. 216  
Schneider Jr, David 109  
Schneider, Gary S. 314  
Schneider, Merle E. 314  
Schneider, Raymond G. 186  
Schnelle, Wendy D. 80,167  
Schnettgoecke, Kenne 314  
Schnirch, Anna M. 130  
Schnoebelen, Karen M. 296  
Schnoor, Nancy Lee 135,314  
Schoeni, Gary R. 261  
Schoonover, E. 167,280  
Schoonover, Phyllis 80,85,90,91,  
280  
Schreck, Richard A. 261  
Schreiber, Rebecca S. 121,280  
Schriefer, Nancy Ann 81,91,131,  
171,296,320  
Schrock, Mary Lois 131,314  
Schroeder, Amanda J. 296  
Schuchman, Philip M. 296  
Schuessler, Rita J. 314  
Schuetz, Sharon Ann 280  
Schulte, Paulette M. 314  
Schulte, William H. 314  
Schultz, Rosemary F. 171,296  
Schumann, Jane F. 315  
Schuster, Linda Rae 315  
Schuster, Rebecca J. 296  
Schwarz, Gloria 132,261  
Schwietr, Darrell E. 280  
Schwitzer, Rodney R. 123,261  
Scott, Joseph T. 280  
Scott, Michael A. 186,220,296  
Scott, Phyllis E. 82,100,147,154,  
164,261  
Scott, Tryphena M. 132  
Seals, Angela Ray 280

Seaman, Lowell D. 176,261  
Searcy, Janet Sue 296  
Sees, Carol June 80,82,100,102,  
114,170,171  
Sees, Larry Joe 296  
Seip, Michael Blair 113  
Seitsinger, Gloria R. 88,90  
Seltz, Michael Eric 175,296  
Selby, Stephen James 315  
Selix, Kenneth E. 280  
Sellens, Mavourcen 88,91,120,  
131,296  
Sellers, Ed Lee 296  
Selsor, Robert L. 132  
Septe, Janice E. 131,315  
Septe, Michael J. 107  
Sergeant, Debra Dean 131,315  
Serright, Gary Wayne 85,261  
Sesepasara, Henry 262  
Seth, Gregory Kent 116,315  
Seth, Pennie S. 100,261  
Severs, Susan Diane 315  
Seward, John Boyd 315  
Sewell, Linda Lou 315  
Sewell, Steven H. 261  
Seymour, Diana Lee 296  
Shafer, Daryl Dec 280  
Shaghafi, Homagoun 315  
Shahan, Carolyn Sue 315  
Shahan, John Dee R. 179,261  
Shannon, Mary Jane 120,138,296  
Sharp, Ricky Dean 296  
Sharpe, John Rodger 140,261  
Shatto, Jerry Lynn 296  
Shaw, Donalyn Louise 315  
Shea, Thomas Joseph 182,296  
Shearl, Rhonda Jo 80,125,169,296,  
320  
Shearon, Connie L. 280  
Sheer, Marc Edward 315  
Sherr, Robert M. 261  
Shell, Marilyn Jean 261  
Shelley, David Ray 176,315  
Shelley, Peggy Lee 87,171,296  
Shelton, Chas David 280  
Sheppard, John W. 296  
Sherer, Donald W. 179  
Sheridan, Janice M. 315  
Sherr, Robert S. 315  
Sherwood, Carol Ruth 135,136,315  
Shields, Gary Willia 179,296  
Shilling, John D. 280  
Shill, Jack R. 280  
Shinn, Jerry Logan 315  
Shirk, Susan J. 85,135,136,261  
Shockley, William T. 315  
Shocks, Fred 220  
Shocks, Larry 220  
Shocks, Ronald W. 220  
Shook, Steven Duane 123,261  
Short, Bruce Alan 155,173  
Shotts, Samuel E. 296  
Shoutk, Daison R. 132  
Shoultz III, Charles 296  
Shoultz, E. Mary C. 315  
Shoultz, Janne Elyn 315  
Shoultz, Kerrie C. 315  
Shumate, Paul E. 261  
Shuts, Jane Ann 315  
Sick, William M. 109,139,280  
Sidelerink, Deborah 315  
Sidwell, David J. 261  
Silverio, David John 315  
Simmons Jr, George 210,211  
Simmons, Constance L. 86,315  
Simmons, Lana L. 296  
Simms, Marilyn May 315  
Simms, William R. 261  
Simpson, Catherine G. 127  
Simpson, Marsha K. 103,315  
Simpson, Mary E. 261  
Simpson, Pamela J. 129,132,142,  
321  
Simpson, Susan Diana 296  
Sims, Sherrie Kay 315  
Sims, Wanda Jean 315  
Sincox, Kent Leslie 186,315  
Sincroft, Sally Ann 120,315  
Singleton, Paula D. 315  
Sinnard, Gary Robert 261  
Sissel, Michael J. 280  
Sithinhutana, Payau 236  
Six, Jerr Lou 161  
Skinner, Esther L. 163,230,296  
Skinner, Gregory G. 122,178,179,

186,231,237  
Skuy, Robert Marion 103,315  
Sladek Jr, Frank C. 22,90,94,  
100,294  
Slaton, Esther Grace 88,91  
Slaton, James Porter 110,176,296  
Slaughter Jr, K. 100,296  
Slaughter, Elizabeth 315  
Slemmons, Nancy Jane 85,91,121  
Slinkard, Christy S. 315  
Slocum, Mark Scott 296  
Slocum, Philip C. 95,107,296  
Slominsky, Robert W. 91,262  
Small, Michael Allen 90,101  
Small, Michele J. 90,103,262  
Smashey, Richard E. 186  
Smith, Barbara Anne 315  
Smith, Carol A. 167,262  
Smith, Caroline Mae 135,315  
Smith, Carolyn Sue 114,163,296  
Smith, Charles A. 109  
Smith, David Luther 280  
Smith, David Randall 296  
Smith, Deborah Kay 296  
Smith, Gerald Lloyd 296  
Smith, Hardie T. 122,199,220,  
222,296  
Smith, Harry Lee 315  
Smith, Joan Susan 121,280  
Smith, John E. 1,262  
Smith, Judith Elaine 262  
Smith, Judith L. 143  
Smith, Kenneth Wayne 315  
Smith, Larry Joe 175  
Smith, Lawrence 296  
Smith, Luanne-Pollar 296  
Smith, Majiel Delain 92,280  
Smith, Marla J. 90,138,315  
Smith, Paul David 262  
Smith, Randy Lee 315  
Smith, Rene Z. 107,262  
Smith, Rodney Martin 262  
Smith, Rose Helen 105,117,280  
Smith, Sharon Ann 315  
Smith, Sharon Diane 315  
Smith, Sharon E. 167,296  
Smith, Sheryl Jean 315  
Smith, Stephen E. 315  
Smith, Stephen H. 315  
Smith, William B. 112  
Smithson, Douglas L. 110,296  
Smola, Susan M. 101,102,280  
Smoot, David Lamar 315  
Snapp, Patricia L. 164,280  
Snodgrass, Carol Ann 296  
Snell, Brent R. 315  
Snell, Deborah Lynn 297  
Snellgrove, Leslie S. 81,124,136,  
167,280  
Snodgrass, Rodney L. 98,297  
Snow, Deborah Lynn 297  
Snyder, Harold J. 107,183,315  
Sobaski, Mary Joseph 132  
Sojka, John Michael 262  
Spain, Beverly 297  
Spain, Timothy G. 297  
Sparks, Constance J. 136,316  
Sparks, Kenny Lee 297  
Sparlin, Jeanne K. 148,164,165,  
262  
Spaun, Linda 101,102,262  
Spaun Jr, William B. 101,262  
Speak, Marilyn J. 262  
Spears, Beverly J. 262  
Speck, Carol Jean 86,128,297  
Speed, William M. 297  
Spellman, Richard S. 84,262  
Spencer, Janice M. 154,280  
Spies, Daniel Austin 79,155,173,  
280  
Spilar, Olga 316  
Spinelli, Michael L. 174,175  
Spnsoner, Lavinia M. 316  
Spnsoner, Phillip L. 262  
Sprenhe, Pamela Joy 316  
Springer, Danny Joe 280  
Spregeant, Al 119,129,132,136  
Squires, Rebecca W. 168,297,321  
St. Clair, Deborah L. 91,121,138  
St. Clair, Doris M. 127,297  
St. Clair, Pamela M. 316  
St. Clair, Paul A. 262  
St. Clair, Rebecca S. 91,120,138,  
262  
Staggs, Rod 237

Stagner, Linda Kay 91,117,120,  
280  
Stallings, Matthew B. 213,280  
Stambaugh, Gerald M. 316  
Stanek, Audrey Irene 120,297  
Stanek, Thomas David 175  
Starbuck, Carol 105  
Starbuck, James D. 280  
Starbuck, Max Leon 280  
Stark, Debra Jane 163  
Stark, Marylee Ora 280  
Starnes, Deborah S. 297  
Stee, Jean Ann 80,169,280  
Steele Jr, Dale M. 316  
Steele, Charles D. 80,115  
Steffensmeier, Anne 90,297  
Steffens, Laurel 297  
Steinbeck, Elaine V. 262  
Steinbeck, Valerie 175,297  
Steinhoff, Brenda A. 168,316  
Steinmann, Stephanie 316  
Stelplugg, Becky Jo 171,280  
Stempel, Peggy Rae 91,280  
Stephan, Susan R. 316  
Stephenson, John D. 316  
Stephenson, June E. 280  
Stephenson, Karen L. 316  
Stephenson, Larry H. 102,262  
Stephenson, Phillip 136  
Stephenson, Susan L. 88,91,263  
Steeney, Lenora 263  
Sterchi, Ronald G. 200,214,215  
Sterrett, Karen Beth 316  
Stevenson, Janie M. 86,121,280  
Stevenson, Jean Anne 297  
Stevenson, Mary K. 129,263  
Stewart, Holly D. 316  
Stewart, Linda Kay 90,263,281  
Stewart, Linda Sue 103  
Stewart, William Ray 263  
Stichling, Nancy D. 121,138,316  
Stiles, Patty Jo 168,281  
Stine, Marsha Ann 297  
Stineman, Michael P. 175  
Stocker, Gerald D. 263  
Stoffa, Janette K. 91,100,120,136,  
138,143,148,154,164,165,263  
Stolte, Lynn C. 297  
Stone, Caren Lynne 316  
Stone, Carolyn Lee 316  
Storch, Robert M. 183  
Stout, Mary Lou 13,121,138,164,  
165,297  
Stowe, Gary Marcus 113,237  
Sneed, Judith Eileen 128,139  
Stradt, William C. 110,128,139,  
297  
Strah, Raymond C. 259  
Strah, Susan Mary 171  
Strand, Cynthia G. 297  
Strayhall, Cheryl J. 237  
Strayhall, Kerry D. 175  
Streb, Cindy Jo 316  
Street, Martha Jo 281  
Strickland, Daryl G. 281  
Strong, Richard A. 316  
Strosider, John A. 107  
Strother, Barbara M. 102,263  
Stubbs, Cheryl Ann 81,86  
Stubbs, Meldon Jay 316  
Stude, Curtis Wayne 281  
Sull, Kavan Larry 109,316  
Suchinda, Wipaphan 237  
Suchsland, Rosalee A. 281  
Suddarth, Rebecca E. 297  
Suell, John Henry 186  
Sullivan, Leonard J. 95,180,181,  
281  
Sullivan, Pat J. 200,263  
Sullivan, Patrick 198,199,220,225  
Sulmalagon, Plyada 237  
Summers, Jimmy Davis 281  
Sundling, Carmen 281  
Suradhat, Chinda 237  
Susewind, Nona Lee 120,297  
Sutor, Toni Renee 297  
Sutton, Sally Ann 316  
Suwanraks, Chiraporn 281  
Suwanraks, Krisna 263  
Swain, Beverly Ann 263  
Swain, Louise Alice 127,281  
Swan, Denna Fay 281  
Swan, John Van 263  
Swan, Steve 176  
Swann, Bruce Wayne 297

Swanson, Sheryll A. 168,281  
Swift, Karen Sue 316  
Swindell, Michael W. 83,98,140,  
281  
Swisher, Nora Diane 168,321  
Swisher, Timothy D. 199,316  
Switzer, Joyce E. 297  
Swofford, Shelley O. 13,168,169  
Swon, Charles Steven 316  
Swon, Donna Gene 281  
Sykes, Deborah Ann 125,281  
Sykes, Marilyn Mae 86,263

## T

Tabataba EE, Mohammad 316  
Tafreshi, Alireza Ma 316  
Taft, Lawrence E. 237  
Takai, Sheila R. 91,263  
Tang, Dolly Yi-Ping 263  
Tanner, David M. 98,101,126,263  
Tarnecce, Duane L. 263  
Tate, Mary Lou 141  
Tau, Shigeo 316  
Taylor, Bruce Steven 216,263  
Taylor, Dennis Ray 316  
Taylor, Kathleen M. 136  
Taylor, Kerry Lee 263  
Taylor, Larry G. 183  
Taylor, Dennis Ray 316  
Taylor, Kathleen M. 136  
Taylor, Kerry Lee 263  
Taylor, Larry G. 183  
Taylor, Paul W. 297  
Taylor, Richard A. 316  
Taylor, Stephen Alan 183,297  
Taylor, Susan Kaye 316  
Taylor, Terry Dean 83,122,148,  
214,263  
Tebben, Michael Roy 140,263  
Teller, Stephen H. 91,100,237  
Ten Eyck, Dianne L. 316  
Teneyck, William T. 263  
Terpstra, Julia Kay 316  
Terpstra, Rick L. 281  
Terry, Marie A. 297  
Tester, Rosalind Sue 281  
Tetter, Steven Ray 186,316  
Thoele, Brenda Sue 316  
Thomas Jr, Douglas C. 316  
Thomas, Jerry Robert 263  
Thomas, Karen M. 90,125,263  
Thomas, Millard Ray 143,263  
Thomas, Nancy 263  
Thomas, Randall Lee 297  
Thomas, Richard Lou 316  
Thomas, Robert Earl 263  
Thomas, Steven Craig 297  
Thomas, Timothy M. 316  
Thompson, Helen E. 316  
Thompson, Ivan E. 281  
Thompson, Jean Rae 316  
Thompson, Jo Ann 297  
Thompson, John L. 263  
Thompson, Kandace K. 140,264  
Thompson, Mark L. 297  
Thompson, Michael B. 297  
Thompson, Robert N. 264  
Thompson, Walter D. 281  
Thornburg, Dick 186  
Thornburg, Howard Ty 281  
Thornburg, Michael B. 122,139,  
297  
Thonton, Michael B. 176,316  
Thorpe, Brenda Sue 316  
Thrasher, Michael E. 112,113,  
281  
Threlkeld, Judith A. 87,316  
Thudium, William E. 281  
Thurman, Karladine E. 79  
Thurman, William L. 132  
Tiernan, Theresa M. 264  
Tiller, Bruce Edward 183  
Tiller, Linda Kay 167  
Timmerberg, Fredrick 281  
Timmerman, Carol Ann 316  
Tipton, Carol D. 281  
Tipton, Charlene Rae 135,281  
Tipton, James W. 316  
Tipton, Shirley Dean 316  
Titus, Jimmy Don 297  
Tobben, Gary Virgil 281  
Tobben, Larry John 264

Todd, Laura Harriett 107,143,  
237  
Todd, Mary Lynn 129,136,316  
Todd, Richard Leroy 143  
Todsens, Theresa Ann 117,167  
Toebe, Cynthia Ann 171,316  
Toledo, Julio R. 281  
Toler, Russell E. 184,264  
Tolle, Helen Kay 316  
Toochinda, Ubol 237  
Toosey III, Edward A. 109,316  
Toole, Robert C. 155,173,264  
Toomey, Mark Calvin 264  
Tophinke, Mary F. 115,281  
Topper, Elizabeth 135  
Tosi, Valolio 317  
Toth, Jeannette Anna 92,264  
Totten, Walter Dwan 186  
Tovrea, Michael A. 317  
Tracy, Gregory M. 281  
Tracy, Joan 128,173,281  
Tracy, Paul Vincent 113,128  
Treasure, Mark Alan 317  
Treese, Mark Lee 297  
Tridhavec, Sirichai 281  
Triplet, Paul R. 297  
Truener, Darold A. 264  
Truit, Debra Carol 317  
Truit, Gary C. 264  
Truit, Helen Louise 317  
Trumbo, Stephen C. 183  
Trai, Paul 237  
Tsaur, William Wei-J 87,97,237  
Tucker, Carl Dee 131,281  
Tucker, Carolyn Sue 88,90,131  
Tucker, Glinda Rae 88,281  
Tucker, Jerry R. 297  
Tucker, John Randall 281  
Tucker, Linda Kay 88,281  
Tucker, Thomas John 297  
Tuggle, Nancy Jean 297,317  
Tuma, Margaret Rose 298  
Turner, Denise Ann 298  
Turner, James Allen 298  
Turner, Larry Lane 317  
Turner, Michael L. 264  
Turtle, Richard Dale 264  
Tweedy, Rod David 123,264  
Tyman, Elizabeth A. 327  
Tyler, Kathryn V. 104,281

## U

Uhlmeier, Karen E. 317  
Uhlmeier, Kenneth B. 317  
Ulrich, Leon C. 186  
Ulry, James Edward 113,281  
Umbarger, Ann Lynn 171,264  
Umbarger, David L. 281  
Unzicker, Linda Ann 264  
Upton, Nancy L. 317  
Upton, Robert Harry 107  
Udley, Roger Wayne 317  
Utterback, Brenda A. 317  
Utterback, Marcia J. 281  
Utterback, Sharon F. 81,88,91,  
131,281

## V

Valentine, Cathy J. 317  
Valentine, Jerry L. 298  
Valentine, Marion L. 298  
Van Dyke, Patricia 317  
Van Dyne, Doyle A. 237  
Van Dyne, Gary W. 113,264  
Van Dyne, Karyl K. 166,264  
Van Dyss, Harry E. 80,123,216,  
264  
Van Fleet, Dennis L. 140  
Van Horn, Steven Ray 298  
Van Houten, Aubrey R. 84,264  
Van Houten, Joyce 141  
Vandevoender, Barbara 264  
Vandike, John Dale 83,140,282  
Van Fleet, Dennis 282  
Vargas, Felipe 264  
Varnon, Diana Sue 317  
Vaughn, Stephen Lynn 175,282  
Vaughn, Sue Ann 298  
Veenstra, Neala I. 282

Veerman, Cynthia Ann 317  
Veirs, Marilyn L. 237  
Ven Horst, Karen Ann 317  
Vencill, Jonna Lynn 317  
Ventling, Wayne 298  
Verspille, Clarion E. 237  
Victor, Ronald Jose 98,282  
Victor, Janet Rae 282  
Vierling, Richard Al. 110,282  
Vlahovich, Wanda Gay 317  
Voehl, Georgia Ann 135,136,164,  
317,321  
Vogler, Victoria Ann 317  
Voorhees, Thomas 298  
Vore Jr, Marvin P. 317  
Voza, Thomas R. 264

## W

Waddell, Warren B. 178,179,282  
Waddill, Linda C. 282  
Wade, Mary J. 154,171,264  
Wade, Rose Marie 282  
Waggner, Richard J. 84,298  
Waggoner, William D. 298  
Wagner, David A. 317  
Wagner, Frank 186  
Wagner, Pamela Sue 298  
Walker Jr, Paul A. 84,282  
Walker, Beverly M. 264  
Walker, Dana E. 265  
Walker, David Lee 130  
Walker, Larry Lyle 298  
Walker, Sally Ann 86,88,282  
Walker, Sherrie M. 265  
Wallace, Anita Murlene 85,237  
Wallace, Ivan G. 85,265  
Wallace, Robert V. 132,298  
Walsh, Jane Ann 167,317  
Walsh, Tom 220  
Walston, Debra Ann 317  
Walter, John Sherman 298  
Walter, Triss Anne 265  
Walters, Harold E. 298  
Walters, Willa Ann 168,169,298  
Walton, Donald E. 106,237  
Walz, Brenda 282  
Walz, Walter W. 155,265  
Wamhoff, Gary Edward 107,183,  
265  
Wang, Pushin 97,265  
Warble, Drucille 298  
Ward, Evelyn D. 317  
Ward, Gary Lynn 282  
Ward, Linda Kay 282  
Ward, Michael 298  
Ward, Randy J. 181  
Ward, Sonja Lee 298  
Ward, William Ross 317  
Wares, Pamela Sue 81,100,121,  
138,168,298  
Warren, Mary Lou 91,120,131,  
282  
Warren, Robert Byron 186  
Warren, Sherril E. 282  
Watterkotte, David J. 186  
Waters, Michael Dale 298,299  
Watkins, Charlotte A. 90,282  
Watkins, Daniel E. 282  
Watkins, Susan M. 317  
Watkins, William 220  
Watson, Catherine L. 317  
Watson, David L. 107  
Watt, Pharis Lynn 298  
Watters, Debra Ann 124  
Wattlesworth, Pamela 88  
Way Jr, Ruel Eugene 110  
Waybill, Donnie Joe 112,282  
Waybill, Jo Ella 82,100,129,132,  
142,282  
Waybill, Linda Mae 282  
Wayne, John T. 113,265  
Weatherford, Robert 176,282  
Weaver, Clark D. 83,100,178,282  
Weaver, Janis Faye 167  
Weaver, Peggy Sue 317  
Webb, Gary Lee 95,282  
Webb, Kathy Ann 91,298  
Webb, Paul Anthony 173  
Weber, Barbara Diane 317  
Weber, Blanche G. 265  
Weber, Jon Alan 298  
Weber, Margaret Mary 298

Weber, Paul Allen 265  
Weber, Warren Perle 282  
Weber, Yvonne Amy 317  
Webster, Rovent 121,138,298  
Wedde, Barbara J. 265  
Wedemeier, Jean M. 135  
Weede, Larry Dale 55,79,174,  
175,282  
Weeks, Thomas Minor 84,98,265  
Wehmeyer, Carol Ann 91,265  
Wehmeyer, Donna Lee 298  
Wehner, Debbie Lynn 317  
Wehrmeister, David T. 317  
Weideman, Craig F. 183,282  
Weigel, Eugenia Ann 298  
Weiler, Rhonda Lynn 282  
Weindel, Lawrence J. 265  
Weir, Jeanne Sue 298  
Weisenborn, Andrew D. 84,95,282  
Welch, David Warren 175  
Welder, Ronald G. 116  
Wells, Linda Lee 282  
Wells, Mary J. 82,100,115,117,  
265  
Wells, Terry Lynn 265  
Welty, William Hugh 123,282  
Wen, Edward Wu-Chieh 97,265  
Wen, Nancy Wu-Ya 317  
Wendt, Darrell W. 265  
Wendt, Terry D. 176  
Werts, Rhea Ann 80,81,171,282  
West, Mickey J. 79,175,265  
West, Sandra Lee 317  
Westhoff, Karen M. 317  
Westhoff, Kristin A. 132,282  
Weston, Mark Dwayne 317  
Whannel, Phillip 183  
Whener, Beatrice J. 317  
Wheeler, Jo Ann 38,91,94,298  
Wheeler, Pamela Gene 94,317  
Wheeler, Teresia Ann 298  
Whipple, Joan E. 282  
Whitacre, Karen S. 92  
Whitaker, Donald J. 110  
Whitaker, Robert Lee 175  
Whitcher, Dean L. 283  
White, Deborah Joyce 230,231,  
298  
White, Gary Lee 283  
White, Herbert E. 283  
White, James Dean 181,298  
White, Jay Robert 79  
White, Lois Jean 100,106,283  
White, Lorene F. 298  
White, Rebecca Ann 298  
Whitehead, David Lee 317  
Whiteside, Gary W. 186  
Whitham, Larry R. 156,283  
Whitham, Mary Irene 171,317,321  
Whitis, Warren J. 186  
Whitmore, Cheryl Lee 317  
Whitmore, Gerald R. 283  
Whideman, Stephen E. 298  
Widger, Janice Marie 90,120,168  
Widmann, Karen Ann 283  
Wieber, Jeanne I. 101,103,317  
Wieck II, Paul Hans 317  
Wiggins, Carol Lynn 283  
Wiggins, Rowena C. 298  
Wilcox, Jonathan D. 94,283  
Wilderman, Karen Sue 88,91,  
100,265  
Wildman, Carolyn L. 87,171,320  
Wiles, John Wesley 283  
Wiley, William Lyle 116,298  
Wigenbusch, Charles 110,298  
Wilhite, Regenia Sue 131,298  
Wilhoit, Jerry Dean 112,283  
Wilhoit, Judy Marie 283  
Wilke, James Bernard 237  
Wilke, Sandra Lou 86,299  
Wilken, Renee Carol 104,167,299,  
320  
Wilkinson, Rhonda F. 317  
Wilkinson, Liza D. 283  
Wilkinson, Patricia J. 317  
Wiler III, George J. 317  
Willhite, Sandra Lee 317  
Williams, Alvin M. 210,283  
Williams, Brooke H. 14,79,148,  
265,278  
Williams, Connie J. 92,164,299  
Williams, Deborah K. 317  
Williams, Dwayne P. 83,108,265  
Williams, Greg E. 283  
Williams, Janet Lynn 299

Williams, Janice L. 92,299  
 Williams, Michael K. 174,175, 299  
 Williams, Mila Jean 129,132,318  
 Williams, Rebecca A. 90,138, 265  
 Williams, Roger Dean 183  
 Williams, Rolanda 318  
 Williams, Scott Jeff 299  
 Williams, Susan Lynn 22,30,265  
 Willig, Deborah Ann 283  
 Willis, Jerry Lee 283  
 Wills, Kathryn E. 38,94,299  
 Wilmot, Jacqueline M. 283  
 Wilson, Beth Ann 163  
 Wilson, Claude M. 200,201,204, 205,207,208  
 Wilson, Debra Lynn 80,125,167, 320  
 Wilson, Dixie Jean 318  
 Wilson, Donna Rae 88,91,265  
 Wilson, Edwin Lee 318  
 Wilson, Gregory Lee 237  
 Wilson, Harold Jay 283  
 Wilson, Jacqueline A. 101  
 Wilson, Jill Noreen 88,91,265  
 Wilson, Jimmy L. 283  
 Wilson, Jonnie M. 318  
 Wilson, Karen 265  
 Wilson, Margaret Ann 79,318,319  
 Wilson, Mark Howard 299  
 Wilson, Mary Jean 164,299  
 Wilson, Maureen Anne 299  
 Wilson, Rick Dwain 318  
 Wilson, Roger Eugene 318  
 Wilson, Samuel Jay 299  
 Wilson, Sandra Gayle 63,104  
 Wilson, Susan June 265  
 Wilson, Ted Monroe 179,216,217  
 Wilson, Zenta Sue 283  
 Windels, Theodore R. 283  
 Windler, Jane Susan 125,171,299  
 Windmann, Gary Lee 110,318

Windoffer, Linda Lou 318  
 Windsor, Jeanette 88,266  
 Wingert, Bruce Alan 318  
 Winke, Rebecca Sue 318  
 Winkler Jr. William 283  
 Winter, Connie K. 128,237  
 Winter, Gerald Alan 266  
 Winter, Susan Kay 299  
 Winters, Terry 200,237  
 Wishrock, Karl Craig 186  
 Wisdom, Debra J. 169,266  
 Wisdom, Joyce Ann 118,136,318  
 Wiskirchen, Charles 112  
 Wiskirchen, Gloria K. 283  
 Witkoske, Martin S. 266  
 Witte, John Francis 266  
 Wittler, Patricia A. 283  
 Wolfman, Mike 173  
 Wolfe, Calvin T. 113,266  
 Wolgast, Larry Allen 266  
 Wolrab, James 318  
 Woltjen, Susan L. 283  
 Wolvertson, S. Bonnie 86,135,175, 266  
 Wombwell, Glenn R. 176  
 Wommack, Mary B. 318  
 Wommack, Rose Ann 299  
 Wood, Carolyn 266  
 Wood, Deborah S. 81,82,86,125, 149,154,166,167  
 Wood, Harry Wilbur 283  
 Wood, James Michael 299  
 Wood, Johnnie Jones 81,132,155, 176,177,283  
 Wood, Mickey Joe 318  
 Wood, Mildred Jean 90,92,127, 318  
 Wood, Nancy Rae 149,266  
 Wood, William C. 318  
 Wood, William T. 35  
 Woodard, Valerie J. 115,266  
 Woodcock, Cheryl Ann 318  
 Woodcock, Daniel A. 175,299

Woodford, Joan Kay 266  
 Woodling, Dana Dale 118,136  
 Woodruff, Roy Norman 266  
 Woods, Ann Kay 283  
 Woods, James Mason 110,299  
 Woods, Kevin D. 100,112,266  
 Woods, Nancy Jo 105,318  
 Woods, Paul Dean 299  
 Woods, Sharon 141,283  
 Woodward, Bruce A. 266  
 Woodward, Garnita C. 121,138, 168,318  
 Woodward, Gary Lynn 237  
 Worden, Larry Wayne 266  
 Wormley, Kristi 120,138  
 Wortz, Judy Mae 318  
 Wraze, Valorie Jane 318  
 Wright, Becky Sue 299  
 Wright, Mary Sue 283  
 Wright, Patricia R. 318  
 Wu, Jyh-Hae 237  
 Wuhush, Muhammed Rah 299  
 Wyatt, James Ray 283  
 Wyckoff, Julie C. 318  
 Wyhs, Nancy Jo 88,91,100,299  
 Wylie, Gary Dale 283  
 Wynyarden, Donald R. 299  
 Wynne, Edward L. 98,299

Yates, Rebecca J. 110,149,266  
 Yates, Regina E. 283  
 Yates, Stephen G. 110,318  
 Yeldell, Betty Suzan 299  
 Yetter, Connie Lynn 266  
 Yin, Wei-Ting 266  
 Yoder, Mary Carol 318  
 Yordon, Judy 63  
 York, Connie S. 86,266  
 York, Cynthia June 299  
 York, Terry Clem 318  
 Yos, John Randall 299  
 Young, Anthony 318  
 Young, Deborah Ann 318  
 Young, Frederick Ray 110,266  
 Young, Jennifer Ruth 283  
 Young, Robert M. 266  
 Young, Roger Andrew 318  
 Young, Timothy Kyle 214,299  
 Young, William G. 220,222  
 Younker, James Ray 259  
 Yount, Kathleen Lou 131,299

## Z

Zajichek, Daniej G. 183,318  
 Zakeri, Saifeh 97  
 Zarie, Kavous 299  
 Zatar, Abdul-Karim 318  
 Zeagler, John Morris 299  
 Zear, Jacqueline D. 318  
 Zechman, Lynn Carl 95,107,183, 283  
 Zeigler, Dennis G. 130,266  
 Zeigler, Paul Duane 299  
 Zeller, Robert Frank 318  
 Zimmermann, Danna R. 299  
 Zinger, Andrew Henry 283  
 Zinke, Karen Marie 318  
 Zinnert, Jeffrey A. 283  
 Zoeller, Kevin A. 318

## Y

Yackley, Karen S. 81,82,91,92, 100,110,149,170,171,239,266  
 Yaeger, Don 139,176  
 Yagel, Scott Michael 130,318  
 Yagel, Sheila L. 88,97,131,266  
 Yagel, Shirley J. 97,131,266  
 Yager, Donald B. 122,139,299  
 Yahn, Marie Louise 87,299  
 Yarpzeshkan, Mohamm 97,318  
 Yates, Michael Elmer 318

# Organizations & Divisions Index

## A

Accounting Club 140  
 Administration 46  
 Admissions 46  
 Aeolian Club 129  
 Agriculture Club 110  
 Alpha Kappa Lambda 172  
 Alpha Phi Omega 95  
 Alpha Phi Sigma 100  
 Alpha Sigma Alpha 162  
 Alpha Sigma Tau 164  
 Art Club 130  
 Association for  
 Childhood Education 88

## B

Band 136  
 Baptist Student Union 127  
 Baseball 216  
 Basketball 200  
 Beta Tau Delta 124  
 Blackjacket Rifle Club 139  
 Blue Key 83  
 Board of Regents 42  
 Brass Choir 118  
 Business Administration Club 84  
 Business Education 56  
 Business Services 48

## C

Cardinal Key 82  
 Circle K Club 98  
 Clarinet Choir 118  
 Clinic 49  
 Colhecon Club 92  
 College Players 94  
 College Ushers 114  
 Collegiate 44H 111  
 Counseling and Testing 53

## D

Data Processing 48  
 Delta Sigma Theta 161

Delta Zeta 166  
 Dr. Ryle 54

## E

ECHO Staff 328  
 Education 58  
 Elementary Majors Chorus 131  
 English Club 86  
 Extension 53

## F

Fine Arts 60  
 Football 186

## G

Gamma Delta 128  
 Golf 218  
 Graduate Dean 51

## H

Historical Society 101  
 Home Economics 71

## I

INDEX Staff 326  
 Industrial Arts Club 112  
 Industrial Education 68  
 Instruction 47  
 Interfraternity Council 155  
 International Club 96

## K

Kappa Mu Epsilon 105  
 Kappa Omicron Phi 89  
 K-Dettes 125

## L

Language & Literature 64  
 Library 67

## M

Maintenance 52  
 Math 66  
 Men's Dorm Council 116  
 Mentors 81

## N

NEMO Singers 132

## O

Oral Interpreters 93  
 Orchestra 134

## P

Panhellenic Council 154  
 Phi Alpha Theta 102  
 Phi Delta Kappa 99  
 Phi Kappa Theta 174  
 Phi Lambda Chi 176  
 Phi Mu Alpha 119  
 Phi Sigma Epsilon 178  
 Physical Education 62  
 Phys. Ed. Majors' Club 123  
 Pi Omega Pi 85  
 Pre-Osteopath Club 107  
 President 44  
 Public Relations 47

## R

Registrar 52  
 R.O.T.C. 74

## S

Science 70  
 Sigma Alpha Iota 142  
 Sigma Kappa 168  
 Sigma Sigma Sigma 170  
 Sigma Tau Gamma 180  
 Sigma Zeta 108  
 S.N.E.A. 90  
 Social Science 72

Speech Pathology Club 104  
 Special Programs 69  
 Student Affairs 50  
 Student Amateur  
 Radio Club 109  
 Student Council for  
 Exceptional Children 87  
 Student Mentors 81  
 Student Nurses Association 115  
 Student Senate  
 Student Union Board 80  
 Student Wives 141  
 Synapse 126

## T

Tau Kappa Epsilon 182  
 Tennis 214  
 Track 220

## U

Upward Bound 49

## V

Varsity Club 122  
 Veterans' Club 113

## W

Wesley Foundation 143  
 Who's Who 144  
 Women's Dorm Council 117  
 Women's P.E. Majors Club 138  
 Women's Recreation  
 Association 120  
 Wrestling 210

## Y

Young Democrats 103  
 Young Engineers & Scientists 106







