



The

ECHO

*Published by the
Junior Class*
NORTHEAST
MISSOURI
STATE
TEACHERS
COLLEGE
Kirksville

NORTHEAST MISSOURI
ARCHIVES
copy 1
STATE UNIVERSITY

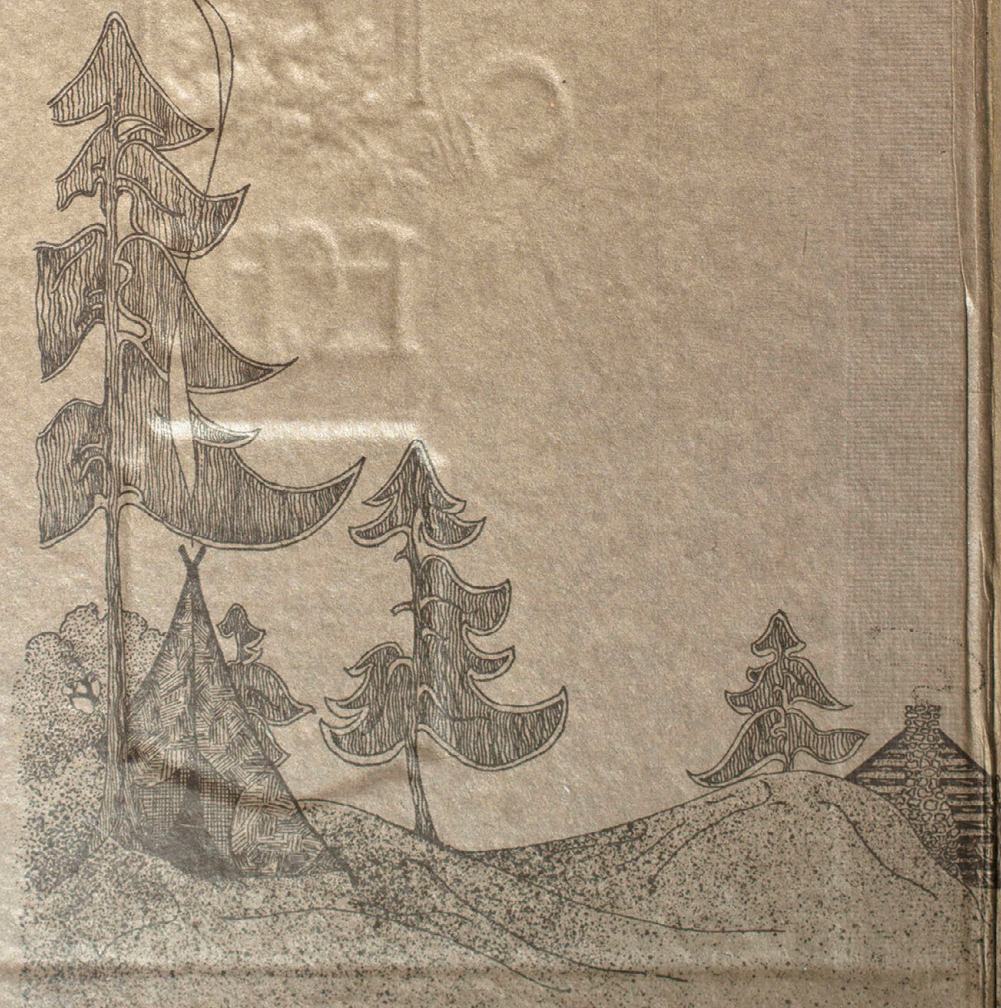

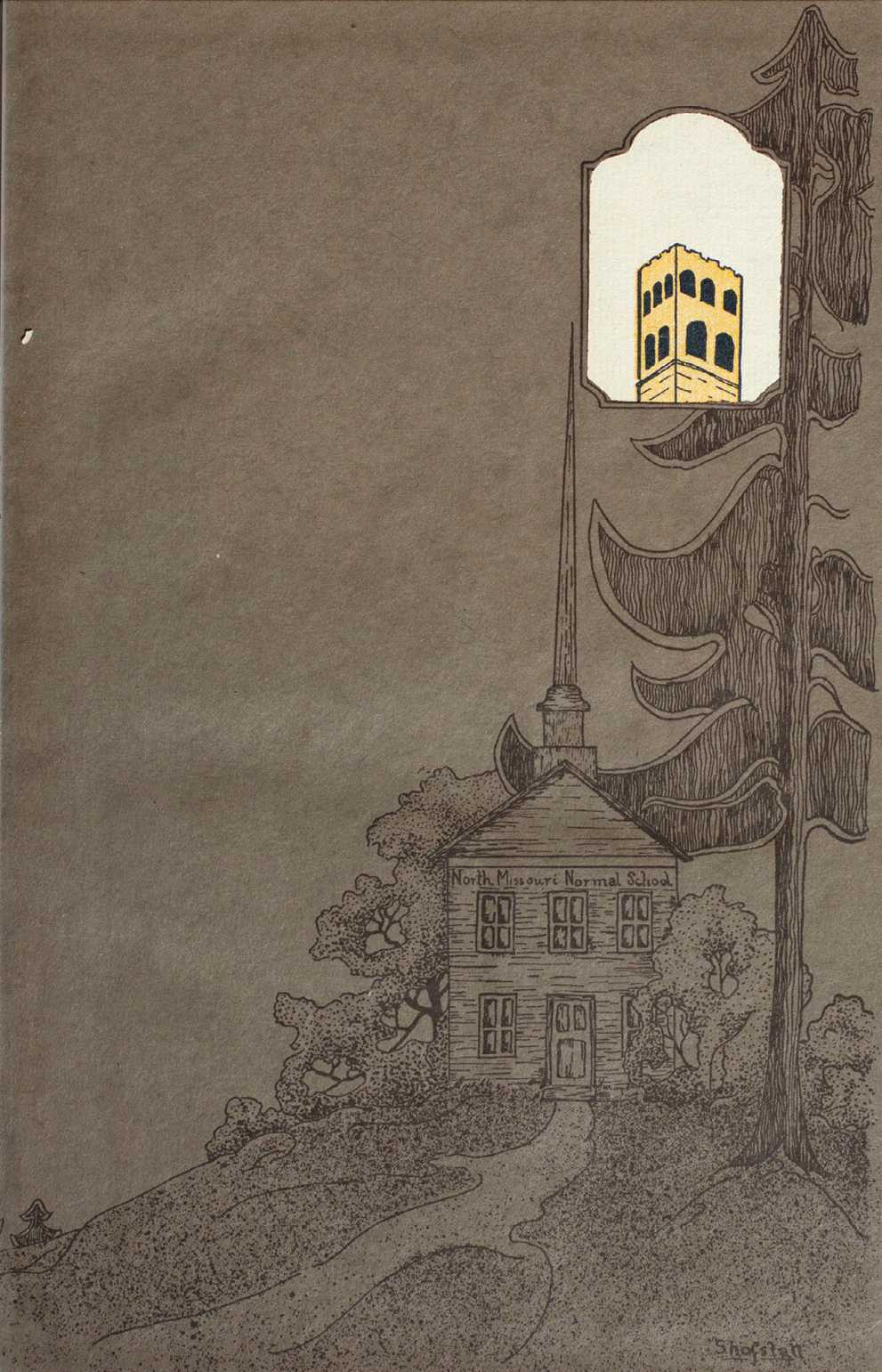

North Missouri Normal School

Shofstall

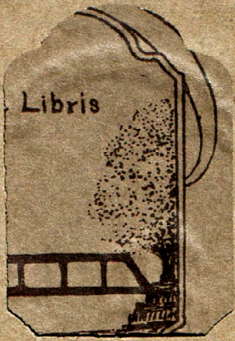



THE ECHO

Engravings by
CENTRAL
ENGRAVING
COMPANY
St. Louis

Photographs by
SAMUELS STUDIO
Kirksville

Printing by
JOURNAL PRINTING
COMPANY
Kirksville

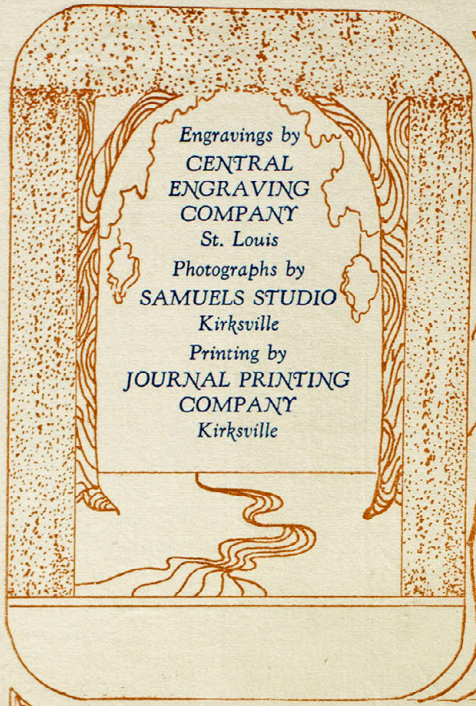



The
ECHO

1927

Published by
The Junior Class
of the
Northeast Missouri
State Teachers
College
Kirksville, Missouri

Shofstall

To those *Sturdy Pioneers* who through
their forethought laid the foundation
of the *Kirksville State Teachers College*
of today, we respectfully dedicate this book



DEDICATION

Through a historical theme the staff hopes that this book will kindle in the hearts of the alumni a renewed love for their Alma Mater



FOREWORD

*The College
Athletics
Organizations
Student Life*



ORDER of BOOKS



*The College
Athletics
Organizations
Student Life*

ORDER OF BOOKS









Tell me a tale of the timber-land-
of the old-time pioneers;
Somepin a pore man understands
with his feelin's 's well as ears.
Tell of the old log house,- about
The loft, and the puncheon flore -
The old fi-er-place, with the crane
swing out
and the latch-string thugh the -
door.

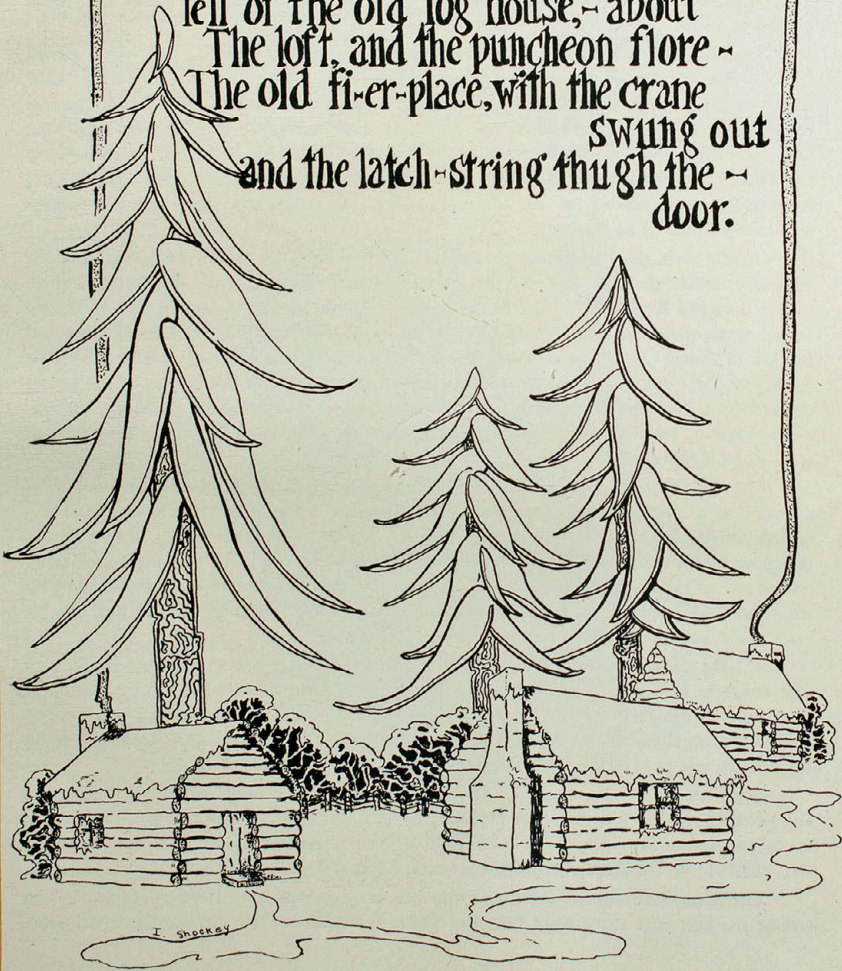

History of the Kirksville State Teachers College

THE Kirksville State Teachers College began its existence in September, 1867, as a private institution and was called the Northeast Missouri Normal School. It was founded by Joseph Baldwin who had been engaged in normal school work in Indiana for about ten years. It was opened in a building known at the time as Cumberland Academy. This building had been erected by the Kirksville Presbytery of the Cumberland Presbyterian Church for school purposes, just at the outbreak of the Civil War. It stood on the site of President Fair's residence in the north part of town.

President Baldwin did not come to Missouri merely to establish a private normal school. He came with the definite purpose of building up an institution of such excellence as to induce the State of Missouri to make it one of a number of state normal schools. He therefore began at once to advocate a system of six normal schools in Missouri. He was joined by several prominent educators in the state in his campaign, and as a result the Legislature of Missouri enacted a law in March, 1870, providing for two state normal schools, one on either side of the Missouri River. The location of these two institutions was left to a Board of Regents.

Shortly after the Legislature passed this bill providing for two state normal schools, various counties prepared bids for the location of these institutions and submitted them to the Board of Regents. Adair and Livingston counties were active competitors for the school north of the Missouri River. On December 29, 1870, the Board of Regents accepted the bid of Adair County and located the First District Normal School at Kirksville. The faculty of the Northeast Missouri Normal School was then made the faculty of the newly created State Normal School with Joseph Baldwin as president. When, therefore, the students returned to Kirksville in January, 1871, after the Christmas holidays, they returned to a state institution.

The First District Normal School continued to use the building in which it had been founded as a private institution until January, 1873, when it occupied a new building on the present campus. This old building, now known as Baldwin Hall, was for nearly thirty years the only building on the campus. In 1901 Library Hall was built as a wing on the east of the main building, and in 1905 Science Hall was erected as another wing on the west. This last building was burned to the ground on September 18, 1918, and was rebuilt in the winter of 1918-19.

In 1924 the college was again visited by a very destructive fire. This time the famous Old Baldwin Hall with its traditional tower was razed to the ground. The library also burned but through great effort Science Hall was saved. Since the burning a great movement has been launched to restore a new Baldwin Hall. The plan of this building is to be seen on the last page of the Historical section.

President Baldwin remained with the institution until 1881 when he resigned to accept the presidency of the Sam Houston Normal Institute at Huntsville, Texas. Since that time the presidency here has been filled by W. P. Nason, pro tem, 1881-82; J. P. Blanton, 1882-91; W. D. Dobson, 1892-99; John R. Kirk, 1899-'25; and Eugene Fair since 1925.

The annual enrollment of students has steadily grown from the beginning. At the end of the first year there were 140 students in what was called the normal department.

At the end of last year there were 2039 enrolled for residence work in the college and 1925 exclusive of the demonstration schools. In addition there were 380 enrolled for correspondence and extension study, making a total of 2419 for the year.

The faculty has likewise grown in numbers. In the first year there were only six members in the faculty. This year there are sixty-four not including student assistants.

There has also been a great growth in the scope of work of the institution and a great advance in its educational standards. This is especially true in the last ten or fifteen years. Twenty years ago a graduate of an approved four year high school was ordinarily able to get the highest diploma of the institution in one year's time. But gradually the requirements for graduation were increased, and by 1912 four years or 120 semester hours of college work were required for the highest diploma which not only confers the life certificate to teach in Missouri but also the degree of B. S. in Education.

By that time the institution had become a teachers college. What was true at Kirksville was also true at the four other State Normal Schools in Missouri. In recognition of this fact, the Legislature of Missouri changed the names of these institutions to State Teachers Colleges in a bill approved on May 20, 1919.



THE ORIGINAL HOME OF K. S. T. C.
(1867-73)

This building stood in the north part of town
on the site of President Fair's residence

Presidents of the College

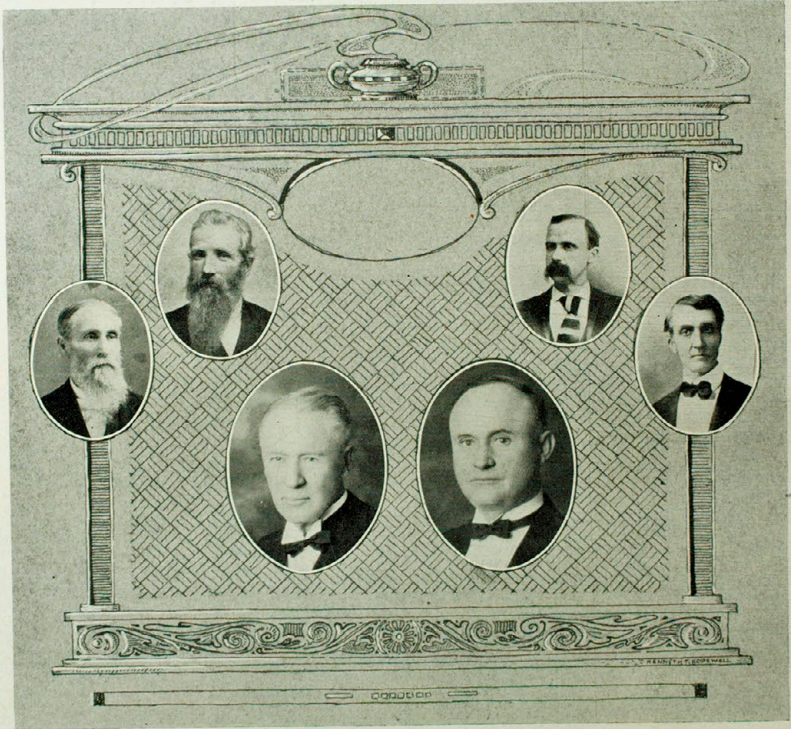

DR. JOSEPH BALDWIN, 1871-81
W. P. NASON, 1881-82
JOHN R. KIRK, 1899-1925

J. P. BLANTON, 1882-91
DR. W. D. DOBSON, 1891-99
DR. EUGENE FAIR, 1925-



MAIN BUILDING ON PRESENT CAMPUS
1873-1901
(Named Baldwin Hall about 1905)

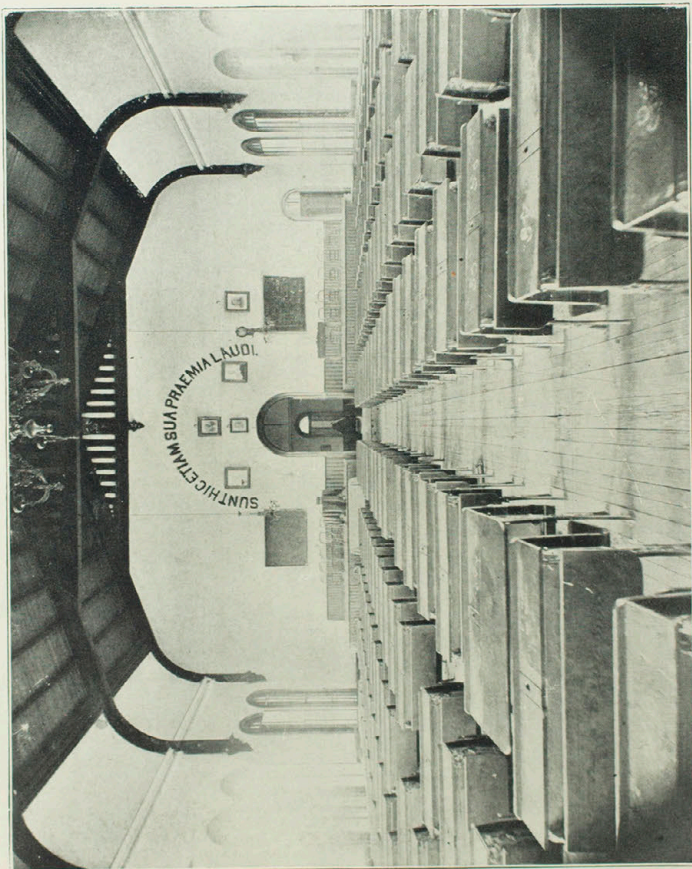

AUDITORIUM AS FIRST ARRANGED

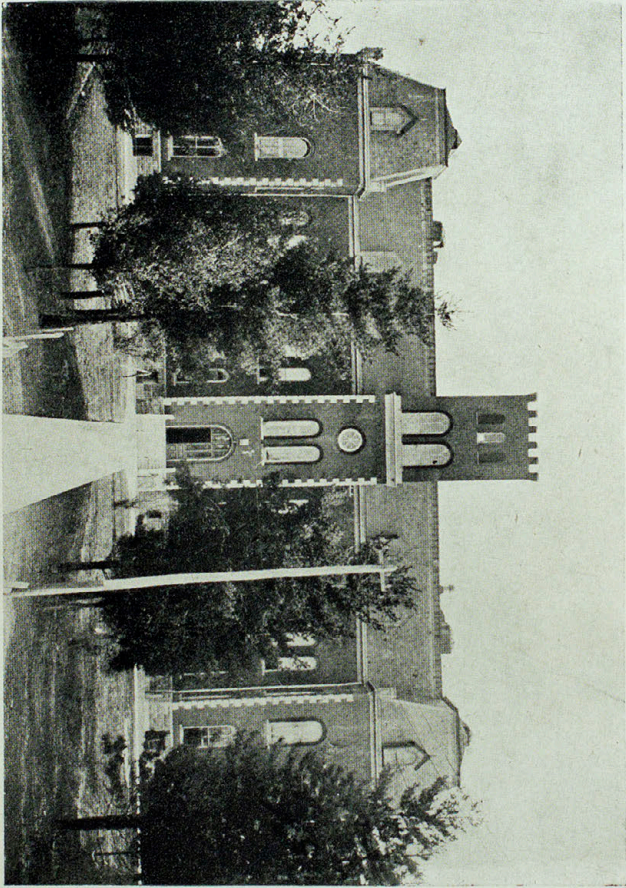

BALDWIN HALL AFTER THE TOWER WAS REMODELED

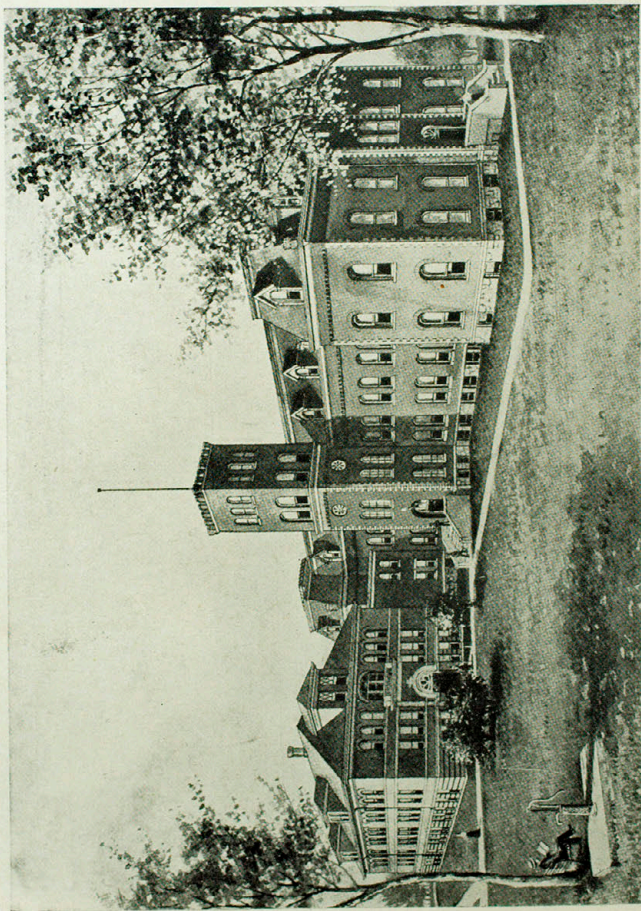

BUILDING AFTER LIBRARY WAS ADDED
(1901-1905)

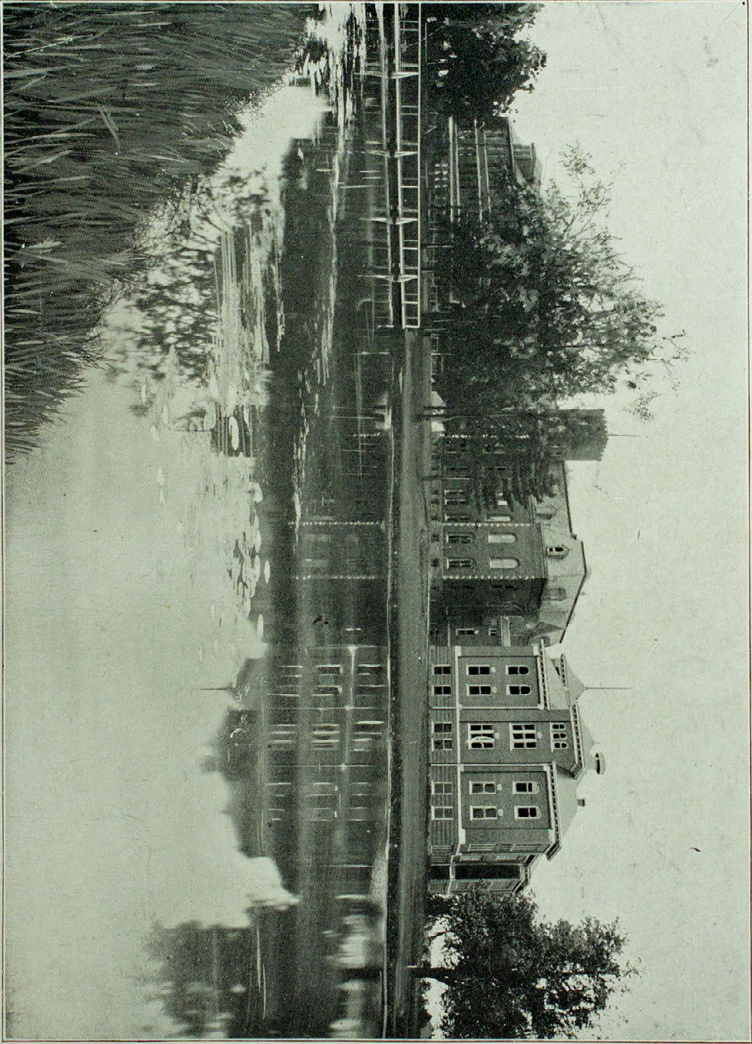

BALDWIN HALL AFTER SCIENCE HALL WAS ADDED, 1905-'18

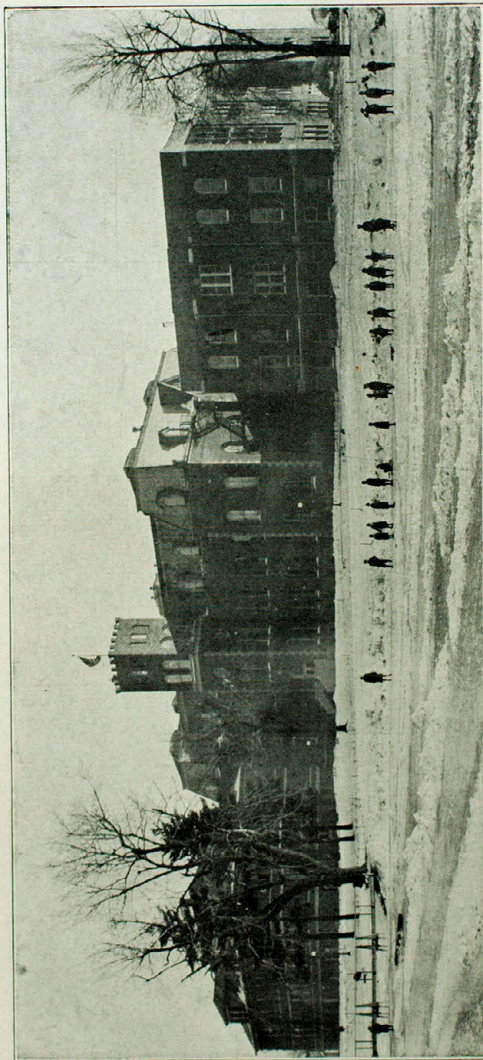

K. S. T. C., 1920



BALDWIN HALL, 1924



KIRK AUDITORIUM

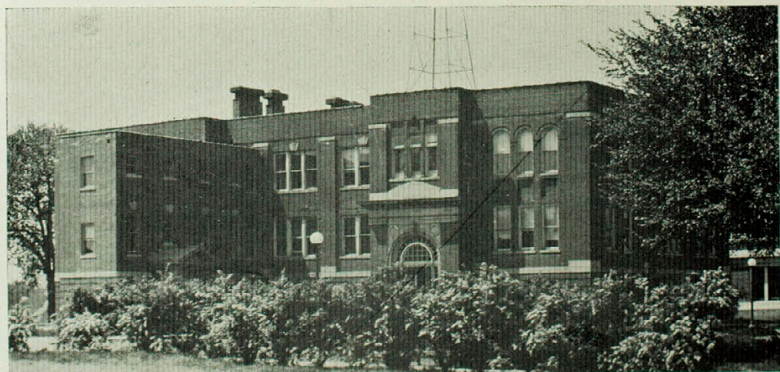

SCIENCE HALL



PICKLER MEMORIAL LIBRARY

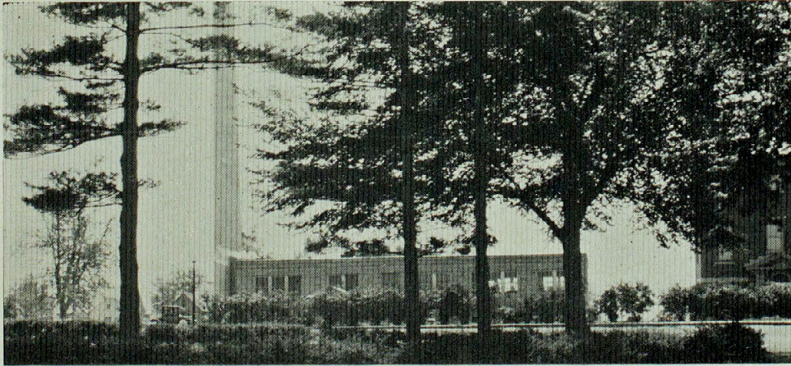

MANUAL ARTS BUILDING



ENTRANCE TO KIRK AUDITORIUM

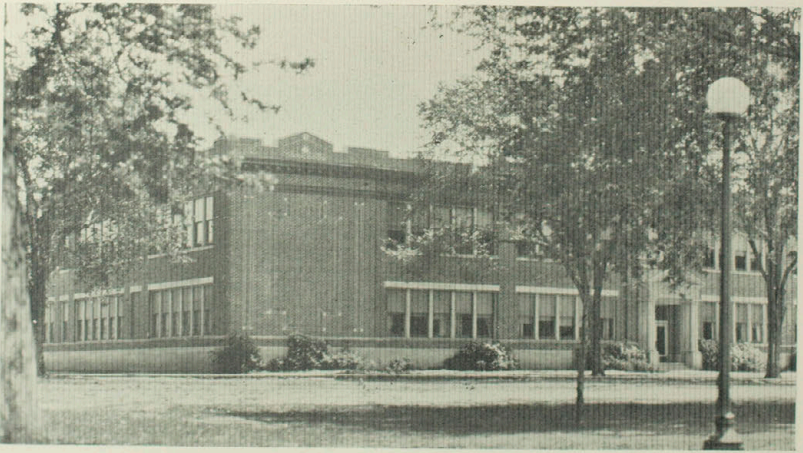

OPHELIA PARRISH DEMONSTRATION SCHOOL

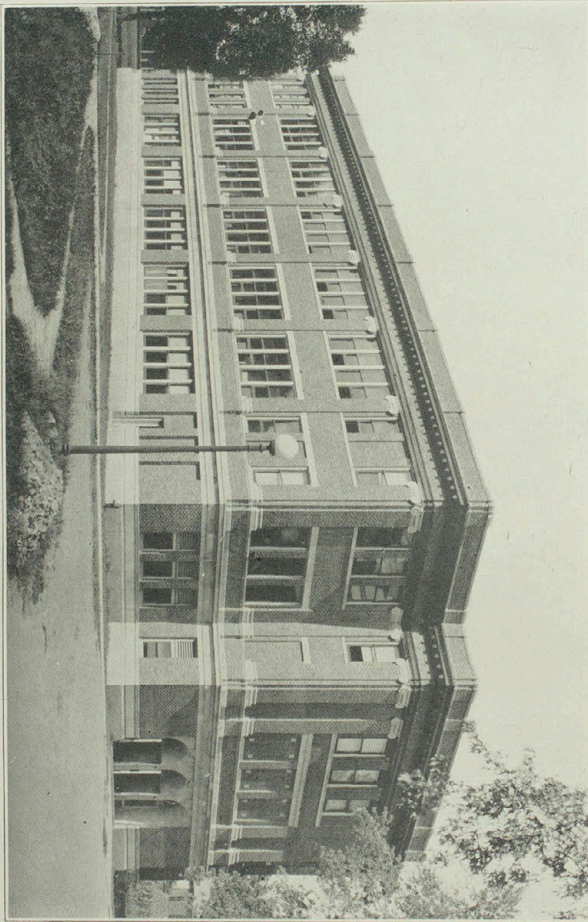

JOHN R. KIRK AUDITORIUM-GYMNASIUM

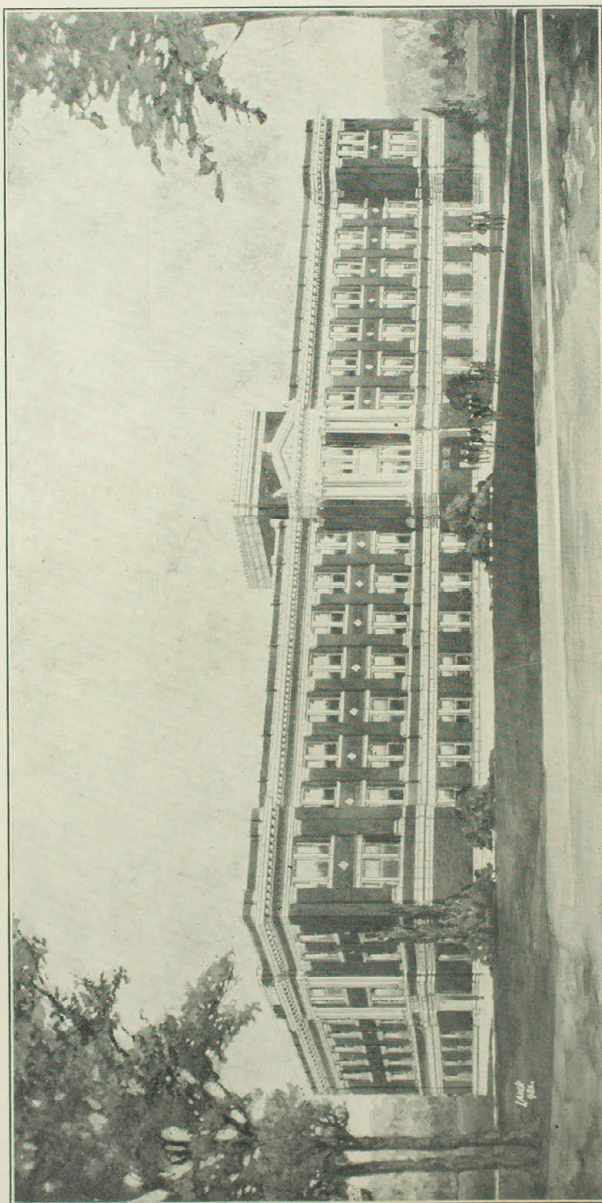

BALDWIN HALL OF THE FUTURE



The College



Administration

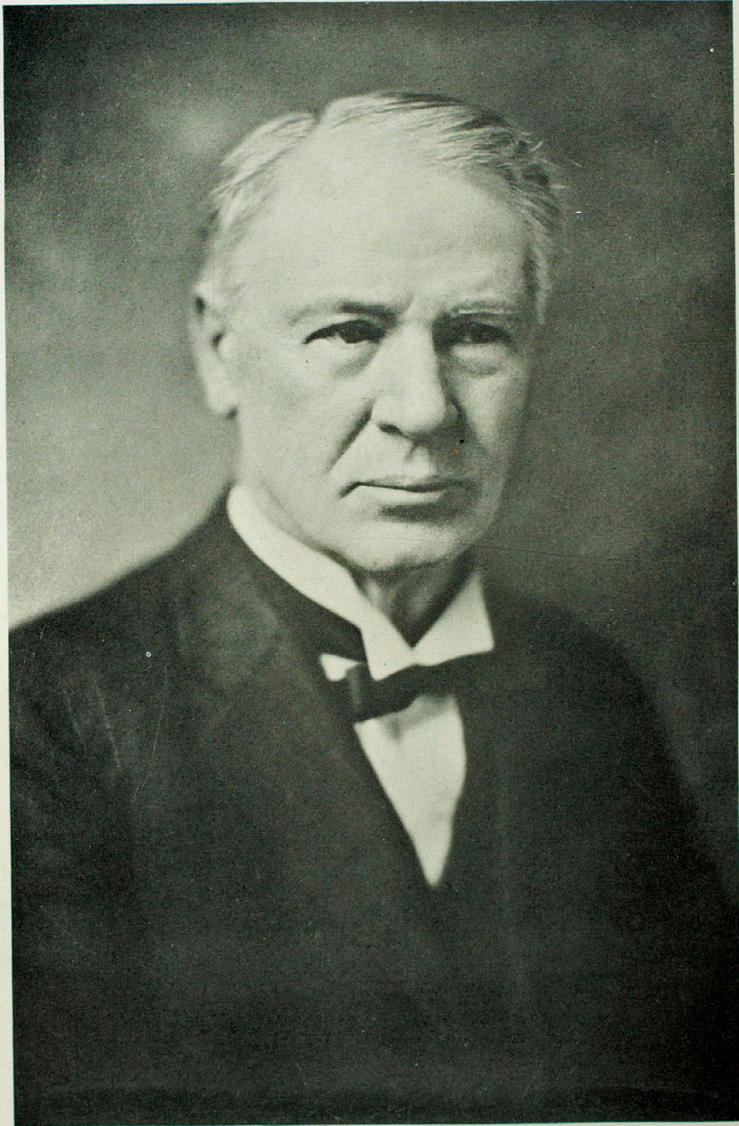

DR. JOHN R. KIRK, President Emeritus

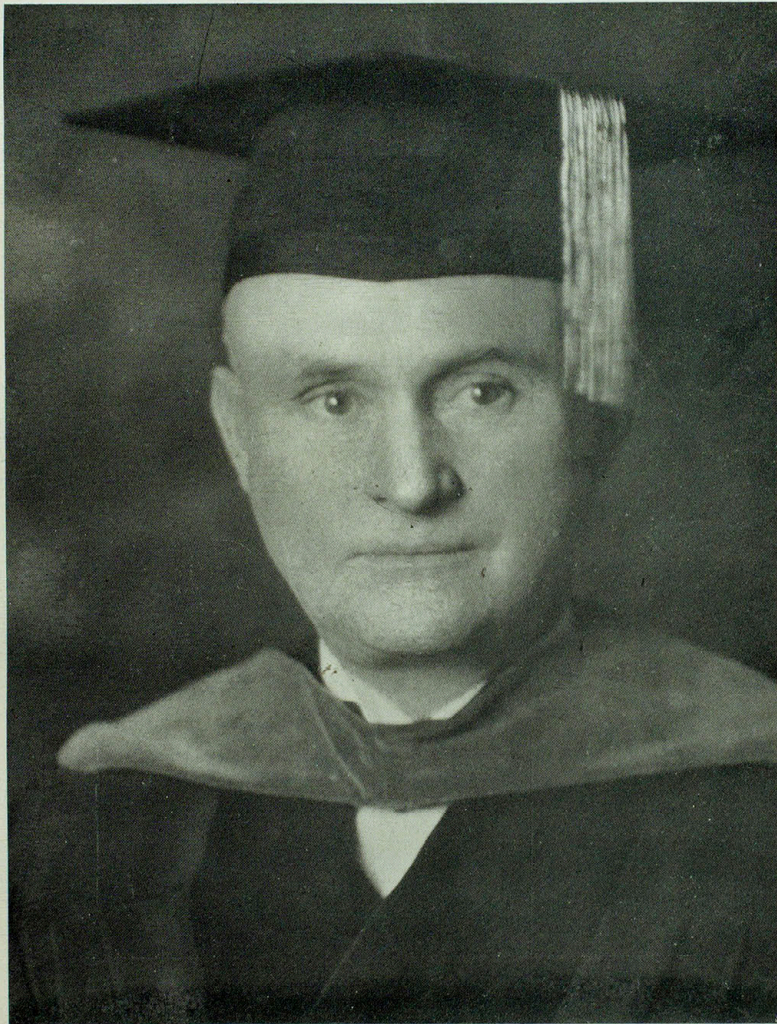

DR. EUGENE FAIR, President



H. G. SWANSON, Dean

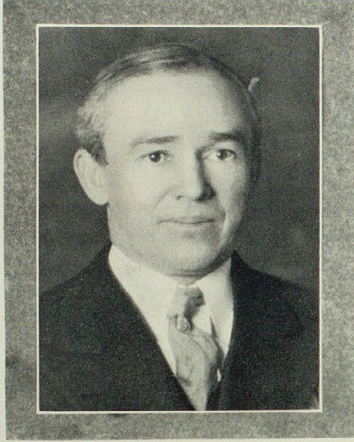

BYRON COSBY—*Business Administrator*
A. B., B. S., and A. M., University of
Missouri. Graduate work in the Uni-
versity of Chicago.

STEPHEN E. SMITH—*Acting Registrar*
B. S. in Education, Central Missouri
State Teachers College; B. S., University
of Chicago; A. M., Peabody College;
Graduate student, Peabody College.

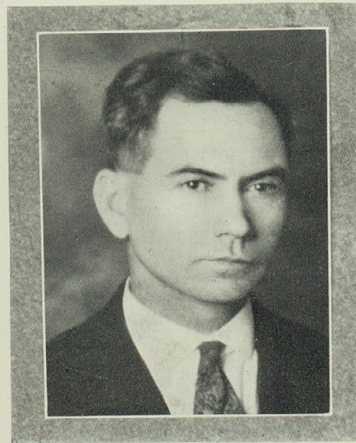

Student Council

THOMAS M. HUTSELL, *President*

FRANCIS ENGLISH, *Vice-President*

ROBERT WRIGHT, *Treasurer*

MARY BENTLEY, *Secretary*

FOLLOWING a political upheaval last spring, the Progressive party started this year's administration with practically a one hundred per cent membership. The purpose of Student Government in K. S. T. C. has always been to co-operate and advise with the administration of the institution concerning the best policies for the school. As a further aim, an attempt has always been made to stabilize and promote the student activities, and to keep the student body closely connected to the school, and to act as an inter-locking force between students and faculty members. To a large degree these aims have been accomplished under the present administration.

Early in the fall quarter, the Council took an active part in promoting an effective "pep" organization within the student body. As a result of this effort, there sprang up on the campus this year two organizations known as: Howlers and Growlers, their effect was far felt during the gridiron season.

As a further duty of the Council, a careful plan of supervision of expenditures has been carried out this year. The Student Entertainment fund has been spent wisely in promoting social activities and lyceum numbers for the college. A number of outstanding lyceum numbers were secured for the program this year; chief among these being the Minneapolis Symphony Orchestra, Charley Paddock, and The Old Homestead Players.

Omens would indicate that considerable interest will be shown in the annual election which will be held this spring. A number of new political parties have "buzzed" their policies among the students, and in all probability the Student Government Association will continue to rank among the chief activities at K. S. T. C.

The administration has always looked kindly upon this organization and has given much time and effort in order to bring closer co-operation between the policies of the school and the opinions of the students.



THOMAS M. HUTSELL
President of Council



Top Row—Esther Johnson, Price Hesse, Louise Hutchinson.

Second Row—John Hawkins, Ivah Harris, John Simmons.

Bottom Row—Julia Garth, Francis English, Robert Wright, Clyde Willis, Mary Bentley.

Student Court

THE Student Court is an organization created by the constitution of the Students Association, and carries as its object, to give assistance in enforcing all regulations governing the students enrolled in the college.

The following section covers the rules and regulations of this organization.

ARTICLE V.

THE JUDICIARY

Section 1. The object of the Student Court is to aid in the enforcement of all regulations governing students enrolled in the college.

Section 2. The Student Court may initiate any investigation or try any violation referred to it by a member of the Student Body; witnesses may be summoned and any summons signed by the Presiding Judge of either body of the Student Court shall have the force and effect of a summons issued by the President or Dean of the College Faculty.

Section 3. The Student Court shall have the power of rendering decisions, pronouncing sentences, and providing the means of the execution thereof on any case handled by it; only cases of expulsion and suspension shall be referred to the President of the College for final decision.

Section 4. The Student Court shall hold at least one meeting each month; the Presiding Judge of either of the respective bodies shall have the power to call such meetings.

Section 5. Should the Presiding Judge of the Court in which the case arises deem the case of such nature as to warrant a joint session of the two courts said Judge shall be empowered to call such a session.

Section 6. No student shall be eligible for membership in the Student Court who is not a member of the Junior or Senior state (50 hours constitutes membership in the Junior state). Should a member of the Freshman or Sophomore state be tried in the Student Court, said member shall be entitled to have an additional Associate Judge appointed to the Student Court, (from his state, by the president of his state) to serve during his trial.



Faculty

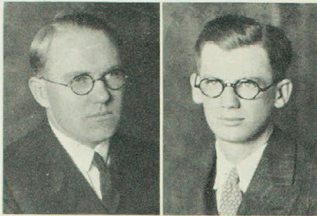

ALLEN ANDERSEN

Assistant Professor of Mathematics.
B. S. and A. M., University of Nebraska.



N. F. PAKER

Acting Professor of Political Science.
A. B., Southwestern College; A. M., University of Missouri; LL. B., University of Missouri; J. S. D., University of Chicago.

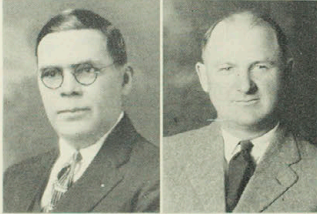

SINA COCHRAN

Associate Professor of Public Health.
B. S. in Education, State Teachers College, Kirksville; Graduate Nurse, Johns Hopkins Hospital School of Nursing; Member Missouri State Board of Nurse Examiners.



BRACY V. CORNETT

Associate Professor of Fine and Applied Arts.
B. S. in Education, K. S. T. C.; Graduate student, University of Chicago, and Columbia University.



WILLIS JOSEPH BRAY

Professor of Chemistry and Head of the Division of Science.
B. Pd., State Normal School, Cape Girardeau, Missouri; A. B., and B. S. in Education, University of Missouri; A. M., University of Missouri; 1st Lieutenant, Explosives Division, Ordnance Department, U. S. Army; Capt. Inf., O. R. C. U. S. Army.

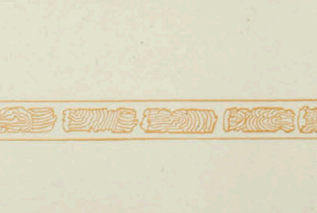

LEWIS CLEVENGER

Assistant Professor of Poultry Culture.
B. S. in Education, State Teachers College, Kirksville; graduate student, George Peabody College for Teachers.

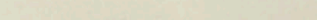

FRANCIS MARSHALL DURBIN

Professor of Physics
B. S. in Education, State Teachers College, Kirksville; M. S., University of Chicago.

EVA ENGLEHART

Instructor in Music
DON B. FAUROT
Professor of Physical Education.
B. S., University of Missouri; graduate student, University of Missouri.

VERA E. FAWCETT

Assistant Professor of English.
B. S. in Education, State Teachers College, Emporia, Kansas; graduate student, University of Kansas.

MRS. BARBARA FREEMAN

Assistant Librarian.

B. S. in Education, State Teachers College, Kirksville.

SPENCER L. FREEMAN

Professor of Health and Head of the Division of Health and Physical Education.

B. S., St. Louis University; M. D., St. Louis University School of Medicine; Professor of Chemistry, St. Louis University School of Dentistry.

TALITHA JENNIE GREEN

Professor of Latin and Head of the Division of Language and Literature.

B. S. D., State Normal School, Kirksville; A. B. and A. M., University of Missouri; graduate student, University of Chicago; Fellowship in Latin, University of Chicago; graduate student, University of Iowa.

ROY B. DODSON

Instructor in Industrial Arts.

RAYMOND GRIFFITH

Scout Executive.

THEODORE PARKER LONG

Assistant Professor of Chemistry.

A. B., University of Missouri; graduate student, University of Iowa and University of Colorado; 2d Lieutenant, Field Artillery; Officers' Training School, Fort Taylor, Kentucky.

JACOB WILHELM HEYD

Professor of Modern Language.

Graduate, State Normal School, Kirksville; A. B., University of Missouri; Ph. M., University of Chicago; graduate student, University of Chicago.

CLARA E. HOWARD

Professor of Sociology and Economics.

Ph. B., University of Chicago; A. M., Leland Stanford University.

GERTRUD VOGEL HOLLOWAY

Assistant Professor of Commerce.

B. S. in Education, State Teachers College, Kirksville; graduate student, Simmons College, Boston.

ETHEL HOOK

Co-operating Teacher and Associate Professor of Education.

B. S. in Education, State Normal School, Kirksville; graduate student, University of Wisconsin, and University of Chicago.

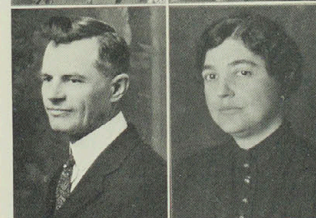
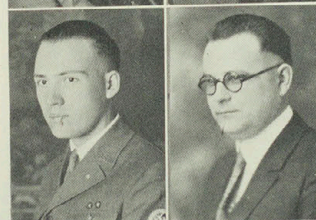

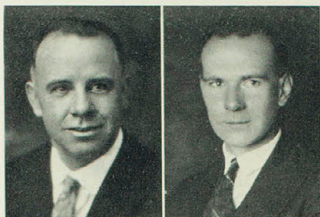

GEORGE HAROLD JAMISON
Professor of Mathematics and Head of the Division of Mathematics.

B. S. and A. M., University of Chicago; graduate student, University of Chicago.



BLANDFORD JENNINGS
Professor of the Teaching of English.

B. A., M. A., University of Wisconsin.



DOROTHY H. JOHNSTON
Assistant Professor of English.

A. B., University of Missouri; graduate student, University of Missouri.

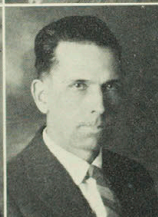

WARREN JONES
Professor of English.

Graduate, State Normal University, Normal, Illinois; A. B., University of Illinois; graduate student, University of Illinois; A. M., University of Chicago.



WALLACE JOSEPH KNOBBS
Associate Professor of Agronomy and Biology.

A. B., Iowa State Teachers College; B. S. and M. S., Iowa State College.



BEN W. LEIB
Professor of Industrial Arts and Head of the Division of Industrial Arts.

Graduate, Southern Illinois State Normal College; student, Bradley Polytechnic Institute, Stout Institute, and University of Wisconsin.



OSCAR MARTI
Associate Professor of European History.

B. S., Philomath College; A. M., University of Southern California; Ph. D., University of Chicago.



LLORA B. MAGEE
Assistant Professor of Household Arts.

Ph. B., University of Chicago.



HUGH MILLER
Instructor in Music.

B. S. in Education, State Teachers College, Kirksville.



EARL F. MORRIS
Acting Associate Professor of Public Health.

B. S. in Education, State Teachers College, Kirksville; Fellow in Anatomy, St. Louis University; Interne, St. Anthony's Hospital, St. Louis.

WRAY RIEGER

Acting Assistant Professor of Chemistry.

FELIX ROTHSCHILD

Professor of Secondary Education and Director of Demonstration Schools.

A. B., University of Missouri; graduate student, University of Wisconsin, University of Chicago, and Teachers College, Columbia University.

CATHERYN SECKLER

Instructor in Social Science.

PAUL OWEN SELBY

Professor of Commerce and Head of the Division of Commerce.

B. S. in Education, State Teachers College, Kirksville; graduate student, University of Missouri.

CLAUDE SHAVER

Instructor in Speech.

B. S. in Education, State Teachers College, Kirksville.

LUCY SIMMONS

Professor of History and Acting Head of the Division of Social Science.

A. B., and B. S. in Education, University of Missouri; A. M., University of Chicago.

KENNETH E. STEELE

Assistant Professor of Educational Psychology.

B. S. in Education, State Teachers College, Kirksville; A. M., University of Iowa; graduate student, University of Iowa.

JAMES STEPHEN STOKES

Professor of Physics and Physiography and Curator of Equipment and Grounds.

B. S., Pd. B., and M. S., University of Missouri; A. M., Harvard University.

WILLIE WHITSON

Assistant Professor and Supervisor of Primary Education.

B. S. in Education, State Teachers College, Kirksville; graduate student, University of Chicago.

CLAUDE MERTON WISE

Professor of Speech and Acting Head of the Division of Arts.

A. B., State Normal School, Kirksville; A. M., University of Chicago; graduate student, Washington University, Columbia University, New York, and The American Academy of Dramatic Arts, New York.

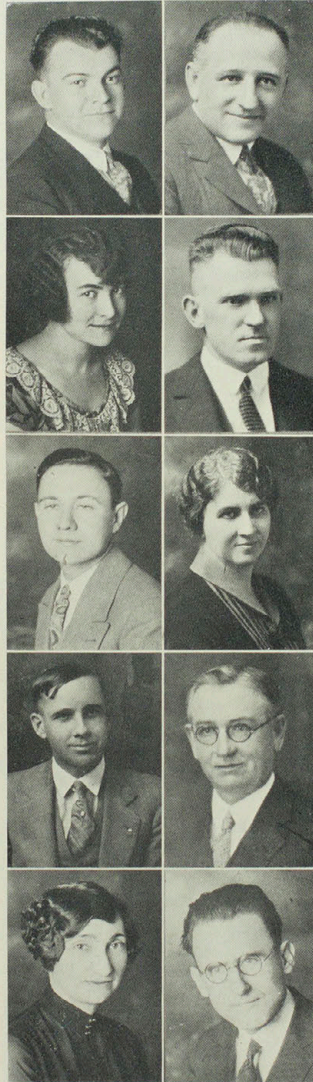



R. E. VALENTINE

Associate Professor of English.

B. S. in Education, State Teachers College, Kirksville.



VIOLA MAGEE

Instructor of English in Junior High School.



ELIZABETH RICHEY

French.



GERTRUDE NELSON

Assistant Professor of Music.

A. M., Columbia University; Washington State College



J. G. VANSICKLE

Instructor of Social Science in Junior High School.

B. S. in Education, Kirksville State Teachers College.



FRED S. RUSSELL

Professor of Animal Husbandry.

B. S. in Education, University of Missouri; graduate student, University of Wisconsin; M. S., Iowa State College.



CLARA YADON

Assistant Librarian

B. S. in Education, State Teachers College, Kirksville.



JEAN E. TAYLOR

Acting Assistant Professor of English.

A. M., University of Missouri; B. S. in Education, University of Missouri; A. B., University of Missouri



EDITH DABNEY

Associate Professor of Fine and Applied Arts.

B. S. in Education, State Teachers College, Kirksville; graduate student, Washington University, St. Louis.



W. L. BARNARD

Instructor of Physical Education in Junior High School.



Seniors

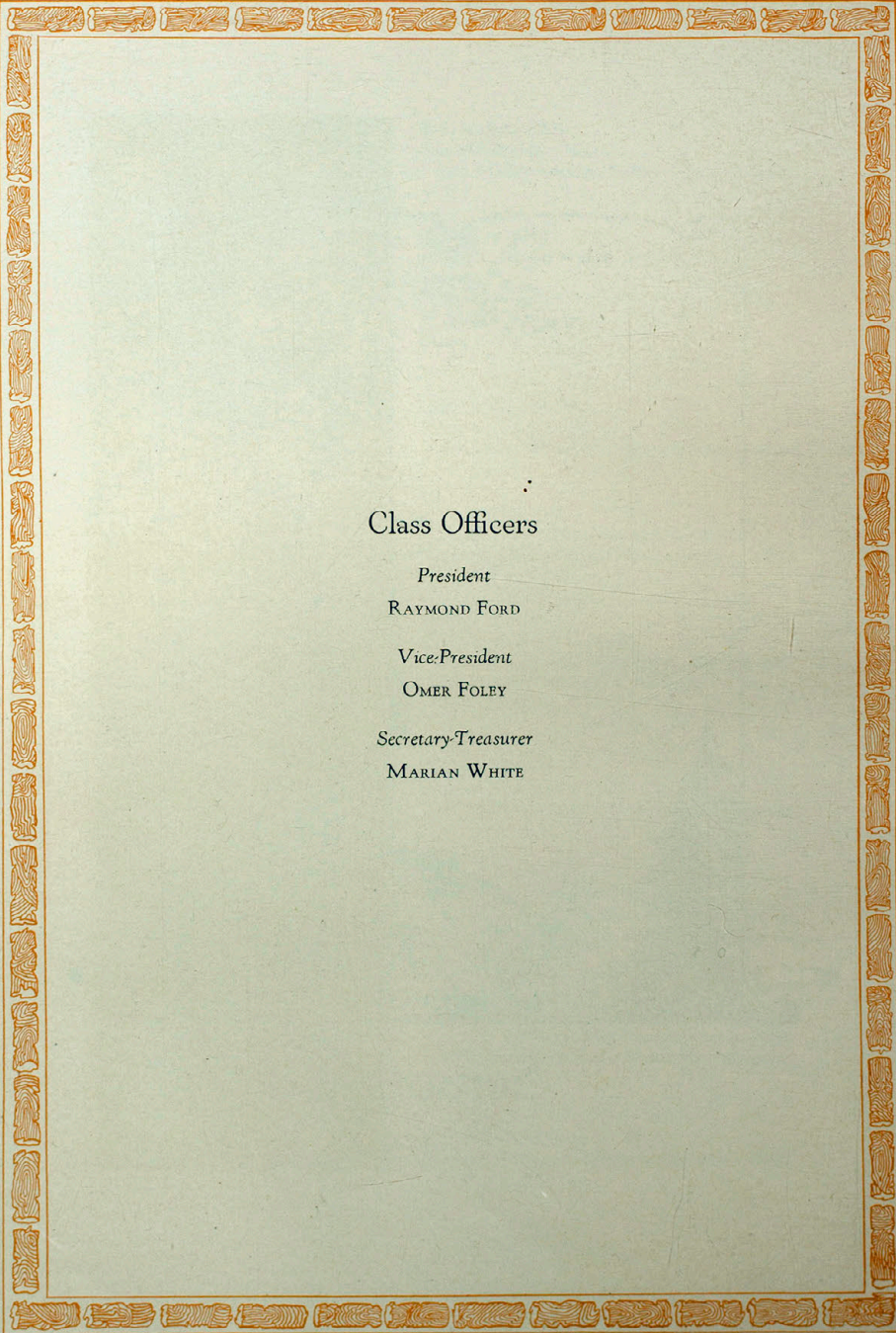

Class Officers

President

RAYMOND FORD

Vice-President

OMER FOLEY

Secretary-Treasurer

MARIAN WHITE

ARMSTRONG, VIRGINIA—Kirksville

BAKER, LENORA—Kirksville
Sigma Sigma Sigma

BARNARD, OPAL—Kirksville
Pi Kappa Sigma

BARNARD, VERNAL—Kirksville

BARNETT, OTHO—Kirksville

BENTLEY, MARY—Moberly
*Alpha Sigma Alpha; Secretary Student
Council; Howlers.*

BINGHAM, ORAL K.—Browning
Dramatic Club; Sigma Delta Tau; Art Club.

WILLIS, VIRGINIA BISHOP—Petty
Pi Kappa Sigma; Howlers.

BRADLEY, SMOOT—Kirksville

BRADLEY, WAYNE—Kirksville
Sigma Delta Tau

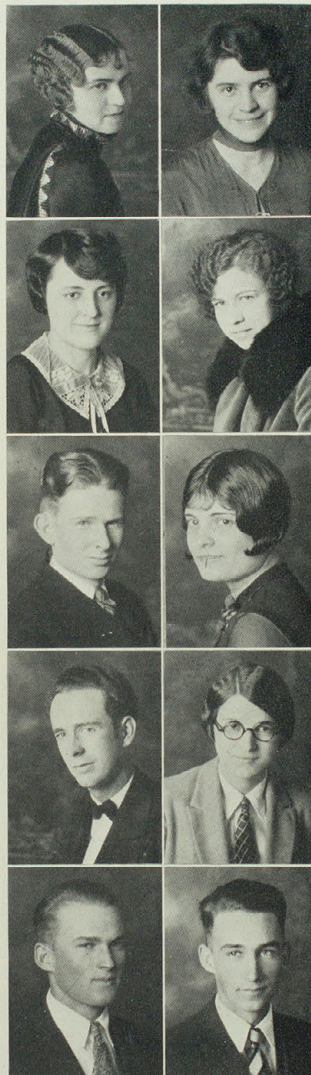

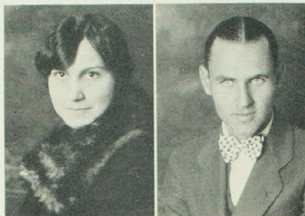

BRASSFIELD, RUBY—Kirksville
Pi Kappa Sigma; Home Economics; Dramatic Club.

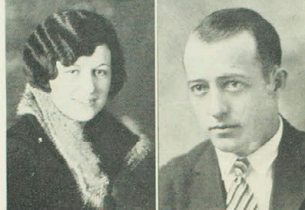

BURNETT, VINCENT—Lewistown
Sigma Tau Gamma; Historical Society; Blue Key Fraternity.



CARVER, HAZEL—Kirksville
Delta Sigma Epsilon

CASNER, VERN—Dawn
Historical Society

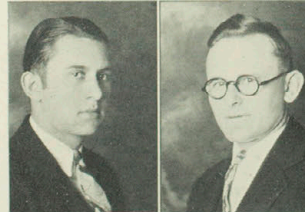

CHARLTON, GLADYS—Kirksville
Delta Sigma Epsilon

CHAPMAN, PEARL—Kirksville
Home Economics; Iyakaşa.



CHIAROTTINO, JOE—Novinger
Sigma Tau Gamma

COKERHAM, ORVILLE—Purdin

CORNELIUS, RUTH—Edina

CURTRIGHT, MARY ALICE—Paris
Sigma Sigma Sigma; Historical Society.

DANIELS, GERTRUDE—Trenton
Historical Society

DALZELL, JULIA—Milan
*Dramatic Club; Language and Literary
Society; Historical Society.*

DEMONEY, EDWIN—Worthington
Dramatic Club; Historical Society.

DUCKWORTH, HOLLIS—Kirksville
Dramatic Club

DOLAN, MARGARET—Hannibal
Sigma Sigma Sigma

DUNN, Wm. H.—Kirksville
*Sigma Delta Tau; Speech Club; Historical
Society.*

ELLETT, ELIZABETH—Humphreys
Iyākaskā

ENGLISH, FRANCES—Bachelor
*Sigma Delta Tau; Student Council; Historical
Society; Speech Club; Blue Key
Fraternity.*

FOLEY, OMER—Higbee
*Sigma Delta Tau; Vice President of Senior
Class; Historical Society.*

FORD, RAYMOND—Kirksville
*Sigma Delta Tau; President Senior Class;
Pi Omega Pi; Blue Key Fraternity.*

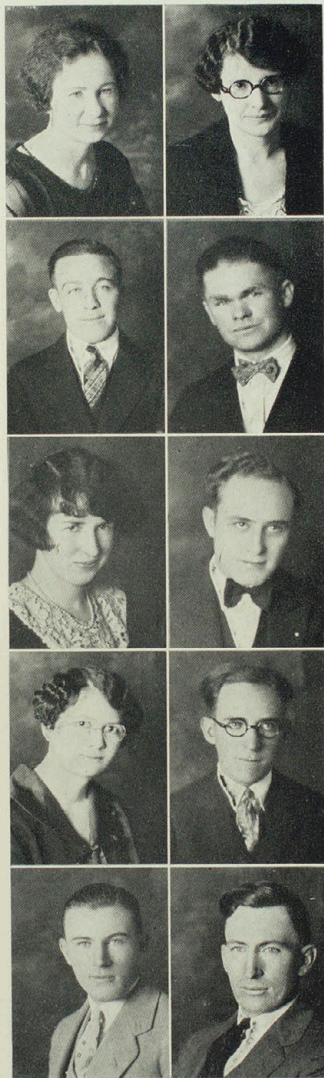

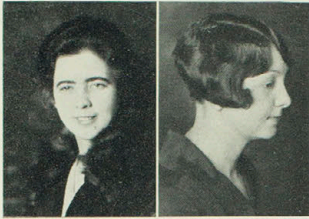

FORD, OPAL—Kirksville
Dramatic Club; Speech Club; Pi Kappa Sigma.



FOSTER, EDNA
Alpha Sigma Alpha.

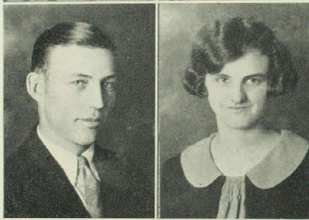

FOWLER, FAYE—Livonia
Delta Sigma Epsilon; Home Economics Club.



FURST, FRANCES—La Plata
Pi Omega Pi.



GATES, MARION—Callao
Sigma Tau Gamma; Blue Key Fraternity.

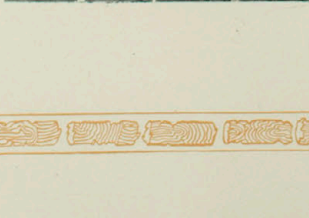

GATEWOOD, ALMA—Vandalia
Home Economics Club



GIBSON, JUANITA—Clifton Hill

GILES, DORIS—Kirksville
Pi Omega Pi

HAFERKAMP, ESTHER—Defiance
Pi Kappa Sigma; Home Economics Club.

HAFNER, VERA—Fulton
Y. W. C. A.; Speech Club; Historical Society.

HALE, DELIA—Macon
Historical Society

HAWKINS, MABEL—Kirksville
Historical Society

HESSE, PRICE—Farber
*Sigma Tau Gamma; Blue Key Fraternity;
Student Council; Business Manager 1926
Echo.*

HILTON, IDA MAE—Armstrong

HOLMAN, IMOGENE SHOCKEY—Kirksville
Pi Kappa Sigma; Student Council.

HOLMAN, THEODORE—Bevier
Sigma Delta Tau; K Club.

HOWELL, ORAL—Kirksville
Speech Club

HALL, VESTA—Kirksville
Alpha Sigma Alpha

HUTCHINSON, LOUISE—Kirksville
*Delta Sigma Epsilon; Student Council;
Howlers.*

HUTSELL, THOMAS—Kansas City
*President Sigma Tau Gamma; President
Student Council; Kappa Delta Pi; Presi-
dent Blue Key Fraternity; Manager Book
Exchange; Historical Society; Inter-Frater-
nity Council.*

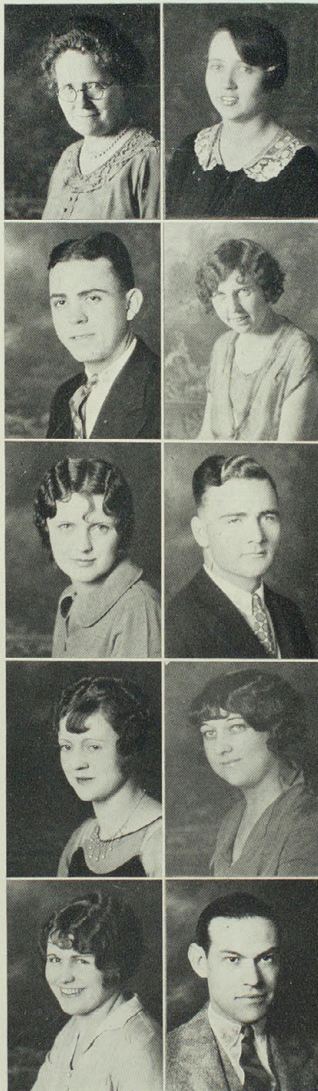



JIBBEN, RALPH—Kirksville
Y. M. C. A.

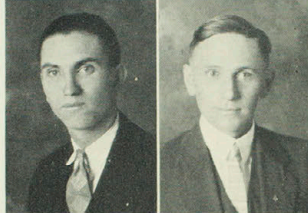

JONES, HAROLD—Chillicothe
Y. M. C. A., Science Club.



JONES, VARNUM—Green City
Sigma Delta Tau; Y. M. C. A.; Science Club.

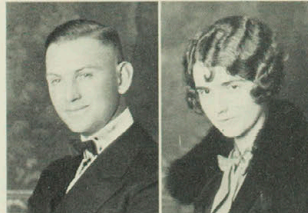

LEWIS, MADISON—Canton



LIPPERT, GERTRUDE—La Plata
Home Economics Club

LOCKHART, PAULINE—Linneus
Historical Society

LOE, CAMPBELL, Kirksville
Sigma Delta Tau; *Blue Key Fraternity*;
Chief Justice Student Court.

LUKIN, GENEVIEVE—Silex

MARKLAND, HELEN—St. Louis
Language and Literary Society; *Kimunka.*

MARTIN, DOROTHY—Hannibal
Alpha Sigma Alpha

MARTIN, IRMA—Kirksville

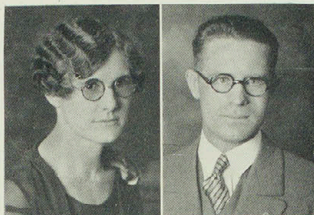

McCABE, FRANCIS—Kirksville



McCOLM, MARGARET—Lewistown
Delta Sigma Epsilon; Y. W. C. A.



McCULLY, GLADYS—Leonard
Delta Sigma Epsilon; Howlers.



McKINZIE, EDNA—Las Anamas, Colorado.
Kimunka Camp Fire; Y. W. C. A.



MILLER, MAUREEN—Moberly

MONTGOMERY, MERRILL—Milan
*Sigma Tau Gamma; Historical Society;
Index Staff.*



NEAL, EULA—Linneus
Kimunka Camp Fire; Home Economics Club.

NOLAN, BETTY—Baring



OLDAKER, MARY—Armstrong



PARKS, THELMA—Kirksville

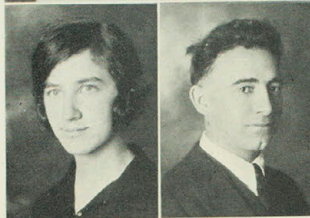

PATTERSON, MARY RUTH—Higbee
Pi Omega Pi

PERRY LOUISE—Swannanoa, N. C.
Dramatic Club



PINKERTON, JOSEPH—Kirksville
Pi Omega Pi; Historical Society.

PLEMMONS, ANNA—La Plata

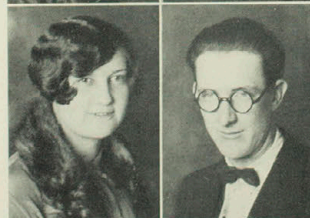

PORTER, NELLIE—Bynumville
*Dramatic Club; Y. W. C. A.; Language
and Literature; Historical Society.*



RANKIN, VERA—Higbee

SCHOTT, MARION—Novinger
Sigma Delta Tau; Science Club.

SCOTT, LYTHA—Kirksville
Home Economics Club

SHAW, DOLLY—Downing
Y. W. C. A.

SHUMAN, MAY—Gibbs

SMALLWOOD, EDITH—Hurdland
Kimunka Camp Fire; Language and Literature Society.

SMYTHE, ERMINE—St. Joseph
Alpha Sigma Alpha

STOKES, MARION—Kirksville
Home Economics Club

TAYLOR, FLEETA—Marceline
Alpha Sigma Alpha; Language and Literature Society.

THOMAS, WINIFRED—Novinger

THOMPSON, HELENA—Kirksville

TOMPKINS, NEVA—Wheeling
Kimunka Camp Fire

TOMPKINS, LESLIE—Kirksville
Language and Literature Society.

VANLANDINGHAM, JANIE—Woodland
Historical Society

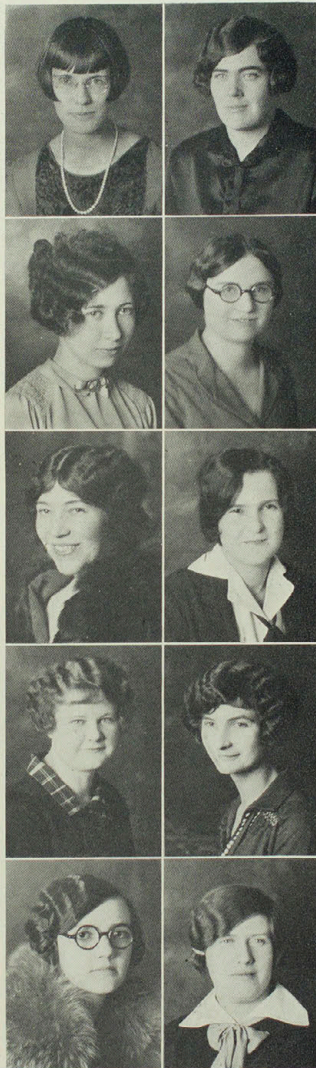



VAIL, MRS. DON—Kirksville
*Home Economics Club; Kimunka Camp
Fire*

VAIL, DON—Kirksville
K. Club



WARD, MABEL—Petty Hill

WEBBER, EVANGELINE—Kirksville
Alpha Sigma Alpha

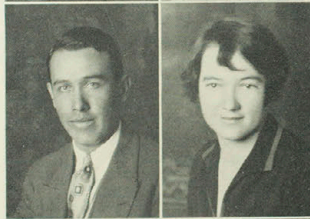

WILLIS, CLYDE—Glenwood
*Sigma Delta Tau; Student Council; Blue
Key Fraternity.*

WILSON, IVA—Jonesburg
Iyakaška; Science Club; Kappa Delta Pi.

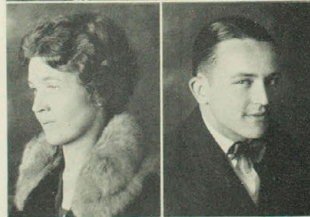

WISE, MRS. C. M.—Kirksville
Art Club

WIMP, JESSE—St. Louis
Sigma Delta Tau; Growlers.



WOODS, GLADYS—Vandalia
Pi Omega Pi; Iyakaška.

ZIMMERLEE, DORIS—Bethany
Science Club.



Juniors

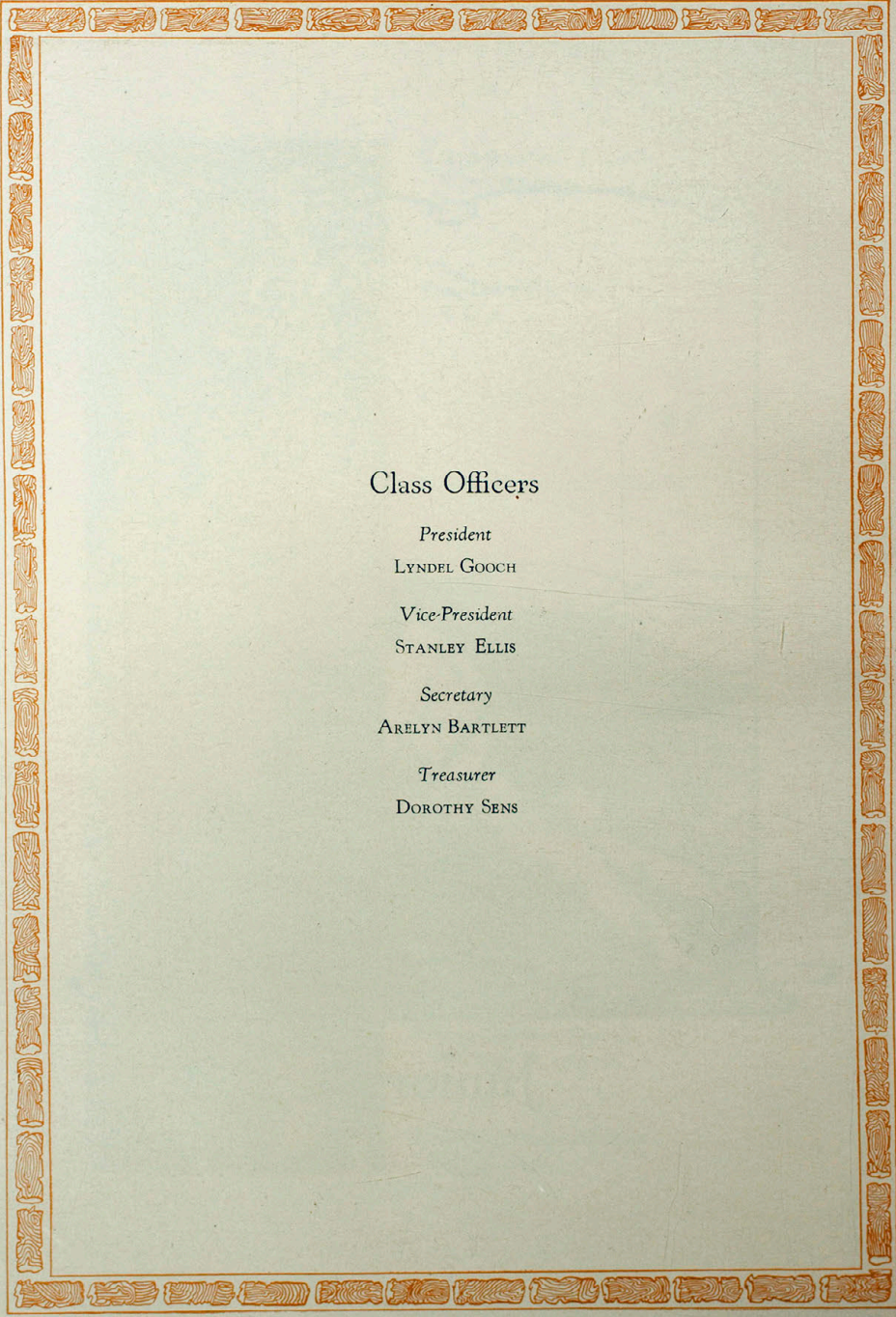

Class Officers

President

LYNDEL GOOCH

Vice-President

STANLEY ELLIS

Secretary

ARELYN BARTLETT

Treasurer

DOROTHY SENS

ADAMS, RUTH—Kirksville
Language and Literature Society.

ALLMUTT, OAKLAND—Sampsel
Y. W. C. A.

BAILEY, JAMES—Kirksville
Y. M. C. A.; Science Club.

BAILEY, MILDRED—Kirksville
Delta Sigma Epsilon; Y. W. C. A.

BAKER, EVELYN—Kirksville
Dramatic Club; Speech Club.

BAKER, MORRIS—Memphis
Y. M. C. A.; Growlers.

BARKER, STANLEY—Kirksville
*Sigma Tau Gamma; K Club; Captain
1925 Football Team.*

BARNES, LLOYD—Queen City
Historical Society; Y. M. C. A.

BARTLETT, ARELYN—Langley, Kan.
*Sigma Sigma Sigma; Pi Omega Pi; Kappa
Delta Pi; Secretary Junior Class.*

BONEFOY, PRISCILLA—Kirksville
Delta Sigma Epsilon

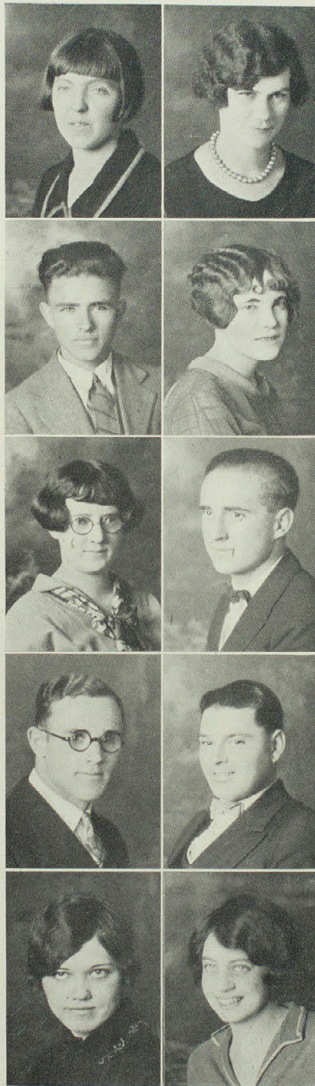



BOWLING, ELEANOR—Kirksville
Historical Society

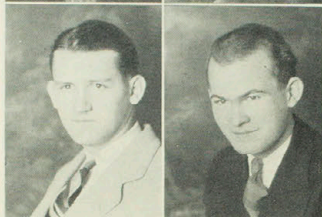

BRADEN, CELESTE—Kirksville
*Delta Sigma Epsilon; Historical Society;
Art Club.*



BRADSHER, WM. O.—Armstrong
Phi Gamma Delta



BRANNAMAN, J. C.—Kirksville
Sigma Delta Tau; Growlers.



BRILLHART, LORENA—Kirksville

BROWN, CHELSEA—Kirksville
Index Staff; Pi Omega Pi.



BURNS, LYDIA—Lode Jack
Dramatic Club; Speech Club; Iyākaska.

CABEEN, LUCILLE—La Plata
Delta Sigma Epsilon; Howlers.

CALLISON, ANNE—Centralia
Sigma Sigma Sigma; Historical Society.

CHEVALIER, JAMES—Kirksville
*Sigma Tau Gamma; Captain-elect 1927
Football Team; K Club.*

CLEETON, CLAUDE—Lancaster
Dramatic Club; Speech Club; Science Club.

CODDINGTON, VESTA—Powersville
Pi Kappa Sigma; Howlers; Dramatic Club; Iyākaska Camp Fire.

COKERHAM, HELEN—Purdin

COLLINS, JANE—Mexico

COOPER, BESSIE—Greentop
Sigma Sigma Sigma

CRAIG, LEVI—Kirksville
Sigma Tau Gamma; Captain of Basketball Team; K Club; All-School Athlete; Captain All-Conference Basketball Team.

CROCKETT, STELLA—Unionville
Sigma Sigma Sigma

DENNY, RUTH—La Belle
Home Economics Club.

DODD, RUTH—Kirksville
Delta Sigma Epsilon

DRY, RUTH—Clifton Hill



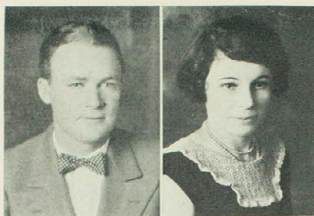

ELLIS, STANLEY—Kirkville
Sigma Tau Gamma; Vice-President Junior Class.

ELZEA, REBECCA—Monroe City



FARR, MARION—Leonard
Kimunka Camp Fire; Dramatic Club.

FARRAH, HATTIE—Higbee



FINNEL, ANNA—Hurdland
Dramatic Club; Language and Literature Society.

FOWLER, GOLDENA—Columbia

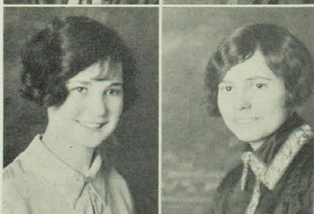

FORSYTHE, GERALDINE—Kirkville
Delta Sigma Epsilon

GARTH, ELIZABETH—Kirkville
Sigma Sigma Sigma



GATEWOOD, LUCILLE—Vandalia
Historical Society; Y. W. C. A.

GOOCH, LYNDELL—Middletown
Sigma Tau Gamma; Associate Editor Echo; Historical Society; President Junior Class.

HANLON, AGNES—Kirksville
Home Economics Club

HATCHER, IMO—Kirksville
Kappa Delta Pi

HAYDEN, VESSIE—Madison
Y. W. C. A.

HILBERT, HATTIE—Monroe City

HILL, RUTH—Kirksville

HOLLOWAY, GLADYS—Moberly

HULEN, MARTHA—Centralia
Pi Kappa Sigma

HUNT, KATHERINE—Clarksville

HURLIMAN, KARL—Coatsville

IMBLER, DORIS—Kirksville
Language and Literature Society.



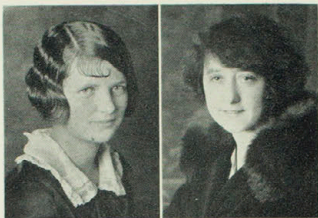

JOHNSON, ESTHER—Queen City
Sigma Sigma Sigma; Student Council;
Howlers.

LANCASTER, MINNIE—Waverly

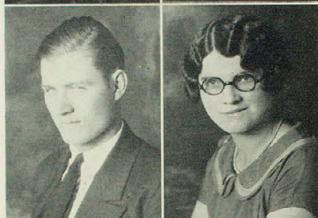

LESTER, OMER—Hale

LOMAX, ALICE—Laclede
Y. W. C. A.; *Home Economics Club*.



MAIERS, FRANCES—La Grange
Pi Kappa Sigma

MATHEWS, GLADYS—La Grange
Y. W. C. A.; *Language and Literature*
Society.

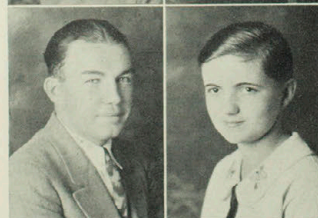

McCANN, WORTH—Kirkville
Sigma Tau Gamma

MACINTOSH, LILLIE—Red Bird
Y. W. C. A.



MACKEE, ANNA—Kirkville
Dramatic Club

MACSORLEY, THEODORE—Novelty

MILSTEAD, RAPHAEL—Brashear
Sigma Tau Gamma, K Club.

MURFIN, RUSSELL—Brashear
*Sigma Tau Gamma; Pi Omega Pi; Editor-
in-Chief Echo; Growlers; Speech Club;
Y. M. C. A.*

MOSS, NEIL—Hunnewell
*Pi Kappa Sigma; Historical Society; Lan-
guage and Literature Society.*

MOTTER, ALTA—Kirksville

MYERS, GLADYS—Kirksville
Dramatic Club

NOWLES, IDA MAE—Kirksville
Dramatic Club

PAINTER, DOROTHY—Kirksville
Kinunka Camp Fire

FENICK, MARIAN—Brunswick
Alpha Sigma Alpha

POOL, ANNA—Ethel
*Dramatic Club; Kinunka Camp Fire;
Speech Club; Historical Society.*

RANDALL, M. MELISSA—Callao
Home Economics Club



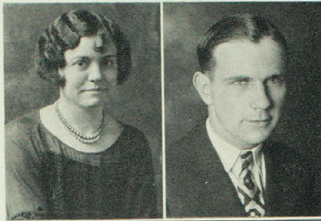

ROUSE, JUNE—Monroe City

RECTOR, IRVING C.—Glenwood

Sigma Tau Gamma; Blue Key Fraternity; Historical Society; Dramatic Club; Business Manager Echo; Student Council; Student Court; Alpha Tau Omega.



REEDY, ANNA—Kirksville
Speech Club

RENNELLS, JO ANNA—Unionville
Kimunka Camp Fire

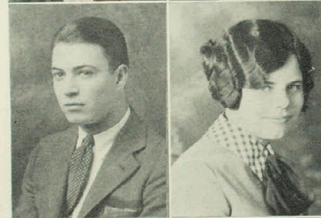

RIGGINS, RALPH—Green City
Sigma Tau Gamma; Assistant Business Manager of Echo; K Club.

ROLSTON, LILLIAN—Queen City
Alpha Sigma Alpha



SCHNELLE, REVEL—Kirksville

SENS, DOROTHY—Kirksville
Alpha Sigma Alpha; Home Economics Club; Treasurer Junior Class.



SEYB, HELEN—Kahoka

SHOFSTALL, NAOMI—Kirksville
Sigma Sigma Sigma; Art Club; Echo Staff.

SIMMONS, JOHN—Lancaster
*Sigma Tau Gamma; K Club; Blue Key
Fraternity.*

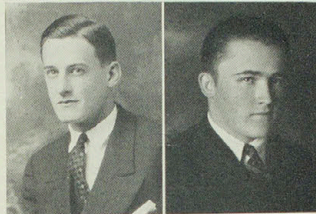

STUART, LOWELL—Leonard
Sigma Tau Gamma; Science Club.

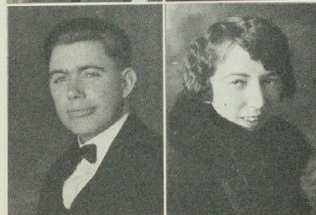

TUCKER, BERLIE—Kirksville

TULL, GLADYS—Kirksville



WALKER, JUANITA—Rosston

WEBBER, THELMA—Novinger
Y. W. C. A.; Home Economics Club.



WESTRUP, CHARLES—Mendon
Sigma Delta Tau; Historical Society.

WHITE, MARIAN—Kirksville
*Kappa Delta Pi; Speech Club; Dramatic
Club.*



WHITEHEAD, LUCILLE—Ridgeway
Sigma Sigma Sigma

WILSON, EVA—Perry Hill



WILLIAMS, LEILA—Kirksville
Delta Sigma Epsilon



WRIGHT, ROBERT—Fulton
*Sigma Tau Gamma; Treasurer Student
Council; Blue Key Fraternity; Dramatic
Club.*



WRIGHT, ETHEL—Fulton
Sigma Sigma Sigma; Dramatic Club.



WOODRUFF, AGNES—Jefferson City



XANDER, ERMA—Edina
*Y. W. C. A.; Language and Literature
Society.*



Sophomores

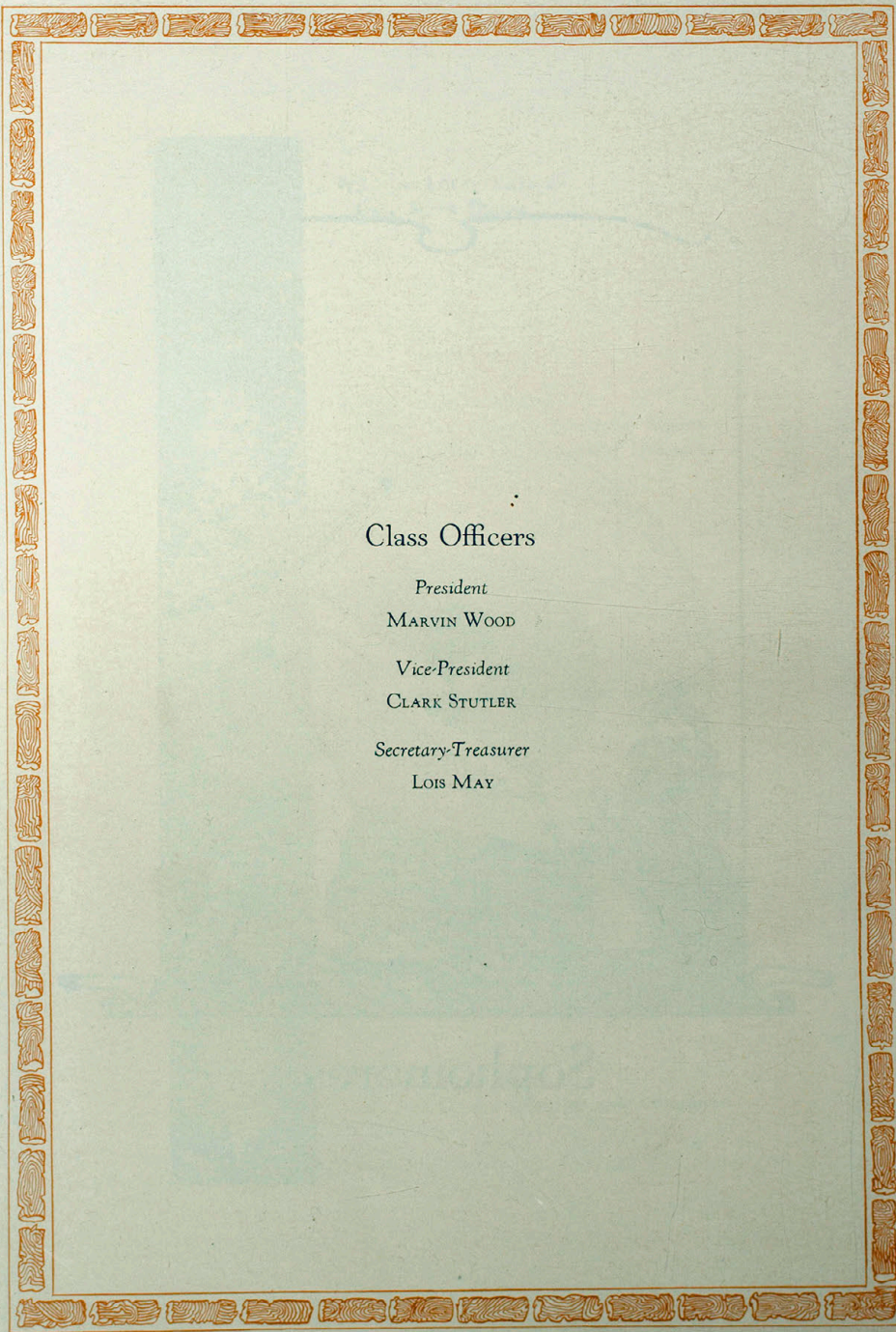

Class Officers

President

MARVIN WOOD

Vice-President

CLARK STUTLER

Secretary-Treasurer

LOIS MAY

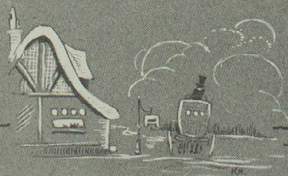

Top Row—Edward Adams, Chas. Alexander, Marie Ames, Pauline Bailey.
 Second Row—Winston Baltzell, Martha Banning, Mary Barnett, Jewell Berger.
 Third Row—Mary Isabelle Birney; Mary Black, Bernice Bowling, Edith Brooks.
 Bottom Row—Ada Browning, Helen Cameron, Herbert Campbell, Dott Capps.

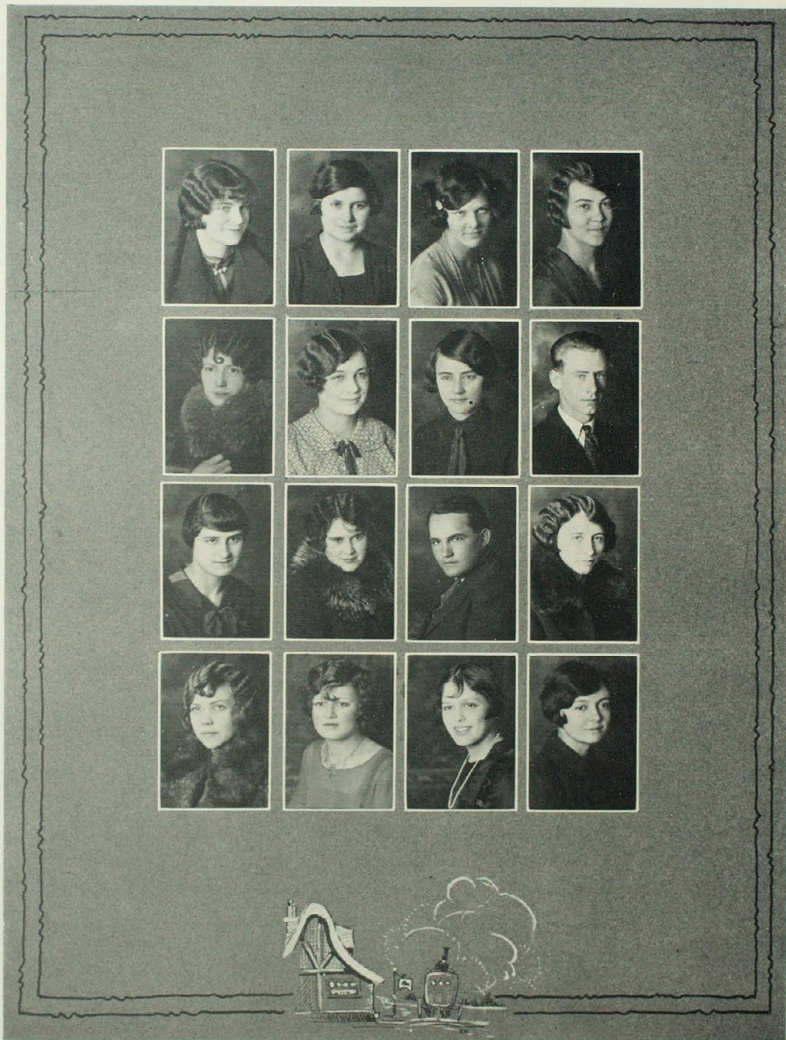

Top Row—Sarita Capps, Roma Castagna, Adelaide Cell, Sallie Childers.
Second Row—Maurine Coburn, Helen Cooper, Mary Crossgrove, Dwight Curtis.
Third Row—Ruby Darr, Jeanette Davis, Bedford Dickerson, Ruby Dooley.
Bottom Row—Juanita Edris, Vita Elmore, Marie Fleming, Julia Garth.



Top Row—Viola Gelbach, Loris Golden, Lloyd Goodwin, Eva Goranson.
 Second Row—Verna Goranson, Sue Grassle, Wade Griffith, Noble Griffith.
 Third Row—Sarah Grim, Thelma Hardy, Margaret Harkless, Josephine Harkness.
 Bottom Row—Mary Harrison, John Hawkins, Rena Heathman, Florence Hightshoe.



Top Row—Harold Huling, Hazel Huling, Margaret Hume, Ora Hunt.
Second Row—Alfred Hutchinson, Alberta Jackson, Kathleen Jackson, Paul Jones
Third Row—Robert Jones, Lena King, Helen Kirkpatrick, Frieda Lamme.
Bottom Row—Elsie Layman, Ruth Lester, William Lichau, Dorothy Loehr.



Top Row—Grace Lowry, Ethel Luce, Herschel Lynch, Anna MacDougall.
 Second Row—Cecil Martin, Lois May, Roscoe McCarter, Christine McCully.
 Third Row—Frances McKinney, Hazel Mercer, Kenneth Milstead, Lucile Minter.
 Bottom Row—Clara Mitchell, Lois Morris, Martha Mourer, Hertha Newkirk.

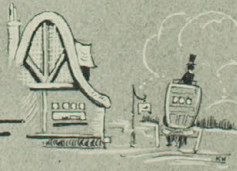

Top Row—Hilda Nicklas, Alice Nuhn, Annabelle Oliver, Mildred Parsons.
Second Row—Travis Peaveler, Chas. Pemberton, Dallas Perry, Fannie Randall.
Third Row—Louise Richardson, Fern Rogers, Webb Rogers, Opal Rouse.
Bottom Row—Thelma Schroeter, Bernice Seaman, Virginia Sens, Glenn Shanholtzer.

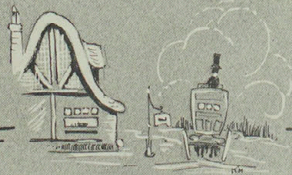

Top Row—Opal Shriver, Bernice Smith, Pauline Smith, Wayne Snyder.
 Second Row—Bessie Starr, Marie Starbuck, Nellie Starbuck, Erma Stephenson.
 Third Row—Clark Stutler, Frances Tainter, Esther Thaelke, May Triplett.
 Bottom Row—Mary Ellen Underwood, Edna Unfer, Helen Waggenglast, Frances Watts.

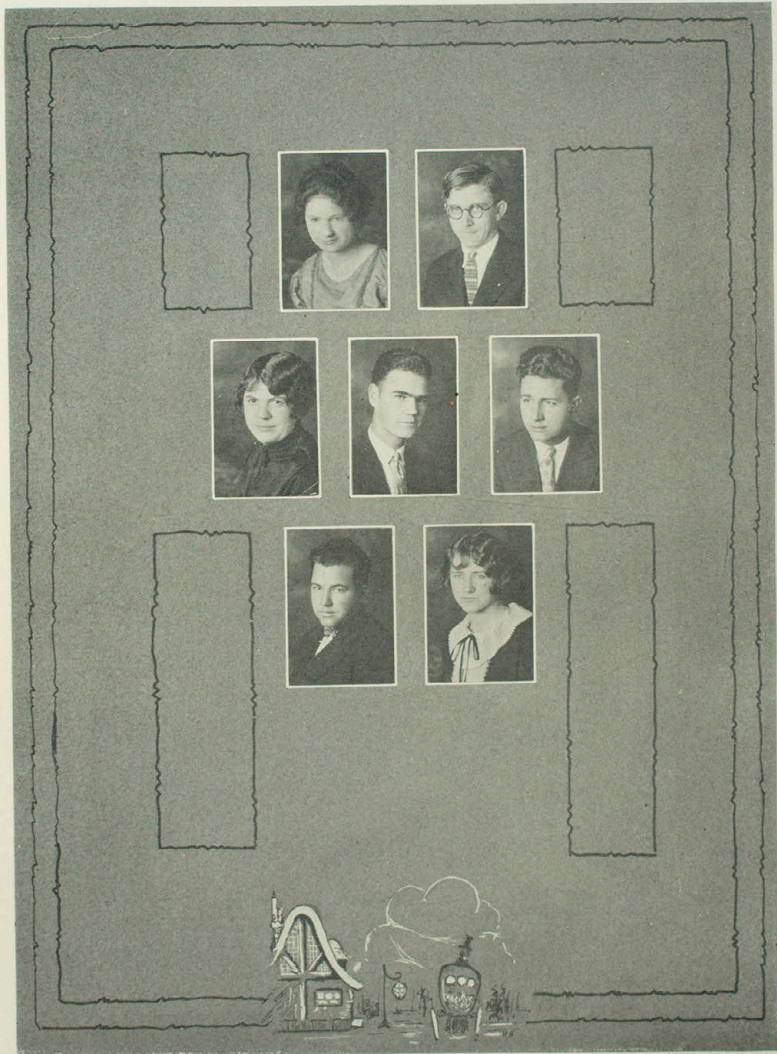

Top Row—Maude Webber, Conrad White.
Middle Row—Hazel White, Maurice Woolf, Marvin Wood.
Bottom Row—Irvin Wright, Lois Young.

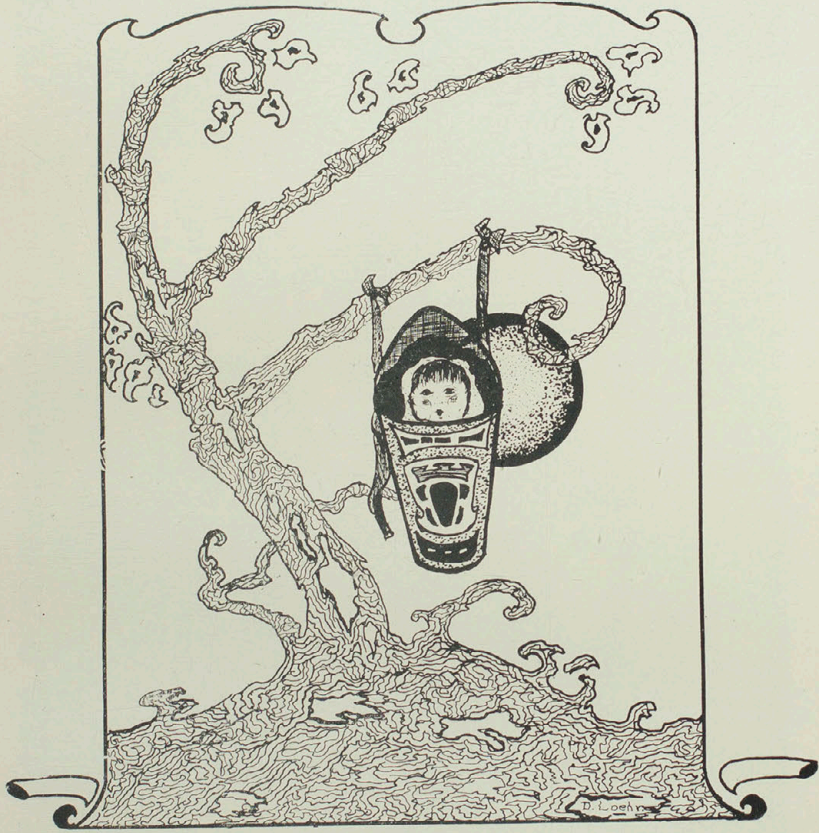

Freshmen

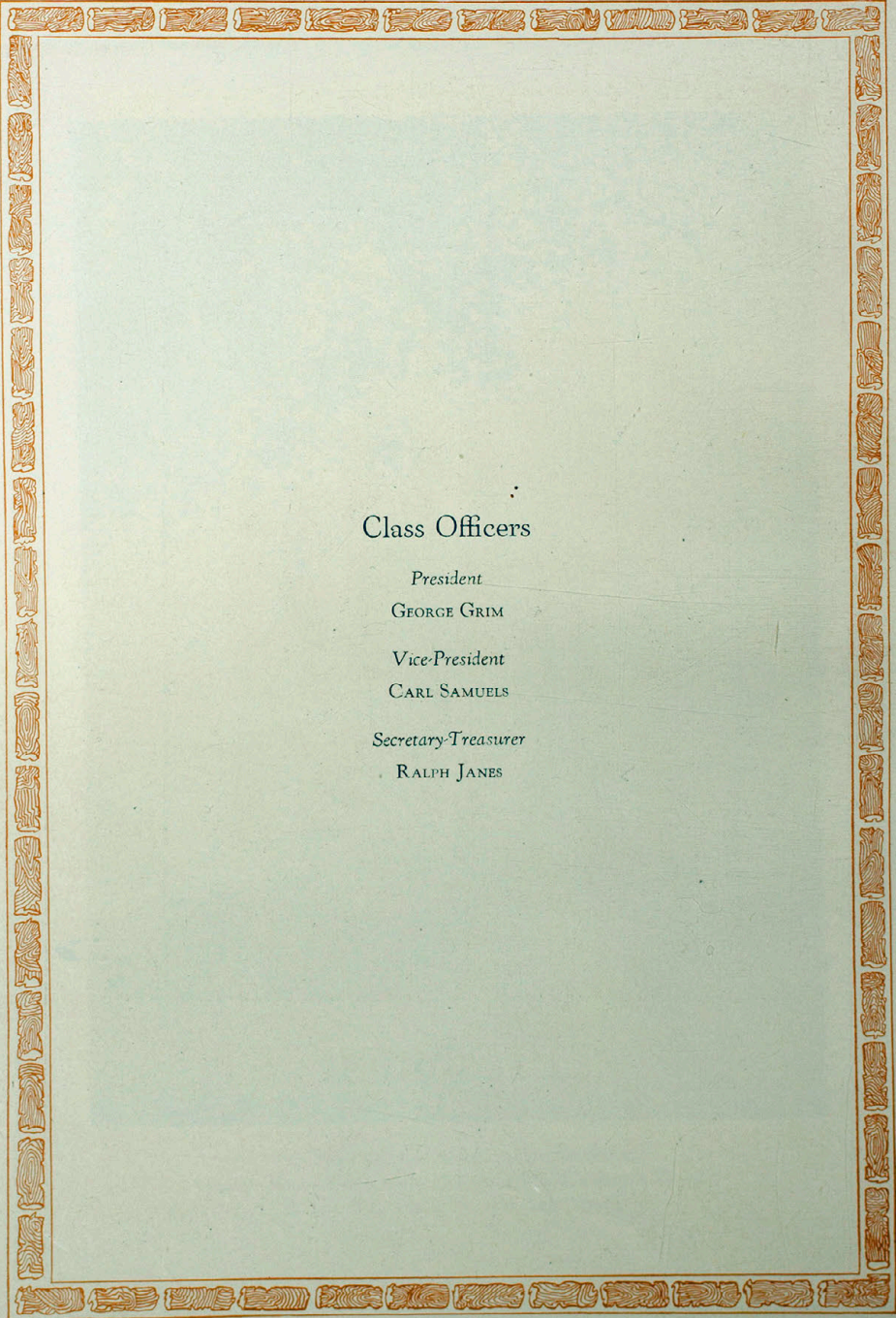

Class Officers

President

GEORGE GRIM

Vice-President

CARL SAMUELS

Secretary-Treasurer

RALPH JANES



Top Row—Cuma Adams, Berle Adams, Bina Aeschliman, John Appleman.
Second Row—Sam Arnold, Francis Ash, Esther Attebury, Ottmer Attebury.
Third Row—Jack Bailey, Martha Banning, Rhoda Barnes, Marie Barnett.
Bottom Row—Elizabeth Becker, T. C. Bedwell, Altye Berry, Edward Bestman.

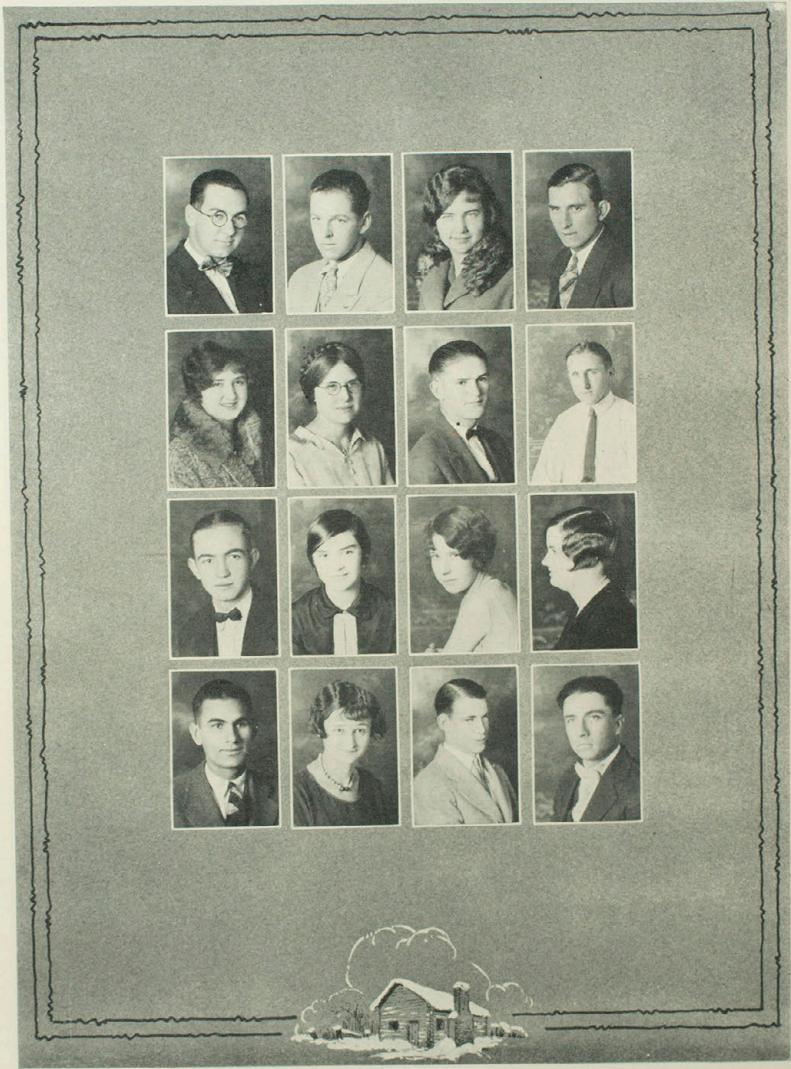

*Top Row—Omer Lee Bohrer, Ray Bradley, Letha Browning, Grant Burton.
Second Row—Oliva Campbell, Adelaide Cauby, Bryan Cavinass, Paul Chadwell.
Third Row—Eugene Church, Mabel Cook, Oneta Cooter, Martha Cooper.
Bottom Row—James Cottle, Esther Courtney, Donald Cullimore, Ivan Davis.*

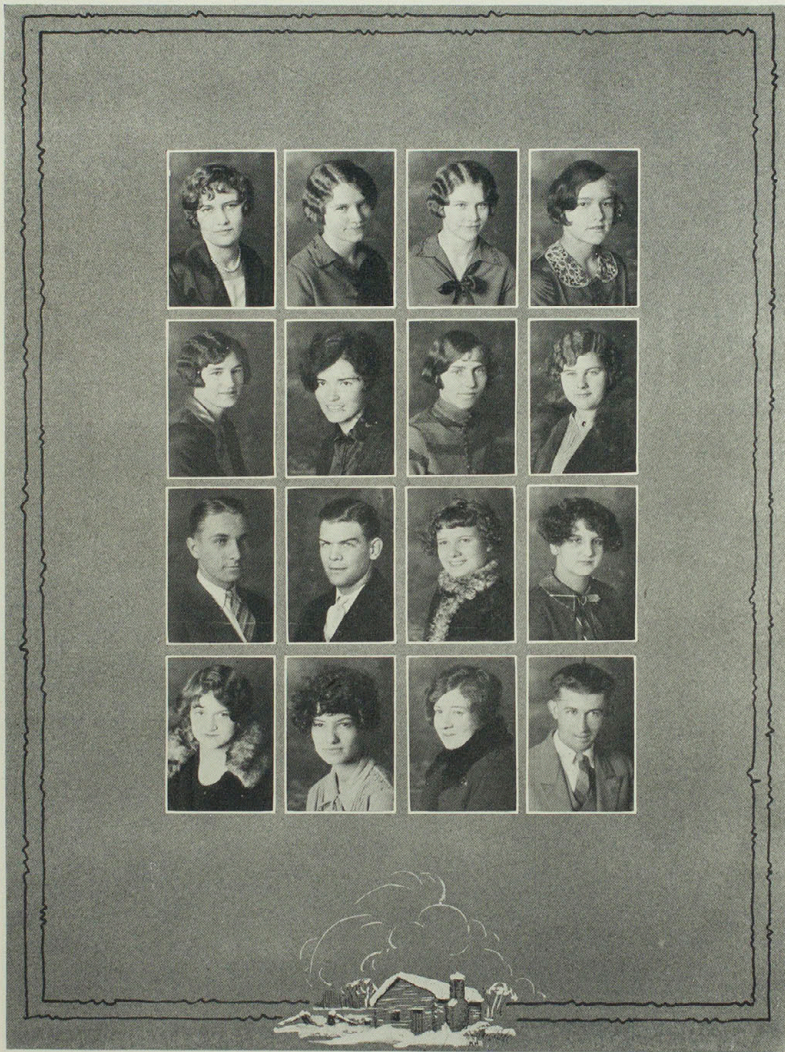

Top Row—Mildred Davis, Lena Day, Lola Day, Dorothy Dodd.

Second Row—Elizabeth Dryden, Caroline Dunnington, Bonnie Eason, Faye Eddington

Third Row—Claude Eggert, John Eggert, Mildred Epperson, Katherine Faust.

Bottom Row—Mildred Fields, Mary Fisher, Grace Forrest, Merle Foss.



Top Row—Francis Fuller, George Gardner, Loetah Gentry, Royal Gillum.
Second Row—Forrest Neal, Eva Gooch, Icca Greenlee, George Grim.
Third Row—Novilla Haynes, Ivah Harris, Cordelia Haupt, Edward Hauptman
Bottom Row—Aurora Hayward, Margaret Head, Aileen Hill, Mary Hinton.



Top Row—Sarah Hodge, Sylvia Holt, Ralph Janes, Margaret Johnson.
Second Row—Marian Johnson, Mary Johnson, Clyde Leslie, Jewel Lomax.
Third Row—Pauline Lowrance, Icel Lowe, Howard Mason, Vivian McCully.
Bottom Row—Ruth Mears, Leland Mintner, Faye Moore, Wilma Moore.



Top Row—Francis Moorman, Mildred Myer, Gayle Newbrough, Joe Prater.
Second Row—Freta Ragsdale, Ernestine Ratherford, Katie Rauh, Mary Rench.
Third Row—Emory Rice, Laura Rice, Cleo Riley, Vera Ross.
Bottom Row—James Rouner, Dorothy Rowland, Carl Samuels, Mildred Schrock.



Top Row—Willard Shores, Jennie Simmons, Chauncey Simpson, Ronald Smith.
Second Row—Irene Snapp, Theodore Steele, Rachel Thomas, Iva Torrey.
Third Row—Georgia Uhrmacher, Velma Van Sickle, Hester Vaught, Eula Waddill.
Bottom Row—Jack Waddill, Mary Watson, Nella Webber, Martha Zumbur.



Top Row—Marie Wells, Josephine Whitish.
Second Row—Dorothy Wickless, Esther Wickless.
Third Row—Loleta Williams, Ann Williams.
Bottom Row—Pansy Willis, Jennie D. Wilson.



Special

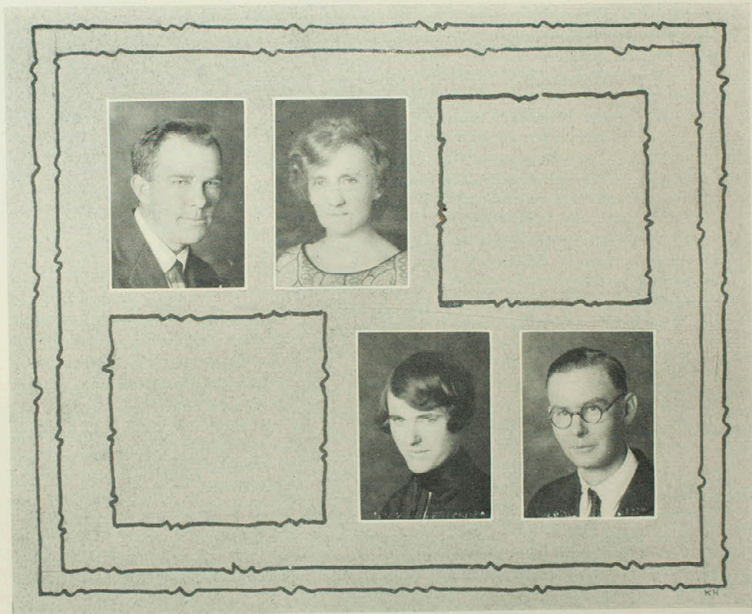

HARRY McDONALD
CATHERINE SWEENEY

FLORENCE I. SCHNELLE
FERN MITTEN



Athletics

Director of Athletics

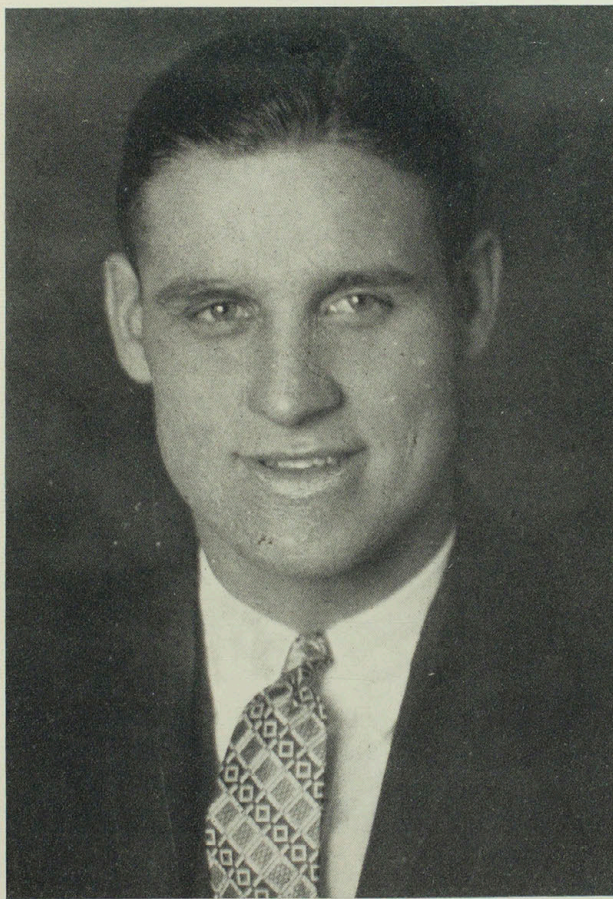

DON FAUROT

All-School Athlete



LEVI CRAIG

Captain of 1927 Basketball Team
All-Conference Quarterback, 1926
Captain of All-Conference Basketball Team, 1927
Holder of Tri-Angular High Jump Record, 1926
Winner of Collegian Cup Given to Kirksville's Most Popular Athlete



Football

Review of Season

THE tenacious Bulldog of Kirksville again represented his football caliber this season by piling up the longest scores of any team in the M. I. A. A. conference and finally attaining a rating of second place on the percentage calendar. Old fans wondered during the summer of 1926 as to the brand of football that would be moulded under the hand of Coach Faurot. Several of the old backs were gone, besides some noticeable vacancies on the line. Doubts were quickly recalled when the Bulldogs started the march on their old familiar championship road and stopped at the end of the season with a second berth in the M. I. A. A. race.



To win seven of the eight games played; to pile up a total of 226 points to their opponents 54; to accumulate a larger conference score than all of the other conference teams combined; to have all of the first squad placed on the first and second all-state mythical elevens or on the role of honorable mention was not a bad record for a new coach and a new group of men. Certainly the Bulldogs were the scoring aces in Missouri College football circles in the 1926 grid season. Old traditions were smashed when they walloped the dangerous Ozarkians of Springfield for the first time in the history of the two schools. Again were precedents swept aside when the Bulldog outclassed the Maryville Bearcat by a long score; but as all good stories encounter tragedies, so did the 1926 story of the Bulldog, when he met the redoubtable Warrensburg Mule on his home kicking ground, Oct. 13, and there received the only drubbing of the year by a margin of one touchdown, which set Kirksville into second place in the final ranking.

The season opened Oct. 1, when the Bulldogs played their old rivals, the Yellow Jackets, of Kemper Military Academy. It was a hard fought game, Chauncey Simpson was eliminated for all of the conference season when he broke a shoulder during the second play of the game, after diving the line for a four yard slide. Final score found the Bulldogs counting coupe, 33 to the Yellow Jackets' 0.

Oct. 8, Kirksville faced the champions of last year's Missouri College Union conference, and what seemed to be the hardest college football team in the state, known as the Westminster Blue Jays. The game was hard fought from whistle to gun, and found the Bulldogs winning 13 to 0. The Westminster boys declared they had never been hit so hard or tackled with such vigor as they were by the Bulldogs that day.

The Culver-Stockton Wildcats visited the home of the Bulldog on Oct. 15, and here the two friendly animals engaged in mortal combat with the canine family winning 31 to 7. Cottle's trusty toe booted a 45 yard field goal, and we shall not forget how Levi Craig went around the end for a fifty yard gallop and touchdown.

The M. I. A. A. conference opened with a glorious rush when the Bulldogs journeyed to the land of the Cape Girardeau Indian on Oct. 22, and there removed scalps to the tune of a 23 to 0 victory. The second string men were given a chance to display their wares quite freely in this game. On the return trip the second team encountered the St. Louis University Freshmen team at St. Louis and lost by a lone touchdown.

Oct. 29 was Home Coming Day for the old grads. Truly it was a great day for the grid fans to see the Bulldogs go through the touted Maryville Bearcats to the scale of 51 to 7. "Some game" they all said, and so did Maryville. Everyone was going good and following the first quarter it seemed the field was open for the ball carriers. The line men did some wonderful plunging and the backs were all together in the interference. Surely the championship belongs to Kirksville thought the followers of the purple and white.

It was on Nov. 5 that the tragedy occurred. They always occur when least expected, and this one occurred at Warrensburg, when the Mules developed too much kick for the Bulldogs and piled up a lead early in the game, which they continued to hold until the final gun. Warrensburg's passing game failed to develop and the Bulldog linemen were sucked under play after play. During the fourth quarter Kirksville rallied and Turner started his old passing game which enabled Levi to score the second touchdown. In the final few minutes the aerial attack was successfully resorted to, which brought the ball to the Mule's five yard line. First and goal, a fumble on an end smash and the Bulldogs lost the ball and the championship of the M. I. A. A. conference. Final score, Warrensburg 19, Kirksville 12.

What the Bulldog intended to do to the Warrensburg Mule, he did do on Nov. 12 to the Springfield Bears, who were returned to "The land of a Million Smiles" outpointed 44 to 7. Shall we remember the Barker touchdowns? Four years had "Stan" played the game with never a chance to carry the coveted pig skin across the goal line; then in his last conference game, the four letter tackle suddenly picked up a fumbled ball in the midst of a mix-up and a moment later had deposited it safely behind the goal line. Still not satisfied with his first thrill the big fellow came out of another free-for-all a few minutes later with the ball, this time making 45 yards for another score. O. Craig took a fumble behind the Bear's line for a touchdown that day. It was a wonderful game.

The last game of the season came on Turkey Day when the traditional enemies, the Bulldog and the Ram, of the School of Osteopathy, met. It was a hard game played on a muddy field. The Bulldogs won 22 to 14, thus proving themselves the city champions. Chauncey Simpson played his only game of the season and it was largely his good generalship that gave the Bulldogs their victory. Levi Craig received a badly injured knee. The game was a slow one.

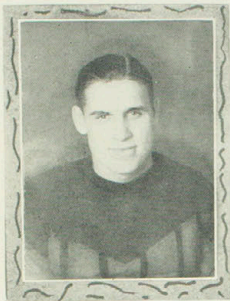

COACH DON FAUROT
B. S. in Agriculture, Missouri University

Director of Physical Education and Coach in Men's Athletics. Faurot is one of Missouri's best athletes, having been a member of the Tiger football, basketball, and baseball teams, and a competitor in track, and captain of the basketball team his last year. Coach Faurot has established a good record in K. S. T. C. during his first year. The fans think him a real football coach.

1926 Football Season

Oct. 1—K. S. T. C.	33	Kemper	0—at Boonville.
Oct. 8—K. S. T. C.	13	Westminster	0—at Fulton.
Oct. 15—K. S. T. C.	31	Culver-Stockton	7—at Kirksville.
Oct. 21—K. S. T. C.	23	Cape Girardeau	0—at Cape Girardeau.
Oct. 29—K. S. T. C.	51	Maryville	7—at Kirksville.
Nov. 5—K. S. T. C.	12	Warrensburg	19—at Warrensburg.
Nov. 12—K. S. T. C.	44	Springfield	0—at Kirksville.
Nov. 25—K. S. T. C.	22	Osteopaths	14—at Kirksville.

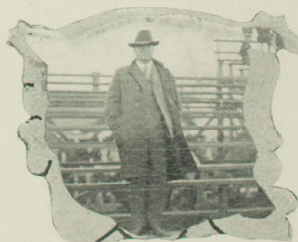
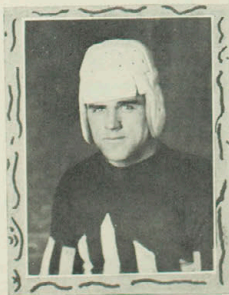

STANLEY M. BARKER, weight 190 pounds, and tackle of four years standing on the Bulldogs squad. Stan was given a place on the all state team. He played a strong defense and charged hard. Stan played the ball from whistle to gun. The Bulldogs will miss this husky tackle.



JAMES O. WILLIAMSON, (*Captain*) weight 170 lbs. Because of absence from school, Bill did not play this year, but had he been here, he would have played that game which won him the captaincy this year. The team missed him a great deal.



Standing of Conference Teams

	Won	Lost	Percent
Warrensburg	4	0	1.000
Kirksville	3	1	.750
Maryville	2	2	.500
Springfield	1	3	.250
Cape Girardeau	0	4	.000

All-Conference Football Teams

First Team—L. Craig, O. Craig, Barker, Vail.

Second Team—Chevalier, Cottle, Feurst.

Honorable Mention—Holman, Downing, Adams.



JAMES CHEVALIER (*Captain-elect* for 1927), weight 165 pounds, and all second conference end. Chivy has long been the favorite as a Bulldog end. He has held his position three years and never lets them go around. Next season will find Chivy as Captain of the squad in his last year, and a great schedule awaits.

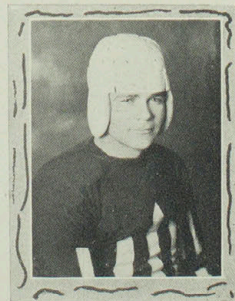



School Yell

"THE OLD LOCOMOTIVE"

Hooray, Hurrah!—K.S.—T.C.!
 Rah! Rah!
 Hooray, Hurrah!—K.S.—T.C.!
 Rah, Rah!—Rah, Rah!—K.S.—T.C.!
 Rah, Rah!—Rah, Rah!—K.S.—T.C.!
 Bulldogs!!!

School Song

Old Missou and Old Missouri
 Our hearts the school has won.
 Fondly cling we to the memory
 Of Old Missouri's Son.
 Gladly thee our hearts we tender
 By the dim and flickering light.
 Every lad a proud defender
 Of the Purple and the White.

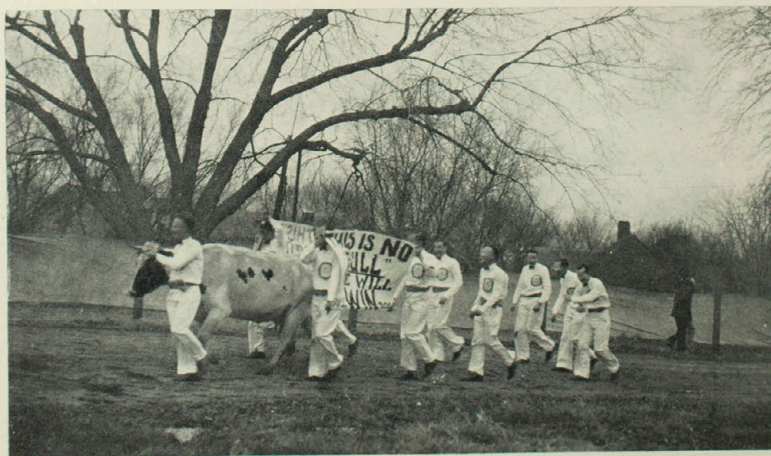

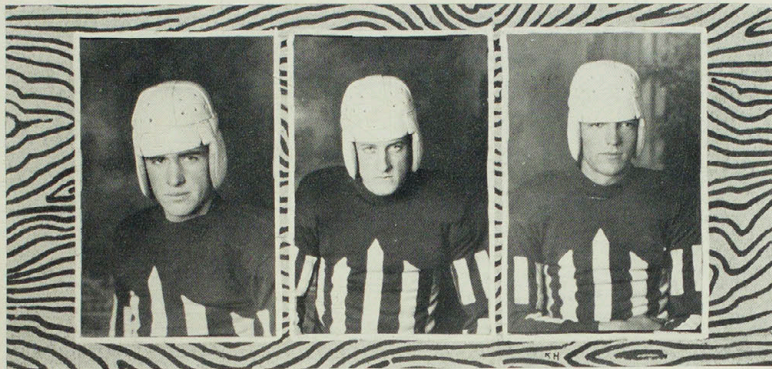

L. CRAIG, *Halfback* SIMMONS, *Halfback* FEURST, *Fullback*

LEVI CRAIG, weight 165, and all conference back. This was Levi's second season and he can play any position in the backfield. As a general of the team he is hard to equal. "Levy" runs hard in the open field and plays a good shifty game. With two more years he should be a wonderful asset to the backfield.

JOHN SIMMONS, weight 160 pounds, and a fast halfback. Hi was a good broken field runner and hit the line fast and hard. He could also get the passes and back up the defense. Hi has another year with the Bulldogs.

ALBERT FEURST, weight 175 pounds and a fullback of real champion caliber. He was awarded the Captaincy of the second all-state team, and given a berth on the all-conference first team by others. This was Feurst's first year at Kirksville. He is a hard line driver and one of the best interference men on the squad. Feurst will be a great fullback during the next three years.





COTTLE, *Halfback*

BALTZELL, *Tackle*

O. CRAIG, *End*

JAMES COTTLE, weight 155 pounds and a real halfback. Jimmy was another triple threat man. It was Jimmy's toe that often gave the bleachers their day's thrill when he booted field goals for forty-five yards. It is his first year at K. S. T. C. and it is men of his persistent calibre who will make our future teams.

WINSTON BALTZELL, weight 165 pounds, showed a reputation for taking on a tackle position next year. Plenty of fight and scrap characterizes Baltzell. He has three more years with us.

ORVILLE CRAIG, weight 180 pounds, all state end, and one of the headiest and most aggressive ends ever on the Bulldog squad. He has a knack of getting the tackles on the defense and can play a rushing offense. With two more years ahead of him "Aggie" should develop into a wonderful end.



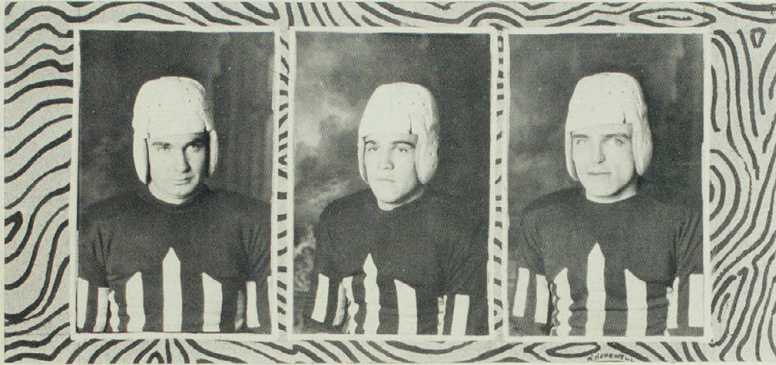

ADAMS, Guard

DOWNING, Center

HUTCHINSON, Guard

EDWARD ADAMS, weight 156 pounds, a two year man at guard position who always made up for his lack of poundage in fight. Ed is a reliable guard and uses his head well on the defense. With two years ahead of him, he will bear watching as an M. I. A. A. lineman.

WIRT DOWNING, weight 165 pounds, a center and a good one. Wirt was a sure passer and although not very large he was a bear on defense, playing a shifty game and ready to stop anything that came through or over. They never got too big or too tough for Wirt. With three more years ahead of him, we predict a great football record for him.

ALFRED HUTCHINSON, weight 160 pounds, a guard that always showed good ability in the tight places. This was Hutch's first year and he should make a real football player during the next three years.



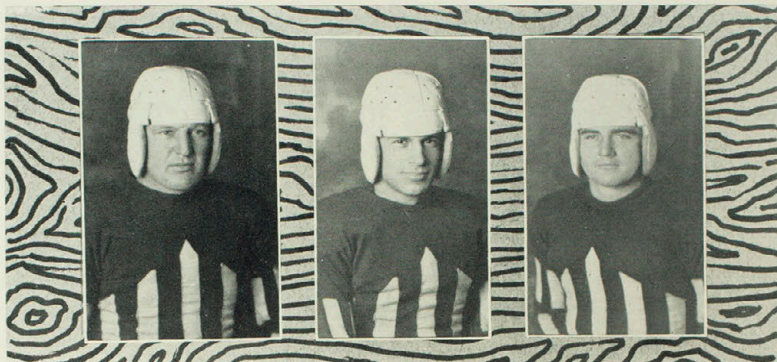

VAIL, Guard

DUERINGER, Halfback

HOLMAN, Tackle

DON VAIL, weight 180 pounds, all conference guard and a solid one at that. Don always fought hard and kept things moving in the line, and could swap rough spots with the best of them. It is with regrets that we see this dependable guard of four years standing pass to the Alumni list.

ORRIE DUERINGER, weight 163 pounds, a good half and quarter. He used good generalship and hit the line low and hard. Orrie has three more years for the gridiron and has the ability to develop into a great backfield man.

PETE HOLMAN, weight 170 pounds, all conference tackle on the second team. Pete was a hard tackling aggressive player, always down on the punts and got his man on the offense. It is indeed a loss to see this reliable tackle graduate from K. S. T. C.



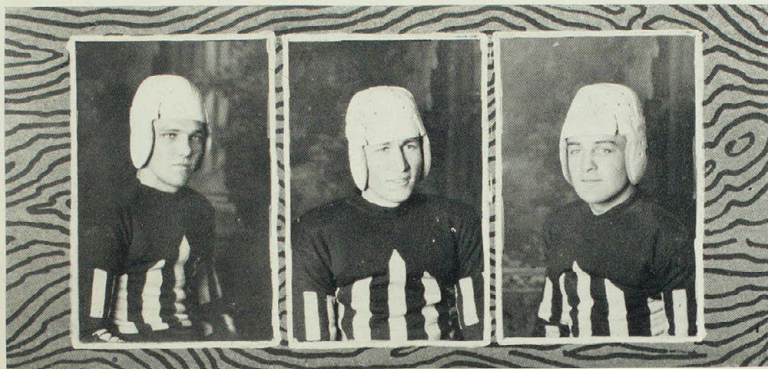

PROTOVIA, *Halfback*

LEHR, *End*

TURNER, *Quarterback*

HAROLD ("BUD") PROTOVIA, weight 170, did some fine work this season. This is Bud's first year in college, and with three years to play he should be a prize player.

HAROLD LEHR, weight 170 pounds, who showed real caliber this season as end. We predict a future for Si during the next three years at K. S. T. C.

JAMES TURNER, weight 145 pounds, plays a real game at quarter or half. Jimmy could pass them any way they wanted to catch them. He was a good shifty open field runner and speed made up for the lack of size. It was his first year and we expect much of him in the future.





THE 1926 BULLDOG SQUAD



Basketball

Champions!

CHAMPIONS! And Champions for the first time in the history of K. S. T. C. were found in the '27 basketball aggregation. The Bulldog has often proved his calibre on the gridiron, but this season was the first to find K. S. T. C. ranking in the final laurels at the end of the cage season.

The M. I. A. A. basket schedule results were "hodge-podge" from beginning to end. The worst teams won from the best, and the best teams lost to the worst. Uncertainty was the word from January 20 until March 1, when the Bulldogs trounced Maryville in the last game of the season, thus rating themselves into a tie for the M. I. A. A. Championship with Maryville. However the cage followers wasted little time in picking out the best team of the conference, even though final honors split according to the percentage basis. Kirksville defeated Maryville in three successive games and without doubt proved themselves the real basketeers of the conference.

Even though the honors were divided, the Bulldogs were able to rank two men on the all conference team, one on the second, and several were up for honorable mention by sport authorities. The famous Craig brothers "Levy and Aggie" were the universal choice for first place among sport writers. Capt. Levi Craig led the conference scorers with 133 points, and was given the Captaincy of the all conference team. Orville Craig was also a general favorite among fans and coaches as an all-conference guard. His aggressive floor work and good judgment easily rated him this position. Simmons was chosen center for the all-conference second team.

It was Coach Faurot's second year as a basketball coach at Kirksville, and the final record shows that of the nineteen games played, the Bulldogs were victors in fifteen, and piled up a total of 587 points to their opponents 488.

January 3, found the Bulldogs beginning to feel out their points, when they outshadowed the Alumni team 67 to 25. One week later they were privileged a match with the Missouri University. While it was one of the best contests of the season from the standpoint of real playing, the Tigers outclassed 40 to 20, when the Bulldogs lost their basket-eye in the last half. The following night found Kirksville exhibiting symptoms of a good stride when they defeated the Kemper Military Academy 41 to 10. Fisher was high pointer of the game and all of the squad worked consistently. One more bout awaited the locals before they began the conference schedule, which was with the Culver-Stockton Wildcats, the team that dealt the wallop in '26, but this occasion found the Teachers ready and they easily tuned the Wildcats 50 to 33. Capt. L. Craig began to find his basket eye and led the scoring.

The real conference schedule opened on January 20, when the Bulldogs journeyed to Cape Girardeau for a pair of games with the Indians. Following the first game, word drifted back that the Bulldogs had outranked the southeasterners 31 to 28, but the next morning the home fans were puzzled to learn that the Cape team had turned the count in the second contest, winning 26 to 22. L. Craig was high scorer in both games. The defeat cost Kirksville the division of championship honors. On the return trip the Bulldogs defeated the St. Louis University Freshman team 31 to 26.

January 31 brought our traditional rivals to Kirksville, the Springfield Bears. Never in the history of the two schools had Kirksville won a basketball game from the "Ozarkians," and the first night found the Bulldogs, true to custom, forfeiting 26 to 17. One night later, the ancient charm broke, when the favorites organized a strong defense and outmarked the Bears, 26 to 24. The fans began to take hope.

February 4, Kirksville departed on the hardest lap of the season, when they played a trio of games in four days away from home. A pair of games at Warrensburg were split; the first night favoring the Bulldogs 21 to 29. L. Craig led the points again. The next night spelled disaster when the Mules won 37 to 27. Two days later at Springfield the Bulldogs were again forced to eat the short end of the score by 39 to 29. Situations had appeared far more brighter than did the chance for championship appear to Faurot and his Bulldogs, when they returned home.

Maryville had "coped" the championship in '26, this season had found them winning from everything they had matched, including the St. Joseph Hillyards, National Champions of the previous year. So the Bearcats came to Kirksville determined to revenge for the drubbing handed them in football. "But a 'jenks' followed the Bearcats" stated Coach Lawrence of Maryville. The Bulldogs came out in their real fighting form for the first time of the season. The two teams rushed the game from the start. While the fans "rocked and roared" the Bulldogs and Bearcats battled as only evenly matched rivals can play. The gun interrupted the scramble and the game ended for the first evening with the Bulldogs holding a five point lead of 37 to 32. The battle was resumed the following night and both sides of the score board mounted simultaneously, and again the gun settled the winner by finding the Bulldogs with a narrow lead of 25 to 23. Faded hopes for championship began to take new color.

This point marked the new era for the Bulldogs of '27. February 17, they easily won from Cape Girardeau on the home court by a score of 29 to 15. Protovia came to light in this game and proved himself to be high pointer. Two days later the Bulldogs further verified the prediction, that they had found their stride, by winning from Warrensburg 34 to 27. Again Protovia demonstrated his basket shooting ability. The Bulldogs were fighting themselves steadily into first place.

The last of the series brought a trio of victories, when the Bulldogs won from Chillicothe Business College 16 to 12. On the following night, in the crucial game of the year, they won again, and for the third time, from Maryville by a score of 27 to 21 thus giving them half interest in the M. I. A. A. Championship and the privilege of being credited as the best basketball team in the conference. The last game of the season came the following night, when the Bulldogs trounced the St. Joseph Junior College 29 to 24. This contest was all but lost at the end of the first half, with Kirksville shadowing a short end of a 16 to 6 score. In the last lap the regulars started working and rounded out the final count.

Thus ended the greatest basketball season in the history of K. S. T. C. and the most colorful in the records of the M. I. A. A. conference.

If next year finds Coach Faurot and all of his squad back, the school may well expect another championship, as all of the players have one more year of eligibility.



THE 1927 CHAMPIONS

Standing—Cottle, Simpson, Perry, Protovia, Fisher, Coach Faurot.
Sitting—Milstead, Simmons, Feurst, L. Craig, O. Craig, Turner.

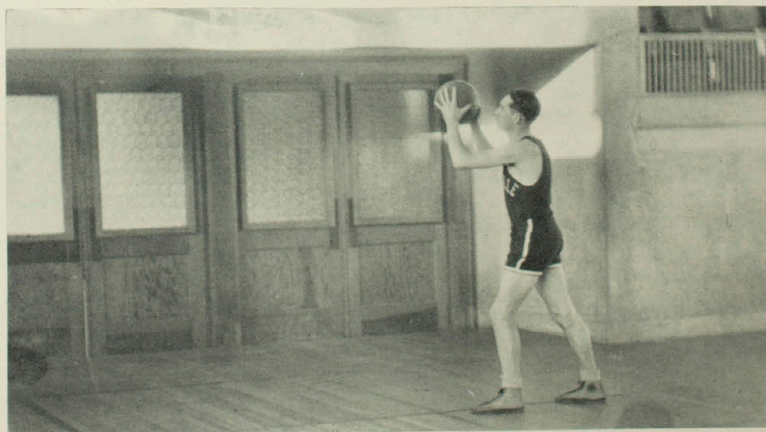



CAPTAIN L. CRAIG
Forward

SIMMONS
Center

FEURST
Guard

MILSTEAD
Forward

This is Captain Craig's third year on the squad. He is a worthy leader of his team and is a valuable man on both offense and defense. Levi led the Conference in scoring and was chosen captain of the All-Conference team. He hails from Kirkville.

JOHN "Hi" SIMMONS plays center on the squad. He is a good defensive man and works well with Capt. Craig on offense. Hi hails from Lancaster.

ALBERT "Hoot" FEURST comes from Mountain Grove. As a guard he is a fast, aggressive player and a good defense man.

RAPHAEL MILSTEAD did some mighty fine work as forward this year. He is the smallest member of the squad but is clever with the ball. He hails from Brashear.





SIMPSON, Guard FISH, Forward O. CRAIG, Guard PROTOVIA, Center

CHAUNCEY SIMPSON added another letter to his collection thus proving himself a three letter man. He did some good work at guard. He comes here from Missouri University and his home is in Sebastapool, California.

CHARLES FISHER comes from Mountain Grove. Because of sickness Bud was unable to finish the season, but while on the squad he did good work at forward and certainly had an eye for baskets.

ORVILLE "Aggie" CRAIG is playing his second year on the squad. He is a fast, shifty floor guard and has a good eye for the basket. He was unanimously chosen an All-Conference guard. Kirksville can proudly claim "Aggie."

HAROLD "Bud" PROTOVIA started out at center, but ended up at forward owing to Bud Fisher's illness. Bud has a lot of drive and has good left hand or right hand hook shot for the basket. He comes from Willow Springs.

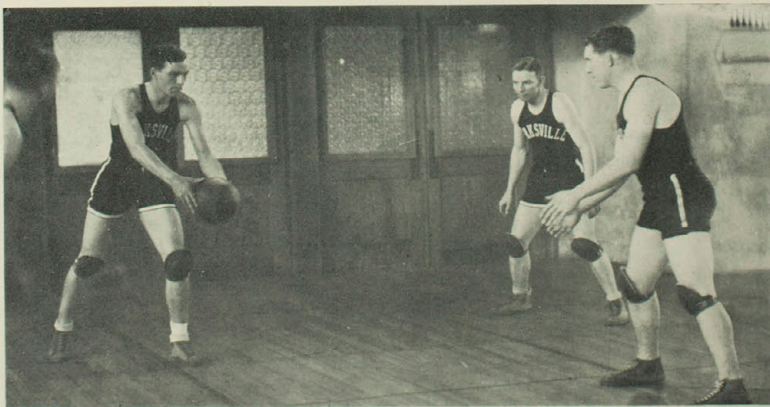

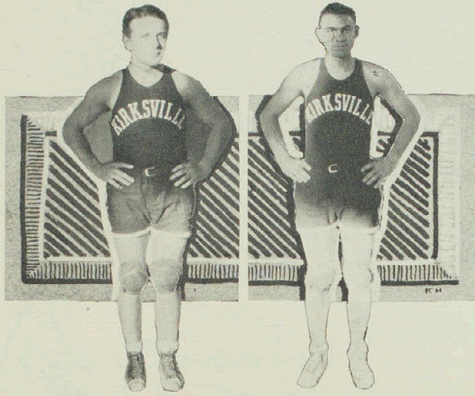

TURNER, Forward COTTLE, Guard

JAMES "Jimmie" TURNER is the other diminutive member of the squad. Jim is fast and a good shot. Columbia claims him.

JAMES COTTLE, guard, comes from Columbia. With this year's experience, one can expect great things from Jim on next year's squad.

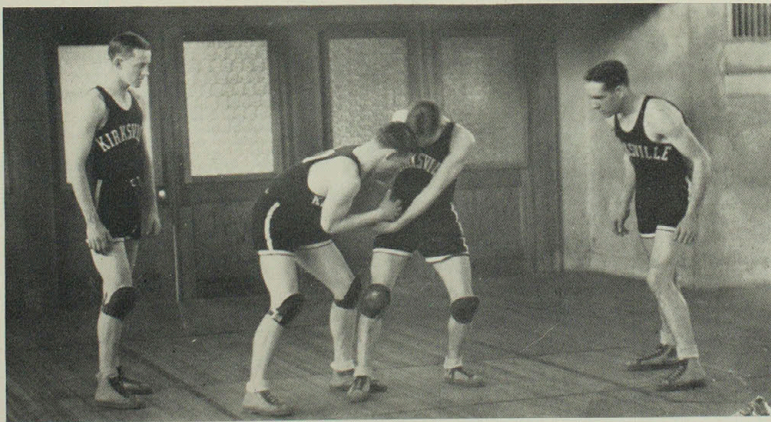

1927 Basketball Season

- Jan. 5 K. S. T. C., 20—Missouri University, 40.
Jan. 6 K. S. T. C., 41—Kemper, 10.
Jan. 14 K. S. T. C., 50—Culver-Stockton, 33.
Jan. 20 K. S. T. C., 31—Cape Girardeau, 28.
Jan. 21 K. S. T. C., 22—Cape Girardeau, 26.
Jan. 22 K. S. T. C., 31—St. Louis U., 26.
Jan. 31 K. S. T. C., 17—Springfield, 26.
Feb. 1 K. S. T. C., 26—Springfield, 24.
Feb. 4 K. S. T. C., 29—Warrensburg, 21.
Feb. 5 K. S. T. C., 27—Warrensburg, 37.
Feb. 7 K. S. T. C., 29—Springfield, 39.
Feb. 11 K. S. T. C., 37—Maryville, 32.
Feb. 12 K. S. T. C., 25—Maryville, 23.
Feb. 17 K. S. T. C., 29—Cape Girardeau, 17.
Feb. 21 K. S. T. C., 34—Warrensburg, 27.
Feb. 28 K. S. T. C., 38—Chillicothe, 21.
Mar. 1 K. S. T. C., 27—Maryville, 21.
Mar. 2 K. S. T. C., 29—St. Joseph Junior College, 24.



Track

Review of Season

TRACK has been growing in importance within this institution for some time, and this year featured it at the highest. Our track team made a better showing than ever before, and striving against greater competition than had ever been known.

On April 23 we lost a hard fought meet to Central, but the following week we came back strong and ranked second in the triangular meet with Warrensburg and Maryville, losing by a slight margin to Warrensburg. In this meet some very outstanding work was done. The outstanding feature was the high jump which was broken (unofficially) by a K. S. T. C. man.

The next meet with Kemper we had not yet quite gained our stride and lost in a hard fought battle to the cadets.

In the following meet May 18 we overwhelmingly defeated Culver-Stockton by a one-sided score.

In the State Meet May the 14th we made a wonderful showing and came out third in the meet. Competition was exceedingly great in this contest and a number of records were broken.

We have great ambitions for our track team and hope to see it still achieving a higher goal by winning the State Meet next year.



1927 Schedule

- April 22—Culver-Stockton at Kirksville.
- April 30—Kemper at Kirksville.
- May 6—Central at Fayette.
- May 14—Triangular Meet at Maryville.
- May 21—State Meet at Kirksville.



1926 TRACK SQUAD

Standing—Cowell, Dueringer, Johnson, Faurot, Mitchell, Barrackman, Westrup, Curtis.
 Sitting—Ford, Streeter, Simmons, Vail, Hickman, McKanna, Simpson, L. Craig, Dameron.



IRVIN HICKMAN, *Captain of the 1926 Squad.*

Here's the "Iron man" of the distances. Captain of the squad and a real trainer with a reputation to show that it pays. Hickman was noted all over the state for his durability on the half-mile and mile race. Few could hold the pace set by this Athenian on the 880, and when the string snapped, it was usually just in front of Hickman's chest.

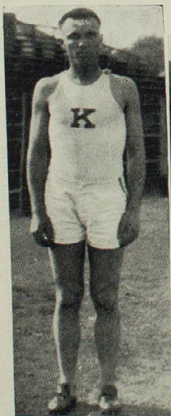

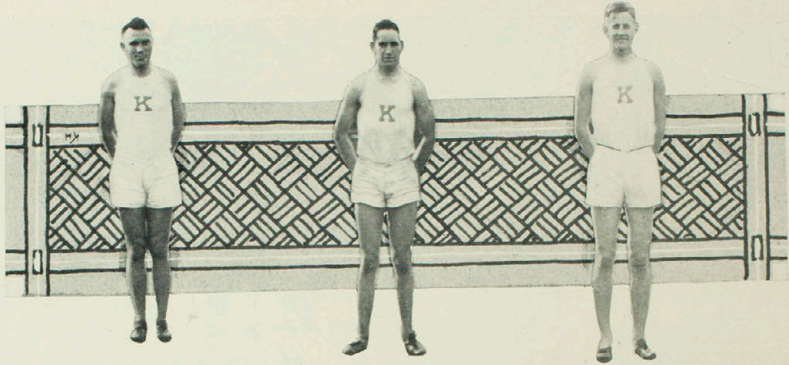

HICKMAN (Capt.) *Half-mile, Mile* L. CRAIG, *High Jump, Hurdles* SIMMONS, *Broad Jump, Quarter-mile*

LEVI CRAIG

In the last sporting event of the year, we find L. Craig still bidding for M. I. A. A. honors. The high jump and the hurdles were "Levy's" specialties. Last year he tied the state record on the high jump. Following the football season this year, Levi carried an injured leg, and fans thought his career on the cinders was ended, but spring finds him going strong, with promise to "cope" further honors.

JOHN SIMMONS

Another three event man. Simmons, or "Hi," often posed as one of the familiar figures in the lead on the quarter of a mile or the relay races. In the broad jump, "Hi" seemed to have the altitude and the stride for a long distance. Simmons is missed this spring, but the sporting fans are hoping he will be back next fall.

JAMES STREETER

"Jimmy" was an all around trainer and athlete. The lure of the cinders found him

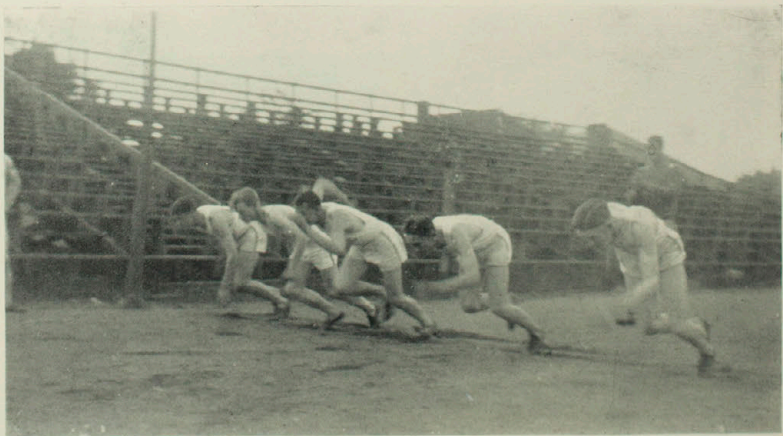

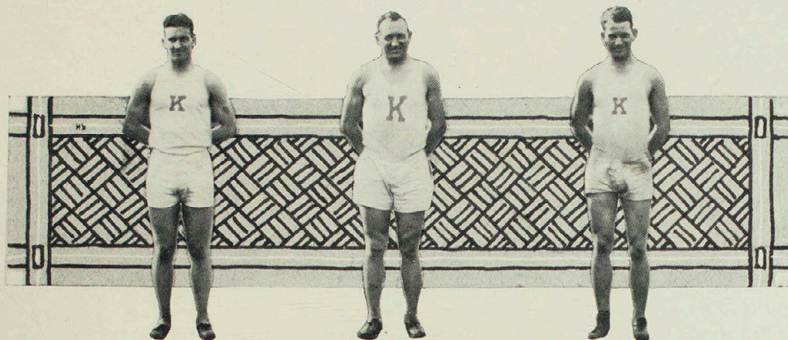

STREETER, Hurdles

VAIL (Capt.), Weights

McKANNA, Discus

testing his skill in several events. "Jimmy" carried a mean stride for the low hurdles. He is out of school, but promises to be back next season.

DON VAIL, *Captain of 1927 Squad*

Don is this year's captain and is putting his best into helping train a championship squad. He is a four-year letter man, and has long held a reputation for heaving the weights. Both the shot and the discus work well in the hands of this veteran Bulldog. It is with regrets that K. S. T. C. must see Vail join the alumni ranks next year.

WAYNE MCKANNA

"Mack" had the "heft" and the speed, and both the weights and the dashes, found him setting a leading pattern. As a member of the relay team, the fans were always glad to see Mack heading toward the tape. He is not in school this spring but promises to take up the cause of the Bulldogs again next year.



1926 Track Season

April 26 Kirksville 58, Central 79, at Kirksville.

April 30 Triangular Meet.
Warrensburg 1st.
Kirksville 2nd
Maryville 3rd

April 7 Kirksville. Kemper won at Boonville.

May 15 State Meet. at Springfield.
Warrensburg 62
Springfield 56
Kirksville 14 1-2
Cape Girardeau 5 1-2
Maryville 6

May 19 Kirksville 94, Culver Stockton 35, at Kirksville.

LETTER MEN

Vail, Simmons, Hickman, (Capt.) L Craig, Streeter, McKanna.



Organizations



Sororities



Alpha Sigma Alpha

ACTIVE MEMBERSHIP

Ethel Hook (Sponsor)	Mildred Johnson
Frances Ash	Dorothy Loehr
Esther Attebury	Dorothy Martin
Elizabeth Becker	Natalie Murrell
Mary Bentley	Marion Penick
Katherine Brown	Lillie Rolston
Mabel Christie	Elizabeth Romans
Oneeta Cooter	Dorothy Sens
Mildred Davis	Ermine Smythe
Maxine Fielder	Fleta Taylor
Edna Foster	Mary Ellen Underwood
Josephine Gilliland	Lorna Wattenbarger
Mildred Griffith	Annabelle Wayland
Sarah Grim	Evangeline Webber
Vesta Hall	

PATRONESSES

Mrs. W. P. Bondurant	Mrs. George Laughlin
Mrs. M. D. Campbell	Mrs. H. C. McCahan
Mrs. C. C. Gardner	Mrs. F. L. Norris
Mrs. B. H. Stephenson	

Alpha Sigma Alpha Sorority was founded at the Virginia State Normal School, Farmville, Virginia, November 15, 1901. Alpha Beta Chapter established December 14, 1914.

COLORS

PEARL WHITE AND CRIMSON
PALM GREEN AND GOLD

FLOWERS

ASTER
JONQUILS



MISS ETHEL HOOK
Sponsor



Top Row—Smythe, Webber, Johnson, Bentley, Taylor, Wayland.
Second Row—Brown, Foster, Attebury, Becker, Penick.
Third Row—Wattenbarger, Loehr, Martin, Ash, Sens.
Bottom Row—Underwood, Grim, Rolston, Davis.

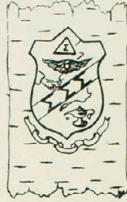

Sigma Sigma Sigma

ACTIVE MEMBERSHIP

Viola Magee (Sponsor)	Sue Grassle
Mrs. Lenora Baker	Esther Johnson
Arelyn Bartlett	Helen Kirkpatrick
Anne Callison	Elsie Layman
Bessie Cooper	Mabel Lehr
Stella Crockett	Anne MacDougall
Mary Alice Curtright	Cleo Riley
Margaret Dolan	Helen Riordan
Caroline Dunnington	Opal Shriver
Juanita Edris	Naomi Shofstall
Marie Fleming	Lucile Whitehead
Frances Fuller	Jennie D. Wilson
Elizabeth Garth	Lolita Williams
Julia Garth	Mrs. Ethel Wright

PATRONESSES

Mrs. F. L. Bigsby	Mrs. J. O. Pasley
Mrs. E. E. Bohrer	Mrs. C. E. Still
Mrs. C. C. Givens	Miss Phradie Wells
Mrs. J. C. Mills, Jr.	Mrs. Lee Wolf

Sigma Sigma Sigma sorority was founded at the Virginia State Normal School, Farmville, Virginia, April 20, 1898. Mu Chapter established November 25, 1915.

COLORS
PURPLE AND WHITE

FLOWER
VIOLET



MISS VIOLA MAGEE
Sponsor



Top Row—Cooper, Riley, Layman, Williams, Whitehead, Baker.
Second Row—Dolan, Fuller, Curtright, Fleming, Kirkpatrick, Callison, J. Garth.
Third Row—Dunnington, Wilson, Grassle, Wright, Bartlett.
Bottom Row—Edris, MacDougall, Crockett, E. Garth, Shofstall, Shriver, Johnson.



Delta Sigma Epsilon

ACTIVE MEMBERSHIP

Lucy Simmons (Sponsor)
Mildred Bailey
Priscilla Bonfoey
Celeste Braden
Lucille Cabeen
Hazel Carver
Gladys Charlton
Geraldine Forsythe
Fay Fowler
Louise Hutchinson
Gladys Nadine McCully

Gladys Marie McCully
Cleo McCully
Margaret McCole
Lois Morris
Louise Richardson
Opal Rouse
Thelma Schroeter
Marie Starbuck
Nellie Starbuck
Leila Williams

PLEDGES

Ruth Esther Dodd
Helen Cooper

Martha Cooper
Marie Wells

PATRONESSES

Mrs. John Beal
Mrs. G. N. Daily

Mrs. M. C. Shryack
Mrs. S. S. Still

Mrs. M. P. Thompson

Delta Sigma Epsilon was founded at Miami University, Oxford, Ohio, 1914. Iota Chapter established December 21, 1921.

COLORS

OLIVE GREEN AND CREAM

FLOWER

CREAM TEA ROSE



MISS LUCY SIMMONS
Sponsor



Top Row—Braden, M. Starbuck, N. Starbuck, Rouse, Charlton.
Second Row—Richardson, Bailey, Morris, Fowler.
Third Row—Forsythe, Bonfoey, Carver, McCole.
Bottom Row—Cabeen, Hutchinson, Williams, McCully, Schroeter.



Πi Kappa Sigma

ACTIVE MEMBERSHIP

Bracy V. Cornett (Sponsor)	Imogene Shockey Holman
Opal Lee Hinton Barnard	Martha Pearl Hulen
Ruby Brassfield	Frances Maiers
Vesta Coddington	Neil Moss
Esther Haferkamp	Mildred Parsons
Thelma Hardy	Frances Watts
Josephine Harkness	Virgina Bishop Willis

PATRONESSES

Mrs. C. J. Baxter	Mrs. A. C. Hardy
Mrs. Jack Moore	

Pi Kappa Sigma was founded at the Michigan State Normal School, Ypsilanti, Michigan, November 17, 1894. Pi Chapter established July 26, 1924.

COLORS

TURQUOISE BLUE AND GOLD

FLOWERS

JONQUILS AND FORGET-ME-NOTS



MISS BRACY V. CORNETT
Sponsor



Top Row—Parsons, Ford, Maiers, Brassfield.
Middle Row—Moss, Barnard, Haferkamp, Gelbach, Willis.
Bottom Row—Coddington, Hardy, Holman, Hulén, Watts,

Pan-Hellenic Council

Fraternities

F. M. DURBIN, *Chairman*

SIGMA TAU GAMMA

MARVIN WOODS
JOHN SIMMONS

Alternates

RALPH RIGGINS
IRVING RECTOR

SIGMA DELTA TAU

FRANCIS ENGLISH
CLYDE WILLIS

Sororities

OFFICERS

DOROTHY MARTIN, *President*

MARIE FLEMING, *Recording Secretary*

LEILA WILLIAMS, *Corresponding Secretary*

ESTHER HAFERKAMP, *Treasurer*

SIGMA SIGMA SIGMA

MARIE FLEMING
SUE GRASSLE
MARY ALICE CURTRIGHT

DELTA SIGMA EPSILON

LEILA WILLIAMS
LOUISE RICHARDSON
LOUISE HUTCHINSON
OPAL ROUSE

ALPHA SIGMA ALPHA

DOROTHY MARTIN
DOROTHY SENS
MABEL CHRISTIE

PI KAPPA SIGMA

ESTHER HAFERKAMP
NEIL MOSS
VIRGINIA WILLIS



Fraternities

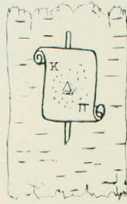

Kappa Delta Pi

TAU CHAPTER

International Honorary Fraternity established March 18, 1911, and incorporated under the laws of the State of Illinois as an educational honorary fraternity in June, 1911. Tau Chapter was established at the State Teachers College, Kirksville, Missouri, February 24, 1923.

OFFICERS

E. Catheryn Seckler, *President* Marion White, *Chapter Recorder*
Arelyn Bartlett, *Vice-President* Merrill Montgomery, *Treasurer*
W. J. Bray, *Faculty Counselor*

CHAPTER ROLL

Arelyn Bartlett	Lloyd Rogers
Vernal Barnard	Josleen Copenhaver
Louise Perry	Marion White
Opal Hinton Barnard	Thomas Hutsell
Iva Wilson	Vera Hafner
Merrill Montgomery	Imo Hatcher
Nettie Gresham	Hazel Griffith

ACTIVE FACULTY MEMBERS

Hugh Miller	E. Catheryn Seckler
Edith Dabney	Bracy Cornett
Gertrud Holloway	Vera Fawcett

ASSOCIATE MEMBERS

President Eugene Fair	Dean H. G. Swanson
Kenneth Steele	Dr. John R. Kirk
Cliff Cornwell	



MISS CATHERYN SECKLER
President



Top Row—Swanson, Hatcher, Gresham, Steele, Griffith.

Middle Row—Hutsell, Fawcett, Montgomery, Wilson, Bartlett, Cornwell, Miller.

Bottom Row—White, Dabney, Holloway, Cornett, Bray.

Pi Omega Pi



MISS DORIS GUILLES
President



Top Row—Selby, Church, Ford, Patterson.
Second Row—Brown, Murfin, Holloway, Furst.
Bottom Row—Wood, Mrs. Pinkerton, J. J. Pinkerton, Myers.

Honorary Commercial fraternity, founded at Kirksville in 1923.
Beta Chapter was organized at Maryville in 1924, and Gamma Chapter
at Cedar Falls, Iowa in 1925.



Sigma Tau Gamma

ACTIVE MEMBERSHIP

DEAN H. G. SWANSON, SPONSOR

John Appleman	Robert Jones
Sam Arnold	Bert Lampson
Stanley Barker	Herschel Lynch
Edward Bestman	Merrill Montgomery
James Chevalier	Raphael Milstead
Joe Chiarottino	Kenneth Milstead
Levi Craig	Russel Murfin
Rhinehart Dickson	Irving Rector
Wirt Downing	Ralph Riggins
Claude Eggert	Webb Rogers
Stanley Ellis	Carl Samuels
Marion Gates	John Simmons
Lyndell Gooch	Lowell Stuart
Lloyd Goodwin	Clark Stutler
George Grim	John R. Thompson
Price Hesse	Marvin Woods
Thomas Hutsell	Maurice Woolf

Robert Wright

PLEDGES

Frank Bigsby	Ralph Janes
Joe Evans	Clyde Leslie

FRATRES IN FACULTATE

Byron Cosby	Haig M. Hosepian	P. O. Selby
Eugene Fair	N. D. Houghton	R. E. Valentine
	H. G. Swanson	

Sigma Tau Gamma fraternity was founded at the Central State Teachers College, Warrensburg, Missouri in 1920. Beta Chapter established in July 1921.

COLORS
PURPLE AND WHITE

FLOWER
WHITE ROSE

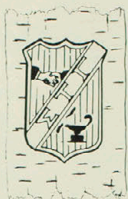

Top Row—Williamson, Cosby, Samuels, Janes, Gates, Rogers.
Middle Row—Leslie, Goodwin, Arnold, Hawkins, K. Milstead, Stuart.
Bottom Row—Wolf, Chiarottino, Thompson, Lynch, Lampson, Barker.



DEAN H. G. SWANSON
Sponsor

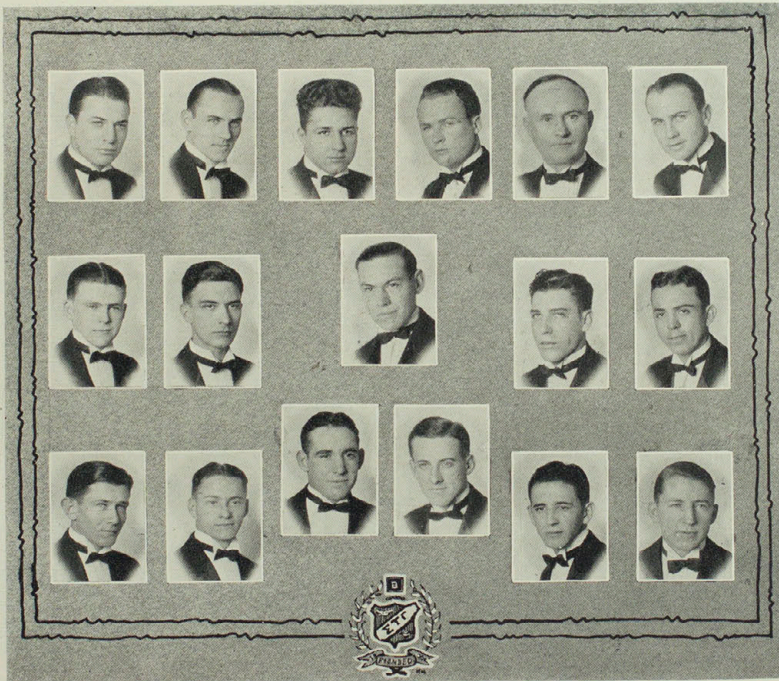

Top Row—Riggins, Burnett, Wood, Ellis, Fair, Rector.
Middle Row—Montgomery, Jones, Hutsell, Stutler, Hesse.
Bottom Row—Gooch, Appleman, Craig, Simmons, R. Milstead, Murfin.



Sigma Delta Tau

ACTIVE MEMBERSHIP

Allen E. Andersen (Sponsor)	Raymond Ford
Chas. Alexander	Theodore Holman
O. K. Bingham	Harold Huling
Omer Lee Bohrer	Varnum Jones
Raymond Bradley	Forrest Neale
J. C. Brannaman	Charles Pemberton
James Cottle	Marion Schott
Donald Cullimore	Theodore Steele
Oryln Dueringer	Charles Westrup
Francis English	Conrad White
Omer Foley	Clyde Willis
	Jesse Wimp

PLEDGES

J. C. Bedwell	Roscoe McArtor
Wayne Bradley	Travis F. Peaveler
Dwight K. Curtis	Dallas Perry
W. H. Dunn	Maurice W. Stump
Noble Griffith	Jack Waddill
C. J. Loe	

HONORARY MEMBERS

Lewis Clevenger	Edwin Myers
Spencer Freeman	H. L. Miller
B. W. Leib	Wray Rieger

Sigma Delta Tau fraternity was organized at the Kirksville State Teachers College, Kirksville, Missouri, September 28, 1925.

COLORS
GARNET AND GRAY

FLOWER
CARNATION



MR. ALLEN ANDERSEN
Sponsor

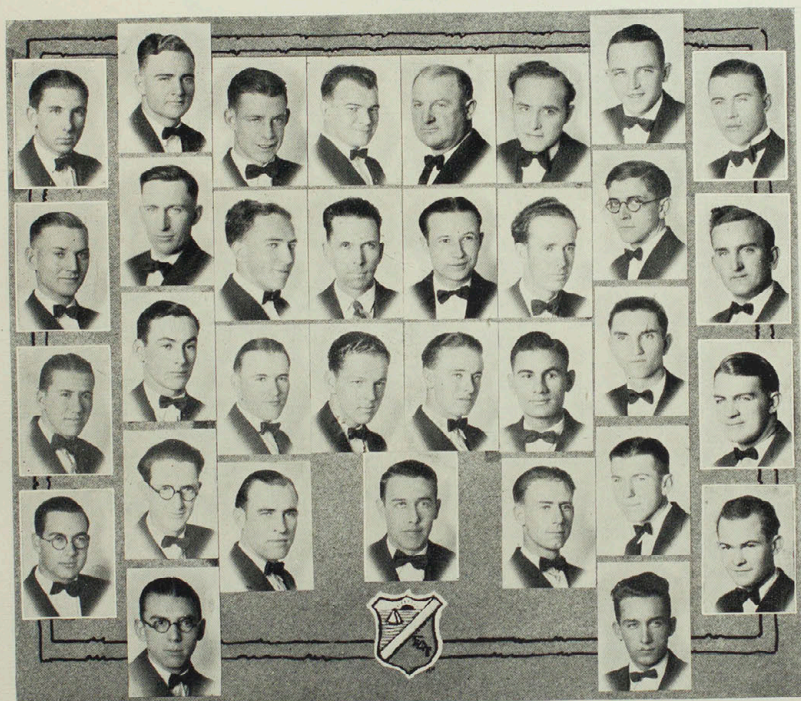

Top Row—Griffith, Holman, Cullimore, Rieger, Clevenger, Dunn, Wimp, Foley.
Second Row—Loe, Ford, English, Leib, Myers, Bingham, C. White, Peaveler.
Third Row—Westrup, Perry, Huling, R. Bradley, Alexander, Cottle, Jones, McArtor.
Fourth Row—Bohrer, Schott, Steele, Willis, Curtis, Pemberton, Brannaman.
Bottom Row—Bedwell, W. Bradley.



The Blue Key Fraternity

FOUNDED at the University of Florida. Kirksville State Teachers College chapter organized Dec. 9, 1925. Installed April 5, 1926.

The Blue Key Fraternity, known as the "College Man's Rotary Club," bears the same relation to the college that the Rotary Club bears to the community at large.

At each regular meeting some topic of interest is discussed and the conclusions which result are passed to the proper authority to be done with as it is thought necessary.

Membership is based on the following qualifications: (1) Scholarship; (2) Interest and affiliation with school activities; (3) Personality, and (4) Moral standing. It is also limited to men having thirty hours of credit in this institution.

CHAPTER ROLL

Vincent Burnett	Irving Rector
Francis English	Lloyd Rogers
Raymond Ford	John Simmons
Marion Gates	Otis Williamson
Price Hesse	Clyde Willis
Thomas Hutsell	Robert Wright
Campbell Loe	

HONORARY MEMBERS

Dr. Eugene Fair	Dean H. G. Swanson
Mr. Felix Rothschild	Mr. R. E. Valentine



Publications

Echo Staff

IN this book, "The Echo of 1927," the staff has striven to its utmost endeavor to produce a book which is worthy of our college. We know that this edition is not devoid of errors, but we hope you will uncritically disregard them, and promote the good feeling and fellowship of old K. S. T. C.

In the publication of this book the staff has considered it a privilege as well as an honor and pleasure. We have enjoyed the work, and wish to sincerely thank those who have so earnestly co-operated with us in producing the Echo of 1927.

We wish to express our appreciation to the Art Department and to Merrill Montgomery, past editor of the "Index," for their valuable assistance rendered to us. We wish also to give special mention to Kenneth Hopewell and Edwin Myers of the Kirksville High School, who have been of very valuable assistance to us.

We wish to congratulate the next year's staff, and extend to them our best wishes for the Echo of 1928.

—*The Editor.*

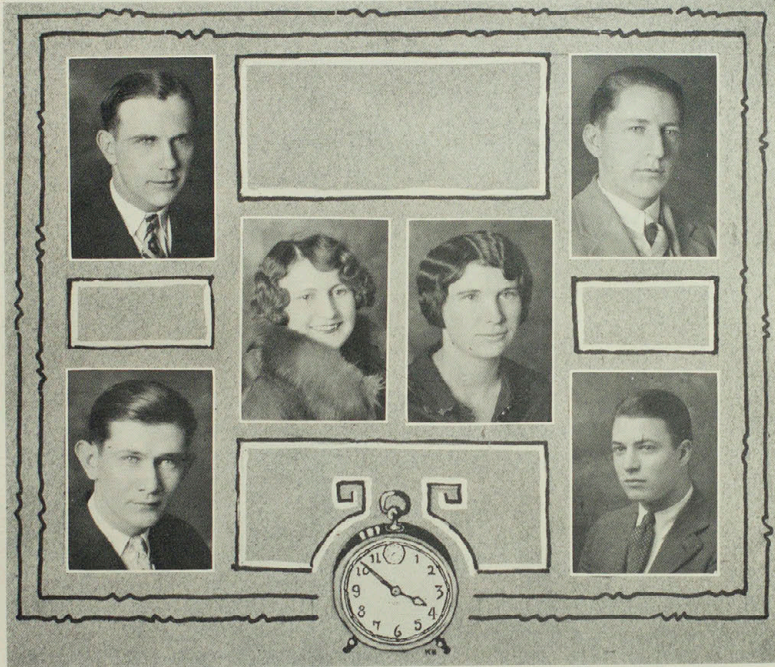

IRVING RECTOR
Business Manager

RUSSELL MURFIN
Editor

DOROTHY LOEHR
Associate Art Editor

NAOMI SHOFSTALL
Art Editor

LYNDELL GOOCH
Associate Editor

RALPH RIGGINS
Assistant Business Manager

The Index

THE purpose of the Index, our school paper, is two-fold: to keep the school before the people of the district; to keep each member of the faculty and of the student body informed as to daily happenings on the campus.

Although it is published, as a project, by the Journalism Class, it is truly a student publication. Each student is invited to make contributions to the Index, upon any subject.

Owing to the fact that the class and staff must be reorganized each quarter, a well organized, smoothly working staff is impossible. However, the school feels it is an undertaking well worth the time spent upon it.



The Student Directory

ONE of the most important publications is the Student Directory which is published yearly to furnish the student body with information such as the name, location, and telephone number of each student enrolled in school. It also includes the various organizations and their officers. This year the Directory was very efficiently published by Charles Westrup and Stanley Barker.



Drama

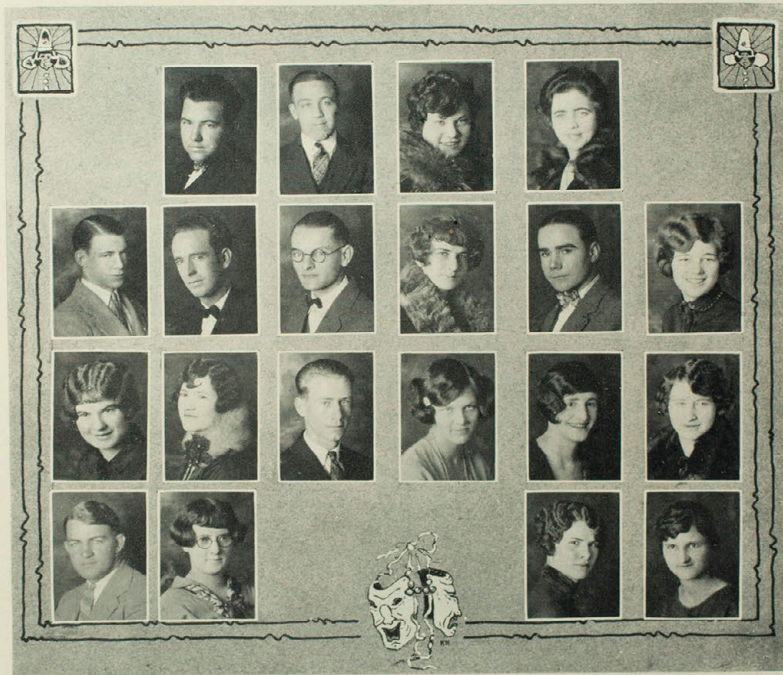

Top Row—I. Wright, Demoney, Hardy, Ford.
 Second Row—Cullimore, Bingham, Cleeton, E. Wright, Hauptman, Grim.
 Third Row—Coddington, Huling, Curtis, Cell, Mears, Minter.
 Bottom Row—McArtor, E. Baker, Burns, Porter.

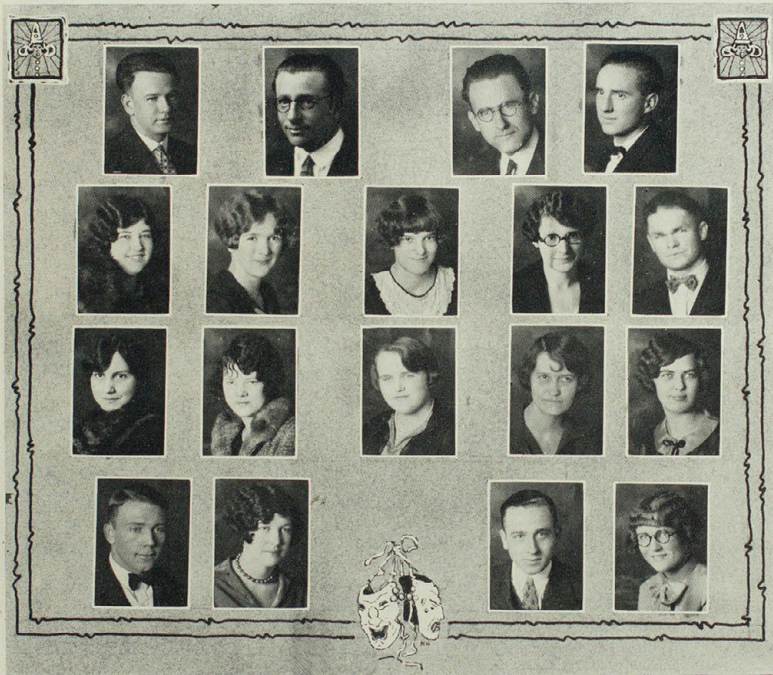

Top Row—R. Wright, Cornwell, Wise, M. Baker.

Second Row—Farr, G. Myers, White, Dalzell, Hollis Duckworth.

Third Row—Brassfield, Barnes, Underwood, Pool, Finnel.

Bottom Row—Shanholtzer, Sens, H. Campbell, Nowles.

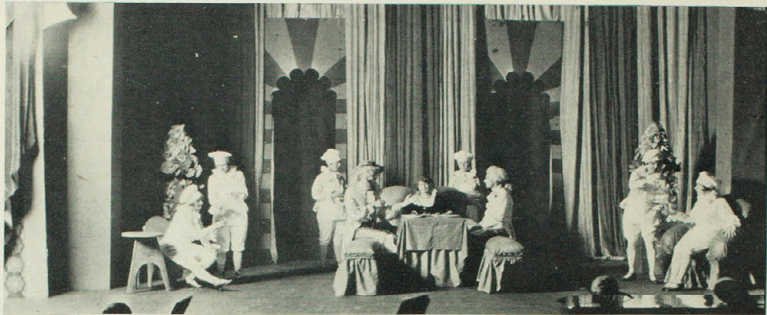

Dramatic Club

OFFICERS

HOLLIS DUCKWORTH, *President*

MRS. LOUISE SUBLETTE PERRY, *Vice-President*

MISS MARIAN WHITE, *Secretary*

GLENN SHANHOLTZER, *Treasurer*

HARLEY DUCKWORTH, *Sergeant-at-Arms*

THE present Club is an outgrowth of an interest in drama which sprang up spontaneously among the students in English back in 1911. At that time there was no drama taught outside of the plays of Shakespeare, which were taught as a part of English literature. Some students expressed a desire to produce one of Shakespeare's plays. They produced it, liked the work, tried other plays, kept up the interest and formed a club which they called the Thalian Guild. This club grew and was finally called the Dramatic Club.

Our own Mr. Wise was one of those "English" students whose initiative created the interest in drama in this school. He has always been at the head of the movement. It is his own excellent scholarship, his intense love for the dramatic art, his winning personality, his perseverance, his initiative, his leadership that has brought the club to its present standards.

The Club is now an organization limited to sixty members. It maintains a "waiting list" of thirty people from which the membership roll is kept full. The Club meets regularly on Thursday evenings. There is a one-act play produced by members of the Club and

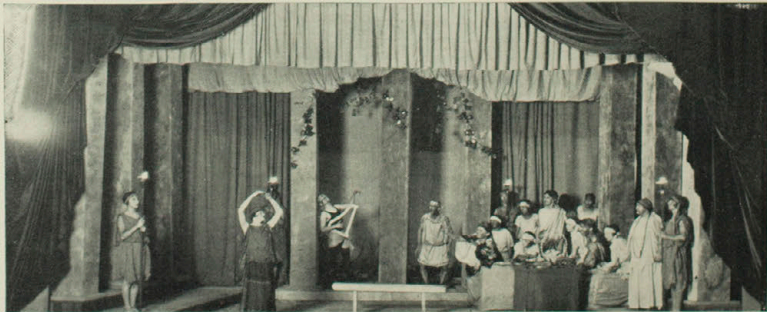

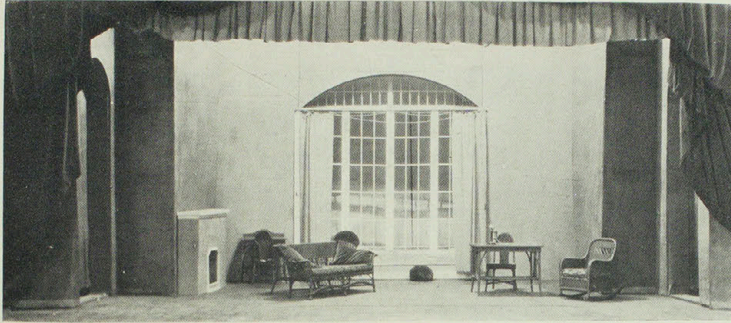

a waiting list for each meeting. The "Little Theater" belongs solely to the Dramatic Department and is the home of the Dramatic Club.

The Club takes an active part in the life on the campus. It produces each year a number of plays for public performance. There is one full evening play prepared each quarter. It also sponsors the importation of dramatic companies, dramatic readers and such entertainment for the whole school. The play for the Fall quarter of 1926 was "*Androcles and the Lion*" by George Bernard Shaw. The play for the Winter quarter was "*Iphigenia at Tauris*" by Euripides. The play for the Spring quarter is to be "*Rollo's Wild Oats*," a modern comedy. Some of the talent brought in this year through the interest of the Club was Noah Beilharz, reader, and Coffer-Miller players, and Devereaux Players.

One feature of the work of the Club is the production of a Circuit play for the year. This year "*Androcles and the Lion*" has been used for that purpose. It is cast from the abler members of the Club and is being presented in the various towns and communities of Northeast Missouri. It has proven successful and is always enjoyed.

The Club has lived long enough to have established several traditions. It has certain high artistic standards. It strives always to grow, to progress, to keep abreast of the times in the drama of our own country. It aims to fulfill one of the great purposes of education—to make people's lives fuller and more abundant for having come in contact with it. It is social in its functions and human in its interests. It stands for Better Drama and Better People.

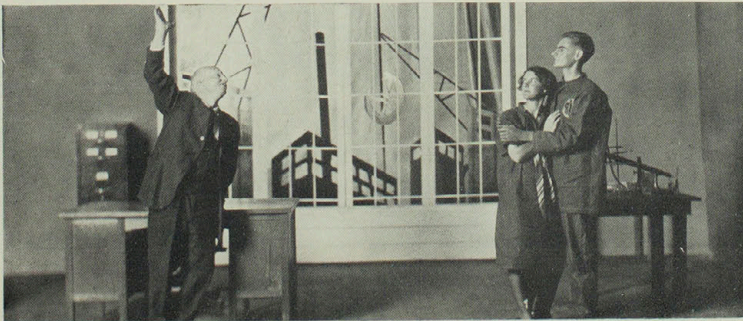

Department of Speech
Presents
The Italian Guild Players
of the
Dramatic Club
in
"Androcles and the Lion"

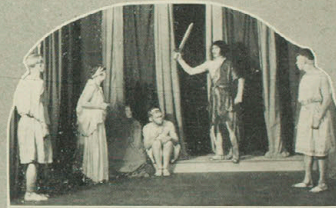
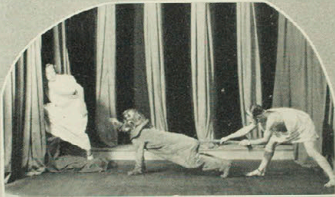

Missouri Little Theater Circuit
Circuit Play
Dramatic Club K.S.T.C.
1926-'27

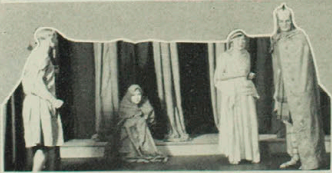



Military

Company K, 138th Infantry

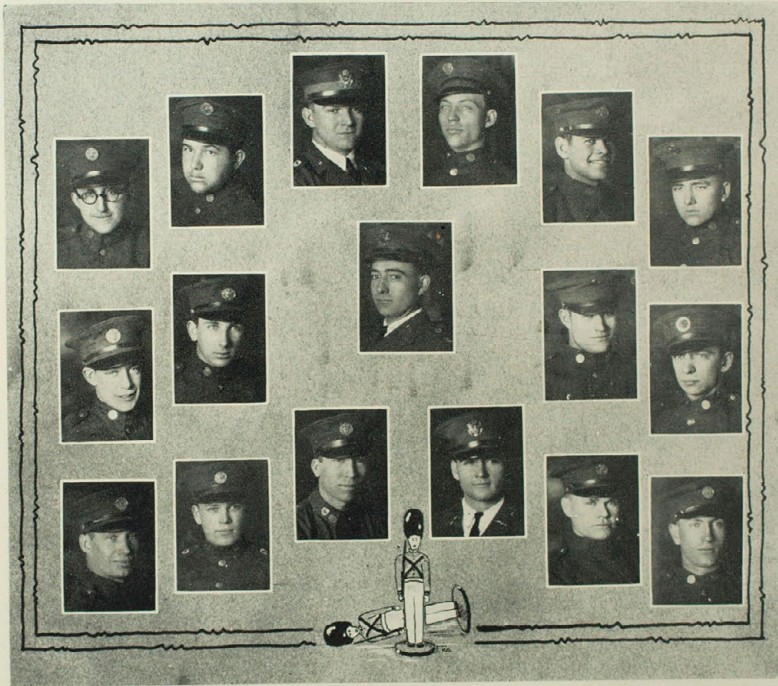

Top Row—Pvt. Chadwell, Pvt. Wright, 1st Lt. Rieger, 1st Sgt. Gates,
Corp. Mulford, Pvt. Hayden.

Second Row—Corp. Cullimore, Pvt. Griffith, Capt. Pinkerton, Pvt.
Lester, Corp. Hayden.

Bottom Row—Pvt. Dallas, Corp. Rouser, Sgt. Swank, 2nd Lt. Hol-
man, Pvt. Hollis Duckworth, Pvt. Peterson.

Missouri National Guard

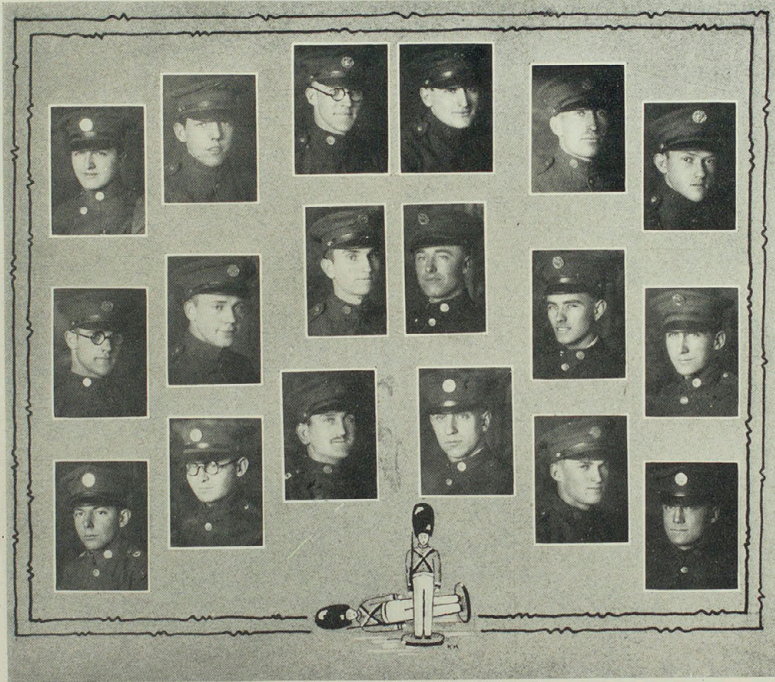

Top Row—Pvts. Murlow, Cavett, Gillum, Van Osdol, Sgt. Ford, Pvt. Pack.

Second Row—Sgt. Barker, Pvts. Shanholtzer, Jones, Alexander, J. Bailey, Corp. Bradley.

Bottom Row—Corp. Jones, Pvt. Hatcher, Sgt. Peaveler, Pvts. Patton, S. Bradley, Hurliman.

Young Women's Christian Association

THE Young Women's Christian Association has endeavored to promote spiritual growth and to further Christian living. Devotional services are held weekly through the co-operation of faculty members and friendly citizens of Kirksville. These meetings have been made valuable.

The organization has undertaken specific work through its Social World Fellowship and Social Service departments. A big project was undertaken each month. Especially memorable was the Thanksgiving dinner served to thirty Kirksville children. Several enjoyable social affairs were held with the Y. M. C. A.

The big goal toward which the organization is striving is the building of a Y. W. C. A. house, and a fund is maintained for that purpose.



Top Row—Bailey, Cameron, Greenlee, Hafner, Porter, J. Lomax, Xander.

Second Row—Childers, L. Day, Dryden, Day, McKinney, Hunt, Matthews.

Third Row—Rolston, L. Gatewood, Crossgrove, McColm, Rogers, M. Weber, N. Starbuck.

Bottom Row—Newkirk, Thaelke, Simmons, Hayward, Dooley, McKinzie, MacIntosh.

Young Men's Christian Association



Top Row—Murfin, Bedwell, Curtis, Lichau, L. Barnes.

Second Row—Jones, M. Baker, C. White, J. A. Bailey, Jack Bailey.

Third Row—Martin, Snyder, Heyd, V. Jones, Jibben.

Bottom Row—Shores, Dickerson.



THE Y. M. C. A. of this college was organized for the purpose of promoting a greater friendship between the men and women of our college, both mentally and spiritually. We stand for: Loyalty to our Alma Mater and a better friendship between the students of K. S. T. C.

Science Club

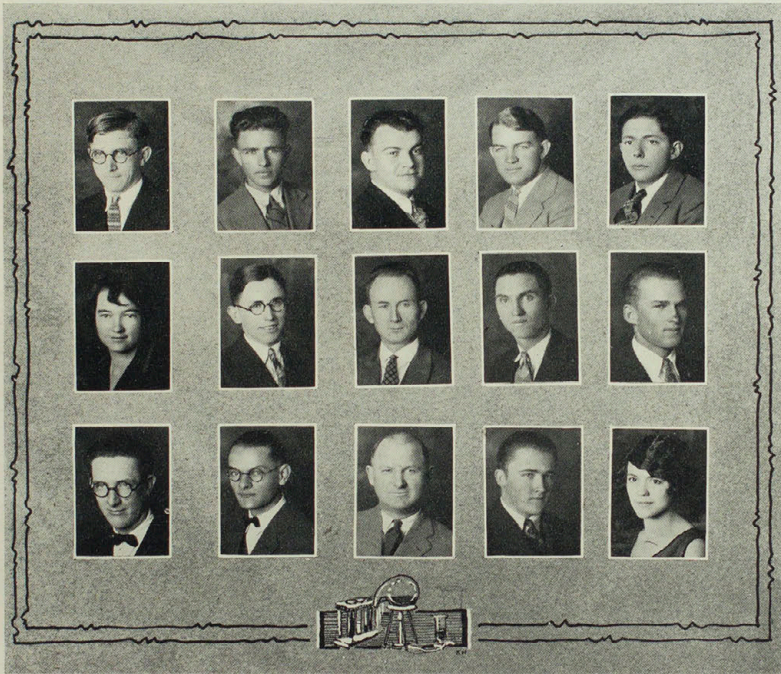

*Top Row—C. White, J. A. Bailey, Rieger, McArtor, H. Jones.
Middle Row—Wilson, Martin, Durbin, V. Jones, S. Bradley.
Bottom Row—Schott, Cleeton, Clevenger, Stuart, Zimmerlee.*



IN September 1926 the students in the Science Division met in a mass meeting to consider organizing themselves for the purpose of co-operative effort in scientific study. The outcome of this meeting was the Science Club, organized with twenty-four charter members.

Historical Society

THE Historical Society is the oldest, and one of the foremost organizations of the Northeast Missouri State Teachers College. It was founded in 1906-7, and celebrated on February 17, 1927, its Twentieth Anniversary with a banquet and special program, the principal address being made by President Fair, a charter member.

The society is open to all students of the social science division. Its meetings are held semi-monthly at which time subjects of timely interest are presented, and discussed by both teachers and students.

Being a local representation of the International Clubs which are financed by the Carnegie Foundation of International Peace—the society is furnished with material for discussion, and is occasionally visited by a representative of the International Relations Clubs.

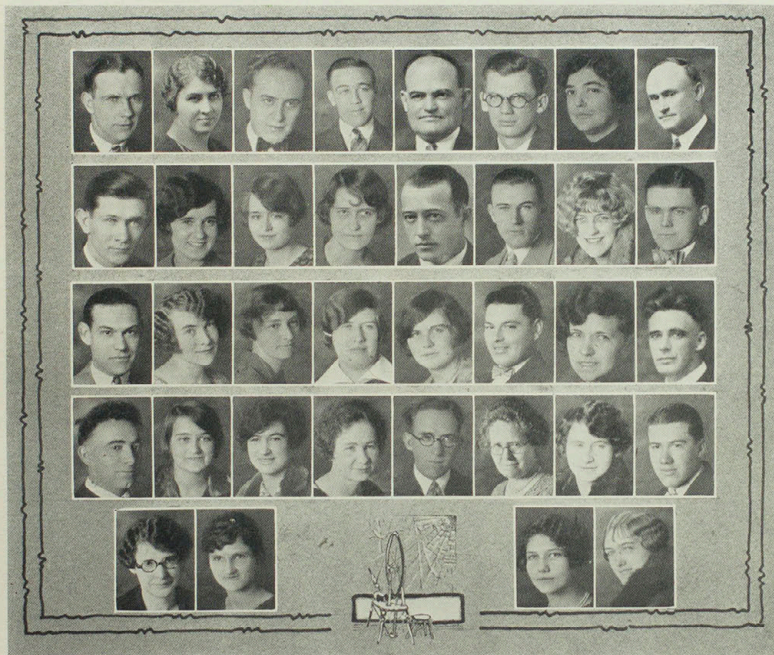

Top Row—Rector, Simmons, Dunn, Demoney, Burrough, Baker, Howard, Fair.

Second Row—Goch, Curtright, E. Bowling, Pool, Casner, Foley, Callison, Montgomery.

Third Row—Hutsell, Seckler, Gatewood, Van Landingham, Moss, Barnes, Braden, Marti.

Fourth Row—Pinkerton, Lockhart, Hafner, Daniels, English, Hale, Minter, Westrup.

Bottom Row—Dalzell, Porter, Mercer, Hunt.

Howlers



Top Row—Schroeter, MacDougall, Grim, Hutchinson, Coddington.

Middle Row—Hardy, Attebury, McCully, Bently, Richardson.

Bottom Row—Cabeen, Willis, May, Harris, Holman.



THE Howlers are the sister organization to the Growlers, and have proven to be valuable assistants in installing pep into the college. They have helped to further college spirit and the Bulldogs to win for K. S. T. C.

Growlers



Top Row—Samuels, Murfin, Janes.

Middle Row—Bohrer, Bradley, Cullimore, Peaveler, Hawkins.

Bottom Row—Brannaman, Wimp, Baker, J. Attebury.



A NEW organization, "The Growlers," appeared upon the campus during the fall quarter, and was thereafter very much in evidence. After the disbanding of the "Razzers" of previous years, a pep squad was deemed necessary for fostering school enthusiasm and pep. For this purpose the Growlers were chosen, with a membership limited to fifteen. With this ambitious purpose these few men have labored to the best of their ability to not only aid the fighting "Bulldogs" on the field and floor, but also to guide, in an effective way, the pent up energy of the Bulldog fighting in the vale of spectator.

Iyakaska Camp Fire



*Standing—Aeschliman, Woods, Wilson, Vansickle, Gresham, Yadon, Barnett.
Sitting—Coddington, Faust, Harber, Ross, Copenhaver, Mercer.*



THE camp fire has been very active this year in spite of the fact that our guardian, Miss Fidler, has not been with us. Mrs. Gresham, who is our guardian in the absence of Miss Fidler, has worked with us and encouraged us in our work.

The Iyakaska Camp Fire has been active in K. S. T. C. for a good many years and the Camp Fire girls have many pleasant memories of the happy days spent together.

Kinunka Camp Fire



Top Row—Rennels, Smallwood, Markland, Tompkins, Vail, McKinzie.

Middle Row—Jackson, Birney, Pool, Neal, Painter, Farr.

Bottom Row—Eddington, Harrison, Minter, Banning.



CAMP FIRE Girl's ideals are true and simple ones, but they are high and sincere ideals. Each girl endeavors to find love, beauty, health and happiness in her daily life. Camp Fire life gives her the nature of the woodland and the ability and strength to appreciate the green and gold of the great hills and streams.

Speech Club

THE Speech Club is an organization of young people who desire an opportunity for practical experience in reading, speaking and debate. The first thing objective of the club is the establishment of certain idealisms within its membership, as regards form and delivery. The second objective is in keeping with modern principles of education, namely: the work of all times is kept in close relation with the everyday life of the individual.

The programs and activities of the club are naturally formed by these objectives. Programs of reading are furnished by the members of the "Good Friends Company" who are from the club, and debate programs are provided by those studying argumentation in class work. Each quarter every one participates in a dinner held in the "Little Theatre" for the purpose of good fellowship and for practical experience in conducting and being a member of a live dinner party.

The Club also sponsors the Regents Award debate and the reading and speaking division of the High School Contests each year.



Top Row—Hardy, W. Griffith, Reedy, Cleeton, White.
 Second Row—Howell, McArtor, Burns, Wilson, Hafner, Ford, Sublette.
 Third Row—Hayward, Williams, English, I. Wright, Rogers, Barnes, Fisher.
 Bottom Row—Murfin, Pool, V. McCully, Underwood.

Language and Literature Society

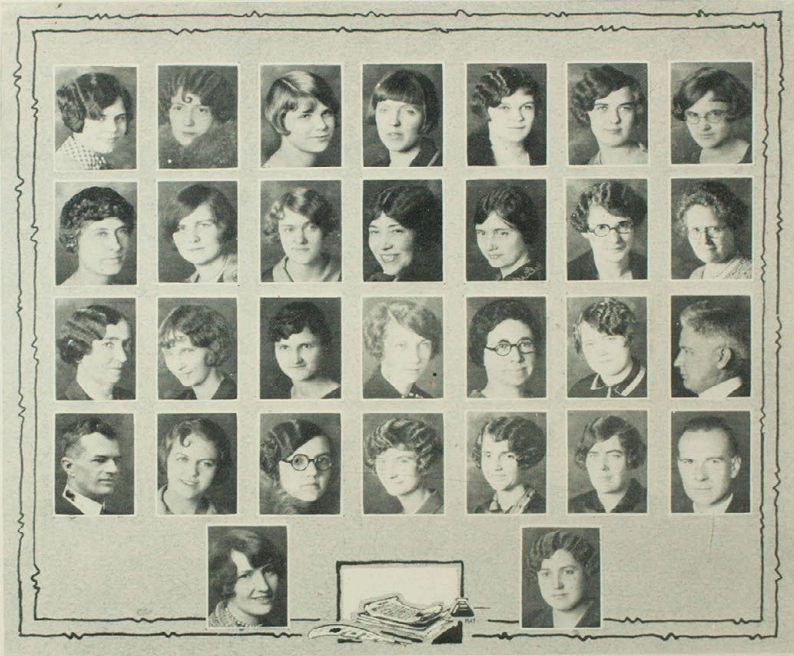

Top Row—Rolston, Coburn, M. Johnson, R. Adams, Markland, Finnel, Mathews.

Second Row—Starr, Moss, Imbler, Taylor, Rogers, Dalzell, Hale.

Third Row—Greene, Hightshoe, Porter, Mitchell, Fawcett, McKinney, Jones.

Fourth Row—Heyd, Stephenson, L. Thompkins, N. J. Tompkins, Lukins, Smallwood, Jennings.

Bottom Row—D. Johnson, Xander.



THE Language and Literature Society is a new organization of the K. S. T. C. It was formed November 10, 1926 by students who are majoring in Language, or Literature. Its general purpose is to benefit such students through special programs and discussions of topics which are of interest to all.

The organization meets twice each month and has had some interesting meetings up to the present time. The faculty members of the Division of Language and Literature who are the advisers of the Club gave us valuable assistance in our first programs, but the aim of the organization is to maintain itself by the students for the students.

The officers of the organization are elected by the members at the beginning of each quarter.

We are the youngest organization of the kind in the College but watch us grow!



Nurses

School of Nursing

THE School of Nursing was organized in 1923 in conjunction with the Grim-Smith Hospital and Clinic, and is accredited by the Missouri State Board of Nurse Examiners.

It offers unusual advantages in that College credit is granted for all instruction given in the Laboratories and Lecture rooms of the Kirksville State Teachers College, and these credits may be applied towards a higher education. The practical and clinical experience is obtained at the Grim-Smith Hospital and Clinic and the Washington University School of Nursing, St. Louis, Missouri, with which this school has affiliation.

The Nurses in training reside at the Nurses Home separate from the Hospital, where attractive, comfortable surroundings tend to promote good health and contentment.

The student receives her room, board and laundry throughout the course and after the preliminary term receives an allowance of \$15.00 per month while on duty at the Grim-Smith Hospital.

The course covers a period of three years, eight months of which is spent at St. Louis, Mo., in the Washington University School of Nursing, where special instruction and experience is received in Obstetrics, Diseases of Children, Medicine.

Candidates for admission must be between the ages of eighteen and thirty-five, must furnish certificates of good character, health, and High School graduation.

Anyone desiring further information should address the Superintendent of Nurses, Grim-Smith Hospital, or the Director of the Department of Health and Physical Education, Kirksville State Teachers College.



Top Row—Adams, Clem, Robinson, Broadus, Gosney, Collis.

Middle Row—Ricord, Moody, Bargar, Reese.

Bottom Row—Shaw, McMillan, Thompson, Gregg.

Home Economics Club

ORGANIZED IN 1912

Affiliated with the American Home Economics Association 1925.

Aim: To keep abreast of home economic movements; to create an interest in all activities pertaining to the home; to develop an appreciation of the profession of home making, and to create a spirit of fellowship among its members.

ECHOES FROM HOME ECONOMICS DEPARTMENT FOR 1926-1927

Three delegates were sent to the National Home Economics Convention in Minneapolis last June. Two delegates were also sent to the State Teachers Convention at Kansas City in October. Plans are being made to send delegates to the A. H. E. A. Convention in Asheville, N. C. next June. The Club Basketball team won the bracket in which they were entered. Contributions are made to the Ellen H. Richards Fund.

A monthly radio program is broadcast by the Club.

The Club co-operates with the Kirksville High School Home Economics Club and the Home Economics Club from Constantinople and Turkey. Two meetings are held each month, one is social and the other educational. The initial membership is 35. The number of graduates is about fifteen.

ANNUAL EVENTS OF THE CLUB

Formal Dinner Party; Breakfast during Teachers Convention; Christmas Party; and Dinner given by the Home Economics faculty for the graduates.

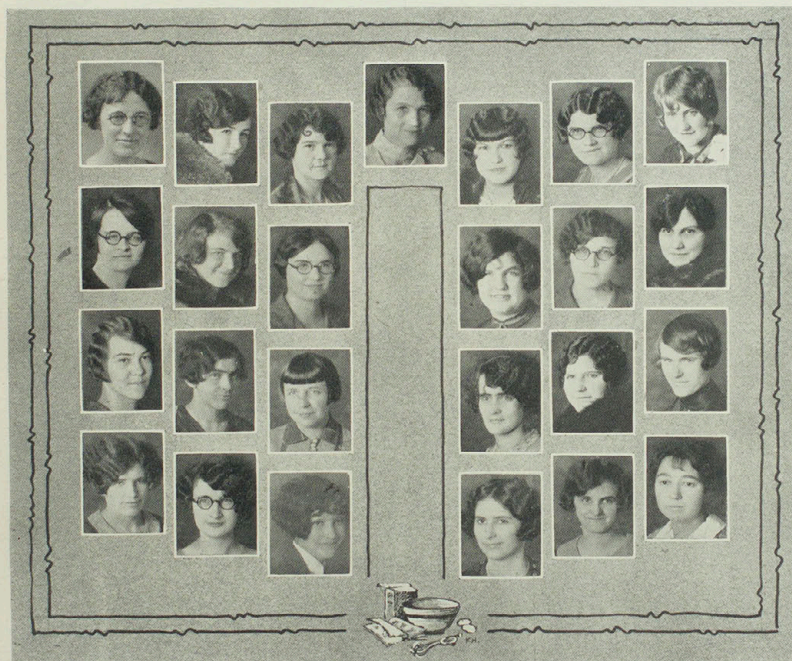

Top Row—Magee, Wilson, Vail, Scott, D. Sens, A. Lomax, Haferkamp.
 Second Row—Randell, Thoelke, Stokes, D. Wickless, Lippert, Brassfield.
 Third Row—Childers, Neals, Fowler, Triplett, V. Lomax, Schnelle.
 Bottom Row—Chapman, Hanlon, Lowe, Denny, Gatewood, Webber.

ART CLUB 1880



Dorothy Lash
Walking suit



Mrs. M. Shalala
Evening dress



Margaret Davidson
Skating apparel

O.K. Bingham
Suit



Celeste Brand
Riding habit



Mrs. Inagene S. Nelson
Ceremonial outfit

Mrs. Bracy Corsett
Dinner dress

Mrs. Edith Dancy
Dinner dress

Mrs. C.M. Wise
Morning dress



Faye Fowler
Beach costume



Chas. F. Casio



Organizations



Queens

*Helen
Kirkpatrick*



*Lois
Morris*



*Gladys
Charlton*



The Echo Queens

THE Queens this year were chosen by the students that were most interested in the Annual. Each class elected two Queens to represent that class in the contest.

Ballots were printed and each voter was entitled to vote for three Queens.

The different class selections were as follows:

SENIORS: Gladys Charlton, Hazel Carver.

JUNIORS: Lucile Cabeen, Mildred Bailey.

SOPHOMORES: Helen Kirkpatrick, Lois Morris.

FRESHMEN: Mabel Hines, Hester Vaught.

On the preceding pages the Echo Staff has the honor of presenting to the school the 1927 Echo Queens.



Pedagogue Road



In tears, our future pedagogue
kisses his mother good-bye

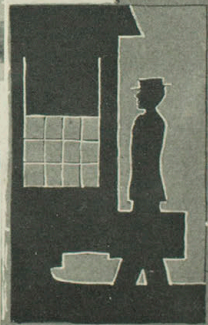

The dean he does consult,
A room he does find

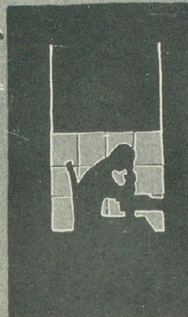
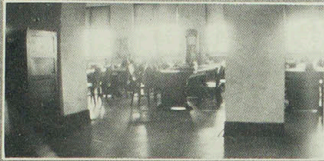

Through the one tower he studies
away
While the upper classmen are
at their play.

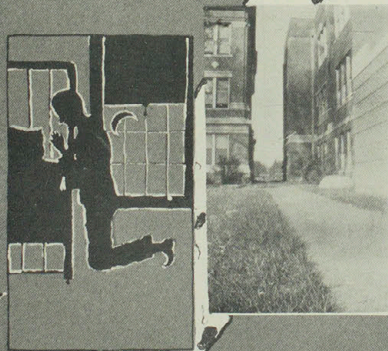
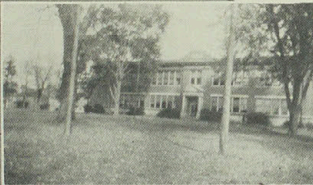

He, "Now I lay me he does say
And thinks over the events of the day.

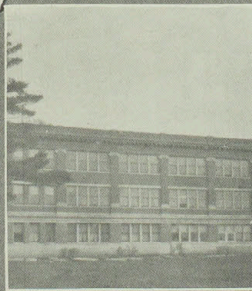

W. C. C. C.



But soon as a sophomore,
He does conform —

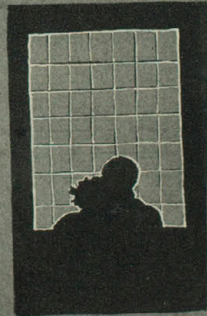

And sleeps a damsel
In his arms.

L. B. Green



While across the field
The yells resound

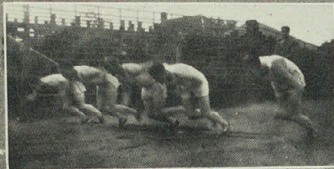

He makes for his
A touch-down





With his sheep-skin in his hand
He says good-bye to old scenes.

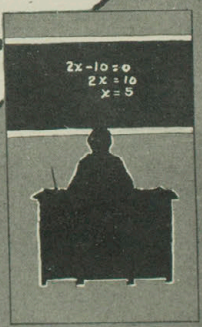
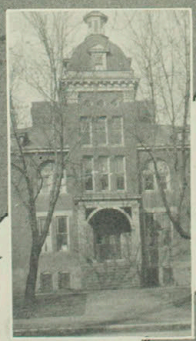

And becomes "Our Village Pedagogue"

KOSTER



Poison Arrows

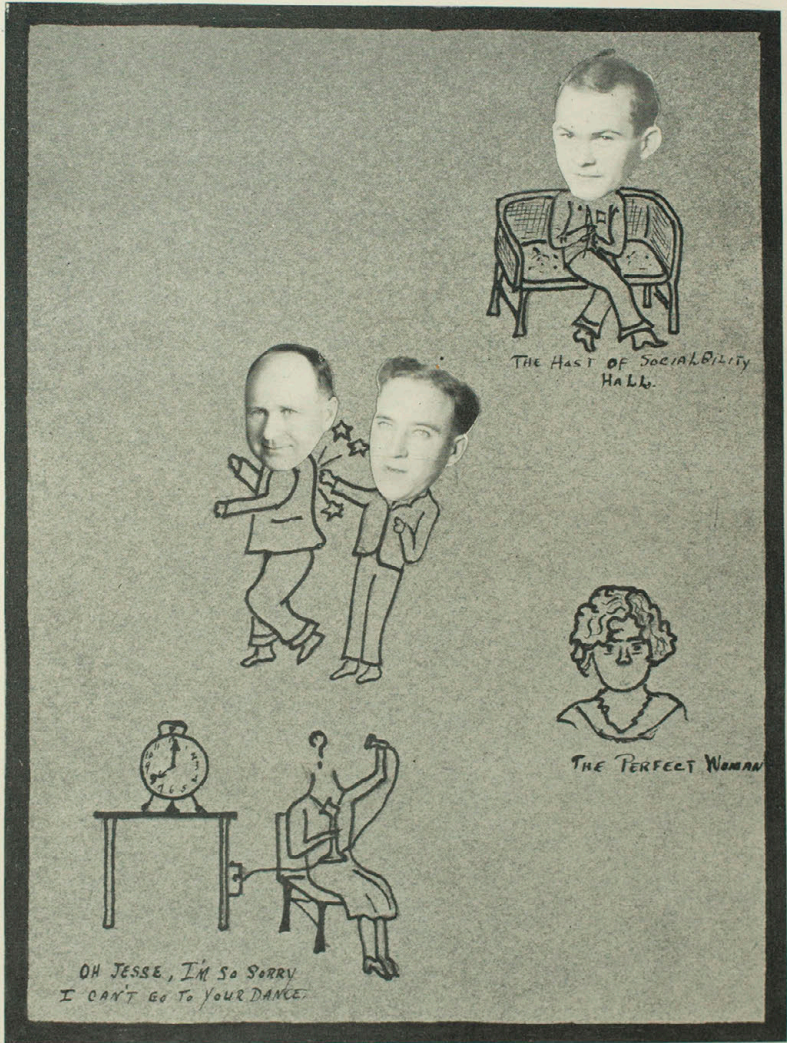

THE HAST OF SOCIALABILITY
HALL.

OH JESSE, I'M SO SORRY
I CAN'T GO TO YOUR DANCE.

THE PERFECT WOMAN

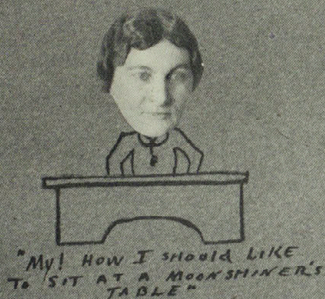
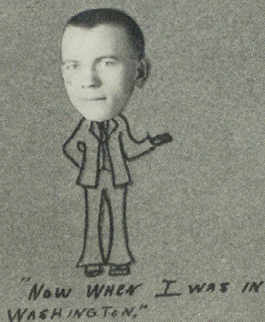

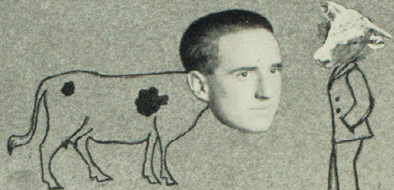

?
WHICH IS THE Cow?
?

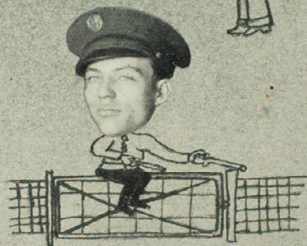

A SIDE-SPORT AT OUR
FOOTBALL GAMES.



WHAT'S THE MATTER WITH THE JUNIORS!

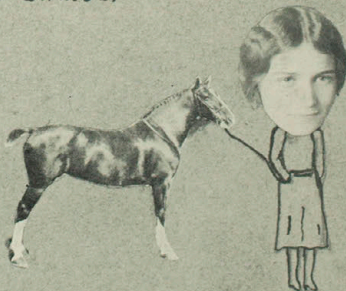

WAAA! "BOBBIT"

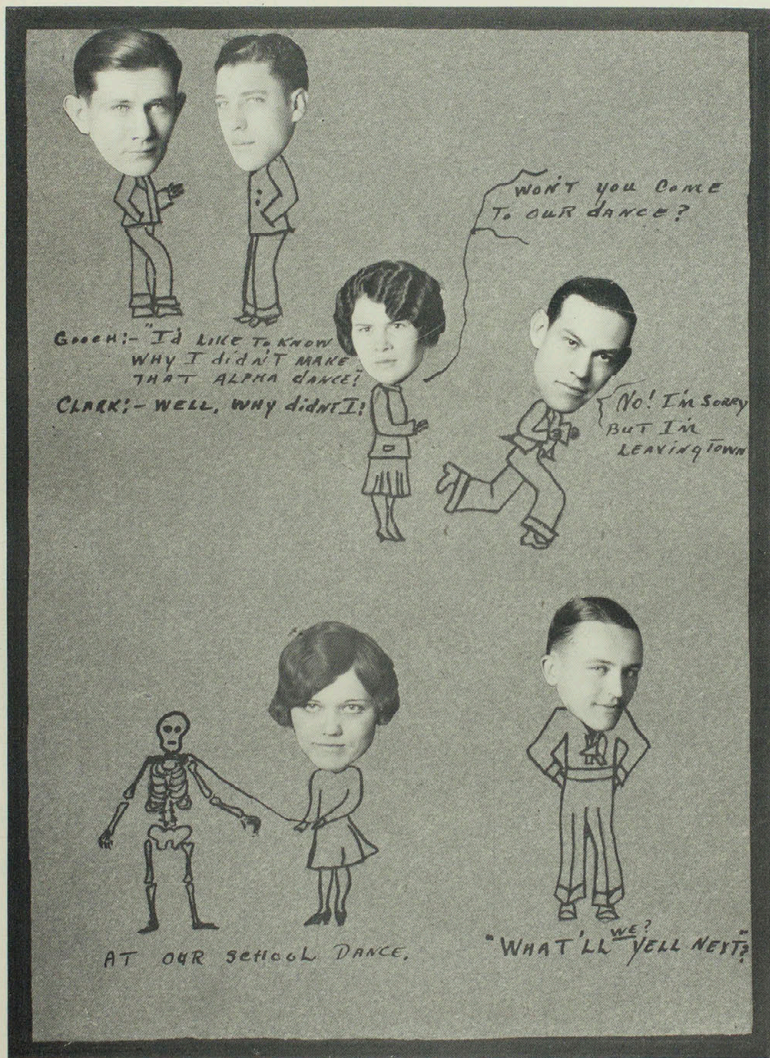

GOOCH: "I'd LIKE TO KNOW
WHY I DIDN'T MAKE
THAT ALPHA DANCE!"
CLARK: - WELL, WHY DIDN'T I!

WON'T YOU COME
TO OUR DANCE?

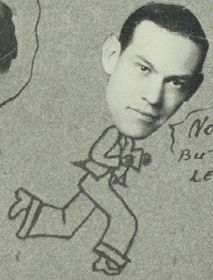

No! I'm Sorry
BUT I'M
LEAVING TOWN

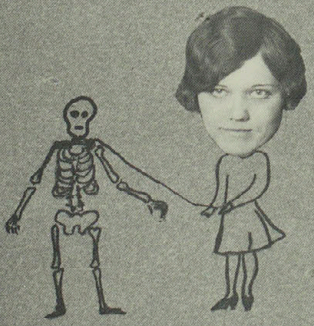

AT OUR SCHOOL DANCE,



"WHAT'LL ^{WE?} YELL NEXT?"



"TURN OFF THAT LIGHT
YOU'RE RUNNING UP THE
BILL!"

ARTHUR MURRAY JR.

OH! MR. CLEVENGER, WHAT
KIND OF A CHICKEN IS THIS?



Musings

Autographs

A series of horizontal dashed lines for writing, enclosed within a decorative border.

Autographs

A series of horizontal dashed lines for writing, enclosed within a decorative border.

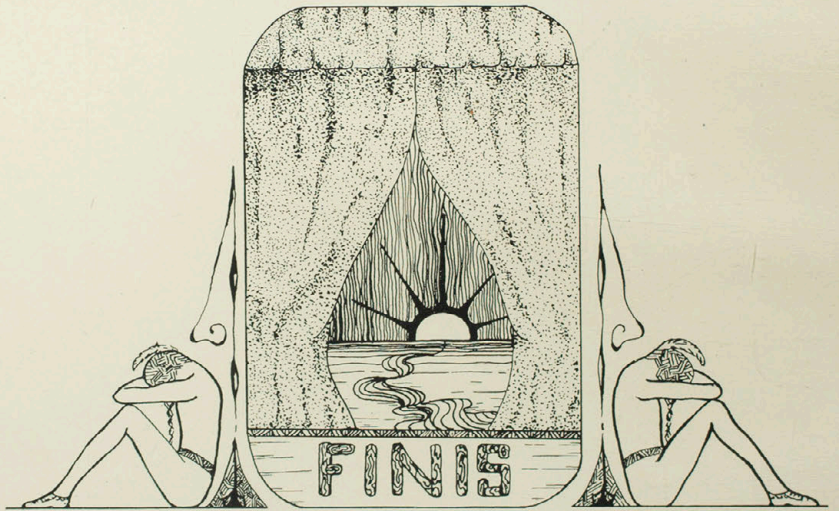
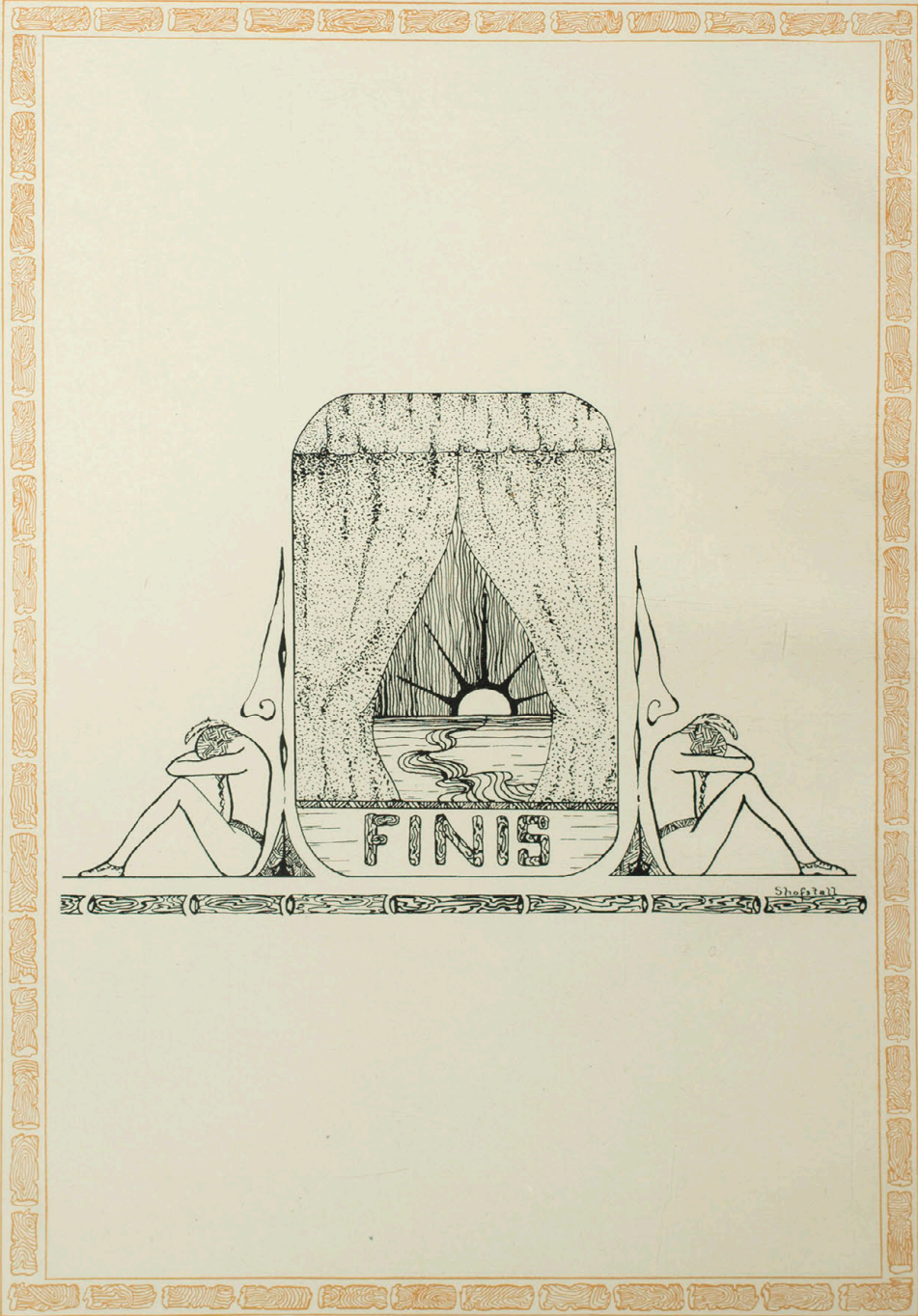

Shafiq

