

THE 70TH ANNIVERSARY



ECHO

NORTHEAST MISSOURI
ARCHIVES
Copy 2
STATE UNIVERSITY

STAFF

EDITOR: PERRY BRADSHAW

BUSINESS MANAGER: BECKY INLOW

COPY EDITOR: PHYLLIS SCOTT

LAYOUT EDITOR: LARRY LAMBERSON

PICTURE EDITOR: CARLA JACKSON

SPORTS EDITOR: RICH DEMAREST

ADVISOR: JOE GALKOWSKI

PHOTOGRAPHERS: KERWIN ROHR, RICH BOWERS, FARSHID ASSASSI

STAFF: HENRY SHEBITZ, NANCY FOUNTAIN, LOUIS HAMILTON, CATHY POWELL, ANN WRIGHT, BRENDA RILEY, RHEA WEERTS, JUDY HARRIS, MARY JURGENSON, SHERRY EPPERSON, KATHY HARRIS, ANN LEONE, HUGH SCHUETZ, SUSAN TAPY, SHEILA CALDWELL, CAROL HOLTCAMP, PAT GOEKE

CONTENTS

STUDENT LIFE	PAGE 6
ACADEMICS	PAGE 48
ACTIVITIES	PAGE 88
GREEKS	PAGE 154
ATHLETICS	PAGE 184
CLASSES	PAGE 230
INDEX	PAGE 334

70 ECHO

NORTHEAST MISSOURI STATE COLLEGE
KIRKSVILLE, MISSOURI

NINETEEN SIXTIES:

The decade of the nineteen
Sixties is now history, and
Subject to the scrutiny of
Future critics. How, then,
Can we describe this period,
The ten years which saw most
Of us grow from childhood
To adulthood?

In many ways it was a violent
Time. John Kennedy, Robert
Kennedy, and Martin Luther
King, all fell victim to assassins'
Bullets, while eight student
Nurses in Chicago and fourteen
Bystanders in Austin died
At the hands of madmen.
Policemen's clubs grew bigger,
And over-crowded prisons
Seemed to grow smaller.

The Berlin Wall proved that
Democracy and communism could
Not exist side-by-side. The
Negro became the black, and
Made it clear that he
Could no longer exist as a
Second-class citizen. Lester
Maddox proved that anyone
Could be in government,
While the hemline rose, and
The value of the dollar
Fell.

THE EXPLOSIVE YEARS

Four presidents served in the
1960's. Dwight Eisenhower,
John Kennedy, Lyndon Johnson,
And Richard Nixon all had a
Hand in shaping the decade,
And were, at times, objects
Of both deserved and
Undeserved criticism.
The Gallup Poll became the
New prophet of the age in its
Search for the elusive
"Silent Majority."

In the sixties we learned
That we could no longer
Smoke our cigarettes, drink
Our diet soda, breathe our
Air, swim in our water,
Or watch color television.
Parents' worries were
Complicated by sexier movies
And more violence on
Television.

Youth became a powerful
Force in the sixties. Young
People dictated the trends
In music, fashion, and
Education. Music progressed
From the simple melodic
Style of the early Beatles,
And became a powerful vessel
Of social comment.

'The Torch Has Been Passed

Politics also felt the impact
Of the young, who, as never before,
Tried to gain a voice in
Government. "The Generation
Gap" became a popular phrase,
Depicting the unwillingness
Of the young to accept the
Totality of their parents'
Society.

In 1965 the unpopular
War came to America. As our
Military involvement
Increased, so did the
Dissension on campus. Never
Before had the morals of
Our Country been more
Severely questioned. The
Draft became an object of
Rebellion and a symbol
Of the war. Many refused
To serve; many who served
Died.

Many great men died in this
Decade, among whom were,
Dag Hammorskjeld, Dwight
Eisenhower, Adlai Stevenson,
Albert Schweitzer, Robert
Frost, Winston Churchill, and
Ernest Hemmingway.

To A New Generation'

(President John F. Kennedy)

1969 was the year of the
Underdog. The Jets won the
Super Bowl, the Mets won the
World Series, and the
United States beat Russia
To the moon. However,
Avis never quite became
Number one, and Shirley
Temple never quite became
Congresswoman from
California.

Machines ran American industry
In the 1960's.
Faced with the prospect
Of more free time, many Americans
Turned to such dubious diversions
As alcohol, drugs, sex, and golf.

In looking back at the
Sixties, one can see a decade
Of tremendous motion. Some,
Of course, would say that
It was motion in the wrong
Direction. Others, however,
Feel that in the latter
Half of this decade people
Truly began to get
Together—an act which,
If allowed to continue, could
Be the greatest omen of the
Century.



Seated: Karen Seroka, Sharon McCollum, Debbie Davis, Shelley Cochran, Linda Miller, Mary Kauffman, Connie Berryman, Nancy Hofer, Karen Koenig, Brenda Smith, Janie Mathis. Standing: Dana MacMillan, Elaine

Koch, Mary Eads, Kathy Gilbert, Jean Abernathy, Pat East, Holly Gardner, Tootie Duffey, Sue Woljten, Pamela Wares, Diana Lundberg, Mary Stout.

Queen Competition Draws Fifty-two Coeds

Fifty-two coeds were nominated for the title of 1970 ECHO Queen, and petitions with approximately fifteen hundred student signatures were submitted to the ECHO office.

Judging for final elimination was held December 15 in the Alumni Room of the Student Union, followed by a reception for all nominees and judges. The panel of judges consisted of faculty, students, and Kirksville representatives. Student judges were Bob Levy, Ron Sterchi, Pat Sullivan,

Carroll Tankesley, Gretta Harris, Jerry Northcutt, and Perry Bradshaw. Representing the college faculty were Mrs. Dollie Wilson, Mrs. Charlotte Mittler, Terrance Moser and James Preston. Kirksville residents included Mrs. Dianthe Cable and Darrell Stick.

From the fifty-two, twelve semi-finalists were chosen from which five were selected as Echo Queen finalists.



Seated: Reve Gnuse, Summer Barry, Pat Goeke, Roni Fulbright, Phyllis Sargent, Gloria Sangeorge, Karen Bell, Karen Young, Esther Skinner, Barb Courtney, Ginny Greening, Jane deBruin. Standing: Jana Greig, Becky

Swisher, Kathy Forness, Debbie White, Lynn Reifert, Nancy Lammert, Karladine Thurman, Cathy Brennecke, Jo Goldman, Carla Albrecht, Kathy Isley, Connie O'Dear, Missy Burnaugh, Pat Fridley, Carolyn Smith.



Five coeds were chosen from a field of fifty-two candidates to vie for the title of 1970 ECHO yearbook queen.

Darlene Benskin, a freshman business major is the daughter of Mr. and Mrs. Earl Benskin of Chillicothe. Sponsored by Alpha Sigma Alpha, Darlene plans either a teaching or a secretarial career.

Sophomore English major LaRhonda Fulbright was sponsored by Sigma Sigma Sigma sorority. The daughter of Dr. and Mrs. A.C. Fulbright, Roni transferred from the University of Arkansas. Her main interests include art and creative writing.

Finalist Karen Koenig plans a career in her major field

of physical education. Sponsored by Sigma Kappa sorority, she is the daughter of Mr. and Mrs. John Koenig of Webster Groves.

A veteran of queen competition, Carolyn Smith was band queen at Milan High School. As a freshman business administration major, Carolyn plans a teaching career. This independent sponsored candidate is the daughter of Mr. and Mrs. Coleman Smith of Milan.

Sponsored by Sigma Kappa sorority, Pamela Wares is a physical education and guidance major, and plans a teaching career. She is the daughter of Mr. and Mrs. Dale Wares of LaPlata.

Dawson Chooses Yearbook Queen

Len Dawson, quarterback for the 1970 World Champion Kansas City Chiefs, accepted an invitation to choose the 1970 ECHO queen from pictures of the five finalists. Dawson, who piloted the football chiefs to a 23-7 victory over the Minnesota Vikings in the Super Bowl, selected the queen during an interview at KMBC television studios in Kansas City where he is employed as a part-time sports announcer. Having been propelled into the national spotlight after the championship game, Dawson appeared on various television programs, including the Tonight Show and the Dick Cavett Show.



Perry Bradshaw, Echo Yearbook editor, looks on as Len Dawson, quarterback of the Kansas City Chiefs, tries to make his difficult decision. After lengthy deliberation, Dawson selected the 1970 Echo queen from the five candidates' pictures.

College Hostesses for the Echo Queen Contest included: (left to right) Cathy Powell, Mary Jurgenson, Nancy Fountain, Becky Inlow, Marla Mundell, Sheila Caldwell, Judy Harris, and Brenda Riley.



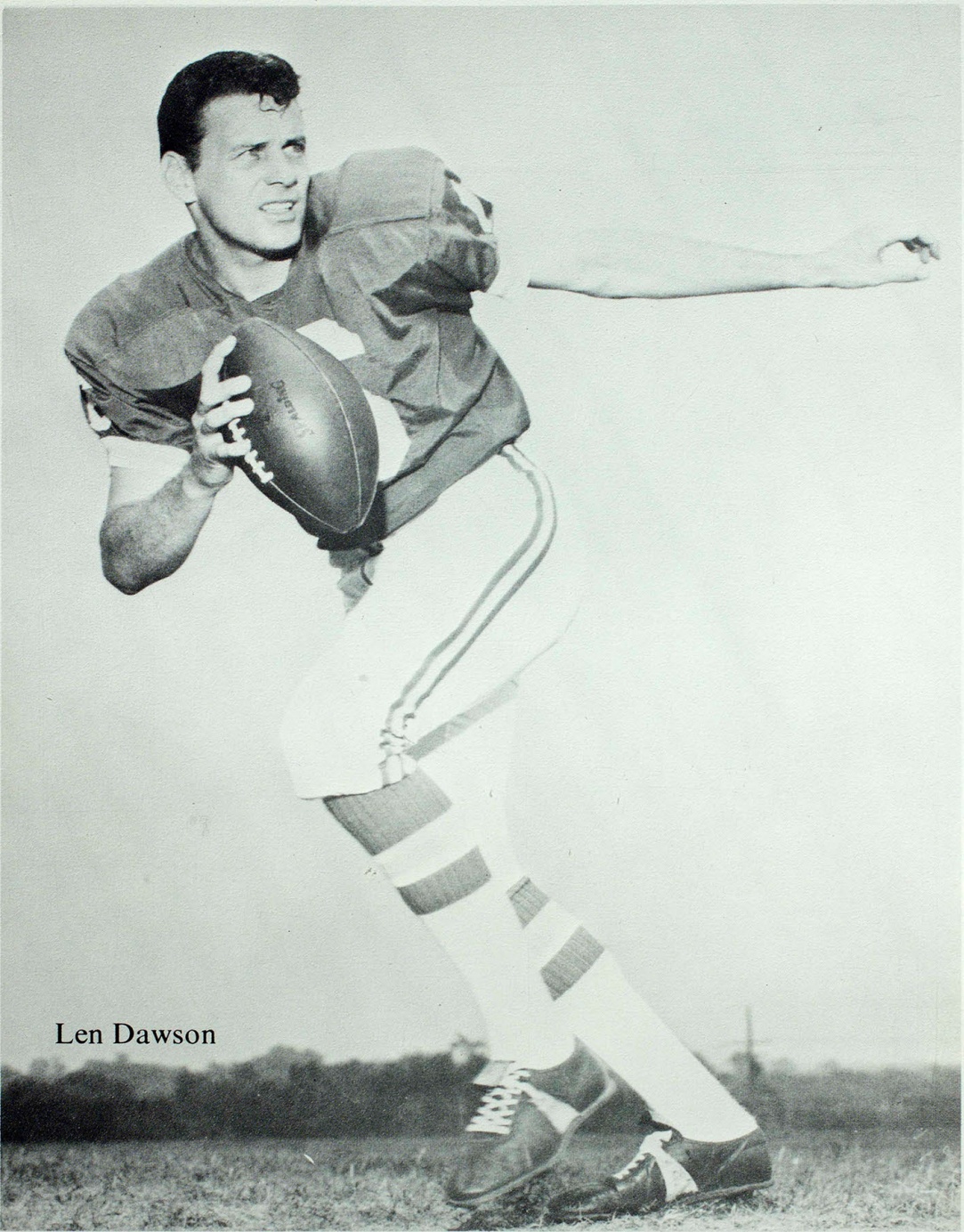

Len Dawson



To Carolyn Smith,
Congratulations to the 1970 Echo Queen
You're beautiful!

Len Dawson

1970 Echo Queen
Carolyn Smith



Darlene Benskin

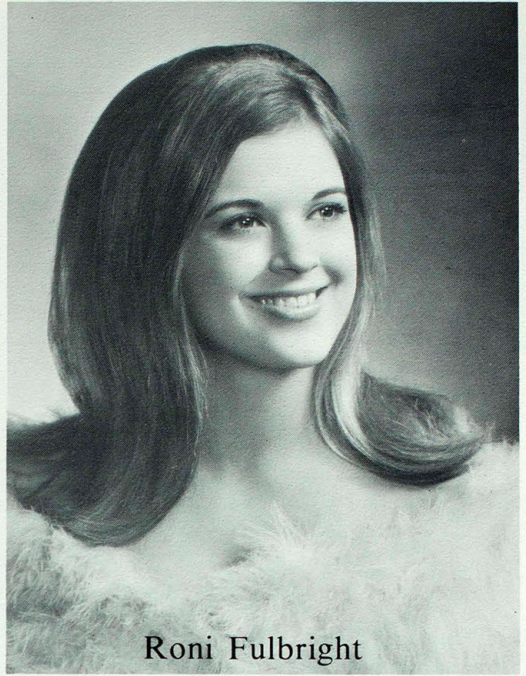

Roni Fulbright

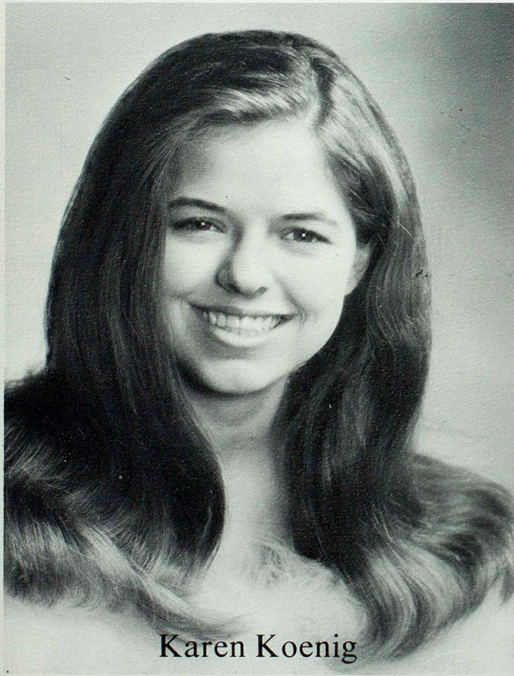

Karen Koenig



Pamela Wares



Busy college students meet on the outside benches of the Student Union to discuss classes and social activities.



The new office machines and equipment provide business majors with a good basis for study and practice.



Marching band director, Tom Duden views members as they execute maneuvers in preparation for a halftime show.



Tom Phillips puts finishing touches on a piece of pottery.

Bulldog Harriers run many miles to keep in shape.





An industrious student utilizes the resources of Pickler Library.



Hungry students form long lines in Ryle Hall cafeteria.

"The First Edition" rock group performed to a full house in Pershing arena for the first of the year's Lyceum series.





"Rain, rain go away . . .
Come again some other day"



Creative art students display their works and receive evaluation and help from instructors.

Servicemen give information and answer questions to interested students in the SUB.





The new stoplights located between the Student Union and Centennial Hall are a great help to girls in the dormitory. These girls eat all meals in the Student Union's Georgian Room, so frequent crossing of this busy street is a necessity.

An industrial arts major ponders a difficult problem in drafting.



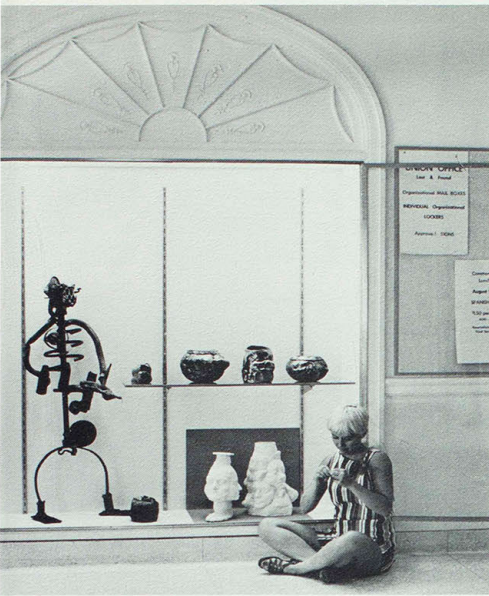

Art major arranges modern art in the Student Union showcase.



A torchlight parade is one of the highlights of the annual Greek Olympics.

The potter's wheel provides a challenge for creative art students. These coeds work busily, molding and baking clay.



Janet Seals Chosen As State Fair Queen

Janet Seals, Missouri Queen of Fairs welcomes some 100,000 visitors to the Farm Power Show south of Kirksville on the Roy Jackson farm.



Jan, a senior physical education major from Triplett, will represent Kirksville in the Miss Missouri pageant in July.





Students crowd bulletin board in the SUB in an effort to find good book sales at the beginning of the semester.

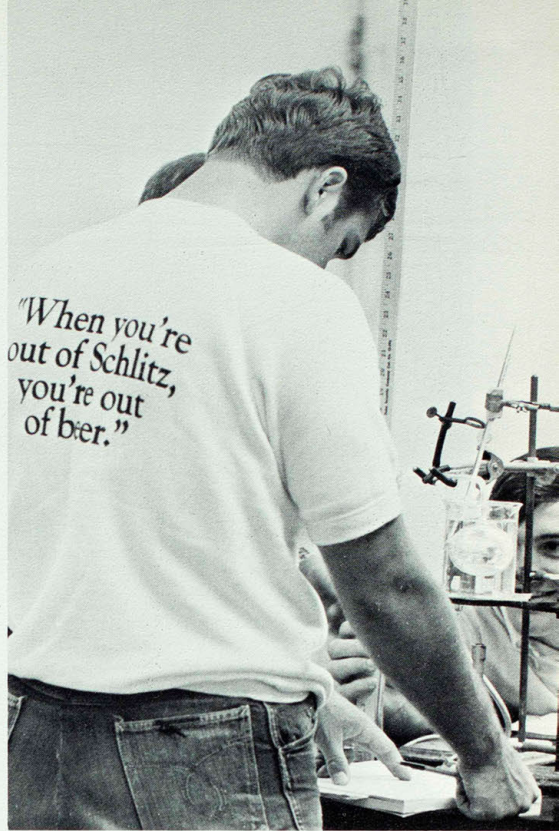

An NMSC student lives better through chemistry.

Tom Duden directs patriotic band members during the Homecoming half-time show. "Kaleidoscope of Patriotism".





Computers are programmed at the Data Processing Center, which controls the functioning of the college system.

Over-flowing classroom reveals students listening intently to a Social Science lecture in Laughlin Building.



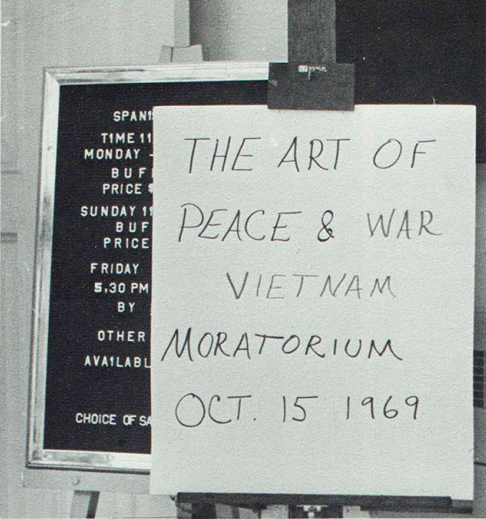

1969 saw the advent of various peace movements, including the Vietnam moratorium.



Fashion-conscious coed braves the brisk, winter weather in her maxi coat. Temperatures dipped to -18 degrees in January.

Hours of costuming, make-up, and scenic design, as well as hours of rehearsal, were spent in the College Players' production of "Volpone," which was entered in the American Theatre Festival.



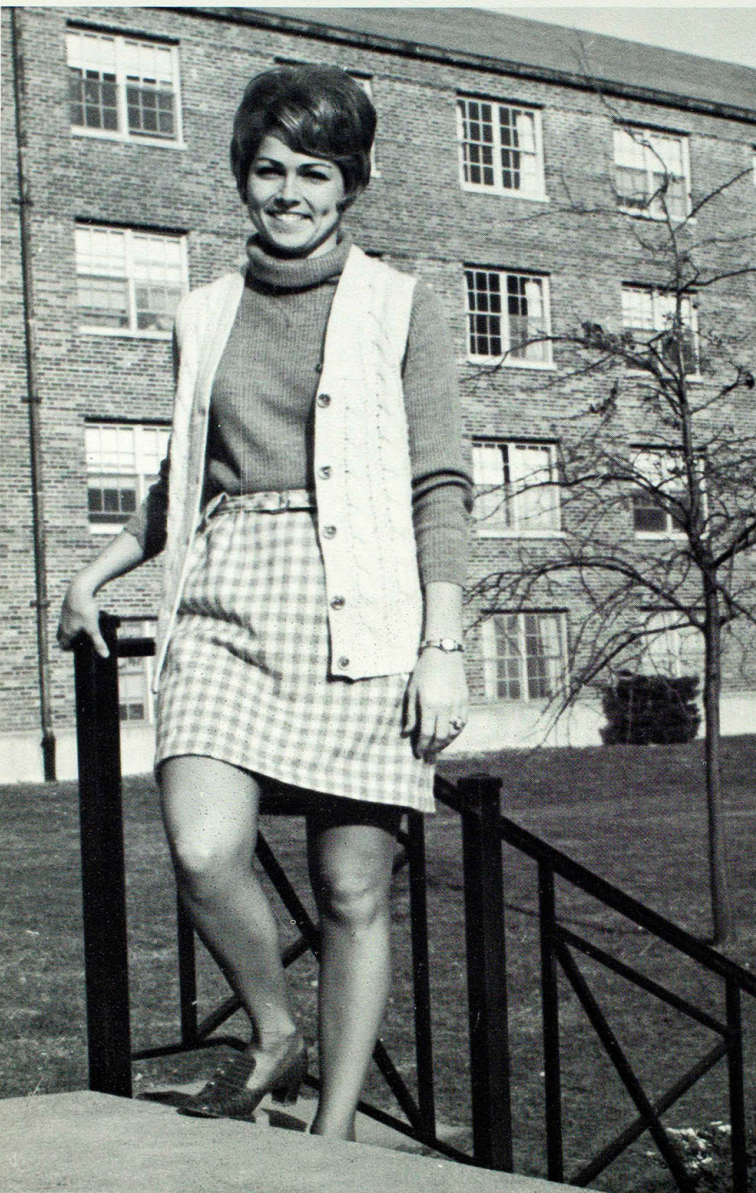

Marcia Mossbarger, a senior physical education major from Brookfield, is the 1970 Missouri REC Queen and state candidate in the national contest.



An NMSC student wears the American flag on Moratorium Day, October 15, 1969.





Karna Kruckenberg gives a fiery half-time show at a Bulldog football game.



Dr. Herman Wilson finds a moment of silence in between Greek Olympic events.

NMSC students suffer second-childhood bruises at Leo's Roller Rink.



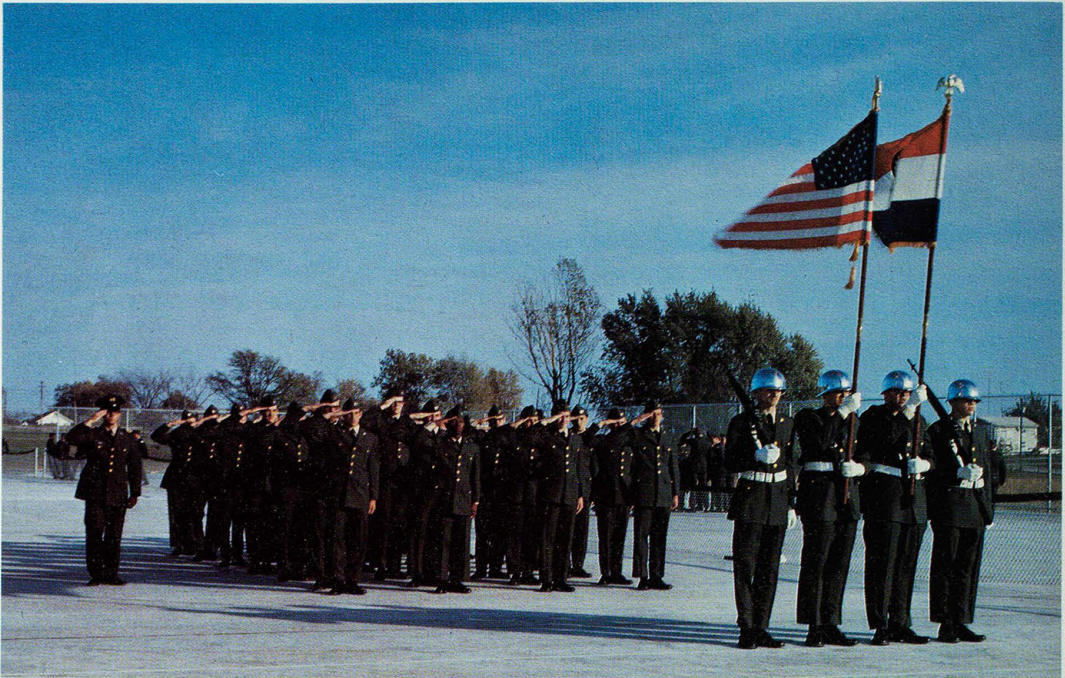

NMSC men study, drill, and learn in the ROTC program, a new addition on campus this year. ROTC is required for all college freshmen, and is available to other interested students.

Students become aware of many activities and meetings by watching for announcements on the main campus bulletin board.





A weary NMSC student puts away the books, stretches out and relaxes to the radio after a week of mid-term exams.

Many students enjoy fine food and soft music during the meal time hours in Missouri Hall cafeteria.



Long, hard hours of work resulted in the many beautiful floats in the Homecoming Day parade.



"Marching Bulldogs", the College band, provide entertainment and precision drills, marching for interested spectators at the Homecoming parade.





Linda Krause, NMSC candidate for American Royal Queen, is a sophomore English major from St. Louis.



Student Union Games Room offers an opportunity for relaxation.

The missing link is alive and well on the NMSC campus.



A coed puts the finishing touches on an original painting.



Students Bill Evans, Becky Boal, Karen Harris, and Hal Whitaker patronize a Kirksville pizza house.





Chemistry students spend extra time experimenting in the lab.

Al Capp signs autographs at Teachers' meeting



Light filtering through a frosted window creates this silhouette.





Approximately 150 sorority girls reside in the newly established Panhellenic Hall which is operated on the Honors Dorm system.

Students enjoy a peaceful sail-boat ride on the lake at the Thousand Hills State Park.



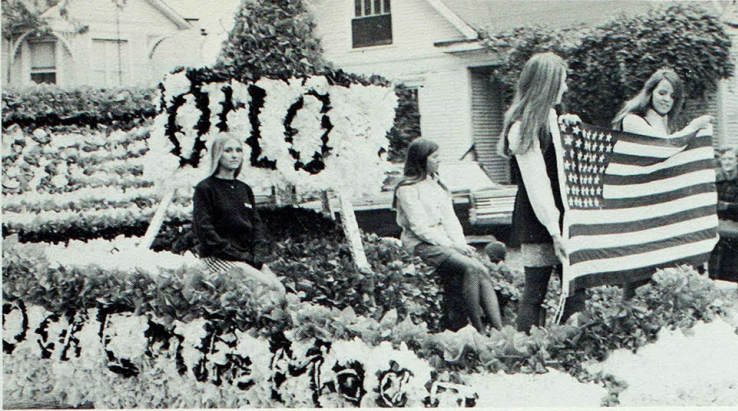

"Best overall" homecoming float award was won by Sigma Tau Gamma fraternity with their "Knock em to the Moon" entry.

Even when the conditions of college life become hazardous, some coeds keep up with the pace.





Sororities await new pledges at Panhellenic Yell-in held outside Kirk Memorial at the close of a three week rush season. Over one hundred pledged six campus social sororities. Open rush was held for coeds throughout the year.

Students enjoy billiards, bowling, table tennis, and other activities in the Games Room of the Student Union.





An NMSC coed shows her enthusiasm in a dormitory football game.



The campus bookstore is a busy scene at the beginning of the semester.

Students weave on the art department's new looms.



Socializing in front of Laughlin Hall between classes is an old tradition on the NMSC campus.



New electric pianos in Baldwin Hall provide students with opportunities for more practice.





Two art majors capture their views of Kirk Memorial on canvas. Pretty fall days attract students to sketch campus buildings.

Regina Highland checks catalogue requirements before completing registration forms at fall semester enrollment.



Students break from classes to socialize on the Student Union steps.

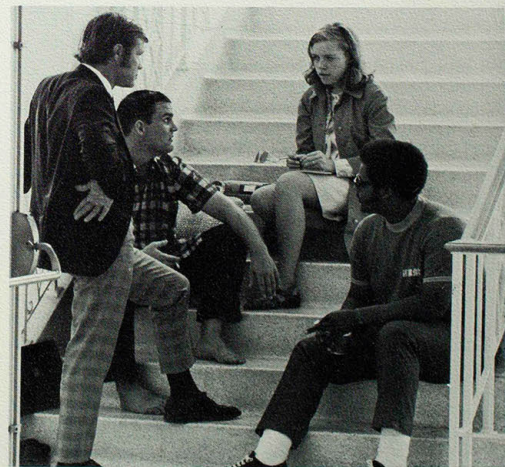

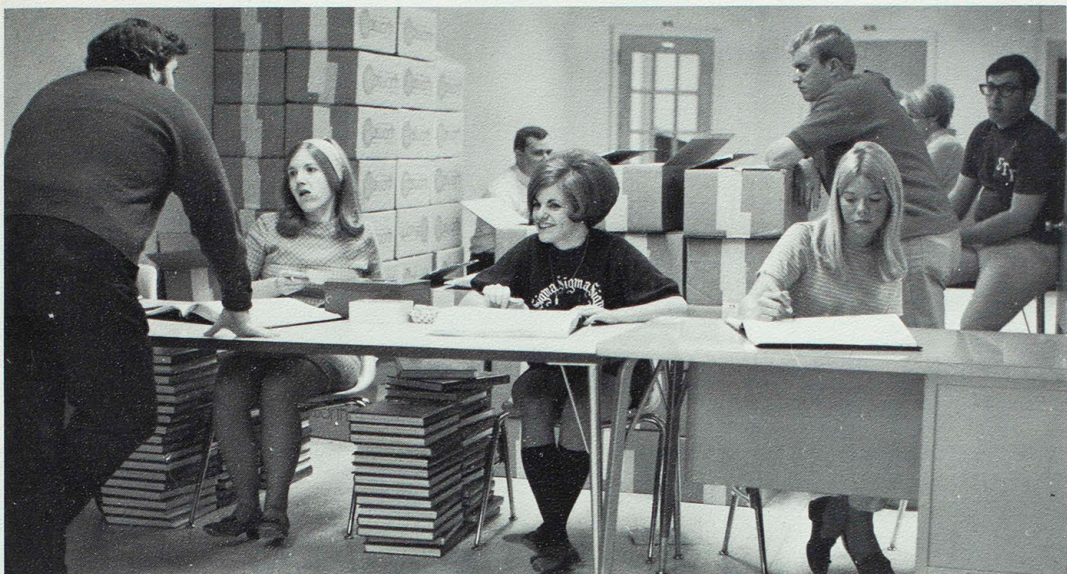

Sheila Berkowitz, Becky Inlow, and Sheila Caldwell distribute the 1969 ECHO as other yearbook staff members watch.

Echo photographer captures the solitude of Stokes Stadium silhouetted against a colorful fall sunset.



Pat Trent, 1969 Homecoming Queen, a senior Speech Pathology major from Kirksville, is surrounded by well-wishers immediately following the coronation ceremony.



Student Senate President, Paul Craig, crowns Pat Trent as reigning Homecoming Queen for 1969. Students elected the queen and her attendants. Mindy Babbitt and Anita Weeks from eight candidates. Ron Sterchi views the coronation ceremony held in the Pershing Arena.

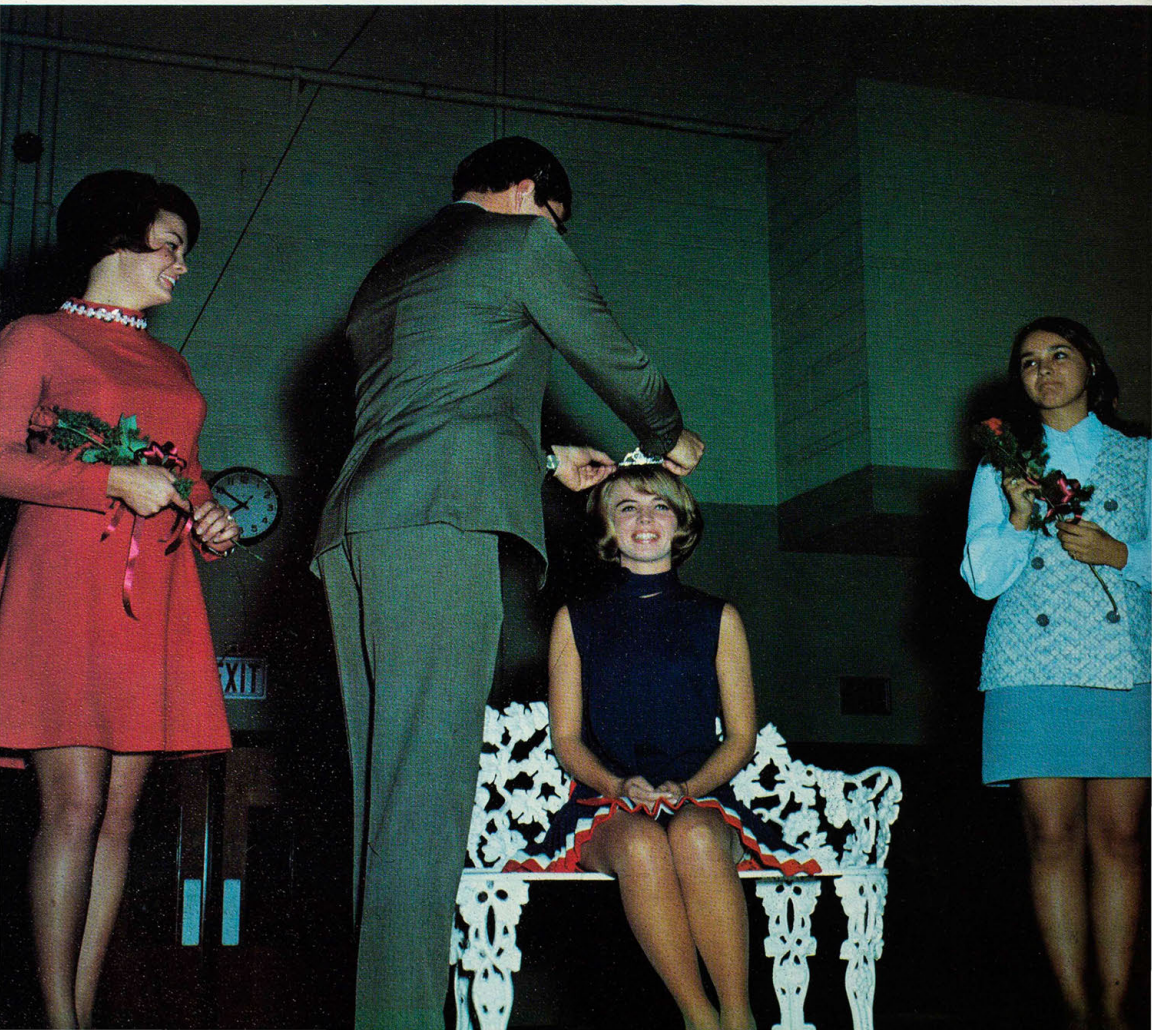



Eight NMSC coeds vied for the title of Homecoming Queen of 1969: Glenda Lauer, Alpha Sigma Tau, Nancy Lammert, Sigma Kappa, Nancy Madden, Independent, Linda Cagle, Sigma Sigma Sigma, Anita Weeks, Business Administration Club, Pat Trent, Alpha Sigma Alpha, Beverly Smith, Association of Black Collegians, and Mindy Babbitt, Delta Zeta.

Mindy Babbitt, attendant to the '69 queen is a sophomore Elementary Education major from St. Louis. She is active as a college user and in SNEA.

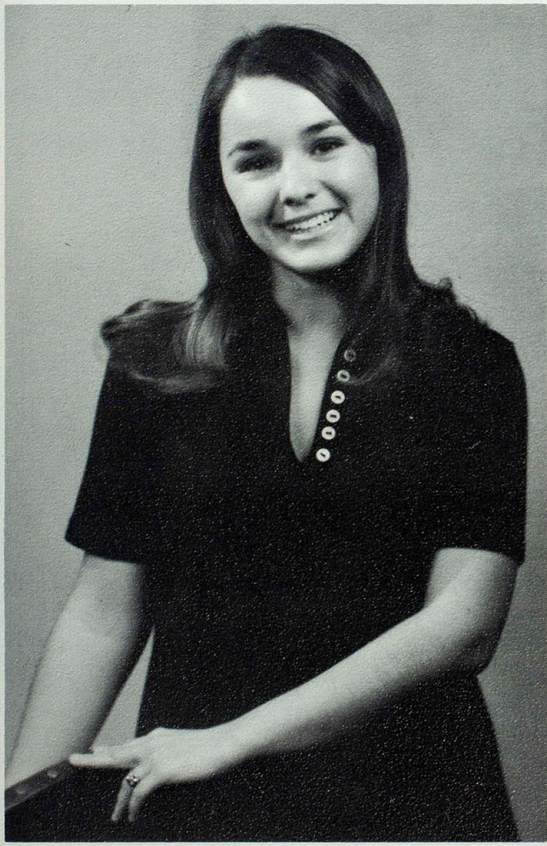

Sophomore, Business Education major from Montgomery City is Homecoming attendant, Anita Weeks. Anita is a past Miss Missouri candidate.







JOHN R. LIAK MEMORIAL



Many long hours were put into the construction of the Homecoming Queen's float, which was a project of the freshman class, under the supervision of Dr. William Kunzler, Director of Freshman Enrollment.

Illusion created by industrious student





Through the maze of construction equipment, trucks and workers, students do go to classes.



Capacity crowd awaits Lyceum performance by Kenny Rogers and "The First Edition".



Students utilize the bookstore facilities in search of books and study aids.

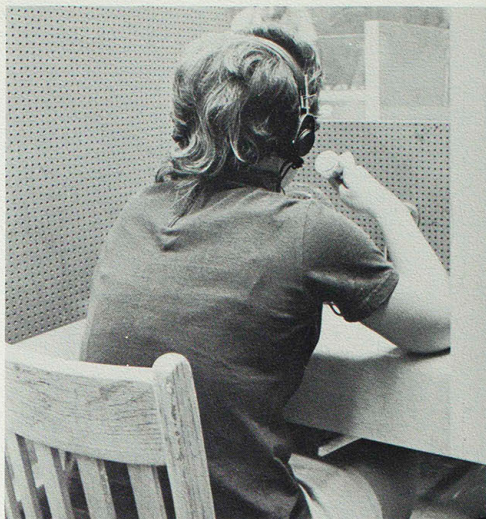

The language lab provides opportunities for students to practice conversational foreign languages.

IA majors combine teacher instruction with practical application on some of the best equipment available.

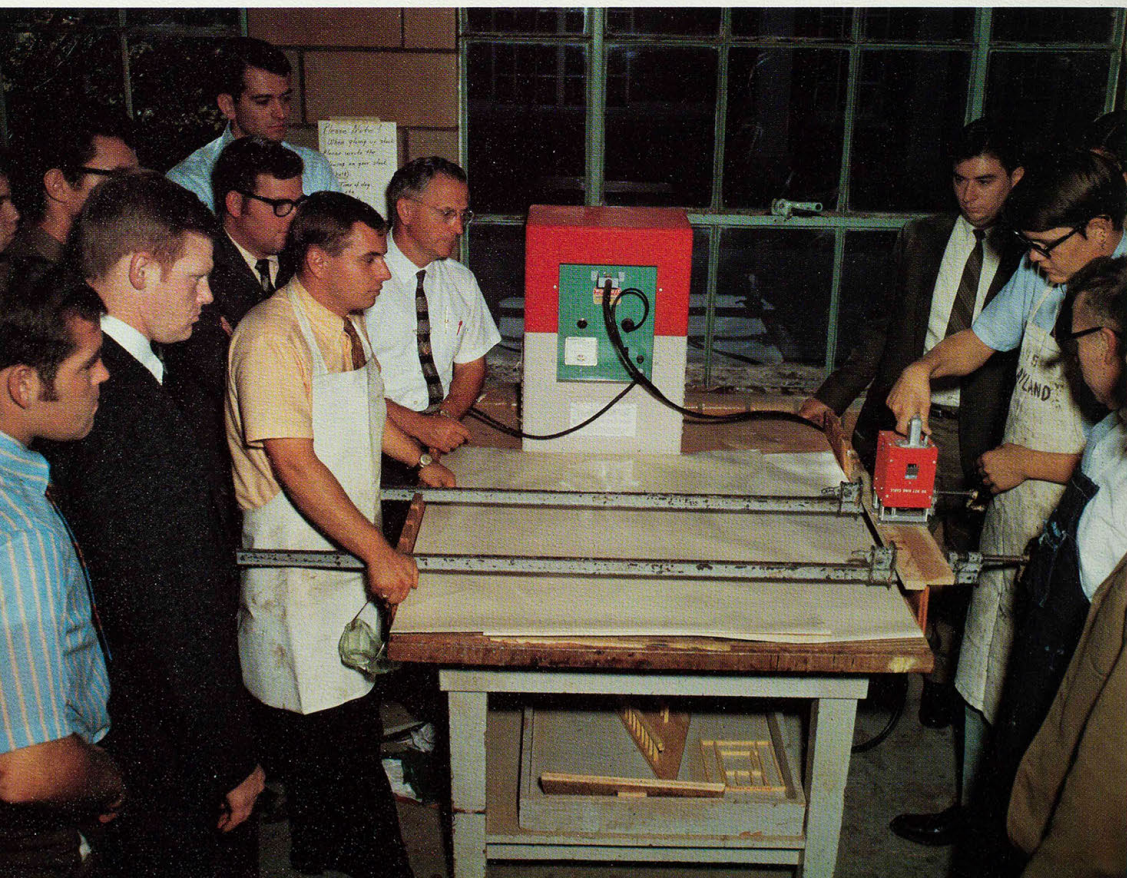



Oblivious to the rain, students continue on their way around campus.

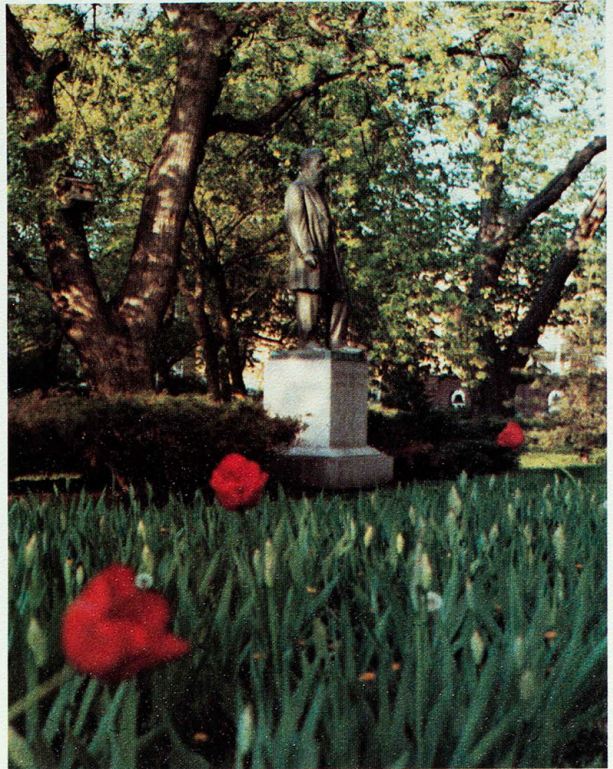

A well-known landmark on the NMSC campus is the statue of its founder, Joseph Baldwin.



Members of the College Marching Band perform their routines during the annual Homecoming parade.

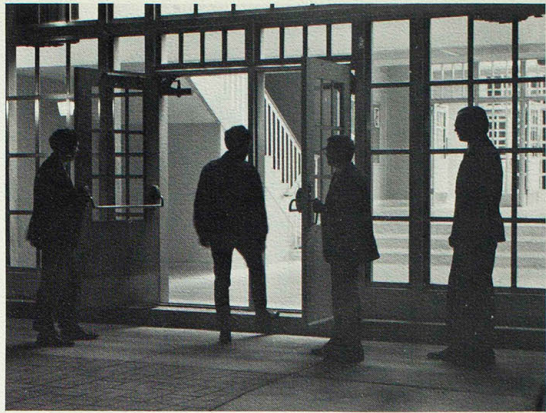

Bulldog football tri-captains John Suell, John Bringer, and Bob Levy check last minute plays with Coach Russ Sloan.



ECHO staff members lurk outside Violette Hall before going to a weekly meeting.





Joan McDivitt studies in Pickler Memorial Library. This year carrels were installed for individual study.

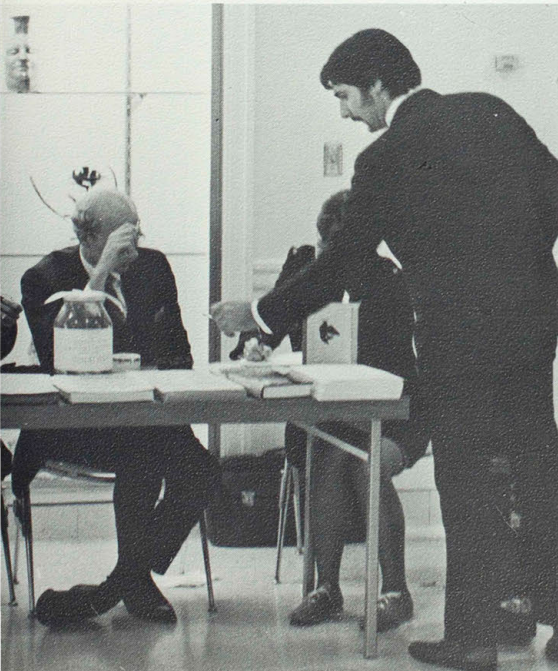

Moratorium followers bring action to campus on October 15 by pledging their support to the nation-wide movement. Students distribute literature, explain the purpose of the Moratorium, and collect donations.



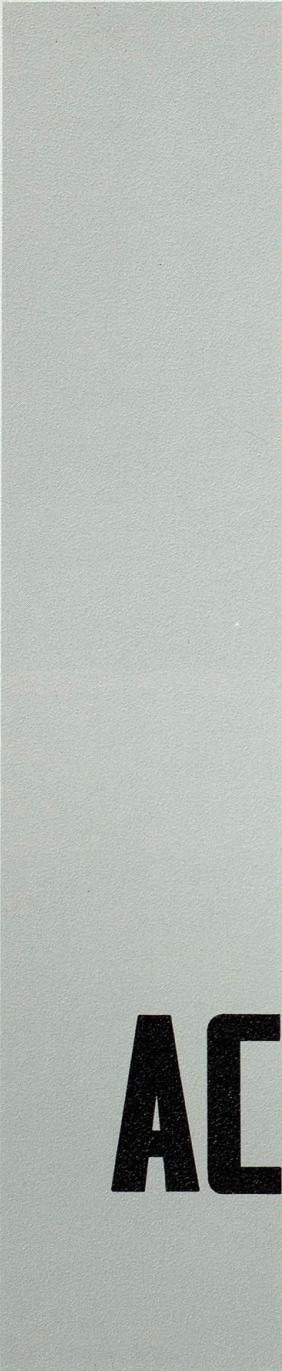

ACADEMICS



Board members sitting: Raymond Baker, Vice President; James Reinhard, President; Bruce Hunt, Secretary. Standing: Dr. Eli F. Mittler, Interim President; Mary Alice Bunney, Howard Hoffmaster, John Bartow.

Reinhard Serves As Board President

James R. Reinhard served as President of the College Board of Regents during the past year. Other officers included Raymond Baker, vice president, and Bruce Hunt, secretary. Howard Hoffmaster served as a member until December; at that time he resigned due to a change of positions with the Lee Newspaper Enterprises. Replacing him was James F. Jae, Jr. Other members were John Bartow and Mrs. Mary Alice Bunney.

The by-partisan board, three Republicans and three Democrats, were appointed by Governor Warren E. Hearnes. The Regents hold their offices for the term of six years.

James F. Jae, Jr., the newest board member fills the vacancy left by the resignation of Howard Hoffmaster.

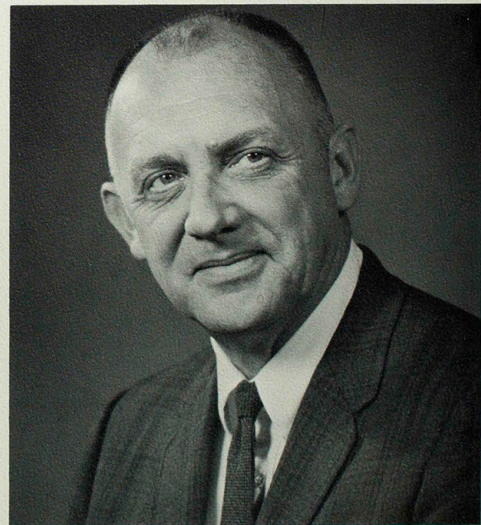



Howard Hoffmaster addresses a group of young journalists in Baldwin Hall.

Dr. Mittler, Board president James Reinhard, and Dr. McClain discuss projected campus master plan.

Walter H. Ryle IV converses with James Reinhard about the Latin American history program at the College.

Bruce Hunt socializes at a reception for Dr. Mittler.



Dr. Mittler Serves as Interim President

Dr. Eli F. Mittler was appointed as Interim President of NMSC following the resignation of Dr. F. Clark Elkins. Mittler, who became the first Interim President in this school's history, announced an "open-door" policy in regard to students visiting his office. Appointed in June of 1969, Dr. Mittler served as President until Dr. Charles McClain assumed the duties of the office in February of 1970. After completing his term as Interim President, Dr. Mittler assumed the position of Vice-president in charge of extra-divisional affairs.

Dr. Mittler attended Central Wesleyan College and received his B.S. in Ed. from Central Missouri State Teachers College, Warrensburg. He holds M.A. and Ed. D. degrees from the University of Missouri, and has done post-graduate work at the University of Minnesota and Columbia University.

Dr. Mittler is taking a brief time-out while he occupies the president's chair during his Interim Presidency from July 1 to January 31, 1970.



Dr. Mittler, prior to his appointment as Interim President, was head of the Division of Extension Services which provides people with the opportunity to take correspondence and extension classes.

Kirkville Mayor L. P. (Pete) Anesi signs a proclamation designating ROTC Week in Kirkville. Looking on are Colonel John Gerrity, professor in military science, and Interim President Eli Mittler.



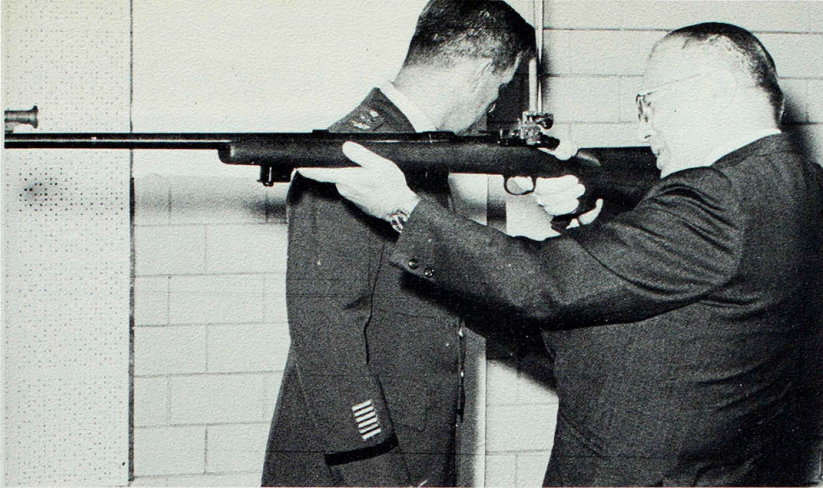

Dr. Eli Mittler pulled the trigger which fired the first shot in the new ROTC rifle range, located in the basement of Brewer Hall.

Mrs. Charlotte Mittler receives Homecoming mum from Dr. Mittler. The mums were sold by the Honorary Art Club as an annual project.



President Emeritus Walter H. Ryle is greeted by Interim President Eli F. Mittler at the President's reception. Mrs. Mittler and Mrs. Ryle also exchange greetings during the evening's activities.



Dr. Charles J. McClain Assumes

Dr. Charles J. McClain became the tenth president of Northeast Missouri State College on February 1, 1970. He served as president of Jefferson College at Hillsboro, Missouri, prior to his coming to NMSC.

McClain, 38, is married and the father of two teen-age girls. His family will remain in Hillsboro until the completion of this academic year.

He is a graduate of Southwest Missouri State College at Springfield, received his master's degree in Education from the University of Missouri at Columbia and his doctorate in Education from the University.

McClain was Director of Public Relations at Southwest Missouri State from 1955-1956; served as Superintendent of Schools, Jefferson County, from 1956-1959; was Assistant Dean of the College of Education, University of Missouri, from 1961-63; and became president of Jefferson College in 1963.

McClain was Chairman of the President's Council of Missouri Public Junior Colleges from 1967-69; President of the Missouri Association of Junior Colleges, 1966-67; Vice president of the Missouri Congress of PTA, 1965-68; Chairman of the Three Rivers District, Boy Scouts of America, 1966-68; is a member of the Board of Directors, Girl Scout Council of Greater St. Louis; was President, Department of Universities, Colleges and Junior Colleges of the Missouri State Teachers Association, 1965-66; is a Fellow of the Presidents' Council of the American Institute of Management; served as Chairman of the Teachers Education and Professional Standards Committee, Jefferson County Teachers Association, 1966-67; and was chairman of the Legislative Committee of the Missouri Association of Colleges and Secondary Schools.

He has had articles published in the "Modern Language Journal", "College and University Business", the "Missouri Parent Teachers Association Journal" and other professional journals.

McClain served on the Governor's Conference of Education 1966-68; is a consultant for the Institute for Junior College Student Personnel Officers at the University of Missouri and a professional adviser, Public School Systems, In-Service Educational Programs. He is also a member of the Commission on Colleges and Universities, North Central Association of Junior Colleges from 1965-66.

President Charles J. McClain signs a proclamation designating March 1-7 as Circle-K Week on the College campus. Observing the signing are Gary Strasser, chapter president, and Peter Koumas, president of Kiwanis International in Kirksville, of which Circle-K is a branch.



NMSC Presidency February 1, 1970



Martin Bailey presents the plaque earned by these business students at the intercollegiate business simulation contest held at Emory University, Atlanta, Georgia, to President Charles J. McClain. Onlookers are James Edwards, extreme left, faculty adviser, Don Hagan, with trophy and Gary Barnett, right.

Dr. McClain is pictured with his family in their Hillsboro home prior to their moving to Kirksville this spring. Mrs. Norma McClain watches as

her husband pours refreshments for daughters, Melanie and Anita. The McClain family will reside in the president's mansion at 706 S. Halliburton.



P.R. Division Releases News

Robert L. McKinney served as Assistant to the President and as Head, Division of Public Relations and Information Service. Activities performed by his division included the dissemination of College news by Mrs. Joyce Delehaunty, who was employed by the College effective September as a newswriter.

William Cable, director of publications, also served as sports information director; John Kenney was the College publicity photographer and instructor in photography.

Directing the alumni activities was Russell Harrison under whose leadership the NMSC Alumni Association conducted fall and spring meetings in various counties of Northeast Missouri.

The ECHO yearbook and the INDEX newspaper were under the direction of Joe Galkowski.

Russell Harrison, director of alumni services, and Robert Bradley display disc which contains a complete alumni listing.



Serving as Head of the Public Relations and Information Service Division for NMSC is Robert L. McKinney.

William Cable

John Kenney



Russell Harrison

Joe Galkowski





Dr. Arthur L. Fritschel, dean of instruction, is preparing a report that he is to submit to the Curriculum Council.

Dr. Harold Copenhaver was appointed to the position of assistant to the dean of instruction this year.



Instruction Dean Advises Students

Dr. Arthur L. Fritschel, dean of instruction, acted as chief academic officer of the College for the past year. Dr. Fritschel was the coordinator of this year's expanded Day of Dialogue in February, and was instrumental in its creation last year.

The switch from quarters to semesters this year brought about transition problems which were dealt with largely by Dr. Fritschel. His office was helpful in advising students how to best utilize the semester system in completing the required courses for their degree.

Dr. Fritschel served on the Curriculum Council, which decided any changes, additions, and improvements of the existing academic program. Dr. Fritschel maintained a personal contact with interested students, despite his serving on various other councils and committees.



Taking time from her administrative duties, Dean Gramann prepares to make traditional presentation to the Homecoming queen.



The administrative demands of his position call for Dean Henry Boucher to do much research on latest trends and developments.

Administration Serves Students' Needs

With a wide range of responsibilities, the Division of Student Affairs, under the leadership of division head, Henry Boucher, was in charge of the administration and supervision of student conduct and discipline, student organizations, social activities, both on and off campus housing, student aids, awards and scholarships, student employment, and other non-academic activities concerned with the general welfare of the students.

Faculty sponsor of the Panhellenic Council, Dean of Women, Rita Gramann, also worked with beginning freshmen, set up the social calendar, distributed the monthly activities calendar and made her office available to all

college coeds.

Dr. William Kunzler, Director of Freshmen Enrollment, was responsible for the orientation, advising and enrollment of all new freshmen. He was also the sponsor of Student Mentors and Men's Dorm Council.

Housing arrangements for students, both on and off campus, was the primary objective of Director of Housing, Al Holzmeier.

The Work-study program is effectively run from the office of the Director of Financial Aids, under the leadership of Wayne Newman, for qualified students who seek financial aid while attending college.



Rita Gramann
Dean of Women



Alfred Holzmeier
Housing Director



Dr. William Kunzler
Freshman Enrollment
Director



Wayne Newman
Financial Aids
Advisor



Graduate Dean Judson Martin has the responsibility of evaluating the applications of those students who desire to enroll in the graduate division.

Office Administers Graduate Programs

Promotion of the Graduate programs at the college is the major function of the Office of Graduate Studies. Duties include receiving applications for admission to graduate work, receiving transcripts after a bachelor's degree or master's degree has been earned, and evaluating the applications and transcripts.

The director of Graduate Studies works with the Graduate Council in formulating and revising policies. Various procedures were modified this year in adjustment to the change to a semester system.



Charles Elam, Director of Admissions, supervises and coordinates the admission of freshman and transfer students to NMSC.

Admissions Office Welcomes Students

Responsibility for admission of students to NMSC is a major part of the Admissions Office. This office makes contacts to high school seniors through college days held at various high schools in the area. The Admissions Office provides assistance to the high school students in selecting a college and obtaining material about NMSC, particularly in fields of individual interest.

A senior day is held on campus, directed by the Admissions Office, to allow a chance for high school students to visit the campus and explore its services, facilities, and course work.

Registrar's Office Maintains Records

Academic records are kept under supervision of the Registrar's Office. Responsibilities of the office include maintaining accurate student records of credit and grades, providing transcripts, evaluating transfer credit, certifying credit to other schools and the State Department of Education, and sending out student grade reports.

Another duty of the Registrar's Office is direction of various class registration procedures. This year a new arrangement was made, providing for student assistance at registration by Registration Mentors. Requirements for student aids included academic average, clerical ability, and the desire to help students.



Dr. Orville E. Bowers serves the college as Registrar.

Maintenance Dept. Protects Campus

In addition to providing college engineers, security patrol, custodians, electricians, firemen, carpenters, painters and gardeners for the college campus, the Maintenance department handled some special jobs this year. Protecting the campus grass, draining the sidewalks of water, and removing snow were some of the miscellaneous duties faced by the maintenance department.

Director of Maintenance, Howard Morris, is assisted by a chief engineer, head custodian, head gardener and chief of security.

Gene Schneider serves the maintenance department as the chief engineer for NMSC.

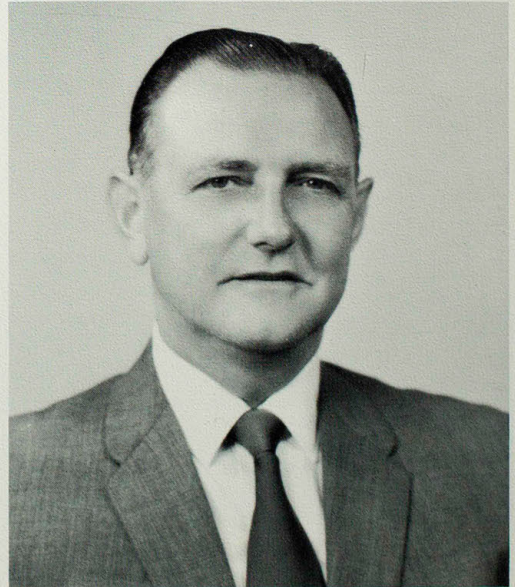

Howard Morris directs the division of Maintenance at NMSC.



Dr. Robert Wright looks over scores made by students who have taken vocational interest tests.

Dr. J. C. Wright became the acting head of Extension this year.



Study Lab Started By Testing Center

Working with students on academic probation, or those returning to school after academic suspension, is a major service of the Counseling and Testing center. Directed by Dr. Robert Wright, the center introduced a study methods laboratory this year, designed to assist students who have inadequate study habits.

The center also offers counseling for students with vocational planning problems, educational problems of any nature, and social or personal problems. The staff includes four counseling psychologists and one psychometrist.



Emil Green



Dr. Richard Mease



Dr. Jack Reiske

Extension Division Places Teachers

Furthering college services to as many areas as possible is the objective of the Extension Division. The division serves college students, high schools, teachers and communities.

Included in the Division of Extension Service are the Bureau of Placements, Bureau of High School Educational Activities, Bureau of Audio-Visual Education, and the Bureau of Correspondence and Extension Service. Students who are unable to attend an educational institution may take courses through this service, and public school teachers may take courses toward a degree under supervision of the division.

Dr. J. C. Wright serves as acting head of the Extension Division. Under his direction are Kathleen Bohon, Bureau of Placements, Forest Crooks, Bureau of Audio-Visual Education, and Noah Richardson, Bureau of Correspondence and Extension Service.

Business Service Controls Finances

College financial and business matters are directed by the Division of Business Service. With the central office located in Baldwin Hall, services extend to the entire campus. Under supervision of this office is the purchasing agent, who makes requisitional purchases for the college, and the comptroller, who administers the internal budget and certifies expenditures.

Also included in this division was the Stenographic Office, responsible for duplicating service for the college, and the telephone exchange switchboard.

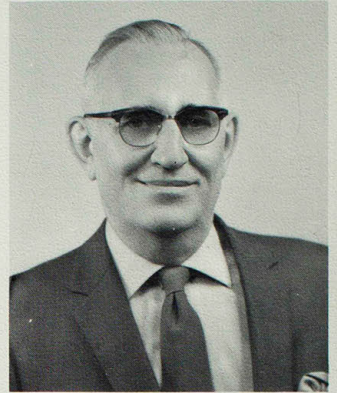

Pete Nicoletti
Head of Business Service

Marion Johnson
Business Service Division



Union director Kenneth Sykes attempts to provide uniformity and coherence to the Union's management of diverse functions.

Union Serves As Center Of Activity

Students, faculty, and guests of the college campus enjoy services of the Student Union. Since the union opened in 1967, many activities have been centered in the building. Facilities include a snack bar, cafeteria, dining room, a bookstore, a barbershop, and a games room. Students also use the lounge for study and the tv room for entertainment.

Student organizations frequently make use of the Activities Room and meeting rooms upstairs. Various community organizations also hold meetings, breakfasts, luncheons, and banquets at the Student Union. Receptions, recitals, parties and dances for the entire student body are also held in the Activities Room.

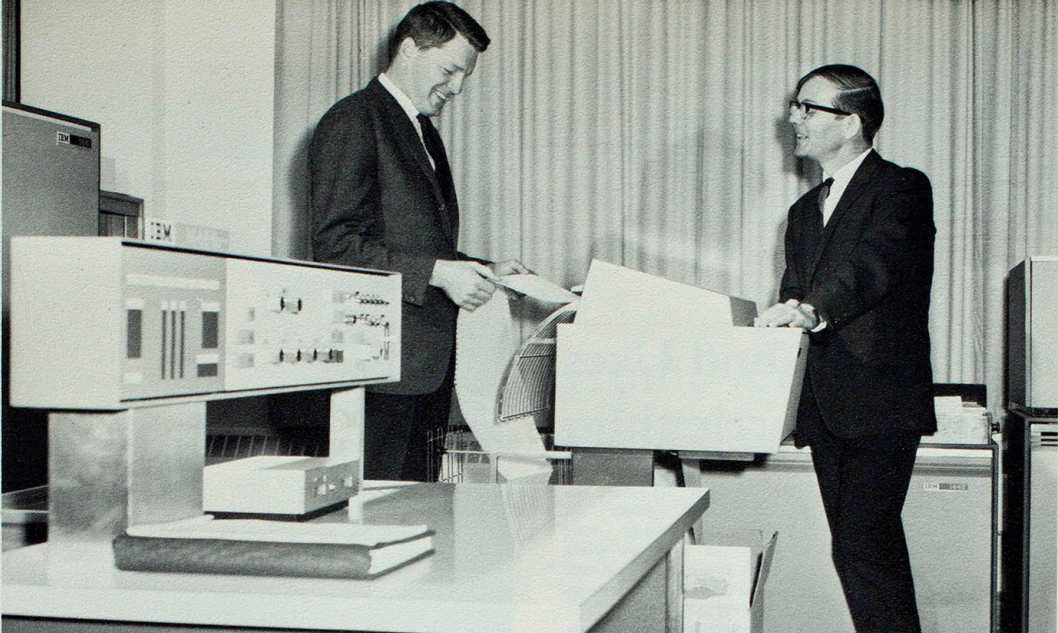

The data processing equipment is utilized by many teachers in an effort to facilitate testing and grading techniques.

Center Handles Information Systems

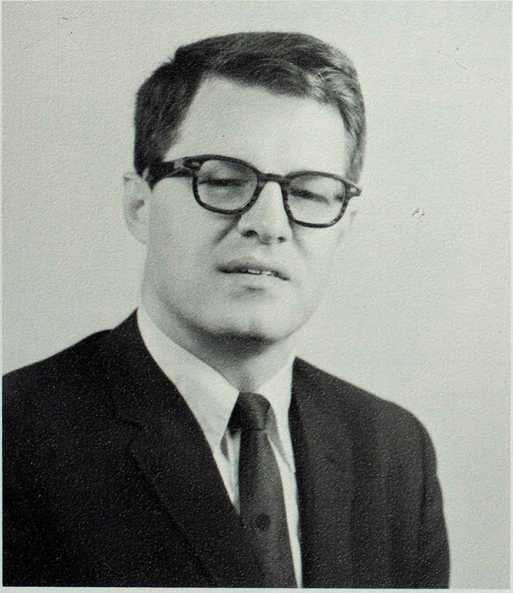

Robert Bradley serves as head of the Data Processing center.

Responsible for supervising the development of information systems for the college is the Data Processing Center. Some of these responsibilities are fulfilled by offering advice in the areas of information storage, information transmission, or information usage.

During the past year, several new systems were developed and implemented by the center staff for the division of Business Services. In addition, a research grant was accepted from the Missouri Commission on Higher Education to develop a facilities information system for the colleges in the state. These activities and the operation of our student and alumni information systems has caused a great increase in the regular activities of the center.

Future plans call for an intensive analysis and updating of current systems, and the development of systems in several new areas.

Upward Bound Uses Special Curriculum

Upward Bound is a college preparatory program designed to generate the skills and motivation necessary for success in education beyond high school among young people from low income backgrounds and often inadequate secondary school preparation. The program seeks students with potential whose ability and personal worth may not have been recognized in the typical classroom.

Instructors and tutor-counselors are carefully selected for their capability and willingness to try innovations in teaching and their ability to understand and identify with the Upward Bound student. A special curriculum is designed to involve students in learning experiences which will help develop creative thinking, effective expression and attitudes toward learning needed for post-secondary educational success.



Basil Morlan, head of Upward Bound, supervises the operations of the program, which seeks to increase educational opportunities of young people.

Free Medical Aid Offered To Students

Clinic services for students include medical treatment and minor surgery. The clinic, located in Kirk Building, is available for all students. Special services include flu shots to hundreds of NMSC students.

Tests and immunizations are given free of charge when requested by the student and recommended by Dr. John Biggerstaff, supervisor of the College Health Office.

NMSC student takes advantage of clinic services and gets medical aid from Dr. John Biggerstaff, college physician.

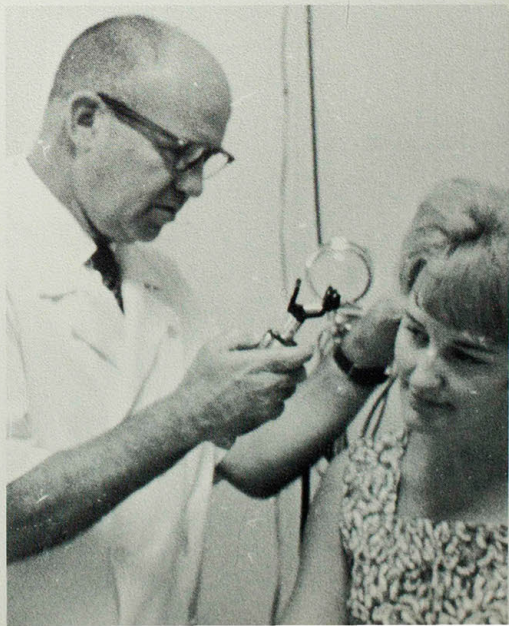

Home Economics Broadens Program

Special fields of concentration were added to course work available in the Home Economics division. For those enrolled in the Occupational Program in Child Development a new laboratory was provided in remodeled quarters of Adair House near Violette Hall. Other special fields included clothing and textiles, foods and nutrition, and home management. New equipment included a closed circuit television used in teacher education classes.

The Home Economics division curriculum is designed to allow majors in the field to teach particular areas of emphasis. Practical application of subject matter is possible in clothing construction classes, food preparation laboratory, child development laboratory and residence in the home management house.



Mrs. Dorothy Pearson, Head of the Division, looks through textbooks for supplementary material for class lectures.

Home Economics majors plan, not only for a teaching career, but also for a career as a homemaker.



Olivene Baker Geraldine Gosch Joyce Hearn



Dr. Charlotte Revelle Rose Shanight Elizabeth Wilson

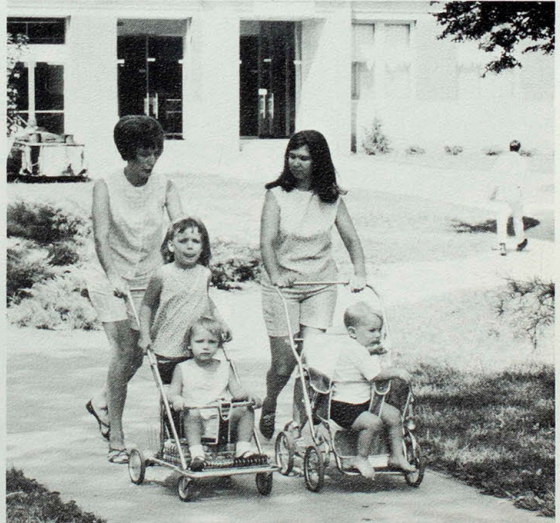

Division Offers Flexible Program

For those students pursuing business careers, the division of Business Education offered a flexible program designed to: prepare teachers of business subjects for secondary schools and junior colleges, prepare students desiring a degree in business, and provide intensive short courses in business for those seeking immediate vocational training. Completion of one of the programs enabled students to obtain the Bachelor of Science degree, the Bachelor of Science in Education, or the Master of Arts degree.

In addition, a one and two-year certificate program was available to students who did not care to major in business but who had desired preparation for office and secretarial training. Certificate of Completion was granted to those who completed the program, with special recognition for those who maintained a B average or better.

During the past year, a two-year certificate program in accounting and data processing was set up, and a Master of Business Administration program is currently being formulated for the division.



Dr. Charles Kauzlarich, supervises the Business Division, which not only offers a degree to Business majors, but also a one and two-year certificate program.

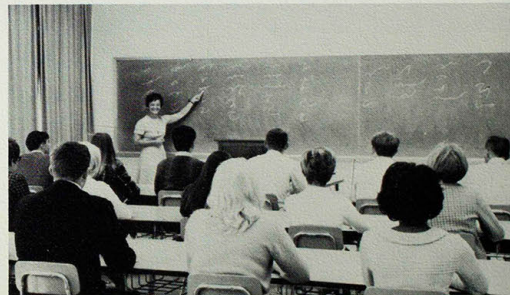

Students increase their business knowledge by practicing drills in shorthand.

Student gains valuable advice from another student on writing brief forms in shorthand.





Students practice and improve their skills on secretarial machines including the IBM keypunch.



Dora Clark Eugene Croarkin Gwendolyn Durham



Winferd Durham James Edwards Laura Hulse



Jeff Jesse Janice Legg Dr. Harold Mickelson Joseph Mitch Dr. Robert Sprehe Jerry Vittetoe Beverly Wheeler



Similar interests in Business causes these students to gather to discuss various aspects of their future careers.



Education Division Prepares Teachers

Preparation for future teachers, school administrators, and counselors constitute the major purpose for Education Division faculty members. In addition, the division works toward understanding the role of a teacher or administrator in the community, as well as the school. Throughout this year, plans for improving student teaching training were made. Under the direction of Dr. Taylor Lindsey, the division strived to prepare students to become teachers, guidance counselors, principals and supervisors for schools in Missouri and throughout the nation.

Considerations for improvements for the campus included simulated classrooms, and an audio-visual center.

Education faculty helped to prepare approximately eight hundred student teachers this year. Courses stressed understanding of youth and school organization. The division offers degrees in elementary education, secondary education, administration and guidance.

Dr. Taylor Lindsey, Head of the Education Division, is responsible for approving students to take education courses, in order for them to student teach.

Education courses include such student responsibility as making lesson plans and working in simulated classroom situations.





Dr. Clifton Bell

Forest Crooks

Dr. Marlow Ediger



Elizabeth Evans

Dr. Massye Goins

Dr. Loren Grissom



Dr. Earl Ludlow

Dr. Grace
McReynolds

William Matthew



Fruits of labor of education are shown at spring graduation, as the President of the senior class places a wreath at the foot of Joseph Baldwin statue.



Dr. Richard Mease

Dr. Ivan Miller

Clarence Murphy

Richard St. Clair

Dr. H. B. Tate

Dr. Howard Terry

Dr. Linn Terry

Fine Arts Boasts Pianos, Displays

Electric console pianos were an addition to the Fine Arts division facilities for elementary majors. The pianos operated with earphones and an instructor console, combining private keyboard lessons and practice with classwork. The division also sponsored programs for secondary teachers in art, music, and allied arts.

Important services of the division included opportunities for student performances in concerts, tours, programs and entertainment at special activities, such as football games. Art displays by students and faculty appeared in the Student Union gallery and Baldwin Hall. These functions served as experience for the fine arts students and opportunities for campus appreciation of the arts.



Dr. Dale Jorgenson, head of the Fine Arts Division, coordinates the tours, concerts, displays, special activities, and recitals in which music and art students participate.



Helen Babbitt



Marvin Bartel



Don Canady



Dr. Roger Cody



Lewis Danfelt



Clay Dawson



Kathleen Dawson



Tom Duden



William
Fitzsimmons



Dr. Thomas Higgins



Dr. Mary Belle
Jepson



Elementary music majors practice fundamental drills on the electric console pianos in Baldwin Hall. These pianos are a new addition this year

to the Fine Arts Division and allow increased individual supervision by music professors.

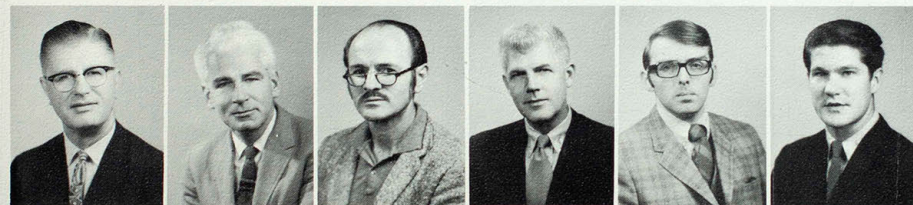

Dr. Leon Karel

Dr. Frederick Kirchberger

Kent McAlexander

Richard Morton

William Murray

David Nichols



Dr. Tom Ritchie

Barbara Stevenson

Claudine Terry

William Unger

Dr. Richard Weerts



Dr. Joseph Dolan, Head of the Division of Health and Physical Education, keeps busy in the performance of his duties.

PE Division Chosen For Pilot Program

The division of Health and Physical Education offered training and education in correct health practice and effective physical education teaching techniques, and stressed participation in a program of extra-curricular physical education.

To emphasize their goals, the division sponsored programs for inter-collegiate, extramural, and intramural competition for interested students; this department also had the responsibility of preparing professional nurses to serve the expanding medical needs of man.

During the past year, Life-Time sports authorities chose the Health and Physical Education department as a pilot trainer institution for April, 1970; this new program emphasizes the national demand for graduates skilled in life-time sports. The selection of this campus as one of the schools participating in this program served to focus interest on the work carried out by the Health and Physical Education division this year.

Participation in the intramural program serves as an integral part of the student way of life on campus.



The need for medical aid in the nursing profession is recognized by both civilian and military factions of society.





Patricia Afshar



Elmira Baiotto



Jane Barnett



Jane Bartling



Alice Behymer



Kathleen Bennett



Larry Boleach



Jack Bowen



Dr. Max Cogan



James Daugherty



Dr. Mary Estes



Dr. Charles Fast



Dr. Christine
Foster



Kenneth Gardner



Dr. Virginia
Hoffman



Boyd King



Regina Lindhorst



Sam Nugent



Dr. Ralph Pink



William Richerson



Jane Rider



Willard Sims



Russ Sloan



Martha Spath



Mary Thurman



Maurice Wade



JoAnn Weekly



Sarah Wimp



Lucille Winslow

Old Department Finds New Home

Division work in Language and Literature included department revision in both English and Speech. In the Speech area, plans involved an updating of curriculum, according to indications of recent research, and maintaining the best of traditional programs. Considerations also included allowing more electives in general education and within the speech major requirements.

The English department offered a new course in linguistics during fall semester. Extensive curriculum revision to take place in the next few years was a part of the department planning. Another innovation for Language and Literature was the move to offices in Nason Hall.



Dr. Perry Whitmore began his second year as head of the division of Language and Literature. Along with his administrative duties, he taught a Mythology Class.

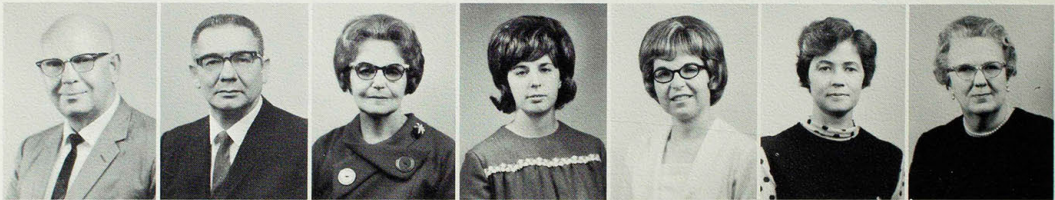

Gail Albright

Dr. Humberto
Alvarez

Ruth Beal

Wanda Bemboom

Jane Byrd

Dr. Glenda Clyde

Anna Downing



Berenice Dry

Joe Galkowski

Charles Greeley

Dr. Linda Heun

Dr. Richard Heun

Elizabeth Holt

Dr. C. V.
Heunemann



Joan Hunter



Fred James



Connie Jones



Martha McClaskey



Dr. Rachel McKay



Dr. H. Chandler
Monroe



Hubert Moore



Donna Nelms



Dr. Joaquin
Penalver



Everett Porter



Linnea Ratcliff



Dr. Madeleine
Roch



James G. Seaverns



Madelene Sykes



Donna Truitt



Leona Whitton



Dolly Wilson



Dr. Herman
Wilson



Dr. Elizabeth
Worrell



Donna Wright

Cast from the College Players production of "Archy and Mehitabel," take a break at one of the many rehearsals that go into a successful performance.



Vanasio Sele and Randy Petty, members of the Readers Theatre, go through their parts from the oral interpretation program, "No Hiding Place..."

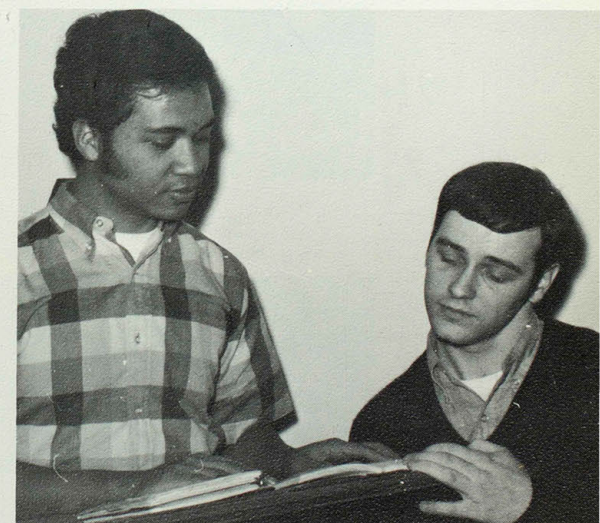



Students busily scurry to and from classes in Violette Hall, home of the Mathematics department.

Math Division Adds Audio-Visual Aid

Audio-visual equipment was added to the Mathematics division this year. A new machine, the audiocan, illustrates information recited on tapes. Available to students during the day, the equipment serves to improve abilities in such areas as data processing key-punch.

Freshmen students were required this year to select a math course as part of their general education work.

Advanced mathematics courses enabled students to acquire preparation for teaching modern courses in the field, and provided a background for other related professions.

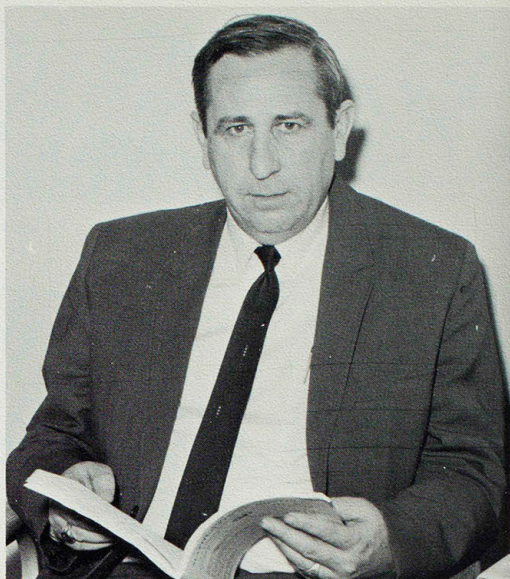

Dr. Dale Woods strives to keep the math program at a high level of excellence through awareness of new developments in the field.



John Bartling



Mary Sue
Beersman



Dr. John A.
Beuckman



Karen Croarkin



Dr. Joe Flowers



Don Groff



Mary Kohlenberg



Duane Norman



Dr. J. P. Purdy



Kenneth Sitwell



Tom R. Thompson



William Weber

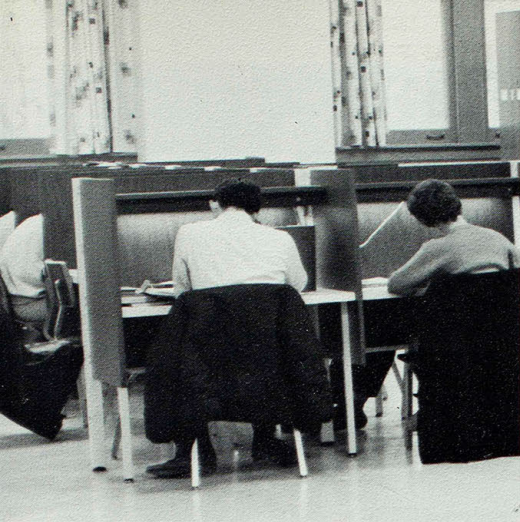

Students at NMSC find the study carrels on the second floor of the library to be very helpful to them throughout the year.



Kathel Addleman

Martha Brockman

Linda Buescher



Eleanor Ellebracht

Florence Kibler

Odessa Ofstad



Elizabeth Schuetz

Ruth Schutte



George Hartje, director of the library, glances through a new book for the Pickler Memorial Library's collection.

Library Division Has Improvements

Improving library facilities to benefit both faculty and students was the primary goal of the Library Science division in 1969-'70. A remodeling of the older part of Pickler Memorial Library was completed, including air conditioning and improved lighting. New study carrels, lockers, and enclosed work rooms for faculty members were installed.

Students enjoyed checking out pictures from the prints made available for loaning. Another innovation to the division was a library resources course required for new students. The library also participated in the Education Resources Information Center project, which makes information in the educational field available to students and faculty.

Industrial Arts Finds New Home

Looking toward completion of the new Industrial Arts building, the Industrial Arts division has already made changes and new plans. New courses of study have been offered in industrial technology and industrial occupations. A major in Driver and Safety Education has also been made available.

Industrial Arts students made use of added equipment in the area of industrial plastics, power mechanics and woodworking. Plans formulating this year include one and two-year technical programs.

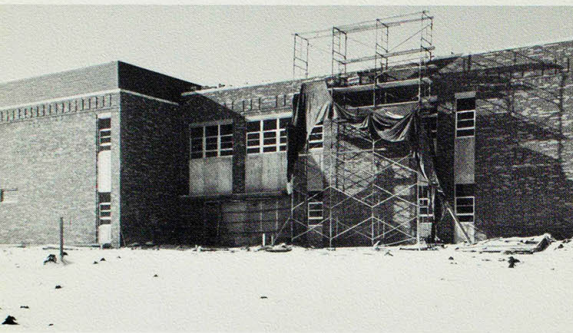

Construction of the new Industrial Arts complex serves as evidence of the growth of the campus community.



Dr. Roland Nagel demonstrates to students some of the principles and techniques involved in the use of industrial equipment.



Dr. Ronald Bagley

Duane Cole

Raymond Crist

Dr. Larry Davis

Arthur Harrington

John Kenney



William Minor

Dr. D. D. Nothdurft

Lowell Priebe

Joseph Rhoads

Ralph Shain

David Travis

Clinical Services Provided Students



Reading, special education, speech pathology and audiology made up the four major areas of interest in the division of Special Programs this year. Contained in the division was the Speech and Hearing Clinic which provided clinical services for the college students and people from surrounding areas. Here students conducted diagnostic clinics in speech, hearing, and reading. Division staff members also cooperated with the Kirksville Regional Diagnostic Clinic. Both graduate and undergraduate degrees were offered in this division.

Joining the staff of the division this year were Dr. Linnea M. Anderson as professor in Special Education; Mrs. Betty Bejcek as instructor in Special Education; and Mrs. Wynn Rutledge as instructor in Speech.

Dr. William Hall spends many hours utilizing varied mechanisms in an effort to find better ways of aiding those with speech difficulties.



Dr. Linnea Anderson

Betty Bejcek

Dr. Elizabeth Frazier



William McClelland

Dr. Kenneth McGuire

Dr. Jeffrey Mitchell



Mary Roberts

Wynne Rutledge

James Sparks



As part of her educational experience in special education, a student engages in playful discussion with children at the Diagnostic Clinic.

MA Degrees Offered To Science Majors

Space available for the science division has tripled in the past two years. The division has also begun to acquire facilities for its laboratory courses which were added to the curriculum in the fall of '69. Laboratory courses for freshman as general education requirements, including biological inquiry, earth science, and physical science are now offered.

Juniors and seniors were enabled to participate in research type courses in preparation for further work at the graduate level. The Master of Arts degree in education is now offered in science. Plans are being made to make a Master's degree in biology available.



Dr. Dean Rosebery, as head of the Science Division, was instrumental in implementing new curricula in the division.



Dr. Max Bell



Dr. John Black



Dr. James
Bywaters



Victor Cochran



Melvin Conrad



James Dimit



Denman Evans



Dr. Max Freeland



Dr. Charles Gross

David L. Hanks

Dr. Jack Magruder

Robert S. Mason

Dr. Don Q. Millikin

Dr. Robert Nothdurft

Dr. Robert Peavler



Dr. Wray M. Rieger

Dr. Gary Sells

Dr. Will Selser

Dr. John Settlage

Eugene Smith

Richard Stevenson

Donald Walker

Science students make use of the new laboratory facilities which are being increased every year.

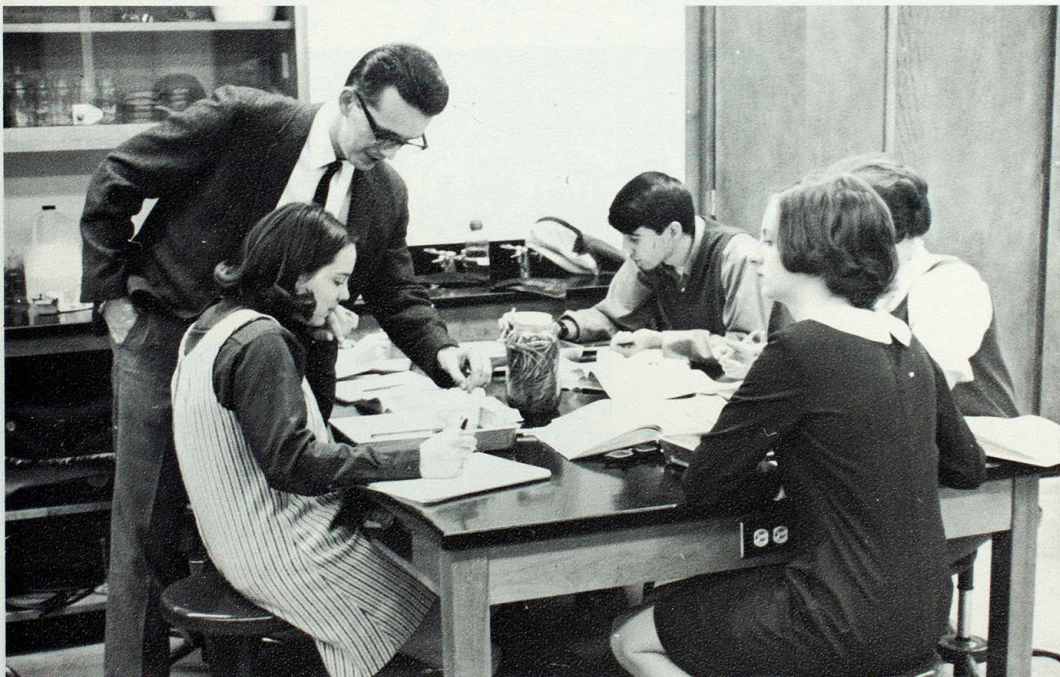

Social Scientists Pick Many Degrees

Comprehensive courses of the general college contributed heavily to the division of Social Science. Required course offerings included World Civilization as well as subjects among the directed electives.

Students majoring in elementary education, business administration, vocational home economics, and several other fields were furnished the required courses by Social Science to complete their degree work.

Majors offered under this division were in the fields of social science, history, economics, geography, psychology, political science and sociology which led to the Bachelor of Science in Education degree. In addition, the Bachelor of Arts and Bachelor of Science degrees were offered in several areas. In the fields of social science and history, a Master of Arts degree was made available.



Dr. Gilbert Kohlenberg, Head of the Division of Social Science, plans the division's varied curriculum at NMSC.



Dr. Earl
Cunningham



Anthony D'Souza



Pat Ellebracht



Dr. M. F. Eller



Dr. Jack Hines



William Kitts



Dr. Pauline Knobbs



Joseph Ku



Dr. David March



Laughlin Building, the center of social science operations on campus, houses most of the division's classes as well as its faculty offices.



Dale Martin

Dr. Donald Mitchell

Dr. Charlotte Mittler

Dr. No-Young Park

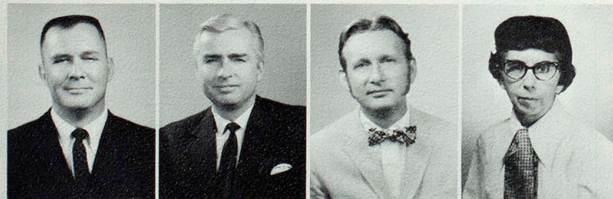

James Preston

Walter H. Ryle, IV

Dr. Robert Schnucker

Dr. Ruth Towne



Colonel John F. Gerrity, formerly of Fort Hood, Texas, heads NMSC's new ROTC program.

ROTC Completes Its Initial Year

Reserve Officer's Training Corps, under the direction of Colonel John F. Gerrity, was introduced into the College curriculum fall semester. Juniors were enrolled in the advanced ROTC program and attended summer training camp at Fort Benning, Georgia.

NMSC was one of the 15 colleges chosen from 100 applications submitted to the United States Army Department for the ROTC program '69'.

Approximately 624 freshmen were taught military history, weapon, equipment, and leadership techniques, operations, and basic fundamentals of the Army, as well as the basics of the other armed forces. Students completing the four years will be commissioned 2nd lieutenants in the Army.

Freshman rifle teams were able to practice at a new seven point .22 caliber range which included automatic target transports and safety modifications necessary to reduce sound.



Margaret Ann Milder, the first coed to enroll in NMSC's ROTC program, receives instruction from Captain Joe Huddleston.



Colonel Gerrity reviews the new cadets on the tennis courts/parade grounds south of Campbell apartments.

Military personnel of the ROTC unit are shown conferring on logistic matters for the support of the ROTC unit. Left to right, Staff Sergeant Benny C. David, Ft. Sill, Oklahoma; Captain Roy A. Collar, Vietnam; Staff Sergeant Leo L. Martelon, Ft. Leonard Wood; Colonel John F. Gerrity, Ft. Hood, Texas; and Major Donald M. Currie, Vietnam.





Mike Thornberg, recipient of NMSC's first four-year ROTC scholarship, is sworn in by Colonel Gerrity.

The NMSC ROTC Cadets stand in formation during one of the regular training sessions at the College tennis courts. These sessions, held on Tuesdays and Thursdays, enable the cadets to develop precision in close order-military drills.



ROTC Cadets participate in the raising of the colors immediately before Bulldog home football games.

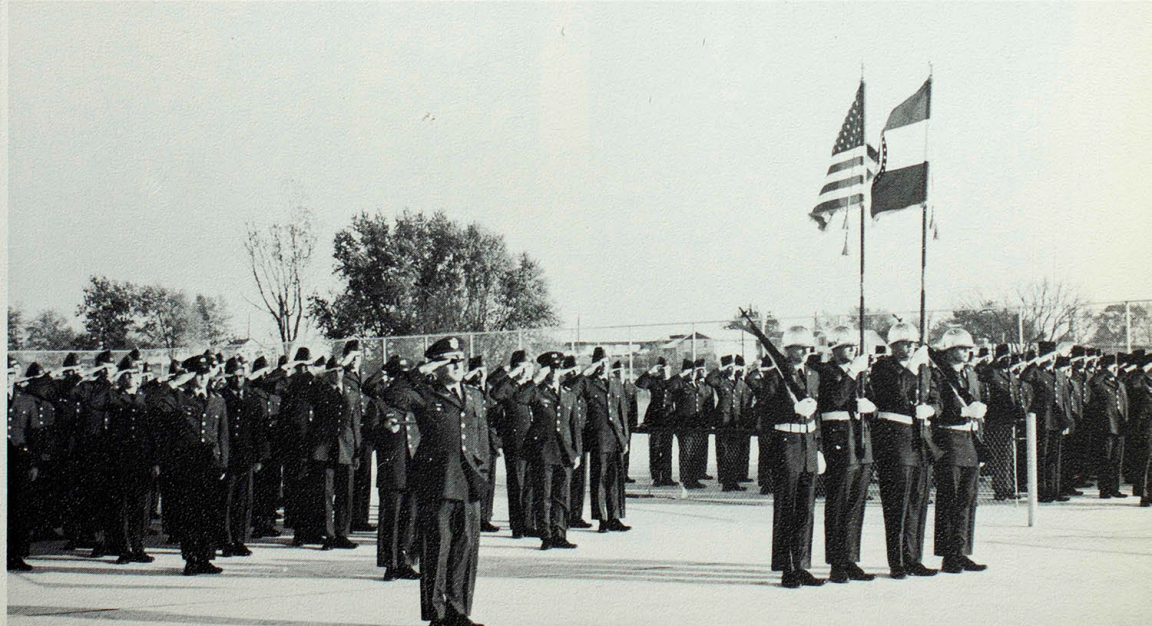

Dr. Walter Ryle Continues Writing

Dr. Walter H. Ryle III, President Emeritus of NMSC, is involved this year in two major projects concerning the college.

The first of these projects is the writing of the school's centennial history, 1867-1967. From his office in Kirk Memorial, Dr. Ryle gathers historical information necessary in the preparation of this, his sixth book. Utilizing the college Missouriiana collection, information from various alumni, college archives, and old college publications, Dr. Ryle has completed 22 chapters of the history.

Dr. Ryle's second project concerns the restoration of the NMSC campus. Working with the college maintenance department, Dr. Ryle is involved in a program for the beautification and rejuvenation of NMSC. Supervising landscaping and overseeing the operations of the greenhouse are among his duties in this field.

Following a day of research in the College museum, Dr. Ryle leaves the Rotunda of the Kirk Memorial.



Behind his desk in Kirk Memorial, President Emeritus Ryle prepares more copy for his historical book about the College.

Dr. Ryle continues to show his interest in campus landscaping as he views a variety of flowers in the greenhouse.





Paul O. Selby, Dean Emeritus of Instruction, Professor Emeritus of Business Education, B.S. in Ed., A.M., Ph.D.

Cecil H. Allen, Professor Emeritus of Psychology, B.S., A.M., Ph.D.

Otho Barnett, Assistant Professor Emeritus of Drafting, B.S. in Ed., M.Ed.

Sherod Collins Named To Emeritus Rank



Berenice B. Beggs, Assistant Professor Emeritus of English, B.S. in Ed., A.M.

Walter A. Browne, Professor Emeritus of Geography, A.B., A.M., Ph.D.

Sherod J. Collins, Assistant Professor Emeritus of Speech, B.S. in Ed., A.M.

John C. Goetze, Assistant Professor Emeritus of Instrumental Music, B.S. in Ed., A.M.

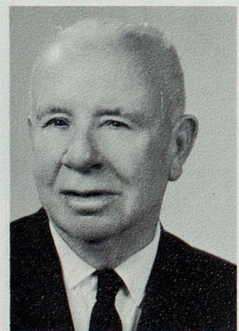

George H. Jamison, Professor Emeritus of Mathematics, B.S., A.M.

Nan E. Wade, Professor Emeritus of Modern Language, A.B., B.S. in Ed., A.M., Ph.D.

Karl Webb, Professor Emeritus of Theory and Instrumental Music, B.S. in Ed., A.M.

Willie Whitson, Assistant Professor Emeritus of Primary Education, B.S. in Ed., A.M.

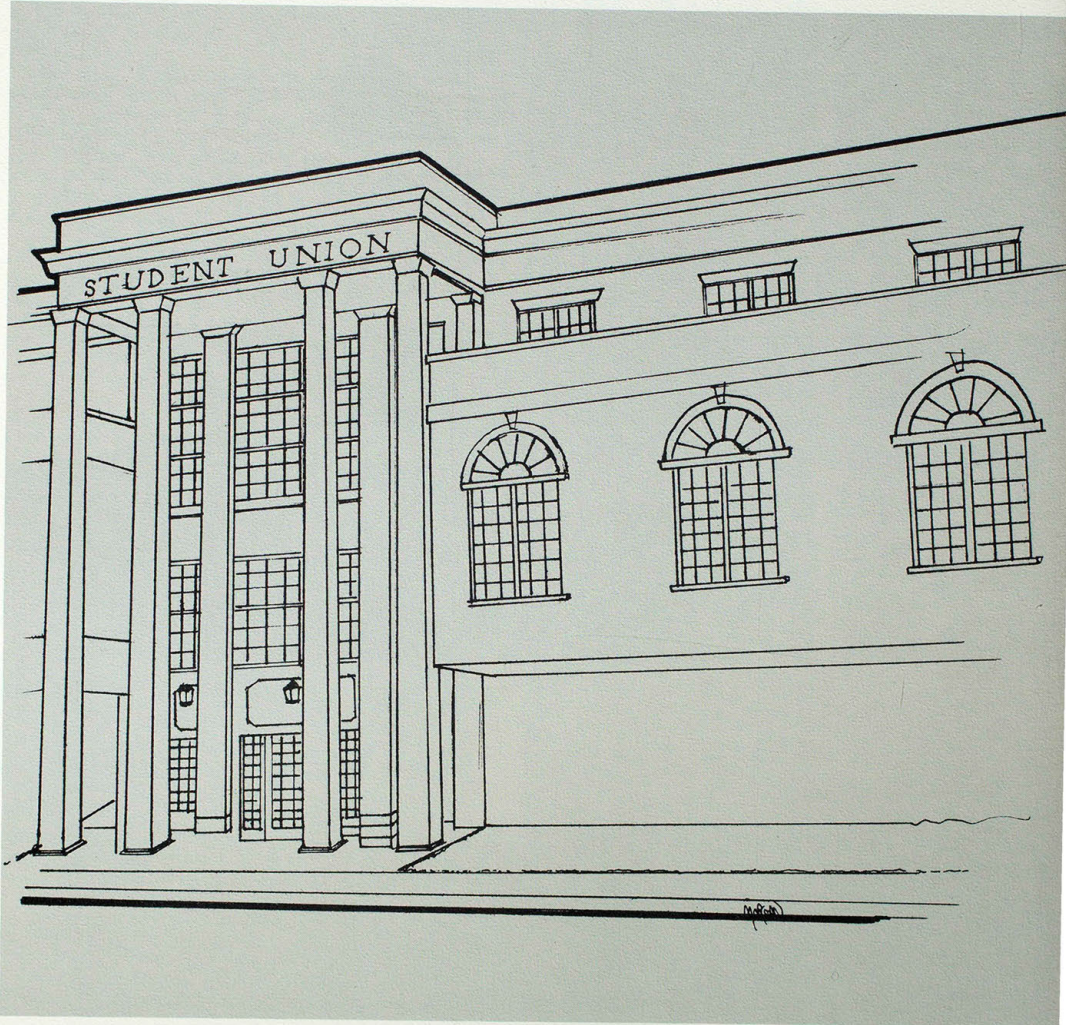



ACTIVITIES

Student Council Now Student Senate

Responsibility for the ruling of student body activities fell to the Student Senate, headed by Paul Craig, president and Kenneth Sykes, advisor. Assisting Craig in administrative decisions were his fellow Senate officers elected during Spring elections: Ron Sterchi, vice-president; Brooke Williams, secretary; Cathy Brennecke, treasurer; Mary Jo McClintock, councilwoman #1; Linda Cagle, councilwoman #2; Dan Brooks, councilman #1; Dean Nickens, councilman #2; and Rich Beard, councilman-at-large.

According to the new constitution which was adopted last spring, the Student Senate is to "promote the general welfare" of NMSC students. Throughout the year, the Senate has worked with the Student Union Board to sponsor activities and promote ideas and changes that would be beneficial to the students.

Homecoming activities were sponsored by the Homecoming committee this year, but the Senate provided the funds for the coronation expenses, prizes for the parade, and for the Homecoming dance.



President Charles J. McClain discusses campus activities with members of the Student Senate and the Union Board.

Rich Beard, Linda Cagle, Dan Brooks, Dean Nickens, Mary Jo McClintock, Cathy Brennecke, Ron Sterchi, Brooke Williams, and Paul Craig;

Student Senate members, organized and planned the first Fun Festival held at the college in several years.





STUDENT SENATE Row 1: Paul Craig, president; Ron Sterchi, vice president; Brooke Williams, secretary; Cathy Brennecke, treasurer; Kenneth Sykes, sponsor. Row 2: Connie Gruer, freshman councilwoman; Linda Cagle, councilwoman; Cathy Powell, sophomore councilwoman; Nancy Buford, freshman councilwoman; Row 3: Kathy Finch, junior councilwoman; Mary Jo McClintock, councilwoman; Karladine Thurman, junior council-

woman; Beverly Richardson, senior councilwoman; Karna Kruckenberg, senior councilwoman. Row 4: Thomas Robinson, freshman councilman; Daniel Brooks, councilman; Dean Nickens, councilman; Mark Morrow, senior councilman; Bob Miller, junior councilman; James Gantt, sophomore councilman.

Senate President, Vice-President Resign

The annual Christmas dance featuring the 'Impassions' was sponsored by the Student Senate. Other activities that the Senate sponsored were the Fun Festival in February and Twirp Week in April. Attractions found on campus during the Fun Festival weekend were a carnival, movie, jazz festival, dance featuring the Willie Mitchell Band, and a faculty-student basketball. The Senate also supplied money for new cheerleading uniforms, films for Black Week, and a guest speaker for SYNAPSE, the campus literary magazine.

Throughout the past year, the Student Senate had student representatives working with members of the faculty on the Lyceum, Planning and Development and the Day of Dialogue Committees. Through this representation, the students gained an increased voice in campus affairs.

In February, the Senate was shaken by the resignations of Paul Craig and Ron Sterchi, the former leaving his post due to an "educational commitment" and the latter for his responsibility to the College basketball program. These decisions left the chairmanship of the student government to Brooke Williams.

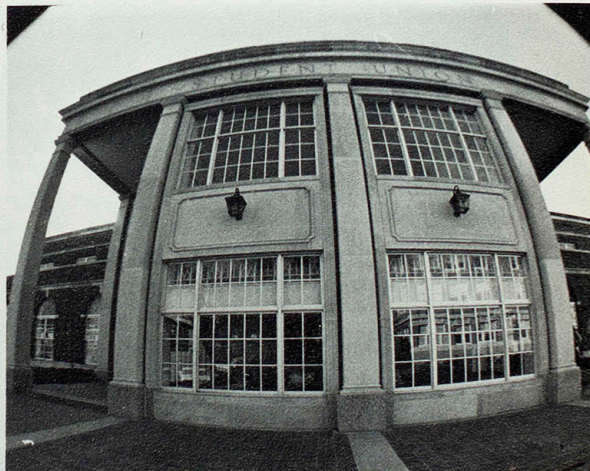

Student senate holds its meetings in the Student Union on Monday evenings at 5:00.



The Student Union Board, finishing its first full year on campus, has as one of its responsibilities the planning of Homecoming Coronation Ceremonies.

Union Board Has Busy First Year

An innovation for NMSC, the Student Union Board was formed through adoption of the Student Association Constitution in the spring of 1969. Some of the Board's first activities were sponsoring Friday night dances and movies. The Board worked to achieve greater interest in student government. Six committees make up the Board: Social, Publicity, Films, Public Relations, Recreation, and Special Events. During the first year's activities, members set as their objectives utilization of Student Union facilities to a greater extent, discovering and promoting new ideas to benefit the school and encouragement of student involvement in social, cultural and recreational aspects of the campus.

STUDENT UNION BOARD Row 1: Hugh Schuetz, president; Jerry Northcutt, vice president; Beverly Richardson, secretary; Karen Yackley, treasurer; Steven Schweizer, committee chairman; Douglas Peterson, committee chairman. Row 2: Barb Wedde, Carol Sees, Shirley Hopmann, Janice Spencer, Lynn Swann, Ann Leone, Sue Tapy, Becky Inlow. Row 3:

Paul Craig, Bob Toole, Steve Budde, Dan Klein, Gary Webb, Bill Thompson, Ric Constance, Kenneth Sykes, Director of Student Union. Row 4: Bill Maier, Jay Crump, Wm. Alan Wilson, George McClintock, James Ferguson, Kent Harshbarger, Raymond Taylor.





STUDENT MENTORS Row 1: Sherry McKie, Sally Ellenberger, Linda Miller, Helen Finley, Donna Battaglia, Joyce Lichte, Elizabeth Halter. Row 2: Eilene Langford, Linda Randell, Elaine Langford, Becky Inlow, Nancy Fountain, Paulette Kautz, Linda Ellis, Karen Seroka. Row 3: Kaye

Ditmars, Dianne Mottet, Jacquelyn Jones, Janette Stoffa, Linda Krause, Nancy Lammert, Anita Weeks, Joni Binder, Joyce Crull. Row 4: Allen Schreck, Hal Whiteaker, Hugh Schuetz, Wm. Alan Wilson, Thomas Logan, Johnnie Wood, Larry Jones, Perry Bradshaw, David Bean, Duane Charles.

Mentors Volunteer to Assist College

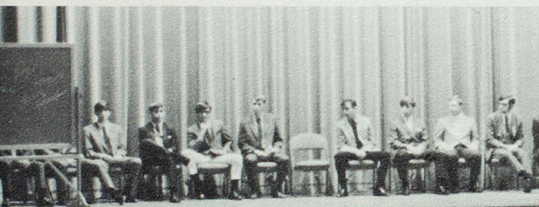

Sponsored by Dr. William Kunzler, the Student Mentors served the campus in a service capacity for a number of years. Activities included assistance with freshman enrollment, Parent's Day, and also Senior Day in the spring.

Mentors are upperclassmen volunteers who must have two faculty recommendations before they are finally selected by the Director of Student Personnel Services. Usually Student Mentors are appointed for one year, but may be reappointed to serve for a succeeding year or until graduation.

Student Mentors assisted the College in a variety of ways, including Freshman Orientation activities.



CARDINAL KEY Row 1: Jeanne Dwyer, president; Kathy Bagley, vice president; Elene Langford, secretary; Elaine Langford, treasurer; Marlys Dailey, reporter; Jeanne Taylor, historian. Row 2: Pat Trent, Sherrie Walker, Phyllis Mochle, Linda Cagle, Shirley Hopmann, Kaye Ditmars,

Karen Yackley, Linda Miller, Helen Finley. Row 3: Donna Sees, Patricia Parks, Judith Twillman, Mary Wells, Jeanne Sparlin, Willa Mollet, Olinda Gastler.

Cardinal Key Initiates 19 New Members

After initiating nineteen new members in the fall, Cardinal Key began its program of service to the college. Cardinal Key coeds sold Homecoming buttons to finance the annual Nan E. Wade Scholarship. The Christmas trees in the Student Union lobby and in the library were a result of their decorating abilities. Other activities were co-sponsorship of the Home Library Contest and organization of the spring reception for women honor-roll students.

In November, members sent a representative to the National Cardinal Key Convention in Flagstaff, Arizona. The club's sponsor, Miss Leona Whitton, served as Cardinal Key National Advisor and member of the National Board of Governors. In the spring, the organization presented the annual Agnes Slemmons Scholarship to a woman doing graduate work in English.



Karen Yackley and Sherrie Walker pose for the camera before a Cardinal Key meeting on campus.



Blue Key Spotlights Service Activities

Co-sponsoring the Red Cross Bloodmobile was a new project for Blue Key this year. Other projects included directing the Homecoming parade, distributing the student directory and maintaining the travel board.

Blue Key members also sponsored the College Campus Bowl and conducted tours on Senior Day. With a membership of 20 in 1969, Blue Key's service activities were based upon the motto, "Serving, I live!" Membership requirements included scholarship, leadership and faculty recommendations.

Assuming one of the responsibilities of Blue Key, member Jim Pollard facilitates the supervision of the annual Homecoming parade.

BLUE KEY Row 1: Ron Leazer, president; Stephen Sanfilippo, vice president; Larry Rigdon, corresponding secretary; Frank Davey, treasurer; Joseph Yäger, recording secretary, Al Holzmeier, sponsor. Row 2: David

Lindley, Rockne Gross, John Caldwell, Douglas Peterson, Steven Lorenz, Tom Burch, Dwayne Williams. Row 3: Rolland Vander Zyl, William Neff, David Moore, Daniel O'Connell, Aubrey Johnson, Jim Pollard, Frank Sims.



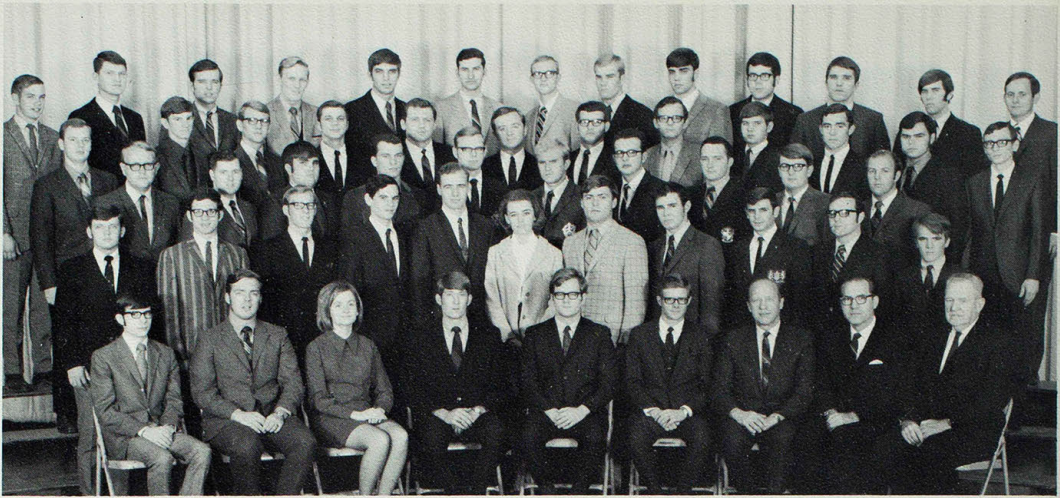

BUSINESS ADMINISTRATION CLUB Row 1: Ken Burnham, president; Mike Mulholland, vice president; Madelyn Buckman, secretary; Adam Marshall, treasurer; Ron Stabler, reporter; Allan Curtis, parliamentarian; Dr. Harold Mickelson, sponsor; Winfred Durham, sponsor; Paul O. Selby, honorary member. Row 2: Danny Dorsey, Carl Fultz, John Roberts, Kenny Bounds, Oran Hutchison, Lynn Johnson, James Ferguson, Darel Kerby, David Froneyberger, Stephen Hull, Harry J. Reed. Row 3: Bob Bever, Ron Blake, Ron Bailey, Gary Schoeni, Terry Loose, Larry

Lamberson, Gary Gooch, Larry Rigdon, Ron Mahannah, Steve Hilton. Row 4: Steven Peterson, James Robertson, Roger Moore, Dwayne Thomas, Lawrence Minnis, Steven Slocum, Darrell Ratliff, Jim Ragland, Doyle Chamberlain, Richard Spellman, Gary Osbourne, Dennis Belzer. Row 5: John R. Moffitt, Frank Davey, Robert Baker, Richard Mayer, David Struttman, David Behn, Aubrey VanHouten, Bob Miller, Jim Mills, Rick Bell, Ron Bielinski, Bob Toole, Robert Symons.

J.C. Penney Is Business Club Member



Highlighting a successful year, J.C. Penney, founder of the J.C. Penney Company, becomes a member of the campus Business Administration Club.

The Business Administration Club, organized in the fall of 1966, is presently in its third year after receiving its charter at its annual spring banquet in 1969. In the fall of 1969, J.C. Penney accepted membership in the club. He was the featured speaker at the spring banquet of 1970.

Dr. Paul O. Selby, Dean of Instruction Emeritus of Northeast Missouri State College, was made honorary member of the Business Administration Club at a 1969 banquet.

Other activities for members this year included: sponsoring a free all-school dance, hearing noted speakers at regular meetings, and tours of various Missouri businesses.

To become a member of the club, a student must be a Business Administration major, have at least a 2.0 grade point, and be in good standing.

Business Society Fosters Fellowship

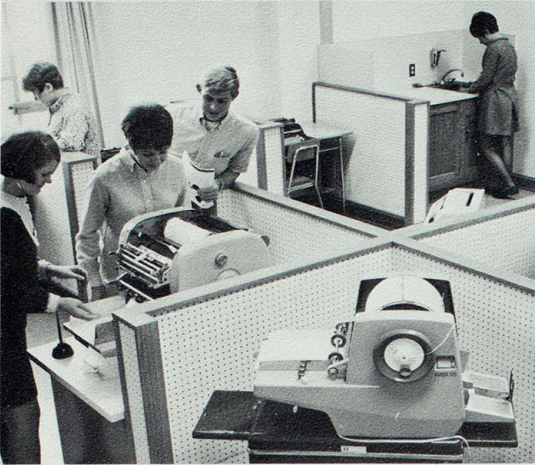

Pi Omega Pi, National Business Education Society, was founded on the College campus as Alpha Chapter in 1923 by Dr. P. O. Selby, Dean Emeritus. It serves to bring together present and future business educators and to provide professional fellowship.

A Christmas party was held in the home of Dr. and Mrs. Robert Sprehe, co-sponsor of Alpha chapter, for all members. Candy was made for the annual candy sale which was held shortly before Christmas.

Pi Omega Pi's project for the spring semester was the forming of an alumni directory, and the distribution of this directory to all alumni.

Presently, Pi Omega Pi has a membership of 28,000 with 123 chapters in 34 states. The present membership of Pi Omega Pi on this campus is 50.

Future business leaders practice diligently on office machines.

PI OMEGA PI Row 1: Kenneth Sowers, president; Kathryn Bagley, vice president; Jane Bartels, secretary; Evelyn Stoner, treasurer; Murlene Wallace, historian, reporter; Beverly Wheeler, sponsor; Robert Sprehe, sponsor. Row 2: Ann Struttman, Phyllis Moehle, Jeana Shults, Ron Plum, Max Rockwell, Gayle Christen, Katherine Graves, Helen Finley, Edith

Grieshaber. Row 3: Rev. Gnuse, Ann Wright, Sherri Quigley, Janice Rusk, Loretta Hale, Ann Yutz, Rosalind Rada, Diana Schowe. Row 4: Ivan Wallace, Judy Randolph, Jacquelyn Jones, Pat Jacobs, Harry Holderriath, Helen Bliefnick, Barbara Vogeler, Sue Shirk, Jerry Mohr.





Row 1: Shirley Watson, president; Kay Ditmars, vice president, Dotta Hussman, secretary; Joni Binder, treasurer; Anne Sanderson, Liaison; Charles Greeley, assistant sponsor. Row 2: Marilee Gruneich, Carol Speck, Lynn Smith, Alice Joy Bryant, Linda Stewart, David Tanner, Janice Bennett, Carla Jackson, Phyllis Scott, Nancy Odell. Row 3: Edda N.

Chang, Diane Norris, Betty Gough, Jeana Shults, Cheryl DeWitt, Lynda Wenneker, Judy Billings; Susan Taulbee, Linda Anderson, Bonnie Wolverton. Row 4: Nancy E. Rock, Shirley Poertner, Patricia Evans, Mary Risse, Marilyn Eager, Stanley Mohr, Debby Wood, Julie Lademann, Steve White, Debra Kent.



Faculty members talk with English Club members at their tea for the Language and Literature department.

English Club Attends Theatre Plays

Activity highlights this year for the English Club included a traditional afternoon tea for the Language and Literature faculty, discussions by English student teachers, featured guest speakers, and attendance of noted theatre productions.

Organized in 1963, the English Club strives to alert members to current teaching problems, and encourages reading, writing, and interpretations of literature.

The English Club is open to all students, faculty, and staff, and is affiliated with the National Council of Teachers of English.

Spanish Studied By Romance Students

Romance Language Club members had a busy year working to improve their mastery of the Spanish language, and their knowledge of Latin American culture. Highlights for the club this year included several parties, guest speakers, and a Spanish exhibit in the Student Union.

Last summer several club members traveled and studied in Mexico for six weeks, and reported on their activities and experiences to the other members of the organization. Everyone is encouraged to travel, if possible, in the Latin American countries to obtain direct experience in speaking and communicating in Spanish.

Under the sponsorship of Dr. Humberto Alvarez, and Dr. Joaquin Penalver, the Romance Language Club is open to all students. Songs, dances, poems and games are enjoyed at the meetings, as well as lectures and discussions.



Romance Language Club students dress appropriately for a party.



Row 1: Kenneth Fleak, president; Edda Chang, vice president; Karen Appeltauer, treasurer; Dr. Joaquin Penalver, co-sponsor. Row 2: Marianne Strassner, Julio Toledo, Gustavo Appeltauer, Zelma Dowell, Barbara

Strother. Row 3: Amaury Rodriguez, Richard Eberlin, Bob Molina, Rigoberto Millo, Paul Harbourn, Dennis Lane.

SCEC Learns Teaching Methods At Clinic

The Student Council for Exceptional Children discussed methods of teaching exceptional children and worked with them at the Diagnostic Clinic. All special education majors or anyone interested in working with exceptional children may belong to SCEC. One of the organization's busiest projects was the selling of paper mache Christmas trees, angels, and other Christmas-time figures. The proceeds from this project were used to finance the annual trip to the national convention in Chicago.

Three members of the Student Council for Exceptional Children pick up a schedule of club activities for the year.

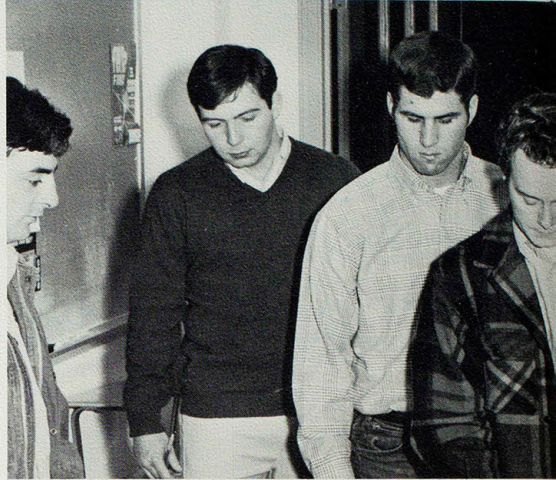

STUDENT COUNCIL FOR EXCEPTIONAL CHILDREN Row 1: Bruce McQuillen, president; Phillip Faris, vice president; Barb Wedde, secretary; Annie Clark, treasurer; Dr. R. Jeffery Mitchell, sponsor. Row 2: Gina Clark, Joyce Lichte, Beverly Richardson, Lu Wu, Jane McQuiston, Rhea Werts. Row 3: Vicki Patryla, Linda Muir, William Tsaur, Judi

Ingerson, Kenny Cohen, Liyun Wu. Row 4: Margaret Raining, Nancy Nelson, Betty McEwen, Diane Buxman, Marty Phillips, Beth Graff, Nancy Bootby, Glenna Novinger. Row 5: Charles Moore, Beverly Dahms, Dick Kao, Hank Gray, Robbie Ludy, Susan Bleigh, Dick Gustafson.



ASSOCIATION FOR CHILDHOOD EDUCATION ROW 1: Rose Mary Allbee, president; Sherrie Walker, vice president; Marilyn Lampton, secretary; Shirley Barnett, treasurer; Celestia Anderson, historian; Carole Wyrick, publicity chairman; Charlotte Mayer, publicity chairman; Dr. Grace McReynolds, sponsor. Row 2: Sally Gheens, Brenda Boswell, Gwen Groharing, Beverly Lancaster, Connie Gruer, Carol Helenthal, Ronda Judd, Joy Adam, Sally Walker, Gloria Seitsinger, Barbara Taylor, Mary Lou Behring, Donnette Coburn, Susan Hull, Beverly Jones, Beverly Moore, Pamela Hinman. Row 3: Linda Randell, Liz Hesse, Deardra Anliker, Ann Spear, Claudia Moore, Carolyn Frevort, Nancy Ashmead, Carol Sawmiller, Nancy Wyhs, Kathleen Gilbert, Blanche Weber, Beverly

Golston, Joyce Cain, Jane Ehrich, Pamela Clover, Rosanna Behle, Darlene Hulbert, Carolyn Pepper, Sandra Jordan, Barb McCay. Row 4: Connie Wolf, Denna Swan, Mary Kay Fisher, Donna Wilson, Ron Evans, Joyce Hanna, Linda Murray, Patty Jacobs, Susan Stephenson, Gayle Nissing, Linda Bauer, Patricia Parks, Harriet Poffenberger, Mima Duda, Glinda Tucker, Linda Tucker, Mary Cook, Sandra Turner. Row 5: Mary Jo Banta, Judi Ingerson, Joyce Wehde, Delbert Roberts, Carolyn Umphress, Mary Anderson, Nancy Bothe, Kay Knoche, Sandra Harrison, Kathryn Easley, Carla Albrecht, Phyllis Mudd, Linda Lewiston, Karen Wick, Janet Wulf, Jill Wilson, Sharon Burgeois, Joan Heady, Janet Ellerhoff, Barbara Reed.

ACE Programs Explore Student Creativity

With membership reaching 110 for 1969, the Association for Childhood Education found numerous opportunities for worthwhile activities. Programs included a book review, a discussion of sex education in the elementary school, and a visit to the Kirksville Diagnostic Clinic. Team teaching, year-round school, and ungraded classrooms were some of the topics presented by guest speakers.

Members also investigated student creativity, social studies for primary-level classrooms, and methods of keeping teacher records. The Elementary Majors Chorus entertained the ACE at a Christmas party, which was attended by the children from the Kirksville elementary schools.



ACE member obtains experience in teaching at the elementary level while directing a study of the American Indian.



STUDENT NATIONAL EDUCATION ASSOCIATION Row 1: Rick Elkin, President; John Smith, first vice pres.; Diana Schowe, second vice pres.; Linda Ordelheide, secretary; Lynn Smith, treasurer; Linda Stude, reporter; Gary Strasser, historian; Howard Terry, sponsor. Row 2: Pamela Clover, Gayle Nissing, Nancy Wyhs, Elaine Langford, Wanda Brewer, Karen Wilson, Patty Jacobs, Beverly Golston, Eilene Langford, Francine Frye, Beverly Jones, Judy Omer, Connie Brewer, Mary Lou Behring, Janet Neill, Linda Bauer. Row 3: Diane Norris, Sherry Swanson, Marilyn Lampton, Deardra Anliker, Madonna Ventling, Barb Cleveland, Linda

Murray, Janna Itschner, Colleen Knock, Clara Byrum, Patricia Oberman, Carole Wyrick, Sharon Reading, Barbara Taylor. Row 4: Gloria Seitsinger, Connie Gruer, Ruth Ann Niemeyer, Janet Axthelm, Judi Ingerson, Susan Stephenson, Dale Houck, Ken Clow, Nancy Kiefer, Marla Smith, Donna Wilson, Janet Seals, Cynthia Sawyer, Janice Rusk, Linda Vanderwilt. Row 5: Doris Boshart, Jo Ann Azar, Shirley Poertner, Karen Wilderman, Beth Kattelmann, Judy Randolph, Marty Singleton, Mary Kay Fisher, Linda Maxwell, Debbie Stark, Margaret Grace, Sharon Barnett, Linda Shoush, Connie Wolf, Kerwin Rohr.

SNEA Members Attend Joplin Meeting

An enthusiastic drive for membership brought the number of SNEA students to an impressive 299 this fall. Students' National Education Association held an all-school dance during the first semester. A project for the year was organizing Future Teacher Associations in surrounding high schools.

Many of the SNEA members attended the regional convention in Joplin, Missouri, meeting members from Missouri, Oklahoma, Texas, and Kansas. The SNEA year's program closed with the spring officer's initiation banquet.

A goal of SNEA members is to influence more students to become public school teachers.





STUDENT NATIONAL EDUCATION ASSOCIATION Row 1: Mary Jane Engel, Judith Twillman, Garry Adams, William E. Jones, Gary Holliday, Danny Calhoun, Art Renstrom, Charles Moore, Dick Gustafson. Row 2: Janie Johnston, Holly Hendriks, Joy Adam, Sharon Zeigler, Shirley Hopmann, Diana Goodman, Joyce Hanna, Christine Holthaus, Joyce Jobe, Geneta Maloney, Carolyn Germain, Linda Miller, Bonnie Wolverton. Row 3: Anita Weeks, Mary Jo Banta, Sally Painter, Rhonda Judd, Ann Yutz, Joyce Goodman, Jeannie Gordon, Dianne Mottet, Paulette Walker,

Nancy Ashmead, Joyce Cain, Judy Billings, Penny Lindquist, Marge Weatherly. Row 4: Carol Tadeliski, Teresa Bartow, Karen Hassell, Carla Albrecht, Kathy Bagley, Carolyn Umphress, Jean Wehmeyer, Linda Lewiston, Lynne Richardson, Priscilla Wiley, Sandra DeVaul, Linda Randell, Cathy Brennecke, Marcia Masters. Row 5: Allan Dreyer, Ronald L. Baker, Bill Kirmes, Dan Christensen, Tom Burg, Ron Orf, Robert Lemon, Art James, Pat O'Rourke, Bill Means, Larry Jones, Gary Gordy, Robert Sheesley, Peggy Stempel.

STUDENT NATIONAL EDUCATION ASSOCIATION Row 1: Pamela Hinman, Camille Quinones, Elizabeth Halter, Goldie Gilbert, Sandra Tuley, Kaye Ditmars, Diane Rukgaber, Vicki Reese, Connie Williams, Linda Ellis, Carol Sawmiller, Jeana Shults, Joyce Gilkerson, Barbara Martin, Joyce Schaeffer, Arlys Anderson, Mary Cobb. Row 2: Nancy Odell, Dianne Reinker, Helen Finley, Beverly Lancaster, Kathy Harter, Mima Duda, Bonita Evans, Faith Gilkerson, Marie Gladbach, Patricia Allen, Evelyn Stoner, Loretta Hale, Ann Wright, Ernestine Strickland, Ann Spear, Georgie McCurdy, Brenda Plumlee, Rosanna Behle. Row 3:

Joyce Crull, Harriet Poffenberger, Jane Watkins, Janet Ell, Peggy Eitel, Debby Wood, Karen Wick, Jacquelyn Jones, Kay Knoche, Pat Jacobs, Nancy Bothe, Cathy Bothe, Carolyn Ann Wells, Gwendolyn DeWitt, Nancy Wood, Cheryl DeWitt, Diane Hazen. Row 4: James Kirks, James Lorence, Wayne Rodgers, Michael Dickerson, Randy Morgan, Roy Swain, Harry Holderiath, Stanley Mohr, John Rugeberg, Patrick Morrissey, Rolland Vanderzyl, Kenneth Sowers, David M. Moore, Ronald Years, Dale Cox, Richard Demarest.





Kappa Omicron Pi members work to achieve professional results in garmet construction.

Kappa Omicron Pi Celebrates Founders' Day

Beta Nu chapter members of Kappa Omicron Pi worked hard this year to achieve their motto: "Prove all things; hold fast to that which is true, and the truth will make you free."

Members of the club this year held their annual Founders' Day activities, and as a money-making project, participated in a "Mending Day."

To be a member of Kappa Omicron Pi, a student must have a 3.0 honor point ratio in a minimum of 8 hours of Home Economics, and must maintain a 2.5 honor point in all other courses.

Row 1: Joyce Crim, president; Sharon Barnett, vice president; Patricia Noel, reporter; Joyce Crull, treasurer. Row 2: Kathy Sevits, Marilyn McCann, Karen Yackley, Karen Lake, Marsha Welde, Diane Muntz. Row

3: Marilyn Mote, Linda Maxwell, Teresa Bartow, Peggy Hack, Barbara Feys, Becky Yates, Carol Freeman.





Row 1: Gwendolyn DeWitt, president; Dana Lee, first vice president; Patricia Noel, second vice president; Joyce Crull, secretary; Ann Schafer, treasurer; Jeanne Sparlin, recorder, Cathy Bothe, social chairman. Row 2: Jeannine Cafer, Elna Beth Jones, Carol Freeman, Linda Bier, Sharon Lewton, Doris Hall, Becky Yates, Peggy Hack, Marsha Welde, Janice Howard, Vonda Jo Kraus, Elizabeth Wilson, sponsor. Row 3: Sharon Barnett, Karen Lake, Kathy Long, Marilyn Mote, Teresia Wheeler, Priscilla Wiley, Janis Walter, Marilyn Kurz, Barbara Morris,

Cheryl Love, Carol Burrus, Karen Yackley. Row 4: Linda Shoush, Linda Maxwell, Nylene Rutledge, Gwenn Gardner, Janice Williams, Sharon Kenney, Karen Galloway, Peggy Munden, Pam Underwood, Connie J. Williams, Diane Muntz, Kathy Wagner. Row 5: Mona Thompson, Gwenith Kells, Ruth Mills, Carol Tadelski, Abigail Arthaud, Gloria Newbrough, Martha A. Green, Charlene Leitman, Carolyn May, Arlene Bowen, Teresa Bartow, Judith Todd, Brenda Rodman.

Home-Style Christmas Is Major Colhecon Event

Costumed as hobos, Colhecon held a get-acquainted meeting for new members. After this informal beginning, the old and new Colhecon members held a series of activities. Group effort resulted in a float for the Homecoming parade. They planned a Christmas Bazaar and a Home Style Christmas party. For high school students interested in a Home Economics major, Colhecon sponsored a Hospitality Day. Their spring banquet honored graduating seniors.



Christmas Bazaar activities included a gift sale for Colhecon members.



ORAL INTERPRETORS Row 1: Darwin Henderson, president; Larry D. Fortney, vice president; Vicki Biggs, secretary; Dianne Remsbecker, treasurer; Dr. Elizabeth Worrell, sponsor. Row 2: Brenda Smith, Nancy Odell, Wanda Brewer, Phyllis Scott, Lynda Steele, Joyce Hanna, June

Johnson. Row 3: Janie Stevenson, Tina Cullen, Lynne Richardson, Susan Humphrey, Barb Rogers, Amalie Perales, Kathy Willis, Ron Evans. Row 4: Daryl Shafer, Donald Cantrell, Randy Petty, Robert Bruner, Gary McCormick, Venasio Sele, Thomas Rusert, Ed Schieffer.

Oral Interps Provide Entertainment

New members of the Oral Interpreters presented a Halloween program, opening the year's schedule for the club. Reader's Theatre presented a program the following month, reading works by Shirley Jackson and Ray Bradbury. John Van Durten's comedy on witchcraft was presented in December.

The Annual Christmas program was "Garlands for Christmas" this year, including various works presented by students and Dr. Elizabeth Worrell. Oral Interpreters presented a special program in Trenton, Missouri and individual readers participated in the festival at Terre Haute, Indiana in March. Members also attended the Hawthorne Festival at Columbia, Missouri and the Ozark Festival in Cape Girardeau, Missouri.



Readers Theatre Class mixes enjoyment with rehearsing for "1983 . . . No Hiding Place."

College Players Present Stage Variety



"Volpone", "Archy and Mehitabel", "Come Back, Little Sheba", and "The Knack and How to Get It", were productions of the College Players during the past year. Showing an adaptability to several forms of theatre, the College Players also presented a living theatre at Thousand Hills State Park, wrote and sponsored a production in May, and in cooperation with the Fine Arts Department, presented an opera.

To give their productions an air of professionalism, the Players made cloaks for the ushers and started to serve refreshments at plays.

College Players also sponsored the Film Club, an organization which brings outstanding movies to the college.

The year closed with the College Players taking a trip to St. Louis to view a theatre production.

Talent and rehearsal are important in good stage production.

COLLEGE PLAYERS Row 1: Frank Sladek, president; Gary Strand, vice president; Nola Neil, secretary; Jeanne Barta, treasurer; Gary McKiddy, historian; J. G. Sevens, sponsor. Row 2: Kathie Ingels, Pat Brown, Cyndi Strand, Susie Feese, Marty Phillips, Jennifer Sawyer, Jean Epperly, Kathy Winslow. Row 3: Sherrill DeJong, Joyce Hanna, Nancy Boone, Dan

Christensen, Judy Durbin, Lynda Steele, Patti Little, Cynthia Johnson. Row 4: Janice Livingston, Ellen Small, Helen Mattice, Christina Palermo, Jan Galey, Douglas Donald, Bruce Nadler. Row 5: Phillip Faris, Gary McCormick, Russ Becherer, Steve Leeper, Loren Klabs, Jonathan Wilcox.



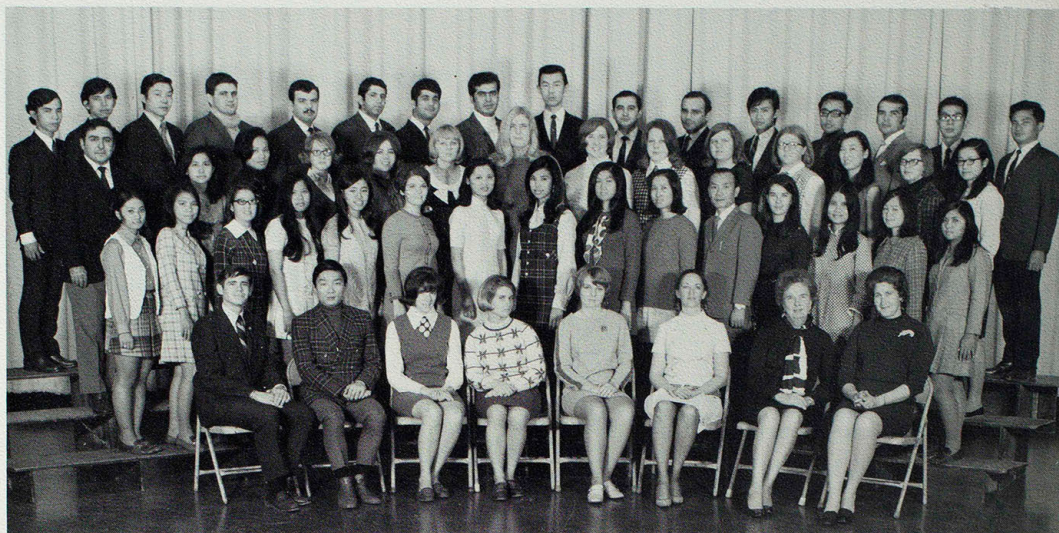

Row 1: Steven Sewell, president; Peter Ling, vice president; Kathy Collins, secretary; Nita Starbuck, treasurer; Cheryl Bundy and Bobbie Rinehart, secretaries to foreign student office; Frances McKinney, foreign student advisor; Martha McClaskey, faculty sponsor. Row 2: Songsri Kraturerk, Valai Kwakbumrung, Edda Chang, Arrome Suwannapal, Chiraporn Suwanraks, Terry Forsythe, Gloria Ma, Krisna Suwanraks, Tida Nitipisanonta, Punthip Pankam, Timothy Chung, Sue Lumley, Pungchai Saravasee, Wipaphan Suchinda, Yupayong Nimsomboon. Row 3: Keumar

Ahdieh, Sariya Pholpuntin, Patchraphorn Sidthisomvong, Becky Pearson, Debbie Kern, Jean Bowen, Kay Buser, Abigail Arthaud, Mary Simpson, Donna Wescott, Jo Ann Thompson, Susanna Liu, Mary Phegley, Sheng-Chen Liou. Row 4: Chaoralort Boonyapricha, Chaovalit Boonyapricha, Yee-Koun Tai, Muhammed Wuhush, Ahmed Mahmoud, Ribhi Abu Omar, Ali Alansari, Riad Marei, Gin Wen Tseng, Madhat Ahmed, Fayez Rayan, Vivat Visanuvimol, William Tsaur, Julio Toledo, Wun-min Lin, Narongsakdi Talabhat.

Ping-pong is a favorite past-time for International students.

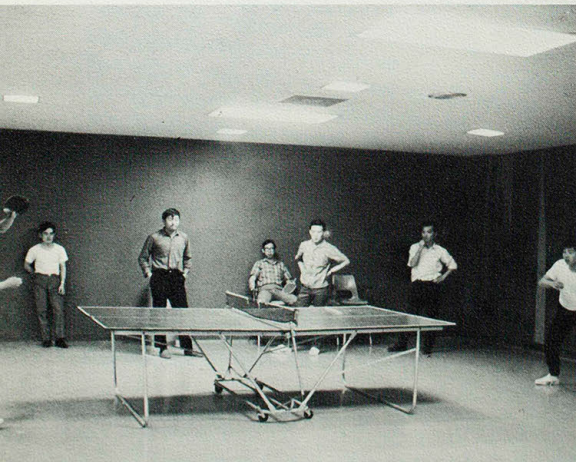

International Students Sparkle In Parade

International Club added color to the Homecoming parade this year. Members marched in their native costumes and carried their national flags. Students from 28 countries and the United States joined together in a Christmas party, a talent-variety show and a spring banquet.

In addition to planned activities, Internationals worked to promote friendship and understanding among the student body. Members attempted to share different cultures in order to foster good will among representatives of all nations.

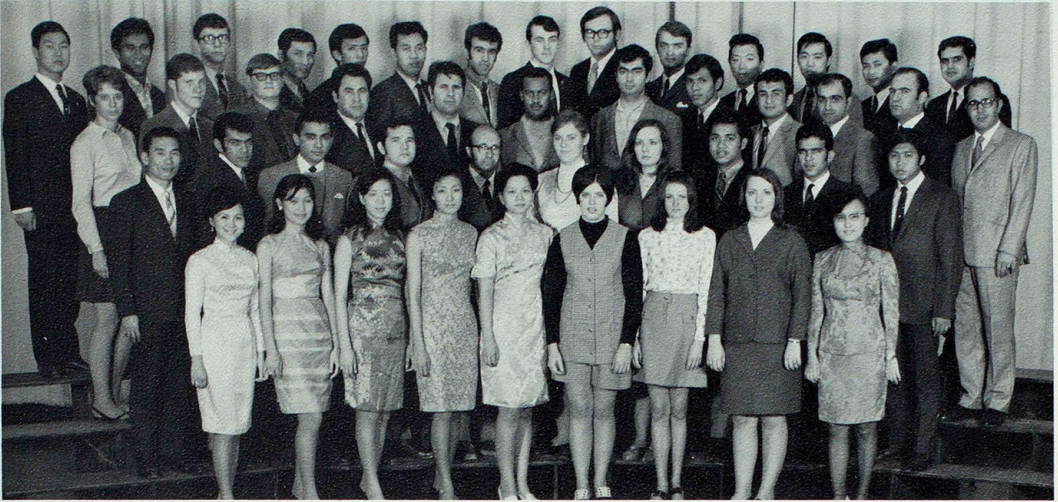

INTERNATIONAL CLUB Row 1: Irene Jen, Pearl Cheng, Wei-Ting Yin, Hsu-Chin Cheng, Anna Chow, Marg Benjamin, Pam Maxson, Lynette Yagel, Yu-Chi Hsieh. Row 2: Chia-pu Chyu, Ebra-him Parva, Amaurys Rodriguez, Jose Roldan, Manuel Zenteno, Lis Purschel, Jeannette Yagel, Venasio Sele, Reza Ariana, Sirichai Tridhavee. Row 3: Marianne Strasser, Richard Sisul, Shahrokh Hoveydoi, Jahanbaksh Mortezapour, Astres

Ephrem, Alireza Tamjeedi, Vitaya Chaisukumara, Mostafa Izadi, Abdol-mohammad-Namazee, Iraj Kohzadi, Mohammed Ajami. Row 4: John Chen, Mataifale Lei, Perry Parson, Feridoon Bakhtiar, Akravong Suvan-somboon, Pen-ning Kas, Parviz-Rashidian, Gary Chidester, Steve Leeper, Dieter Mussler, Kuan-Yuan Chang, Forceman Yen, Chi-Lieh Chiang, Mahmood-Mazandaranian.

Taiwan educators, Dr. Timothy Chung and Dr. Chi Pu Chyn discuss the American education system.

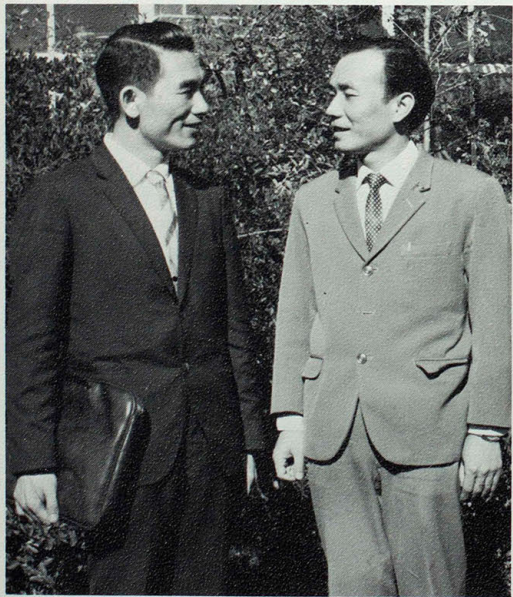

Martha McClaskey conducts International Club elections.



APO Assists Frosh In Registration

Epsilon Chapter to Alpha Phi Omega assisted the Kirksville chapter of the Junior Chamber of Commerce and several local scouting groups during the year. The year's projects were opened by arranging the pre-game activities, distributing an events program for homecoming, and providing assistance with the Homecoming parade.

Social activities were highlighted by sponsoring the annual Ugly Man contest. United Fund and the Heart Fund received the proceeds from the contest.

Under the direction of Arthur Harrington, Epsilon Chapter was chosen as one of the outstanding chapters of Alpha Phi Omega in the United State for the last two years.



APO members work diligently assisting students during enrollment and registration.

ALPHA PHI OMEGA Row 1: Steven L. Schweizer, president; Rick Elkin, vice president; John R. Overton, recording secretary; Bob Warren, corresponding secretary; Ron Rowland, treasurer; Larry T. Rigdon, Alumni secretary; A.E. Harrington, sponsor. Row 2: Alan Daniels, 2nd vice presi-

dent; David Stull, John Koenig, Troy Cooper, Dan Klein, Larry Lamberson, Terry Smith. Row 3: Leonard Sullivan, Terry Wendt, Marvin Moots, George Koontz, Harry Holderieath, Frank Davey, Wm. Alan Wilson, Bo Fast, James Ferguson.





CIRCLE K Row 1: Gary Strasser, president; Michael Lewton, vice president; David M. Moore, secretary; Brian Anderson, treasurer; Dr. Gilbert C. Kohlenberg, advisor. Row 2: David Tanner, David Grieshaber, Ron

Leazer, James Kirks, Dennis Hendren, David Froneberger, Theodore Baker, Steven Lorenz. Row 3: Dennis Gray, James Davenport, David Behn, Robert Chamberlain, Bill Means, Jim Barnett.

Circle-K Works To Aid Biafrans



President Charles J. McClain signs a proclamation designating March 1-7 as International Circle-K Week. Looking on are Peter Koumas, President of Kirksville Kiwanis Club, and Gary Strasser, Circle-K President.

"Confronting the Issues," Kiwanis International theme for 1969-1970, challenged Circle-K to effective service, especially participation in the Missouri-Arkansas District Project. The project was formed to earn \$2500 for Biafran aid. As community projects, the Circle-K members worked at nursing homes, providing a Santa for residents, among other services. The organization also sponsored disadvantaged youth programs. As a college service, Circle K provided coat checks for Lyceum programs.



PHI DELTA KAPPA Row 1: R. L. Terry, advisor; Don Q. Milliken, president; Larry Boleach, first vice president; Gail Albright, second vice president; Emil W. Green, secretary-treasurer. Row 2: Dr. Eli F. Mittler, Dr. Max E. Bell, D.D. Nothdurft, H. B. Tate, Roland F. Nagel, Lorin R.

Cross, Wayne Newman, Jerry Vittetoc. Row 3: Winferd Durham, Joseph W. Rhoads, Lowell Priebe, Marion Johnson, Basil Morlan, Wray M. Rieger, Eugene Smith. Row 4: Henry Boucher, Dr. Charles Fast, J.C. Wright, Dr. Howard Terry, Pete Nicoletti, Zelwin B. Eaton, Dr. Earl D. Ludlow.

Donald Milliken Leads Phi Delta Kappa

President Don Milliken led Phi Delta Kappa in its monthly meetings during the academic year and weekly meetings during the summer sessions.

Phi Delta Kappa began in 1910 as a consolidation of three interdependent fraternities at Indiana University, Columbia University and the University of Missouri. Campus chapters are now found in colleges and universities throughout North America where graduate work is done. Students selected for membership are not always graduate students but at NMSC the local requirement is that they must have had one quarter of graduate work with superior grades.

Since its beginning in 1928, the campus chapter has initiated more than 500 men.

Promoting free public education as an essential to the development and maintenance of a democracy is the chief purpose of the international honor fraternity for men in professional education. The organization is based upon the cornerstones of leadership, service, and research.

Officers for the 1969-70 year were: Don Milliken, president; Larry Boleach, first vice-president; Gail Albright, second vice-president; Emil W. Green, secretary-treasurer.

Alpha Phi Sigma Starts Scholarships

Alpha chapter was honored to host a national convention of Alpha Phi Sigma, which featured a presentation by national president, Dr. James Nielson. At the meeting, Dr. Max Bell of the Science Division was named national vice-president as sponsor of the NMSC chapter.

Two scholarships of twenty-five dollars each were established for the member having the highest grade point for a semester, and the member showing the greatest increase in honor-point ratio.

Other projects were the annual Spring Banquet and the donation and planting of a Douglas fir on the college grounds. Contributing to this year's meetings were several enlight-

ening discussions by faculty members on how to promote and maintain scholarship.

Originating at the College in 1934, the fraternity has continuously stressed academic superiority. Membership requirements for the national honor fraternity are having a 3.0 honor-point ratio for two consecutive semesters, regardless of one's academic field. One could become an associate member if he ranked in the top ten percent of his high school graduating class. Then after completing the requirement for college membership, he may join the national organization as a lifetime member.



ALPHA PHI SIGMA Row 1: David Lindley, President; John Caldwell, vice president; Rose Mary Allbee, secretary; Ann Begeman, treasurer; Dr. Max E. Bell, sponsor; Sally Ellenberger, Patricia Oberman, Colleen Knock. Row 2: Linda M. Miller, Helen Finley, Phyllis Scott, Karen Appeltauer, Jacque Ogden, Nicki Sample, Carolyn Pepper, Janet Axthelm, Jane Bartels, Evelyn Stoner, Carol Freeman, Connie Gruer, Ruth Ann Niemeyer, Mary Lou Behring, Ruth Angel, Carole Wyrick, Barb Wedde. Row 3: Nita Starbuck, Linda Randell, Elaine Langford, Linda Farr, Francine McCormick, Karen Schneider, Shirley Hopmann, Karen Yackley, Connie Wolf, Mary Shelton, Debby Wood, Pat Jacobs, Cathy Brennecke, Rose Helen Smith, Marlys Dailey, Nancy Wood, Joy Adam, Donna Sees,

Jo Ella Waybill, Gwen Groharing, Linda Miller. Row 4: Carol Sees, Carol Tipton, Nancy Fountain, Karen Thomas, Patricia Parks, Zelma Dowell, David Bean, Rockne K. Gross, Perry Bradshaw, Fred Curry, Jacquelyn Jones, Mary Wells, Jeanne Sparlin, Lynne Richardson, Kathy Noel, Shirley Poertner, Revé Gnuse, Linda Stude, Mary Jo Banta, Kaye Ditmars. Row 5: Eilene Langford, Paulette Walker, Richard Demarest, Ronald L. Baker, Ken Clow, Dean Schulenberg, Terry Taylor, Douglas Peterson, Dave Toops, Frank Sims, Frank Davey, Stephen Sanfilippo, Larry Rigdon, David M. Moore, Robert Lemon, Robert Gregory, Roger Demarest, Benita Wiesemann, Shirley Watson.



HISTORICAL SOCIETY Row 1: Richard Demarest, president; Dale Cox, vice president; Stephen Sanfilippo, secretary-treasurer; Dr. David March, advisor; Dr. Gilbert Kohlenberg, advisor. Row 2: Kathy Harter, Linda L. Stevenson, Joyce Jobe, Janell Perkins, Benita Wiesemann, Debra Wisdom. Row 3: Frances Crow, Susan Andrews, Betty Lugerling, Sherry Eitel, Michele Brodeen, Beverly Myers, Shirley Irwin, Georgia

McCurdy, Eleanor Ryan. Row 4: Roger Demarest, Ronald L. Baker, Robert Lemon, Tini Myers, Casey Boudreau, Kenneth M. Cingle, Robert Sheesley, Michael Dickerson, James Lorence, William E. Jones. Row 5: Bill Beans, Terry W. Gravemann, Roy L. Swain, Mitchel Burns, John Rugeberg, Frank Sims, William Spaun, Steve Hebron, Gary Gordy.

Historical Society Visits Lincoln's Home

Members of the Historical Society had a busy and active year. Projects and activities included: the donation of fifty dollars to Pickler Memorial Library, a spring banquet, and field trips to Lincoln's home in Springfield, the Truman Library in Independence, and Ft. Osage in Sibley.

Sponsored by Dr. Gilbert Kohlenberg, this club is open to all students and faculty members interested in the fields of history and social science.

Dr. Ruth Towne holds roundtable discussion with Historical members.



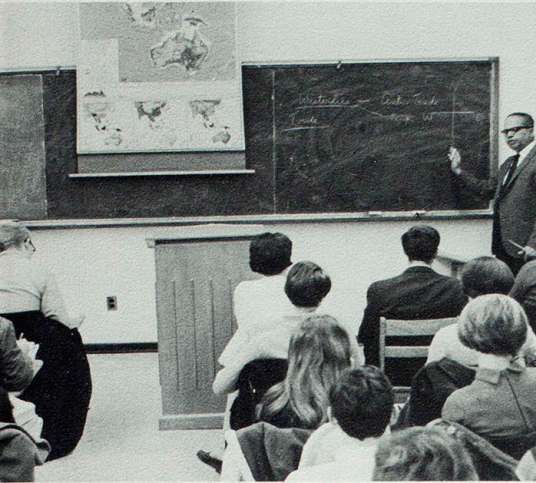

Dr. Knight Addresses P.A.T. Initiation

Installed in 1968, Nu Chi Chapter of Phi Alpha Theta reached a membership of twenty-two faculty members and history majors. Dr. Homer Knight, national president of Phi Alpha Theta, addressed the chapter at their initiation banquet.

Requirements for membership in the history honor club are 12 hours of history with a minimum of 3.1 grade average and a 3.0 honor point ratio in two-thirds of the remaining classes with a 2.86 over-all average.

Anthony D'Souza gives geography lecture at a Phi Alpha Theta meeting.

PHI ALPHA THETA Row 1: Roy L. Swain, president; Ronald L. Baker, vice president; Linda Couchman, secretary; Willa Mollet, treasurer; Beverly Myers, historian; Dr. David D. March, sponsor; Charlotte W. Mittler. Row 2: Joseph Ku, Dr. Meredith Eller, Linda Hamill, Twila

Albertson, Marcia Hoekstra, Shirley Irwin, Mary Sue Mudd, Shirley P. Gowdy, Dr. Ruth Towne, Dr. Gilbert Kohlenberg. Row 3: Perry Bradshaw, Robert Lemon, Frank W. Sims, Stephen Sanfilippo, Larry Stephens.



Young Democrats Sponsor Debates

Chartered in 1960, the Young Democrats was the first political organization on campus dedicated to furthering the aims of the national party. In addition to serving as the campus initiator of political debates, the club sent three representatives to the Missouri Inter-Collegiate Student Legislature, which was co-sponsored by the Young Republicans in May.

One of the more elaborate undertakings of the Young Democrats consisted of the scheduling of a series of debates between prominent Democrats and Republicans in the state government. Among those politicians participating were Minority Leader R.J. King, Representative Steve Burns, and Senator Earl Blackwell. With speakers of this caliber, the Young Democrats hoped to stimulate more political interest on campus.



Congressman William Hungate, Representative from the ninth Missouri District, keeps in close touch with the Young Democrats.

YOUNG DEMOCRATS Row 1: William Hays, president; Jean Sojka, vice president; Marie Gladbach, secretary; Kocoa Wilp, treasurer; Dr. Donald W. Mitchell, sponsor. Row 2: Diane Baecht, reporter; Fred Curry, Raymond Taylor, James Gantt, Barbara Reed, Judy Gheens. Row 3: Patricia

Parks, Janice Bennett, William Jones, Rick Elkin, William Pyszka, Sara Hawkins, Kenneth Cingle, Jane Watkins. Row 4: Anthony Mitchell, Rolland Vander Zyl, Ray McBee, Ed Schieffer, Frank Dickey, Stephen Sanfilippo, Tim Myers.



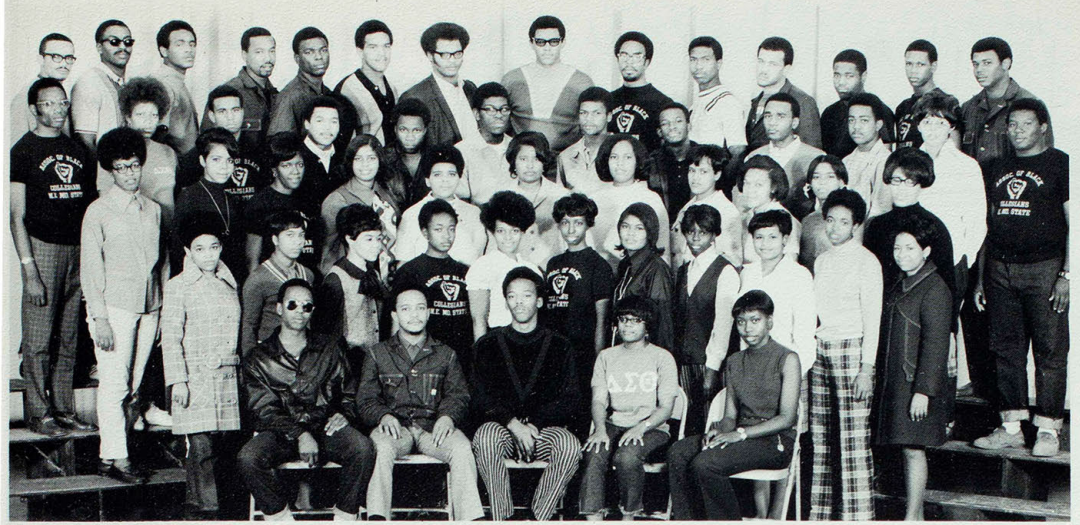

Row 1: Alvin Smith, central committee; Robert Witherspoon, central committee; Claude Wilson, central committee; June Johnson, secretary; Bernice Cistrunk, treasurer. Row 2: Bobbretta Elliston, Brenda Buck, Gail Washington, Dorothy Stallings, JoAnn Beverly, Lenora Stepney, Marcheita Horne, Priscilla Dandridge, Linda Johnson, Melinda Stallings, Nikki Marr. Row 3: Jacky Dew, Leona Baker, Brenda Collins, June Bell, Patricia Weary, Janet Nash, Elaine French, Martha Williams, Ronea Thompson,

Dwana Johnson, Willette Jackson. Row 4: Stanley Jones, Brenda Hinton, Matthew Stallings, Jesse Howard, Harry Brown, Donald Graves, David Davis, John Moore, Randolph Lee, Percy Baldwin, Lynn Swann, Willie Watkins. Row 5: Charles Brown, Charles Currie, Alfred Fulton, Ronald Jenkins, Larry Shockley, Louis Gregory, Lee Moody, Bob Banks, Louis Hamilton, Hardie Smith, Luther Maufas, Lamar Toney, Leroy Mix, Aubrey Johnson.

Association Promotes Black Unity

Organized in the early part of 1969, the Association of Black Collegians served as a common cultural and social center for the black students on this campus. In an effort to give the black students a sense of direction and self-identity, the association utilized the idea of social unity to alleviate the alienation which is a part of the black man's existence.

Sponsored by Robert Heyen, the Association engaged in various activities on campus. In addition to participating in Homecoming activities and other social events, members established a workable tutorial program for those blacks who felt a need to seek educational assistance. The celebration of Black Week in February served as the high point of the year's activities, with plans for more such activities in future years resulting.

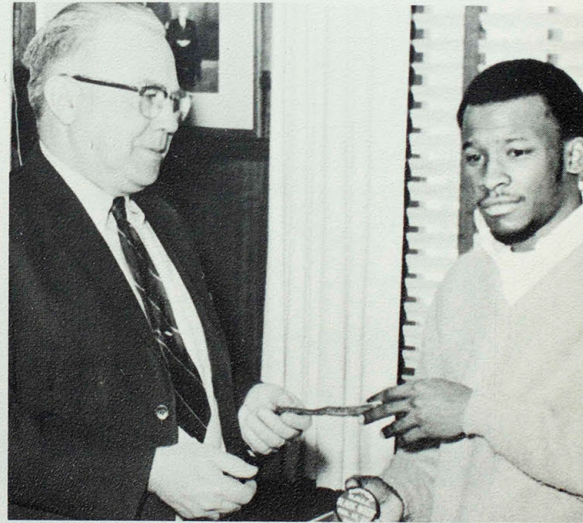

President Eli Mittler kicks off Black Week by buying the first booster button from John Moore.

Speech Pathologists Organize On Campus



SPO members entertain children during pre-kindergarten classes.

In its first year at NMSC, the Speech Pathology Organization assisted many of those people concerned with furthering their knowledge and treatment of communicative problems.

The Organization is open to those interested or majoring in the field of Speech Pathology. It makes use of the Speech Pathology facilities at Violette Hall.

Sponsored by William D. McClelland, the Organization's objective is to increase the number of Speech Pathology majors and create in them a deeper interest in the field. The result of this effort has been a large upsurge in the number of clock hours spent in clinical work.

Uses of the Clinic itself include: 1) provisions for clinical experience for students majoring in Speech Pathology; 2) provision for various clinical services for those with communicative disorders; and 3) promotion of research in the areas of speech, hearing and language development and problems resulting from the delay, breakdown or misuse of the functions.



SPEECH PATHOLOGY ORGANIZATION Row 1: Darrell Wheeler, president; Pamela Campbell, vice president; Beth Epperson, treasurer; William McClelland, sponsor. Row 2: Ruth Alderton, Nancy Hupfer, Teri Shandrew, Peggy Crane, Linda Waddill. Row 3: Janet Smith, Terry

Forsythe, Gayle Wilson, Marge Weatherly. Row 4: Pat Trent, Glenna Novinger, Carole Mitchell, Sherry Medaris, Ann Fouts. Row 5: Joyce Sevits, Carolyn Harrison, Marilyn Robbins, Carolyn Oetken, Ginny Greening, Karen Hassell.



KAPPA MU EPSILON Row 1: Pat O'Rourke, president; Paulette Walker, vice president; Linda Stude, secretary; Linda Miller, treasurer; Bill Weber, corresponding secretary; John Bartling, sponsor. Row 2: Ruth Angel, Nita Starbuck, Eilene Langford, Elaine Langford, Jeanne Taylor.

Row 3: Jo Ann George, Cathy Barker, Mary Sue Beersman, Nancy Wood, Cathy Brennecke, Ken Clow. Row 4: Tomi Thompson, Charles Harland, Albert White, Joe Flowers.

KME Launches Tutoring Program

Launching a tutorial program for math students was a major accomplishment of Kappa Mu Epsilon this year. Special Spring activities included a barbecue at Thousand Hills State Park and the Regional convention, attended by several club members. Senior students and faculty members presented the programs.

Kappa Mu Epsilon organized on this campus last year from the Googoplex Society, present at NMSC since 1966. KME is a national honorary mathematics society, with memberships based on scholarship in mathematics and overall grade point average.

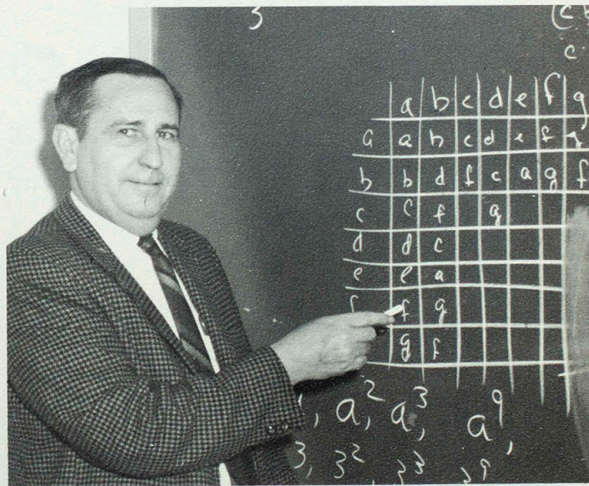

Dr. Dale Woods visits Kappa Mu Epsilon at one of its regular meetings.

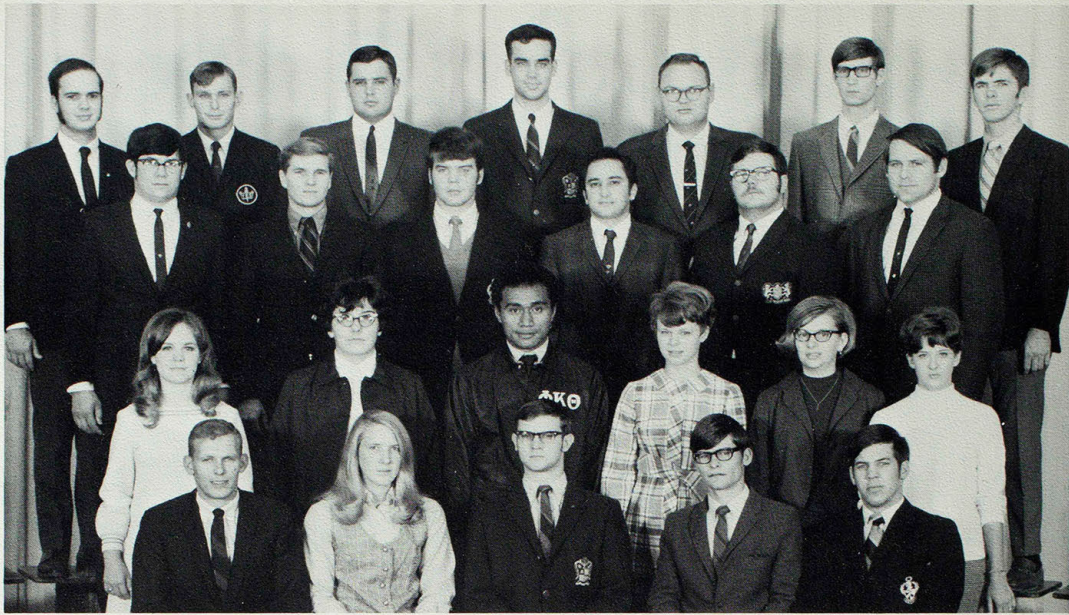

Row 1: James Maddex, president; Mary Shelton, secretary; Marvin Moots, treasurer; Mark Krueger, editor; Alan Daniels, program chairman. Row 2: Valerie Woodard, Patricia Allen, Luis Tuitele, Shirley Hopmann, Cathy Barker, Jean Mitchell. Row 3: Steven Black, Randall Jones, Gary

Webb, Robert Gregory, Phillip Duncan, Raymond Norris. Row 4: David Stull, Bob Maddex, Charles Harland, Art James, William Jones, Ken Hammer, Pat O'Rourke.

Young Engineers study scientific apparatus under the direction of Gordon Franke.

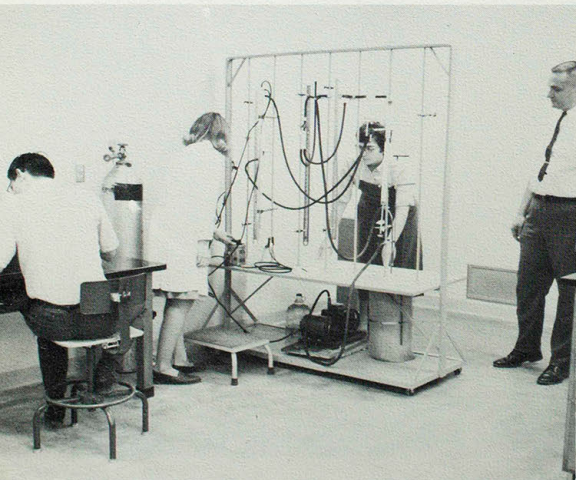

Y.E.S. Aids Western Illinois Chapter

Young Engineers and Scientists, under the leadership of President, James Maddex, worked to promote the interests of science and engineering in Kirksville and the surrounding area. After launching a membership drive to increase local chapter participation, the group was instrumental in organizing a chapter on the Western Illinois Campus at Macomb. Group projects for the year consisted of judging various high school science contests, working with college science instructors to promote science seminars, and the sponsoring of the annual Missouri Y.E.S. Convention in April, 1969. Also, the group sponsored a spring contest in various scientific fields for high school students.

Pre-Os Members Attend Anatomy Demonstration

The Pre-Osteopathic Club offers its members a professional as well as social program. Under the sponsorship of Dr. John D. Black, club members constantly strive to learn and understand the rapid changes occurring in the medical sciences.

This year's activities included human anatomy demonstrations at KCOS, lectures and demonstrations by visiting professional men from various colleges and universities, professional movies, and worthwhile community projects such as blood donations.

The club also held a Christmas Banquet, a spring picnic at the lake, and attended many activities sponsored by the KCOS fraternities.

Members must have a major in pre-osteopathy, and be interested in learning more about the profession.

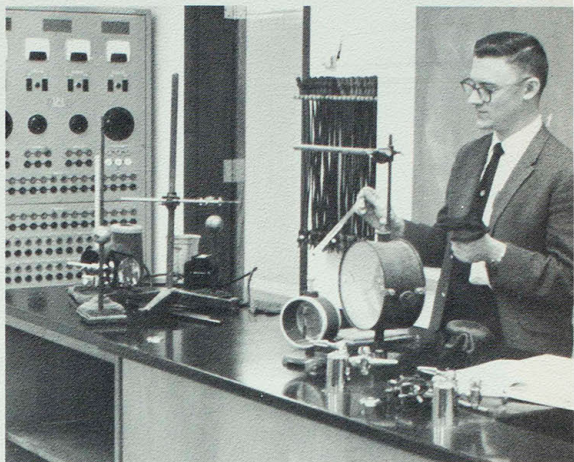

Dr. Robert Nothdurft met with Pre-Os members to discuss various areas of physics.



PRE-OS CLUB Row 1: Rod Lentz, president; Stephen Holt, vice president; David Bean, corresponding secretary; Dr. John Black sponsor. Row 2: Donna Norman, Jesse Howard, Gary Twining, Jeffrey Koerner, Chris Milazzo. Row 3: Sam Ross, Terry Laux, Joe Proctor, Jim Wilson,

Thomas Breidenstein, John Essock. Row 4: John Biery, Hugh Schuetz, Rene Smith, John Sparks, Lynn Zechman. Row 5: Michael Vranick, Gary Lease, Lloyd Cleaver, Chet Robbins, Mike Fairfax, David Todd.



SIGMA ZETA Row 1: Joseph Yager, president; Richard Bowers, vice president; Eugene Smith, sponsor. Row 2: Phyllis Mullenix, William Davis,

Pat O'Rourke, John Caldwell, William Neff.

Sigma Zeta Entertains Guest Speakers

Majors or minors in the science field had the opportunity to hear guest speakers in science featured by Sigma Zeta. The organization is a national honorary science society. Social activities included a spring banquet to welcome new members and close the year's schedule.

Active membership in Sigma Zeta is available for juniors and seniors in science who have maintained good scholastic achievement and have interest in furthering the field. Associate membership is possible for freshmen and sophomores demonstrating potential for fulfillment of the requirements.

A couple of Sigma Zeta "rockhounds" examine a display of local specimens in Science Hall.



Club Develops Skill In Amateur Radio

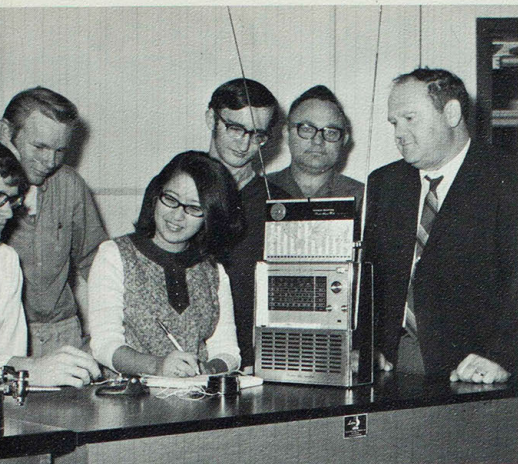

Joseph Yager, advanced amateur radio operator, demonstrates his "fist" on the Morse Code hand key as other Club members look on.

Established in 1966, the student Amateur Radio Club consists of eight members who are deeply interested in amateur radio. Sponsored by Dr. Robert Peavler, the organization attempts to satisfy a campus need for amateur radio, and to bring about national and international cooperation.

An interest in short wave listening is the only basic requirement for membership; through the club, it is possible for the members to obtain a beginning general, or higher grade license.

STUDENT AMATEUR RADIO CLUB Row 1: Joseph Yager, vice president; David Schneider, secretary, Robert Peavler, sponsor. Row 2: Steven Black, treasurer; Steve Leeper; Ronald Yearnis; Edda Chang.

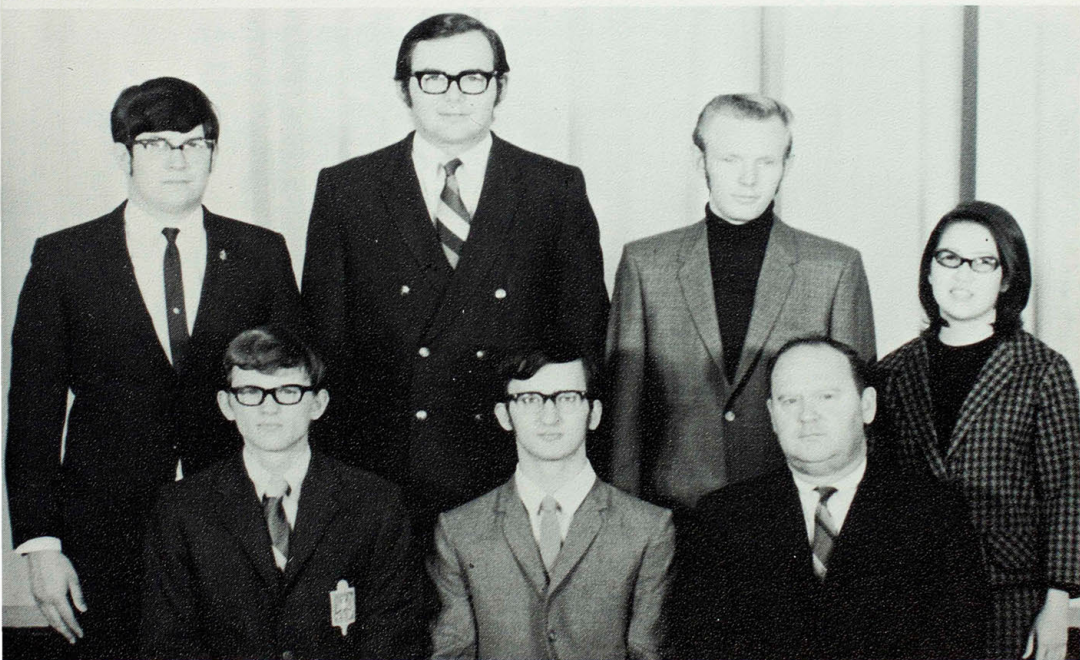

Ag. Club Captures Judging Championship

A campaign for new Ag. Club goals increased the members participation in agricultural activities and enlarged their plans for improvement of the division on campus. Steering toward proficiency in judging livestock, representatives went to the Northwest Missouri State College judging contest at Maryville and won first place in the livestock department. A team from NMSC competed in the Chicago International Livestock Exposition.

The Agriculture Club decided to support an increase of staff members to teach agriculture and to back the plans for a College Farm. Members worked on preparing for transferral of the agriculture division to the old I. A. building.



Ag club members study 'lamb chart' in preparation for livestock contest.

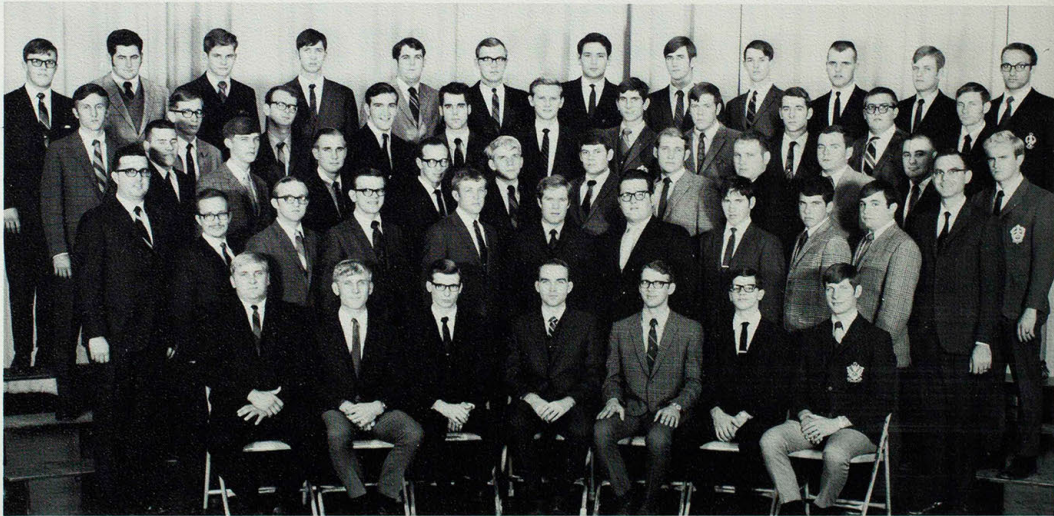

AGRICULTURE CLUB Row 1: Larry Theerman, president; Stanley Casady, vice president; Rande Bryan, secretary; Frederick Young, treasurer; Anthony Yates, reporter; Rayburn Snell, parliamentarian; Jim Gingrich, program chairman. Row 2: Dr. Larry E. Davis, sponsor; Ronnie Leekellison, Mike Latcham, Gary Rahe, Randy Yos, Ronald Mathews, Donald Burrus, Dave Burrus, Bill Pauls, Dan Jackson, David O. Travis. Row 3: Jack Dannull, Mike Spencer, Stephen Tudeen, Steven

Coram, Teddy Cary, Kerry Lackey, Wayne Rodgers, Chris Griffin, Rod Shumate, Gary Scott, Larry Lamberson. Row 4: Gary Waite, Jim Woods, Ken Heppermann, James Rolls, Greg James, Ruel Way, Douglas Peterson, Jim O'Hair, Larry O'Bryan, Tom Cope, Jack Eno. Row 5: Terry Johnson, John Slaton, James Slaton, Monty Branstetter, Terry Little, Ron Davis, Robert Wendt, Larry Stutler, Gary Irwin, Jim Lock, Danny Walker, Luke Hotte.



4-H Row 1: Larry D. Jones, president; Diana Newquist, secretary; Anne Sanderson, treasurer; Shirley Barnett, song leader; Pauletta Garr, recorder; Dr. Charlotte Revelle. Row 2: Pat Noel, Earlene Barnes,

Peggy Eitel, Ronald L. Baker, Karen Nations, Connie J. Williams, Linda Asher. Row 3: Beverly Myers, Carl Broyles, Martha Ann Green, Ed Schieffer, Linda Maxwell.

Building citizenship was emphasized by 4-H Club members in the Homecoming parade.

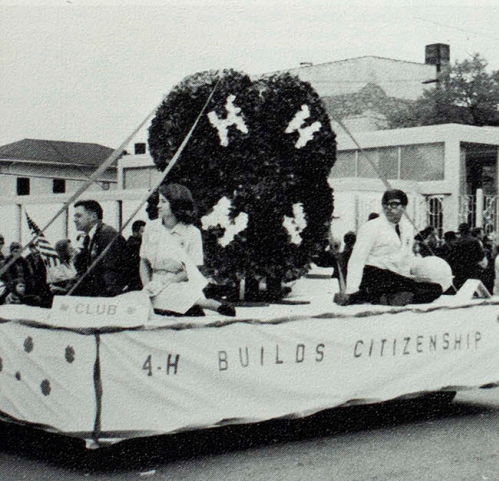

Collegiate 4-H Opens Door To All Students

"To make the best better" was the '69-70 goal for the Collegiate 4-H Club. Members this year participated in a square dance, Christmas party, and worked on a float for the Homecoming Parade. Other highlights included social activities, films, and guest speakers at various meetings.

Sponsored by Dr. Charlotte Revelle, the club is dedicated to helping the College and community in any service projects which need assistance. All students interested in 4-H work are eligible for membership.

I.A. Float Dominates Mechanical Category

Champion float builders, the Industrial Arts Club, won another Homecoming trophy this year as the entry took first place in the mechanical division. Other highlights of the year were the appearance of speakers prominent in the field of Industrial Arts. Their talks were directed to encourage club members to increase their professional interest in their majors.

Functioning as a social-professional organization, the Industrial Arts Club served in its 29th year on the NMSC campus. It has served to broaden talents and ideas in the field of Industrial Education.

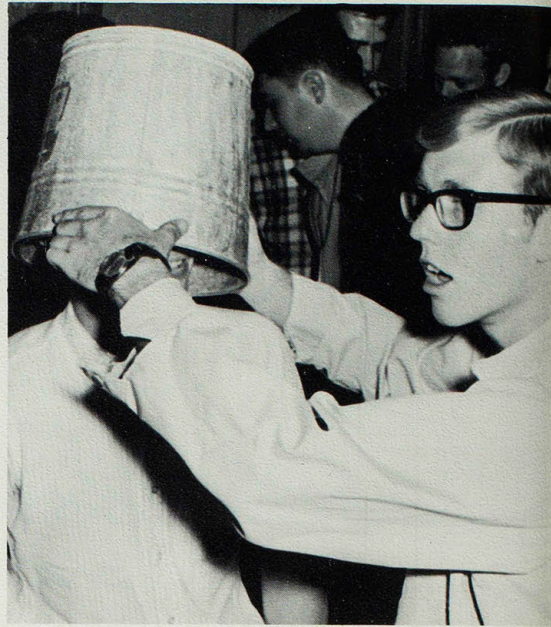

David Lademan "helps" new member at Industrial Arts Club initiation.

INDUSTRIAL ARTS CLUB Row 1: Terry Smith, president; Charles Garis, vice president; Larry Pullins, secretary; Ned Newkirk, treasurer; Rich Cooper, corresponding secretary; Jim Blankenship, master at arms; Duane R. Cole, sponsor. Row 2: John A. Fry, Keumars Ahdieh, Richard Pulse, Earnest R. Webber, Dave Lademann, James E. Maddex, Thomas E. Watson, Earl J. Martin, Larry L. Miller, Joseph L. Evans. Row 3:

Don Lay, David M. Moore, Vance Myers, Bill Lewis, Steven H. Sewell, Charles S. Claggett, Dale L. Atteberry, Amir H. Rezaei. Row 4: Rodney G. Good, Phillip L. Palmer, Robert Walker, Pat Johnson, Clinton S. Jerome, Donald Hubbardt, Donald Russell, Jack Russell. Row 5: Shahrokh Hoveydai, George Neff, Keith Hartweg, Bernie Loft, Kevin Woods, Ernie Loft, Kerwin D. Rohr, Perry D. Swofford.





Row 1: John Stotts, president; Neal Billups, vice president; Stephen Hull, secretary; Hyck Riordan, treasurer; Sam Ross, sergeant-at-arms; Paul Lesser, sergeant-at-arms. Row 2: Preston Sparks, Jim Uly, Gary Twining, Richard Foglesong, Gary Osbourne, Doug LeFebvre, Gary Heinike. Row 3: David Ollar, Gerald Montgomery, Calvin Wolfe, Marvin Hendrix,

Doug Reyner, Wayne Weiland, Dan Springer, James Cody. Row 4: Tom Jones, John Schenk, Joseph Marino, Jim Evans, David Payne, Ronald Brammer, John White, Robert Buckley, Bob Anders. Row 5: John Lohse, Gary Dennis, Charles Singleton, Frank Sims, Joe Eckardt, Tommy Fevurly, Larry Gruwell, George Lee.



These veterans represent four branches of the armed forces in the flag-raising ceremony before the Homecoming game.

Veteran's Club Boasts Fifty Members

Established in 1966 in honor of the first graduate of the College killed in the Viet Nam War, the Ronald K. Cullers Memorial Veteran's Club served as a base for ex-service-men attending school. With representatives from every branch of service, membership consisted of approximately 50 men.

Their various campus activities included second place in the tug-of-war competition, fall dances and a spring lake party. The Vets entertained the underprivileged children in the Kirksville area by providing gifts and Christmas spirit at their annual Christmas party.



COLLEGE USHERS Row 1: Cathy Powell, Barbara Ingrum, Jeana Shults, Pat Trent, Mindy Babbitt. Row 2: Karladine Thurman, Jan Seals, Brooke

Williams, Jacquelyn Jones, Cathy Brennecke, Donna Sees, Jo Goldman.

College Ushers meet their first challenge of the year at "The First Edition's" Lyceum performance in Pershing Arena.



College Ushers Serve At Programs

College Ushers, wearing their basic black attire accentuated with purple and white carnation corsages, provided service in assisting patrons of various College programs held in Baldwin Auditorium and in Pershing Arena.

Courtesy, vivaciousness, and beauty were three attributes displayed by the hostesses as they ushered throughout the year. The first activity ushered by this group was the Lyceum program featuring "The First Edition" in Pershing Arena. Other programs to which they extended their services included the St. Louis Symphony Orchestra, the play entitled "Rosencrantz and Guildenstern are Dead", "Les Danseurs Africaines" and the Norman Luboff Choir.

Closing the activities for the year was their serving at the Commencement exercises.

Organized in April, 1959, with the opening of the new College Auditorium, the College Ushers have been serving as ushers for numerous College functions. Basically the group has been present for Lyceum programs, concerts, commencement activities, and other all-school affairs.



Nurses' float gives the Bulldogs a "big shot" of spirit in the Homecoming parade.

Nurses Hear Ross Laboratories

Several student nurses attended the State Student Nurses Convention in Kansas City, November 10 and 11. Members enjoyed various other activities through the year including a presentation by "Ross Laboratory".

One of the nurses major objectives was service projects. They assisted in activities such as the Red Cross Bloodmobile. The organization combined efforts and produced a Homecoming float this year also, representing the Student Nurses support of the Bulldogs.



STUDENT NURSES ASSOCIATION Row 1: Alice McEwen, president; Joneane Smith, first vice president; Naomi Volmert, second vice president; Sandy Botham, recording secretary; Debby Graff, corresponding secretary; Pat Fridley, treasurer; Pat Burch, historian; Rae Reece, nominating officer. Row 2 standing: Lola McCoy, Nettie McCoy, Carolene B. Robinson, Gail Hanington, Linda Odell, Elaine Tuttle, Valerie Woodard, Deborah Moritz, Rita Cottom. Row 3: Linda Quinones, Karna Kruckenberg,

Sherry Calvert, Roberta Shreffler, Ann Begeman, Linda Davis, Sharlene Henkle, Marjorie Roderick, Jane Willett. Row 4: Maurine Dobson, Donna Snyder, Mary Benson, Mary Wells, Janet Sagaser, Kathy Reither, Luanne Smith, Nancy McKinney. Row 5: Claudia Featheringill, Mary Ann Good, Mary Tophinke, Charol Eitel, Martha McGrath, Patricia Curlott, Jeanie Carter, Jan Lowenberg.



Row 1: Dennis Merritt, president; Doug Reyner, vice president; Louis Hamilton, treasurer. Row 2: Tyrone McNairy, Blanton representative;

Dwayne Thomas, Dobson representative; Bill Sick, Missouri representative; Jerry Lund, men's recreation chairman.

Men's Dorm Council Organized at NMSC

Serving as a voice for dorm residents, the Men's Dormitory Council was organized in the fall of '69. This body functioned to improve campus life and to influence student control of dormitory life.

The council formulated policies governing men's residence halls and established a court which permitted student participation in disciplinary cases. Other council activities included the sponsoring of dances.

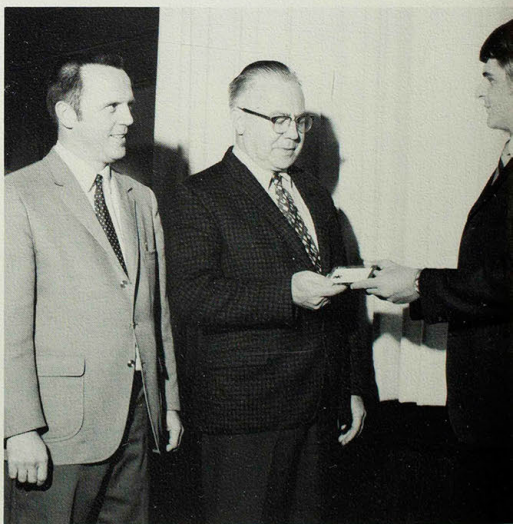

Dr. Eli F. Mittler receives his personal, laminated Men's Dormitory Council card from MDC president Denny Merritt as Dr. William Kunzler looks on.

Women's Dorm Council Plans Activities

The Women's Dormitory Councils of Ryle Hall, Centennial Hall, Grim Hall, and the Panhellenic Hall, under the guidance and supervision of Dean Rita Gramman, planned and carried out individual dormitory activities throughout the year. Among their activities was planning the individual dormitory Christmas parties and door decorating contests. They also did any decorating within the dormitory for Homecoming and various holidays. All of these activities were financed by dormitory dues which were collected within each dormitory yearly.

Elections for the officers were held in the spring for terms beginning the following fall. Women serving as officers of the council must be of sophomore class standing and have an honor point ratio of at least 2.5. Floor council-women are elected in the fall and must also be of sophomore status with an honor point ratio of at least 2.2. All of those serving on the council must have been a resident of a dormitory prior to their election.

This year the councils were in the process of forming an organization which will unite all women on campus, so that they may work more closely together as the campus continues to grow.



Women's Dormitory Council keeps these dorm dwellers happy.

WOMEN'S DORM COUNCIL Row 1: Pennie Seth, president, Centennial Hall; Rita Hueffmeier, president, Grim Hall; Paulette Walker, president, Ryle Hall. Row 2: Pam Means, Ryle Hall; Hope Rooker, Centennial Hall; Dorothy Pauly, Centennial Hall; Susan Williams, Ryle Hall; Madonna Venting, Centennial Hall; Joyce Crull, Grim Hall; Diane Reinker, Ryle Hall. Row 3: Sara Reid, Centennial Hall; Suzanne Threlkeld, Centennial Hall;

Blanch Weber, Grim Hall; Teryl Behncke, Grim Hall; Sheryl Spain, Grim Hall; Rita Joens, Grim Hall. Row 4: Pam Mestemacher, Ryle Hall; Lila McGraw, Ryle Hall; Carol Tadelski, Ryle Hall; Carolyn Wells, Ryle Hall; Lorraine Weede, Centennial Hall; Judy Durbin, Centennial Hall; Nancy Leeser, Centennial Hall.





Row 1: Marie Terry, Sharon Addison, Debra Harris, Mary Stevenson, Olinda Gastler, personnel manager; Cindi Clark, Richard Weerts. Row 2: Leslie Snellgrove, Mary Leeper, Dale Woodling, Louisa Chadwell,

librarian; Pam Hill. Row 3: Richard L. Hammon, Kem Cavanah, Ellen Lavinder, Sandra Harrison, David Evans, student director, Allan Curtis.

Choirs Provide Quality Entertainment

A Christmas Concert was the Clarinet Choir's major activity for the year. During the Spring, the group made their annual tour to various high schools in the Northeast Missouri area.

Under the direction of Dr. Richard Weerts, the nineteen members of the choir became acquainted with good musical literature, and, by playing in the small ensembles, were able to learn group musical expressions.

During the past years, the Clarinet Choir has performed at the 1965 New York Worlds Fair, the 1967 Canadian World

Exposition at Montreal, and the 1964 Missouri Music Educators Association Convention in Kansas City.

Directed by Dr. Harold Copenhaver, the Brass Choir worked on various small ensemble numbers. In its fifth year on campus, the Brass Choir offered high quality performances in various programs.

The Brass Choir joined the Clarinet Choir in special concerts throughout the year and participated in high school tours.



Row 1: Nolan Schwada, Linda Kueny, Elizabeth Payton, Mark Firks. Row 2: Dean Kurtz, John Malvin, Steve Lagey, Mike Farnsworth, Jeff Piper, Dr. Roger Cody, director.



John Shanks limbers up his trumpet fingers and shows some "soul" in preparation for a Phi Mu Alpha Sinfonia performance.

Sinfonia Performs For All Occasions

Activities of Phi Mu Alpha Sinfonia expanded during their second year on campus. As an international music fraternity, the Sinfonias provided various musical services. Each Sunday night, the Phi Mus were heard on a local radio program. At the Student Council Fun Festival the fraternity added their own jazz festival, inviting musicians from other colleges and high schools to participate.

During the year Phi Mu Alpha played for dances on campus, such as Homecoming and provided big and small dance bands, brass groups and vocal music for other activities.

The fraternity membership includes music and non-music majors in vocal and instrumental capacities.

PHI MU ALPHA Row 1: John R. Malvin, president; Mike Farnsworth, vice president; Nolan Schwada, secretary; Terry A. Loose, treasurer. Row 2: Roger Bullock, song leader; Dean Kurtz, dance band; Robert Soule,

historian, Jeff Piper, Mickey Green, Alan Spurgeon. Row 3: David Evans, Paul Craig, Robert D. Ault, Bob Selser, Jim Gingrich.





WOMEN'S RECREATION ASSOCIATION Group A: Lane Froneberger, Cordelia Yager, Gail Battaglia, Brenda Rouse, Bonnie Balcom, Tanya Parnell, Sharon Harrison, Linda Stagner, Marilyn Kurz, Becky Schreiber, Francine Fye, Linda Sheets, Vickie Fye, Marilee Gruneich, Evelyn Daley. Row 2: Barbara Strother, Lea Ann Broyles, Marie Terry, Sally Walker, Pam Mestemacher, Cheryl Goodman, Jane Rockwell, Karen Wilson, Mary Lou Warren, Rovene Webster, Betty Roderick, Sandy Belville, Pamela Wares, Mary Lou Behring, Connie Wright, Pam Norman, Linda M. Miller. Row 3: Janet Athelm, Marcia Olson, Harriet Poffenberger, Mary

Ellen Musso, Helen King, Marsha Hellenenthal, Becky Eccles, Doris St. Clair, Diane O'Connell, Rebecca Bendlage, Hope Rooker, Betsy Beard, Connie Peak, Jenny Sefrit, Kathey Griswold, Cathie Wormsley, Gail Hulsebus, Jean O'Brien. Row 4: Jeanne Barta, Ruth Ann Burkemper, Bonita Evans, Martha Hatfield, Ann Begeman, Betty Lugerling, Shirley Poertner, Sharon Copenhaver, Martha Ann Green, Kay Knoche, Susan Krieger, Audrey Stanek, Mary Beth Justice, Lorraine Weede, Cecelia Cofer, Michele Brodeen, Carolyn Frevert.

W.R.A. Keeps Girls In Shape

W.R.A. began the year with a get-acquainted party to introduce its activities and purposes. Both intramural and extramural teams were sponsored by the Women's Recreation Association. Extramural teams in basketball, softball, volleyball and field hockey participated in state tournaments and played several area colleges.

Intramural activities included volleyball, basketball, softball, badminton, table tennis, archery and a tug-of-war. Members held a Christmas party as a major social event, and a spring banquet closed the club's program for this year.

Christmas found each girl with the same wish.





Intramural basketball was a popular W.R.A. sponsored project for the school year.

Row 1: Francine McCormick, president; Deitra Rouse, vice president; Jeanne Dwyer, treasurer; Elizabeth Fedak, reporter; Celeste Knierim, historian; Martha Spath, sponsor; Pat Huff. Row 2: Sherril Warren, Linda Grinstead, Jeanne Brinker, Claire Glover, Beth Thurman, Deborah St. Clair, Lois Cragen, Madonna Ventling, Le Ann Paulsen, Karen Seroka. Row 3: Lois Neighbors, Billie Norman, Nancy Sloggett, Sandra De Vaul, Jamie Stowe, Lila McGraw, Jane Daggett, Jane Paisley, Cecilia Beets,

Linda Hartley, Peggy Robinson, Donna Battaglia, Cynthia Pollock. Row 4: Karen Dwyer, Jeannie Gordon, Becky Suddarth, Dianne Mottet, Carol McNeil, Janet Seals, Nancy Kiefer, Julie Duitsman, Sue Rains, Vickie Bridges, Meryl Goodwin, Susan Williams. Row 5: Janice Ritter, Becky St. Clair, Carol Oshner, Charlotte Meyer, Jessica Green, Jeanne Riter, Jean Wehmeyer, Mary Jo McClintock, Janette Stoffa, Beverly Kearse, Judith Twillman, Marcia Elliott, Linda Horton.





VARSITY CLUB Row 1: Bob Levy, president; Frank Wagner, vice president; Gregory Skinner, recording secretary; Keith Allen, corresponding secretary; Jerry Buhr, sergeant-at-arms; Dr. Ralph Pink, sponsor. Row 2: Roger Hodapp, Mike Gilbert, Bob Miller, Thomas Logan, Jim Arico,

Charles Blazicek, Loren Moes. Row 3: Boyce Wooley, Bob Hepker, Tom Gruening, Howie Rosenbluth, Bob Fuka, Luke Hotte. Row 4: Greg Wilson, George Kaleta, Steve Jurkins, John Bringer, Ron Sterchi.

Bob Levy presents Greg Skinner with the R.E. Valentine Scholarship given to the member with the highest grade point.

Athletes Improve Stature and Spirit

Appearing for the first time this fall was the new athletic emblem, an "M" with NE and STATE on it. Another change for the lettermen was a change in the club's rank, moving to an equal position with all Missouri Intercollegiate Athletic Association clubs.

Varsity Club men worked to improve and uphold Bulldog spirit at sports events and off the field. The lettermen participated in after-game dances and sponsored the banner displayed on the east wall of Pershing Arena. An annual activity is the presentation of the R.E. Valentine Memorial Scholarship.



Men's PEM Club Nationally Chartered

Acknowledgement of the Men's Physical Education Club came this year when the club was chartered by the A.A.H.A.P.E.R. During the year, members viewed films and heard guests speak about the field of physical education. Each semester the club offered the Richard Rhoades Scholarship to a club member demonstrating scholarship and dedication to the club and the field of physical education.

The primary objective of the club is service to the college and development of professional leadership for men majoring in physical education.

Jim Wells and Keith Allen, Men's PEM club members, receive the Richard Rhoades Scholarship Awards from Fontaine Piper.

Row 1: Keith Allen, vice president; John Bringer, treasurer; Dan Calhoun, secretary. Row 2: Charles Blazicek, Jack Couchman, Jim Arico, Wm. Alan Wilson, Richard J. Rother Jr., Steven C. Harting, Duane

Charles. Row 3: Howard Rosenbluth, Stephen Carlson, Thomas Logan, Larry Hutchcraft, William Young, Jim Hopfauf.





Row 1: Belynda Hurst, Judy Derby, Nancy Lammert, Linda Harter, and Cathy Brennecke. Row 2: Penny Leathers, Kathy Wagner, Nanette Davis, Michelle Small, Karladine Thurman, Kathy Ifland, and Linda Asher.

Beta Tau Delta Shows Skill And Enthusiasm

Kicking off the Homecoming Parade with new uniforms, and flashing batons, the high strutting girls of Beta Tau Delta initiated a challenging and rewarding year. Highlights of the year were twirling for half time shows during basketball season, trips, and several of the girls will take part in the 20th Annual Baton Twirling and Cheerleading Clinic which will be held in June on the campus. Kathy Wagner was named by Beta Tau Delta as "Miss Baton for Missouri" at the Spring Award Party and will be honored at the summer clinic. Socially the girls had several Coke parties, twirling sessions, dinners, and other activities. Activities are stationed around their motto "Where twirling links learning to living."

Beta Tau Delta sorority and Beta Tau Alpha Fraternity, National Honorary organizations were founded on the College campus in 1959 under the guidance of Dr. Walter H. Ryle by Mary Evelyn Thurman, Physical Education instructor, who was named by the National Baton Twirling Association as "The Teacher of the Year". Miss Thurman and Miss Giovannini are sponsors of Beta Tau Delta.



Mary Evelyn Thurman, Sponsor

Mariana Giovannini, Assistant sponsor

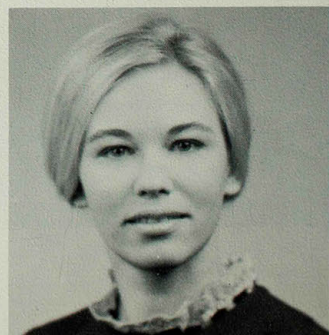



New Uniforms Brighten K-Dettes' Performance

Selected on the basis of agility and skill in marching and maneuvers, members of the K-Dettes must try out before a panel of faculty and student members at the beginning of the year.

These girls provided entertainment for the students at football and basketball games by displaying precision marching and drill techniques; they also performed in the Homecoming Parade. One of the basic goals of the organization is to help promote school spirit and enthusiastic support for College athletic teams.

K-Dettes demonstrate precision movement in a half-time performance at a Bulldog basketball encounter.

K-Dettes Row 1: Jeanne Taylor, secretary; Karen Seroka; Tanya Parnell; Karen Schneider, historian; Teri Shandrew, vice president. Row 2: Karen Thomas, Linda Marshall, Phyllis Sargent, Greta Harris. Row 3: Derry

Jones, treasurer; Liz Keller, Becky Swisher, Jenny Seffit, Jan Seals. Row 4: Linda Newell, Judith Twillman, president; Suzy Dean, Debby Wood, Judith Randolph, Janice Giles.



Productive Year For Synapse Staff

Synapse, NMSC's Campus literary magazine, entered its second year of publication featuring a newly introduced visual arts section. Distributed in mid-spring, the magazine includes examples of student poetry, prose, painting, sculpture and photography.

Poems and short fictional works were selected by the *Synapse* Board of Literary Critics, headed by Henry Shebitz, poetry and prose editor, while Goldie Gilbert and the Art Staff chose the visual artwork. Organization and coordination of the staffs depended on the leadership of managing editor Pat Reilly and the advice of the magazine's sponsor, Terry Moser.

In order to make the students more aware of the many facets of the creative arts, Ron Bayes, poet-in-residence at South Carolina State gave a reading of his own poetry and attended several creative writing classes, reviewing and criticizing student poetry and prose.



Pat Reilly, managing editor of the "Synapse," presents Dr. Mittler with the first '69 edition of the literary magazine.

SYNAPSE Row 1: Pat Reilly, managing editor; Steve White, business manager; Goldie Gilbert, art editor. Row 2: Kathie Ingels, Judy McIntosh, Betty Robertson, Carla Jackson, Kathy Gass, Linda Bullock, Bonnie Wolverton. Row 3: Marsha Mills, Elizabeth Keller, Penny Lind-

quist, Peggy Stempel, Nancy Nelson, Kathy Heerboth, Terry Behncke. Row 4: David Tanner, Bruce Nadler, William Chalek, William Gottman, Loren Klahs, David Haber, Richard Brooks, Dennis Lane.





Row 1: Larry Dale Jones, president; Nita Starbuck, secretary; Linda Shoush, treasurer; Diana Newquist, publicity chairman; Pauletta Garr, student center chairman; Richard Cottrell, social chairman; Dr. John C. Fox, sponsor. Row 2: Nancy Berry, Linda Asher, Pat Noel, Loraine Heddleston, Louise Swain, Beverly Dowell, Sandra DeVaul, Carol Crouch.

Row 3: Edward Dowell, Wm. D. Waggoner, Denna Swan, Linda Maxwell, Patricia Geisendorfer, Janice Culbertson, Ron Evans, David M. Moore. Row 4: Roy L. Swain, Jerry L. Willis, Martha Ann Green, James Davenport, Dean Kershaw, Ruth Mills.

Mission '70 Inspires B.S.U. Activities

Mike Stark visits campus, sponsored by the Baptist Student Union.



Out-of-town guests headed special programs at the Baptist Student Center. The Reverend Mike Stark from New Orleans visited during the fall, and Dr. Emmanuel McCall arrived from Atlanta, Georgia, in the spring. Members found opportunity for travel and Christmas inspiration with the occurrence of Mission '70 in Atlanta, Georgia.

The Baptist Student Center provided facilities for various campus groups. Sorority rush and pledge functions, K-Dettes' chili suppers, Student Nurses and Band activities, Thai student events, and Girl Scout meetings took place in the B.S.U. this year.



Row 1: Phyllis Moehle, president; Bob Anders, vice president; Cathy Barker, board representative; Dixie Clinkenbeard, secretary; Gary Chidester, treasurer; Dick Todd, campus minister. Row 2: Judy Carey, Esther Haage, Mary Morris, Diana Howerton, Ruth Angel, Joyce Lichte. Row 3: Richard Demarest, Helen Finley, Nancy Boltz, Marge Weatherly,

Cathy Sterling, Georgia Baskett, Sandra Jordan. Row 4: Anthony Mitchell, Sandra Turner, Beverly Dahms, Tim Myers, Charles Martin, John Moore, John Schnell, David Tanner. Row 5: Carl Broyles, Judy Durbin, Terry Blake, Steve Leeper, Ed Schieffer, Marilyn Eager, Allen Turner.

Wesleyans Seek Religious Growth

Wesley Foundation, the Methodist unit of the United Campus Ministry, seeks to develop religious growth within the college campus. A major event this year was the Open House and the consecration of the Wesley House, the new student center. Though Wesley Foundation functions are with and through the Methodist Church, its programs and activities are open to all on the campus.

The Wesley House is used for a variety of meetings, ranging from impromptu gatherings to Sunday evening speakers and discussions.

Service projects and social functions are carried out for both those inside and outside the campus community. This year students have participated in the Get-Acquainted picnic, the Halloween party, the International Banquet, Christmas caroling, a weekly recreation program for community children, tutoring, Pancake Day, the Senior Banquet and the state-wide "Spring Thing," held at the Ozarks.

Students take advantage of a few quiet moments at the annual "Spring Thing," held at the Lake of the Ozarks.



Lutherans Promote Christian Living

Formerly known as Gamma Delta, this organization changed its official name in January to the Lutheran Student Movement and serves as the campus affiliate of the international body.

Requirements for membership include only that the

person belong to the Lutheran Church and be a student at the college. A basic duty for members is the promotion of Christian living on the college campus through exemplary conduct. Activities of the year included a fall hayride and an International Night Christmas Party.

Row 1: Dave Lademann, first vice president; G. C. Kohlenberg, sponsor; Dr. Gilbert Kohlenberg, sponsor. Row 2: Susie Feese, Sharon Burgeois,

Linda Beaver, Bruce Beaver, Julie Lademann, Jo Ann George, Carol Speck.



Dean Kurtz Leads State Aeolian Club

Some of this year's activities for the Aeolian Club included a field trip to a musical program and the club's annual spring banquet.

The organization was also honored by having two members as state officers. Dean Kurtz was elected president and John Malvin vice president of the state-wide Aeolian Club.

Membership in this organization is open to all students who are active and interested in music and music education.



Several Aeolian club members take part in the college chorus, directed by John Canady.

Row 1: David Evans, president; Sherry McKie, vice president; Mary Stevenson, secretary; Linda Kueny, treasurer; Marvis Rinehart, Claudine Terry, sponsor. Row 2: Gloria Guinn, Leslie Snellgrove, Joyce Glaser, Cheryl Stewart, Jane Watkins, Pam Simpson, Olinda Gastler, Elizabeth Payton, Jean Bagby, Cindi Clark, Becky Howard. Row 3: Mickey Green,

Linda Rickey, Cheryl Stubbs, Dale Woodling, JoElla Waybill, Louisa Chadwell, Jan Simmons, Ida Ross, Janice Culbertson, Brenda Kolkmeier, Nolan Schwada. Row 4: Dean Kurtz, state president; Alan Spurgeon, Robert Soule, Bob Ault, Terry Loose, Mike Farnsworth, John Malvin, Dave Scheihing, Roger Bullock, Mark Firks, John Fuoto.





Row 1: Michael Spears, president; Goldie Gilbert, vice president; Elizabeth Halter, corresponding secretary; Sheryl Spain, recording secretary; Marsha Mills, treasurer. Row 2: Susan M. Joyce, Carolyn Germain,

Janet Holder, Sally Ellenberger, William R. Murray, sponsor. Row 3: Gloria Sangeorge, Teresa Sandifer, Cindy Fisher, Mary Simpson. Row 4: Pam Robertson, Ruth Bailey, Gary Hinze, Cindy James, Judy Bankson.

Honorary Art Club Visits Chicago Institute

Homecoming mums are sold by Honorary Art Club members as a fund-raising project.



The Honorary Art Club, under the sponsorship of William Murray, is open to art majors and minors with a 2.2 overall grade-point and a 3.0 grade-point in a minimum of 6 hours of art.

A special visit to Rembrandt's 300th anniversary showing at the Chicago Art Institute was made this year; other activities of the club included the sale of Homecoming mums, participation in the annual Fine Arts Festival, and a display of art works on the Student Union patio.

Elementary Majors Televise Program

Organized in 1962, the Elementary Majors Chorus provided opportunities for elementary majors who wish to improve on the ability to sight read, to become discriminatory in the selection of children's music, and to become aware of desirable choral techniques.

Public performances this year included a concert for the state meeting of the Association for Childhood Education, a televised Christmas program, and presentations for various civic clubs.



Elementary majors practice basic musical skills in preparation for future teaching.

ELEMENTARY MAJORS CHORUS Row 1: Beekie Keck, Martha Hedgecock, Beverly Moore, Sally Painter, Carol Helenthal, Claudine Terry, Director. Row 2: Barbara Martin, Arlys Anderson, Barb Cleveland, Sharon Moulton, Toni Sutor, Ernestine Strickland, Patricia Parks, Bonnie Cronbaugh, Marcella Crump, Sally Walker. Row 3: Joyce Gilker-

son, Carolyn Pepper, Elaine Eberle, Nancy Ashmead, Joy Adam, Marsha Jo Beard, Joetta Amedei, Lois Mayes, Hope Rooker, Ruth Gabel, Connie Weatherfield. Row 4: Jane Ehrich, Cary Harshman, Becky Eccles, Rebecca Bendlage, Carla Albrecht, Sara Hawkins, Phyllis Mudd, Joyce Wehde, Jill Wilson, Denna Swan, Deborah Kitchen, Linda Lewiston.





NEMO SINGERS Row 1: Jesse Howard, Jr., president; John Grice, Mary Morris, Lynn Shanks, Janice Culbertson, Sandra Pearson, Carol Gronewold, Gloria Guinn, Kathryn Lehnhoff, Debbie Deason, Carol Howell, Vicki Biggs. Row 2: Don Canady, conductor; Vincent Collet, Ruth Richardson, Cheryl Stewart, Pam Simpson, Brenda Hines, Jean Bagby, Jeri Six, Barbara Brown, Becky Howard, historian; Loraine Heddlston, Joyce Glaser, Jim Head, Mickey Green. Row 3: Alan Spurgeon, vice-president;

Brenda Kolkmeier, Jenita Brown, Beverly Richardson, Janet Peterson, Lis Purschel, Joyce Mangelsen, Sharon Copenhaver, Pat Pearson, Cheryl Stubbs, Connie Bliefnick, Nancy Gingrich, Steve Hilton, Tim McIntire, Kyle Hern. Row 4: Mike Vansickle, John Carter, William Gottman, Johnnie Wood, Steve Griffin, Dennis Richardson, David Kehrer, Bill Burse, Gregory Goodell, Lee Moody, Bob Selser, Jim Gingrich, Roger Bullock, Melvin Bissey.

Don Canady directs NEMO Singers practicing for the annual Christmas program.



Parents' Day Program Includes NEMO Singers

NEMO Singers made their first appearance this year on the Parents Day program. Directed by Don Canady, the singers practiced during fall semester for their Christmas tour to neighboring schools. Holiday spirit on the campus heightened with the NEMO's annual Christmas program, December 14 and 16. Their Christmas concert appeared on television, recorded by KTVO-TV, Ottumwa, Iowa. The group made another tour in the spring. As well as performing, NEMO's enjoyed social activities such as a fall picnic at Forest Lake and an alumni banquet at Elaine's Dining Room.

Orchestra Salutes Chausson, Sibelius

Soloists performed at various orchestra concerts this year. Seven soloists were featured at the annual concerto concert of the Northeast Missouri State College Orchestra in February. Individual performances were given by Jenita Brown, Sherry McKie, William Berry, Jeff Piper, Gloria Guinn, David Evans, and Jerry Ozipko. Each number was a

studio arrangement by a music faculty member. The concert was conducted by William Fitzsimmons and included works by Mozart, Sibelius, Verdi, and Chausson.

The orchestra members presented major concerts in the fall and spring and several members assisted in the theatrical productions.

Row 1: Jerry Ozipko, Rebecca Jorgensen, Bonnie Wilberton, Barbara Martin, Geanne Moore, Elizabeth Topper, Helen Fitzsimmons, David Szepessy. Row 2: Dr. Frederick Kirchberger, Wayne Pyle, Donald Langel-

ier, Charlene Tipton, Judy Davidson, Terry Wehrmann, Jan Simmons, Sherry McKie, Elna Jones, Stanley Kolkmeier, Tom Reed, Dale Jorgenson, Marcia Lushbaugh. Row 3: William Fitzsimmons, Jeff Piper, Robert Soule,





Jeff Piper and John Malvin take time out from preparation for a concert program to be presented at Missouri University.

John Malvin, Mary Stevenson, David Evans, Louisa Chadwell, Olinda Gastler, Karen Appletauer, Marvis Rinehart, Sue Shirk, Lewis Danfelt, Saar Schnucker. Row 4: Cheryl Miller, Terry Loose, Michael Farnsworth,

Regena Bell, Keith Albertson, Robert Ault, Dr. Roger Cody, Linda Kueny, Eugene Burger, John Schwarz, Mary Lushbaugh, Mike Heyn.



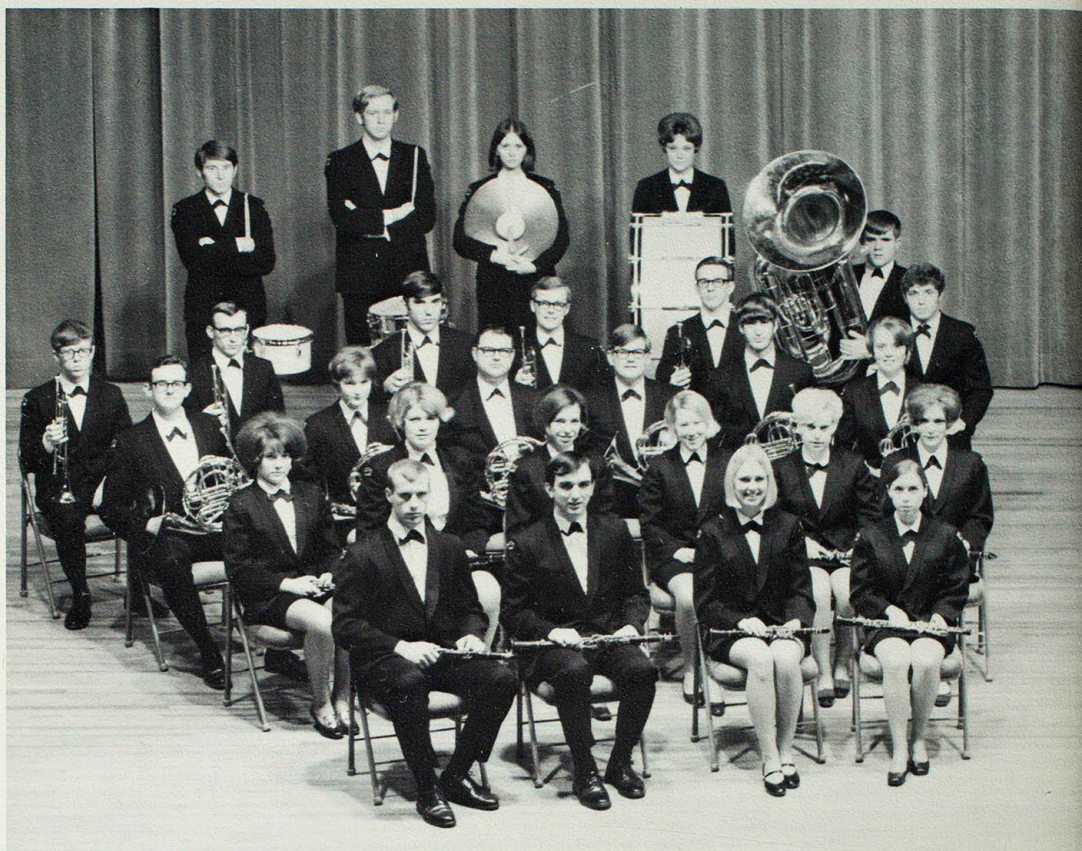

Row 1: Kem Cavanah, David Evans, Mary Stevenson, Sherry McKie. Row 2: Sharon Copenhaver, Ellen Lavinder, Kathy Harris, Sharon Addison, Cindi Clark, Leslie Snellgrove. Row 3: Robert Ault, Regena Bell, Keith Albertson, Mark Firks, Mike Farnsworth, Elizabeth Payton. Row 4:

Donald Crim, Nolan Schwada, Tom Lemons, Jeff Piper, John Malvin, John Shanks. Standing: Rick Hutcherson, Lloyd Cleaver, Judi Ingerson, Karna Kruckenberg, Eldon Jones.

Band Performs For Music Educators

Tours, concerts, and social activities filled the Marching band's schedule this year. A major tour was taken in January. The band visited area high schools and ended the tour with a performance for the Missouri Music Educators Association.

The band members took their annual tour during semester break. Their program included "Aller Sellen," "Salvation is Created," "Psalms for Band," conducted

by students, marches, and folk music such as "Alla Barocco," and "Gentle Ballad." A post tour concert was given on campus.

A program in March was arranged and directed by student teachers in music who chose material and supervised rehearsals.

Two social activities were held during the year. Members had a fall picnic at the lake and a banquet in May.

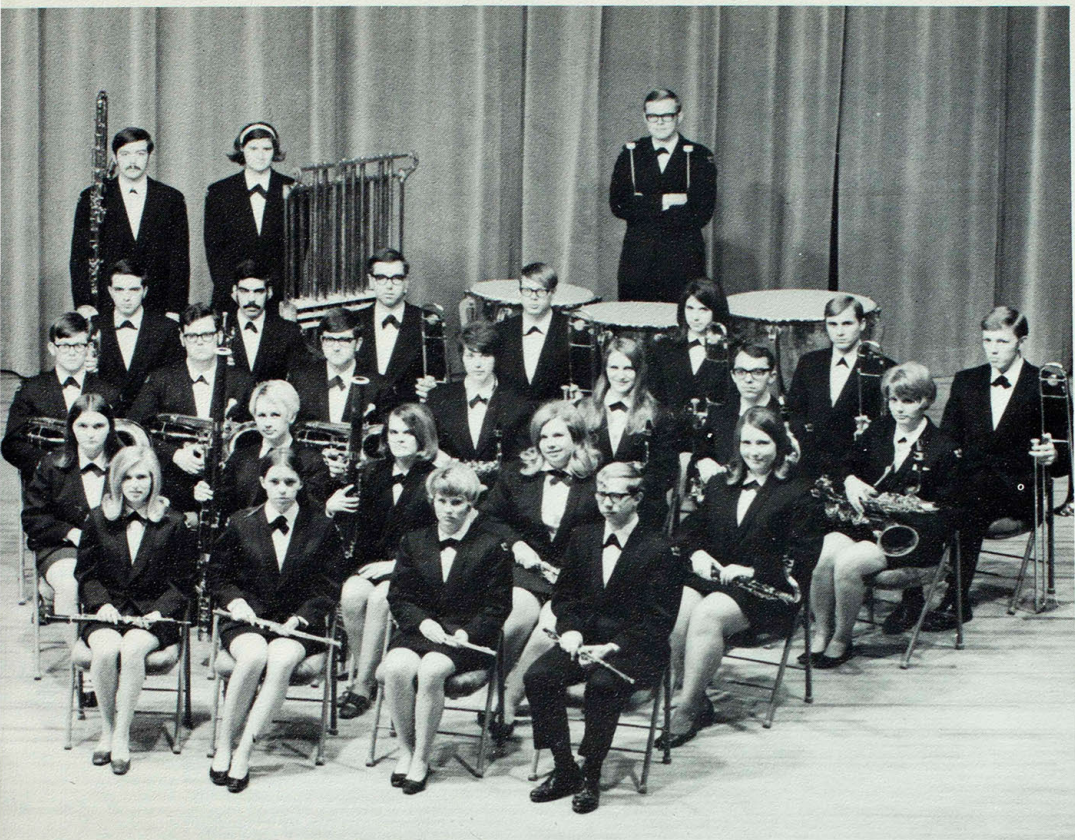

Row 1: Elna Beth Jones, Kathy Heerboth, Betsy Grice, Tim Peterson.
 Row 2: Mary Leeper, Sue Shirk, Marvis Rinehart, Dale Woodling, Louisa Chadwell. Row 3: John Grice, Larry Jarvis, David Rector, Janetta Stoffa,

Olinda Gastler, David Damron, Cheryl Stewart. Row 4: Dean Kurtz, John Fuoto, Charles Sharp, Trey Coleman, Linda Kueny, Thomas Robinson, Paul Gray. Standing: Richard Hammon, Michele Brodeen, Terry Loose.

Band members Mike Farnsworth, Jeff Piper, Sherry McKie, and Olinda Gastler, pose before one of the many band concerts.

Members of the college marching band relax on the stadium grass after a football halftime show.





Swimming is one of many recreations that are enjoyed by members of PEM club.

Women's PEM Club Holds Chili Supper

The Women's Physical Education Majors Club provides opportunities for women in the field of physical education to become better acquainted with leaders, innovations, and trends on the current physical education scene. It also allows members to participate in discussions, work shops, and conventions on the local, state, and national level.

PEM club remained active on campus this year by providing lectures on various aspects of physical education, holding its annual chili supper, undertaking service projects, providing a workshop for senior high school girls and participating in the MAHPER convention, which was held on the campus.

Annually, PEM presents the Sheryl Fullerton Grim Memorial Scholarship to an outstanding woman majoring in physical education.



Row 1: Jeanne Dwyer, president; Elizabeth Fedak, vice president; Deborah St. Clair, secretary; Mary Jo McClintock, treasurer; Mary Margaret Estes, sponsor. Row 2: Cordelia Yager, Lane Fronerberger, Gail Battaglia, Linda Hartley, Peggy Robinson, Donna Battaglia, Jamie Stone, Linda Grinstead, Sherril Warren, LeAnn Paulsen, Pat Huff, Karen Seroka, Cynthia Pollock, Donna Johnson. Row 3: Meryl Goodwin, Lois Cragen, Jeanne Brinker, Madonna Ventling, Susan Williams, Martha Meek, Karen Dwyer, Sandra DeVaul, Nancy Sloggett, Celeste Knierim, Deitra Rouse,

Sandy Dwyer, Claire Glover, Judy White, Cindi Chumbley. Row 4: Beth Thurman, Vickie Bridges, Sue Rains, Nancy Kiefer, Jane Paisley, Jeanne Ritter, Judith Twillman, Beverly Kears, Janette Stoffa, Lila McGraw, Becky Suddarth, Diane Mottet, Jeannie Gordon, Billie Norman, Lois Neighbors. Row 5: Belynda Hurst, Carol McNeil, Janet Seals, Linda Horton, Marcia Elliott, Janet Brown, Jean Wehmeyer, Jannis Hayes, Jessica Green, Charlotte Meyer, Carol Oshner, Becky St. Clair, Kathy Ensminger, Janice Ritter, Francine McCormick, Nancy Gingrich.



Superstitious students are told their fate by a gypsy fortune teller at the "Fiesta" held in Pershing Arena February 27.

Senate Sponsors Fiesta Week-End

Daryl Gerken gets "dumped" for Phi Lambda Chi, who had one of the most popular booths at the "Fiesta" fun night.

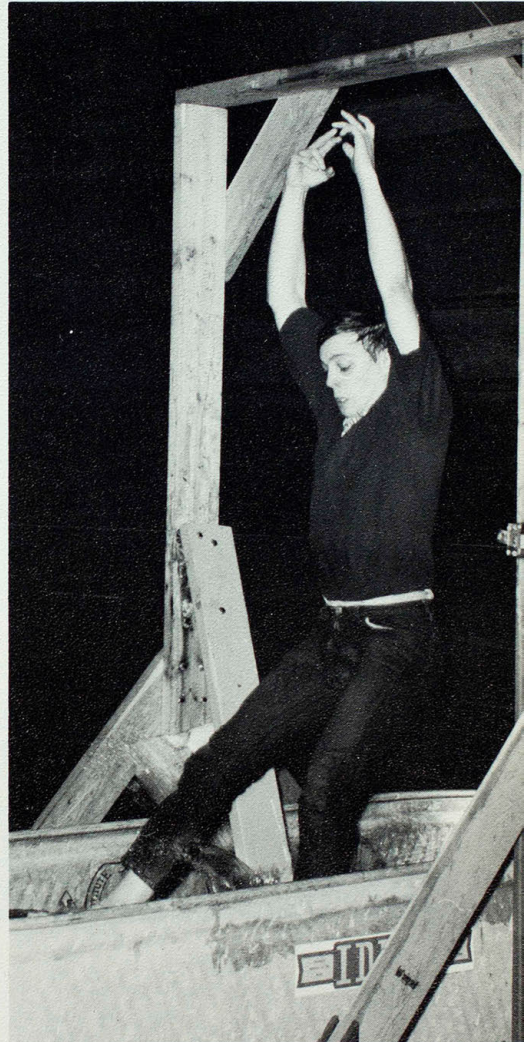

"Marty" takes plunge into muddy water, and finds herself in a messy situation.

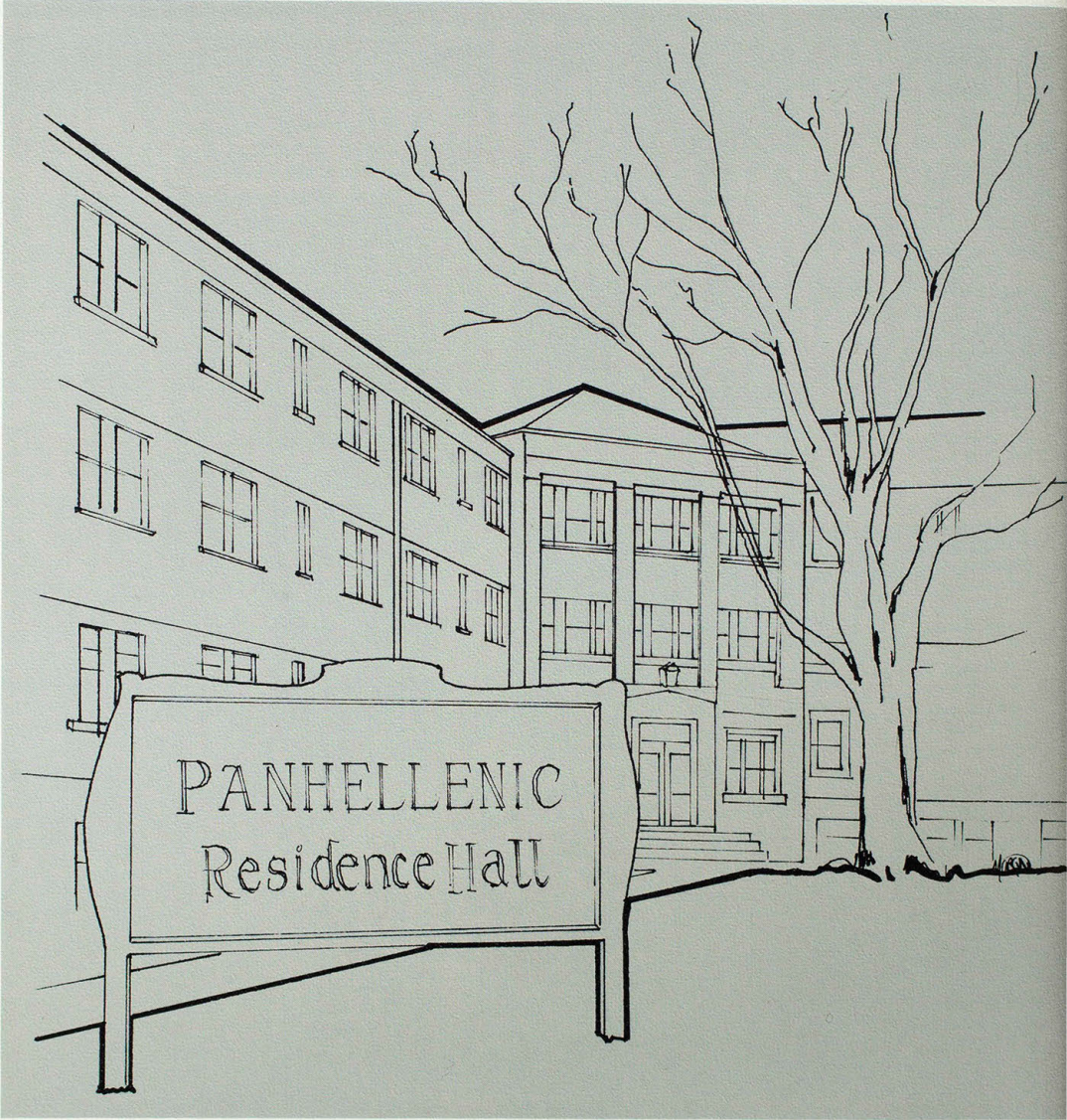

PANHELLENIC
Residence Hall



GREEKS



PANHELLENIC Row 1: Nancy Lammert, president; Sherrill DeJong, secretary; Ruth Angel, treasurer. Row 2: Barbara Jenkins, Cathy Barker, Karen Yackley, Christa Miller, Cheryl Wilson, Jeanne Taylor. Row 3:

Donna Sees, Jo Goldman, Suzy Dean, Lynn Swann, Sharon Dawson, Shirley Hopmann.

Council Works With Panhellenic Dorm

Composed of representatives from six sororities, the Panhellenic Council supervised and coordinated sorority activities on campus. As their first major activity of the year, the Council sponsored the Panhellenic Tea which opened formal rush activities. Co-sponsoring the Greek weekend activities with the Interfraternity Council was another responsibility during October.

Throughout the year, the Council worked with the Panhellenic Dormitory adjustments. Other changes in Panhellenic functions included adjusting the requirements of minimum hours needed to sign up for rush.

Spring activities included participation in the Fun Festival and sponsoring a workshop for campus women conducted by a professional model. The year's schedule closed with the annual Panhellenic Banquet and presentation of the scholarship cup, and the election of a "Miss Congeniality" from each sorority.



Panhellenic council members listen as President Nancy Lammert explains a new project put before the sorority group.



Fraternity council members discuss forthcoming activities pertaining to the Greek system at a weekly meeting.

IFC Coordinates Greek Olympics

Governing and conducting fraternity rush & sign-up were two major responsibilities of the Interfraternity Council. Many new innovations were made in the rush systems due to the change to semesters, and helped result in the pledging of 240 men in the fall semester. A student, to be eligible for pledgship, had to be in good standing with the college and carry a scholastic average of 2.0.

Other projects carried out this year were the co-sponsorship of Greek Week with the Pan-Hellenic Council, and active participation in the United Fund Drive. Members also participated in the National IFC conference in Chicago.



INTERFRATERNITY COUNCIL Row 1: Bob Molina, president; Tim Urban, first vice president; Art James, second vice president; Bo Fast, treasurer. Row 2: Danny Dorsey, Jesse Howard, Steve Hilton, Ric Constance, Duane Charles. Row 3: Rigoberto Millo, Allan Schreck, Bill Kirmes, Mike

Spinelli, Terry Laux. Row 4: Johnnie Wood, Kent Harshbarger, Bob Warren, Bob Lank, Jay Crump, Wm. Alan Wilson. Row 5: Lee Moody, Lynn Zechman, Robert Gorzynski, John Caldwell, Mark Morrow, Frank Sims.

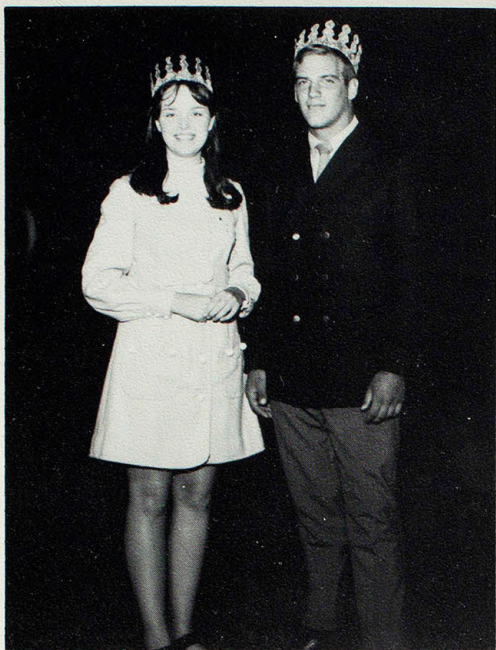

Queen Carroll Tanksley, Sigma Sigma Sigma, and King Ken Bebermeyer, Phi Sigma Epsilon, reign over Greek Week Activities, after being elected by popular vote of the fraternities and sororities respectively.

Sig Taus, Sig Kaps Take Top Honors

Annual Greek Week activities in the fall saw Sigma Tau Gamma and Sigma Kappa emerge victorious, after many close contests, including the egg toss, egg race, bicycle and tricycle race, tire roll, wheelbarrow race and the car stuff.

"Greek Sing" competition was won by Sigma Kappa and Phi Kappa Theta. Alpha Kappa Lambdas were first runners-up and Sigma Sigma Sigma and Delta Sigma Theta tied for first runners-up in the sorority division.

A new event for sorority competition was the "car stuff" won by Sigma Sigma Sigma. The fraternity car stuff resulted in a four-way tie.



"Flour" child, Cathy Brennecke, Sigma Kappa, smiles after participating in "Pennies in flour" contest.

Alpha Kappa Lambdas raise their voices in song as they participate in the "Greek Sing" at Stokes Stadium.

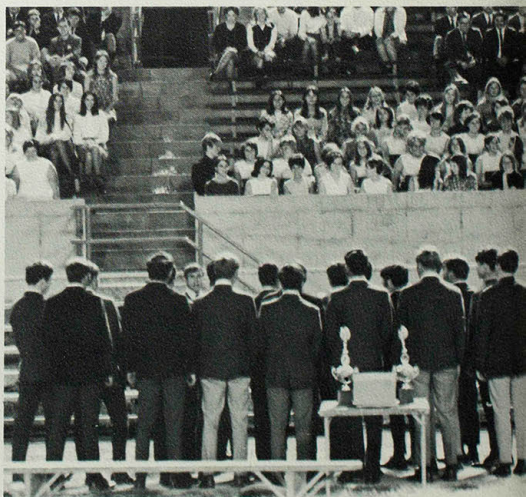

Delta Sigma Theta Emphasizes Service

Delta Sigma Theta was founded on the campus in May, 1968, with its primary emphasis on service. Through the national program, they supported book-mobiles in the southern regions, donated books (especially on black history) to libraries, contributed to mental health organizations, screened and recruited girls for Job Corps and Peace Corps and sent teenage boys and girls on cultural trips. Their newest project is the adoption of children by various chapters.

The sorority is extremely interested in civil rights and the quest for black pride and dignity.

Social events for the year included a Christmas dance, Jack-of-Hearts dance, an anniversary banquet, and a Founder's Day banquet.

Zeta Zeta Chapter tied for second place in the Greek Sing this past year. They also participated in the Panhellenic tea in September.

Currently, there are ten Deltas and one pyramid (pledge) in Zeta Zeta Chapter.



Lynn Swann, President



Bobbretta Elliston, Vice President



Brenda Hinton, Secretary



Brenda Hines



Patricia Weary



Greta Harris



Beverly Smith



June Johnson



Barbara Jenkins



Annette Titus

Delta Sigma Theta pledges and actives wore their sorority costumes to their annual Christmas party held this year at the Wesley House.



Alpha Sigma Alpha Receives Honors

Alpha Sigs began the year with the new experience of living together in the Panhellenic Residence Hall. With much enthusiasm, a year of exciting activities and pursuits followed. Jan Seals was chosen Missouri Queen of Fairs and then named Miss Kirksville to represent the city in the Miss Missouri pageant. Chosen to be members of the Bulldog cheer-leading squad were Marcia Mossbarger, Esther Skinner, and Carol Holtkamp.

Highlighting rush season were the annual "Alpha Traz" and "Southern Array with ASA" rush parties. The Alpha's finally pledged 22 girls to their fall pledge class.

Pat Trent was elected Homecoming queen, and Marcia Mossbarger, Jan Seals, Jeannie Taylor, and Judy Twillman were elected to Who's Who. Alphas named to Cardinal Key were Jeannie Taylor, Judy Twillman, and Kathy Bagley.

As a philanthropic project, Alpha Beta members donated time in helping the children at the special education school. At Christmas and at various other times throughout the year, Alphas gave the children parties.

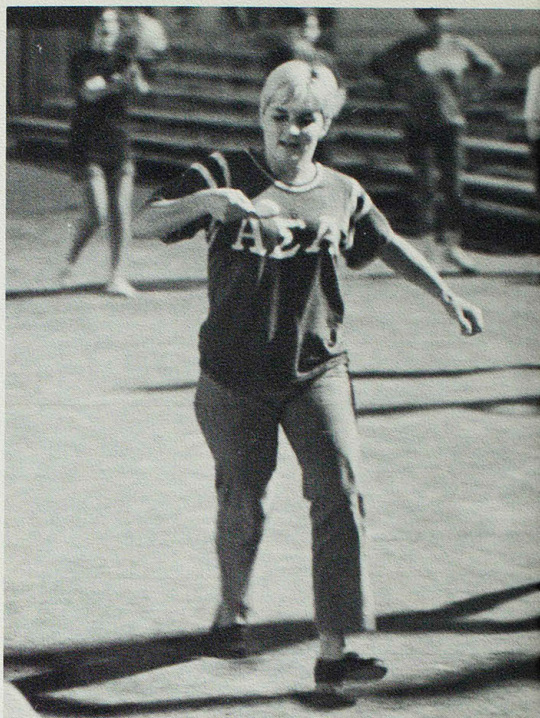

An Alpha Sigma Alpha carefully carries her egg in the "Egg Race" during the Greek Week activities.

Jeanne Taylor, President
Jan Wulf, Vice president
Marcia Mossbarger, secretary
Joyce Lehenbauer, treasurer
Mrs. Sarah Wimp, sponsor



Jean Abernathy
Carla Albrecht
Gay Anderson
Jean Bagby
Kathy Bagley



Patty Beavers
Darlene Benskin
Lea Ann Broyles
Missy Burnaugh
Claudia Clinton



Sarah Clinton
Sharon Copenhaver
Debbie Deason
Jane DeBruin
Sherry Epperson





Ruth Gabel
Jane Gevecker
Jackie Gill
Nancy Gingrich
Pat Goeke
Gloria Guinn

Kathy Handley
Kathy Harris
Carol Holtkamp
Vicky Hotop
Ronda Judd
Janey Mathis

Judy Motter
Cindy Norris
Pat Pearson
Paula Pickett
Diana Ponder
Cathy Powell

Judy Randolph
Kay Randell
Patsy Redden
Janet Rigdon
Betty Roderick
Ann Sanders

Janet Seals
Jenny Seifrit
Marty Singleton
Esther Skinner
Debbie Stark
Becky Swisher

Pat Trent
Judy Twillman
Barb Wedde
Joyce Wehde
Linda Wenneker
Barbara Willows

Alpha pledges show enthusiasm and spirit with their "Alpha pyramid" at the Panhellenic Dormitory.



Scholarship Cup Won By Alpha Sigma Tau

Winning the President's Scholarship Cup last spring was an honor for Alpha Sigma Tau members. Dean Henry Boucher made the presentation at the annual Panhellenic Banquet. AST's achieved first place with an honor point average of 2.86. The spring "Moonlight and Roses" formal was held at the Holiday Inn. Other social events of the spring term included a Parent's Day and picnic with Phi Kappa Theta.

Alpha Sigma began rush activities this year with a Mad-hatter's Ball." Their formal rush party, "Wishing," provided an opportunity for members and rushees to join in a wishing ceremony. The close of formal rush brought 12 pledges to AST this fall. Alpha Taus were active in informal rush with three girls pledging during spring semester.

Marching Tau Toads brightened the Homecoming parade this year, "Hopping for an NMSC Victory." AST sponsored Glenda Lauer as Homecoming Queen candidate. Alumnae and collegiate members met at Elaines Dining Room for a Homecoming and Founder's Day banquet.

At Halloween, Phi Lambda Chis joined Alpha Sigma Tau in a skating party. Christmas activities included a party for children at the Diagnostic Clinic and caroling at fraternity houses.

Three members were Echo Queen candidates: Karen Bell, Lynn Reifert, and Mary Stout. Sharon Dawson was the AST candidate for Greek Queen.



Alpha Sigma Tau actives and pledges enjoy food, games, and fun at their annual lake picnic.

Dr. Glenda Clyde, Sponsor
Sharon Dawson, President
Glenda Lauer, Vice President
Janette Stoffa, Recording Secretary
Cathy Barker, Treasurer
Ruth Angel

Karen Bell
Nancy Berry
Michele Brodeen
Jackie Coffey
Judy Conner
Beverly Dahms

Mary Day Ellerbrock
Julia Haley
Michelle Krink
Joyce Lichte
Martie Meeck
Linda Mitchell





Tau pledges carry out their Homecoming theme as all of them "Hopped for a Bulldog Victory" at this year's Homecoming parade. Pledges showed

their spirit and enthusiasm as they jumped tirelessly during the entire, long parade.



Mara Moran
Diane Newquist
Lynn Reifert



Conni Rooker
Phyllis Scott
Patricia Snapp



Linda Stevenson
Mary Stout
Gloria Tedrow



As a reward for the sorority's over-all grade point of 2.86, the Alpha Sigma Tau's were awarded the Scholarship Cup at the Spring Panhellenic Banquet. Dean Boucher presents the cup to the chapter's president, Ann Hunter.

Campus Royalty Among Delta Zeta

Combinations of activity, scholarship, and service led Delta Sigma chapter of Delta Zeta through its forty-first year at N.M.S.C.

"Under the Big Top" and the traditional "Rose Garden" terminated formal rush season with twenty-two coeds pledging the close sisterhood of Delta Zeta.

New pledges and actives successfully campaigned for Mindy Babbitt, who was elected homecoming queen attendant, and decorated the first place float which won the beauty division.

Dr. David March was honored as "Dad of the Year" during the annual Dad's Day Banquet. The Mother's Day Tea and Spring Formal completed the year's social activities. President Cheryl Wilson was elected to Who's Who Among Students in American Universities and Colleges.

Among philanthropic projects were the Easter Seal Drive, and the awarding of the Dr. Lucy Simmons Scholarship.



Mindy Babbitt participates in the three-legged race for the Deltas in the Greek Olympics.

Cheryl Wilson, President
Derry Jones, Pledgetrainer
Teri Shandrew, Vice President
Karen Seroka, Treasurer
Dr. Ruth Towne, Sponsor



Melinda Babbitt
Frieda Barrett
Patty Benedict
Sherry Bertelsen
Jane Biggerstaff
Shelley Cochran
Debra Davis



Susan Dean
Sandy Doyle
Helen Duffey
Mary Eads
Jo Ann Eastman
Joyce Erb
Kathie Forness



Holly Gardner
Kathleen Gilbert
Betty Gough
Jeri Gower
Ginny Greening
Beth Haller
Colleen Isley





Elaine Koch
Patricia Liddle
Kathy Long
Diana Lundberg
Dana McMillan
Christa Miller



Diane Mottett
Mary Sue Mudd
Marla Mundell
Barbara Portnoy
Camille Quinones
Gloria Sangeorge



Wendy Schnelle
Phyllis Schoonover
Brenda Shulse
Jeana Shults
Leslie Snellgrove
Laurie Stites



Karen Thomas
Terry Todsen
Karyl Van Dyne
Linda Waddill
Debra Wilson
Debra Wisdom



Deborah Wood
Rebecca Yates
Donna Yos

The Delta Zeta Homecoming float won the "Best in Beauty" prize in this year's Homecoming Parade, justifying the girls' long hours of time and work.



Sig Kaps Represented In Many Activities

At the turn of their first decade, Sigma Kappa won first place in the Greek Sing and the Greek Olympics during the traditional Greek Week activities. Rush season opened with informal parties and picnics and closed with the "Roaring 20's" party and the traditional Pearl Party. Taking 25 pledges, Sigma Kappa had the honor of receiving the largest pledge class on campus.

Social events for the year included attendance at smokers and mixers, pumpkin caroling, Christmas caroling, and a Christmas party at the home of the chapter's sponsor, Mrs. Howard Terry. A special "Sig Kap Weekend" was held March 7-8, and the girls enjoyed a luncheon, a banquet, and group church attendance.

Linda Krause represented NMSC at the American Royal in Kansas City, and Pam Wares and Karen Koenig were selected as ECHO queen finalists.

Rounding out a busy year's social events, the Sigma Kappa formal was held on May 2 in the Activities Room of the Student Union.



Sigma Kappa rushees become proud, official pledges after bidding and the sorority yell-in.

Jo Goldman, President
Donna Sees, Vice-President
Joyce Sevits, Secretary
Elizabeth Fedak, Treasurer
Mrs. Howard Terry, Sponsor

Dana Anderson
Mary Jo Banta
Brenda Beaty
Karen Bell
Sheila Berkowitz

Mary Blickhan
Cathy Brennecke
Sue Burger
Candi Clark
Marlys Dailey

Pat East
Nancy Fountain
Connie Gobble
Jeanne Gordon
Jana Greig

Eddie Grieshaber
Sharon Harley
Linda Hartley
Debby Humphrey
Kathy Iffland

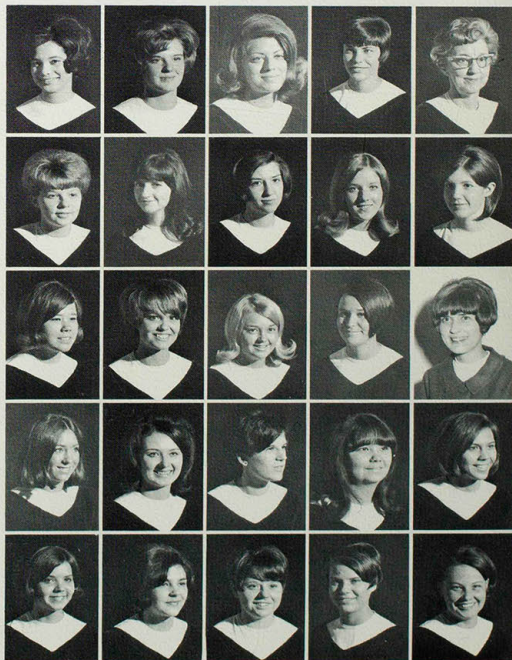

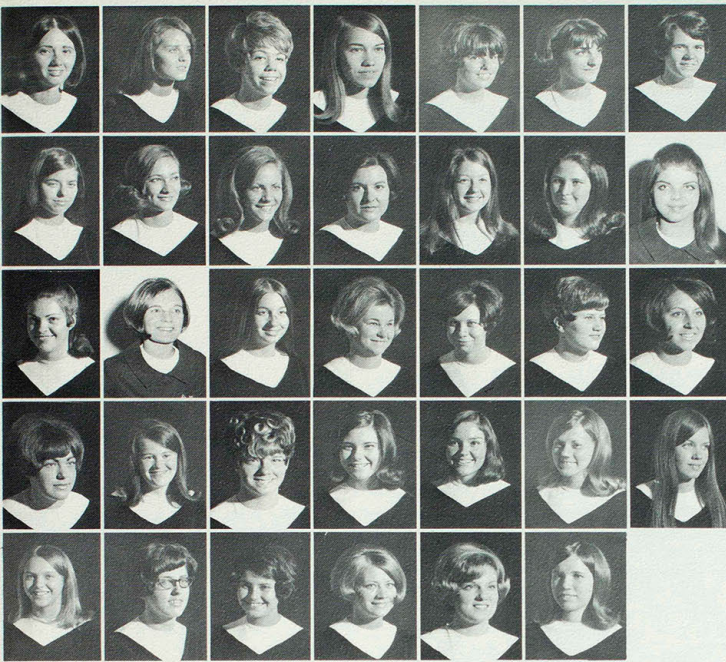

Judi Ingerson
 Kathy Iseli
 Cindy James
 Barbara Jenisch
 Jackie Jones
 Becky Keck
 Celeste Knierim

Karry Koenig
 Linda Krause
 Nancy Lambert
 Penny Leathers
 Sharon McCullom
 Mary Ellen McGrath
 Robin Mika

Connie O'Dear
 Judy Omer
 Jo Ostrander
 Kay Pitts
 Rita Rhoades
 Janice Rusk
 Judy Stanish

Sherry Swanson
 Shelley Swofford
 Suzanne Threkheld
 Karladine Thurman
 Pamela Wares
 Marge Weatherly
 Donna Wehmeyer

Jo Wheeler
 Regina Wilhite
 Kathy Wills
 Sue Woltjen
 Dottye Wooten
 Kathy Zelle

Sig Kaps win first place this year at the annual "Greek Sing", a part of the traditional Greek Week activities.



Tri Sigma Initiates 1000th Member

Sigma Sigma Sigma began a busy and eventful year with two members being elected to the Student Senate, and three to class offices: Brooke Williams, Student Senate secretary and Linda Cagle, councilwoman, Kathy Turner, sophomore class secretary, Nancy Hofer, junior class secretary, and Bev Richardson, senior class councilwoman.

Elected captain of the Bulldog cheerleading squad for the second year was Linda Cagle. Carroll Tankesley brought an impressive honor to Mu Chapter by being elected Greek Week Queen by popular vote of the fraternities. Members vocalized to tie for first runner-up in the Greek sing, and also placed first in the "car stuff".

Swinging into an active rush season with the two rush parties, "Mai Kai" and "Sigma Spotlight", the Tris captured the eye of 21 rushees.

Mu Chapter welcomed two enthusiastic new sponsors, Mrs. Naomi Roberts and Dr. Grace McReynolds, both faculty members in the Elementary Education Department.

One of the crowning points of the year for Tri Sigma was the chapter visitation of the National President, Mrs. J. Hyde Crawford. Special events of the visitation weekend included a candlelight ceremony and welcome party, conferences with officers and chairmen, and a tea to which the

student body and faculty were invited.

Roni Fulbright was selected as a finalist in Echo Queen competition. Among other honors Tri Sigma had four members elected to Cardinal Key: Linda Cagle, Shirley Hopmann, Jeanne Sparlin, and Karen Yackley. Selected to Who's Who were Phyllis Mullenix and Linda Randell.

Tri Sigs diligently sold raffle tickets to support their main philanthropic project, the Robbie Page Memorial Fund.

Shirley Hopmann added a trophy to Tri Sigma achievements as she was selected to reign as Mardi-Gras Queen at the 2nd annual Mardi-Gras Ball sponsored by the Atlas Club. Taking other sorority honors during Mardi-Gras was Lynne Richardson who displayed orange juice chugging ability, bringing to Mu the "Chug Champ" trophy.

Social events of the year included a costume Halloween party, Sigma Stable Stomp, Christmas party, a costume 2 plus 2 dance, Founder's Day celebration and Spring dinner party and dance.

Rounding out a terrific year for Sigma Sigma Sigma was the 1000th initiate ceremonies which took place at fall pledge activation. Mu Chapter was particularly honored as the second National Chapter to reach 1000 initiates.

Karen Yackley, President
 Karen Schneider, Vice President
 Patricia Fridley, Secretary
 Mary Ann Fosse, Treasurer



Dr. Grace McReynolds, Sponsor
 Mrs. Mary Roberts, Sponsor
 Summer Barry
 JoAnn Bartlett
 Connie Berryman
 Nancy Bowman
 Sue Burkemper



Linda Cagle
 Rose Cornwell
 Debbie Cory
 Barbara Courtney
 Tina Cullen
 Sue Daugherty
 Sherrill DeJong



Joyce Divelbiss
 Karen Elliott
 Joan Fromme
 LaRhonda Fulbright
 Sheryl Giebelstein
 Diane Gordy
 Jamie Grosso



Pam Hinman
 Nancy Hofer
 Shirley Hopmann
 Joy Hunt
 Barb Ingram
 Becky Inlow
 Marilyn Johnson





Displaying their new, spring uniforms, Tri Sigmas march onto the football field ready to demonstrate their singing talents during the Greek Sing.



Mary Kauffman
Ann Leone
Martha Lott
Phyllis Mullenix
Sharon Orf
Mrs. Amalie Perales
Chrisann Raabe

Linda Randell
Bev Richardson
Lynne Richardson
Marjorie Roderick
Brenda Rodman
Nancy Schriefer
Carol Sees

Brenda Smith
Jeanne Sparlin
Janice Spencer
Becky Stelpflug
Susan Strah
Carroll Tankesley
Sue Tapy

Rosie Cornwell shows Karen Schneider on her way in the tricycle race during the Greek Olympics.



Ann Umbarger
Mary Jane Wade

Debbie Weaver
Rhea Werts

Janet Whiteside
Brooke Williams

Jane Windler
Ann Wright

AKL's Shatter Two Pledge Records

Alpha Kappa Lambda, America's Fraternity of Dynamic Individuals, truly lived up to its motto in 1970.

The men of Xi Chapter, under the leadership of its president, Bill Kirmes, broke two pledging records in the first formal rush. The AKL's not only shattered their National record but broke the Northeast Missouri State all Fraternity record for the largest number of men to pledge at one time.

In intramural activities, AKL's were active in fleetball, basketball, bowling, volleyball, handball, tennis, and badminton.

For community projects Alpha Kappa Lambda helped the local Vista organization, helped the local community center repairs toys for underprivileged children at Christmas, and community fund drives.

In social activities, the AKLs proved once more that *No Man Is an Island* at the rush smoker. The underworld was visited again by the men of Xi at their annual Go to Hell Dance. Other social activities included the first annual Homecoming Dance the Christmas party and open house for Alumni and students. During the busy year Karen Helfrich reigned as their Sweetheart.

The year came to a close as the Senior banquet recognized graduating members and culminated with their annual Spring Formal.



AKL's show their team spirit in the car stuff event during Greek week.

Bill Kirmes, President
Doug Peterson, Vice-President
Mike Hardy, Secretary
Bob Hitchcock, Treasurer
Bob Bohrer
Pat Bottecelli
Steve Budde

Dan Bundy
Jim Cain
Rich Canady
Rich Curio
John Dean
Tom Dreyer
Bill Evans

Ron Feltz
Don Fosse
Doug Gebeline
Vern Hanus
Jay Helfrich
Jim Hevener
Les Hottzman

Larry Hood
Ed Horack
Al Jensen
Bruce Kerr
Greg Kilmer
Bert Kimble
Ken Koehn





Larry Lamberson
Skip Landis
Craig Lauser



Bill Lewis
Dennis Loftus
Ed Loman



Dennis Long
Rich Lucas
Bill Maier



Joe Matarazzo
Mike Moylan
Pat Moylan



Mike Mulstay
Dean Nicken
Bob Parker

Bob Freitag, Jim Hevener, Pat Moreland, and Greg Miller entertain with a merry tune for one of their smokers.

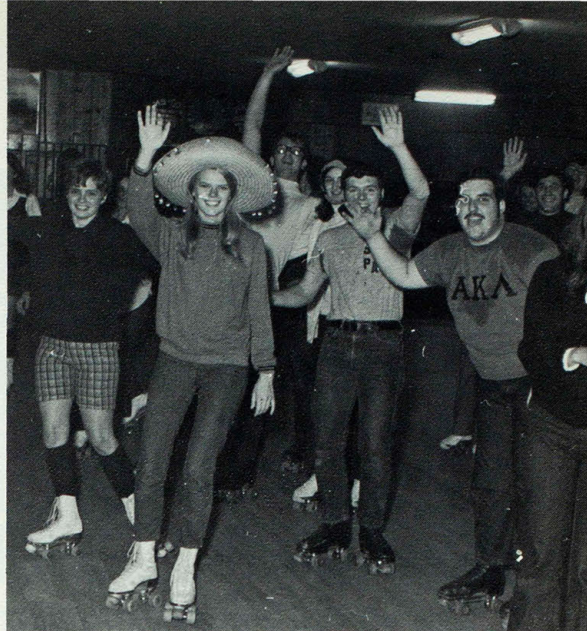

The men of Xi Chapter challenged their talent at skating at their 1969 Skating Party.



Bob Ramsey
Bob Ricardelli
Kerwin Rohr



Greg Ruth
Dan Spies
Bob Toole



Greg Tracy
Tim Urban
Jerry Valentine



Brian Walker
Dana Walker
Wally Walz



Mark Whitney
George Wosmansky



KAPPA ALPHA PSI Row 1: Stanley Jones, president; Ronald Jenkins, vice president; Daron Greene, secretary; Alvin Williams, treasurer; Frederick Collins, dean of pledges; Larry Shockley, social chairman; David McClendow, parliamentarian. Row 2: John Chargois, captain; Lamar

Toney; Dwayne Scales, secretary; Matthew Stallings, Bill Morton, Lionel Williams, social chairman; Randolph Lee, Harry Brown, pilot. Row 3: Benny Gordon, Gordon Carter, Luther Maufas, George Simmons, Harold Mansfield.

Kappas Steadily Increase Membership

Brothers of Epsilon Eta chapter of Kappa Alpha Psi were distinguished in campus organizations and varsity athletic competition during the past year. Harry Brown won the conference wrestling championship in the 134 weight class, and Matthew Stallings came in second in the wrestling conference in his weight class.

The Kirksville chapter of Kappa Alpha Psi took a pledge class of eight this year to raise their membership to over 20.

The officers and members worked on many charity functions. The Kappa's ranked 2nd in the Greek Sing in the fall.

Benny Gordon, Kappa Alpha Psi, warily carries an egg in his mouth in a race during the Greek Olympics.

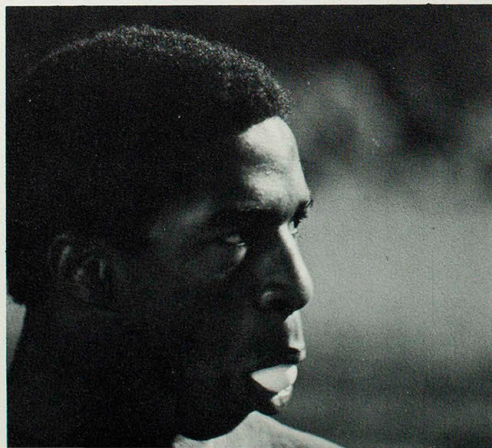

Fleet-footed Kappa, Fred Collins, runs to keep up with the tire in one of the Greek Olympic races.





Omega Phi Psi received seven pledges during the fall.



New Fraternity Organized At NMSC

Omega Phi Psi began its first year on the Kirksville campus during the past year. On March 21, the members received their national charter. In honor of this event a banquet was held for members and guests.

Members of the club received many honors this year in the area of sports. John Suell was among the honored when he was named to the all-conference football team for the second consecutive year and elected tri-captain of the football team. Brother Albert Hines served as graduate assistant wrestling coach.

During the Spring semester the Omegas promoted a talent hunt for entertainment purposes for the school. They hope to make this an annual event.

President, Lee Moody, was elected to Who's Who for two years, and was an active participant in oral interpreters.



Lee Moody, President



Aubrey Johnson, Vice-President



Albert Hines



Jesse Howard

Omega Phi Psi President, Lee Moody, goes through musical score with Larry Fortney of "Archy and Mehitabel" in which he played Big Bill.

Sig Taus Lead Campus Organizations

Sigma Tau Gamma continued to lead campus organizations this year. Beta men held several key positions such as Paul Craig, president of the Student Council; Hugh Schuetz, president of the Student Union Board; Bob Molina, Interfraternity Council president; Ken Sowers, Pi Omega Pi president; Bob Levy, president of the Varsity Club and Tri-Captain of the football team; and Steve Schweizer, president of Alpha Phi Omega.

Five Beta men were selected to "Who's Who" for this school year. They were Ken Sowers, Hugh Schuetz, Al Wilson, Paul Craig, and Bob Levy.

Five Sig Taus also participated in varsity football while other Beta men participated in wrestling, baseball, and track. After winning the All-Sports Championship last year, the Taus are striving for a repeat. They began by winning the Intramural Fleetball Championship.



Luke Hotte, Sigma Tau Gamma, pushes Camille Quinones, Delta Zeta, in the Greek Olympic wheelbarrow contest. The event is held during the annual fall Greek Week.

Duane Charles, President
Jim Arico, Vice-President
Hugh Schuetz, Secretary
Al Wilson, Treasurer
Walter H. Ryle IV, Sponsor



Dave Arnold
Dennis Augustine
Charles Bethards
Steve Bond
Dave Bouge
Perry Bradshaw
Vernon Brewer



Randy Brummitt
Mike Burton
John Bybee
Kenny Carroll
Jim Chandler
Drennan Cloyd
Dennis Cockshoot



Carl Collins
Ric Constance
Cully Cowgill
Jay Crump
Alan Daniels
Gary Fort
Ted Freel



Bucky Green
Bob Groff
David Hane
Steve Holt
Duane Howe
Roger Imhof
Alan Janssen





David Kapfer
 Bruce Kenney
 Rick Kenney
 Dan Klein
 Tom Logan
 Bob Miller
 Bob Molina

Paul Moots
 Tom Morris
 Bill Morris
 Doug McClintock
 Gary Osbourne
 Ron Pipes
 Lyle Robertson

Rick Rother
 John Rugeburg
 Mike Schaffer
 Steve Schweitzer
 Henry Shebitz
 Jerry Shelton
 Bill Siegal

Ed Signaigo
 Ken Sowers
 Dennis Steele
 Curt Stude
 Len Sullivan
 William Thompson
 Mike Thornburg

Greg Tucker
 Bob Utter
 Harry Van Epps
 Gary Webb
 Steve Weeks
 Jim Welsh
 Hal Whiteaker
 Larry Whitham

Sigma Tau Gamma's intramural fleetball championship team includes; Row 1: Dan Klein, Jerry Shelton, Bob Miller, Steve Harting, Jim Georges, Steve Bond, Rick Rother. Row 2: Hal Whiteaker, Larry Knopp, Bob Molina, Doug McClintock, Luke Hotte, Ron Pipes, Bob Groff, John Rugeburg, and Al Wilson.



Red Carnation Ball Highlights TKE Year

Returning to campus this year the men of Iota Gamma chapter of Tau Kappa Epsilon again set a strong pace as they participated in Intramural fleetball, tug-of-war, cross-country and basketball.

With the spirit growing stronger, TKE's again won the trophy in the Spirit Division in the Homecoming Parade, using the theme "Victory or Bust, Here and There," the theme concerning the day's game and the Viet Nam War.

As with any facet of life, one must suffer some sorrow and the men of Teke had a sorrowful experience this past year, when an auto accident took the lives of Frater Tom Clark and Frater Mike Tankesley.

TKE Brother Jim Bodine was voted "Ugliest Greek" in the K.C.O.S. Mardi Gras contest.

Going into the second semester, the Tekes planned to recapture the intramural wrestling crown, and highlight the year with the annual Red Carnation Ball and election of new officers.

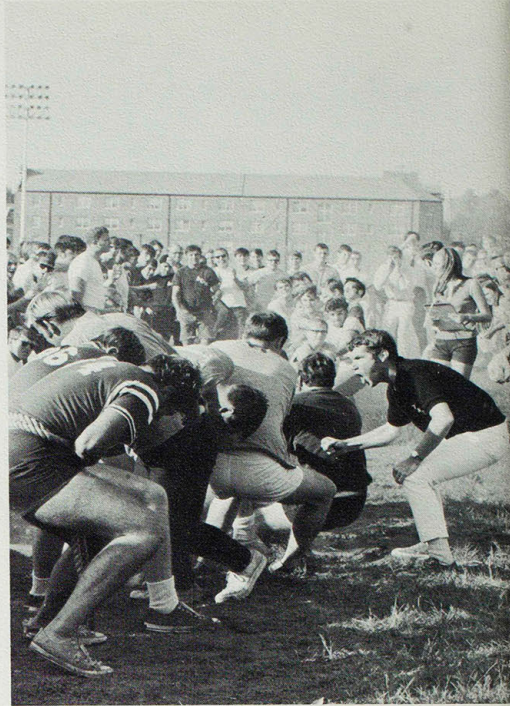

Tekes battle against Phi Lams in the tug-of-war event during annual Greek Week activities.

John Caldwell, Pres.
David Dickerson, V-Pres.
Robert Cagle, Sec.
Ronald Happhan, Treas.
Dr. Linn Terry, Sponsor



Jim Albus
Nick Alteri
John Bartow
Jim Bodine
Roy Brown
Wayne Carrol



Jim Compton
Ron Covilli
Craig Derby
Howard Dusek
Gary Edgington
Phil Faris



Ronald Frenzen
Robert Geyer
Dennis Graser
Ron Haldt
Tom Hawk
Bill Hess





Steve Hilton
 Larry Howard
 Chuck Hull
 Ron Jones
 George Kaleta
 Steve Killcoyne



Robert Lank
 Gerry Leath
 Paul Lesser
 Dave Lindley
 Dick Lorenzen
 John Matecke



Wally Malins
 Steve McDannold
 Leo McClaskey
 Robert Melson
 Mike Messmer
 Roger Nimmo



Larry Peters
 Joe Poindexter
 Ray Porter
 Mike Proffitt
 Bill Ray
 Rex Rominger



Fred Schulenberg
 Kevin Teeter
 Dave Toops
 Darrell Wheeler
 Chris Wilson
 Lynn Zechman

Teke's won the trophy in the Spirit Division in the Homecoming Parade with their float, "Victory or Bust, Here and There."



Phi Kaps Leaders in Campus Community

In only two years, Mu Sigma chapter of Phi Kappa Theta has taken an active role in the affairs on the NMSC campus. Members of the fraternity have proved themselves leaders by being elected to various offices. Rick Elkin serves as president of SNEA; Larry Weede was sophomore class president; and John Koenig in debate. Students also chose Dan Brooks and Mark Morrow to represent them in Student Senate.

Members of Phi Kappa Theta were active in not only campus but community interests. The YMCA honored the fraternity for their help in the community with the YMCA Service Award. The Heart Fund and United Fund were also projects of the chapter. In the Opal Paint-In sponsored by Truitt-Buick, Phi Kappa Theta won the district competition and traveled to sectional.

In the second annual Greek Week festivities, Phi Kappa Theta emerged victorious with the Greek Sing trophy.

Phi Kappa Theta forged ahead into Intramurals. Marc Tendler, finalist in handball singles, teamed up with Morris Johnson to secure second in doubles. Winning the tennis singles, Mark Morrow joined by Henry Sespasara went ahead to win the tennis doubles. The fleet-ball team advanced to finals before dropping out of competition.

The chapter crowned Miss Janice Hoaglin as Sweet-heart at the Crimson Rose formal.

Starting off the year, the Phi Kaps pledged thirty new members and look forward to another great year next year.

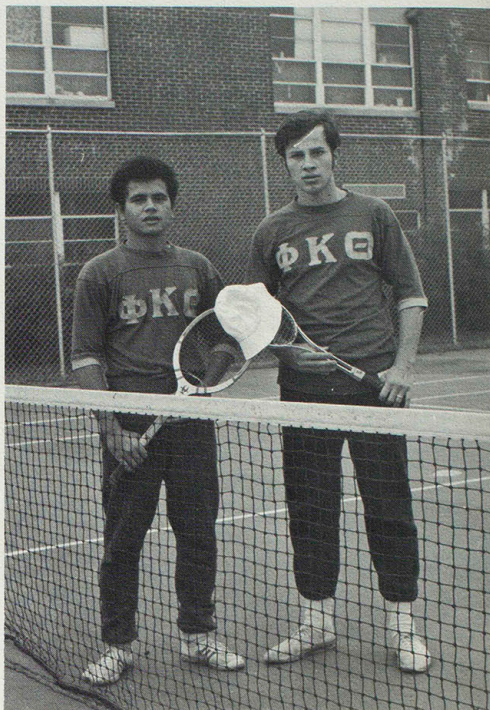

Phi Kappas won first in the tennis doubles.

Mark Morrow, President
Kent Harshbarger, Vice-President
Daniel Kinsinger, Secretary
Eugene J. Croarkin, Sponsor
Donald Groff, Sponsor



Gary Belfield
Daniel Brooks
Oliver Butt
Michael Byrne
David Comegys
Rick Elkin
Daniel Goble



Steve Griffin
Darrell Hanslow
Art James
Morris Johnson
John Koenig
Robert Michael
Rick Nelson



David Panther
Stephen Pryor
Allen Renand
Steven Reuther
Robert Rose
Henry Sespasara
Marc Tendler





Members of Phi Kappa Theta worked hard to secure first place in the car painting contest.



Lui Tuitele
Larry Weede
Ken Buttgen



Wally Finch
Mark Friedman
Kyle Hern



Roger Hoover
Lloyd McCollum
Charles Oyler



Fritz Timmerberg
Mick West
Mike Williams
Ed Wilson

Mu Sigma members pulled hard for their team in the Greek rope-pulling contest.

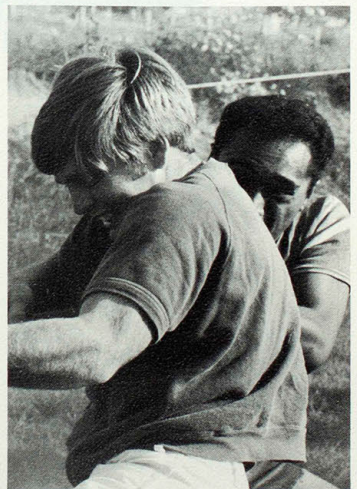

Phi Lambda Chi Wins Tug-O-War

Phi Lambda Chi started their second year on campus with a "little pull," taking first place in the fall intramural Tug-of-War. In addition, the Mighty Mites were active in all intramural activities this year.

The youngest chapter of the youngest national fraternity gained the help and assistance of Mr. Herman P. Wilson as co-sponsor with Mr. William Murray, sponsor.

Community projects included donating blood, collecting

for the United Fund and the Mental Health Association.

Chapter President, David Beaty, and chapter secretary, Brian Anderson, were selected to Who's Who in American Colleges and Universities.

Striving to live up to the fraternity motto, Fraternity of lasting brotherhood, the men of Phi Lambda Chi have worked hard to promote school spirit and improve Greek relations.



Phi Lambda Chi members participated in the parade in which they "tugged" a car throughout the parade route.

David Beaty, President
 David Froneyberger, Vice President
 Brian Anderson, Secretary
 David Fox, Treasurer



Theodore Baker
 Robert Bratton
 David Cochran
 Phillip Duncan
 Don Erikstrup





Lambda men pulled hard in the 1969 intramurals to become the champs of the fall men's tug-of-war.



Jim Farmer
Daryl Gerken
Ken Heppermann
Larry Holder
Marc Jefferson
Larry Kersten



George Koontz
Steven Lahay
Frank Layland
Michael Lewton
Les McCarter
William Means



Richard Middleton
Roger Millo
George Morrison
Steven Newberry
Wayne Schoen
Richard Schreck



Chuck Schulten
Lowell Seaman
John Slaton
Dan Smith
Terry Wendt
Glenn Wombwell
John Wood

Phi Sigs Celebrate Founder's Day

Gamma Chapter of Phi Sigma Epsilon started the year with the primary goal of equaling last year's achievements of receiving the "Most improved Chapter Award," and the "Best undergraduate newsletter Award." They also defended their intramural basketball championship of 1968-69.

Phi Sig men sponsored their annual raffle for "Easter vacation in Florida." Frank Wagner was chosen "Little All-American" for the second consecutive year, and both Wagner and Ken Bebermeyer were named to the first string, all-conference football team. Frank Sims was selected to

Who's Who along with Greg Skinner.

In September, the men of P.S.E. started a successful year by starting a house improvement program, which included painting, landscaping and asphaltting the drive-way.

Highlighting the year was Phi Sigma Epsilon's celebration of Founder's Day, at which the guest speaker was Congressman Fred Schwengle, Gamma alumnus. Also working closely with Gamma chapter was a strong alumni program.



With their theme, "Here come da judge," the men of Gamma chapter portrayed keystone cops in the Homecoming parade. Special feature of their project was a Central Missouri mule in a cage.

Dan Dorsey, President
 Mike Lock, vice-president
 Greg Skinner, secretary
 Dan Butler, treasurer
 Dr. Joseph Dolan, Sponsor
 Gail Albright, Sponsor
 Luther Bennett

Bob Bever
 Mike Bielic
 Ronald Bielinski
 Jim Cody
 Andy Crist
 Frank Davey
 Jim De Febo
 Mike Dolan





Dan Dorsey, President of Gamma chapter, accepts the award as being the "Most Improved Chapter" given by the national office at the National Leadership Development Program in Indianapolis, Indiana.



Ron Enyeart
Glenn Fast
Jim Ferguson
Richard Foglesong
Mike Foley
Bob Gorzynski
Steve Harrison

Bill Homan
Tom Jordan
Steve Kolb
Warren Lantz
John Luhn
Ron Mack
Kevin Miller

Ray Moncavage
Rick Morgan
Al Noelte
Gary Peterson
Ken Powers
Dan Ray
Terry Ray

Larry Rigdon
William Sass
Randy Shahan
Donald Sherer
Frank Sims
Charles Singleton
Terry Taylor

Paula Triplett
Steve Van Horn
Warren Waddell
Frank Wagner
Bob Warren
Paul Weber
Ted Wilson





ATHLETICS



1969 Bulldog football team. First row left to right: Tom Gruening, Tom Kelly, Greg Wilson, Boyce Wooley, George Kaleta, John Bringer, Bob Levy, John Suell. Row 2: Ken Bebermeyer, Greg Skinner, John Freeman, Tom Geredine, Mike Hooker, Greg Erson, Chick Waddell. Row 3: Alvin Williams, Mike Dahlberg, Buck Green, Dan Spies, Steve Lahay, Luke Ben-

nett, Deon Johanning, Jim Gephardt. Row 4: Dave Mead, Mike Scott, Lenvil Elliott, Willie Hickman, Kevin Miller, John Bickers, Dale Gildehaus. Row 5: Glenn Fast, manager; Sam Nugent, trainer; Dick Brownlee, Russ Braudrick, Don Stanley, coaches.

Bulldogs Share MIAA Championship Crown

If the 1969 Bulldog football team had listened to the noises of the polltakers they might have never heard the roar of the crowd chanting, "We're number one!" Enjoying their best overall season since the 1965 campaign, the Bulldogs literally came from nowhere to earn a share of the MIAA football crown.

When the first August workouts began it appeared that the team's depth was sound with 26 returning lettermen reporting for the workouts. After the first week of practices the injury plague that jinxed the team throughout the season began to take its toll.

Coach Russell Sloan in an effort to bolster his forces was forced to shuffle and reshuffle his offensive, defensive, and specialty units throughout the season. Despite the odds the effort paid off. When the season was over the Bulldogs possessed a 6-2-1 season record, were MIAA co-champions in the centennial year of intercollegiate football, and had placed six men on the MIAA All-Conference first team.

Offensively, the team scored 27 touchdowns, 16 passing

and 11 rushing, while the running attack rolled up 1,158 net yards. In the air, the Bulldogs connected on 95 passes for 1,583 yards.

Mike Berentes, Don Cummings' favorite receiver, clicked with the Bulldog quarterback for 31 completed passes, 559 yards, and six T.D. strikes. Charlie Blakely added to the offensive creativity as he pulled in five T.D. tosses.

Freshman running back, Lenvil Elliott completed his first year as the Bulldog workhorse, blasting for 540 yards, one touchdown, and a 3.8 yards-per-carry average in 171 attempts. Lloyd Wiese averaged 3.5 yards-per-carry and scored four T.D.'s during the season.

On the other side of the ledger, the defensive squad stifled enemy offensive attacks, allowing the Bulldog offense more time for scores as they allowed only 13 touchdowns, 966 yards rushing, and 1,205 yards through the air. Altogether the 'Dogs amassed 188 points to just 120 points for their opponents.



First row left to right: Frank Wagner, Larry McGlaughlin, Garry Boyd, Jim Arico, Lloyd Wiese, Ron Belew, Jerry Smith, Terry Rau, Dennis Augustine. Row 2: Gary Lacey, Aubrey Johnson, Charles Brown, Jeff Korknay, Bob Hepker, Ted Gallion, Randy Ball, Frank Graff. Row 3: Don Cummings, Mike Berentes, Charles Blakely, Al Fulton, Jim Holmes, Joel Cockley, Jim Kronsbein, Randy Snodgrass, Daron Greene. Row 4: Steve

Franklin, Jeffrey Shimkus, Larry De Clue, Mike Messmer, Bill Dennis, Bob Miller, Nick Hartje, Randy Dawson. Row 5: Russell Sloan, head coach; William Richerson, assistant coach; Ronald Toman, assistant coach. Tony Yelovich, graduate assistant; and Jerry Meyer, graduate assistant.

Ken Bebermeyer (88) nails Central Missouri State's quarterback, Steve Eckinger, for a big loss as Greg Skinner moves into assist on the tackle.

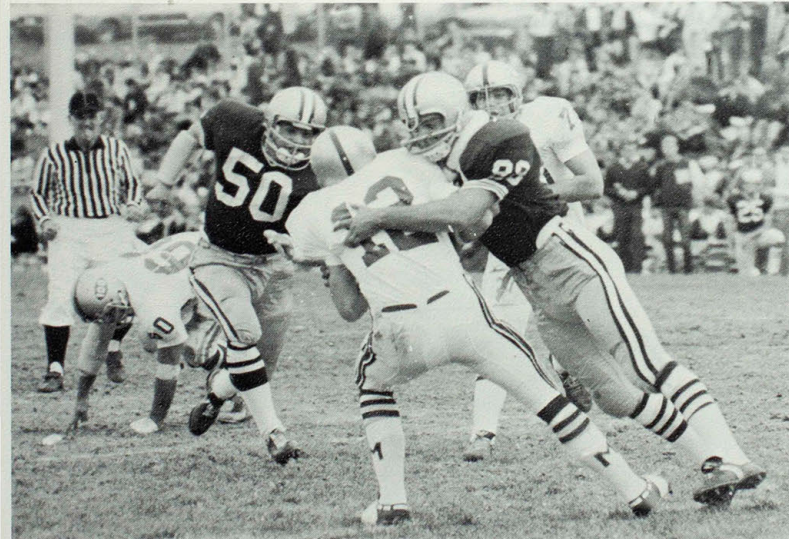

The Bulldogs kicked off their '69 season on the road with their eighth consecutive win over *Kansas State at Pittsburg*, 14-13. After erupting for 14 points in the second quarter, the Kirksville gridders had to hold back a vengeful Gorilla team for the one point victory. NMSC's scores came on two touchdown passes from quarterback Don Cummings, the first to split end Garry Boyd on a 67-yard pass play and the second a 23-yard aerial to freshman tailback Lenvil Elliott.

Playing in their home opener, the Bulldogs battled *Lincoln University's* Tigers to a hard fought 22-22 deadlock. The offensive attack was led by Cummings who sneaked over for a one-yard T.D. and threw two touchdown passes to slotback Charlie Blakley, one a 73-yard pass play and the other a 6-yard toss. Bulldog tri-captain Bob Levy added three points with a 25-yard field goal. The game was a costly one, however, as tri-captain and 1968 All-Conference center, John Bringer suffered a dislocated elbow and was lost to the team until the latter part of the season.

On the following weekend the Bulldogs fell victim to rain, mud, and a disputed two point conversion call as *Eastern Illinois University* handed Kirksville an 8-7 heartbreak loss. After Cummings tossed a 25-yard T.D. pass to Blakley in the opening series, the game remained scoreless until Eastern Illinois' Terry Tuley scored a T.D. on a one-yard dive late in the fourth quarter. On the conversion attempt Tuley went around his right end, barely crossing the goal line according to the official.

Southwest Missouri State fell victim to the Bulldogs 23-0 in the MIAA opener. Kirksville, relying on a strong ground attack rolled up 249 yards on the muddy turf while the defensive squad held the Bears to 139 total yards.

Cornerback Charlie Brown struggles to bring down a University of Missouri at Rolla pass receiver.

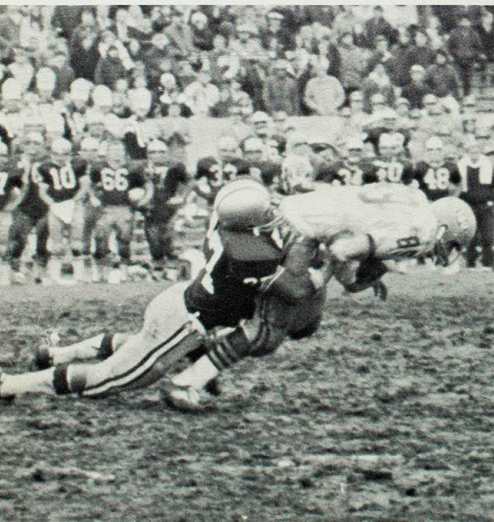

Mike Hooker, harassed by a Central Missouri State defender, attempts to gain control of a jarred Don Cummings pass during NMSC's homecoming victory.

Tailback Charlie Blakley makes his final cut past a diving Southeast Missouri State tackler as he races for open ground during Kirksville's 24-14 loss.

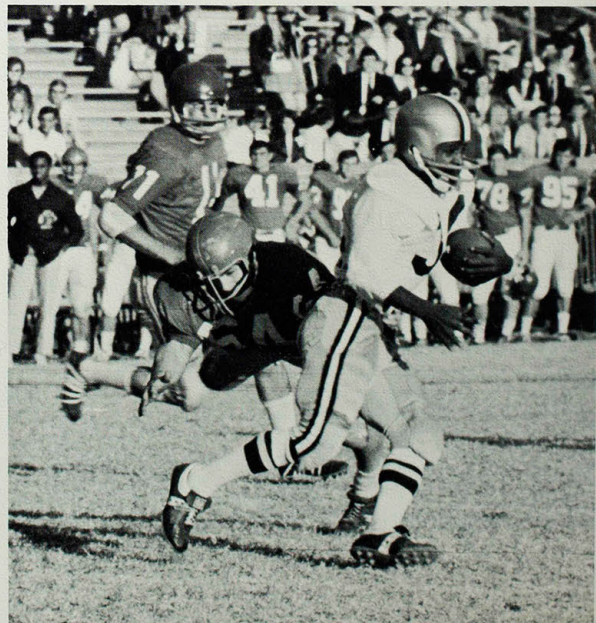



A determined Mike Berentes walks back onto the field after grabbing a sideline pass during the 1969 Homecoming battle against Central Missouri State.

Three fumble recoveries and an intercepted pass were the keys to victory as Kirksville captured their second MIAA win by beating *Central Missouri State*, 28-10 at the annual Homecoming game. The Mules paid the price of invading Stokes Stadium as Mike Berentes snagged two Cummings strikes for 10 and nine yard scores. Wiese scored from 17 yards out and later on a one-yard plunge to round out the Bulldog scores.

Gaining momentum and such affectionate nicknames as "Big Purp" and the "Purple Pride," Kirksville played host to the *University of Missouri at Rolla*, downing the Miners, 21-14. A stubborn 'Dog defense turned in its most impressive performance of the season, holding the Miners to 28 net yards rushing and 78 yards passing.

The Bulldogs deciding touchdown score came on a 46-yard pass play from Cummings to Elliott. Earlier Wiese scored a T.D. on a one-yard dive and a Cummings to Berentes 20-yard pass play produced the other touchdown.

The foot of Mike Berentes lofts the pigskin toward a noe point conversion as the Bulldog line fights to hold off a determined University of Missouri at Rolla rush.





First year coach Russ Sloan breaks into a broad smile after a Bulldog score.

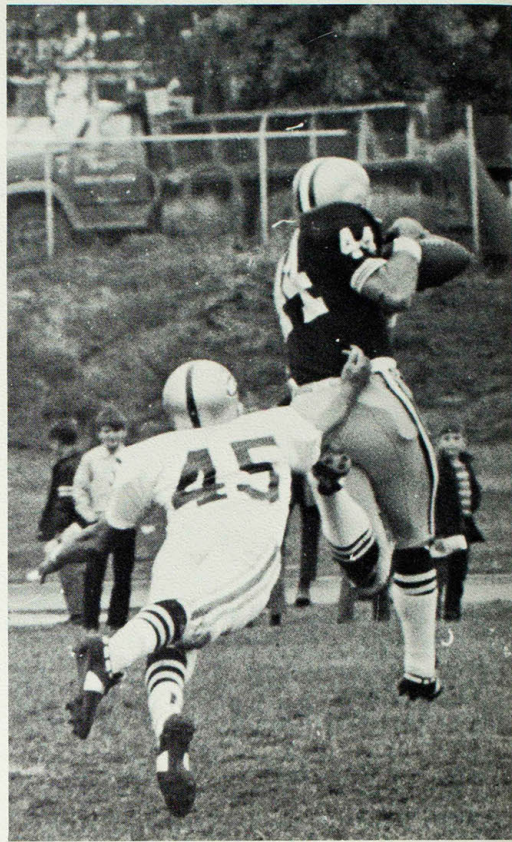

A desperate Central defender dives in a vain attempt to break up a Mike Berentes pass reception.

Not every play goes for a long gain as Charlie Blakley finds out. Southeast Indians have him trapped after bringing in a screen pass.

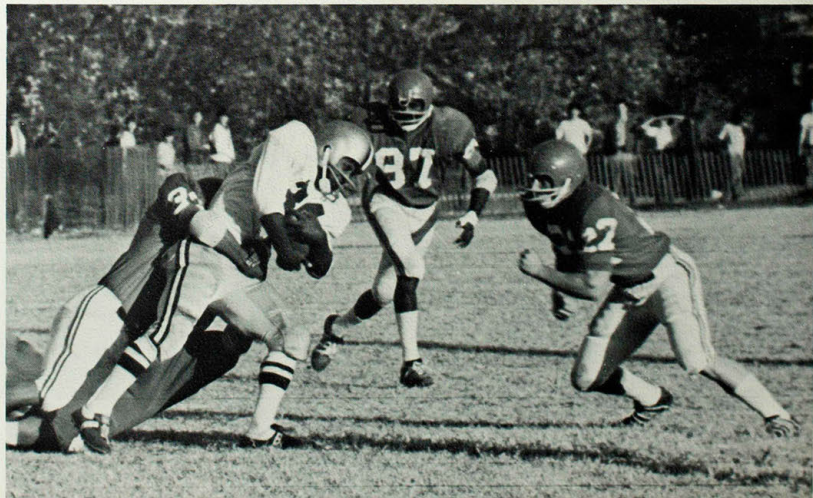

With a perfect 3-0 conference record at stake, the Bulldogs found themselves going on the road to face *Southeast Missouri State* in what was believed to be the showdown game for the MIAA crown. The Indians, also 3-0 in the MIAA, appeared to have dealt a death blow to NMSC's title hopes in dominating the action in their 24-14 win over Kirksville.

A sputtering offense allowed the score to remain 24-0 until the final quarter when a one-yard T.D. plunge by Cummings and a 50-yard pass play to tight end Tom Geredine put Kirksville on the scoreboard.

The Bulldogs then returned home to close out their MIAA schedule against Northwest Missouri State's Bearcats in the battle for the "hickory stick." The game was also designated to observe the centennial year of intercollegiate football. More important, though, the Bulldogs 39-12 victory over the Bearcats coupled with Central Missouri State's 44-21 upset win over Southeast Missouri established the Bulldogs and Southeast's Indians as co-champions of the MIAA.

After only leading 7-6 at halftime, the Bulldogs, inspired by favorable reports of the CMSC-SMSC game, erupted for 32 points and 279 yards total offense.

Touchdown scores came on a seven yard pass from Cummings to Berentes, a one-yard sneak and a 17-yard keeper by Cummings, a 17-yard run by Wiese, and substitute quarterback Jim Arico's 17-yard pass to fullback Al Fulton. The Bulldog's initial score came when Elliott crossed over from the one-yard line to cap a 43 yard drive.

The defense was not without its heroes as Aubrey Johnson blocked two place kicks, picked off a stray pass that set up Kirksville's fourth T.D. and was in on 14 tackles. Two other interceptions were snagged by freshman safety Kevin Miller and one each by halfbacks Charles Brown and Bob Hepker.

Kirksville took to the road to close out their season with the *Parsons College* Wildcats in a come from behind 20-17 victory.

Trailing 17-14 with under four minutes left in the game, the Bulldogs completed a 51-yard pass play from Cummings to Blakley for the deciding score. Earlier Kirksville scores also came on passes. The first was from Cummings to Berentes for 14 yards and the second a nine-yard strike to Geredine.

Kirksville fullback Tom Gruening finds the going tough as he tries to power his way through a line hole clogged with Warrensburg defenders.

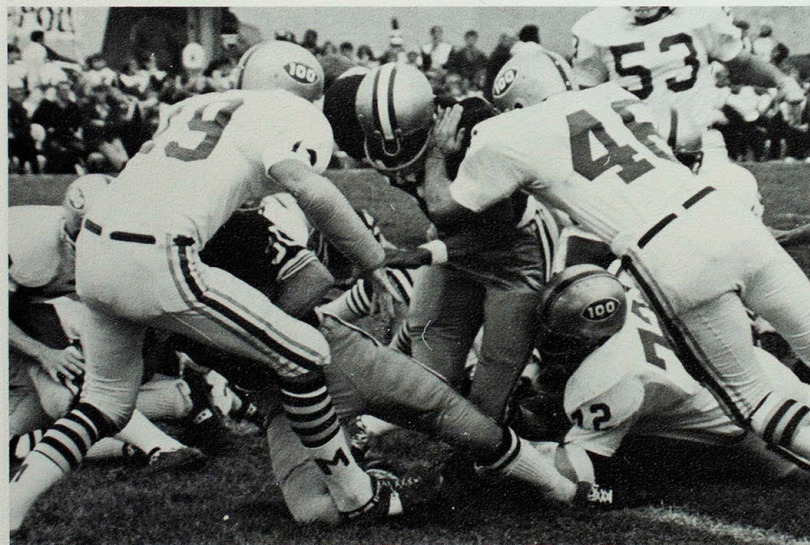

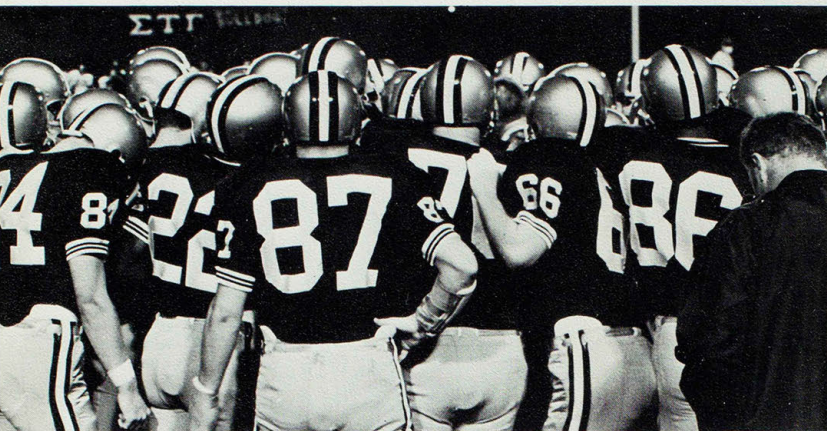

Coach Russell Sloan, his head barely visible among the mass of purple jerseys, gives last minute pointers and encouragement to the team prior to the clash with Lincoln University.



The referee's hands signal "touchdown" as quarterback Don Cummings sneaks across the goal line from one yard out. Play put Kirksville on the scoreboard late in the fourth quarter during the game with Cape Girardeau.

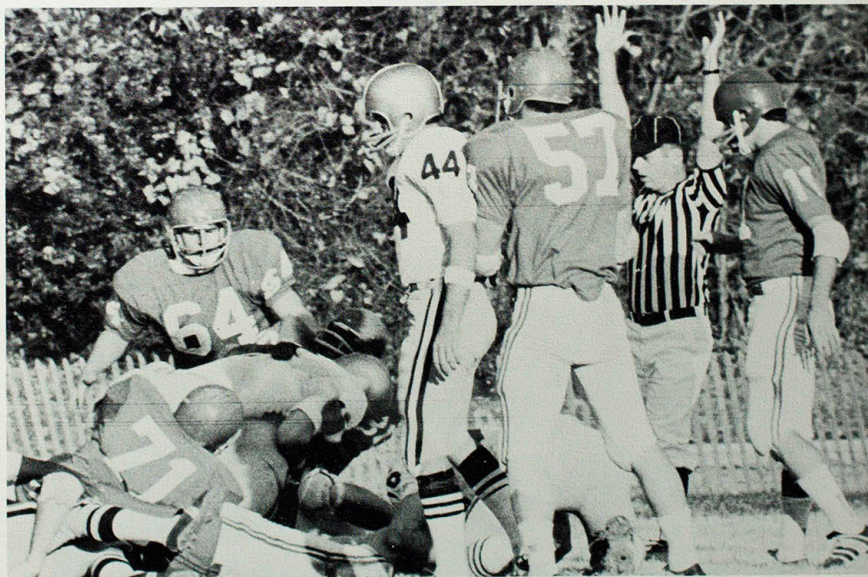

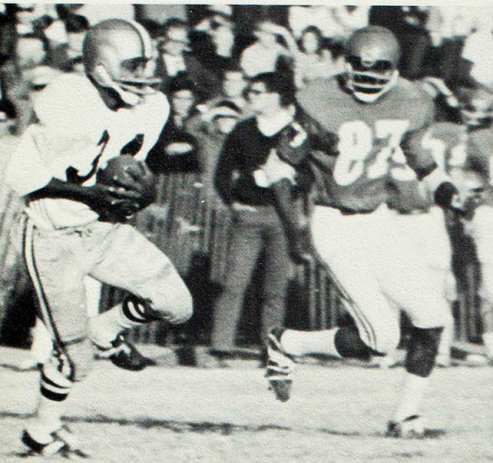

Clutching a Kirksville pass, Charlie Blakley looks for running room during the Cape Girardeau game.



Halfback Lloyd Wiese is bottled up at the line of scrimmage by two charging enemy linebackers.

Kirksville goes into an offensive huddle in search of the right combination to crack a tough Indian defense during the important Cape Girardeau game.

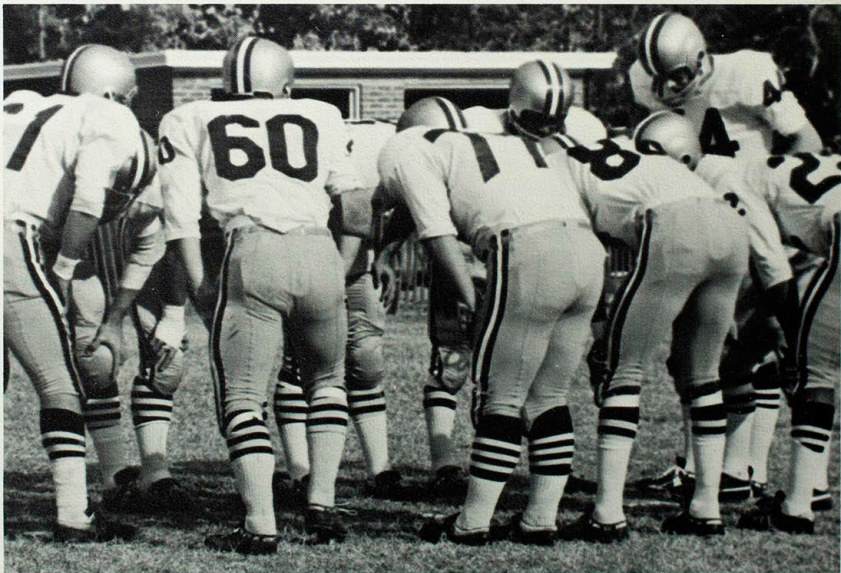



Lenvil Elliott pulls down a pass and waits for his blocker on a play good for ten yards.



Don Cummings (17) sneaks for a yard to pick up an important first down against Lincoln University.

Part of the playing field appears permanently attached to players of both teams as Kirksville's defense readies itself for another Illinois University attack.



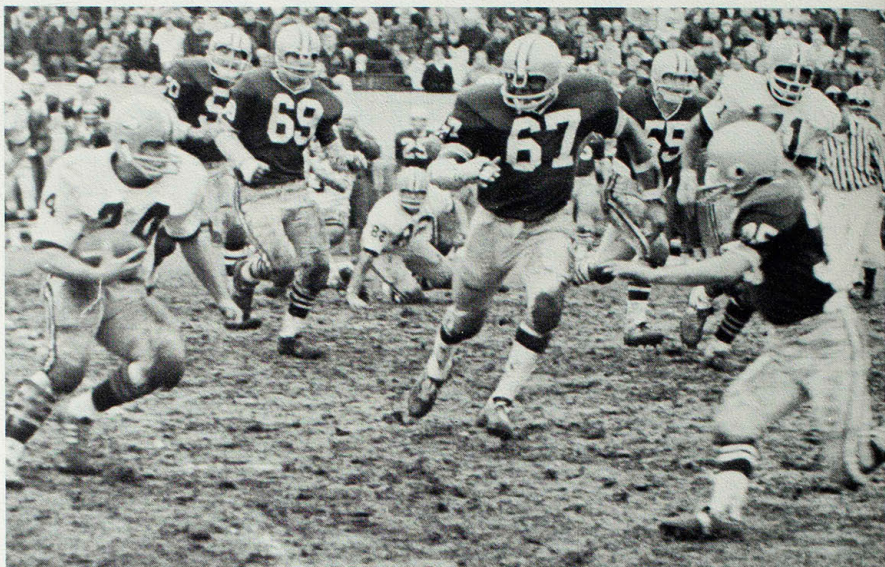

Bulldog defenders (left to right) Greg Skinner, Frank Wagner, Aubrey Johnson, Bob Levy and Jeff Koroknay made it tough on enemy runners all season as this Rolla Miner is about to find out.

Signal caller Don Cummings studies the defensive alignment for last-minute corrections at the line during the Central Missouri State contest.

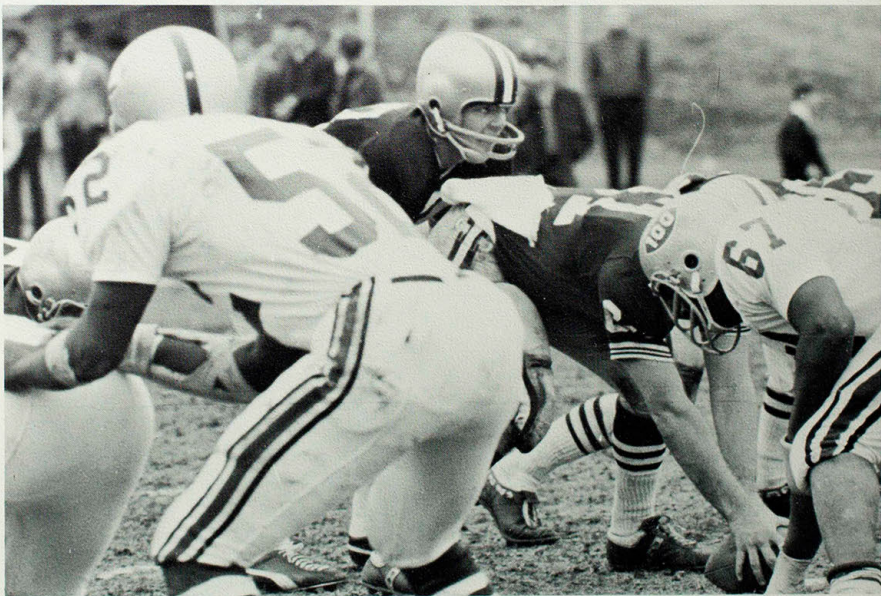

Six Bulldogs Gain MIAA Honors; Defense Prevails

Six members of the 1969 Bulldog football team were selected to the Missouri Intercollegiate Athletic Association all-conference first team.

Members of the first-team defensive unit included: senior middle guard Frank Wagner, senior tackle John Suell, junior end Ken Bebermeyer, and junior linebacker Aubrey Johnson. Bebermeyer ended in a tie with Southwest Missouri State's Bill Endres for the end position.

Offensive selections for the first team included junior slotback Charles Blakely and junior quarterback Don Cummings, who tied Central Missouri State's Steve Eckinger for the signal-calling station.

Wagner and Southeast Missouri fullback Bruce Hoffman were the only unanimous choices for first-team honors.

Bulldog selections to the second-team defensive unit were junior defensive tackle Greg Skinner and senior linebacker Bob Levy. Senior offensive tackle Boyce Wooley and junior split end Mike Berentes received honorable mention.



Bulldog members of the MIAA All-Conference first team are left to right: Frank Wagner, Aubrey Johnson, and Don Cummings. Second row: John Suell, Charles Blakely and Ken Bebermeyer.

Russ Braudrick, graduate assistant, congratulates Coach Russell Sloan on the Bulldog's victory over Northwest Missouri State's Bearcats, 39-12.



Bulldog tailback, Lenvil Elliott, tries to maintain his balance as Southeast Missouri Indians move in against him.





NMSC cheerleaders: Kneeling, Paulette Kautz. Back Row: Linda Cagle, co-captain; Carol Holtkamp, Marcia Mossbarger, co-captain; Debbie White, Esther Skinner, Linda Krause, and Jeanne Barta.

Cheerleaders Support NMSC Patriotism

Bulldog cheerleaders volunteered many hours of practice to perfect various cheers and drills. The time spent in practice resulted in spirited boosting of the team to victory at the games.

Cheerleaders rode as a group in the '69 Homecoming Parade. The girls performed at the Homecoming game and all other football games of the season.

These Bulldog supporters also displayed school spirit at the basketball games and wrestling meets. A major goal for the cheerleaders was to encourage enthusiastic school spirit. The girls worked with precision movements and cheers to lead Bulldog fans in cooperative support of the team.

Linda Cagle



Marcia Mossbarger





Paulette Kautz



Debby White

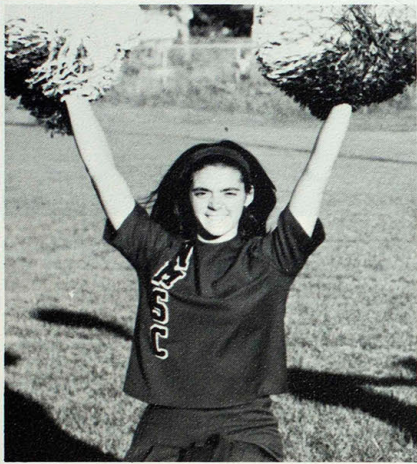

Ester Skinner



Carol Holtkamp



Jeanne Barta



Linda Krause



CROSS COUNTRY TEAM

Row 1 (kneeling) l-r: Tom Walsh, Bob Hunerdosse, John Cowen, Bill Chickering. Row 2: Keith Allen, Bill Young, Loren Moes, Nick Francis,

Clarence Dotrye. Row 3: Kenneth Gardner coach, Jim Hopfauf, Tom Logan, Pat Sullivan, Ike Frye, Hardie Smith, Ron Chacey, Wayne Denny (assistant).

Cross Country Places 14th At NCAA Meet

Although they were nosed out for the MIAA Championship, the 1969 Bulldog Cross Country team placed 14th in the NCAA College Division Meet at Wheaton, Illinois, marking the highest NMSC team standing at the meet since 1965.

The Bulldogs top two performers were the co-captains, Keith Allen, and Tom Logan, 37th and 67th, respectively. Allen's time was 26:18 and Logan was clocked at 26:38. Times and finishes of runners were Pat Sullivan 100th, 26:59; Bill Chickering, 166th, 27:35; Loren Moes, 184th, 27:45; and Tom Walsh, 257th, 28:30.

Running conditions at the meet were miserable to say the least, as two inches of snow was on the ground and temperatures in the 20's prevailed during the meet.

At the MIAA championship meet the harriers were edged by Central Missouri State's Mules. The Bulldogs held their scoring down to 38 points, but the Mules did better by holding their score down to 33 points.

Logan led the Bulldogs by finishing second, covering the five-mile course at Warrensburg in 25:33. Other Kirksville finishers were Allen in third, Sullivan, sixth, Chickering, 13th, and Walsh, 14th.

In preparation for the MIAA meet the Bulldogs compiled a 6-2 dual record. The harriers topped respected cross country teams including Central Missouri State, Western Illinois University and the University of Iowa, while losing only to Illinois State and the University of Minnesota.

At the Southwest Missouri State Invitational Meet, the dogs placed fifth. Logan was the top Kirksville harrier, finishing in the eighth position.

One of the highlights of the dual season occurred at the home meet with the Mules, when Logan established a five-mile mark for the Kirksville Country Club by crossing the finish line in 25:51.



Coach Kenneth Gardner congratulates co-captain Tom Logan on his record breaking five-mile run on the Kirksville Country Club Course as co-captain Keith Allen looks on.

1969 Season Record

NMSC		Opp.
42	Illinois State	18
15	Culver Stockton	48
15	Lincoln University	50
25	Western Illinois	31
17	William Penn	39
Southwest Mo. State Invitational		
NMSC placed 5th		
25	Central Missouri State	30
25	Iowa	30
Double dual		
48	Minnesota	15
MIAA Conference Meet		
NMSC placed 2nd		
NCAA (College Division) Meet		
NMSC placed 14th		

The Bulldog's top five harriers (l.-r.) Tom Logan, Pat Sullivan, Keith Allen, Loren Moes, and Tom Walsh prepare for a practice start during a workout.





First row left to right: Pat Sullivan, Bob Fuka, Terry Winters, Ron Sterchi, Jim Magruder, and Dave Davis. Second row: Charles Currie, Claude Wilson, Tom Burke, Jerry Buhr, Don Bramlett, Jim Durham, and Louis Gregory. Third Row: Willard Sims, assistant coach; James J.

Dougherty, Director of Athletics; student doctor, Richard Rider, graduate assistant; Gordon Mitchell, manager; Fontaine Piper, trainer; Ken Parker, graduate assistant; Lanny Hradck, manager; and Boyd King, head coach.

Basketball Team Has Frustrating Season

The 1969-70 Bulldog basketball year was the kind of a year in which success and frustration shared the season's best descriptive terms. While turning in one of NMSC's best non-conference records in recent years with a 10-4 mark. The Bulldogs at the same time found themselves occupying, for the first time since 1966, the bottom of the MIAA standings with a 1-9 record.

On the favorable side of the ledger the Bulldogs did win some impressive victories over several non-conference foes including Adams State, Colorado State, Washington University, Illinois State, and Western Illinois University.

One of the most frustrating aspects of the season for the Bulldogs was that six of their losses were decided by

four points or less. In another category of what the Bulldogs generally regarded as the friendly confines of the Pershing Arena the home ground wasn't always friendly. On the homecourt the Bulldogs were 5-5 and on the road were 6-8.

Head Coach Boyd King's starting lineups throughout much of the season revolved around senior guards, Ron Sterchi and Bob Fuka; senior forward Don Bramlett and junior forward Claude Wilson; and senior center Jerry Buhr.

In addition to the starters one of the teams' best assets was the bench strength led by seniors Terry Winters, junior Charles Currie, and freshman Louis Gregory.

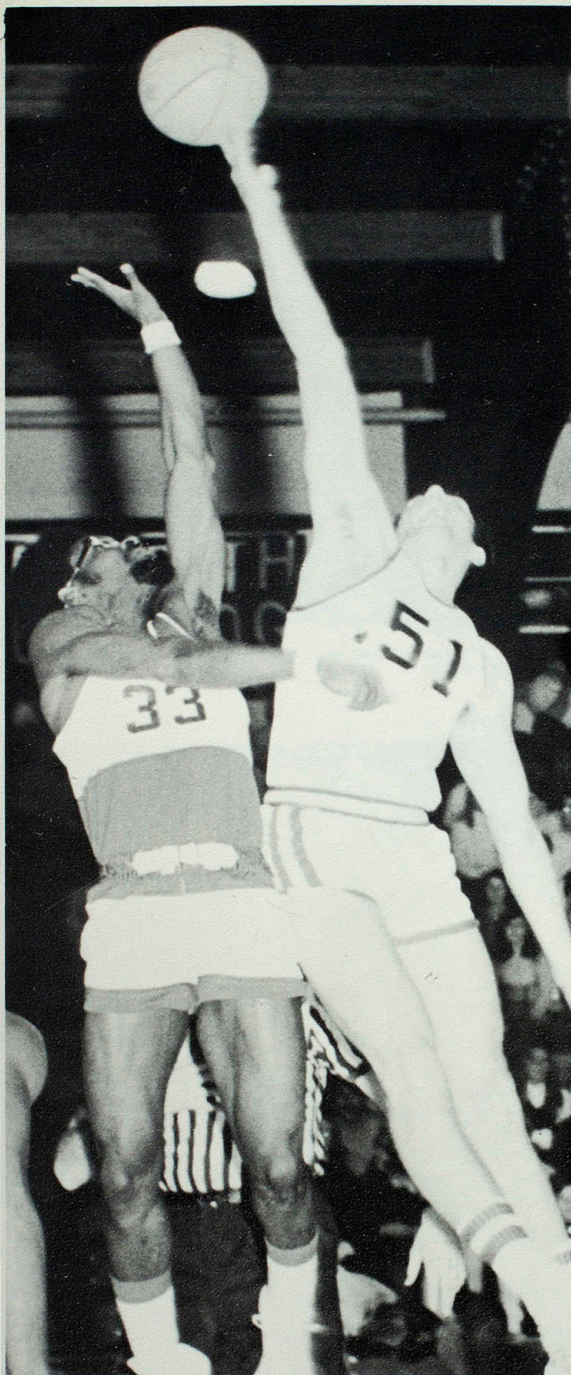

The Bulldogs opened their season on the road against Parsons College in a game that turned out to be one of the Bulldogs hardest fought games of the year, but lost to the Wildcats, 72-68.

Returning home the Bulldogs then opened a three game weekend homestand. After winning the first two games over Baker University, 92-80, and Missouri Western, 77-74 the cagers suffered a one point loss to Rockhurst College, 74-73.

The Bulldogs rebounded from the loss by reeling off four straight victories including their initial and only MIAA win of the season. Utilizing the charity strip the Bulldogs edged Northwest Missouri State 69-68.

An 88-78 victory over Illinois State and twin wins at the Heart of America Classic Tournament at Warrensburg over an extremely tall Adams State, 69-63 and Colorado State, 80-69, pushed the Bulldogs pre-Christmas record to 6-2.

When the Bulldogs returned to the court in January a lengthy road schedule of seven games and one lone home game brought the Bulldogs their serious problems.

Although they managed to maintain a 4-4 record for the month three of the losses were to MIAA teams—Central Missouri State, 84-77; Southwest Missouri State, 70-63; and Northwest Missouri State, 88-71.

Bulldog center, Jerry Buhr gets his hook shot away despite a Southeast Missouri Indian's outstretched arm.





Ron Sterchi attempts a lob pass to Claude Wilson over Bearcat defenders.



Referee signals another foul on Bob Fuka who was caught several times during the campaign.

Jump-shot action readies both teams for board play.

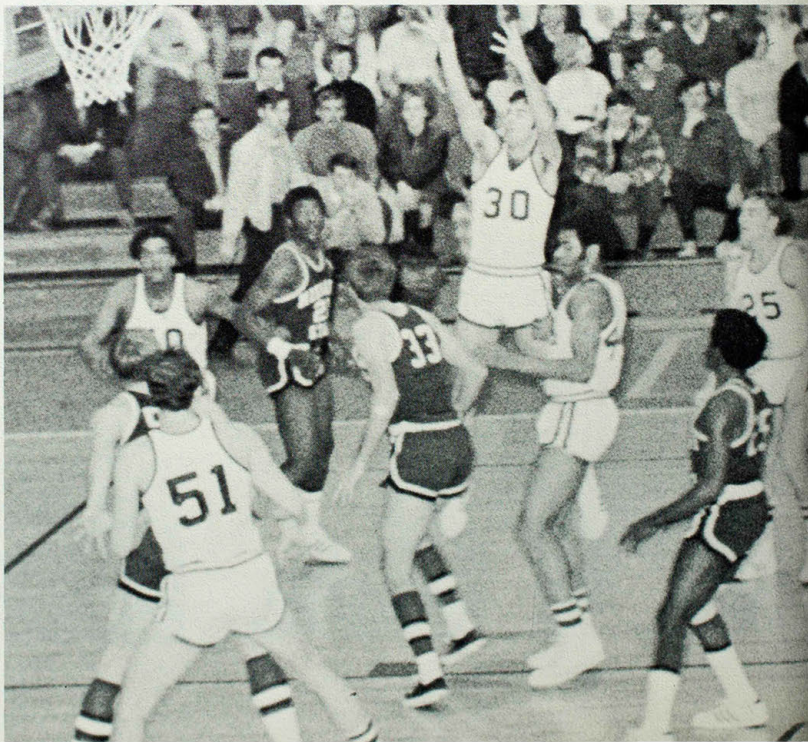

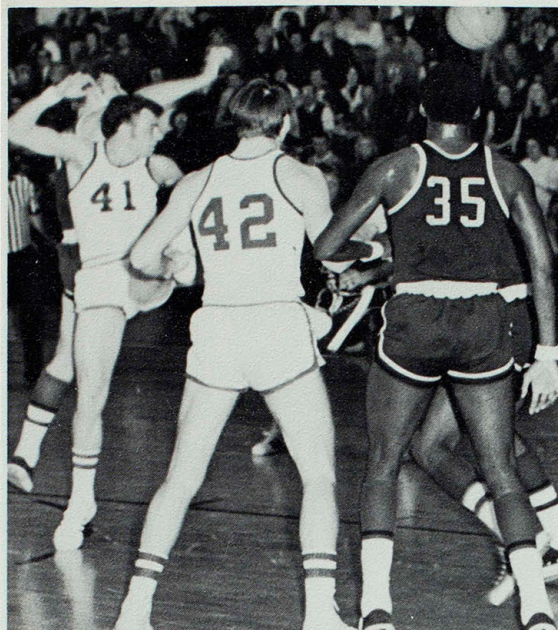

Pat Sullivan (41) Kirksville reserve guard winds himself up for the basketball-chase.

The Bulldogs' most impressive non-conference victories were over Western Illinois University, 83-72, and Washington University, 68-66.

Returning home the Bulldogs opened the month of February with a victory over Sacred Heart College, 83-81 but then lost in four overtimes to the University of Missouri (Rolla), 89-87, and Southeast Missouri, 84-75.

The Bulldogs then went on the road to return a visit to their most recent MIAA foes. Their luck didn't change much, though, as the Bulldogs fell short against UMR, 86-74 and Southeast, 82-81.

Closing out their season at home the Bulldogs met the MIAA's conference leaders, Central Missouri and Southwest Missouri head-on. The going was rough, however, as Central won 85-82 and Southwest topped the cagers, 77-63.

In the final game of the season the Bulldogs lost a verdict against Sacred Heart College.

Bob Fuka finds himself with the ball and no protection against conference foes.

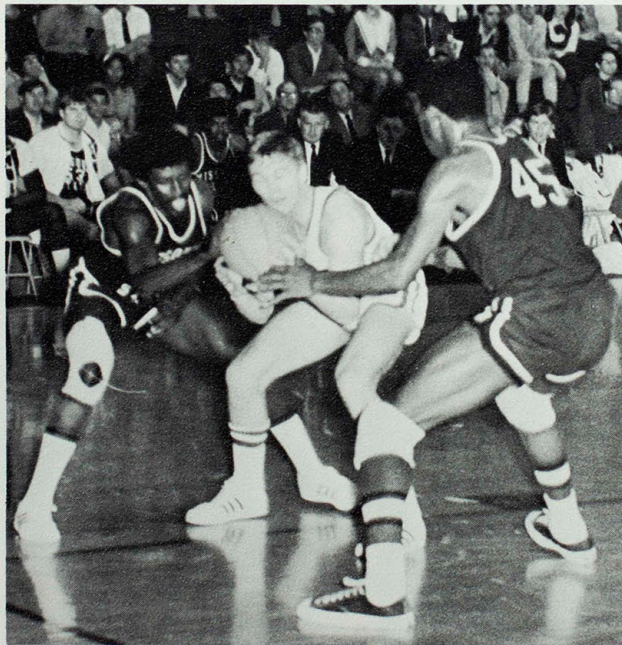



Bob Fuka, Bulldog starter, moved rapidly across court toward another score.

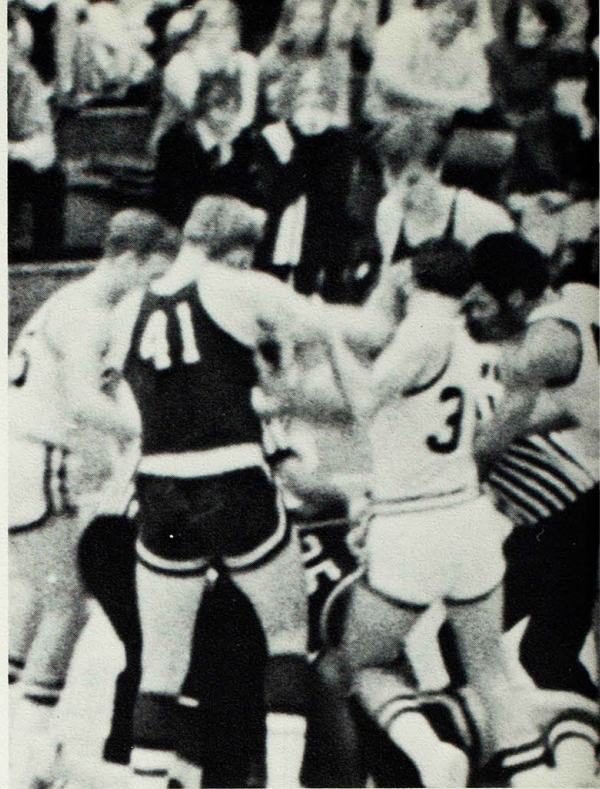

A major mele broke out in a game with Central Missouri State.

Claude Wilson, with ball, runs into heavy Mule traffic with Buhr (51) out front.

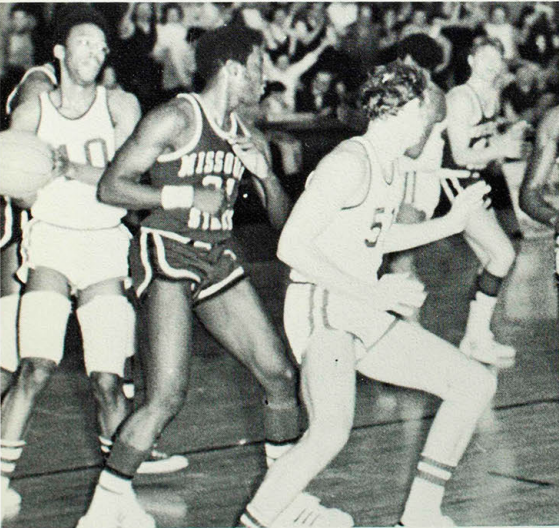

As a fitting climax to a halftime performance these girls show the end of their act.



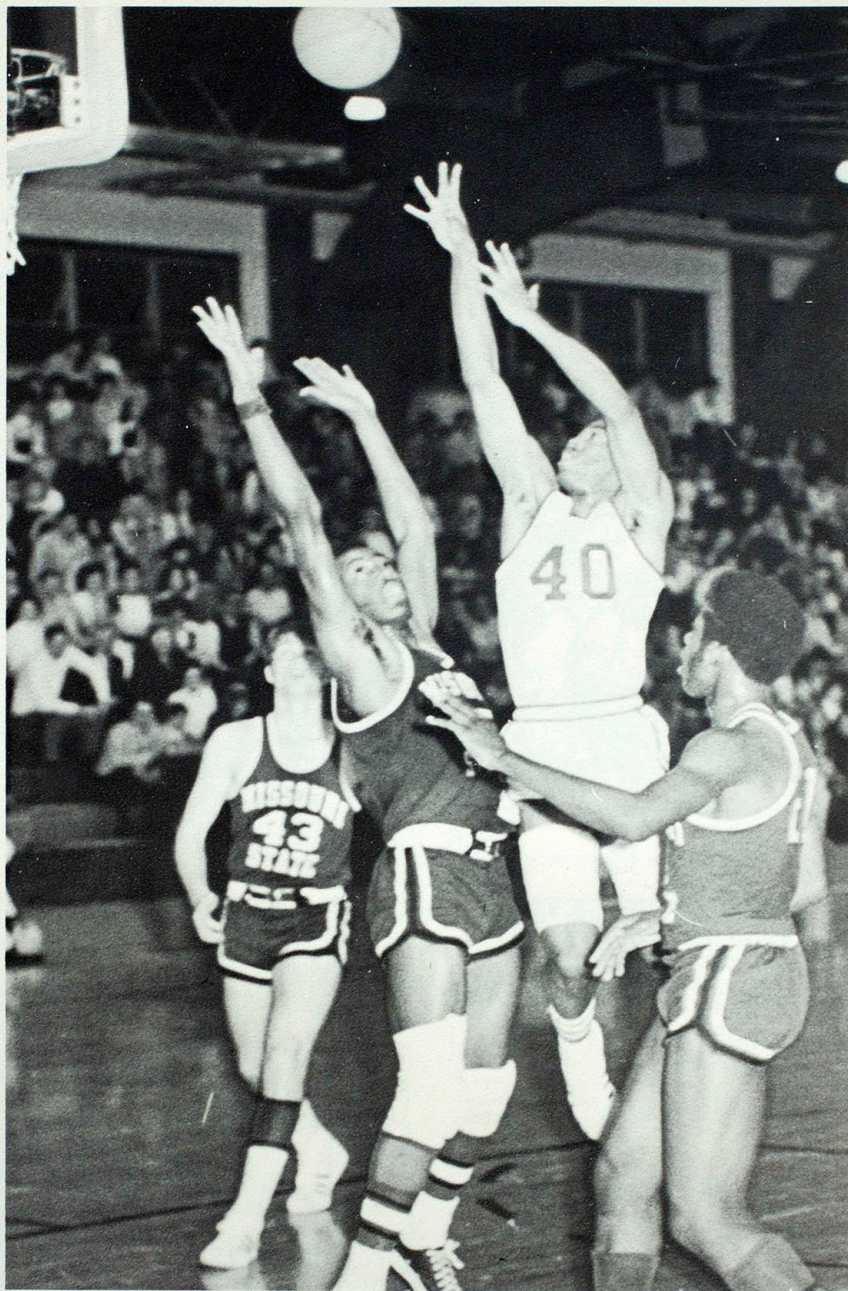

Claude Wilson goes high between two Mule defenders for a driving jump shot from the middle of the key. Central Missouri tied for first in the MIAA.

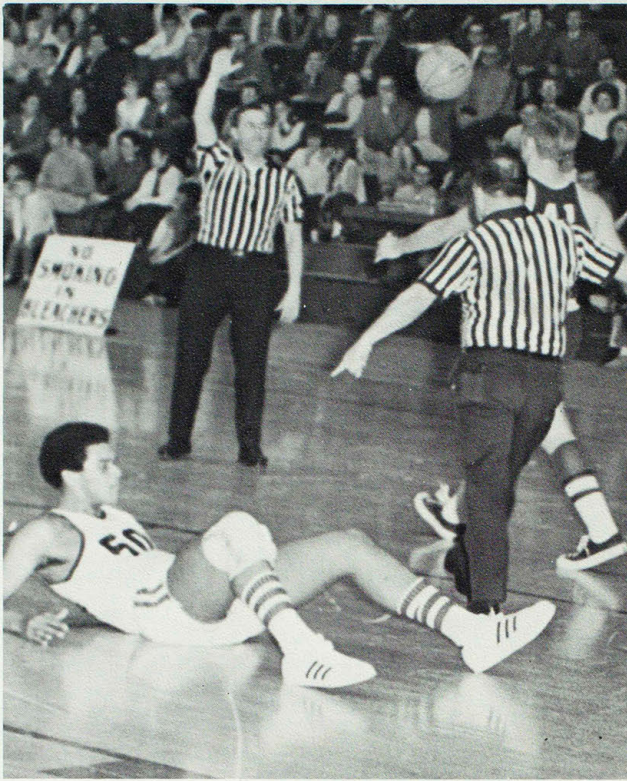

Lou Gregory finds himself unexpectedly reclining on the hardcourt, with an unexpected finger pointed his way.

Coach Boyd King talks over some strategy with Ron Sterchi, Claude Wilson, and Don Bramlett during a time out.

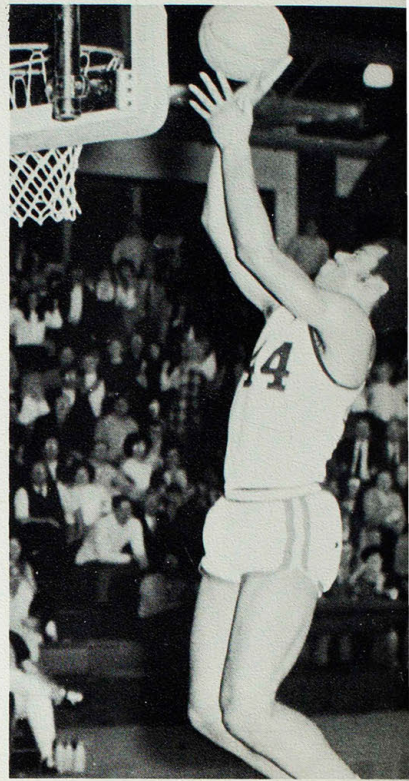
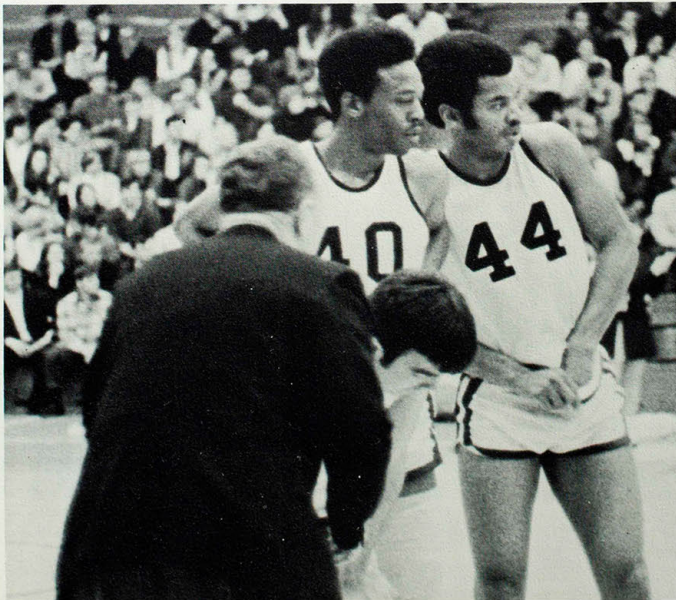

Don Bramlett gets set for a tip-in.

Sacred Heart defenders give chase to Ron Sterchi (30).

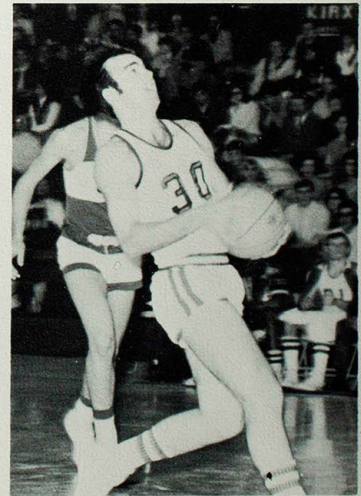

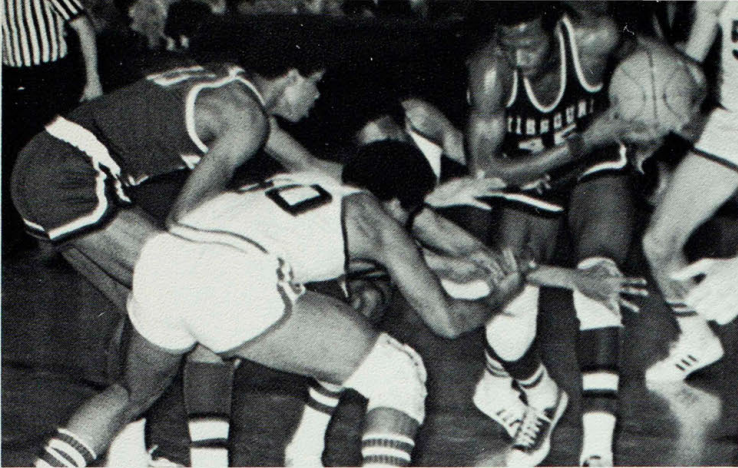

Bulldog defender blocks this foe's routes of escape.
 Player and referee search gingerly for a lost contact lens.



A battle for the tip-in goes on high above the rim.



During many of the Bulldog's conference defeats, the cheerleaders seemed to be the only bright spots.

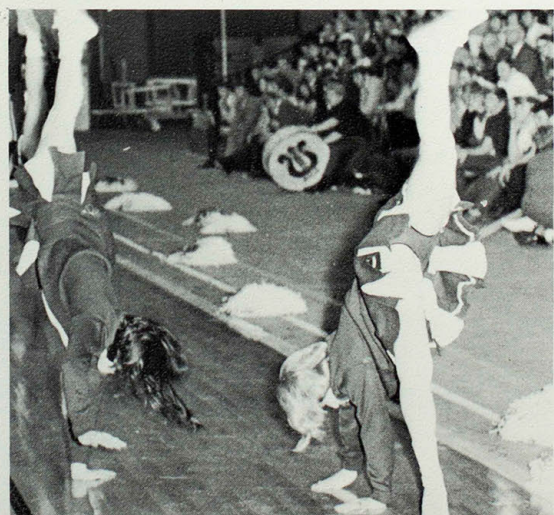

1969-70 SEASON RECORD

NMSC	OPP.
68 . . . Parsons	72
92 . . . Baker Uni.	80
77 . . . Mo. Western	74
73 . . . Rockhurst	74
69 . . . Northwest	68
88 . . . Illinois State	78
69 . . . Adams State	63
80 . . . Colorado St.	69
77 . . . Cen. Mo. St.	84
63 . . . S.W. Mo. St.	70
97 . . . Parsons	81
71 . . . N.W. Mo. St.	88
83 . . . West. Ill. Uni.	72
92 . . . So. Ill. Uni.	(Edwardsville) . . . 85
68 . . . Washington	University 66
86 . . . Quincy Col.	88
83 . . . Sacred Heart	College 81
87 . . . Uni. of Mo.	(Rolla) 89
75 . . . Southeast	84
74 . . . Uni. of Mo.	(Rolla) 86
81 . . . S.E. Mo. State	82
82 . . . Cen. Mo. State	85
63 . . . S.W. Mo. St.	77
65 . . . Sacred Heart	College 81

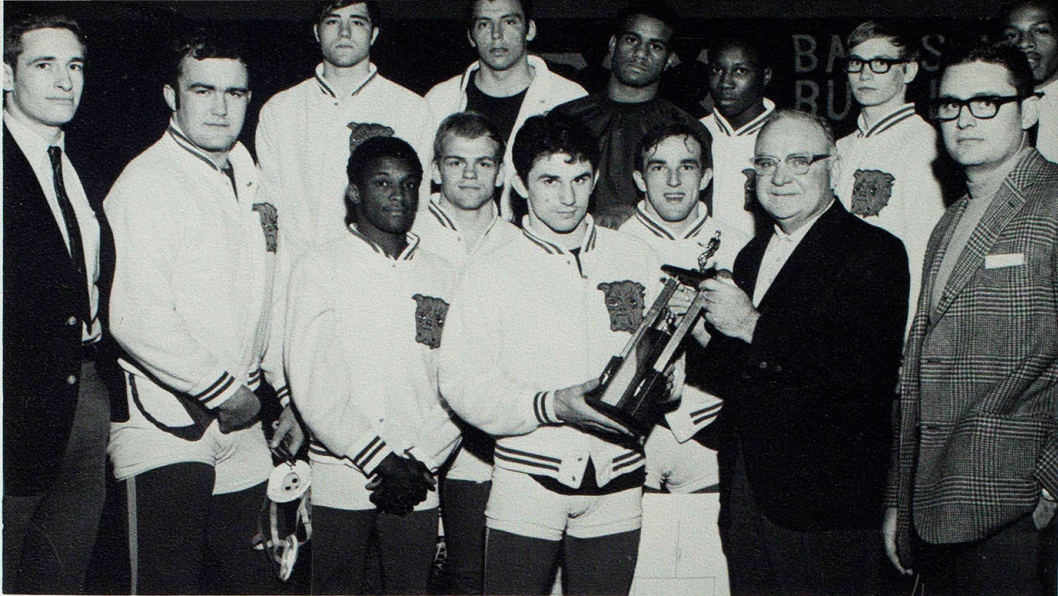

James Dougherty presents the squad with the conference championship trophy. Row 1: asst. coach Don Stanley, Rich Beard, Curd Alexander, Roger Hodapp, Steve Miller, Stan Huggins, Dougherty, coach Tony Yelovich.

Row 2: Dan Klein, John Sticht, Matt Stallings, Harry Brown, Larry Kersten, asst. coach Al Hines.

Wrestlers Sparkle In Conference Meet

Rich Beard strives to win championship heavyweight match.

For the third straight year, the 1969-70 Bulldog wrestling team won the MIAA's conference wrestling crown. The Bulldogs in racing to the title on their home mats mounted 92 team points while their nearest opponent, Northwest Missouri State tallied 71.

Relying on the strength of three individual champions—Harry Brown (134 lbs.), Stan Huggins (177 lbs.), and Rich Beard (Hwt.), five seconds, and two third-place finishes, the Bulldogs defended their title principally on team depth.

After all ten of Coach Tony Yelovich's wrestlers advanced into the semi-rounds, the Bulldogs ended up placing eight of the ten in the finals with three of them claiming individual titles.

The conference title topped off what appears to have been a somewhat dismal 6-8 dual season record and an unimpressive tournament record but that wasn't the whole story.

The Bulldog grappler's schedule for the 1969-70 season was one of the most difficult slates in NMSC's wrestling history. Their schedule included the nation's number one rated small college wrestling team—the University of Nebraska (Omaha), in addition to other powerhouses including North Dakota State, Northern Iowa, Upper Iowa, and the University of Missouri (Columbia).

In seasonal tournament action the Bulldogs finished second in the Graceland College Tourney, were fourth at Northwest Missouri State and were third at Southwest Missouri State.

The 1969-70 season also concluded the collegiate careers of the Bulldogs' 1968 All-Americans, Curd Alexander (118 lbs.) and Rich Beard (Hwt.) Both of them completed their final years with impressive dual records with Alexander posting a 15-5-3 mark and Beard an 18-3-2 record.



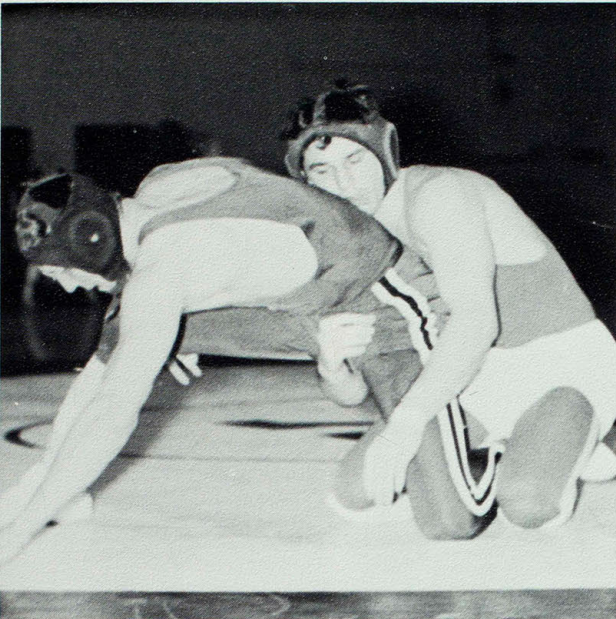

Senior Steve Miller attempts to prevent his opponent's escape by maintaining a firm hold on his lower limbs.



Matt Stallings and his opponent force each other out.

Each wrestler prepares to move in on foe.

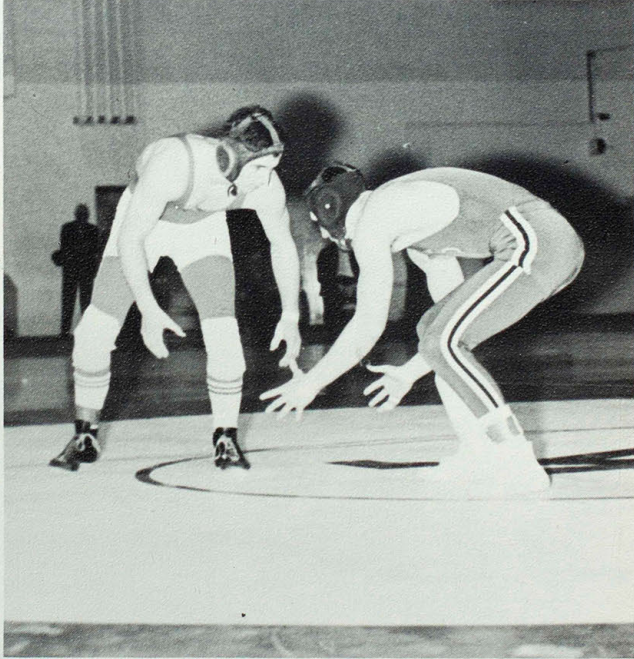

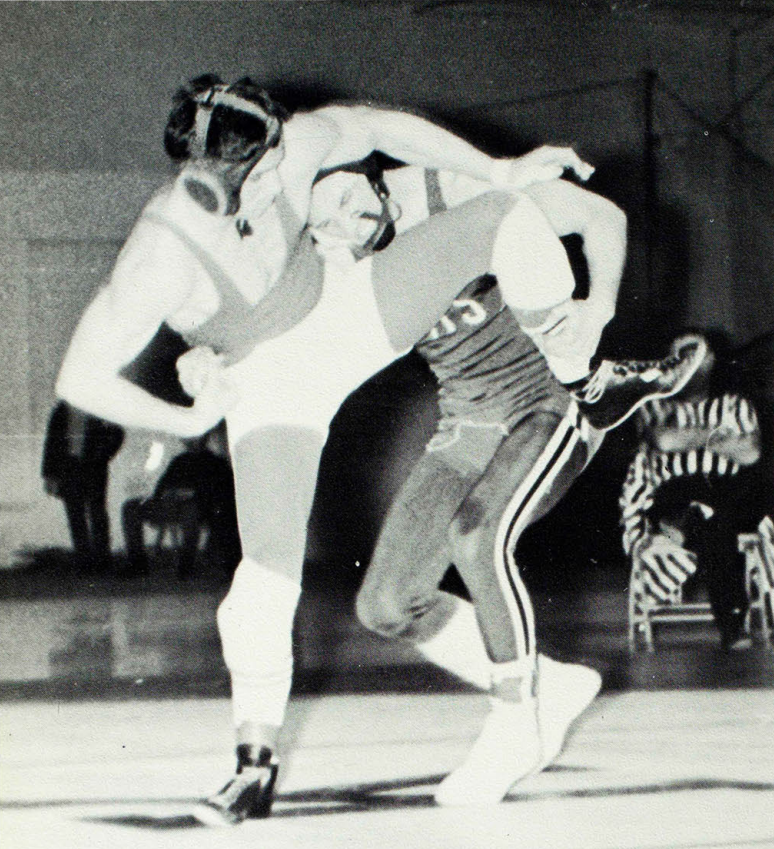

The skill and grace developed in many practices is brought into play during this match by NMSC's Steve Miller.



Wrestlers vie for superiority during one of the more awkward moments of Dan Klein's match.

Opponent seems to be indulging in illegalities in his match with John Sticht.

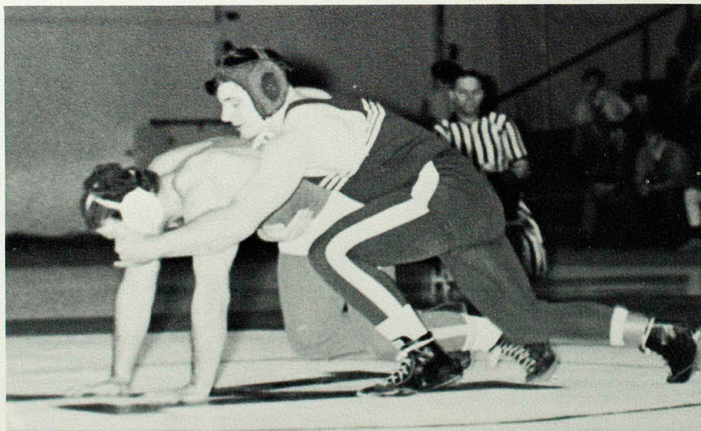



1969-70 Dual Wrestling Record

NMSC		Opp.
27	University of Western Illinois	9
5	University of Nebraska (Omaha)	30
20	Central Missouri State	14
20	Northwest Missouri State	11
5	University of Missouri (Columbia)	26
18	Wayne State (Nebraska)	20
16	University of Northern Iowa	19
14	Upper Iowa	20
3	North Dakota State College	31
20	Wayne State (Nebraska)	16
20	Whitewater (Wisconsin)	18
17	University of Eastern Illinois University	19
13	Bemidji State (Minnesota)	22
26	Southwest Missouri State	13

1969-70 Wrestling Tournament Record

Graceland College Tourney	Second Place
Northwest Missouri State Tourney	Fourth Place
Southwest Missouri State Tourney	Third Place
MIAA Tournament	First Place

Grappler Matt Stallings prepares to effect an escape during his championship match with champ Stan Zeamer of NWMS.

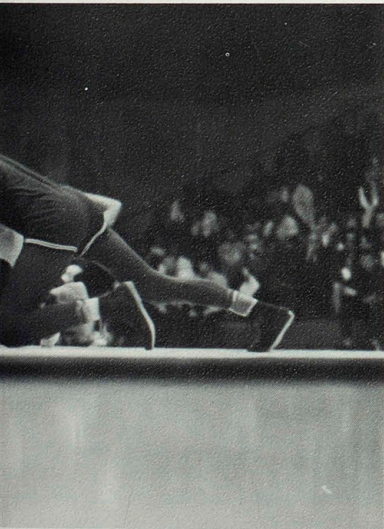

Individual champions Harry Brown, Stan Huggins, and Rich Beard receive congratulations for their conference wins.

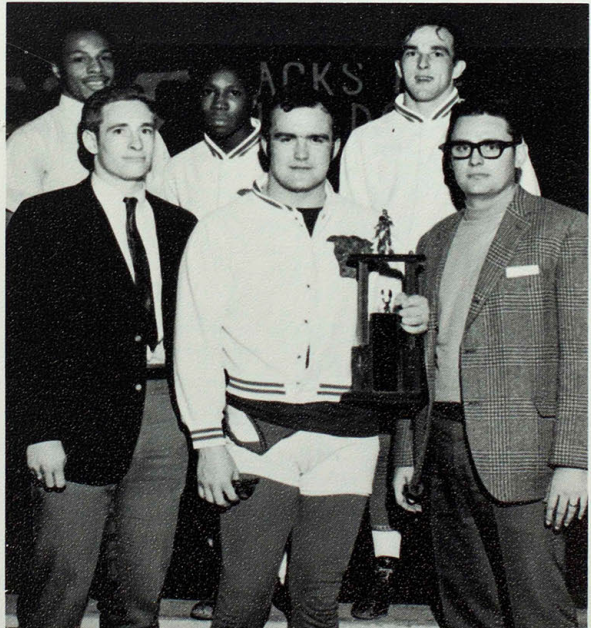

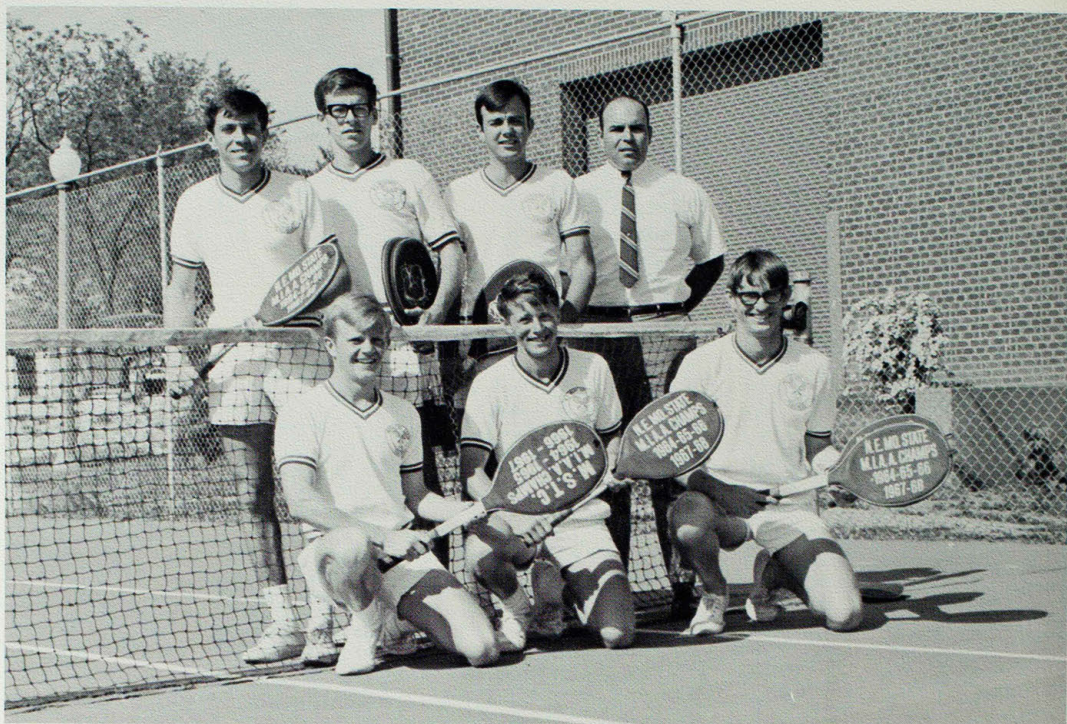

1969 Bulldog tennis team (1st row, l-r) Ken Clow, Dave Romberg, Ron Selkirk. (2nd row, l-r) Mike Derr, Kurt Marin, Ron Sterchi, and Coach H. A. Walmsley.

Tennis Team Narrowly Misses NCAA Title

By the smallest of margins, the 1969 Bulldog tennis team missed the chance to be the first NMSC intercollegiate team to win a national crown. They were edged out by the San Fernando Valley (California) State College, 17-16, in the NCAA National College Division Championship, held last summer at East Stroudsburg, Pennsylvania State College.

In the quest for the title, the netmen, under the direction of Coach H. A. Walmsley, were strong contenders until the final doubles match in which Ron Selkirk and Dave Romberg were downed 6-3, 8-6 by San Fernando Valley's Steve Messmer and George Benedict.

In singles matches both Selkirk, playing with a cast on his broken left wrist, and Romberg advanced to the semi-finals and quarter-finals, respectively, before losing. Other team members, Ken Clow and Kurt Marin dropped their third round doubles match after being eliminated in their second round singles matches.

On the road to gaining their national tournament berth, Kirksville first had to capture the MIAA conference title, for the sixth consecutive year, and the NCAA College Division Midwest Regional Championship, for the second year in a row.

In addition, the Bulldogs won their own invitational tournament, the Drake Invitational tournament, and compiled a 12-2 dual match record. Highlights of the dual season included impressive victories over Purdue, Indiana State, Illinois State and University of Missouri at Columbia, while losing only to Notre Dame and Bradley University.

Individual singles and doubles statistics were equally impressive as Romberg and Selkirk led the team in doubles victories, compiling a 28-3 record. In singles play Romberg was 27-4, Marin 28-4, Clow 25-8 and Selkirk 21-9.

1969 SEASON RECORD

Kirkville	Opp.
9 . . . Quincy College	0
2 . . . Bradley University	7
9 . . . University of Missouri at Columbia . . .	0
8 . . . Western Illinois University	1
9 . . . Northern Iowa University	0
9 . . . St. Ambrose University	0

Drake Tournament
Placed first

NMSC Invitational Tournament
Placed first

Northern Iowa Tournament
Placed fifth

8 . . . Illinois State University	1
6 . . . Indiana State University	3
0 . . . Notre Dame University	9
7 . . . Purdue University	2
8 . . . University of Missouri at Columbia . . .	1
8 . . . St. Louis University	1
9 . . . Principia College	0
9 . . . Washington University	0

MIAA Conference
NMSC placed first

NCAA Midwest Regional Tournament
Placed first

NCAA National College Division Tournament
Placed second



Bulldog head tennis coach H. A. Walmsley runs through another set of clothing as jubilant netmen celebrate their own invitational tournament victory.

Bulldog tennis players (l-r) Dave Romberg, Ron Sterchi, Kurt Marin and Ron Selkirk work out on the Pershing outdoor courts.

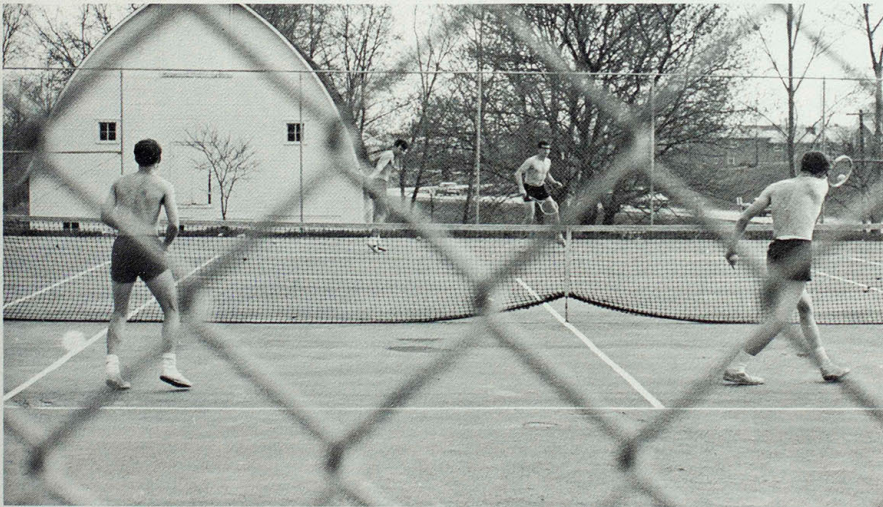



Row 1: l. to r. Jim Holmes, Chuck Blazicek, Wayne DiSilvestro, Gary Watts, Charles Blakley, Gary Lacey, Jim Arico, and Bob Blake. Row 2: Ken Castagna, Ted Wilson, Mike Hooker, Howie Rosenbluth, Mike Gilbert,

Bob Miller, Mike Pontius, Bob Fuka, Larry Anderson, and Coach Sam Nugent.

Baseball Team Improves Season Record

Bulldog co-captain Charles Blakley prepares to field a bunt laid down by a Northwest Missouri State batter in a Kirksville victory over the Bearcats.



High hopes for a vastly improved baseball season diminished for the 1969 Bulldog baseball team as inconsistent hitting and injuries became the principal factors in the teams' 9-18 season record. The '69 squad did improve, though, the previous years 7-17 record.

In the race for the MIAA's Northern Division championship Coach Sam Nugent's team at the start of the season was looked upon as a primary contender for the title.

In individual statistics, Bob Miller repeated as the team's top E.R.A. hurler, allowing just 1.15 earned runs per game after 39 1/3 innings and allowed only 1.69 runs per game. He also struck out 39 batters to lead the team in that department.

The hitting attack, a Bulldog weak point, was led by Jack Sapp, whose .282 batting average was tops among the regulars. Mike Hooker was the leader in runs batted in with 16 to his credit.

Injuries to Larry Anderson, Mike Pontius, Miller, and Sapp also hurt the teams' performance. Team totals showed an overall .217 batting average while the mound crew combined for a 3.13 ERA after 207 1/3 innings pitched. Six of the 'Dogs' 18 losses were by one run, while the Kirksville nine were whitewashed eight times.

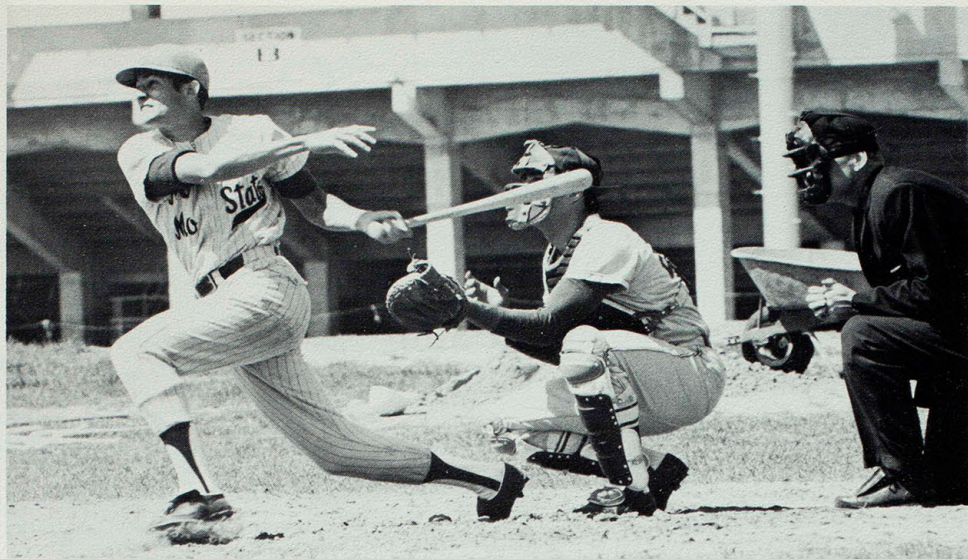

Mike Gilbert, Bulldog co-captain completes his swing after getting his second base hit in a game against Parson College.

Mike Hooker, Bulldog hurler, pushes off the pitching rubber as he gets set to fire a pitch toward home plate in a game with Northwest Missouri State.



1969 SEASON RECORD

NMSC	(9-18)	Opp.
0	Mississippi College	6
3	Mississippi College	10
5	Belhaven College	6
1	Belhaven College	6
5	Milsaps College	4
0	Milsaps College	3
1	Northwest Missouri State	2
0	Northwest Missouri State	4
4	Northwest Missouri State	2
2	Parsons	3
0	Culver Stockton	2
8	Westminster	7
15	Westminster	11
2	Central Methodist	3
5	Central Methodist	1
23	Harris Teachers	3
8	Quincy College	4
1	Northwest Missouri State	6
1	Northwest Missouri State	6
5	Northwest Missouri State	3
3	Culver Stockton	2
0	Parsons College	3
0	Central Missouri State	2
1	Central Missouri State	2
2	Central Missouri State	7
0	Parsons College	17
0	Parsons College	1



Row 1: Gary Derby, Curt Moxley, Gary Paul, Chuck Hull, Jack Swann. Row 2: Coach Richerson, John Hawk, Wally Fench, Bill Daniels, Jack McClain, Dave Current.

Golf Squad Places 2nd At MIAA Meet

Bulldog golfers weren't supposed to be strong contenders for the MIAA golf title in 1969, but they finished only six strokes behind champion University of Missouri at Rolla. The NMSC second place finish topped off a 10-4 dual and triangular season record.

Mike Delehaunty and Mike Brake, '69 senior co-captains, led the NMSC squad at the MIAA championship match at Maryville with 36 hole scores of 158 and 159, respectively. Right behind them were Jack McClain, who shot a 160; Gary Paul, 161; Chuck Hull, 164; and Gary Derby, 166.

The final team scores showed UMR finishing with 796 strokes and the Bulldogs with 802 strokes. The 'Dogs had led by 11 strokes at the conclusion of the first day of the two-day event, but Coach Boyd King's linksmen experienced difficulty performing in the cold, damp, and windy weather on the second day.

Coach King assumed the '69 golf coaching responsibility as William Richerson, previous coach was on an academic leave of absence.

In preparation for the MIAA match the Bulldogs had opened with a dual loss to Lincoln University but bounced back to capture five consecutive wins in dual and triangular meets before losing to University of Missouri at Rolla in a double dual. The squad then went on to win four of their next six matches to complete their 10-4 season.

1969 Golf Season Record

NMSC	OPP
7½	Lincoln University 10½
12½	Centerville (Ia.) Community College 5½
11	Culver Stockton College 7
13½	Westminster College 4½
12	Culver Stockton College 6
9	Illinois College (Carthage) 6
6½	University of Missouri (Rolla) 11½
12½	Westminster College 5½
11	Lincoln University 7
14	Central Missouri State 4
7½	Northwest Missouri State 10½
14	Clarinda (Ia.) Junior College 1
4½	William Jewell College 13½
24½	Parsons College 2½

MIAA Conference Match, NMSC placed second



Curt Moxley



Bill Daniels



John Hawk

Gary Paul

Jack McClain

David Current

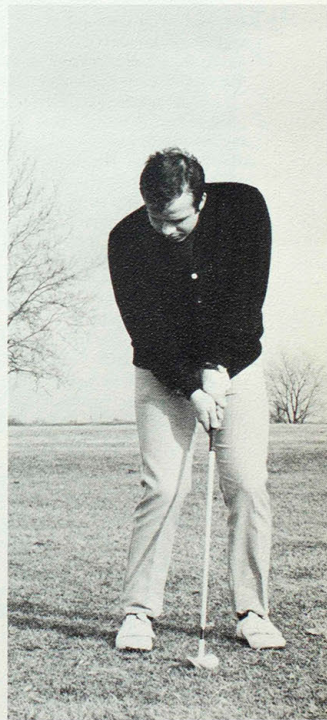
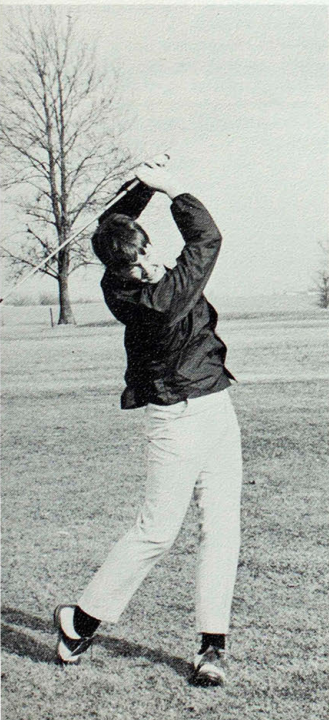

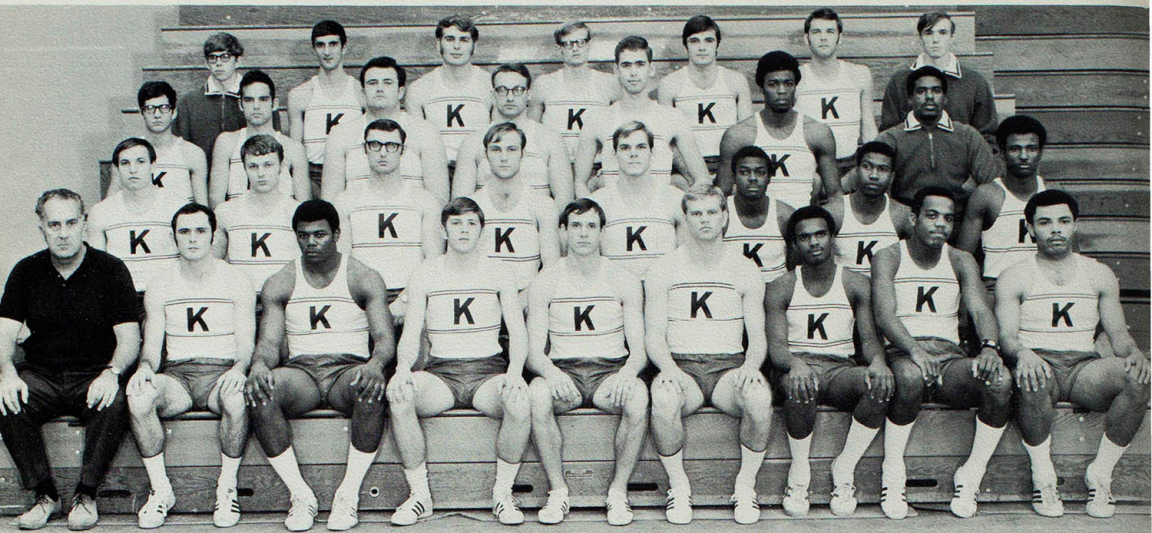

First row, left to right: Jim Georges, Aubrey Johnson, Bill Young, Steve Harting, Garry Boyd, Clarence Dotrey, Tom Geredine, and John Freeman. Second row: Bill Korrell, Gary Whitesides, Jim Compton, Nick Francis, Mike Berentes, Larry Gardner, Hardie Smith, and Larry Shocks. Third

row: Chas. Guzman, Loren Noes, Bob Groff, Luke Hotte, Ken Ruediger, Don Allbritton, and Jerry Smith, manager. Fourth row: Bill Chickering, Jim Hoplauf, Ron Hunt, Keith Allen, Pat Sullivan, Tom Logan, and Ron Chancey.

Track Team Finishes 8th At NCAA Meet

Success and disappointment seemed to go hand in hand for the 1969 Bulldog track team. They successfully finished eighth in the NCAA's College Division Track Meet, but came in second behind Southeast Missouri State in both of the MIAA's Indoor and Outdoor Meets.

The eighth place finish at the NCAA Meet, held at Ashland (Ohio) College, was NMSC's highest track team standing in their history of competition at the meet, while the double loss of the league crown came after ten consecutive championship years for the Bulldogs.

Among the most successful aspects in '69 was the performance of freshman Don Allbritton, who won the NCAA's College Division pole vault title and finished in a tie for seventh at the NCAA's University Division finals, held in Knoxville, Tennessee. At the College Division finals he also established a new school record, with a vault of 15'8".

In addition to Allbritton's individual title at the College Division Meet senior co-captain Ron Davis placed third in the 440-yard dash with a time of 48.2 seconds, just .6 of a second off the winning time. He also carried the baton on the mile relay quartet that placed fourth with a time of 3:14.4, 2.4 seconds behind the winner. Other members of

the relay unit were senior co-captain Wayne Denney, freshmen Larry Gardner and Nick Francis.

Denney, who had not seen competition for a month prior to the meet also finished seventh in the 880-yard run. High jumper Aubrey Johnson placed seventh in his event. By finishing in one of the top six places in their categories, Denney, Davis, Allbritton, Gardner, and Francis earned College Division All-American honors.

At the NCAA Midwest Regional, Denney took first in the 440-yard dash and teamed up with Gardner, and Francis to win first place in the mile relay. Allbritton won the pole vault and finished second in the high jump. Aubrey Johnson was fourth in the high jump.

Disappointment was the prevalent mood before these successes as the Southeast Indians dethroned the Bulldogs from the coveted first place position at both the MIAA Indoor and Outdoor meets. At the Indoor contest Southeast amassed 81 points to NMSC's 66½ points, while at the Outdoor Southeast outpointed Northeast 122-68.

Among the Bulldogs who won events at the Indoor Meet were Davis, winner of the 440-yard dash and the 60-yard low hurdles, and Johnson in the high jump.

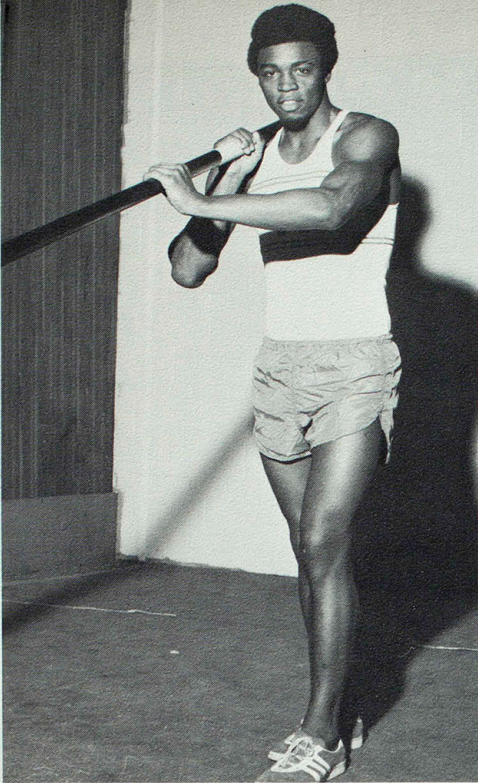

All American, Don Allbritton, became the fifth NMSC athlete to claim a national title.



Pat Sullivan, defending his outdoor MIAA mile championship, leads teammate, Keith Allen, and other conference participants in the event.

Southeast Missouri State's John Miller, Al Jackson, NMSC graduate assistant, Ron Davis, Aubrey Johnson, and manager Jerry Smith, take time out after the high jump competition at the MIAA outdoor meet.



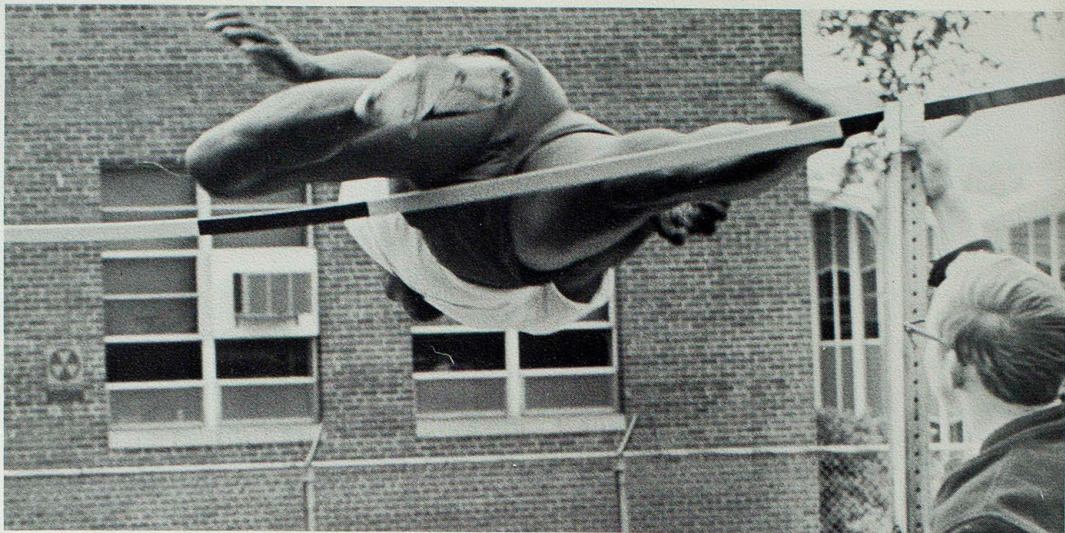

Aubrey Johnson clears 6'4" in the high jump tying him with teammate, Don Allbritton for second place at the MIAA's outdoor meet.

At the MIAA Outdoor meet, Davis, was named the meet's outstanding individual, while helping to account for four of his team's six first places. The versatile senior also won the long jump, 440-yard dash, 220-yard dash and ran on the winning mile relay quartet. His long jump distance of 23' 6½" was a new outdoor record. Pat Sullivan and Denney each repeated 1968 performances as Denney won the 880-yard run and Sullivan won the mile run.

In preparation for the NCAA and MIAA meets the squad initially competed indoors at the Kansas State Relays and in triangular meets at Western Illinois and Illinois State.

At the Kansas State Relays the Bulldog's two mile relay team established a new NMSC record with a time of 7:40.1. Members of the team included Mike Pemberton, Keith Allen, Bill Young and Denney.

When the Bulldogs moved outdoors they participated in the Drake, Kansas, and Emporia State Relays, a triangular meet with the University of Missouri at Columbia and Southeast Missouri State, and dual meets with Central Missouri State, and Northwest Missouri State.

The Bulldog's lone home track meet with Lincoln University was cancelled after a down-pour occurred midway through the meet.

Ron Davis strains to break the string ahead of Southeast Missouri State's, Al Holmes, in the 220-yard dash at the MIAA's outdoor meet.





All-American, Don Allbritton clears 15' 8".



Bulldog track coach Kenneth Gardner, presents All-American awards to (left to right), Nick Francis, Larry Gardner, Wayne Denney, and Don Allbritton. Ron Davis, who won two All-American awards was unable to attend the ceremonies.

Ron Davis, anchors the Bulldog's winning mile relay at the MIAA's outdoor track meet held at Maryville.



Luke Hotte prepares to throw the discus during an indoor practice.

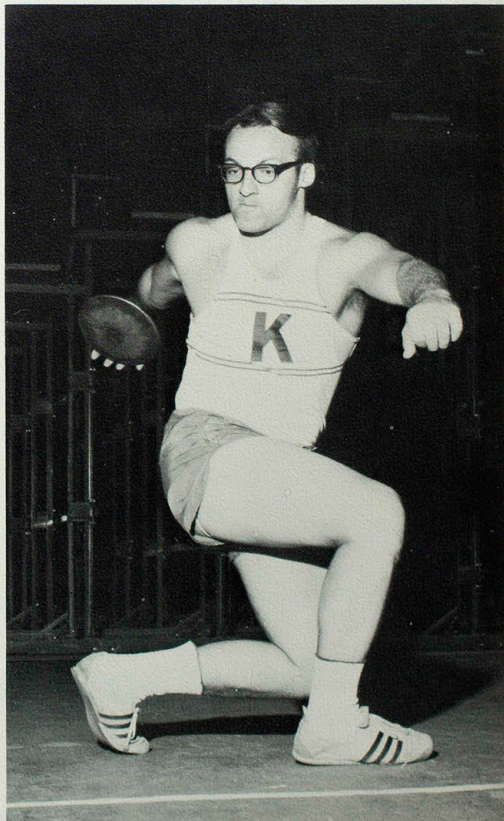



Kirksville runners near the head of the three-mile pack at the MIAA conference outdoor meet include: Tom Logan, Pat Sullivan, and Jim Hopfauf.

Lloyd Wiese and Ron Davis take a breather after running on the 440-yard relay team that placed third at the MIAA's outdoor meet.



1969 INDOOR TRACK RECORD	
NMSC	Opp.
81	Lincoln University 24
81	Western Illinois 30
53	Illinois State 77
53	Augustana College 21
MIAA Indoor	Second Place
Kansas State Relays (College Division)	
.	Second Place
1969 OUTDOOR TRACK RECORD	
NMSC	Opp.
88	Central Missouri State 57
88	University of Missouri 105
	(Columbia)
25	Southeast Missouri State 51
117	Northwest Missouri State 28
Emporia Relays	One First Place
Kansas Relays (College Division)	
.	Two First Places
Drake Relays	One Fourth
MIAA Outdoor	Second Place
NCAA Midwest Regional	Second Place
NCAA College Division National	Eighth Place

Sigma Tau Gamma Captures I-M Title

Sigma Tau Gamma captured the 1969 Men's Intramural All-Sports championship trophy to highlight the 1969-70 year for NMSC men's intramural sports.

In taking the title the STG's outscored their nearest rival and defending champion, Phi Sigma Epsilon, 346-328.

The 1969 season was kicked off with PSE taking the basketball crown and Greg Skinner winning the free-throw contest. In badminton competition Mike Hupfer took the individual honors and Gary Ireland and Mel Kelly teamed up for the doubles title.

During the spring competition, the McPhersons pulled in the tug-o-war title and the Sports won the track and field meet. The horseshoe singles crown went to Joe Galkowski and the doubles title to Mike Spears and Les Guthrie. Ike Frye won the three-mile marathon run. The Stone Foxes captured the team bowling championship.

The STG Hammerheads opened the fall semester by winning the fleetball title while the Aztecs won first place in the fall tug-o-war. The Iranians captured the volleyball championship. In addition, Mark Morrow won the singles tennis crown and then teamed up with Henry Sesepasara to claim the doubles title. John Cowen finished first in the Cross Country Turkey Run.

In a new sport Richard Staley became the first singles handball champion with Glen Packwood and Bill Weber took the doubles crown. The wrestling title went to the Warriors. Mohammad Afra took the singles table tennis championship and Jerry and Stephen Weaver combined to take the doubles title.

John Cowen crosses the finish line to capture Turkey Day race.

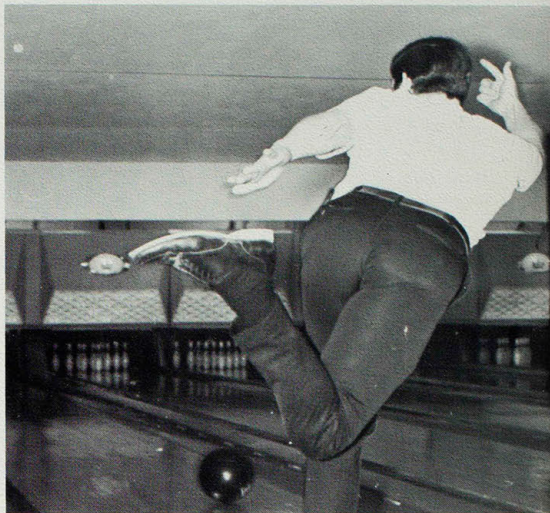
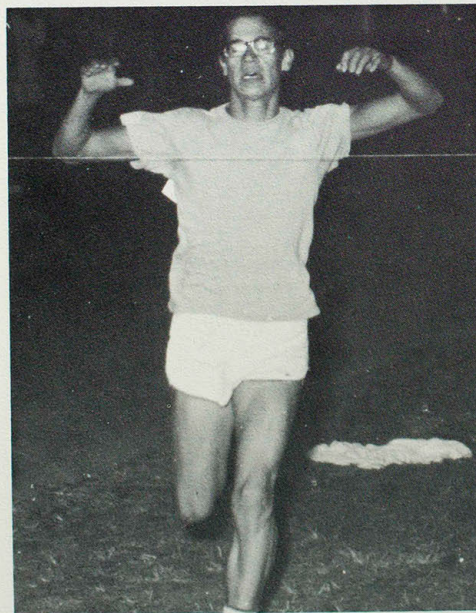

Bowling competition attracted many competitors.

Tug-of-war competition saw the "mighty mites" of Phi Lambda Chi winning the all-school championship.





Sigma Tau Gamma's Hammerheads won the 1969 all-school fleetball crown.

Jogging in the Pershing Arena serves as warm-up for i-m action.

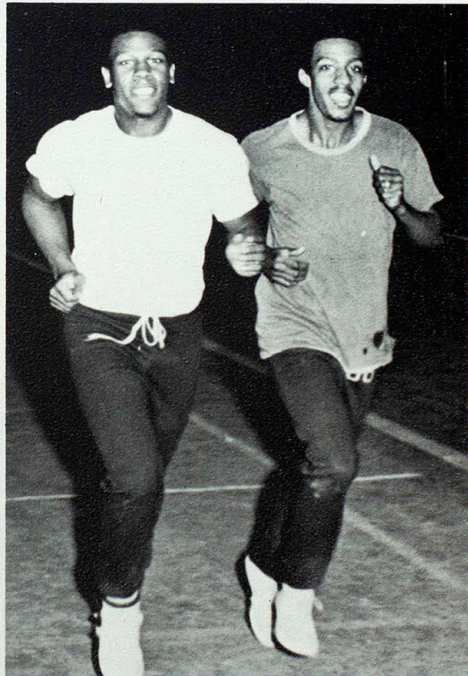
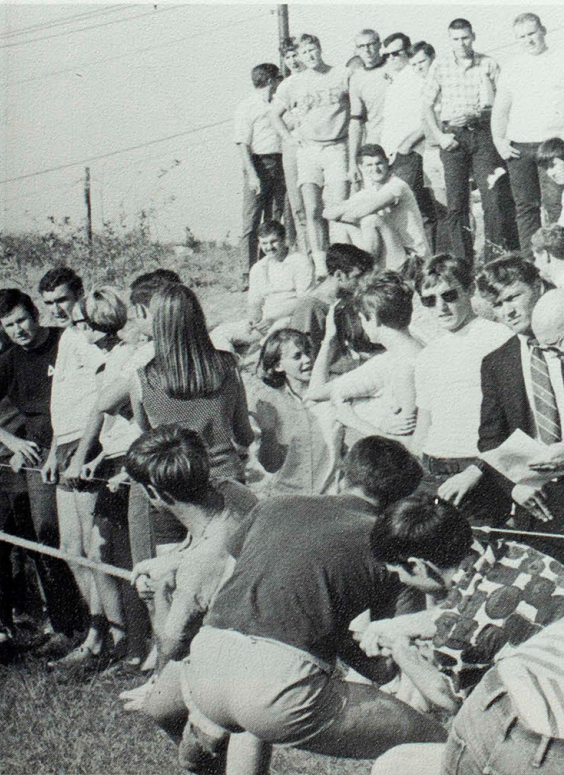



Spring weather brings out horsehoers.

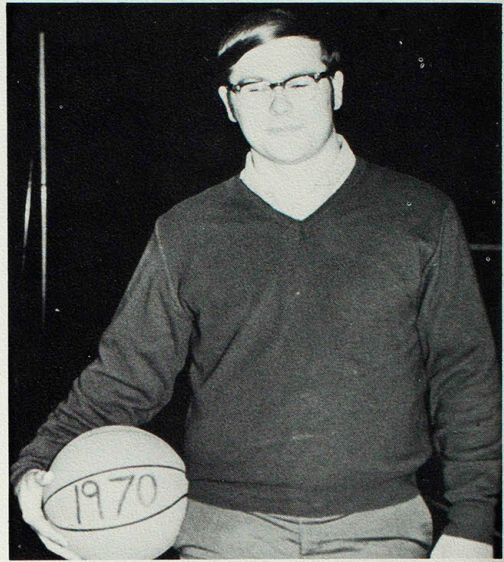

Darrel Hanslow captures free throw crown.

Champions in I-M wrestling include: Row 1: Mike Proffitt, Dave Hornbeck, Carl Phillips, and Fred Adams. Row 2: Alvin Williams, Charles Blakely, Bob Nunez, Phil Farris, and David Mead.





Mud became hazardous for tug-o-war participants.

Basketball action attracted over 700 participants.

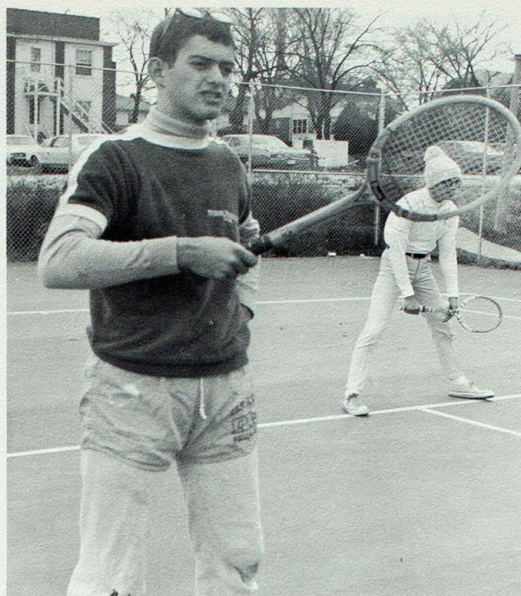

Johnstons wait for tennis play.

Capturing the top five places in the Turkey Run were: kneeling, Charlie Guzman and John Cowen; standing, Lowell Seaman, Steve Bond and Ken Costagna.



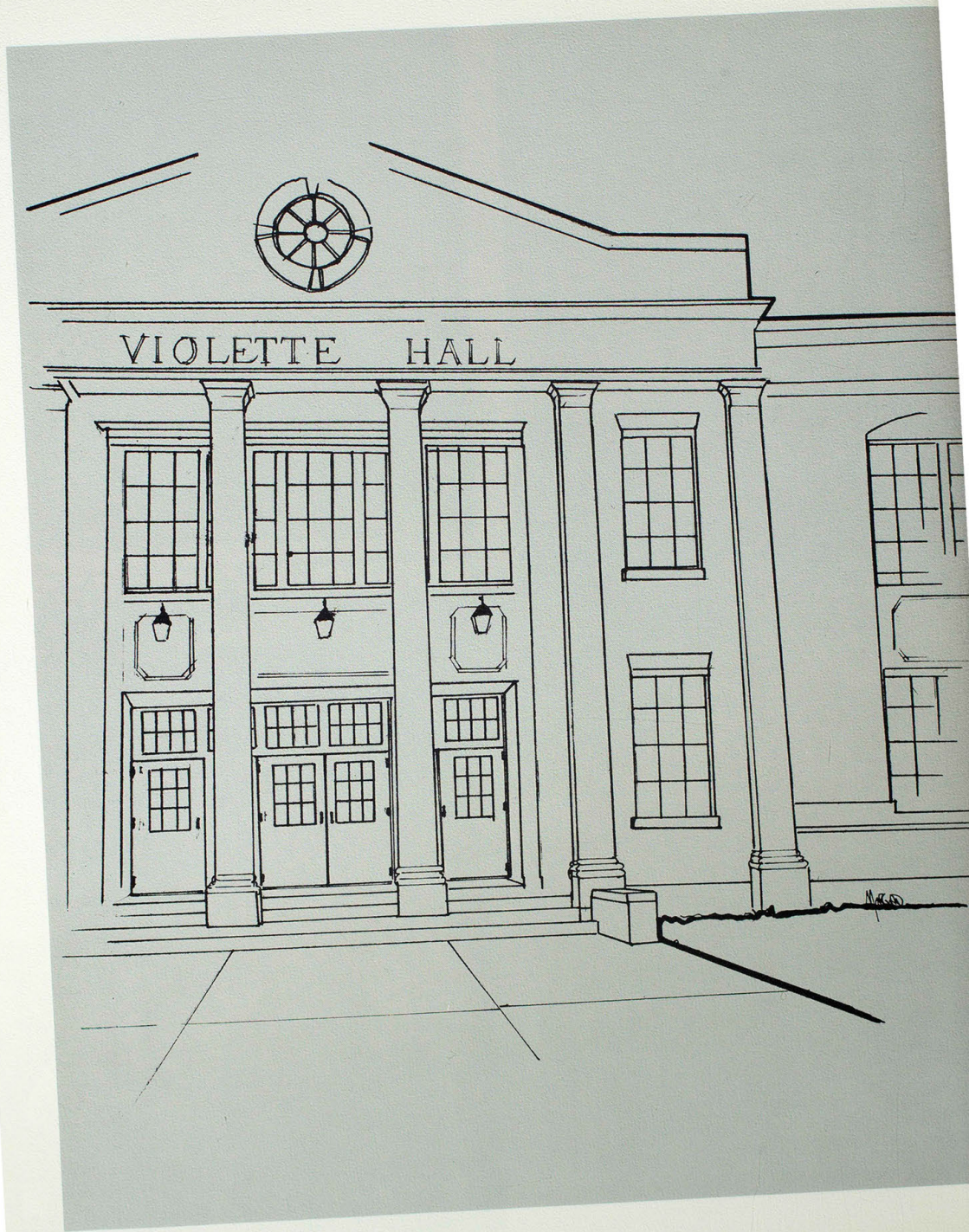



CLASSES

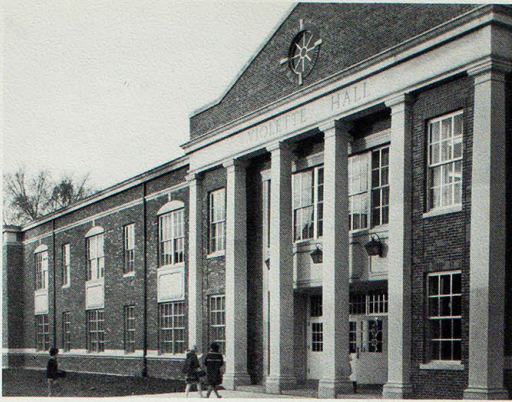

Three students enter Violette Hall, one of NMSC's more modern buildings.

GRADUATE CLASS

Patricia Allen Kirksville
Linda Anderson Kirksville



Houshang Anvari Chicago, Ill.
Carolyn Bell Des Moines, Ia.



Russell Bowles Hannibal
Dixie Branscom Kirksville
Joseph Braudrick Vinita Ter
Roger Brenneke Kansas City

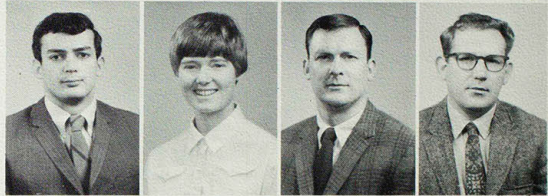

James Brust Elkader, Ia.
Doyle Chamberlain Lovilia, Ia.
Kuan Yuan Chang Taiwan
Sheng-Shing Chang Taiwan

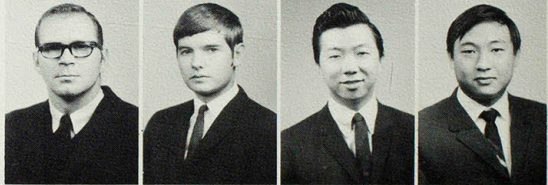

Chira Chankrachang East Meadow, N.Y.
Thomas Chornock Kirksville
Wan Nan Chou Taiwan
Harry Christofferson Nichols, Ia.



Timothy Chung Taiwan
Chia-Pu Chyu Thailand
Sheryl Cole Oskaloosa, Ia.
Linda Couchman Powersville



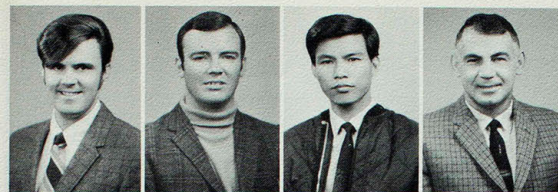

Dennis Creegan Ft. Lee, N.J.
 Gary Crowell Kirksville
 Damrong Deachasiri Thailand
 Louis Defiore Mercer



Jinda Dhammongkol Thailand
 Marsha Dillinger Milan
 Wayne Dillinger Corning, Ia.
 Nancy Edwards Davenport, Ia.



Regina Giovanazzi Cedar Rapids, Ia.
 Vera Gomez Colombia
 Paul Grimes Edina
 Paul Halferty Kirksville



John Hamm Bucklin
 Albert Hines Decatur, Ill.
 Arnold Hoch Dallas, Ia.
 Nancy Hodson Jasper



Wendell Holman Kirksville
 Michael Hopkins Ankeny, Ia.
 Pamela House Burlington, Ia.
 Pai-Tai Hsi Taiwan



Kaw Hsiao Taiwan
 Beb-Chyi Hsiung Taiwan
 Julia Hutchinson Lineville, Ia.
 Shirley Irwin Batavia, Ia.



Thomas Jao Taiwan
 Deborah Jepson Kirksville
 Praneet Kaenilai Thailand
 Pen-Ning Kao Taiwan

Kenneth Kielty Kirksville
 Julie Lademann Kirksville
 Ming-Ts Lai Tai-Chung, China
 Benjamin Lamaster Davenport, Ia.



Kai Liu Taipei, Taiwan
 Kou-Jia Liu Taipei, Taiwan
 Linda Lowery Macon
 Mary Lydon Stuart, Iowa



David Martin Canton
 Bobby Matney Des Moines, Iowa
 Jerome Meyer Cincinnati, Ohio
 Shuang-Ching Miao Taipei, Taiwan



Joseph Miller Kirksville
 Wen-Jiun Minn Taipei, Taiwan
 Monty Morgan Fort Madison, Iowa
 Katsu Nishimoto Hyogo, Japan



Patum Nitibhon Bangkok, Thailand
 Jerry Ozipko Edmonton, Canada
 Punthip Pankam Bangkok, Thailand
 Kenneth Parker Mountain View, Mo.



Victoria Patryla St. Louis
 Jean Paul Taipei, Taiwan
 Dorothy Peavler Kirksville
 Michael Perry Bloomfield, Iowa





Frank Peterson Galesburg, Ill.
 Gary Porter Hunnewell
 Cathy Powers Columbus Jct., Iowa
 Surind Prachakstham Bangkok, Thailand



Janice Price Ottumwa, Iowa
 Shirley Pruett Davenport, Iowa
 Parviz Rashidian Tehran, Iran
 Paul Rawalt Manchester, Iowa



Gary Ray Marshalltown, Ia.
 Melbourne Roberts Kirksville
 Orthai Ruksakul St. Louis
 Urai Sangkauasi Thailand



Sunguan Saridhikul
 Bangkok, Thailand
 Joseph Sens Kirksville
 Rahim Shaghafi
 Teheran, Iran

NMSC's contribution to air pollution towers over the campus.



Nolan Singleton Bevier
 Payan Sitthinuntana
 Bangkok, Thailand
 James Smith Kirksville

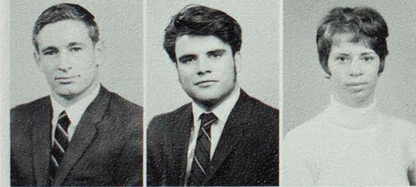

Steven Stanley Bettendorf, Iowa
 David Starr Ottumwa, Iowa
 Marianne Strasser
 Birhenweg, Germany



James Suchsland Marion, Iowa
 Smuck Suphunrataa
 Thailand
 Roy Swain Meadville





Work continues on the new Industrial Arts Building south of the Campus.

Ellen Thomas . . . Peru, Ill.
Gary Thomas . . . Gorin



Bonita Tompkins
. Iowa City, Ia.
Sugumal Toochinda
. Thailand



Ester Travis Atlanta
William Tsaur Taiwan
Gin Tseng Taiwan
John-Chi Tu Taiwan

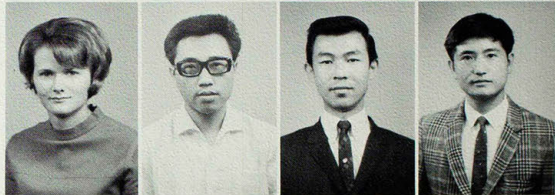

Shu-Min Tu Taiwan
Yen-Chih Tu Taiwan
Earnest Webber Unionville
James Welsh Glenwood



Brian Wendelschafer Saunderstown, R.I.
Larry Wilson LaPlata
Mary Wilson Knox City
Liyun Wu Taiwan



Donald Yates Kirksville
Manuel Zenteno Endarnacion, Mexico



Thirty-three Seniors Make "Chosen Few"

Thirty-three NMSC seniors were chosen this year to *Who's Who in American Colleges and Universities*. Selection was based on leadership, scholarship, and contribution to the college. To be selected for this honor, it was necessary for a student to be recommended by members of the faculty and approved by the Student Senate. After this, the students' names were submitted to the faculty-at-large for a vote, and the seniors receiving the most votes were named to *Who's Who*.

Various revisions in the method of selecting *Who's Who* finalists will go into effect next year. Among these are the requirements that a student have at least a 2.5 honor-point ratio and belong to at least two campus organizations to be considered as a candidate. It is also planned that the voting faculty members have an opportunity to meet the nominees in person at a get-acquainted reception.



Lee Moody

Frank Sims



Karna Kruckenber



Linda Stude

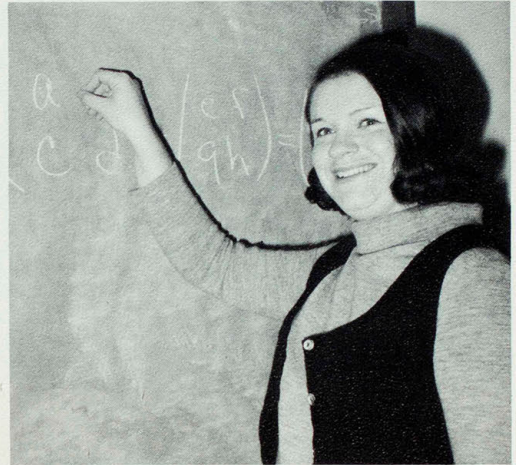

Kenneth Sowers

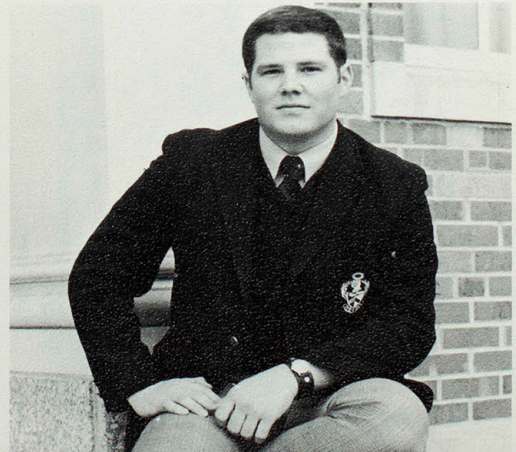

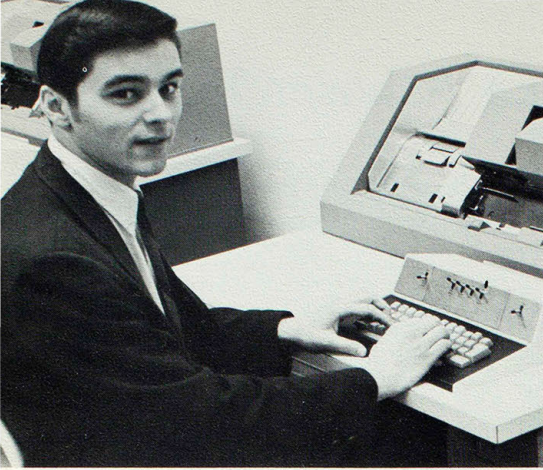

Brian Anderson



Eilene Langford



Linda Randall

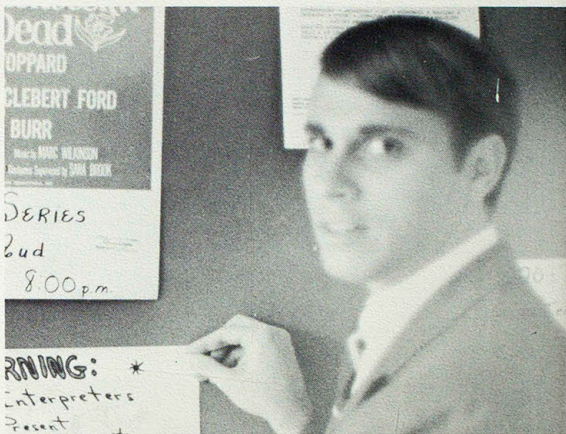

Larry Fortney

John Bringer

Jan Seals

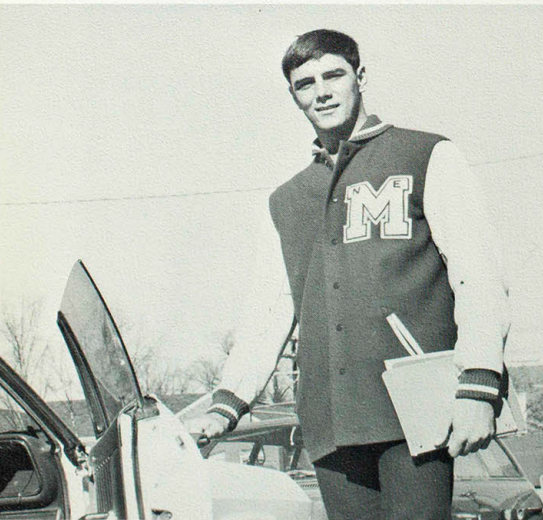



Elaine Langford



Donna Sees



Greg Skinner

Cheryl Wilson



Deborah Graff

Robert Levy

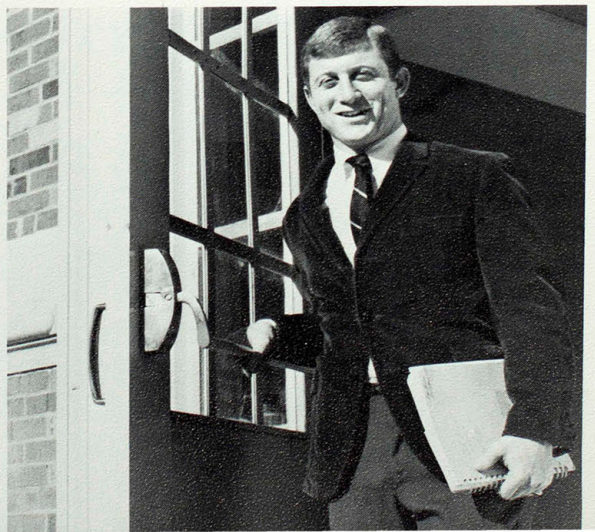



Judy Twillman

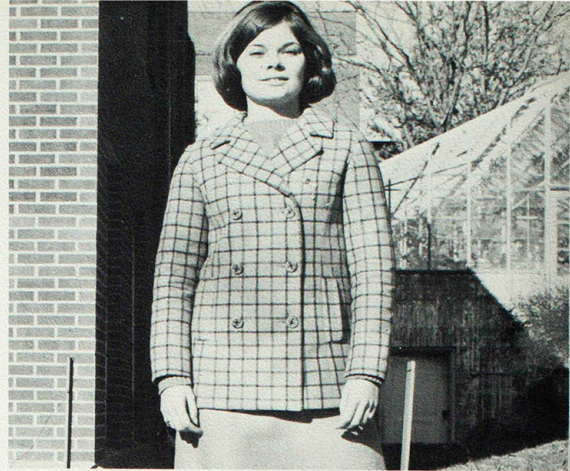

Linda Miller

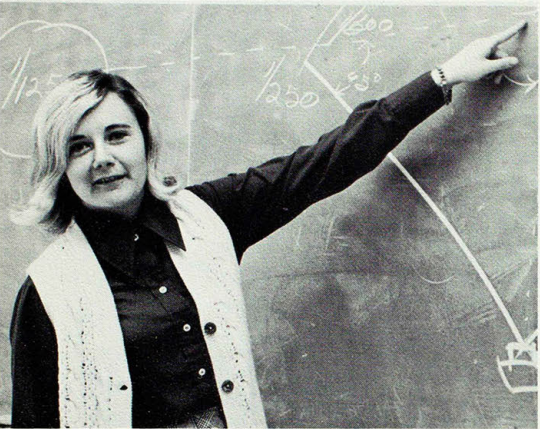

Jean Taylor

Hugh Schuetz

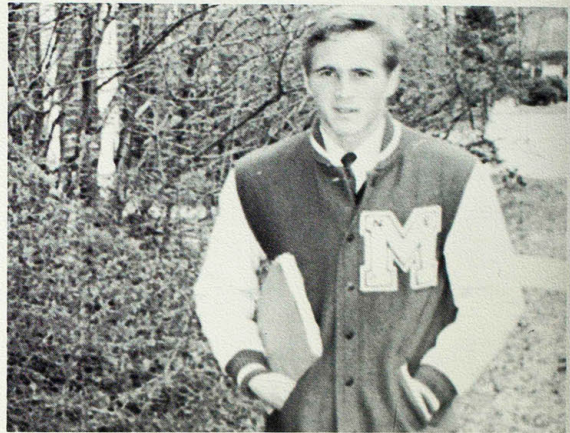

Robert Fuka

Pat Trent

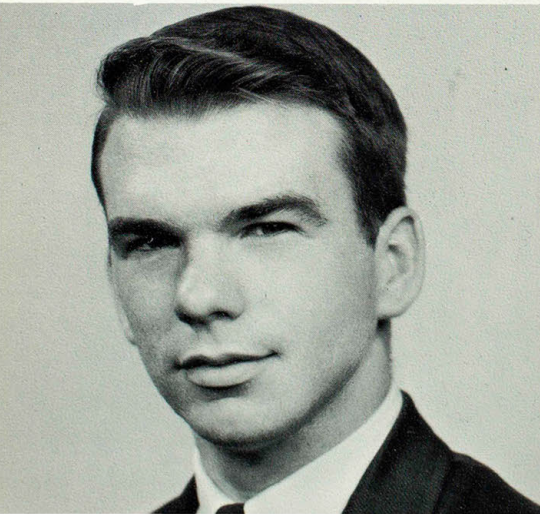



Mary Jo McClintock



Ron Sterchi

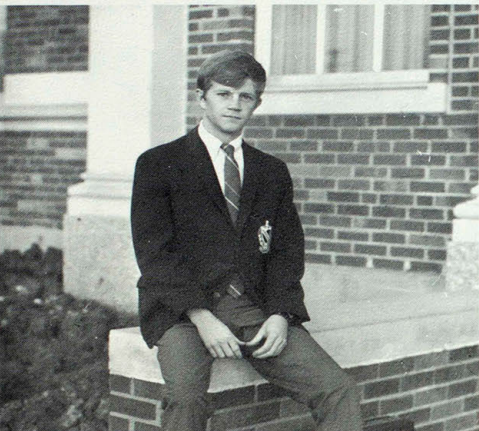

Ken Clow

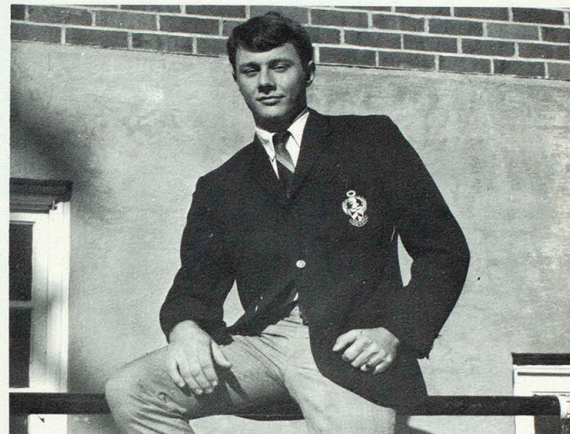

Al Wilson

Phyllis Mullenix



Marcia Mossbarger



Jerry A. Abrams Ottumwa, Ia.
History, Historical Society.
 Roberta E. Abrams Kirksville
English, English Club.
 Joy A. Adam Richland, Ia.
Elementary Education, A.C.E., Alpha Phi Sigma, SNEA, Elem. Majors Chorus.
 Sharon K. Addison Ottumwa, Ia.
English Band, Clarinet Choir, Orchestra, W.R.A.

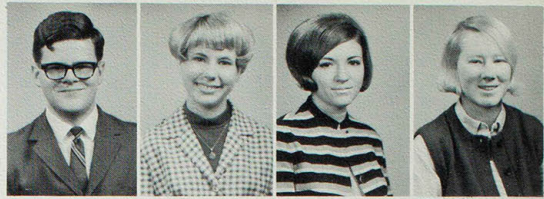

Keumars Abdieh Teheran, Iran
Industrial Art, Industrial Arts Club, International Club.
 Madhat Abdula Ahmed Tulkarm, Jordan
Economics, International Club.
 Twila Z. Albertson Kirksville
History, SNEA.
 Carla R. Albrecht Florissant
Elementary Education, A.C.E., Alpha Sigma Alpha, Elem. Majors Chorus, SNEA.



Rose M. Allbee Kirksville
Elementary Education, A.C.E., Alpha Sigma Alpha, SNEA.
 Raymond K. Allen Eldon, Ia.
Physical Education, Cross Country, K-Club, Men's Club, Track.
 Dennis A. Allgood New Sharon, Ia.
Social Science, Historical Society.
 Brenda J. Anderson Cantril, Ia.
Elementary Education.

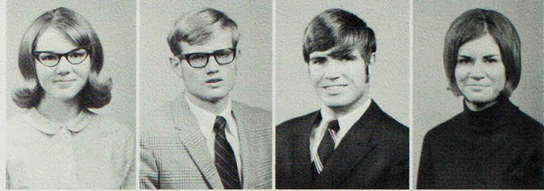

Brian A. Anderson Kirksville
Business Education, Circle K Club, Phi Lambda Chi, Who's Who.
 Ronald E. Anderson Maywood, Ill.
Physical Education, SNEA.
 Deandra J. Anliker Webster City, Ia.
Elementary Education, A.C.E., Gamma Delta, SNEA.
 Helen V. Applegate Queen City
English.

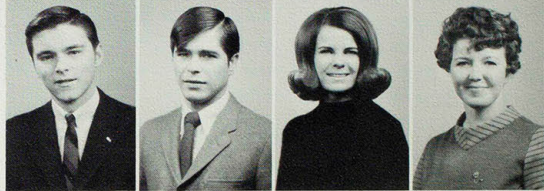

Paula K. Arender Clinton
Elementary Education.
 James A. Arico Florissant
Physical Education, Alpha Phi Omega, Baseball, Football, Historical Society, Junior Class Officer, President, Men's P.E. Club, Sigma Tau Gamma, Sophomore Class Officer, Vice President.
 Nancy L. Ashmead Edina
Elementary Education, A.C.E., Elem. Majors Chorus, SNEA.
 Dennis C. Augustine Grundy Center, Ia.
Physical Education, Football, Sigma Tau Gamma, Wrestling.



NMSC students kiss their cash goodbye at the Business Office.



Vicky L. Austin
 Cairo
History, Alpha Phi Sigma, Historical Society, Phi Alpha Theta.



Ronald L. Baker
 Crawfordsville, Ind.
History, Alpha Phi Sigma, Collegiate 4-H Club, Historical Society, Kappa Delta Pi, Phi Alpha Theta, SNEA.

Martin Bailey
 New Cambria
Accounting.
 Ronald E. Bailey
 Mystic, Ia.
Business Administration, Business Admin. Club.



CLASS OF 1970



Ruth Ellen Bailey Keokuk, Ia.
 Art Education. A.C.E., Art Club.
 Larry W. Ballard Des Moines, Ia.
 Driver and Traffic Safety Education.
 Donald C. Banning Seymour, Ia.
 Business Education.
 Mary Jo Banta Englewood, N.J.
 Elementary Education, Kindergarten. A.C.E., Alpha Phi Sigma, Dorm Council,
 Newman Club, Sigma Kappa, SNEA.

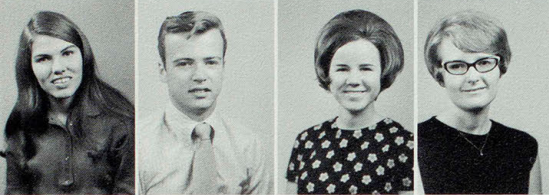

Elizabeth Early Barnes Baring
 Business Education. Alpha Phi Sigma, Dorm Council, Newman Club, Pi
 Omega Pi, SNEA, Student Mentor.
 Gary L. Barnett Kirksville
 Business Administration, Business Admin. Club.
 Sharon R. Barnett Galt
 Vocational Home Economics, Colhecon Club, Kappa Omicron Phi.
 Shirley J. Barnett Bettendorf, Ia.
 Elementary Education. A.C.E., Collegiate 4-H Club.



Mary S. Bartley Fulton
 Psychology, Kappa Delta Pi, Psychology Club.
 Patricia A. Bates Sumner
 Elementary Education. A.C.E., Elem. Majors Chorus.
 Linda K. Bauer Ottumwa, Ia.
 Elementary Education. A.C.E., SNEA.
 Harold E. Bauswell Keokuk, Ia.
 Business Administration.



Phillip W. Baxter Centerville, Ia.
 Psychology.
 David K. Bean Madison
 Zoology, Alpha Phi Sigma, B.S.U., Pre-Os Club, Student Mentor, Y.E.S.
 Richard L. Beard Ottawa, Ill.
 Physical Education, Student Senate, Wrestling.
 Carla D. Beaty Russell, Ia.
 Physical Education, Who's Who.



David A. Beaty Mt. Sterling, Ia.
 Mathematics, Interfraternity Council, Phi Lambda Chi, Y.E.S.
 Bruce F. Beaver Hannibal
 Mathematics, Gamma Delta.
 Christopher Becker St. Louis
 Physical Education.
 Rosanna Behle Elsberry
 Elementary Education, SNEA.



David R. Behn St. Louis
 Business Administration, Business Admin. Club, Circle K Club.
 Gary S. Belfield La Plata
 Agriculture, Agriculture Club, Phi Kappa Theta.
 June M. Bell St. Louis
 Elementary Education. A.C.E., Art Club.
 Rickie L. Bell North English, Ia.
 Business Administration, Business Admin. Club.

CLASS OF 1970

- Jean Eleanor Bender Tipton, Ia.
Elementary Education.
- Sheila Louise Berkowitz Kirksville
English, ECHO Staff, English Club, Sigma Kappa, SNEA, Student Social Committee, Index Staff.
- Bob Morris Bever Fort Madison, Ia.
Business Administration, Business Admin. Club, Phi Sigma Epsilon.
- Michael Lee Bielic Orland Park, Ill.
Physical Education, Phi Sigma Epsilon, Varsity Club.

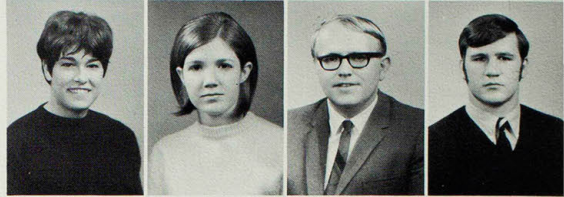

- Ronald Edward Bielinski Kirksville
Business Administration, Baseball, Business Admin. Club, Football, Newman Club, Phi Sigma Epsilon, Varsity Club.
- Judy F. Billings Center
English, SNEA.
- Joan Louise Binder Ayrshire, Ia.
English, Dorm Council, English Club, Student Mentor, W.R.A., Young Republicans.
- Michael James Binning Van Wert, Ia.
Physical Education, SNEA, Men's P.E. Club, Wrestling, Intercollegiate.



- Carolyn Sue Blake Minburn, Ia.
Elementary Education, A.C.E.
- Ronald Lawrence Blake Minburn, Ia.
Business Administration, Business Admin. Club.
- James A. Blankenship Brookfield
Industrial Arts, Industrial Arts Club, Veteran's Club.
- Charles John Blazicek St. Louis
Physical Education, Baseball, Newman Club.



- Jimmy K. Bodine Florissant
Industrial Education, Industrial Arts Club, SNEA, Student Mentor, Tau Kappa Epsilon.
- Bonnie Jean Bohn St. Louis
Mathematics.
- James Steven Bohning O'Fallon
Social Science.
- Harry Alfred Bolton Lombard, Ill.
History.



- Marla Ann Bond Cairo
Business Education, B.S.U., Pi Omega Pi.
- Tressie Dean Borron Green Castle
Elementary Education, SNEA.
- Doris J. Boshart Wayland, Ia.
Business Education, SNEA.
- Sandra Kay Botham Jacksonville
Nursing, Student Nurses Association, secretary; Army Nurse Corps.



- Catherine Alice Bothe Old Monroe
Home Economics, Colhecon Club, SNEA.
- Nancy Ann Bothe Old Monroe
Elementary Education, A.C.E., Collegiate 4-H Club, Elem. Majors Chorus, SNEA.
- Donna Kay Botts Mexico
Elementary Education, Elem. Majors Chorus, SNEA.
- Richard Keith Bowers Kirksville
Zoology, Band, drum major; ECHO Staff, Pre-Os Club, Psychology Club, Sigma Zeta, vice president.



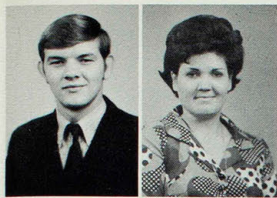

Francis H. Boyd, Jr.
Milton, Ia.
Physical Education.
Merrilyn Braasch
St. Louis
Home Economics.



Vel Branscom
Kirkville
Art Education, SNEA.
Cathie Aynn
Brauchy
Brentwood
Home Economics, Col-
hecon Club.



NMSC coed finds it easy to study on campus grass.



James Robert Breckenridge St. Charles
Physical Education, Basketball, Men's P.E. Club.
Judith Margaret Brenneke Kirkville
Business Education, Student Mentor.
Constance E. Brewer Cyrene
Elementary Education, SNEA.
Wanda Susann Brewer Kirkville
Speech, Oral Interpreters, Pre-Os Club, SNEA.



John Edward Bringer Palmyra
Physical Education, Football, Tri-Captain, Men's P.E. Club, Senior Class
Officer, councilman, Varsity Club, Who's Who.
Daniel Craig Brooks Moravia, Ia.
History, Student Senate, Councilman, Phi Kappa Theta.
Janet Elaine Brown Marshalltown, Ia.
Physical Education, P.E.M. Club.
Roy Stanley Brown Burlington, Ia.
History, Tau Kappa Epsilon.



Rande Shane Bryan Mooresville
Agriculture, Agriculture Club, secretary.
Brenda Louise Buck St. Louis
Physical Education, Ass. of Black Collegians, W.R.A.
Pamela Lee Buckley Kirkville
Biology.
Madelyn Buckman Shelbina
Business Administration, Business Admin. Club, treasurer.

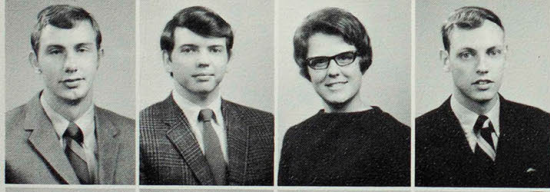

Jerry Lee Buhr Waterloo, Ia.
Mathematics, Basketball, Varsity Club.
Roger Glee Bullock Milton, Ia.
Music Education, Aeolian Club, Band, NEMO Singers, Phi Mu Alpha.
Patricia Ann Burch Stockport, Ia.
Nursing, Student Nurses Association.
Thomas E. Burg Decatur, Ill.
Physical Education, Baseball, SNEA, Mu Epsilon Nu.



Kenneth Robert Burnham Moberly
Business Administration, Business Admin. Club, president.
Carol Lee Burrus Memphis
Home Economics, Colhecon Club.
Larry R. Buschling Wayland
Mathematics.
Pamela Kay Buschling Kahoka
English, Alpha Phi Sigma.

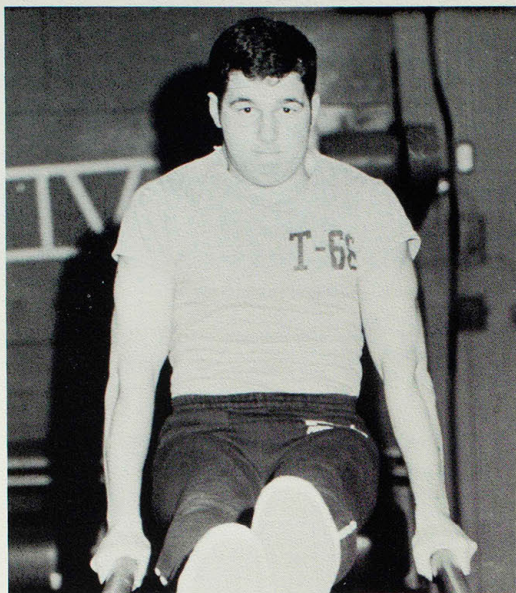

Jeff Koraknay demonstrates his skills on the parallel bar.

Daniel Butler
Bridgeton
History.

Oliver Butt
Chicago, Ill.
Physical Education, Men's
P.E. Club, Phi Kappa
Theta.

John Bybee
Bridgeton
Business Administration,
Alpha Phi Omega, Business
Admin. Club, Sigma
Tau Gamma.

Joyce Jenelle Cain
Ollie, Ia.
Elementary Education,
ACE, SNEA.

Roger Lavern Cain
Ridgewood
History, B.S.U., Historical
Society, International
Club, SNEA.

John W. Caldwell
Morning Sun, Ia.
Zoology, Alpha Phi
Omega, Alpha Phi Sigma,
vice-pres., Blue
Key, Historical Society,
Interfraternity Council,
Sigma Zeta, Tau Kappa
Epsilon-secretary, pres.,
Student Union Review
Board, vice-pres.



Danny L. Calhoun Swan, Ia.
Physical Education, Men's P.E. Club, secretary, SNEA.
Sherry Calvert Bowling Green
Nursing, Kappa Delta Pi, Student Nurses Ass.
Pamela Campbell Fairfield, Ia.
Speech Pathology, Speech Pathology Organization, vice-
pres.

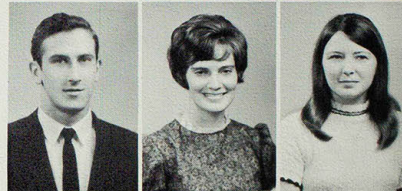

Dorothy Canatsey Hunnewell
Art Education, Art Club, SNEA.
Sheridan Carley Kirksville
Physical Education, K-Dettes, PEM Club, Modern Dance Club.
Stephen Carlson Rockford, Ill.
Physical Education, Men's P.E. Club, SNEA.
Aubrey B. Carpenter Stoutsville
Elementary Education, R.O.T.C.

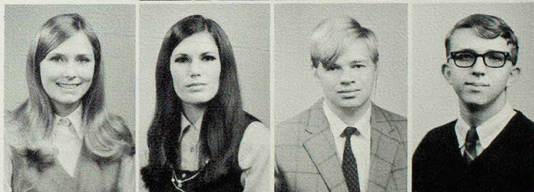

Stanley L. Casady Bucklin
Agriculture, Agriculture Club.
Thomas Dean Casady Unionville
History.
Jerry Casebolt Nevada, Ia.
Business Administration.
Argena R. Cathey Hedrick, Ia.
Home Economics, Colcheon Club.



Dallas Michael Cathey Hedrick, Ia.
Business Administration, Business Admin. Club.
William Chaloupecky St. Louis
Physical Education.
Danny L. Chapman Burlington, Ia.
Sociology, Sociology Club.
Duane Charles Mexico
Physical Education, Interfraternity Council, Sigma Tau Gamma, pres.; Student Senate, Student Mentor.



CLASS OF 1970



Stephen Chatten Kirksville
 General Science - Pre-Dental.
 Mary Evelyn Childers Rutledge
 Elementary Education.
 Donna L. Childress Baring
 Elementary Education.
 Linda Lou Chloupek Huntsville
 Sociology.



Linda Christy Milan
 Business Education, SNEA.
 Carol Lynn Clark Kirksville
 Elementary Education.
 Michael Cleeton Seymour, Ia.
 English.
 Dennis Clermont Kirkwood
 Physical Education. B.S.U., Veteran's Club, Wesley Foundation, Campus
 Crusade for Christ.



Ken P. Clow Ottumwa, Ia.
 Mathematics. K-Club, treasurer; Alpha Phi Sigma, Senior Class officer,
 President; SNEA, Tau Kappa Epsilon, chaplain; Kappa Mu Epsilon, Student
 Union Review Board, Tennis.
 James Raymond Cody St. Charles
 Industrial Arts, Phi Sigma Epsilon, Veteran's Club.
 Marilyn Cokerham La Plata
 Elementary Education, Band, SNEA.
 Michael Conner Kirksville
 Special Education - Psychology, Freshman Class officer, vice-pres.; Council
 for Exceptional Children, Delta Omicron Mu, Psychology Club, Veteran's
 Club.



Gerald Cooper Meadville
 Industrial Education, Industrial Arts Club, secretary.
 Thomas J. Cope Floris, Ia.
 Agriculture, Agriculture Club.
 Bruce Cornwell Clinton, Ia.
 Biology.
 Connie Cossey St. Ann
 Elementary Education.



Vincent Costa Bayshore, N.Y.
 Physics-Mathematics, College Players.
 Jack Dale Couchman Powersville
 Physical Education, Men's P.E. Club.
 Barbara Covey Trenton
 Nursing.
 Dale D. Cox St. Anthony, Ia.
 History, Historical Society, Junior Class Officer, vice-pres.; SNEA.



Teddy Lee Cox Lineville, Ia.
 Zoology, Pre-Os, Club.
 Paul Craig Ballwin
 Industrial Arts, Industrial Arts Club, Phi Mu Alpha, Sigma Tau Gamma, Student
 Senate, President.
 Connie Crawford Polo
 Biology.
 Joyce J. Crim Greentop
 Home Economics, Colhecon Club, Kappa Omicron Phi, president.



Andrew J. Crist Kirksville
 Physical Education, Phi Sigma Epsilon.
 Mary Crist Kirksville
 Art Education, Art Club.
 Terrell Crutchfield Macon
 Psychology, Psychology Club.
 Wendell Cunningham Nauvoo, Ill.
 Chemistry.

Patty J. Currell Kirksville
 Physical Education, ECHO Staff, INDEX Staff, Pem Club, W.R.A.
 Allan Ray Curtis Mystic, Ia.
 Business Administration, Business Admin. Club, Clarinet Choir.
 Ronald Dean Curtis Centerville, Ia.
 Mathematics.
 Marlyns Joan Dailey Eldon, Ia.
 English, Alpha Phi Sigma, Cardinal Key, ECHO Staff, Sigma Kappa, SNEA,
 INDEX Staff.



Evelyn Elizabeth Daley Waynesville
 Mathematics, Aeolian Club, Band, Clarinet Choir, SNEA, W.R.A.
 Stephen Philip Dampier Ottumwa, Ia.
 Sociology.
 John Alan Daniels Kirksville
 Chemistry, Alpha Phi Omega, vice president; Sigma Tau Gamma, Y.E.S.
 Mu Epsilon Nu.
 Bettie Jo Darwent Clark
 Elementary Education, A.C.E., SNEA.



Frank Arthur Davey Meadville
 Accounting, Accounting Club, Alpha Phi Omega, Alpha Phi Sigma, Blue Key,
 treasurer; Business Admin. Club, Phi Sigma Epsilon, vice president.
 Judith Ann Davis Lineville, Ia.
 Business Education.
 Linda Sue Davis Kirksville
 Nursing, Student Nurses Assn.
 Marilyn J. Davis Lewistown
 Business Education, SNEA.



Victor W. Davis Kearney
 Physical Education.
 Sherrill Lynn DeJong New Sharon, Ia.
 Business Education, College Players, Panhellenic Council, Secretary, Sigma
 Sigma Sigma, SNEA, Young Democrats.
 Joseph August DeLuca St. Louis
 Spanish and Latin American Studies, Alpha Phi Sigma, Newman Club, Romance
 Language Club.
 Richard Lyle Demarest Brookfield
 History, Alpha Phi Sigma, ECHO Staff, sports editor; Historical Society,
 president; SNEA, Wesley Foundation, INDEX Staff, assistant editor and
 sports editor; Student Review Board.



James Edgar Demry Sewal, Ia.
 Business Education.
 Gary Allen Derby Albia, Ia.
 Physical Education, Junior Class Officer, president; Tau Kappa Epsilon,
 Golf.
 James Michael Derr Keokuk, Ia.
 Business Education, Tennis.
 Sandra Sue DeVaul Wheeling
 Physical Education, Beta Tau Delta, B.S.U., PEM Club, SNEA, W.R.A.

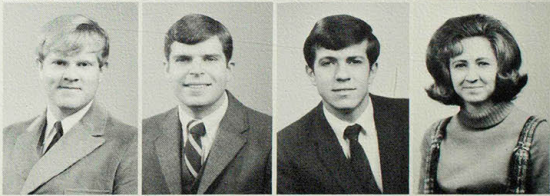

James Leonard DeVore Seymour, Ia.
 Mathematics, Band, B.S.U., Clarinet Choir.
 David Craig Dickerson Tipton, Ia.
 Physical Education, Historical Society, Tau Kappa Epsilon, vice president;
 Young Democrats.
 Michael J. Dickerson Ottumwa, Ia.
 History, Historical Society, SNEA.
 Kaye Ditmars Greentop
 English and French, Alpha Phi Sigma, Cardinal Key, ECHO Staff, English
 Club, vice president; SNEA, Student Mentor.

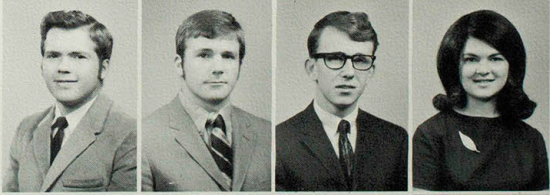

Donald Ray Dixon Unionville
 Social Science, B.S.U., Historical Society, SNEA.
 Michael A. Dolan Kirksville
 Physical Education, Alpha Phi Omega, Baseball, K-Club, Phi Sigma Epsilon.
 Danny Eugene Dorsey Ft. Madison, Ia.
 Business Administration, Alpha Phi Omega, Business Admin. Club, Inter-
 fraternity council, secretary; Junior Class Officer, vice president; Phi Sigma
 Epsilon, president; Pre-Law Club.
 Beverly Ann Dowell Vandalia
 Elementary Education, B.S.U.





Zelma Kay Dowell Chillicothe
 Spanish, Alpha Phi Sigma, Romance Language Club, SNEA.
 Allan Wayne Dreyer Warrenton
 Mathematics, SNEA.
 Mima Duda Bettendorf, Ia.
 Elementary Education, A.C.E., Elem. Majors Chorus, Newman Club, SNEA,
 Young Democrats.
 William Earl Duer Hunnewell
 Biology, SNEA, Y.E.S.



Daniel J. Dullea Peabody, Mass.
 Physical Education, Agriculture Club, Collegiate 4-H Club, Newman Club,
 Wesley Foundation, Young Democrats.
 Howard L. Dusek Bensenville, Ill.
 Political Science, Tau Kappa Epsilon.
 Dorothy M. Dwyer Silex
 Home Economics, Colhecon Club, W.R.A.
 Eugenia M. Dwyer Silex
 Physical Education, Girls' Basketball, Cardinal Key, treasurer; PEM Club,
 vice president, president; W.R.A., treasurer; Girls' Volleyball, Girls'
 Softball.

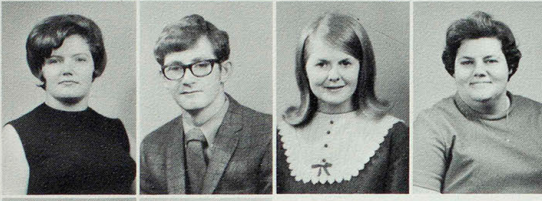

Kathryn Louise Easley Novelty
 Elementary Education, A.C.E.
 Gary Allen Edgington Albia, Ia.
 Business Education, Tau Kappa Epsilon.
 Karen Marie Edgington Albia, Ia.
 Business Education.
 Sherry Lynn Eitel Kirksville
 History, Historical Society.

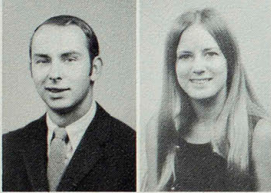

Rick L. Elkin
 Hedrick, Ia.
 Political Science, Alpha
 Phi Omega, vice presi-
 dent; Junior Class Of-
 ficer, councilman; SNEA,
 president; Y.E.S., treas-
 urer; Phi Kappa Theta,
 secretary.

CLASS OF 1970

Sally Marie
 Ellenberger
 Bloomfield, Ia.
 Art Education, Alpha
 Phi Sigma, Art Club,
 Student Mentor, Stu-
 dent Social Committee.

Two students learn the complexities of electrical circuits in the Industrial Arts laboratory.

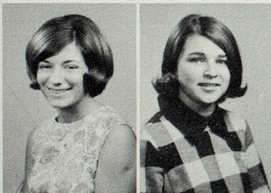

Linda Kay Ellis
 Appleton City
 Business Education,
 SNEA, Student Mentor.
 Mary Ann Emerick
 Algona, Ia.
 English.

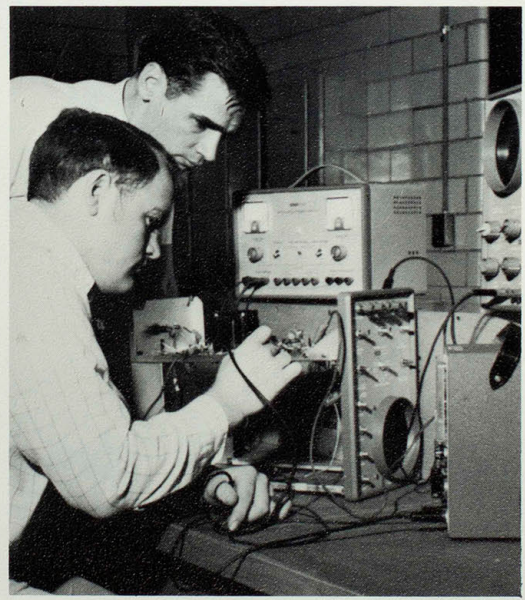

Paul Louis Emerick
 Rowley, Ia.
 Biology.
 Mary Jane Engel
 St. Charles
 Elementary Education,
 SNEA.



Jackie D. Eno
 Sheffield, Ia.
 Agriculture, Agriculture
 Club.
 William Ronald
 Enyeart
 Laclede
 Business Administration,
 Business Admin. Club,
 Phi Sigma Epsilon.

Emily Beth Epperson Kirksville
 Speech Correction, Oral Interpreters, Speech Path. Organization.
 Donald R. Erikstrup St. Paul, Minn.
 Mathematics.
 John Ronald Evans Jacksonville
 Elementary Education, B.S.U., Oral Interpreters, SNEA.
 Gary F. Everman Allerton, Ia.
 Social Science, Historical Society, SNEA.



Phillip F. Faris Downers Grove, Ill.
 Special Education, College Players, Psychology Club, SCEC, Tau Kappa
 Epsilon, Young Republicans.
 Richard Lee Farley Kirksville
 Business Administration.
 James Michael Farmer Troy
 History.
 Linda J. Farr Kirksville
 Accounting, Alpha Phi Sigma, Accounting Club, secretary-treasurer.



Glenn Alan Fast Kirksville
 Business Administration, Alpha Phi Omega, Business Admin. Club, Foot-
 ball, manager, Interfraternity Council, treasurer; Phi Sigma Epsilon, sgt-
 at arms; Pre-Law Club, Young Republicans.
 Ronald Dean Feltz St. Charles
 English, Alpha Kappa Lambda, Alpha Phi Omega.
 James F. Ferguson Foristell
 Business Administration, Alpha Phi Omega, B.S.U., Phi Sigma Epsilon,
 scholarship chairman.
 Delbert H. Fessenden Palmyra
 Industrial Arts.



Helen Irene Finley Green City
 Business Education, Alpha Phi Sigma, Cardinal Key, Kappa Delta Pi, Pi
 Omega Pi, SNEA, Student Mentor, Wesley Foundation.
 Sharon L. Fisher Higbee
 English.
 Larry D. Fortney Ottumwa, Ia.
 Speech, College Players, president; Oral Interpreters, vice-president; Who's
 Who.
 Donald Wayne Fosse Brookfield
 Business Administration, Alpha Kappa Lambda, ROTC.

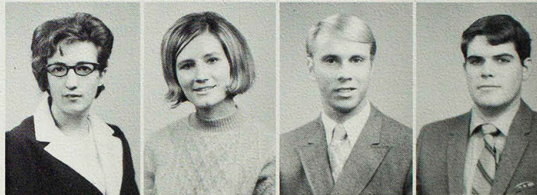

Mary Anne Fosse Brookfield
 Home Economics, Newman Club, Colhecon Club, Sigma Sigma Sigma, treasurer.
 Betty Jo Foudree Huntsville
 Business Education.
 Carol G. Fultz Kirksville
 Business Administration, Aeolian Club, Alpha Phi Omega, Band, Business
 Admin. Club, Dorn Council, Phi Sigma Epsilon, Wesley Foundation.
 Ruth A. Fouts Marceline
 Speech Pathology, Speech Path. Organization.



Many students attended President Mittler's reception in the Fall.



David Lawrence
 Fox II

Hannibal
 Zoology, Phi Lambda
 Chi, treasurer.

Tana S. Fray
 Salisbury
 Elementary Education,
 A.C.E., SNEA.



Carol E. Freeman
 Callao
 Home Economics, Alpha
 Phi Sigma, Colhecon
 Club, Kappa Omicron
 Pi.

Ronald G. Frenzen
 Kirksville
 Industrial Arts, Alpha
 Phi Omega, Industrial
 Arts Club, Tau Kappa
 Epsilon, Track.



CLASS OF 1970

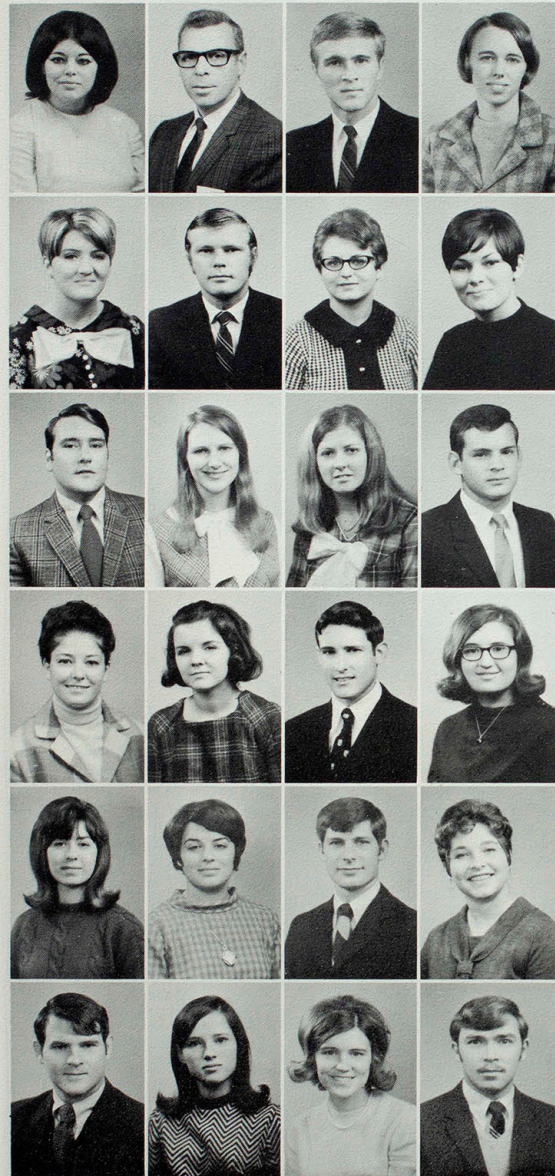

Elizabeth D. Fry St. Louis
 Elementary Education, SNEA.
 John A. Fry Kirksville
 Industrial Education, Industrial Arts Club.
 Robert F. Fuka Cicero, Ill.
 Physical Education, Basketball, Varsity Club, Who's Who.
 Rogena Funkenbusch Taylor
 Elementary Education.

Francine K. Fye Ollie, Ia.
 Elementary Education, SNEA, W.R.A., Young Republicans.
 Jan Ross Galey Ottumwa, Ia.
 Sociology, College Players, Pre-Law Club, president; Sociology Club.
 Pauletta A. Garr Ottumwa, Ia.
 Psychology, B.S.U., sec., chairman; Collegiate 4-H Club, recorder; Psychology Club.
 Carol Jean Garriss Powersville
 English.

Charles L. Garriss Mineral Ridge, Ohio
 Industrial Arts, Industrial Arts Club.
 Olinda Lee Gastler Florissant
 Music Education, Aeolian Club, Band, Cardinal Key, Clarinet Choir, College Chorus, Gamma Delta, La Musette Club.
 Linda K. Gaus Lewistown
 English, SNEA.
 Barry Michael Gentile Jennings
 Mathematics, Alpha Kappa Lambda; Band; Clarinet Choir; Interfraternity Council, treasurer; Track.

Janice M. Gentile St. Louis
 Special Education, C.E.C.
 Goldie M. Gilbert Bowling Green
 Art Education, Art Club, vice-pres.; English Club, SNEA.
 Michael E. Gilbert St. Louis
 Physical Education, Baseball, captain; Varsity Club.
 Loretta A. Gilger Fulton
 History, International Club, Phi Alpha Theta.

Faith Lynn Gilkerson Ottumwa, Ia.
 Elementary Education, SNEA.
 Joyce Ellen Gilkerson Ottumwa, Ia.
 Elementary Education, Elem. Majors Chorus, SNEA.
 James P. Gingrich Clarence
 Agriculture Education, Agriculture Club, NEMO Singers, president; Phi Mu Alpha.
 Celia Joyce Glaser Huntsville
 Elementary School Music, Aeolian Club, NEMO Singers.

Larry Joe Gliem Marceline
 Political Science, Tau Kappa Epsilon, Young Democrats.
 Claire Ann Glover Hannibal
 Physical Education, PEM Club, SNEA, W.R.A.
 Mary J. Glover Shelbyville
 Business Education, SNEA.
 Daniel Ray Goble Burlington, Ia.
 Business Administration, International Club, Phi Kappa Theta.

CLASS OF 1970

Ronald Lee Golick Centerville, Ia.
 Business Administration.
 Edna Kay Gonnerman Hurdland
 Elementary Education, SNEA, Wesley Foundation, Collegiate 4-H Club.
 Rodney G. Good Bloomfield, Ia.
 Industrial Arts, Industrial Arts Club.
 Richard D. Gordanier Monroe City
 History.

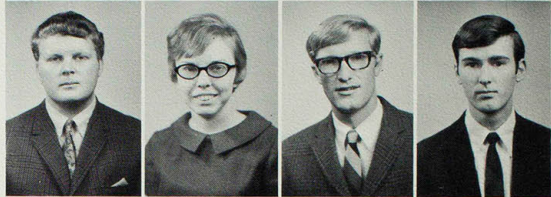

Gary Lynn Gordy Bloomfield, Ia.
 History, Historical Society, SNEA.
 Janis A. Gorzynski Chicago, Ill.
 Elementary Education, Student Social Committee.
 Bruce M. Gosser Lancaster
 Business Administration.
 Deborah A. Graff Kirksville
 Nursing, Student Nurses Assn.



Linda Flo Gramling Kirksville
 Physical Education, PEM Club.
 Christine Grasdorf Fairfield, Ia.
 Elementary Education.
 Barbara E. Green Marceline
 Elementary Education.
 Robert Gregory Roselle Park, N.J.
 General Science, Alpha Phi Sigma, Y.E.S.

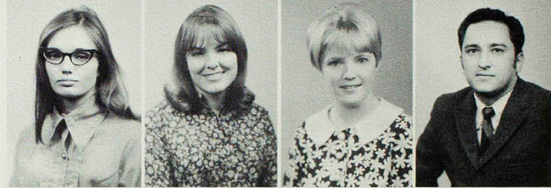

Robert R. Greve Schiller Park, Ill.
 History, Historical Society, SNEA.
 Steve W. Griffin Downs, Ill.
 Physical Education, NEMO Singers, Phi Kappa Theta.
 Sylvia Ann Grishaber Cedar Rapids, Ia.
 Art Education, SNEA.
 Robert R. Groff Bridgeton
 Physical Education, Football, Varsity Club, Sigma Tau Gamma, Track.

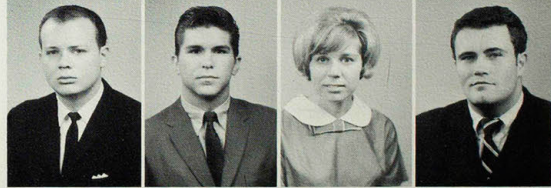

Jamie Ann Grosso Lexington
 Business Education, Alpha Phi Sigma, Pi Omega Pi, Sigma Sigma Sigma,
 SNEA, Student Mentor.
 Thomas Henry Gruening Des Moines, Ia.
 Physical Education, Football, Varsity Club.
 Richard F. Gustafson Des Moines, Ia.
 Special Education, S.C.E.C., SNEA.
 David R. Haber Wilton, Ia.
 English, SYNAPSE Staff.



Peggy A. Hack St. Louis
 Home Economics, Alpha Phi Sigma, Colhecon Club, Kappa Omicron Pi,
 SNEA.
 Ronald P. Hack University City
 Accounting, Accounting Club, Track, Young Democrats.
 Deborah Hagerla Edina
 Elementary Education.
 Sharon F. Haley Kirksville
 English.



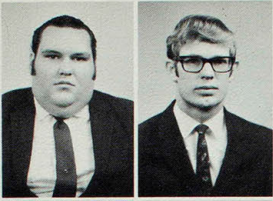

Ralph James Halferty
Derby, Ia.
Social Science
John Allen Halley
Centerville, Ia.
Political Science, Young Democrats.

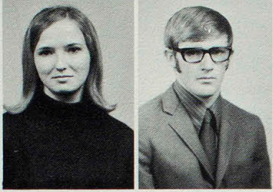

Elizabeth Susan Halter
Milan
Art Education, Art Club, SNEA, Student Mentor.
Larry Kent Hammerbacher
Raytown
Physical Education, Basketball, K-Club, Track.

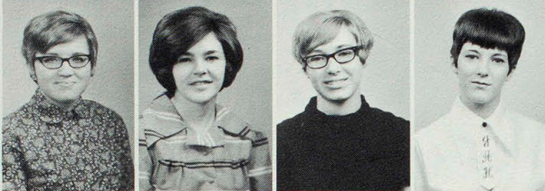

Joyce Ann Hanna Mexico
Elementary Education, A.C.E., College Players, Oral Interpreters, SNEA.
Sharon S. Harley Moberly
Home Economics, Colhecon Club, Sigma Kappa, SNEA.
Deanna Sue Harris Unionville
Music Education, Aeolian Club, Band, Orchestra, Wesley Foundation, College Chorus.
Judy Ann Harris Salisbury
Homemaking, Colhecon Club, ECHO Staff, Young Democrats, INDEX Staff.

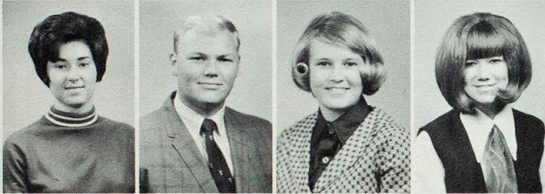

Sandra Kay Harrison St. Peters
Elementary Education, A.C.E., Band, Clarinet Choir, Elementary Education Majors Chorus, SNEA.
Stephen Paul Harrison Revere
Business Administration, Phi Sigma Epsilon.
Margaret Lois Hartley Bethany
Elementary Education.
Carol Dean Hartsock Novelty
Business Education, SNEA.



Sharon Louise Hartweg Carthage, Ill.
Elementary Education.
Keith LeRoy Hartweg Carthage, Ill.
Industrial Science, Industrial Arts Club.
Karen Louise Hassell Burlington, Ia.
Speech Pathology, SNEA, Speech Pathology Organization.
Cheryl Ann Hawkins Novinger
Business Education, Alpha Phi Sigma, Pi Omega Pi, SNEA.



Jannis Kay Hayes Kirksville
Physical Education.
William Leo Hayes Stoutsville
Political Science, Pre-Law Club, Young Democrats.
Linda Jeanne Hearst St. Louis
Elementary Education.
Martha Alliene Hedgecock Centerville, Ia.
Elementary Education, A.C.E., Elementary Education Majors Chorus, SNEA.

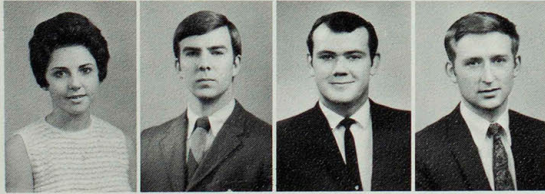

Carol Ann Helenthal Hamilton, Ill.
Elementary Education, A.C.E., Elementary Education Majors Chorus, SNEA.
John Raymond Helfrich Mehlville
Business Administration, Alpha Kappa Lambda, Business Admin. Club.
Lorren D. Helton Leon, Ia.
Mathematics.
Dennis Ronald Hendren La Plata
Physics, Circle K Club.



Coexistence of hippie and soldier is the theme of the Alpha Sigma Alpha Homecoming float, Profiles in Patriotism.

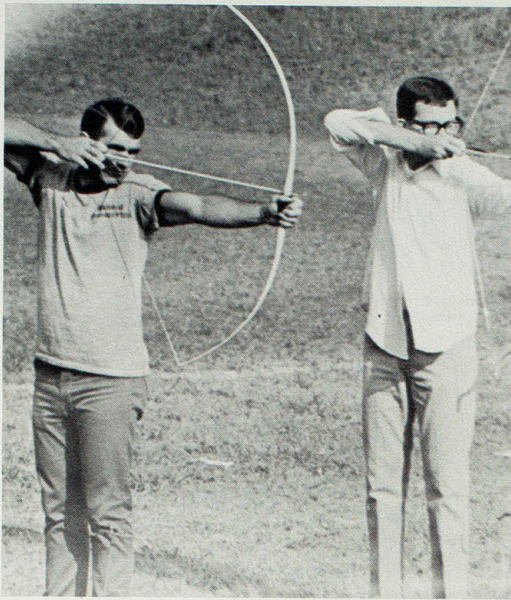

The physical education department program included such sports as archery.

CLASS OF 1970

- Steve B. Hilkwitz Philadelphia, Pa.
 Political Science, Alpha Phi Sigma, Business Administration Club, College
 Players, Debate, Historical Society, Homecoming Committee, Phi Kappa
 Delta, Pre-Law Club, president, Student Mentor, Student Review Board,
 Y.E.S., Young Republicans, president.
- Steven Charles Hilton New Virginia, Ia.
 Business Administration, Business Administration Club, Interfraternity
 Council, NEMO Singers, Tau Kappa Epsilon, Wesley Foundation.
- Brenda Joyce Hines St. Louis
 French, Association of Black Collegians, Alpha Phi Sigma, Delta Sigma
 Theta, NEMO Singers.
- Pamela Jane Hinman O Fallon
 Elementary Education, Elem. Majors Chorus, NEMO Singers, Sigma Sigma
 Sigma.
- Brenda Joyce Hinton Moberly
 Elementary Education, Assn. of Black Collegians, A.C.E., Delta Sigma
 Theta, secretary.
- Gary Allen Hinze Kirksville
 Art Education, Art Club.
- Linda Hixenbaugh Cedar Rapids, Ia.
 Physical Education, PEM Club, SNEA, W.R.A.
- Linnie William Holder Madison
 Social Science, Historical Society, Phi Lambda Chi.

- Harry J. Holderieath Bethel
 Business Education, Alpha Phi Omega, Pi Omega Pi, SNEA.
- Deborah Jane Hols Farmington, Ia.
 Elementary Education, A.C.E.
- Stephen Allan Holt Bloomfield, Ia.
 Zoology, Pre-Ox Club, vice-president, Sigma Tau Gamma, Sociology Club
- Christine Holthaus St. Louis
 German, Band, Gamma Delta, publicity chairman, SNEA.

Holly Ellen Hendriks
 Muscatine, Ia.
 Elementary Education,
 A.C.E., SNEA.

Sharlene Lucille
 Henkle
 Centerville, Ia.
 Nursing, Student Nurses
 Assn., W.R.A.



Ken Joseph
 Heppermann
 Troy
 Agriculture, Agriculture
 Club, Phi Lambda Chi,
 treasurer.

Linda Hervey
 Agency, Ia.
 Elementary Education.



James Joseph Hessel
 Florissant
 Physical Education.

James William
 Hevener
 Philadelphia, Pa.
 History, Alpha Kappa
 Lambda.

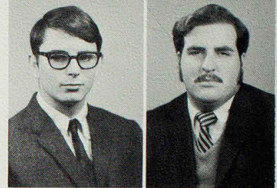

Charles Higgins
 Burlington, Ia.
 History.

Robert Wayne
 Higgins
 Keokuk, Ia.
 Physics.





Ronnie Lloyd Holtzman Louisiana
 Business Administration.
 Sandra Kay Hoover Centerville, Ia.
 Business Education.
 James Bernard Hopfauf Mundelein, Ill.
 Physical Education, Cross Country, PEM Club, Track, Varsity Club.
 Ronald Alan Hopphan Walcott, Ia.
 Business Administration, Business Admin. Club, Historical Club, SNEA,
 Tau Kappa Epsilon, treasurer.



Linda Lee Horton Bay Shore, N.Y.
 Physical Education, PEM Club, SNEA, W.R.A.
 Norman Harold Houser Marceline
 Social Science.
 Jesse F. Howard, Jr. Springfield, Ill.
 Pre-Osteopathy.
 Joan Ellen Hudgel Fairfield, Ia.
 Business Education, SNEA, Wesley Foundation, W.R.A.



Stephen M. Hull Kirksville
 Business Administration, Business Admin. Club, Veteran's Club, secretary.
 Mary Jo Hulse Center
 English, English Club, SNEA.
 Mary Anna Hummel Kirksville
 Elementary Education, Newman Club.
 Oran Brett Hutchison Moulton, Ia.
 Business Administration, Business Admin. Club, Dorm Council.



Gene Edward Hyde Clinton, Ia.
 Physical Education.
 Regina Hyland Des Moines, Ia.
 Art Education.
 Judith Ann Ingerson Marceline
 Special Education, A.C.E., Band, S.C.E.C., Sigma Kappa, SNEA.
 Gary Lowell Irwin Batavia, Ia.
 Agriculture, Agriculture Club.

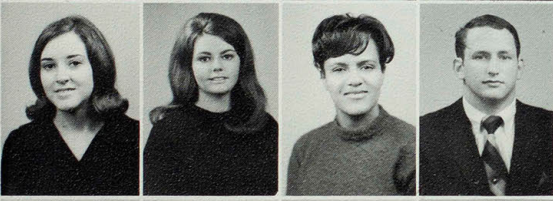

Janna Lee Itschner Perry
 English, English Club, SNEA, Young Republicans.
 Carla Kay Jackson Fulton
 English, ECHO staff, English Club, INDEX staff, Psychology Club, SNEA,
 Student Social Committee, Student Union Board, SYNAPSE staff, Young
 Democrats.
 Martha Lee Jackson Hannibal
 Physical Education, W.R.A.
 Michael Keith Jaffe Evanston, Ill.
 Physical Education, Golf, Men's P.E. Club, Wrestling.



Art Wayne James Shelbina
 Mathematics, Interfraternity Council, Phi Kappa Theta, SNEA, Y.E.S.,
 Young Republicans.
 Barbara Inez Jenkins Kirkwood
 Elementary Education, Assn. of Black Collegians, Delta Sigma Theta, Pan-
 hellenic Council.
 Christopher Jepson Kirksville
 History.
 Anne E. Jerome Kirksville
 Physical Education, PEM Club, W.R.A.

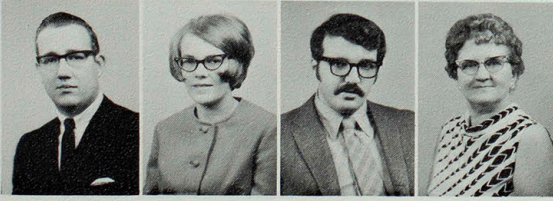

Clinton Stephen Jerome Eureka
 Industrial Arts, Industrial Arts Club.
 Joyce Ann Jobe Trenton
 History, Historical Society, SNEA.
 Earl Edward Johnson Lacona, Ia.
 Psychology, Philosophy Club, Psychology Club, S.C.E.C., SNEA, Young
 Republicans.
 Jessie Louise Johnson Ewing
 Elementary Education.

Margaret M. Johnson Bloomfield, Ia.
 Elementary Education.
 Morris O. Johnson Defiance
 Physical Education. Phi Kappa Theta, Sentinel.
 Patrick Earl Johnson Perry
 Industrial Arts. Industrial Arts club.
 Regina Ann Johnson Bloomfield, Ia.
 Elementary Education.



Terry Allen Johnson Montezuma, Ia.
 Agriculture.
 Steven Dean Johnston Ballwin
 Social Science.
 Cheryl Ann Jones Clarence
 Business Education. Alpha Phi Sigma, SNEA, Student Mentor, Young Democrats.
 Derry Diana Jones Mercer
 Physical Education. Beta Tau Delta, Delta Zeta, vice-president; K-Dettes, treasurer; Panhellenic Council, PEM club, SNEA, Student Mentor, Student Social committee, W.R.A, Young Republicans.

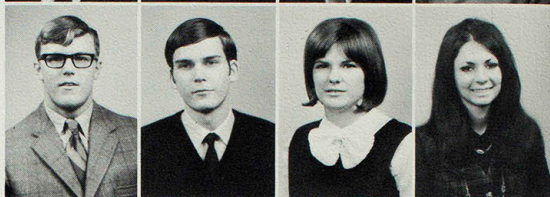

Larry Dale Jones Wheeling
 Business Education. B.S.U., President, vice-president; Collegiate 4-H, President, vice-president; SNEA, Young Republican.
 Stanley Aaron Jones St. Louis
 History. Assn. of Black Collegians, Band, Circle K club, treasurer; Interfraternity Council, secretary; Kappa Alpha Psi, President.
 William Eugene Jones Van Wert, Ia.
 Political Science.
 William Edwin Jones Farber
 General Science. SNEA, Y.E.S., NSTA.

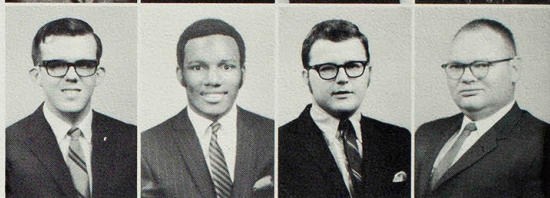

Susan M. Joyce Medford, N.Y.
 Art Education. Art club.
 Ronda Rae Judd Lancaster
 Elementary Education. A.C.E., Alpha Sigma Alpha, Assn. for Childhood, K-Dettes, SNEA, Young Democrats.
 Mary L. Jurgenson Clinton, Ia.
 Elementary Education. ECHO staff, SNEA.
 Stephan Franklin Jurkins Springfield, Ill.
 Physical Education. Basketball, Football, Varsity club.

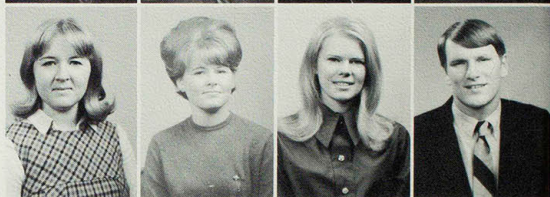

George Kaleta Jr. Calumet City, Ill.
 Business Administration. Alpha Phi Omega, Business Admin. club, football, Varsity club, Tau Kappa Epsilon.
 David L. Kapfer Milton, Ia.
 Physical Education. Sigma Tau Gamma.
 Beverly C. Kearse Glenwood
 Physical Education. PEM club, publicity chairman; W.R.A.
 Madonna Anne Kedro St. Louis
 Home Economics. Colhecon.



Carolyn Ann Keith Middletown, N.J.
 Elementary Education. Sociology Club.
 Sue Ellen Keith Spickard
 Business Education. A.C.E., SNEA.
 John Raymond Kelsick Kirksville
 Business Administration.
 Linda M. Kemner Hawarden, Ia.
 Sociology. Gamma Delta, SNEA, Sociology Club.

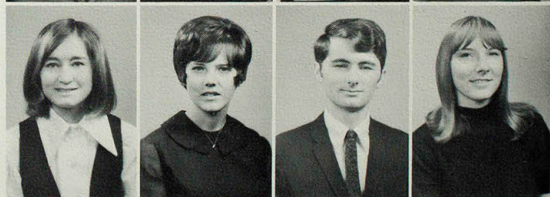

Linda Jo Kendall Fort Madison, Ia.
 Elementary Education.
 Nancy Marie Kiefer Gorin
 Physical Education. College Ushers, Dorm Council, PEM Club, SNEA, W.R.A., Young Democrats.
 Stephen Edward Kilcoyne Mexico
 Social Science. Historical Society, SNEA, Tau Kappa Epsilon.
 Hideaki Kinoshita Japan
 Economics. Business Administration Club, International Club.

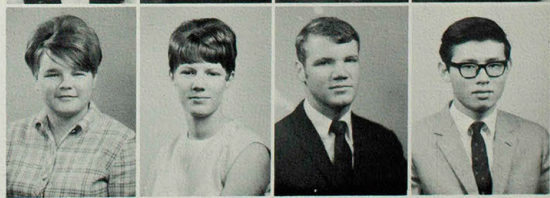



Gregory Paul Kirk Exira, Ia.
Accounting, Accounting Club.
James Crayton Kirks Montgomery City
Mathematics, Circle K Club, SNEA, Wesley Foundation.
Charles Edward Kitzman Deep River, Ia.
Accounting.
Loren Richard Klahs Providence, R.I.
Sociology, Psychology, College Players, A.C.E., Historical Society, International Club, Newman Club, Philosophy Club, Pre-Law Club, Romance Language Club, SNEA, Sociology Club, Y.E.S., Young Republicans.



Jeffrey Mannard Koerner Cleveland, Oh.
Zoology, College Players, Pre-Os Club, Veteran's Club.
Brenda Sue Kolkmeier St. Charles
Music Education, Aeolian Club, Band, Clarinet Choir, NEMO Singers.
Anthony F. Konski III Pennel, Pa.
Physical Education, Men's Physical Education Club, Newman Club, Student Mentor, Student Social Committee, Young Democrats, Sociology Club.
George William Koontz Memphis
Industrial Arts, Phi Lambda Chi.



Songsri Kraturerk Thailand
Elementary Education, International Club.
Karna Kaye Kruekenberg East Moline, Ill.
Nursing, Band, Dorm Council, Senior Class Officer, Councilwoman, Student Senate, Student Nurses Association, W.R.A.
Dean John Kurtz Brighton, Ia.
Music Education.
Thomas Edward Lains Overland
Chemistry.

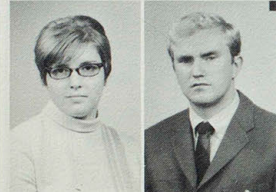

Karen Jo Lake Kirksville
Home Economics, Colhecon Club, Kappa Omicron Pi.

Lawrence A. Lamberson Louisiana
Business Administration, Agriculture Club, Alpha Kappa Lambda, Alpha Phi Omega, Business Administration Club, Dorm Council, ECHO Staff, Layout Editor, IN-DEX Staff, Newman Club, Student Social Committee, Student Union Board, Young Democrats.

CLASS OF 1970

Winning the Humor prize for decorated door competition in Ryle Hall, a recreation of Schultz Classics.



Marilyn Lampton Hannibal
Elementary Education, Association For Childhood, SNEA.

Beverly Lancaster Des Moines
Elementary Education, SNEA.

Cynthia Landis Kirksville
Elementary Education, A.C.E., College Ushers, Delta Zeta, Vice President, ECHO Staff, Junior Class Officer, Secretary, SNEA.



Eilene Kay Langford Jamesport
Mathematics, Alpha Phi Sigma, B.S.U., Cardinal Key, Kappa Delta Pi, SNEA, Student Mentor, Kappa Mu Epsilon.

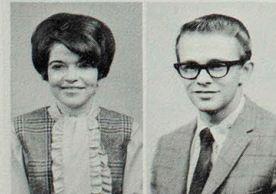

Elaine Fay Langford Jamesport
Mathematics, Alpha Phi Sigma, B.S.U., Cardinal Key, Kappa Delta Pi, SNEA, Student Mentor, Kappa Mu Epsilon.

John Langhammer Atlanta
Business Administration, Business Admin. Club, Young Democrats.

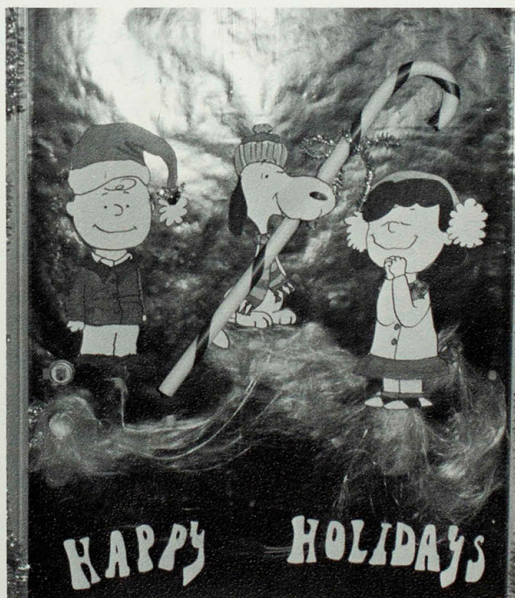

Sharon R. Lang Kirksville
Physical Education, PEM Club, W.R.A.
Patricia Ann Latimer Palmyra
Mathematics, SNEA
Glenda Mary Lauer Montgomery City
English, Alpha Sigma Tau, vice president; ECHO Staff, English Club, SNEA,
Young Republicans, Student Review Board.
Craig Alan Lauser Centerville, Ia.
Political Science, Alpha Kappa Lambda.



Juliette H. Lauvao Pago Pago, Samoa
Sociology, International Club.
Franklin Stewart Layland, Jr. Exira, Ia.
Industrial Arts, Industrial Arts Club, Phi Lambda Chi.
Gerald Wayne Leath Moberly
Industrial Arts, Tau Kappa Epsilon.
Ronald Wayne Leazer Argyre, Ia.
Accounting, Alpha Phi Sigma, Blue Key, president; Circle K Club, vice president; Accounting Club, vice president.



Robert Michael Ledford Unionville
Social Science, Phi Kappa Theta.
Nancy Colene Leaser La Grange
Art, Art Club, Dorm Council, INDEX Staff.
Thomas J. Leibowitz Wyncote, Pa.
History, Young Republicans.
Charlene Kay Leitman Wentzville
Home Economics, Colhecon Club.

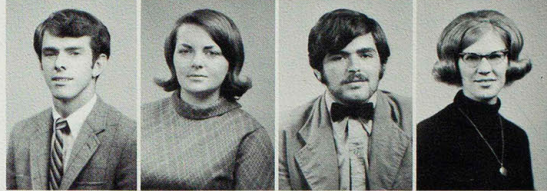

Robert F. Lemon Burlington, Ia.
History, Alpha Phi Sigma, Historical Society, Phi Alpha Theta, SNEA.
Mary Ellen Levi Saddle Brook, N.J.
Elementary Education.
Billy Joe Lewis Brookfield
Industrial Education, Alpha Kappa Lambda, Band, Industrial Arts Club.
Tommy M. Lewis Eolia
History.



William Junior Lewis Lancaster
Mathematics, Pi Kappa Alpha.
Linda Diane Lewiston Montrose, Ia.
Elementary Education, Association for Childhood Education, Elementary
Majors Chorus, SNEA.
Michael D. Lewton Hannibal
Social Science, Circle K Club-vice president, Phi Lambda Chi.
Sharon Ida Lewton Wright City
Home Economics, Colhecon Club, secretary.



CLASS OF 1970

Senior John Remsbecker tests his talent at billiards in the Student Union games room.

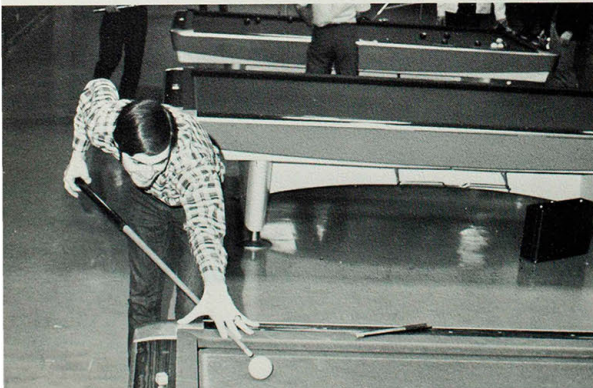

Greg A. Life
Cedar, Ia.
History.



Leslie David
Lindholm
Joliet, Ill.
Physical Education, K-
Club, Men's Physical
Education Club.

Penny A. Lindquist
Greentop
Art, Pre-Law Club,
SNEA.



Thomas Eugene
Linhardt
Powersville
Zoology, Y.E.S.



Leon Melvin Lintz Washington, Ia.
Physical Education, Newman Club.

Dennis M. Littrell New Cambria
Social Science.

Michael R. Lock Berkeley
Physical Education, Baseball-Intercollegiate, Football-Intercollegiate, Interfraternity Council, Men's Physical Education Club, Phi Sigma Epsilon- vice president.

Marsha Loeffler Stockport, Ia.
Elementary Education, Association for Childhood Education, SNEA.

Bernie J. Loft Clarence
Industrial Arts, Industrial Arts Club.

Thomas Edward Logan Sedalia
Physical Education, Cross Country, Intercollegiate, K-Club, Men's Physical Education Club, Sigma Tau Gamma, Student Mentor, Track, Intercollegiate.

Dennis Wayne Long Mount Pleasant, Ia.
Sociology, Alpha Kappa Lambda.

Mary Sue Long Keokuk, Ia.
Spanish, ECHO Staff, SNEA, Spanish Club.

William David Long Armstrong
Industrial Arts.

Terry Alan Loose Arlington Heights, Ill.
Business Administration, Aeolian Club, Band, Business Administration Club, Brass Choir, Orchestra, Phi Mu Alpha, treasurer.

James Edward Lorence Ottumwa, Ia.
History, Historical Society, SNEA.

Richard Lee Lorenzen Cedar Rapids, Ia.
Economics, Tau Kappa Epsilon.

Gerald E. Lund Kirkwood
Business Administration, International Club.

Leroy S. Lutu Fagatogo, Samoa
Business Administration, International Club.

Janice K. Lyman Macon
Sociology.

Bruce MacArthur Clinton, Ia.
History, Historical Society, S.N.E.A., Young Republicans.

Ronald D. Mack Hannibal

Fernando MacKenzie Colombia, S.A.
Business Administration.

Ronald C. Mahannah North English, Ia.
Business Administration, Business Admin. Club.

Micheleen A. Maher Davenport, Ia.
Sociology, Historical Society.

Catherine A. Mahoney Atlanta
Art, Alpha Phi Sigma, Art Club, SNEA, Student Mentor.

Michael W. Mahoney Unionville
Chemistry.

Walter J. Malins Crete, Ill.
Physical Education, Alpha Phi Omega, Football, SNEA, Tau Kappa Epsilon.

Geneta K. Maloney Macon
Business Education, SNEA.

John R. Malvin Collinsville, Ill.
Music.

Connie Jo Mansfield Palmyra
Elementary Education, Assn. of Black Collegians, Assn. for Childhood Ed., SNEA.

Harold J. Mansfield Kansas City
Industrial Arts, Assn. of Black Collegians, Kappa Alpha Psi.

Marilyn S. Martin Ottumwa, Ia.
Psychology, Psychology Club.

CLASS OF 1970

Harold Daniel Matkin Macon
Sociology, Alpha Phi Sigma, Historical Society, Newman club.
Luther A. Maufas St. Louis
Physical Education, Assn. of Black Collegians, Kappa Alpha Psi, Veteran's club.
Richard Francis Mayer Monroe City
Business Administration, Business Admin. Club.
Lois Carol Mayes Kansas City, Kansas
Elementary Education.

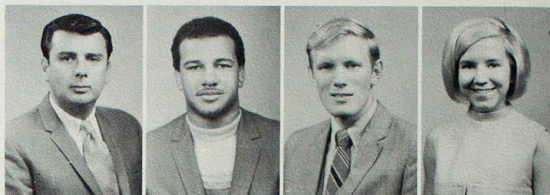

Gordon Lee Mayfield Kirksville
History, Historical Society.
Shirley Louise Mayfield Galt
Home Economics, Colhecon club, SNEA.
Michael McChesney Wapello, Iowa
Business Administration, Business Admin. club, Young Republicans.
David A. McClendon Kirksville
Physical Education, Assn. of Black Collegians, Kappa Alpha Psi, Veteran's club.



Mary Jo McClintock Yetter, Iowa
Physical Education, Beta Tau Delta, treasurer; PEM club, Student Senate, councilwoman; W.R.A.
Alvin L. McCConnell Leonard
Industrial Arts.
Georgie Fay McCurdy Vandalia
History, Historical Society, SNEA.
Alice Jane McEwen Des Moines, Iowa
Nursing, Delta Zeta, corresponding secretary; Student Mentor, Student Nurses Assn., recording secretary, President.

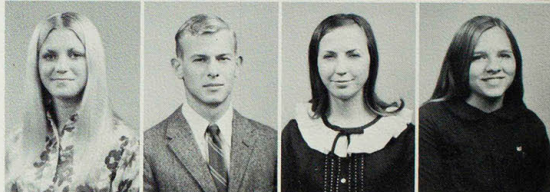

Larry McGlaughlin Schiller Park, Illinois
Industrial Arts, Football, Varsity club.
Judy Kay McIntosh Mt. Sterling, Iowa
Art, Art club, senior class officer, secretary.
Gary Edward McKiddy Bridgeton
Political Science, College Players, Oral Interpreters, SNEA.
Sharon K. McKie Hedrick, Iowa
Music Education, Aeolian club, Band, Orchestra, Student Mentor.



Stuart Allen McMains Bloomfield, Iowa
Biology, SNEA, Tau Kappa Epsilon.
Janet Diane McMein Kansas City
Business Education, SNEA.
Margaret Kay McNabb Green City
Home Economics, Cardinal Key, Colhecon club, social chairman; Kappa Omicron Phi, vice-president; Kappa Delta Pi.
Carol Kay McNeil Preston, Iowa
Physical Education, PEM club, SNEA, W.R.A.



Bruce Lee McQuillen Tipton, Iowa
Special Education, S.C.E.C., President; Tau Kappa Epsilon.
William James Means Iowa City, Iowa
History, Phi Lambda Chi.
Martha Ann Meek Mexico
Physical Education, Alpha Sigma Tau, Panhellenic Council, PEM club, SNEA.
Joyce R. Mertens Hinsdale, Illinois
Physical Education.





Carolyn Sue Mettes
Shelbyville
Physical Education, PEM
club, W.R.A.
Larry Lee Miller
Memphis
Industrial Arts, Industrial
Arts club.



Linda M. Miller
Kirksville
Mathematics, SNEA,
Alpha Phi Sigma, Cardinal
Key, Student Mentor,
Student Review Board,
Kappa Mu Epsilon, treasurer.
Warren Lee Miller
Bevier
Accounting, Accounting
club.



"Which way will they go?" The annual sorority yell in.



Marsha L. Mills Fulton
Art Education, Art club, treasurer; Kappa Delta Pi, Synapse.
Lawrence Jon Minnis Morning Sun, Iowa
Business Administration, Business Admin. club.
Lawrence F. Mish Avon, New Jersey
History, Baseball, Golf.
Linda Ellen Mitchell Brooklyn, Iowa
Sociology, Alpha Sigma Tau.



Gary Michael Mock Bettendorf, Iowa
Physical Education, Men's P. E. Club.
Stanley David Mohr Memphis
English, English club, SNEA.
Robert Joseph Molina St. Louis
Spanish Education, Interfraternity Council, President; International club,
Romance Language club, Sigma Tau Gamma, Spanish club.
Kenneth A. Mollet Vandalia
Accounting.



Willa Mollet Center
Social Science.
Lee Willard Moody St. Louis
Speech Pathology, College Players, Oral Interpreters, President; B.S.U.,
treasurer; Assn. of Black Collegians, Omega Psi Phi, President.
Claudia Moore Huntsville
Elementary Education.
David Merle Moore Kahoka
Industrial Arts, Alpha Phi Sigma, B.S.U., Circle K club, secretary; Industrial
Arts club, SNEA.



John William Moore Rock Island, Illinois
Elementary Music Education, Assn. of Black Collegians, Wesley Foundation.
Roger Floyd Moore Mexico
Business Administration, Business Admin. club, Pre-Law club, Young
Democrats.
Beverly Lynn Morgan Bloomfield, Iowa
History, Historical Society.
Dennis Paul Morris Kirksville
Zoology.



Kenneth Lee Morris New Cambria
Industrial Arts.
Stephen John Morris Rathbun, Iowa
Business Administration.
Patrick Michael Morrissey Overland
Elementary Education, A.C.E., Newman Club, SNEA.
Mark Anthony Morrow Ottumwa, Iowa
History, Alpha Phi Omega, Interfraternity Council, Newman club, Phi Kappa
Theta, President, Senior class representative, Tennis.

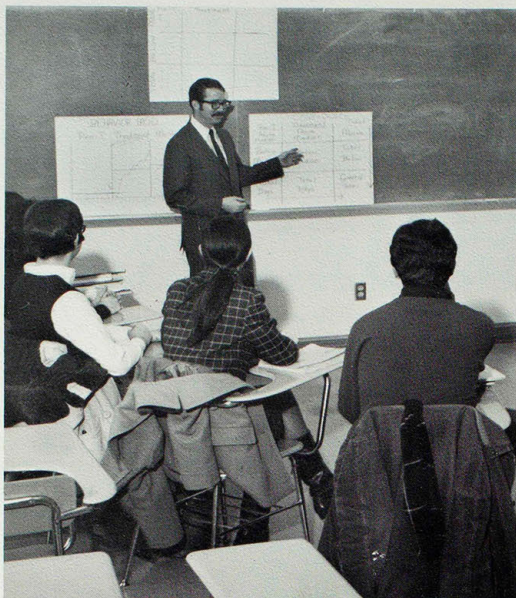

Charts aid instructor's explanation of confidence evaluation.

CLASS OF 1970

- David A. Murray Paramus, N.J.
 Business Administration, Alpha Phi Omega, Psychology Club.
- Linda M. Murray Cedar Rapids, Ia.
 Elementary Education, A.C.E., College Players, Newman Club, SNEA.
- Beverly K. Myers Snyder
 History, Alpha Phi Sigma, Collegiate 4-H Club, Historical Society, Phi Alpha Theta, SNEA.
- Timothy J. Myers Cedar Rapids, Ia.
 History, Historical Society, Romance Language Club, Wesley Foundation, Young Democrats.

- Bruce E. Nadler St. Louis
 Philosophy, Religion, College Players, English Club, International Club, Philosophy Club, Romance Language Club.
- Jacquelyn Neese Rutledge
 Elementary Education.
- George A. Neff Marion, Ia.
 Industrial Education, Industrial Arts Club, SNEA.
- Lois E. Neighbors Unionville
 Physical Education, P.E.M. Club, SNEA, Student Social Committee, W.R.A.

- Janet L. Neill Mexico
 Speech Pathology, S.C.E.C., SNEA, Speech Path. Organization, Young Democrats.
- James E. Nelson Bonaparte, Ia.
 Social Science.
- Nancy A. Nelson Wheaton, Ia.
 Special Education, S.C.E.C.
- John S. Newberry Troy
 Zoology, Phi Lambda Chi.

Richard Morrow
 Seymour, Ia.
 Social Science.

Marcia F.
 Mossbarger

Brookfield
 Physical Education, Alpha Sigma Alpha, Cheerleader, K-Dettes, Panhellenic Council, P.E.M. Club, SNEA, Sophomore Class Officer.



Marilyn G. Mote

Kirkville
 Home Economics Education, Colbecon Club, Kappa Omicron Pi.

Marcia D. Mottet

Ottumwa, Ia.
 Physical Education, Delta Zeta, P.E.M. Club, SNEA, Student Mentor, W.R.A.



Mary C. Moyer

Kirkville
 Social Science.

Michael H. Moylan

West Liberty, Ia.
 Physical Education, Alpha Kappa Lambda.



Paul M. Mulholland

Moberly
 Business Administration, Business Admin. Club.

Phyllis J. Mullenix

Kirkville
 Zoology, Alpha Phi Sigma, Sigma Zeta, W.R.A.

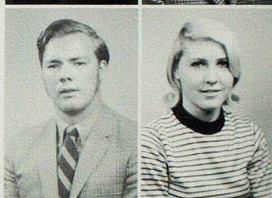



Ned W. Newkirk Macon
 Industrial Education, Industrial Arts Club.
 Veronica J. Nichols Kirksville
 History, Phi Alpha Theta.
 James B. Nicholson Norwalk, Ia.
 History, Historical Society, SNEA, Wesley Foundation.
 Dean T. Nickens Overland
 Sociology, Alpha Kappa Lambda, Student Senate, Councilman.



Roger W. Nimmo Monroe, Ia.
 Physical Education, Tau Kappa Epsilon.
 Cynthia D. Nishomoto St. Ann
 Art, Art Club, International Club.
 Kathy S. Noel Paris
 Accounting, Alpha Phi Sigma, Accounting Club.
 Diane Norris Montgomery City
 English Education, English Club, SNEA.



Raymond H. Norris Wellsville
 Botany, Y.E.S.
 Gerald W. Northcutt New London
 Business Education, Alpha Phi Omega, Business Admin. Club, Gamma Delta,
 Pre-Law Club, Student Senate, Student Social Committee, Beta Sigma Psi,
 Student Union Board, Young Republicans.
 Robert Nunez, Jr. Rockford, Ill.
 Physical Education, Wrestling.
 Capitola J. Oakley Chariton, Ia.
 Sociology, Sociology Club.

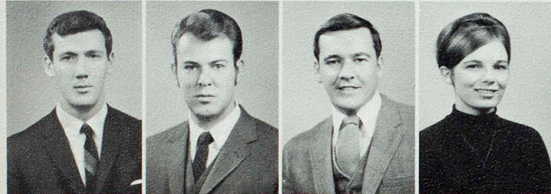

Daniel L. O'Connell East St. Louis, Ill.
 Accounting, Accounting Club, Alpha Phi Sigma, Basketball, Blue Key, Var-
 sity Club.
 Joseph E. O'Donnell Edina
 Geography.
 David Lee Ollar Florissant
 Business Administration, Business Admin. Club, Veteran's Club.
 Judith Ann Omer Quincy, Ill.
 English, Sigma Kappa, SNEA.



Linda L. Ordelleide Warrenton
 Mathematics, SNEA.
 Philip Ordonio Kirksville
 Social Science, International Club.
 Donald E. Orf Canton
 History, Historical Society, Newman Club, Sociology Club, Pre-Law Club,
 SNEA, Young Republicans.
 Patrick M. O'Rourke Parnell, Ia.
 Mathematics, Kappa Mu Epsilon, Newman Club.



Gary E. Osbourne Monroe City
 Business Administration, Business Admin. Club.
 Emma J. Paisley Columbus Junction, Ia.
 Physical Education, P.E.M. Club, SNEA, W.R.A.
 Bertha J. Palmer Granger
 Elementary Education.
 David J. Panther Iowa City, Ia.
 Business Administration, Business Admin. Club, Interfraternity Council,
 Newman Club, Phi Kappa Theta.



Elizabeth M. Payton Novinger
 Music.
 Sandra K. Pearson Raytown
 Nursing, NEMO Singers.
 Amalie B. Perales Hannibal
 Speech and Drama Education, Aeolian Club, College Players, Oral Inter-
 preters, Sigma Sigma Sigma, SNEA.
 Kathryn A. Perdue Ottumwa, Ia.
 History, Young Democrats.

Gary Lee Peterson Kirksville
 Physical Education, Men's Phys. Ed. Club, Phi Sigma Epsilon, SNEA.
 Steven LeRoy Peterson Mediapolis, Ia.
 Business Administration, Business Admin. Club.
 Suzette Kay Pettet Ottumwa, Ia.
 Elementary Education.
 Tom G. Phillips Chillicothe
 Social Science.



William Howard Pickle Mexico
 Chemistry.
 Howard Eric-John Pierson Kirksville
 Mathematics.
 James Albert Pinson Edina
 Agriculture.
 Fontaine C. Piper Staten Island, NY
 Physical Education, Men's Phys. Ed. Club, Alpha Phi Sigma, Football, Tennis, Who's Who.



Ronald Dale Pipes Kirksville
 Philosophy, Philosophy Club, Sigma Tau Gamma, Student Mentor
 Elizabeth Kay Pitts Moberly
 Elementary Education, A.C.E., Sigma Kappa, SNEA.
 Roger Platz La Grange
 Accounting.
 Ronald Mark Plum Lovilia, Ia.
 Business Education, Pi Omega Pi.



Joe Poindexter Denver, Colo.
 Business Administration, Tau Kappa Epsilon, Varsity Club, Wrestling.
 Larry Alan Pollard Palmyra
 Mathematics.
 John Edward Price Nauvoo, Ill.
 Physical Education.
 Roger Lee Probasco Unionville
 Physical Education.



Larry E. Pullins Wayland
 Industrial Education, Industrial Arts Club, secretary.
 William Pyszka Belvidere, Ill.
 Recreation, Young Democrats.
 Karla Quanstrom Davenport, Ia.
 Art, Art Club.
 James R. Ragland Edina
 Business Administration, Business Admin. Club, Newman Club.



Linda Randell Donnellson, Ia.
 Elementary Education, A.C.E., Alpha Phi Sigma, Colhecon Club, College Ushers, Homecoming Queen, 1968-69, Sigma Sigma Sigma, SNEA, Student Mentor.
 Judy Randolph Florissant
 Business Education, Alpha Sigma Alpha, treasurer, K-Dettes, Pi Omega Pi, SNEA, W.R.A., Young Republicans.
 Darrell Ratliff LaPlata
 Business Administration, Business Admin. Club.
 Terry Rau Webster Grove
 Physical Education, Football.



Terry Dean Ray Marshallton, Ia.
 Physical Education, Baseball, Men's Phys. Ed. Club, Phi Sigma Epsilon.
 Donna Reece Kirkwood
 Nursing, Student Nurses Assn., Y.E.S.
 Patricia Reilly Englewood, N.J.
 English, Echo Staff, English Club, Junior Class Officer, Councilwoman, Synapse, Manag. Ed.
 Dianne Reinker Elsberry
 Business Education, Dorm Council, Councilwoman, SNEA.





Allen Renaud Nantucket, Mass.
 Physical Education, Phi Kappa Theta, SNEA.
 Arthur Renstrom Martinsburg
 Mathematics, SNEA.
 Richard Reynolds Chillicothe
 Sociology, Blue Key, Sociology Club, president.
 Beverly Richardson Monroe City
 Special Education, Cardinal Key, Sigma Sigma Sigma, Senior Class Officer,
 Councilwoman: S.C.E.C., Student Senate, Student Union Board.

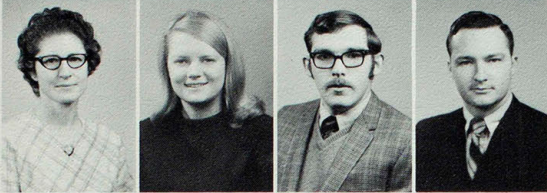

Ethel Richardson Newton
 English.
 Neta Richardson Lucerne
 Business Education, Alpha Phi Sigma, Pi Omega Pi.
 Vincent Rider Farmington, Ia.
 Social Science.
 Larry Rigdon Kirksville
 Accounting, Alpha Phi Omega, Alumni Sec., Alpha Phi Sigma, Baseball, Blue
 Key, Corr. Sec., Co-ed, Blue Key Directory, Business Admin. Club, Kappa
 Delta Pi, Phi Sigma Epsilon, treasurer, Corr. Sec.; Accounting Club, pres.



Connie Riley Kirksville
 Business Education, Pi Omega Pi, SNEA.
 Mary Margaret Risse Kirksville
 English, English Club.
 Marilyn Robbins Kirksville
 Speech Pathology.
 Delbert Roberts Yarmouth, Ia.
 Elementary Education, Veteran's Club.

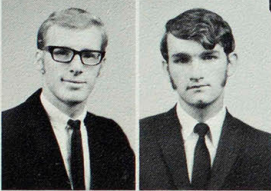

John Roberts
 Louisiana
 Business Administration.
 Kenneth Roberts
 Lancaster
 Accounting, Accounting
 Club.

CLASS OF 1970

Friday afternoon brings smiles and plans for weekend activities.



James Robertson
 Hannibal
 Business Administration,
 Band, Business Admin.
 Club.
 Lyle Robertson
 Cantril, Ia.
 Art Education, Sigma Tau
 Gamma.



Pamela Robertson
 Marceline
 Art Education, Art Club.
 Carolene Robinson
 Waukegan, Ill.
 Nursing, Student Nurses
 Assn.



Stanley Robinson
 Waukegan, Ill.
 Psychology, NEMO
 Singers.
 William Max
 Rockwell
 Hannibal
 Business Education, Pi
 Omega Pi.

Kerwin D. Rohr Louisiana
 Industrial Arts Education, Alpha Kappa Lambda, B.S.U., ECHO
 Staff, Industrial Arts Club, SNEA.

Constance M. Rooker Ottumwa, Ia.
 Speech Pathology, Alpha Sigma Tau, Dorm Council, NEMO Singers,
 Speech Pathology Organization.

Robert A. Rose Burlington, Ia.
 English, English Club, Oral Interpreters, Phi Kappa Theta.

Howard Rosenbluth Fresh Meadows, N.Y.
 Physical Education, Baseball, Men's Phys. Ed. Club, Mu Epsilon
 Nu, Varsity Club.

Samuel C. Ross Memphis
 Pre-Osteopathy, Pre-Osteopathy Club, Veteran's Club.

James G. Roth Palmyra
 Industrial Arts Education.

Richard J. Rother, Jr. St. Ann
 Physical Education, Cross-Country, Junior Class Marshall, Men's Phys. Ed.
 Club, Sigma Tau Gamma, Track, Varsity Club.

Vicki Rottler Traer, Ia.
 Elementary Education.

Deitra S. Rouse Versailles
 Physical Education, PEM Club, W.R.A., vice president.

John K. Ruggeberg DeWitt, Ia.
 History Education, Historical Society, Sigma Tau Gamma, SNEA,
 Sociology Club, parliamentarian.

Thomas O. Rusert Hamburg, N.Y.
 Speech and Drama Education, Oral Interpreters, president, SNEA.

Susan C. Sacco Centerville, Ia.
 Elementary Education, SNEA.

Janet C. Sagaser Elmer
 Nursing, SNEA.

James G. Sahaida Florissant
 Psychology.

Kenneth R. Salsman Hannibal
 Social Science, Young Democrats.

Mary J. Saltgaver Brunswick
 Mathematics, Alpha Phi Sigma, Kappa Delta Pi, SNEA, Kappa Mu Epsilon.

Anne M. Sanderson Hartsburg
 English, Collegiate 4-H Club, treasurer; English Club, Romance Language
 Club.

Stephen N. Sanfilippo Ridge, N.Y.
 History, Alpha Phi Sigma, Blue Key, Historical Society, Phi Alpha Theta,
 Young Democrats.

Gloria Sangeorge Hackensack, N.J.
 Art Education, Art Club, Delta Zeta.

Benny P. Sannicoles Guam
 Physical Education, International Club.

Reflections of the present; ghost of the past - has the old College pond
 returned?

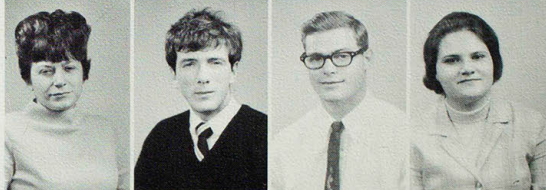
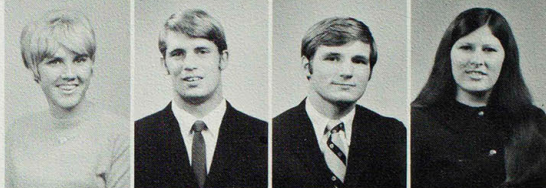
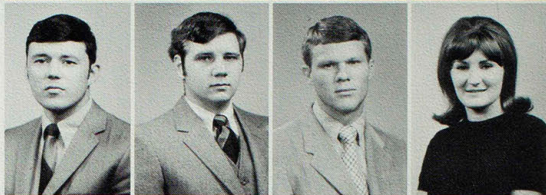

James L. Saucier
 Kirksville
 Business Administration.

Carol A. Sawmiller
 Park Forest, Ill.
 Elementary Education,
 A.C.E., SNEA.



Sue A. Schaffer
 Elsberry
 Business Education.

Virgie M. Scharn
 Harris
 Elementary Education,
 SNEA.

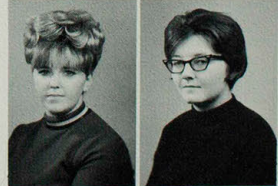

CLASS OF 1970



David C. Scheiing Wapello, Ia.
 Music Education. Aeolian Club, Band, Brass Choir.
 Kristin F. Schick Davenport, Ia.
 Elementary Education, A.C.E.
 David L. Schmidt Atalissa, Ia.
 Business Administration.
 Charles A. Schneider Salisbury
 Business Administration, Newman Club.

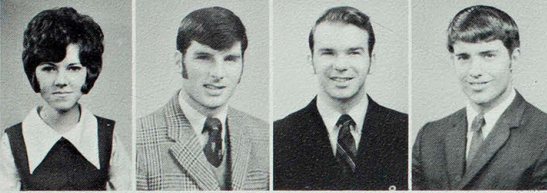

Diana C. Schowe Warrenton
 Business Education, Pi Omega Pi, SNEA, reporter; second vice president.
 Allan J. Schreck Nassau, N.Y.
 History, Interfraternity Council, Sigma Tau Gamma, Student Mentor, Student
 Social Committee.
 Hugh A. Shuetz Kirksville
 Pre-Oecopathy-Zoology, Alpha Phi Omega, ECHO Staff, Pre-Os Club, Sigma
 Tau Gamma, Student Mentor, Who's Who.
 Frederick D. Schulenberg St. Louis
 Zoology, Alpha Phi Sigma, Baseball, SNEA, Tau Kappa Epsilon, Varsity Club.



Nolan L. Schwada Clarence
 Music Education: Aeolian Club, Alpha Phi Sigma, Band, president; Brass
 Choir, Phi Mu Alpha, Wesley Foundation.
 Steven L. Schweizer Burlington, Ia.
 History, Alpha Phi Omega, Dorm Council, Historical Society, Interfraternity
 Council, Mu Epsilon Nu, president; Sigma Tau Gamma, Student Union Board,
 special events committee chairman.
 Gary R. Scott Bloomfield, Ia.
 Agriculture.
 Larry M. Scott Blairsburg, Ia.
 Art, Art Club, B.S.U., Circle K Club, SNEA, Young Democrats.

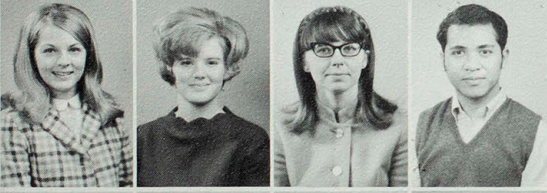

Janet M. Seals Triplett
 Physical Education, Alpha Sigma Alpha, College Ushers, K-Dettes, PEM
 Club, SNEA, W.R.A.
 Donna K. Sees Kirksville
 Elementary Education, Alpha Phi Sigma, Cardinal Key, College Ushers,
 Kappa Delta Pi, treasurer; Panhellenic Council, Senior Class Officer,
 Treasurer; Sigma Kappa, Who's Who.
 Beverly S. Seibert Oskaloosa, Ia.
 History, Alpha Phi Sigma, Historical Society, Phi Alpha Theta, SNEA.
 Venasio P. Sele Samoa
 Speech, International Club, Oral Interpreters.



Karen A. Seroka Florissant
 Physical Education, Alpha Phi Sigma, Delta Zeta, K-Dettes, Newman Club,
 PEM Club, SNEA, Student Mentor, W.R.A.
 Henry S. Sesepasara Samoa
 General Science, International Club, Newman Club, Phi Kappa Theta, Y.E.S.
 Joyce C. Sevits Kirksville
 Speech Pathology, INDEX Editor, ECHO Staff, English Club, Sigma Kappa,
 Speech Pathology Organization, Student Mentor, Student Social Committee.
 Nadereh M. Shaghafi Iran
 Business Education.



Henry W. Shebitz Levittown, N.Y.
 English, ECHO Staff, INDEX Staff, Sigma Tau Gamma, Synapse.
 Robert L. Sheesley Oskaloosa, Ia.
 Political Science, Historical Society, SNEA.
 Linda J. Sheets Ollie, Ia.
 Elementary Education.
 Craig J. Shellady Iowa City, Ia.
 Art Education, Art Club, SNEA.

CLASS OF 1970

Jerry C. Shelton Unionville
 Social Science, Sigma Tau Gamma.
 Stewart Edwards Shepard Mystic, Ia.
 Business Education.
 Linda Jean Shoush Macon
 Vocational Home Economics, B.S.U., Colhecon Club, NEMO Singers, SNEA.
 Sam Henry Shrauner Alexandria
 Business Administration.

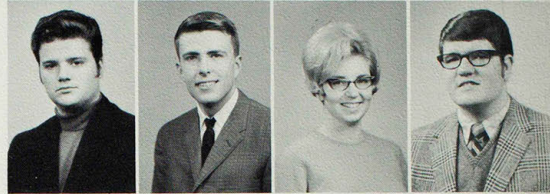

Roberta Elizabeth Shreffler Novinger
 Nursing, Student Nurses Association.
 Jeana Rahe Shults Ewing
 Business Education, Band, Clarinet Choir, College Ushers, Delta Zeta,
 English Club, Pi Omega Pi, SNEA.
 William E. Siegel St. Louis
 History, Alpha Phi Omega, Mu Epsilon Nu, Sigma Tau Gamma.
 George Simmons, Jr. St. Louis
 Physical Education, Assn. of Black Collegians, Kappa Alpha Psi, Wrestling.



Janet Elaine Simmons Novinger
 Music, Aeolian Club, Band, Orchestra.
 Pamela Joan Simpson Ottumwa, Ia.
 Music Education, Aeolian Club, Band, NEMO Singers.
 Frank William Sims Ottumwa, Ia.
 History, Alpha Phi Sigma, Art Club, Blue Key, Historical Society, Inter-
 Fraternity Council, Phi Alpha Theta, Phi Sigma Epsilon, Student Union
 Board, Veteran's Club.
 Charles W. Singleton, II Bevier
 Economics, Phi Sigma Epsilon, Pre-Law Club, Veteran's Club.



Michael Joseph Sisul Centerville, Ia.
 Social Science.
 Gregory Gus Skinner Tuscola, Ill.
 Physical Education, Football, Men's Phys. Ed. Club, PEM Club, Phi Sigma
 Epsilon, Varsity Club.
 Mary A. Skinner Kirksville
 Sociology.
 Cheryl Ann Skow DeWitt, Ia.
 Nursing, Student Nurses Association.

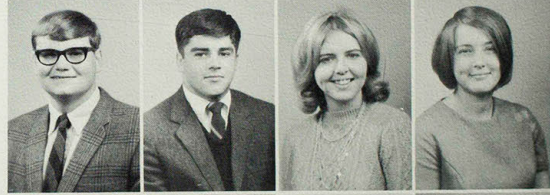

John Harrison Slaton Madison
 Agriculture, Agriculture Club, Phi Lambda Chi, Wesley Foundation.
 Timothy John Slavin Lancaster
 Industrial Arts.
 Steven Thomas Slocum Burlington, Ia.
 Business Administration, Business Admin. Club.
 Nancy Jean Sloggett Rockford, Ill.
 Physical Education, PEM Club, SNEA, Wesley Foundation, W.R.A.



Beverly J. Smith St. Louis
 English, Assn. of Black Collegians, Delta Sigma Theta, English Club, INDEX
 Staff, Oral Interpreters, Panhellenic Council, Synapse Staff.
 John Edward Smith Memphis
 Social Science.
 Joneane L. Smith Libertyville, Ia.
 Nursing, Student Nurses Association.
 Joseph H. Smith Cedar Falls, Ia.
 Business Administration, Business Admin. Club.



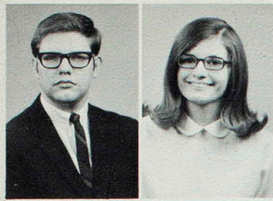

Larry Joe Smith
Macon
Political Science.
Lynn Badaracco
Smith
Mexico
English, English Club,
SNEA.



Terry Joe Smith
La Plata
Industrial Education, Alpha Phi Omega, Industrial Arts Club, Phi Lambda Chi, SNEA.
Jean Anne Sojka
Riverside, Ia.
Elementary Education.

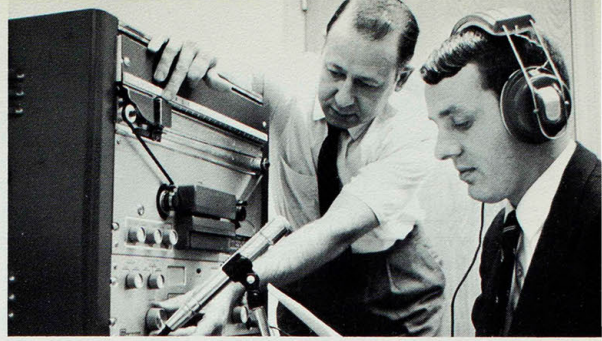

Forward-looking faculty employs modern methods of classroom communication.



Robert Elliott Soule Burlington, Ia.
Music Education, Aeolian Club, Orchestra, Phi Mu Alpha.
Kenneth Kamper Sowers Alexandria
Business Education, Pi Omega Pi, Sigma Tau Gamma, SNEA, Who's Who, Mu Epsilon Nu.
Sheryl Louise Spain Albia, Ia.
Art Education, Art Club, Dorm Council.
John Robert Sparks Kirksville
Zoology, Alpha Phi Omega, Baseball, Pre-Os Club.



Ann Donegal Spear Des Moines, Ia.
Elementary Education, A.C.E., SNEA.
Michael Payne Spears Jamesport
Art Education, Art Club, B.S.U., Freshmen Class Officer, president, SNEA.
David George Spencer Monroe City
Asian History.
Alan Linder Spurgeon Wayland
Geography, Aeolian Club, NEMO Singers, Phi Mu Alpha, Young Republicans.

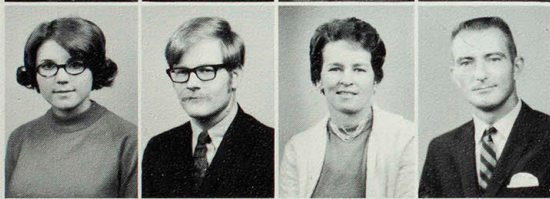

Marna Lucille Stabler Washington, Ia.
Art Education, Young Democrats.
Ronald Dean Stabler Iowa Falls, Ia.
Business Administration, Business Admin. Club.
V. Sue Stanton Trenton
Art Education, SNEA.
Billy Reed Steele Wellsville
Industrial Arts.



Bobby L. Steele Kirksville
Business Education, Alpha Phi Sigma.
Ronald Gene Sterchi Olney, Ill.
Physical Education, Basketball, Student Senate, vice president, Tennis, Varsity Club.
Cheryl Ann Stewart Hannibal
Music Education, Aeolian Club, NEMO Singers.
Jamie Ann Stone Brooklyn, Ia.
Physical Education, PEM Club.

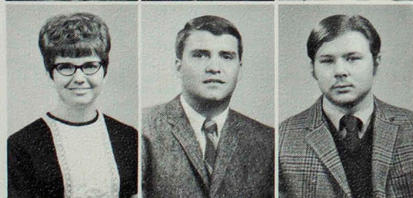

Evelyn Fern Stoner Mendon
Business Education, Alpha Phi Sigma, Pi Omega Pi, SNEA.
John Robert Stotts East Moline, Ill.
Physical Education, Veteran's Club.
Gary L. Strand Central City, Ia.
Speech, College Players, Oral Interpreters.



Excavation for a new heating tunnel under Marian Street connected the Pickler Memorial Library, Student Union, Science Hall, Baldwin Hall and future buildings.

CLASS OF 1970

- Ronald F. Sundling St. Louis
English.
- Doris E. Swan Seymour, Ia.
Elementary Education, ACE, Elem. Majors Chorus.
- Lynn Renee Swann St. Louis
Physical Education, Assn. of Black Collegians, Dorm Council, Panhellenic Council, SNEA, WRA, Student Review Board, Student Union Board, Delta Sigma Theta, president, Extramural Volleyball.
- Thomas Swearingen Kirksville
Zoology, Agriculture Club, Freshman Class Officer, councilman.
- Marilyn K. Swift Keokuk, Ia.
French.
- Becky S. Swisher Palmyra
Home Economics, Alpha Sigma Alpha, Colbecon Club, K-Dettes, Panhellenic Council, SNEA.
- Perry Dean Swofford Spickard
Industrial Education, Industrial Arts Club.
- Pamela Jo Sylvara Kirksville
Elementary Education, Alpha Phi Sigma.

- Robert F. Symons St. Petersburg, Fla.
Business Administration.
- Robert G. Tade Lancaster
Industrial Education, Industrial Arts Club.
- Carol Kay Tadeleski Burlington, Ia.
Home Economics, Colbecon Club, Dorm Council, SNEA.
- Dorothy Jean Tague Gorin
English.

Judith Anne Stroeber
W. Des Moines, Ia.
Business Administration,
Beta Tau Delta, Business
Admin. Club, ECHO
Staff, Young Republicans,
secretary-treasurer.

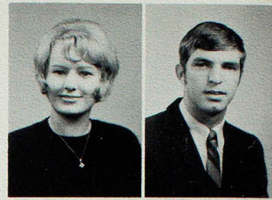

David Struttman
Rhineland
Business Administration,
Basketball, Business Ad-
min. Club.

Helen Ann
Struttman
Kirksville
Business Education, Pi
Omega Pi.



Donald A. Stuart
Riverside, Ia.
Social Science.

Thomas E. Stuck
Moberly
Physical Education.

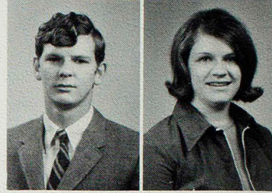

Linda K. Stude
Warrenton
Mathematics, Alpha Phi
Sigma, SNEA, reporter;
Student Review Board,
secretary; Kappa Mu
Epsilon, secretary.

David L. Stull
Mexico
Biology, Alpha Phi Ome-
ga, YES.

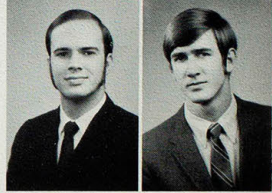

Larry W. Stutler
Milan
Agriculture, Agriculture
Club.

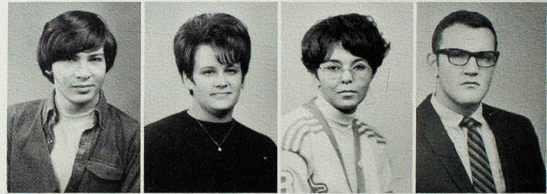



Michael F. Tait Washington, Ia.
Accounting.
Carroll E. Tankesley Lexington
Elementary Education. ACE; Junior Class Officer, treas.; Sigma Sigma
Sigma; SNEA; Student Mentor.
David M. Tanner Ferguson
English, Circle K Club, SNEA, Wesley Foundation, Synapse Staff.
Susan V. Taulbee Versailles
English, English Club.



Barbara Joy Taylor Albia, Ia.
Elementary Education. ACE, Assn. for Childhood Ed., SNEA.
Jeanne C. Taylor Palmyra
Mathematics, Alpha Sigma Alpha, president; K-Dettes, secretary; Kappa
Mu Epsilon, SNEA; Student Review Board.
Raymond Taylor Morton Grove, Ill.
Political Science, Student Review Board, Student Union Board, Young
Democrats.
Ruth E. Taylor Kansas City
Elementary Education. ACE, International Club.



Timothy J. Tebockhorst Washington, Ia.
Accounting, Alpha Kappa Lambda.
Gloria J. Tedrow Fairfield, Ia.
Elementary Education, Alpha Sigma Tau, vice-pres., sec.; NEMO Singers;
Panhellenic Council; SNEA.
Stephen H. Tellier Arlington Heights, Ill.
Biology.
Patricia Ann Tesdall Jewell, Ia.
Elementary Music, Gamma Delta.



Larry D. Theerman Warrenton
Agriculture, Agriculture Club, president.
Dwayne L. Thomas Ft. Madison, Ia.
Business Administration, Business Admin. Club, Dorm Council.
Ada E. Thurman Monroe City
Physical Education, Beta Tau Delta, PEM Club, SNEA, Student Social
Committee, W.R.A.
Ching-Wen Tien Taipei, Taiwan
Mathematics.



Eugene D. Timmerberg Rhineland
Business Administration.
Annette Y. Titus St. Louis
Biology and Nursing, Assn. of Black Collegians.
John D. Tollenaar Kirksville
Mathematics.
David H. Toops Kahoka
Social Science, Alpha Phi Sigma, SNEA, Tau Kappa Epsilon, Young Republicans,
Mu Epsilon Nu.

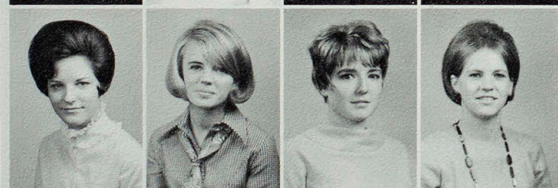

Geraldine Mary Toth Foristell
Business Education, Newman Club.
Patricia L. Trent Kirksville
Speech Pathology, Alpha Phi Sigma; Alpha Sigma Alpha, president; Cardinal
Key; College Ushers; K-Dettes; Oral Interpreters; Panhellenic Council;
Speech Path. Organ.; Who's Who.
Jeannine A. Truitt Linneus
Home Economics, Colhecon Club.
Edna Rose Trump Trenton
Art Education, Art Club, SNEA.



Stephen B. Tudeen Springville, Ia.
Agriculture, Agriculture Club.
Lui T. Tuitele American Samoa
Zoology, Alpha Phi Omega, International Club, Newman Club, YES, Phi
Kappa Theta.
Sandra Sue Turner Kirksville
Elementary Education, ACE, Elem. Majors Chorus, SNEA, Wesley Foundation.
Darlene R. Tuttle Kirksville
Physical Education, Beta Tau Delta; Freshman Class Officer, secretary;
PEM Club.

Judy Twillman St. Louis
Physical Education, Alpha Sigma Alpha, Cardinal Key, K-Dettes, Pres.,
PEM Club, SNEA, W.R.A.

Gary Twining Muskegon, Mich.
Zoology, Pre-Os Club, Veteran's Club.

John Uhl Ferguson
Speech Education, Circle K Club, College Players, English Club, International
Club, Newman Club.

Carolyn Umphress Des Moines
Elementary Education, Alpha Sigma Alpha, Corr. Sec., A.C.E., Dorm Council,
Freshman Representative, SNEA, Young Republicans.

Tim Urban Lombard, Ill.
Special Education, Alpha Kappa Lambda, Interfraternity Council, Senior
Class Officer, Vice-President.

Linda Van Der Wilt Monroe, Ia.
Social Science.

Rolland Vander Zyl Greentop
Geography, Blue Key, SNEA, Young Democrats.

Loren Van Essen Tracy, Ia.
Sociology.

Bennie Van Toorn Allerton, Ia.
Business Administration.

Carol Vass Bevier
Business Education, Pi Omega Pi, SNEA.

Wayne Veach Livonia
Industrial Education.

Madonna Ventling Webster City, Ia.
Physical Education, Gamma Delta, PEM Club, SNEA, W.R.A.

Barbara Kay Vogeler Buckingham, Ia.
Business Education, Pi Omega Pi.

Naomi Volmert Waukegan, Ill.
Nursing.

Patricia Wadlin Callao
Business Education, Alpha Phi Sigma, Band, Beta Tau Delta, Secretary,
Treasurer, Delta Zeta, Orchestra, Panhellenic Council, Majorette, Pop
Orchestra.

Frank Wagner Chicago, Ill.
Physical Education, Football, Freshman Class Officer, Varsity Club, Phi
Sigma Epsilon.

Kristine Wagner Washington, Ia.
Elementary Education.

Gary Waite Baring
Agriculture, Agriculture Club, Alpha Phi Omega.

Danny Walker Shelbina
Agriculture, Agriculture Club.

Paulette Walker Centralia
Mathematics, Alpha Phi Sigma, Collegiate 4-H Club, Dorm Council, Pres.,
Councilwoman, SNEA, Kappa Mu Epsilon, Vice-President.

Anita Wallace Green Castle
Business Education, Pi Omega Pi, Historian, Reporter, SNEA.

Janis Walter Grand Ridge, Ill.
Home Economics, Wesley Foundation.

William Walton Montgomery City
Social Science.

Yee-Foung Paul Wang Taiwan
English.

Randy Ward Milton, Ia.
Special Education.

Robert Warren Chula
Business Administration, Alpha Phi Omega, Bus. Adm. Club, Interfraternity
Council, Phi Sigma Epsilon.

Jane Watkins Lancaster
Music Education, Aeolian Club, SNEA, Young Democrats, SAI, Music Sorority.

Shirley Watson Kirksville
English, Alpha Phi Sigma, Coll. 4-H Club, English Club, His. Society, SNEA,
Sec., Student Mentor, Wesley Foundation.





Thomas Watson Ft. Madison, Ia.
 Industrial Arts. Industrial Arts Club.
 Marjorie Weatherly Storm Lake, Ia.
 Elementary Education. A.C.E., Alpha Phi Sigma, A.C.E., Sigma Kappa,
 SNEA, Speech Path. Organization, Wesley Foundation, Vice-President.
 Deborah Weaver Farmington, Ia.
 Business Education. Echo Staff, Sigma Sigma Sigma, SNEA, Young Republicans.
 Marilyn Weaver Memphis
 Elementary Education. SNEA.



Paul Weber Palatine, Ill.
 Physical Education. Phi Sigma Epsilon.
 Jim Weggen Muscatine, Ia.
 English Education.
 Maxine Wegner Bloomfield, Ia.
 Physical Education. PEM Club, SNEA, W.R.A.
 Mary Jean Wehmeyer Moberly
 Physical Education.



Lawrence Wendel St. Louis
 English, Phi Lambda Chi, Synapse, Man. Ed., Copy Ed., Index, Feature Editor,
 Index.
 Marsha Welde Kirksville
 Home Economics, Colhecon Club, Kappa Omicron Pi.
 Carolyn Wells Elsberry
 Business Education. Dorm Council, Vice-Pres. SNEA.
 John Welsh Keokuk, Ia.
 Biology.



Robert Wendt
 Mill Grove
 Agriculture, Agriculture
 Club.
 Lynda Wenneker
 Lancaster
 English, Alpha Sigma
 Alpha, English Club,
 SNEA.

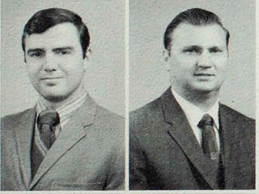

Darrell Wheeler
 Rockford, Ill.
 Speech Pathology, Inter-
 fraternity Council, Oral
 Interpreters, Speech
 Path. Organization,
 President, Tau Kappa
 Epsilon, Sergeant at
 Arms.
 Albert White
 La Plata
 Mathematics.

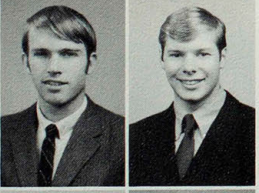

Stephen White
 Princeton, Ill.
 English, English Club,
 Phi Kappa Theta, Sec-
 retary, Y.E.S., Synapse,
 Bus. Manager.
 Steven James White
 Bay Shore, N.Y.
 English, English Club.



Hal Whiteaker
 Manchester
 History, Alpha Phi Ome-
 ga, Historical Society,
 Interfraternity Council,
 Phi Alpha Theta, Sigma
 Tau Gamma, Corr. Sec.,
 SNEA.
 Rober Whitman
 Cedar Falls, Ia.
 Industrial Education.

CLASS OF 1970

Women's honors dorm, Grim Hall, houses those with certain grade or age qualifications.



Janet Kay Whiteside Kansas City
 Business Education, Sigma Sigma Sigma.
 Karen Dianne Wick Mount Union, Ia.
 Elementary Education, A.C.E., SNEA.
 Lloyd Richard Wiese Rhodes, Ia.
 Industrial Arts, Football, Track, Varsity Club.
 Benita Kay Wiesemann La Grange
 Social Science, Alpha Phi Sigma, Historical Society, SNEA.



Priscilla Ruth Wiley O Fallon
 Vocational Home Economics, Colhecon Club, SNEA.
 Danny Joe Wilford Trenton
 Psychology, Business Administration, B.S.U., International Club, Psychology Club.
 Jane Alice Willett Milwaukee, Wis.
 Nursing, Student Nurses Association.
 Cynthia L. Williams Monroe City
 English, SNEA.



Barbara Jean Willows Hannibal
 English, Alpha Sigma Alpha, SNEA.
 Kenneth Dale Willows Kirksville
 Business Administration, Business Administration Club.
 Mary Jean Wills Scales Mound, Ill.
 History.
 Ronald David Wilmesherr Washington
 Practical Arts, Newman Club, Tau Kappa Epsilon, Track.

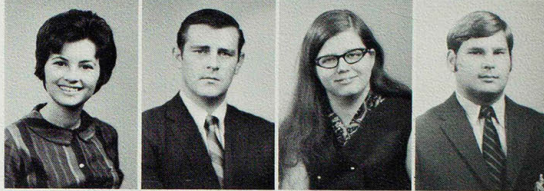

Audrey Marie Wilson Kirksville, Mo.
 Art.
 Brewer Wilson Des Moines, Ia.
 Business Administration and Education, Business Administration Club.
 Cheryl Lynn Wilson Florissant
 English, Beta Tau Delta, Delta Zeta, president; ECHO Staff, English Club, Panhellenic Council, SNEA, Student Mentor.
 Gregory Lee Wilson Centralia
 Physical Education, Football, Varsity Club.

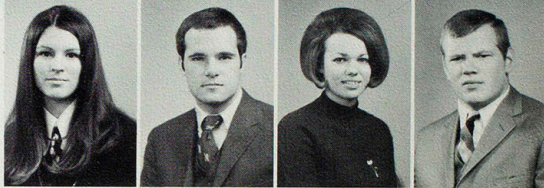

Karen Gail Wilson St. Louis
 History, Historical Society, Psychology Club, SNEA, W.R.A., Young Democrats.
 William Alan Wilson La Belle
 Business Administration, Alpha Phi Omega, Alpha Phi Sigma, Interfraternity Council, Men's Physical Education Club, Sigma Tau Gamma, treasurer; SNEA, Student Marshall, Student Mentor, Student Union Board, Who's Who.



The Kennels, bunkhouse of many Bulldog athletes, is the hub of NMSC football adventures.

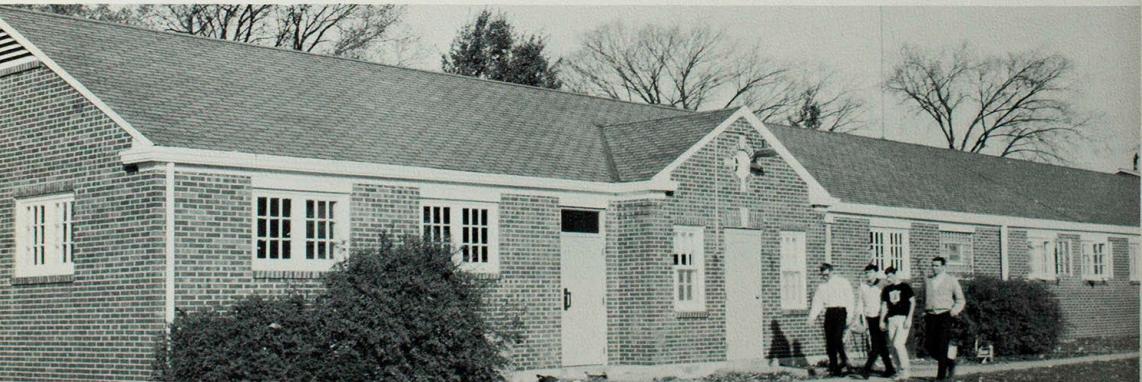

CLASS OF 1970



Terrence Eugene Winters Plymouth, Ill.
Physical Education, Basketball, Varsity Club, Young Republicans.
Robert Edward Wiskirchen Ewing
Business Administration.
Constance Carmilla Wolf Eldon, Ia.
Elementary Education, A.C.E., Alpha Phi Sigma, Elementary Majors Chorus,
SNEA.
Boyce Alan Wooley Dexter
Physical Education, Football, Men's Physical Education Club, Varsity Club.



Janet Kay Woolley Essex
Physical Education, PEM Club, W.R.A.
Dottye L. Wooten Mexico
History, Historical Society, Sigma Kappa, SNEA, Student Mentor.
George Louis Wosmansky Pine Lawn
Physical Education, Alpha Kappa Lambda, Basketball.
Ann M. Wright Kansas City
Business Education, ECHO Staff, Pi Omega Pi, Sigma Sigma Sigma, SNEA,
Wesley Foundation, Young Democrats.

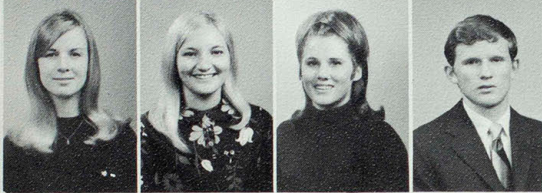

Nancy Sheryl Wright Kirksville
Home Economics, Colhecon Club, Delta Zeta.
Janet Lea Wulf Washington, Ia.
Elementary Education, A.C.E., Alpha Sigma Alpha, vice president; Elementary
Majors Chorus.
Cordelia Marie Yager Monroe City
Physical Education, Girls Basketball, Newman Club, PEM Club, W.R.A.
Joseph T. Yager Kirksville
Physics, Blue Key, editor; Radio Club, Sigma Zeta, president.



Anthony Joseph Yates Monroe City
Agriculture, Agriculture Club, Collegiate 4-H Club, INDEX Staff, Newman
Club.
Sharon Marie Zeigler Mexico
Elementary Education, A.C.E., SNEA.
Richard Zinnert Kahoka
Philosophy and Religion.

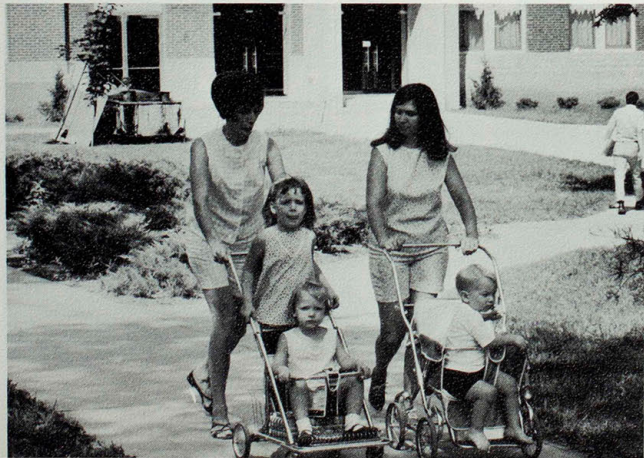

Married students with their children take advantage of a sunny afternoon, for a stroll around the campus.

Patricia Adams St. Louis
 Timothy Agnew Burlington, Ia.
 Thomas Alexander Princeton
 Steven Allen Richland, Ia.
 Dorothy Almond Hannibal

Nicholas Altieri Chicago, Ill.
 Gay Anderson Lancaster
 James Anderson Moulton, Ia.
 Mark Anderson Rock Island, Ill.
 Mary Anderson Olds, Ia.

Robert Anderson Madrid, Ia.
 Ruth Angel Vandalia
 Kamel Aosey Cedar Rapids, Ia.
 Wanda Armstrong Mystic, Ia.
 Ronald Asher Warsaw, Ill.

Robert Ault Brentwood
 David Ayers Macon
 Jo Ann Azar Moscow Mills
 Judith Baczek Round Lake Park, Ill.
 Dorothy Bagby Huntsville

Mary Bagley Shelbina
 Mooreen Baker Kahoka
 Robert Baker Atlanta
 Theodore Baker St. Louis
 Christos Bakes Stamford

Richard Ball Kirksville
 Judith Bankson Mystic, Ia.
 Catherine Barker Coggon, Ia.
 Steven Barnett Guthrie Center, Ia.
 Mary Jane Bartels Carrollton

Teresa Bartow Purdin
 Georgia Baskett Laclede
 Donna Battaglia New Milford, N.J.
 John Beale LaPlata
 Brenda Beaty Mexico



CLASS OF 1971

The State Park is a well-known, unofficial extension of classes in general education and recreation.



Linda Beaver Hannibal
 George Beeler Lancaster

Ann Begeman Monroe City
 Teryl Behncke Davenport, Ia.

Mary Lou Behring Emden
 Rebecca Bendlage Ft. Madison, Ia.

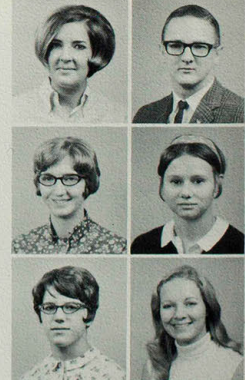



Margaret Benjamin Donnellson, Ia.
 Luther Bennet Kirkwood
 Janice Bennett Keytesville
 Mary Benson Carbondale, Ill.
 Charles Berkeley Amboy, Ill.

Jeanne Berrier Boone, Ia.
 Johna Berryman St. Charles
 George Betz Ridge, N.Y.
 William Beucke Hannibal
 Linda Bier Palmyra

Steven Black Mediapolis, Ia.
 Robert Blankenship Palmyra
 Susan Bleigh Hannibal
 Clarence Blessing New London
 Helen Bliefnick Salisbury

Karl Bode Kirksville
 Donald Bogert Drakesville, Ia.
 Robert Bohrer Sherrill, N.Y.
 David Boley Marceline
 Steve Bond Aftton

James Boswell Mexico
 Nancy Boothby Monmouth, Ill.
 Patrick Botticelli Waterford, N.Y.
 David Bouge Burlington, Ia.
 Dee Bowles Unionville

Michael Bowles Appleton City
 Arlene Bowen Novelty
 John Bowen Cincinnati, Ia.
 Michael Bradley Kirksville
 Perry Bradshaw Kirksville

Sheri Brandow Moberly
 Thomas Breidenstein Buffalo, N.Y.
 Diana Brendel Muscatine, Ia.
 Catharine Brennecke St. Louis
 Vernon Brewer Kansas City

William Brinkman Liberty, Ill.
 Richard Brobst Meadville
 Richard Brooks Keokuk, Ia.
 Joan Broughton Florissant
 Douglas Brown Vernon, N.Y.

Thomas Bruening St. Charles
 George Bruer St. Charles
 Robert Bruner Ottumwa, Ia.
 Gary Buckley Worcester, Maine
 Steven Budde St. Louis

Frank Buell Kansas City
 Eugene Burger Newton, Ia.
 Jack Burkhalter Ottumwa, Ia.
 Melicent Burnaugh Davenport, Ia.
 Deborah Burt Fulton

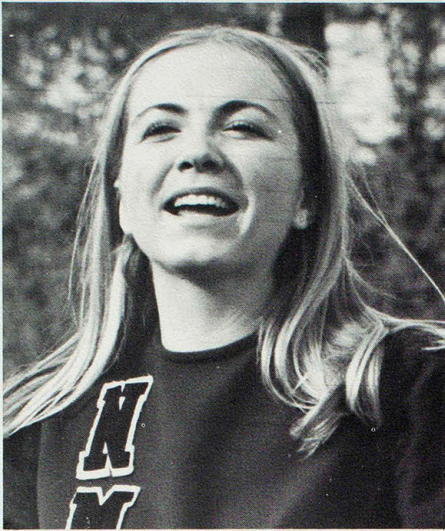

Junior, Paulette Kautz, is an ambassador of school spirit for all Bulldog athletic ventures.

CLASS OF 1971

Laurie Campbell Davenport, Ia.
 Donald Cantrell Quincy, Ill.
 Gene Capps Des Moines, Ia.
 Ronald Carris Packwood, Ia.
 Kenny Carroll Bedford, Ia.

Jerry Cathcart Auxvasse
 Robert Cerven Weldon, Ia.
 William Chalek Lombard, Ill.
 Robert Chamberlain Palmyra
 Edda Chang Panama

Velda Chatman Farmington
 Gayle Christen Centralia
 Karen Christopher Jamesport
 Bernice Cistrunk Gary, Ind.
 Charles Claggett Shelbina

Lou Ann Clark Edina
 Catherine Cloninger Louisiana
 Carol Clover Stronghurst, Ill.
 Mary Cobb Hannibal
 David Cochran Milan

Dennis Cockshoot Muscatine, Ia.
 Jerry Coker Kirksville
 Larry Coles Russell, Ia.
 Carl Collins St. Louis
 Kathy Collins Laclede

Carol Buxman New London
 Michael Byrne St. Louis

Linda Cagle St. Charles
 Robert Cagle St. Charles

Jacqueline Cahalan Edina
 James Cain Galva, Ill.

Sheila Caldwell Macon
 Ruth Calhoun Pleasantville, Ia.

Joyce Campbell Mediapolis, Ia.
 Judith Campbell Mediapolis, Ia.

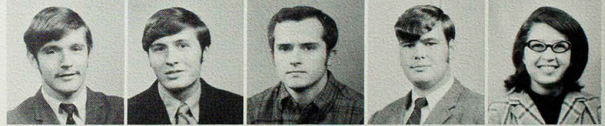



David Comegys Carlisle, Ia.
 James Compton Milan
 James Cooper Kirksville
 Marcia Cortelyou Stronghurst, Ill
 Rita Cottom Oneida, Ill.

Lois Cragen Frankford
 David Cranston Glenwood, N. Y.
 Barbara Crawford Belton
 Connie Croskery Ft. Madison, Ia.
 Carol Crouch Browning

Francis Crow Paris
 Joyce Crull Portland
 John Curry Moberly
 Franklin Curtis Laddonia
 Terry Daggett Camp Point, Ill.

Beverly Dahms Marshalltown, Ia.
 Mike Daily Lock Springs
 Marcia Dane Williamsburg, Ia.
 Jack Dannull Trenton
 William Daus St. Louis

Sue Daugherty Oskaloosa, Ia.
 David Davis Burlington, Ia.
 John Davis Laclede
 Sharon Dawson Moberly
 Margaret De Bruin Hannibal

John Dedrick Laclede
 James Defebo Waynesville
 Rose De Meulenaere Victor, Ia.
 Steven Derr Keokuk, Ia.
 Frank Dickey Jackson

Virginia Dieterich Kahoka
 Robert Doak St. Louis
 John Dodge Kirksville
 Dennis Dougherty Ottumwa, Ia.
 Martha Douglas St. Louis

Manouch Dowlatshahi Kermanshah, Iran
 Gary Drummond Farmington, Ia.
 Terry Dudley Centerville, Ia.
 Phillip Duncan Greentop
 Michael Dunn Wentzville

Terry Dykstra Oskaloosa, Ia.
 Kathy Easley Hannibal
 Becky Eccles Burlington, Ia.
 Pamela Edwards Chula
 Steve Eisenhower Clinton, Ia.

Janet Ell St. Charles
 Janet Ellerhoff Sperry, Ia.
 Marcia Elliott Farmington, Ia.
 Bobbretta Elliston Des Moines, Ia.
 Jean Emery Clarksville

Jeanne Epperly Milton, Ia.
 Joyce Erb Perry
 Al Erwin Greentop
 Bonita Evans Warrenton
 David Evans Brentwood

Joseph Evans Meadville
 Ruth Evans Williams, Ia.
 Williams Evans Burlington, Ia.
 William Farmer Kirksville
 Linda Featherston Moberly

Arthur Feldman II Illinois City, Ill.
 Marilyn Fenton Trenton
 Dennis Fessler Macon
 Tommy Fevurly Leavenworth, Kan.
 James Fiscus Kirksville

Mary Fisher Wellman, Ia.
 Betty Flack Davenport, Ia.
 Diane Fleddermann St. Louis
 Richard Floyd Knoxville, Ia.
 Nancy Fountain Kirksville, Ia.

Wayne Fowler Washington
 Susan Frahm Burlington, Ia.
 Robert Freitag Scotch Plains, N.J.
 Patricia Fridley Union
 Michael Fritz Washington, Ia.

David Froneberger St. Louis
 Donald Frueh Dallas, Ia.
 Sandra Frueh Donnellson, Ia.
 Ruth Gabel St. Louis
 Sally Galvan Ottumwa, Ia.

Kathleen Gass St. Louis
 Douglas Gebelein Emerson, N.J.
 Carolyn Germain Emerson, N.J.
 Greg Gettings Ottumwa, Ia.
 Janice Giles Bloomfield, Ia.

Kenneth Glover Newark
 Beverly Golston Ottumwa, Ia.
 Gary Gooch Hurland
 Edward Good Bloomfield, Ia.
 Dianna Goodman Rose Hill, Ia.

Linda Gordy Bloomfield, Ia.
 Dennis Graser St. Louis
 Katherine Graves Kirksville
 Dennis Gray St. Charles
 Barbara Green St. Louis

Donald Green Hannibal
 William Green Florissant
 Edith Grieshaber St. Louis
 Christopher Griffin Trenton
 Martha Griffin Wheaton, Ill.





Gwendolyn Groharing Davenport, Iowa
 Roletta Gronewold Kirksville



William Gronewold Kirksville
 Richard Grugin Callao



John Haack Marengo, Ia.
 Patricia Haak Moberly

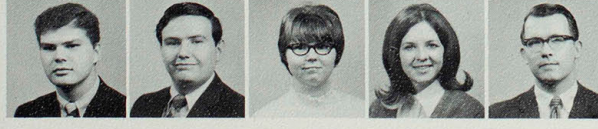

International students from Thailand demonstrate their Soccer techniques.

CLASS OF 1971

Gerald Hackmann Marthasville
 Patrick Haggard Ft. Madison, Ia.
 Marilyn Haggy Ethel
 Loretta Hale Vandalia
 Linda Hamill Center

Diane Hamilton Quincy, Ill.
 Louis Hamilton St. Louis
 Bonnie Hamm Bucklin
 Mark Hansen Mt. Pleasant, Ia.
 Darrell Hanslow Fulton

Ronnie Hargrave Linneus
 Jerry Harkey Kirksville
 Charles Harland Shelbina
 Alan Harman Bynumville
 Greta Harris Macon

Stephen Harrison Holliday
 Harold Harshbarger Salem, Ia.
 Hassine Hassen Mexico
 Martha Hatfield Hamilton, Ill.
 Thomas Hawk Grundy Center, Ia.

Sandra Hawkins West Alton
 Wayne Hawkins Kirksville
 Jerry Hayden Moravia, Ia.
 Terry Hayden Keokuk, Ia.
 Joan Heady Bloomfield, Ia.

Albert Heitz Ft. Madison, Ia.
 Marsha Hellenthal Ft. Madison, Ia.
 Max Helms New Boston
 David Henness Milan
 Samuel Hensen Winfield

William Hess Jr. Endwell, N.Y.
 Robert Hickman Moberly
 Sherry Hicks Memphis
 Mary Higgins Churdan, Ia.
 Timothy Hirner Hannibal

Roger Hodapp Harlan, Ia.
 Brenda Hodgins Mexico
 Nancy Hofer Iowa City, Ia.
 Donalee Hohstadt Arbella
 George Hogg Chicago, Ill.

Janet Holder Hannibal
 Gary Holliday Winterset, Ia.
 Stephen Holmes Fairfield, Ia.
 Betty Holzhauser Burlington, Ia.
 Lawrence Hood Marceline

T. Michael Hooker Washington, Pa.
 Shirley Hopmann Lemay
 Edward Horack St. Louis
 Marcheita Horne St. Louis
 Vicky Hotop Davenport, Ia.

Dale Houck Van Wert, Ia.
 Karen House St. Louis
 Vicki Houston Keokuk, Ia.
 Roger Howery Marshall
 Deborah Hrstka Unionville

Robert Hrstka Lawson
 Rita Hubbard New Florence
 Donald Hubbard Drakesville, Ia.
 Rita Huefmeier Wentzville
 Patricia Huff Keokuk, Ia.

Roger Huff Bonaparte, Ia.
 Nancy Hulen Lancaster
 John Hunt Ottumwa, Ia.
 William Hurst London Mills, Ill.
 Mansour Iran Ianesh Iran

Barbara Ingram Centralia
 Joyce Ingram Ames, Ia.
 Rebecca Inlow Kahoka
 James Inlow Bowling Green
 Katherine Ingels Cedar Rapids, Ia.

CLASS OF 1971

Crosswalks and make-shift bridges are in abundance across the campus as tunnel and safety construction continues in high gear.



Danny Jackson Kellogg, Ia.
 Willette Jackson St. Louis

Patricia Jacobs Ottumwa, Ia.
 Patricia S. Jacobs Kirksville

Thomas Jaeger Washington
 Steven James Brookfield

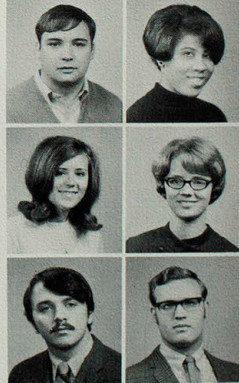



Mark Jefferson Kirksville
 Jean Johns Queen City
 Aubrey Johnson Kennett
 David Johnson Winfield, Ia.
 Donna Johnson Ft. Madison, Ia.



Dwana Johnson Springfield, Ill.
 June Johnson Centralia
 Nancy Johnson Moberly
 Nancy L. Johnson Queen City
 Janie Johnston Davenport, Ia.



Beverly Jones Wapello, Ia.
 Elna Jones New Cambria
 Judith Jones Keytesville
 Ronald Jones Allentown, N.J.
 Jeannine Jurgensen Prole, Ia.



Mary Beth Justice Ankeny, Ia.
 Frank Katona Highland, Ind.
 Paulette Kautz Atlantic, Ia.
 James Keller Cairo
 Jo Ann Kelley Quincy, Ill.



Ronnie Kellison Kirksville
 Helen King Cumming, Ia.
 Terry Kinyon Tipton, Ia.
 William Kirmes Wakefield, Mass.
 Alan Klinger Allerton, Ia.



Corban Klug Warrenville, Ill.
 Dyle Knifong Browning
 Kathleen Knoche Omaha, Neb.
 Patricia Koch Florissant
 Susan Koch Tallahassee, Fla.



John Koenig Webster Grove
 Stephen Kolb Jefferson City
 Jamal Kottabi Iran
 A. Le Roy Kowalke Maple Plain, Minn.
 Vonda Kraus Memphis



Suzanne Kueny Montgomery City
 Allen Kurland Burlington, Ia.
 Valai Kwakbumrung Bethesda, Md.
 Gary Lacey St. Charles
 Kerry Lackey Shelbina



Sarah Ladd Kirksville
 Pamela La Frenz Wyaconda
 Steven Lahay Mehlville
 Nancy Lammert St. Louis
 William Landers Grand Ridge, Ill.



Dennis Lane St. Louis
 William Langan Hamilton, Ill.
 Margaret Langford Samoa
 Warren Lantz Kirksville
 Donald Lay LaBelle

Penny Leathers College Mound
 James Leigh Nevada
 Robert Lewis Lewistown
 Patricia Lietsch Galesburg, Ill.
 Dennis Life Cedar, Iowa

David Lindley St. Louis
 Roy Linhardt Powersville
 Judy Litchfield LaBelle
 Mary Loechl Ballwin
 Dennis Loftus Syracuse, N.Y.

Constance Logan Brimson
 John Lohse Ferguson
 Antoniette Long Kirksville
 Steven Lorenz St. Louis
 Steven Lowenberg Donnellson, Ia.

Helen Luebrecht Cyrene
 Richard Luegering Ft. Madison, Ia.
 Steven Luett Clinton, Ia.
 Betty Lugerig Hannibal
 John Luhn Bridgeton

Philip Luksetich Melcher, Iowa
 Lucinda Lunceford Richmond
 Marcia Lushbaugh Ottumwa, Ia.
 Mary Lushbaugh Ottumwa, Ia.
 Carol Maassen Gladbrook, Ia.

James Maddex Lentner
 Misiuaita Maga Samoa
 Ahmed Mahmoud Arabia
 William Maier, Jr. Brookfield, Ill.
 Marlis Manning Brighton, Ia.

Kathleen Mark St. Louis
 Barbara Martin St. Louis
 Charles Martin Kahoka
 Earl Martin Canton
 Joseph Matarazzo Huntington, N.Y.

Jancy Mathis Elmer
 William Matthew Kirksville
 Judith May Browning
 Douglas Mayo Des Moines, Iowa
 Theresa McAndrew Kahoka

Luther McBee Greentop
 William McCarter Hannibal
 Patricia McChristy Montgomery City
 Arlene McCollum Farber
 Glen McCollum Media, Ill.

Francine McCormick Batavia, Ia.
 Carolyn McDaniel Macon
 Nancy McElfresh Edina
 Betty McEwen Des Moines, Ia.
 Lila McGraw Pleasantville, Ia.





Vicki McKean Conesville, Ia.
 Dana McMillan Fayette
 Terry McMillan Marceline
 Pamela Means Macon
 Robert Means Hamilton, Ill.



Sherry Medaris Farmington, Ia.
 Mary Meinhardt New Cambria
 Robert Melson Mexico
 Dennis Merritt West Des Moines, Ia.
 Gary Mettler Shelbina



Jeanne Meyer Davenport, Ia.
 Robert Michael Corydon, Ia.
 Richard Middleton Downing
 Christa Miller Morton, Ill.
 Robert Miller Kirksville



Rigoberto Millo Griffiss, N.Y.
 Margaret Mills Chillicothe
 Ralph Mincemeyer Berkeley
 Anthony Mitchell Memphis, Tenn.
 Carole Mitchell Bonaparte, Ia.



Gordon Mitchell Packwood, Ia.
 Phyllis Moehle Macon
 John Moffitt Winigan
 Jerry Mohr Bloomfield, Ia.
 Raymond Moncavage Mt. Carmel, Penn.



Michael Monical Keokuk, Ia.
 Larry Montgomery Newton



Beverly Moore Kirksville
 Bruce Moore Middletown



Charles Moore Yale, Ia.
 David Moore Kirksville



Gayle Moore Memphis
 Geane Moore Ottumwa, Ia.



Ernest Moots Kirksville
 Paul Moots Kirksville

CLASS OF 1971

Who and where is the mystery woman on campus?



Randy Morgan Mt. Pleasant, Ia.
 Bill Morris Purdin
 Stewart Morton St. Louis
 Sharon Moulton Moulton, Ia.
 Mary Mudd Center



Michael Mulstay Marshalltown, Ia.
 Peggy Munden Lucerne
 Diane Muntz Mt. Sterling, Ia.
 James Murphy Revere
 Richard Murphy Burlington, Ia.



Dieter Mussler Germany
 Mary Musso Rock Hill
 Barbara Neff Bucklin
 Linda Neighbors Unionville
 Gloria Newbrough Paris



Linda Newell Bloomfield, Ia.
 Diana Newquist Ottumwa, Ia.
 David Niemeyer Marthasville
 Tida Nitipisanonta Thailand
 Patricia Noel Kirksville



Alan Noelte Reisterstan, Md.
 Billie Norman St. Louis
 Glenna Novinger Novinger
 Nancy Odell Keokuk, Ia.
 James O Hair Van Wert, Ia.



Elizabeth O Rourke Parnell, Ia.
 Paul Orr Salisbury
 Carol Oshner LaBelle
 Farol Oshner LaBelle
 Maurice Overlander Stockport, Ia.



Steven Ownby St. Louis
 Naomi Page Browning
 Sarah Painter Paris
 Maupati Panapa Samoa
 Jean Pantel Muscatine, Ia.



Patricia Parks Salisbury
 Perry Parson Keokuk, Ia.
 Carolyn Paul Kirksville
 William Pauls Newton, Ia.
 Mohammed Parva Iran



Edward Pastrovich Jacksonville
 Ernest Payne Marceline
 Larry Payton Novinger
 Frederick Peeks Wilton Junction, Iowa
 Kenneth Peine O Fallon



Carolyn Pepper Brighton, Ia.
 Janell Perkins Cantril, Ia.
 Stephen Peters Des Moines, Ia.
 Douglas Peterson Trenton
 Rhonda Peterson Kirksville





David Petre Atlanta
William Phegley, Jr. St. Louis



Sariya Pholpuntin Thailand
David Pieske Milan



Jeffrey Piper Queen City
George Pipes Milan



Construction finally begins on several new tennis courts south of Campbell Apartments.

CLASS OF 1971



Shirley Poertner Pacific
Harrie Poffenberger Altoona, Ia.
Leonard Pohren Washington, Ia.
Lance Poland Powersville
James Pollard Kirksville



Kathleen Pollock Kirkwood
Michael Pontius Callao
John Poppe, Jr. Taylor
Esfandi Pourbahrami Iran
Cathy Powell Clinton



Kenneth Powers Chicago, Ill.
Stephen Proctor Burlington, Ia.
Lisbeth Purschel Denmark
William Quigley Columbus Junction, Ia.
Sherri Quigley Milan



Dianna Rabe Fort Madison, Ia.
Rosalind Rada Chicago, Ill.
Hosein Radmanesh Iran
Gary Rahe Bluffs, Ill.
Sandra Rains Moberly



Martha Ransdell Palmyra
Juleta Ratliff Ethel
Danny Ray Marshalltown, Ia.
Richard Ray Unionville
William Ray Bloomfield, Ia.



Fayez Rayan Lebanon
Barbara Reed Washington, Ia.
Abraham Reese Hannibal
Jo Ann Reichert LaBelle
Ruth Richardson Cedar Rapids, Ia.



Marvis Rinehart Browning
Jeanne Riter Keokuk, Ia.
Janice Ritter Steffenville
Orville Robbins Kansas City
Elizabeth Robertson Springfield, Ill.

George Robertson Chillicothe
 Denauvo Robinson Quincy, Ill.
 Jack Robinson Davenport, Ia.
 Marjorie Roderick Kirksville
 Gary Rodgers Winfield, Ia.



Wayne Rodgers Winfield, Ia.
 Amaury Rodriguez La Vecindad, Ven.
 Rosemary Rohan Overland
 Rex Rominger Bloomfield, Ia.
 Carla Roseborough Gary, Ind.



James Rostello Moberly
 Jerry Runyon Shelbyville
 Janice Rusk Fulton
 Donald Russell Brookfield, Ia.
 Gregory Ruth Cedar Rapids, Ia.



Eleanor Ryan Milan
 Leslie Sabol University City
 Karim Sadehpour Iran
 Billie Salsman Macon
 Teresa Sandifer Monroe City



Kerisiano Sataua Samoa
 Cynthia Sawyer Des Moines, Ia.
 Thomas Sawyer Des Moines, Ia.
 Ann Schafer LaGrange
 John Schenk Memphis



Edward Schieffer Troy
 Nancy Schlatter Wayland, Ia.
 Steven Schlueter St. Charles
 Lucy Schmid St. Louis
 Karen Schneider St. Louis



Gary Schoeni Douds, Ia.
 Richard Schreck Canton
 Rebecca Schreiber Revere
 Rodney Schwitzer Tipton, Ia.
 Phyllis Scott Kirksville



Lowell Seaman Vienna, Va.
 Richard Sears Lineville, Ia.
 Gloria Seitsinger Wellman, Ia.
 Pennie Seth Farmington, Ia.
 Steven Sewell Kirkswood



John Shahan Kirksville
 Bill Sheehan Unionville
 Bruce Shefferman Bay Shore, N.Y.
 Marilyn Shell New Sharon, Ia.
 Marcia Shelton Kirksville



Mary Shelton Des Moines, Ia.
 Susan Shepherd Lancaster
 Donald Sherer Burlington, Ia.
 Jack Shilt Newtown
 Susan Shirk Bettendorf, Ia.





Kimberly Shuger Wilton Jct., Ia.
 William Simms Hannibal
 Mary Simpson Overland
 Carol Sims Auxvasse
 Martha Singleton Atlanta



Frank Sladek Jr. Iowa City, Ia.
 Robert Slominsky Hollis, N.Y.
 Michele Small Arbela
 David Smith Kansas City
 Judith Smith Hannibal



Marla Smith Okaloosa, Ia.
 Paul Smith Montrose, Ia.
 John Sojka Riverside, Ia.
 Jeanne Sparlin Florissant
 William Spaun Hannibal



Richard Spellman Salisbury
 Phillip Sponsler Kirksville
 Deborah St. Clair Williamstown
 Rebecca St. Clair Williamstown
 Paul St. Clair Farmington, Ia.



Robert Stanley Clio, Ia.
 James Starbuck Queen City
 Nita Starbuck Lancaster
 Charles Steele Wellsville
 Steven Steinbeck Rubio, Ia.



Susan Stephenson Newton, Ia.
 Lenora Stepney St. Louis
 Linda Stevenson Wright City



Mary Stevenson Moberly
 Linda Stewart Kirksville



Greg Stock Grundy Center, Ia.
 Gerald Stocker Moravia, Ia.



Janette Stoffa Ottumwa, Ia.
 Gary Strasser What Cheer, Ia.



Barbara Strother Webster Groves
 Cheryl Stubbs Hedrick, Ia.

CLASS OF 1971

Home economics majors carefully coordinate materials in color selection.



Pat Sullivan Cedar Falls, Ia.
 Krisna Suwanraks Bangkok, Thailand
 John Swan Kirksville
 Wayne Swanson Chariton, Ia.
 Sheila Takai Kirksville



Bruce Taylor Chariton, Ia.
 Kerry Taylor Moberly
 Terry Taylor Marshalltown, Ia.
 William Teneyck Edina
 Jerry Thomas Greentop



Millard Thomas New Cambria
 Nancy Thomas Muscatine, Ia.
 Janet Thompson Kirksville
 John Thompson Ottumwa, Ia.
 Kandace Thompson Vandalia



Nancy Thompson Quincy, Ill.
 Robert Thompson Unionville
 Theresa Tiernan Allison, Ia.
 Joyce Tisue Jacksonsville
 Robert Toole Syracuse, N.Y.



Taryl Tracy O Fallon
 Gary Truitt Kirksville
 Wallace Trump Trenton
 Gregory Tucker Kirksville
 Linda Unzicker Des Moines, Ia.



Ann Umbarger Keokuk, Ia.
 Mary Volmert Columbia
 Richard Vierling Oakville, Ia.
 Felipe Vargas Costa Rica
 Aubrey Van Houten Moberly



Harry Van Epps Burlington, Ia.
 Karyl Van Dyne Corydon, Ia.
 Gary Van Dyne Unionville
 Mary Wade Browning
 James Waldin Callao



Carole Wakefield Mystic, Ia.
 David Wakefield Yorkville, Ia.
 Ivan Wallace Novinger
 Dana Walker Wellman, Ia.
 Dave Walker Macon



Sherrie Walker Clarence
 Triss Walter Muscatine, Iowa
 Walter Watz Lemay
 Gary Wamhoff Naperville, Ill.
 Sara Waters Elsberry



Daniel Watkins Le Claire, Ia.
 Juanita Way Springfield, Ill.
 Barbara Wenger Hesston, Ks.
 Barbara Wedde St. Louis
 Thomas Weeks Newton, Ia.



CLASS OF 1971



Carol Wehmeyer Ferguson
 Wayne Weiland Hannibal
 Mary Wells Newton
 Terry Wendt Laclede
 Mickey West Elmer



Larry Wharton Shelbyna
 John White Hannibal
 Margaret Wild Kirkwood
 Karen Wilderman Florissant
 Jerry Wilhoit Clarksville



Allen Williams Florissant
 Brooke Williams Kansas City
 Dwayne Williams Stoutsville
 Rebecca Williams Williamsburg, Ia.
 Susan Williams Burlington, Ia.



Kathryn Willis Knoxville, Ia.
 Claude Wilson Chicago, Ill.
 Donna Wilson Washington, Ia.
 Edward Wilson Fulton
 Jill Wilson Dalton



Sandra Wilson Brookfield
 Jeanette Windsor Montgomery City
 Debra Wisdom Macon
 Martin Witkoske Muscatine, Ia.
 Larry Wolgast Fenton



Sylvia Wolverton St. Louis
 Glenn Wombwell Brookfield
 Deborah Wood Moulton, Ia.
 Valerie Woodard Florissant
 Joan Woodford Westmont, Ill.



Edna Woods Berkeley
 Kevin Woods Edna
 Bruce Woodward Moravia, Ia.
 Carole Wyrick Hamilton, Ill.



Karen Yackley Taylor
 Bruce Younker Kirksville
 Robert Young, Jr. Kirksville
 Frederick Young What Cheer, Ia.



Connie York Bloomfield, Ia.
 Connie Yetter Hamilton, Ill.
 Rebecca Yates Lake Placid, Fla.
 Michael Yager Kirksville



Sheila Yagel Brookfield
 Shirley Yagel Brookfield
 Mary Zotz Albia, Ia.
 Dennis Zeigler Novinger

Christine Adamson Ottumwa, Ia.
 Earl Adkins Atlanta
 Mohamad Ajamie Iran
 Linda Akins Bucklin
 Ali Al-Ansari Iraq

James Albus Mexico
 Larry Allen Chariton, Ia.
 Joetta Amedei Bevier
 Celestia Anderson Canton
 Jeanne Anderson Des Moines, Ia.

Susan Andrews Novinger
 Connie Annis Corydon, Ia.
 Mary Arthaud Wheeling
 Melinda Babbitt St. Louis
 Diane Baecht Ridgefield, N.J.

Cynthia Bailey Redfield, Ia.
 Brenda Baker Chillicothe
 Bonnie Balcom Meadville
 Thomas Bante, Jr. Keokuk, Ia.
 Thomas Barker Hannibal

Donald Barnett Kirksville
 James Barnett Galt
 Summer Barry Cedar Rapids, Ia.
 Jeanne Barta Cedar Rapids, Ia.
 John Bartow Brunswick

Gail Battaglia New Milford, N.J.
 James Baxter Hannibal
 Marsha Beard Revere
 Paul Beaty Mt. Sterling, Ia.
 Patricia Beavers Center

Russell Becherer St. Louis
 Cecilia Beets Kirksville
 Dennis Belzer Albia, Ia.
 Shirley Benedict Hannibal
 Stephen Bertels Laddonia



CLASS OF 1972

Lone student finds a rare moment of solitude for contemplation.



Sherry Bertelsen Meadville
 Charles Bethards Humphreys



Vicki Biggs Mt. Pleasant, Ia.
 Melvin Bissey LaPlata



Jean Blakely Danville, Oh.
 Joan Blakely Danville, Oh.





Connie Bliefnick Salisbury
 Joan Booben Troy
 Norris Boehm Sigourney, Ia.
 Nancy Boltz Kahoka
 Linda Boone Davenport, Ia.



Patricia Booth Fairfield, Ia.
 Susan Bowles Appleton City
 Charles Branham Mexico
 Monty Branstetter Curryville
 Robert Bratton Kirksville



Nancy Brink Kansas City
 Michele Brodeen Des Moines, Ia.
 Gloria Brown Moberly
 Harry Brown St. Louis
 Carol Broyles Trenton



Merrilee Brummitt LaPlata
 Randy Brummitt Kirksville
 John Bufkin Macon
 Donald Bundy Columbus City, Ia.
 James Burke Shrewsbury



Ruth Burkemper Old Monroe
 John Burns Brookfield
 Deborah Buster Ethel
 Nancy Byrkit Collinsville, Ill.
 Leonard Cain Williamstown



Dennis Carroll Monroe City
 Gordon Carter Gary, Ind.
 Jean Carter Bettendorf, Ia.
 Janet Casady Brookfield
 Mary Cetta Keokuk, Ia.



Louisa Chadwell Snyder, N.Y.
 Edwin Champ Littleton, Conn.
 James Chandler, Jr. Chesterfield
 Patricia Chaney Atlanta
 Marsha Charles Kirksville



Gary Chidester Blakesburg, Ia.
 Lonnie Clair Hurdland
 Cynthia Clark Carthage, Ill.
 Michael Clark Macon
 Thomas Clark St. Charles



Lloyd Cleaver Macon
 Carol Cleeton Kirksville
 Virginia Cleeton Milan
 Dixie Clinkenbeard Livonia
 Pamela Clover Warrenton



Drennan Cloyd Staunton, Ill.
 Loretta Cole Brookfield
 Glynda Collier Mercer
 Dorothy Collins Lucerne
 Frank Collop Kirksville

Cynthia Comegys Carlisle, Iowa
 Carol Cone Mexico
 Richard Constance Kearney
 Mary Cook Edina
 Barbara Cooper Kirksville



Charmaine Cooper Bridgeton
 Glen Cooper Auxvasse
 Deborah Cornick Morning Sun, Ia.
 Richard Cottrell Clarksville
 Barbara Courtney Fort Madison, Ia.



Ronald Covilli St. Charles
 William Cox Ottumwa, Ia.
 Bonnie Cronbaugh Hartwick, Ia.
 Clyde Crosby LaPlata
 Jay Crump Kirksville



Bernard Cullen Rockford, Ill.
 Dale Curtis Elmer
 Marvin Curtis Laddonia
 James Davenport New Cambria
 Steven Davenport O'Fallon



Hamazasb Davidian Abadan, Ir.
 Darl Davis Macon
 June Davison Columbia
 Gary Davolt Bucklin
 Randall Dawson Kansas City



John Dean Brentwood, New York
 Brenda Deem Brookfield
 Boyd DeJong Montezuma, Ia.
 Roger Demarest Brookfield
 Linda DePriest St. Louis



Letty Depuy Brunswick
 John DeVore Seymour, Ia.
 Cheryl DeWitt Kirksville
 Margaret Dickson Escanaba, Minnesota
 Maurine Dobson Leon, Ia.



Stephen Doggett Macon
 Terry Dorr Centralia
 Roger Dorson Macon
 Deborah Dougherty Bridgeton
 Edward Dowell O'Fallon



Kathryn Draper Brashear
 Marilyn Drennan Kirksville
 Thomas Dreyer W. Des Moines, Ia.
 Kevin Drumgoole Palisade, New Jersey
 Nancy Duncan Bettendorf, Ia.



Mary Dwyer Silix
 Sandra Dwyer Silix
 Jimmie Dye Unionville
 Marilyn Eager Memphis
 Richard Eberlin Arlington Hts., Ill.





Helen Eckhardt . . . Bettendorf, Ia.
 Joe Eckardt Oskaloosa, Ia.



Paul Eickmann Germany
 Thomas Eiselt . . Spirit Lake, Iowa



Charol Eitel Green Castle
 John Eller Kirksville



A rarity on campus is a choice of open parking spaces.

CLASS OF 1972

Martha Elliott Mexico
 Mary Emke St. Charles
 Sherry Epperson Vandalia
 Charles Ewald Des Moines, Ia.
 Deanne Fear Ottumwa, Ia.

Ruby Ferguson Ewing
 Susan Fett St. Louis
 Barbara Feys St. Louis
 Mark Firks Florissant
 Kenneth Fleak Kirksville

Howard Foglesong Kirksville
 Michael Foley Clinton, Ia.
 Peggy Force Russell, Ia.
 Rosemary Ford Glenwood
 Terry Forsythe Lancaster

Shirlene Foster Sumner
 Jane Franklin Ottumwa, Ia.
 Patricia Frazer Milan
 Darold Frenzen Kirksville
 Lane Froneybarger St. Louis

Deborah Fry Hazelwood
 Mary Frye Lineville, Ia.
 Annetta Fuenfhausen Salisburg
 Sharon Fulks Milan
 John Fuoto Bay Shore, New York

Barbara Fuqua Barry, Ill.
 Khosrow Ganjani Khosrow, Iran
 Gwen Gardner Edina
 Holly Gardner Kirksville
 Victor Geib Waukegan, Ill.

Daryl Gerken New Florence
 Valerie Gerrity Kirksville
 Diane Gettings Ottumwa, Ia.
 Robert Geyer St. Louis
 Hriar Gharakhanian Ahwaz, Iran

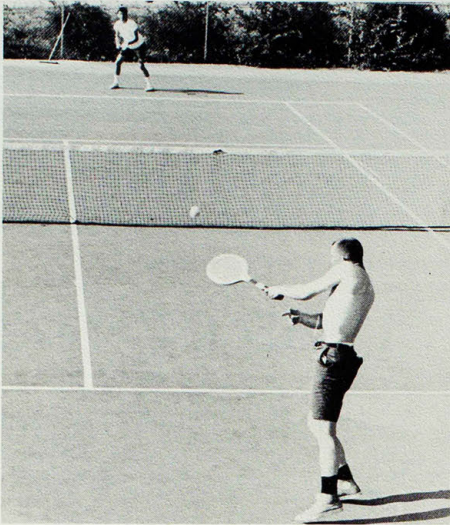

Tennis opponents test their skills on new College facilities.

CLASS OF 1972

Terry Gravemann St. Charles
 Lucinda Gray Mercer
 Paul Gary Browning
 Jessica Green Moline, Ill.
 Judith Green Vandalia

Martha Green El Centro, Calif.
 Daron Greene St. Louis
 Sharon Greening Columbia
 John Grice Browning
 Richard Griffen Hannibal

Rebecca Griffin Wapello, Ia.
 Esther Griffin, Jr. Ashland
 Carroll Griffith Clarksville
 Linda Grinstead Danville, Ia.
 Marilee Grunreich Montezuma, Ia.

Sharla Haack Williamsburg, Ia.
 Esther Haage Alexandria
 Kenneth Haase Niota, Ill.
 Laura Hackney Unionville
 Ronald Haedt Bettendorf, Ia.

Mona Hagar La Plata
 Jack Hallerty Revere
 Margaret Hall Holliday
 Beth Haller Broken Bow, Neb.
 Omar Hammond Meadville

Jackie Gill Ottumwa, Ia.
 Jeffrey Gillam Des Moines, Ia.

Marie Gladbach Keytesville
 Reve Gnuse Lewistown

Mary Ann Good Bloomfield, Ia.
 Cheryl Goodman Rose Hill, Ia.

Jeannie Gordon Marceline
 Betty Gough Perry

Margaret Grace Oskaloosa, Ia.
 Wayne Grant Charleston





Herman Harris Macon
 Patricia Harris O'Fallon
 Sharon Harrison St. Louis
 Kathy Harter Ottumwa, Ia.
 Rebecca Hawk Grundy Center, Ia.



Constance Hayden Hannibal
 Gerald Hayden Vandalia
 Diane Hazen Greentop
 Gary Heinke Kirksville
 David Herhold Ferguson



Kristy Hermesen Newton, Ia.
 Judy Herron Kirksville
 Elizabeth Hesse Rochester, Minn.
 Naomi Hicken Centralia
 Melvin Hickie Centerville, Ia.



Carol Holtkamp Jefferson City
 William Homan Shelbina
 Larry House La Belle
 Shahrokh Hoveydaei Chicago, Ill.
 Larry Howard Brookfield



Mary Lou Howard Williamstown
 Bennie Howe Columbus Junction, Ia.
 Carol Howell Macon
 Diana Howerton Hurdland
 Gary Hudson Macon



Larry Huggins Bloomfield, Ia.
 Stanley Huggins Bloomfield, Ia.
 Charles Hull St. Charles
 Susan Hull Moline, Ill.
 Jean Hullinger Clear Lake, Ia.



Gail Hulsebus Donnellson, Ia.
 Cheryl Ann Hunt St. Louis
 Kathy Ifland St. Louis
 Johnny Isaacs Wheeling
 Kathleen Iseli St. Louis



Velma Isley Knoxville, Ia.
 Mostafa Izadi Iran
 Beverly Jackson Vandalia
 Carmen Jackson Des Moines, Ia.
 Ruth Jackson Kansas City



Asa Jacobs Des Moines, Ia.
 Gregory James Shelbina
 Alan Janssen Des Moines, Ia.
 Janet Jay Brookfield
 Barbara Jenisch Montgomery City



Alan Jensen Granite City, Ill.
 Carol Johns Queen City
 Claude Johnson Salisbury
 Connie Johnson Kirksville
 Cynthia Johnson New Sharon, Ia.

Gale Johnson New Florence
 Vicki Johnson Kirksville
 Jean Johnston Davenport, Ia.
 Barrett Jones Arbela
 Deanna Jones Rolla

Jacquelyn Jones Cairo
 Karen Jones Bettendorf, Ia.
 Thomas Jones Columbia
 Sandra Jordan Pleasantville, Ia.
 Stephen Kedley Miles, Ia.

Elizabeth Keller Davenport, Ia.
 Deborah Kelley Fairfield, Ia.
 Gwenith Kells Russell, Ia.
 Bruce Kenney Kirksville
 Richard Kenney Kirksville

Debra Kent Kansas City
 Leslee Kern Ft. Madison, Ia.
 Russell Kershaw Colona, Ill.
 Larry Kersten Harlan, Ia.
 Nader Khaghani Tehran, Iran

Bert Kimble Baring
 Deborah Kitchen Bevier
 Daniel Klein Harlan, Ia.
 James Klein Charles City, Ia.
 Joyce Klein Lower Burrell, Pa.

Daniel Kliethermes O'Fallon
 Elaine Koch St. Louis
 Kenneth Koehn Marengo, Ia.
 Leslie Kohler Kirksville
 Dennis Kolarik Hannibal

Linda Krause St. Louis
 Linda Kueny Montgomery City
 Jean Ann Kurz Vandalia
 David Lademann Kirksville
 Richard Lake Bevier

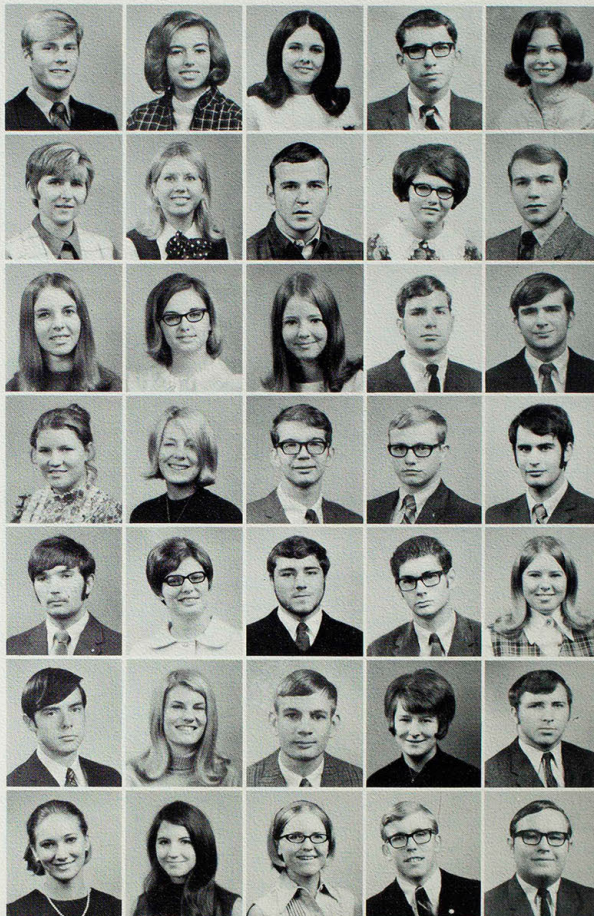

CLASS OF 1972

Robert Bradley checks computers in Data Processing prior to final grade rush.

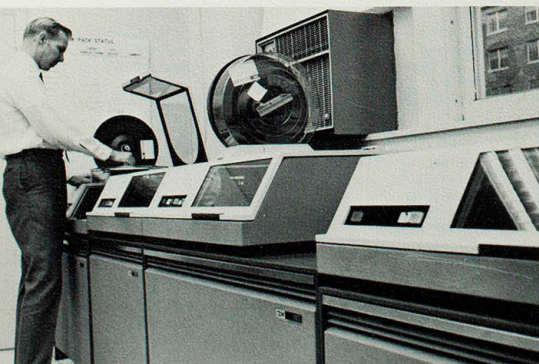

Norma Lamb Lancaster
 Debra Lambert Purdin



Jacquelyn Lampton Hannibal
 Karen Lane LaPlata



Mary Langston Kinloch
 Robert Lank Davenport, Ia.
 Jerry Lasswell Carthage, Ill.
 Ellen Lavinder Benton City
 Linda Leake New London



Joyce Lehenbauer Hannibal
 Kathryn Lehnhoff St. Charles
 Kathy Lepley Albia, Ia.
 Paul Lesser Bettendorf, Ia.
 Joyce Lichte Lexington



Kristin Linneman Salisbury
 Jerry Linson New Cambria
 Kenny Lippincott Brooklyn, Ia.
 Norma Little Ottumwa, Ia.
 Janice Livingston Galesburg, Ill.



William Long St. Louis
 Martha Lott Kansas City
 Sherrie Lovland Macon
 David Lowenberg Hedrick, Ia.
 Kathy Luetkemeyer Quincy, Ill.



Ellen Lumley LaBelle
 Terrel Mack Kirksville
 Nancy Madden Fairfield, Ia.
 Robert Maddex Lentner
 Bijan Maheronnaohsh Iran



Rory Marner Lone Tree, Ia.
 Stephanie Marshall Davenport, Ia.
 Janet Martena Laddonia
 Marcia Masters Chariton, Ia.
 John Matecko Peabody, Mass.



Merle Matney Kirksville
 Linda Maxwell Vandalia
 Carolyn May Hurdland
 Phyllis Mayer Fairfield, Ia.
 Lois Mayes Kansas City, Kan.



Shirley McAllister Mendon
 Austin McBee Kirksville
 Barbara McBee Greentop
 George McClintock Clinton, Ia.
 Leo McCloskey N. Kingstown, R.I.



Curtis McClurg Bloomfield, Ia.
 Sandra McCollum Farber
 Vicki McCollum Vandalia
 Gary McCormick Batavia, Ia.
 Laura McCracken Shelbyville



Linda McDannold Middletown
 Steven McDannold Vandalia
 Diana McEwen Leonard
 Regina McGlasson Macon
 Mary Ellen McGrath Ferguson

Iris McKinney Edina
 Nancy McKinney Waukegan, Ill.
 Gregory McKinnon New London, Ia.
 Richard Meehan University City
 Fred Meeks Ethel

Clyde Meier Des Moines, Ia.
 Marilyn Meier St. Louis
 Diana Melton Centerville, Ia.
 Lawrence Merrick Corydon, Ia.
 Pamela Mestemacher Florissant

Margaret Milder Ottumwa, Ia.
 Ronald Miller Norwalk, Ia.
 Sandra Miller Vandalia
 Steven Mincks Seymour, Ia.
 Larry Mitchell Paris

Loren Moes Tipton, Ia.
 Duane Monroe Dysart, Ia.
 Gerald Montgomery Kirksville
 Tony Montgomery Linneus
 Linda Moore Brunswick

Lora Moore Marshalltown, Ia.
 Barbara Morris Curryville
 Mary Morris Gorin
 Mary S. Morris Sigourney, Ia.
 Thomas Morris Purdin

George Morrison Mokane
 Jahanba Mortezapour Iran
 Shelby Morton Kirksville
 Darrell Mott Paris
 Patrick Moylan West Liberty, Ia.

Phyllis Mudd O'Fallon
 Marla Mundell New London
 Myra Musgrove Gorin
 Susan Mustain Centralia
 Clifford Myers Quincy, Ill.

Frank Myers Sharon, Pa.
 Anabel Nations Milan
 Nola Neil Brookfield
 Richard Nelson St. Louis
 Wanda Newland Downing

Rosalee Nibarger Chillicothe
 Gary Nichols Williamstown
 Yupayong Nimsomboon Thailand
 Masamichi Nishimoto Japan
 Pamela Norman Washington, Ia.

Cynthia Norris Ottumwa, Ia.
 Mary O'Brien Arbela
 Diane O'Connell St. Louis
 Mary Oestreich Salisbury
 Harold Ogle Kirksville





Philip Ogle Louisiana
 Nancy Olander Oelwein, Ia.
 Marilyn Oliver Fulton
 Karen Olson Ewing
 Mary Olson Dallas City, Ill.



Sharon Orf St. Charles
 Angeline Orschem Moberly
 John Overton Carlisle, Ia.
 Phillip Palmer Purdin
 Kathryn Park Marshalltown, Ia.



JoAnn Parker Hannibal
 Robert Parker St. Ann
 Susan Parsons Havelock, Ia.
 Dennis Pauk Havelock, Ia.
 Francis Pauley Newtown



Dorothy Pauly Washington, Ia.
 David Payne Davenport, Ia.
 Patricia Pearson Raytown
 Harlan Penn Kirksville
 Thomas Peoples Leonard



Sandra Perisho Zearing, Ia.
 Svend Peterson Rock Hill
 Janet Peterson Gorin
 Randy Petty Mexico
 Deborah Placht New Haven



Diana Ponder Kirksville
 Craig Porter Des Moines, Ia.



Raymond Porter Washington, Ia.
 Catherine Powell Montgomery City



Lee Powers St. Louis
 Gene Proctor Bloomfield, Ia.

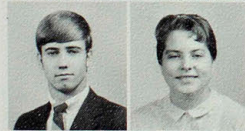

Michael Proffitt St. Charles
 Jeannine Pryor Hannibal

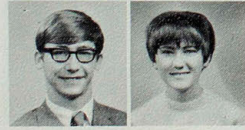

Stephen Pryor Clinton
 Miriam Quick Martinsburg, Ia.

CLASS OF 1972

Approximately 500 men reside in Dobson Hall on the east side of the campus.



Michael Quigley Unionville
 Rita Rae Quincer Shabbona, Ill.
 Robert Quinn Monroe
 Vicki Reese Kirksville
 Sara Rae Reid Davenport, Ia.

Kathryn Rennells Chillicothe
 Steven Reuther Creve Coeur
 Randy Reynolds Kirksville
 Stephen Rhodes Center
 Dennis Richardson Kirksville

Linda Rickey Winfield, Ia.
 David Riedemann Primchar, Ia.
 Karen Riley Atlanta
 Donna Robbins Gorin
 Juanita Roberts Milan

Larry Lee Roberts Lancaster
 Vicki Roberts Victor
 Teresa Robeson Moline
 Nancy Elleen Rock Kansas City, Kan.
 Jane Rockwell Oskaloosa, Ia.

Beverly Rodgers Winfield, Ia.
 Richard Rodgers Winfield, Ia.
 Brenda Rodman Florissant
 Nancy Rook Fulton
 Marilyn Rooker Ottumwa, Ia.

Charles Ross Bynumville
 Janice Rosser Centralia
 Kathleen Rudd Eolia
 Jackie Russell Brookfield
 Diane Rukgaber Mt. Pleasant, Ia.

Pungchai Saravasee Carbondale, Ill.
 Phyllis Sargent Meadville
 William Sass St. Peters
 Steven Sayre Unionville
 James Schieni Salisbury

William Schnarre St. Charles
 Wayne Schoen Skokie, Ill.
 Phyllis Schoonover Pollock
 Sharon Schuetz Meadville
 Hugo Schulten, Jr. Hannibal

Carol Schumacher Bettendorf, Ia.
 Dean Schwartz Ottumwa, Ia.
 Angela Seals East Moline, Ill.
 Carol Sees Kirksville
 Terry Sehlke Keytesville

John Sehrt O'Fallon
 Daryl Shafer Novinger
 Janice Shaw Curryville
 Sharon Shaw Warrenton
 William Sick St. Louis





Jeri Six Fairfield, Ia.
Tommy Skinner Hannibal



Nancy Slemmons . West Chester, Ia.
Ellen Small Wright City



Michael Small Arbela
Brenda Smith Ferguson



Daniel Smith Milan
Rose Smith Moberly
Susan Smola Fulton
Rayburn Snell Kirksville
Dennis Snider Montezuma, Ia.



Donna Snyder North Chicago, Ill.
Janice Spencer Kirksville
Peggy Spencer Hannibal
Daniel Spies Park Ridge, N.J.
Danny Springer Alexandria



Linda Stagner St. Louis
Matthew Stallings St. Louis
Judith Stanish Webster Groves
Jean Steck Carman, Ill.
Becky Stelpflug Ankeny, Ia.



Peggy Stempel Ollie, Ia.
David Stevenson Elson, Ia.
Janie Stevenson Wheeling
Larry Stewart Kirksville
Linda Stewart Cincinnati, Ia.



Curtis Stude Warrenton
Leonard Sullivan Maryland Heights
Jimmy Summers Madison
Chiraporn Suwanraks Washington D.C.
Louise Swain Columbia



Denna Swan Vandalia
Karen Swanson Davenport, Ia.
Sheryll Swanson Des Moines, Ia.
Jane Swears Florissant
Michael Swindell Madison



Frank Swingel Spring Valley, Ill.
Deborah Syferd Macon
Marilyn Sykes Trenton
Ali Tamjeedi Iran
Bonnie Taylor Lucas, Ia.



Mid-morning brings a crowd to the Student Union for a break from the daily routine of classes.

CLASS OF 1972

Ernest Teeter Brookfield
 Mark Tendler Brooklyn, New York
 Rosalind Tester Iowa City, Ia.
 Ivan Thompson New Florence
 Mary Thompson Cedar Rapids, Ia.

Robert Thompson O'Fallon
 Walter Thompson LaPlata
 William Thompson St. Charles
 Janet Thornburg Pleasantville, Ia.
 Michael Thrasher Shelbyville

Suzanne Threlkeld Macon
 Frederick Timmerberg Valley Park
 Carol Tipton Queen City
 Charlene Tipton Quincy, Ill.
 Judith Todd Williamstown

Julio Toledo Venezuela
 Mary Tophinke Bowling Green
 Gregory Tracy Decatur, Ill.
 Michael Trumper Clio, Iowa
 Kai Hon Tse Hong Kong

Glinda Tucker Williamstown
 Linda Tucker Williamstown
 Linda Tuley Hedrick, Iowa
 Katherine Turner Aurora, Colorado
 Richard Turtle Keokuk, Iowa

Kathryn Tyler Carlisle, Iowa
 James Ulry Louisiana
 Robert Utter Columbus Jct, Ia.
 Sharon Utterback Perry
 John Vandike Lancaster

Dennis VanFleet Corydon, Iowa
 David Van Uum Clayton
 Patricia Vass Bevier
 Dennis Veach Kirksville
 Janet Victor Pevely

Warren Waddell Fox Lake, Ill.
 Linda Waddill Brookfield
 M. Virginia Wagamon Wellman, Iowa
 Kathy Wagner Lexington
 Brian Walker Fairfield, Iowa

Sally Walker Fayette
 George Walter Canton
 Marsha Walter Anna, Illinois
 Mary Lou Warren Wheeling
 Sherril Warren Chula

Daniel Watkins Lancaster
 Ruel Way Ashland, Illinois
 Donnie Waybill Bloomfield, Iowa
 Jo Ella Waybill Bloomfield, Iowa
 Patricia Weary St. Louis





Robert Weatherford Clarence
 Clark Weaver Marshalltown, Iowa
 Gary Webb Ocala, Fla.
 Warren Weber Atlanta
 Larry Weede Bloomfield, Ia.

Lorraine Weede Bloomfield, Ia.
 Anita Weeks Montgomery City
 Andrew Weisenborn Macon
 Linda Wells Glasgow
 Rhea Werts Russell, Ia.

Kristin Westoff O'Fallon
 Ray Whitacre Madison
 Donald White Unionville
 Lois White Farmington, Ia.
 Gary Whiteside St. Charles

Larry Whitham Washington, Ia.
 Gwen Whitney Kirkwood
 Mark Whitney Fairfield, Ia.
 Patricia Whitworth Novinger
 Janice Wigger Ottumwa, Ia.

Jonathan Wilcox LeClaire, Ia.
 Judy Wilhoit Clarksville
 Sandra Wilke Knoxville, Ia.
 Alvin Williams St. Louis
 Kocoa Wilp Silex

Christopher Wilson Washington, Ia.
 Harold Wilson Revere
 Jimmy Wilson Milan
 Ted Wilson Florissant
 Theodore Windels Meadville

Gloria Wiskirchen Ewing
 Patricia Wittler Chillicothe
 Susan Woltjen St. Louis
 Johnie Wood La Plata
 Nancy Wood La Plata

Ann Woods La Plata
 Constance Wright Ottumwa, Ia.
 Carla Yager Vandalia
 Willard Yardley, Jr. Kirksville
 Joan Yates Monroe City

Donna Yos Milan
 Lynn Zechman Bellevue, Oh.
 Barbara Zuehlke Winfield, Ia.

CLASS OF 1972

Jean Abernathy Cedar Rapids, Ia.
 Ribhi Abuomar Chicago, Ill.
 Neal Acklie Kahoka
 Bobette Adams St. Peters
 Dennis Adamson Carlisle, Ia.

Mohammad Afra Iran
 Cindia Agee Rutledge
 Valerie Ahlbom Macon
 Morteza Akefi Iran
 George Albart Silex

Larry L. Allen Ottumwa, Ia.
 Marsha Allen Humphrey
 Steven Allison Kirksville
 Carolyn Alvine Mt. Pleasant, Ia.
 Arlys Anderson Albia, Ia.

Linda Anderson Pleasant Valley, Ia.
 Susan Anderson Montezuma, Ia.
 Alice Andrews Mexico
 Karen Appeltauer LaPlata
 Reza Ariana Iran

David Arnold Milan
 Linda Asher Marceline
 Zelma Ashmead Edina
 Heros Aslanian Iran
 Emphrem Asress Ethiopia

Homer Avis Warrenton
 Janet Axthelm Ottumwa, Ia.
 Anita Bailey New Cambria
 Steven Baiotto Kirksville
 Becky Baker Kirksville

Kathy Baker Mexico
 Leona Baker St. Louis
 Feridoon Bakhtiar Iran
 Donna Ball Brookfield
 Kathleen Banta Englewood, N.J.

CLASS OF 1973

Botany buffs take bark sample from a dogwood tree.



John Bargar Macon
 Michael Barger Kirksville

Earlene Barnes Luray
 Judith Barnes St. Ann

Linda Barnes Vandalia
 Janice Barnett Bloomfield, Ia.





Joann Bartlett St. Charles
 Marilyn Bartley St. Louis
 Nancy Bastian Oregon, Ill.
 Norma Baumann Huntsville
 Angela Beam Macon

Elizabeth Beard Kirksville
 Paula Beck Manning, Ia.
 Charley Beckert Memphis
 Marilyn Beever Palmyra
 David Behle Elsberry

Shirla Behrens Unionville
 Karen A. Bell New Sharon, Ia.
 Karen S. Bell Newton
 Regena Bell Kennett
 Sandra Belville Troy

Michael Benda Belle Plaine, Ia.
 Patricia Benedict Hannibal
 James Benn Frankford
 Kitty Bennett Shelbyville
 Janet Benney St. Louis

Darlene Benskin Chillicothe
 Shirley Bergmann Ethel
 Connie Berlekamp St. Charles
 Nancy Berry Galt
 Connie Berryman Pulaski, Ia.

Renaee Best Stockton, Ia.
 Steven Bettis Davenport, Ia.
 Joann Beverly St. Louis
 Donna Bigham Macon
 Allen Billman Sigourney, Ia.

Constance Binkley Columbia
 Rebecca Bird Madison
 Susan Bishop Lexington
 Clifford Blackaby Stoutsville
 Terry Blaise Clarence

Rebecca Blanchard Iowa City, Ia.
 Elaine Bode Jefferson City
 Robert Bohrer Monroe City
 Sue Botham Jacksonvile
 Barbara Bowen Centerville, Ia.

Jean Bowen Marion, Ia.
 Patricia Bowen Shelbyville
 Richard Bowers Montezuma, Ia.
 Kathleen Bowman O Fallon
 Sherry Breeden Chillicothe

Pamela Brengle Paris
 Marilyn Breneman Mount Union, Ia.
 Warren Brewer Brookfield
 John Brickey Birmingham, Ia.
 Wilma Brinker New London

Vine Brink Schroeder Niota, Ill.
 Janet Briswalter Phoenix, Ariz.
 Dexter Brookhart Queen City
 Audrie Brown Plainsville, Ill.
 Nelson Brown Vandalia



Patricia Brown Bloomfield, Ia.
 Carl Broyles Moscow Mills
 Lea Ann Broyles Kirksville
 Alice Bryant Udell, Ia.
 Karen Buckley Monroe, Ia.



Robert Buckley Danvers, Mass.
 Virginia Bue Bethel
 Elaine Buell Florissant
 Nancy Buford Knox City
 Mary Bullard Ashland



Linda Bullock La Plata
 Sharon Burgeois St. Louis
 Susan Burger Davenport, Ia.
 Mary Burghoff Bridgeton
 Susan Burkemper St. Charles



Nancy Burkhart Leonard
 Jamie Burns Bloomfield, Ia.
 Judith Burns Glenwood
 Linda Burns Brookfield
 Robert Burns Brookfield



Billy Burse Macon
 Kristi Burt Bloomington, Ill.
 Michael Burton Kansas City
 Kay Buser Conesville, Ia.
 Charlisha Bush Stoutsville



Anaclefo Butay, Jr. Kekaha, Hi.
 Kenneth Buttgen, Jr. Davenport, Ia.
 Keith Byars Clarence
 Clara Byrum Shelbyville
 Rebecca Cafer Vandalia

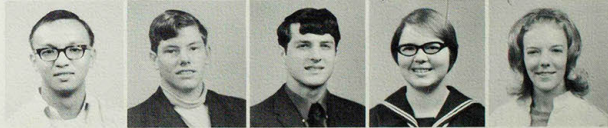

Vicki Calloway Columbia
 Marcia Campbell New London
 Richard Canaday Lathrop
 Judith Carey Macon
 Marilyn Carothers Salisbury



Cathy Carter Kirksville
 Gianna Carter Brookfield
 John Carter Maywood
 Gregory Caster Ottumwa, Ia.
 Jenifer Castonguay Newton, Ia.



Christine Catron Lewistown
 Kem Cavanah Marceline
 Marcia Cech Grundy Center, Ia.
 Ronald Chacey Packwood, Ia.





Marcia Chamberlain Atlanta
 John Chaplin Ottumwa, Ia.



Pintip Chaumpluk Thailand
 Joe Chinn Powersville



Daniel Christensen Cedar Rapids, Ia.
 Gary Christy Humphreys



Lois Christy Revere
 Cynthia Chumbley Trenton
 Barbara Clark Monticello, Ia.
 Candance Clark Ottumwa, Ia.
 Linda Clark Powersville



Mary Clark Louisiana
 Michael Clark Ottumwa, Ia.
 Regina Clark Edina
 Stuart Clark Paris
 Louise Clavin St. Louis



Barbara Cleveland Donnellson, Ia.
 Sarah Clinton Stow, Oh.
 Mary Cochran Middletown
 Shelley Cochran Des Moines, Ia.
 Shirley Cochran Milan



Steven Cochran Franklin, Ill.
 Jacqueline Coffey New Sharon, Ia.
 Kenneth Cohen Olivette
 Valerie Coil Mexico
 Robert Cole Washington, Ia.

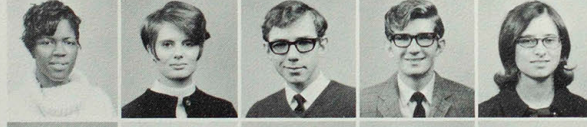

Brenda Collins St. Louis
 Rebecca Conover Galesburg, Ill.
 Fred Contratto, Jr. Bevier
 Larry Cooper Troy
 Debra Cope Johnston, Ia.



Sharon Copenhaver Kirksville
 Paul Copenhaver Bowling Green
 Deborah Cory Quincy, Ill.
 Fredrick Couch Milan
 John Cowen Packwood, Ia.



Harris Cowgill Milan
 Connie Crawford Memphis
 David Crawford Galt
 Brenda Cribb La Plata
 Marcella Crump Ashland

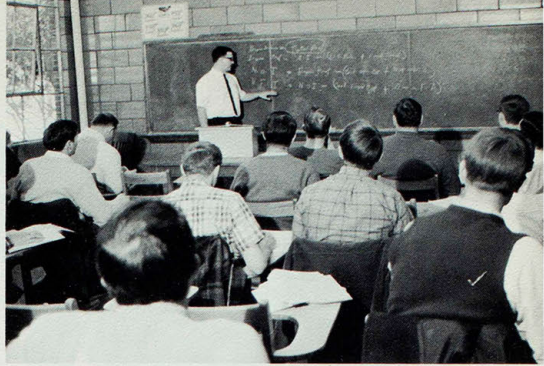

Scientific techniques learned by agriculture students are valuable outside of class.

CLASS OF 1973

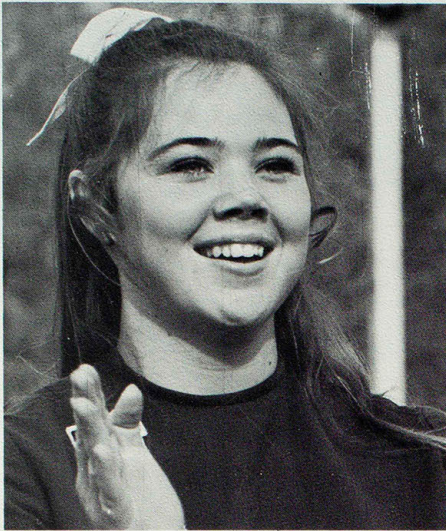

Freshman Debbie White cheers the team and leads the crowd in Bulldog support.

CLASS OF 1973

Priscilla Dandridge St. Louis
 Dennis Danforth Williamstown
 John Daniel Palmyra
 Louise Daniels Victor, Ia.
 Sherl Daniels Novinger

William Daniels Kirksville
 William W. Daniels Kirksville
 Belinda Davis Kearney
 Debra Davis Unionville
 Debra Sue Davis Mexico

Linda Davis Kirksville
 Roger Davis Fulton
 Judith Davidson Canton, Oh.
 De Vonna Day Lewistown
 Deborah Deason Mexico

Jane De Bruin Hannibal
 Larry De Clue St. Louis
 Debra Deierling Buffalo, Ia.
 Daniel DeLarm St. Charles
 Angelo De Luca St. Louis

Craig Derby Des Moines, Ia.
 Timothy De Roo Hannibal
 John Dersham Columbia
 Carol Dever Mexico
 Kay De Yarman Urbandale, Ia.

Kristina Cullen Ft. Madison, Ia.
 Richard Curio Brentwood, N.Y.

Patricia Curlott East Moline, Ill.
 Frederick Curry Hale

Brenda Curtis Kirksville
 Martha Curtis Galt

Mary Curtis Laddonia
 Jane Daggett Earlham, Ia.

Peggy Daily Lock Springs
 David Damron Kirksville





Larry Dickinson Jamesport
 Carolyn Dietrich St. Ann
 Lawrence Dilks III St. Charles
 Anthony Di Maria Lodi, N.J.
 Keith Dimmitt Ottumwa, Ia.



Joyce Divelbiss Lexington
 Karen Dobbins Wellsville
 Gary Dolbear Shelbina
 Sandra Donath Emden
 Lee Ann Donovan Fulton



Terry Dooley Queen City
 Clarence Dottrey Kansas City
 Diana Douglas Hallsville
 Rick Douglas Oskaloosa, Ia.
 Elizabeth Downing Paramus, N.J.



Sandra Doyle Center
 Sharren Drury Marshalltown, Ia.
 Alan D'Souza Kirksville
 Denis Du Beau Columbia
 Dixie Duffield Huntsville



Julie Duitsman Amboy, Ill.
 Judith Durbin Moberly
 Karen Dwyer Silx
 Nancy Dwyer Silx
 Terry Dykstra Oskaloosa, Ia.



Mary Eads Burlington, Ia.
 Patricia East St. Louis
 Jo Ann Eastman St. Louis
 Linda Ebeling Gorin
 Raymond Ebker Washington



Judy Eder Wayland
 Patricia Edwards Chula
 Jane Ehrich Laeledge
 Peggy Eitel Galt
 Karen Elliott Davenport, Ia.



Mary Ellerbrock St. Louis
 Marilyn Ellsworth Novinger
 Linda Elliott Seymour, Ia.
 Ann Elsenrath Fulton
 Nancy Erickson Pulaski, Ia.



Vickie Ertel Greentop
 Bob Ervin Seymour, Ia.
 John Ervin Kearney
 Karen Evans Clark
 Janis Ewens Centralia



Michael Fairfax Kirksville
 Sharon Falkner Bevier
 Edmond Fawks Salisbury
 Claud Featheringill Casper, Wv.
 Diana Feese Kirksville

Vickie Fennewald Benton City
 Walter Finch Bettendorf, Ia.
 Katinell Finke Bowling Green
 Roger Finke Columbus Jct., Ia.
 Donna Fischer Troy



Judith Fisher Mexico
 Julie Fisher Green City
 Jan Fletcher DeWitt, Ia.
 Arthur Flynn West Orange, N.J.
 Donna Fohey Paris



Gary Fort Wellsville
 Leota Fort Louisiana
 Bennie Forrest Huntsville
 Freddie Foster Newton
 Sarah Foster Selfridge, Mi.



Janis Franzen Hannibal
 Ted Freel Carlisle, Ia.
 Vivian French Palmyra
 Carolyn Frevort Fayette
 Mark Friedman Florissant



Joan Fromme St. Charles
 Carl Fry St. Ann
 Sonja Frymoyer Bloomfield, Ia.
 Margaret Fussell Ferguson
 Vickie Fye Ollie, Ia.



Pamela Gabler Lisle, Ill.
 Linda Gagnon Wheaton, Ill.
 Karen Galloway Kirksville
 Annie Gandy St. Louis
 Curtis Gannon Chillicothe



Gayla Gardner Edina
 John Gardner Kansas City
 Paul Garnett Madison
 Lucinda Garuin Macon
 Norman George Ottumwa, Ia.



John Georgetti Kirksville
 Jane Gevecker Jefferson City
 Walter Gilbert Shelbyna
 James Gillam Gibson, Ia.
 Rita Gladbach La Plata



Betty Gladney Elsberry
 Linda Glammeyer Chana, Ill.
 Terry Glandon Washington, Ia.
 Donald Glascock Palmyra
 Linda Glase Milan



Jane Godfrey Powersville
 Patricia Goeke Jefferson City
 Jill Goepfert Arlington Hts., Ill.
 Gregory Goodell Washington, Ia.
 Joyce Goodman Rose Hill, Ia.





Diane Gordy Bloomfield, Ia.
 John Gorham LaPlata
 Robert Gorzynski Chicago, Ill.
 Sharman Gott Ollie, Ia.
 Edward Gough Shelbina



David Gould St. Louis
 Elizabeth Graff Kirksville
 Patricia Grant Columbia
 Joyce Grawe Laddonia
 Elizabeth Green Frankford



James Green LaPlata
 Glenna Greening Shelbyville
 Jana Grieg W. Des Moines, Ia.
 Betsy Grice Browning
 Donald Griffin Monroe



Kathy Griswold Shelbina
 Eddie Groff Montgomery
 Carolann Gronewold Quincy, Ill.
 Connie Gruer Auxvasse
 Linda Guilford Keytesville



Terrie Gwinner Hannibal
 Patricia Hagemeier Elsberry
 Elizabeth Haile Iowa City, Ia.
 Bethsheba Haines Olney
 Judith Haley Bowling Green



Julia Haley Harris
 Cynthia Hall Canton



Doris Hall Klemme, Ia.
 Kenton Hammer Washington, Ia.



Richard Hammon Ottumwa, Ia.
 Sherry Hammond Granger



Brenda Hamor Montezuma, Ia.
 John Hancock Monroe City



David Hane Wheeling
 DeRaye Hansen Clinton, Ia.

CLASS OF 1973

Fraternity active shows new pledge how to properly place his pledge pin.



La Vern Hanus Dysart, Ia.
 Lynne Harbison Richland, Ia.
 Gerald Hardin Ft. Madison, Ia.
 Penny Harkey Kirksville
 Barbara Harland Shelbina

Zella Harlow New London
 Virginia Harman Keytesville
 Harold Harness Ottumwa, Ia.
 Kathy Harris Kirksville
 Patricia Harris Kirksville

Cary Harshman Rockport, Ill.
 Linda Harter Davenport, Ia.
 Connie Hartung Clarence
 Jo Ann Hartung Macon
 Linda Haun New Cambria

Charles Hausgen Elsberry
 Patrick Hawkins Shelbina
 DeEtta Hayes Brunswick
 James Head Novelty
 Ruth Healy Fulton

Steven Hebron Ottumwa, Ia.
 Loraine Heddleston Ames, Ia.
 Katharine Herboth Mexico
 Christopher Heller Keokuk, Ia.
 Andy Henley Mercer

Valerie Henry Moberly
 Floyd Hensen Winfield
 Cecily Hensley Pleasant Valley, Ia.
 Thomas Hermesen Newton, Ia.
 Lawrence Hern Mendon

Mary Herndon Macon
 David Hess Macon
 Michael Heyn Ferguson
 Peggy Higdon Leon, Ia.
 Deborah Hightower Hannibal

Pamela Hill Bloomfield, Ia.
 Gary Hillebrand Niles, Ill.
 Liza Hintz Wellsville
 Rebecca Hix Kirksville
 Cathy Hodapp Harlan, Ia.

Phyllis Hogge La Belle
 Larry Holder Madison
 Dennis Hollingsworth Paris
 Leslie Holtsman Louisiana
 Deborah Hoover Des Moines, Ia.

Roger Hoover Fulton
 Steven Hopkins Ramsey, N.J.
 Mary Hoskins Richland, Ia.
 Janice Houf Fulton
 Carla House La Belle





Jane House O Fallon
 Brenda Howard Elsberry



Janice Howard Wentzville
 Kathleen Howd Mexico



Shirley Howerton Hurdland
 Dan Huback Cedar Rapids, Ia.



Pamela Huber New Cambria
 Darlene Hulbert Coon Rapids, Ia.
 Aleta Hummell Stockport, Ia.



Debby Humphrey Troy
 Joyce Humphreys Humphreys
 Joy Hunt Bloomfield, Ia.



Neva Hunziker Kahoka
 Belynda Hurst Bridgeton
 David Hyatt Bowling Green



Judy Ide Shelbina
 Roger Imhof St. Louis
 Craig Irsch Kirksville
 Susan Isley Medill



Eugene Jackson Wellsville
 Roy Jackson Galt
 Yvonne Jackson Lancaster
 Robert Jacobs Fremont, Ia.



Randy James Hurdland
 David Jamieson St. Charles
 Sharon Jansen Sutter, Ill.
 Diane Jarboe Holliday



Daniel Jaspering Warrenton
 Nancy Jenkins Bowling Green
 Marilyn Jerome Greentop
 Janice Jobusch St. Ann

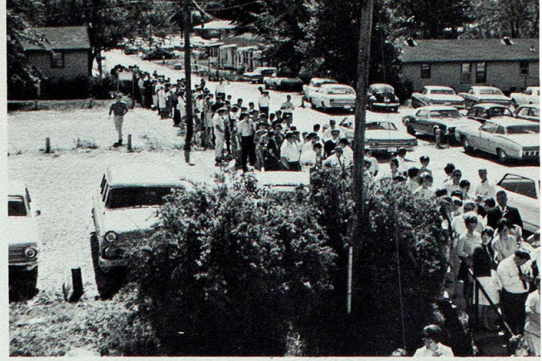

Fall registration creates long lines, tired feet, and impatient longing for class cards.

CLASS OF 1973



Freshman learns trampoline techniques in women's physical education class.

CLASS OF 1973

Charles Jones Queen City
 Eldon Jones New Cambria
 James Jones Paris
 Marian Jones Farber
 Nancy Jones La Plata

Shirley Jones Wapello, Ia.
 Clara Jordan Wheeling
 Thomas Jordan Clinton, Ia.
 Marsha Justice Memphis
 Willard Justus Clarksville

Mary Kampeter Farber
 Gale Kattelman Bowling Green
 Mary Kauffman Leonard
 Amy Kawado Makawdi, Hi.
 Rebecca Keck Palmyra

Patrick Kedley Miles, Ia.
 Paul Kehoe Peabody, Ma.
 Rodney Kellison Kirksville
 Keith Kelso New Cambria
 Brenda Kemp Kirksville

Donna Kendrick St. Charles
 Thomas Kendrick Shelbina
 Sharon Kenney Allerton, Ia.
 Deborah Kern Blairstown, Ia.
 Marsha Kerner Des Moines, Ia.

Walter Johnessee Hannibal
 Deborah Johnson Hannibal



Donna Johnson Eolia
 Gregory Johnson Vandalia



Linda Johnson Kansas City
 Marilyn Johnson Waterloo, Ia.



Marjorie Johnson Salisbury
 Richard Johnson Cincinnati, Oh.



Carol Jones Keytesville
 Cathy Jones Humphreys





Bruce Kerr Carlisle, Ia.
 Hossein Khaluati Iran
 Hossein Kian Iran
 Kathleen Kiernan St. Charles
 Craig Kilmer Cedar Rapids, Ia.



Betty Kimball Mercer
 Melanie King Milan
 Robert Kinsinger Belle Plaine, Ia.
 Edward Kirkpatrick St. Charles
 Debra Kizzire Milan



Michael Kloske Bridgeton
 Donald Knoche Nauvoo, Ill.
 Colleen Knock Bowling Green
 Karen Koening Webster Grove
 Iraj Kohzadi Iran



Marilyn Kraus Luray
 Susan Krieger Mt. Union, Ia.
 Matthe Kriegshauser Edina
 Michele Krink Greentop
 Conrad Kroeger Ewing



Connie Kruse What Cheer, Ia.
 Rodney Kubichek Blairstown, Ia.
 Connie Kuhlman Brunswick
 Andrea Kuhns Kansas City
 Marilyn Kurz Vandalia



Linda Lambert Purdin
 Richard Lampkin Washington, Ia.
 Michael Latcham Montezuma, Ia.
 Marjorie Lagemann Elsberry
 Charlotte Lane St. Catharine



Christopher Lanham Monroe
 Robert Lapsley Kahoka
 Richard Larsen St. Louis
 Daniel Larson Mt. Pleasant, Ia.
 David Lasswell La Belle

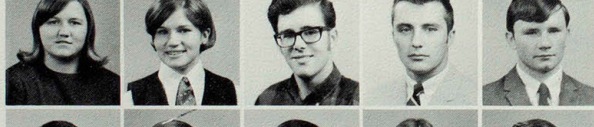

Cathy Lay Greentop
 Janet Lay La Belle
 Mark Lay Queen City
 George Lee Peabody, Ma.
 Harold Leeper Ottumwa, Ia.



Robert Legler Knoxville, Ia.
 Kevin Lehrman Mechanicsville, Ia.
 William Lemons Palmyra
 Janice Lennox Kirksville
 James Leslie Creve Coeur



Patricia Lessman Hiawatha, Ia.
 Mary Lewis Revere
 Jane Lewton Hannibal
 Rebecca Lincoln Charlotte, Ia.
 Charles Lindquist LaPlata

David Link Kirksville
 Catherine Lintz Crawfordsville, Ia.
 Elizabeth Lisk Oskaloosa, Ia.
 Gary Littrell Armstrong
 Patricia Little Canton

Susan Littrell New Cambria
 Gregory Lloyd Kirksville
 Connie Lockard Atlanta
 Edward Loman St. Charles
 Kathleen Long Sturgeon

James Lough Bloomfield, Ia.
 Cheryl Love LaPlata
 Rebecca Love Clarksville
 Michael Loveless Washington, Ia.
 Robbie Ludy Jonesburg

Raymond Lussier Peabody, Mass.
 Charles Lutz Neighbors
 Richard Madden Kirksville
 Linda Magnus Mexico
 Donna Magruder Keytesville

Nancy Magruder St. Charles
 Sheila Mahoney Winterset, Ia.
 Alcidean March Kirksville
 Riad Marie Jordan
 Linda Marra Baring

David Marshall Revere
 Linda Marshall Kirksville
 Charles Martin Wyaconda
 Edward Martin Revere
 Mary Martin Ft. Madison, Ia.

Sharol Martin Bloomfield, Ia.
 Victoria Matarazzo Huntington, N.Y.
 Ronald Mathews Trenton
 Robert Maul Memphis
 Michele Maurer Belton

Larry May Grinnell, Ia.
 Larry May Browning
 Kathy Mayo Huntsville
 Mahmo Mazandaranian Iran
 Amy McClintock Monroe

Lloyd McCollum Smithshire, Ill.
 Robert McCollum Clarence
 Claudia McConnell Nevada, Ia.
 Larry McCoy Troy
 Joan McDevitt Traer, Ia.

Sydney McDowell Kirksville
 Cheryl McElroy Ottumwa, Ia.
 Richard McKown Monroe City
 Melinda McKay Knox City
 Betty McLin Bevier





Jimmy McNew Bettendorf, Ia.
 Terry Meek Mexico
 Max Mefford Shelby
 Zahra Mehraban Romulus, Mich.
 Rae Meinhardt Luray



Michael Messmer Afton
 Bruce Mestad Evansdale, Ia.
 Charlotte Meyer Center
 Jerry Middleton Pulaski, Ia.
 Robin Mika Livonia, Mich.



John Millemon Princeton
 James Miller St. Louis
 Linda Miller Ottumwa, Ia.
 Marie Miller Memphis
 Robert Miller Cedar Rapids, Ia.

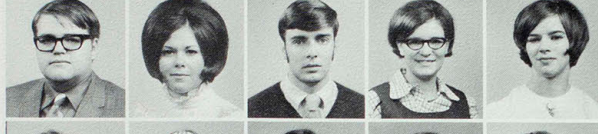

Thomas Miller Davenport, Ia.
 Trudy Miller Mt. Union, Ia.
 James Mills Keytesville
 Kathy Mills Mexico
 Sheila Minor Stoutsville



Rebecca Mitchell Olds, Ia.
 Debra Moeller Stockton, Ia.
 Marilyn Moore Corydon, Ia.
 Martha Moore West Branch, Ia.
 Linda Montgomery Linneus



Mara Moran Leawood, Ks.
 Darlene Mordt Warrenton



Carole Morgan Sewal, Ia.
 Jay Morgan Kahoka



Margaret Morgan Hannibal
 Ricky Morgan Ottumwa, Ia.



Thomas Morrison Collins, Ia.
 Barbara Morrow Seymour, Ia.



Judy Motter Kirksville
 Suzanne Moxley Rothville

CLASS OF 1973

Sophomore reads *The Iliad* on the library steps in preparation for literature class.

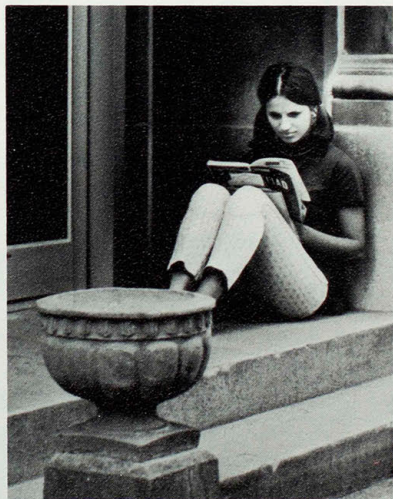

William Muenks Fulton
 Frank MacMullins Glenwood
 Kenneth Mulvihill Waukegan, Ill.
 Jeffrey Mundy Indianola, Ia.
 Ruth Murphy Atlanta

Launce Mustoe Edina
 Evaloe Myers Baltimore, Md.
 Kerry Myers Sandusky, Ohio
 Bahram Nabavian Montreal, Canada
 Manoutcheh Nabavian Iran

Abdalmohamm Namazee Iran
 Grace Newell Powersville
 Theresa Newton Bevier
 Carolyn Nichols Centralia
 Mary Niehoff Troy

Ruth Niemeyer Bowling Green
 Jenifer Nolan Perry
 Mohamad Noorzad Iran
 Lena Norman Bevier
 Steven Nuhn Macon

Patricia Oberman Curryville
 Peggy Ochs St. Charles
 Connie O'Dear Ewing
 Leona O'Donnell O Fallon
 Elvira Oesch Hannibal

Jacquelyn Ogden Ottumwa, Ia.
 Barbara Ogle Center
 Marcia Olson Ottumwa, Ia.
 Vilail Oonhateparuk Los Angeles, Calif.
 Sharon O'Rourke Hurdland

Diana Orr Marion, Ia.
 Sue Orberg Columbus Jct. Ia.
 Jean Ostrander Ottumwa, Ia.
 William Otto Harris
 Charles Oyler Kirksville

CLASS OF 1973

Torchlight parade opens Greek Olympics competition in the fall.



Nancy Ozenberger Florissant
 Irene Pajarillo Eleete, Hawaii



Deborah Paris Hale
 Tanya Parnell Colorado



Elizabeth Parsons Novelty
 Belinda Partin Kirksville





Linda Pasvogel Tipton, Ia.
 Don Patterson Edina
 Ronnie Patterson Brashers
 Deborah Paule St. Charles
 Leann Paulsen Dysart, Ia.

Connie Peak Shelbyna
 Harry Pearl W. Des Moines, Ia.
 Rebecca Pearson Guthrie Ctr., Ia.
 Judy Pease Vandalia
 Cynda Peasel Troy

Gladys Peloquin Macon
 Judy Perisho Zearing, Ia.
 Marsha Perry Novelty
 Danny Peters Cotter, Ia.
 Janice Peters Vandalia

Larry Peters Grundy Center, Ia.
 Cheryl Peterson Wayland, Ia.
 Janice Peterson West Branch, Ia.
 Joan Peterson Trenton
 Susan Peterson Novinger

Pamela Petre Macon
 Janice Petree Kirksville
 Becky Phillips Rose Hill, Ia.
 Kendra Phillips Moulton, Ia.
 Linda Phillips Mexico

Martha Phillips Holcomb, Ill.
 Vonda Phillips St. Ann
 Patricia Pickering Powersville
 Paula Pickett Lancaster
 Gary Pieper O Fallon

Mary Pierson Kirksville
 Shirley Pierson Green City
 David Plunkett Ewing
 Francis Poland Powersville
 Brenda Porter Memphis

Barbara Portnoy Philadelphia, Penn.
 Robert Powell Kirksville
 Oma Powelson Foley
 Tieng Prasat Thailand
 Mary Prewitt Ottumwa, Ia.

Kurt Pritchard Buckingham, Ia.
 Leo Prottzman Mt. Pleasant, Ia.
 Adrian Quintin Greentop
 Chrisann Raabe Letts, Ia.
 Margaret Raining St. Louis

Robert Ramsey Burlington, Ia.
 Sharon Reading Hannibal
 David Rector Macon
 Lynn Reifert Muscatine, Ia.
 George Reindel Queen City

Rebecca Resnick Hannibal
 Anthony Rhoades Hannibal
 Rita Rhoades La Plata
 Kathy Roten Carlisle, Ia.
 Robert Ricardelli Bedford, Mass.



Mildred Rich Crawfordsville, Ia.
 George Richardson Unionville
 Rebecca Richey Des Moines, Ia.
 Robert Ricker Portage, Ind.
 Anna Rieck Macon



Brenda Riley Kirksville
 Kathryn Riley Brookfield
 Ricky Riley Kirksville
 Sonia Rinckenberger Bloomfield, Ia.
 Michael Riordan Peabody, Mass.



George Rives Louisiana
 Nelda Roach O'Fallon
 Judith Robbins Kirksville
 Carla Robinson Kirksville
 Deborah Robinson Green City



Peggy Robinson Elsberry
 Thomas Robinson Waukegan, Ill.
 Betty Roderick Palmyra
 Chloe Rogers St. Peters
 Lee Rogers Novelty



Barbara Rollins Kirksville
 Elizabeth Rosebery Des Moines, Ia.
 James Rosebery Kirksville
 Carol Rouse Green City
 Jo Ellen Ruddell Chicago, Ill.



David Rude Pocahontas, Ia.
 Kenneth Ruediger Ferguson
 Dana Ruhl Hannibal
 Emilia Sabado Kaumakani, Hawaii
 Marilyn Salfen Bowling Green



Nicki Sample Ottumwa, Ia.
 Marjorie Sanders Creve Coeur
 Rebecca Sanderson Bowling Green
 Carter Sappington Bucklin
 Jennifer Sawyer Rolla



Mary Schaberg Florissant
 Grace Schaefer South Amana, Ia.
 Judith Schaeffer St. Charles
 Michael Schaffer Canton
 Daniel Schlipf Atlanta



Wayne Schnarre St. Charles
 Carolyn Schnelle Pollock
 Wendy Schnelle Hannibal
 Anna Schnirch Kirksville
 Nancy Schriefer Lexington





Amanda Schroeder Bridgeton
Phil Schuchman Kirksville



Rebecca Schuster Annada
Rochelle Schutjer Gorin



Eileen Schurk Ft. Madison, Ia.
Michael Scott Kansas City



Ernest Bowers sorts campus communications in the central mail office.

CLASS OF 1973

Tryphena Scott Kirksville
Janet Searcy Kirksville
Jenny Sefrit Kirksville
Bradley Selby Kirksville
Mavoureen Sellens Bethel

Rita Sellers Iowa
Diana Seymour Biggsville, Ill.
Mohammad Shafizadeh Iran
Mary Shannon Williamstown
Catherine Sharp Callao

Ricky Sharp Hamilton, Ia.
John Sheppard Orillia, Ontario
Charles Shoultz Lancaster
Sherrie Shoush Macon
Brenda Shulze Ceater

Patch Sidthisomvong Thailand
Dennis Sieger Iowa City, Ia.
Edward Signaigo Clayton
Cindy Simmons La Belle
Bruce Simons Eolia

James Simpson Novelty
Esther Skinner Tuscola, Ill.
James Slaton Madison
Kenneth Slaughter Queen City
Kenneth Slentz Canada

Mark Slocum Memphis
Philip Slocum Altona, N.Y.
Jimmie Small Baring
Betty Smith Stoutsville
Carolyn Smith Milan

David Smith Harris
Hardie Smith Kansas City
Luanne Smith Moberly
Sandra Smith Ferguson
Stephanie Smith Carlisle, Ia.



Rosalind Rada concentrates intently in typing a letter in accurate form.

CLASS OF 1973

Susan South Hallsville
 Ken Sparks Queen City
 Mary Spaun Hannibal
 Carol Speck St. Louis
 Patty Spencer La Plata

Mary Spiers Wellsville
 Rebecca Squires Ferguson
 Audrey Stanek Hawk Point
 Thomas Stanek Kirksville
 Barbara Stangeland Manson, Iowa

Debra Stark Frankford
 Doris St. Clair Kahoka
 Anne Steffensmeier Fort Madison, Iowa
 James Steinbeck Rubio, Iowa
 Cathy Sterling Laredo

Jean Stevenson Bettendorf, Iowa
 Laurie Stites Urbandale, Iowa
 Carolyn Stokes Novinger
 Lynn Stolte Barry, Ill.
 Mary Stout New Sharon, Iowa

William Stradt Bettendorf, Iowa
 Cynthia Strand Central City, Iowa
 Ernestine Strickland New Hartford
 Rebecca Suddarth Clarksville
 Toni Sutor Jonesburg

Susan Smithson LaPlata
 Pat Snapp Harris

Carol Sneed Ferguson
 Deborah Snell Canton

Leslie Snellgrove Florissant
 James Snodgrass St. Louis

Rodney Snodgrass Palmyra
 Charles Snowbarger Queen City

Charlotte Sojka Riverside, Iowa
 Deborah Sorrells Moline, Ill.

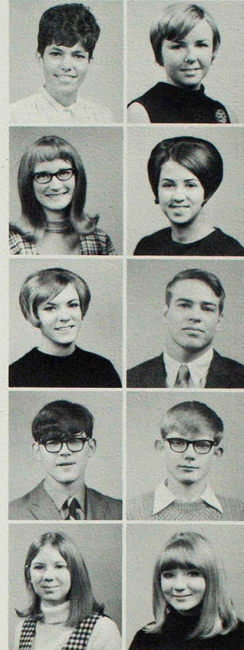



Joyce Switzer Bucklin
 Ardith Sylfert Keosauqua, Ia.
 Anita Sykes Hurdland
 Judy Tate Fulton
 Shigeo Tau Ishigaki, Okinawa

Curtis Taylor New London
 Linda Taylor St. Louis
 Thomas Taylor Kansas City
 Marie Terry Macon
 Vicki Terry Farber

Steven Thomas Ottumwa, Ia.
 Randall Thomas New Cambria
 Jo Ann Thompson St. Charles
 Mark Thompson Kirksville
 Mona Thompson Fulton

Penelope Thompson Ottumwa, Ia.
 Michael Thornburg Moberly
 Vicki Thorpe Des Moines, Ia.
 Terry Thurman Atlanta
 Kenneth Tiller Laddonia

Phyllis Tindal Washington, Ia.
 Jimmy Titus Collins, Ia.
 Theresa Todsden Camp Springs, Md.
 Connie Tomich Kirksville
 Gerald Trauger Rothville

Sirichai Tridhavee Bangkok, Thailand
 Paul Triplett Linneus
 Carolyn Tucker Bloomfield, Ia.
 Thomas Tucker Fairfield, Ia.
 Denise Turner Paris

James Turner Kirksville
 Elizabeth Twyman Triplett
 Charles Tyree Brookfield
 Pamela Underwood Winfield, Ia.
 Jerry Valentine Powersville

Marion Valentine St. Louis
 Beverly Van Baalen Newton, Ia.
 Doyle Van Dyne Seymour, Ia.
 Steven Van Horn Purdin
 Soms Viwatanavongsa Bhuket, Thailand

Phyllis Wade Kirksville
 Carol Waggener Lewistown
 Richard Waggener Kansas City
 William Wagoner Elsbury
 Pamela Wagner Unionville, Ia.

Larry Walker W. Liberty, Ia.
 Harold Walters Novinger
 Willa Walters Novinger
 Sonja Ward Vienna, Va.
 Pamela Ware La Plata

Diana Watkins Shelbina
 Michael Watkins Ottumwa, Ia.
 Pharis Watt Green City
 Janis Weaver St. Louis
 Kathy Webb Clarksville



Kathryn Webber Des Moines, Ia.
 Margaret Weber St. Charles
 Mary Webster Kahoka
 Steven Weeks Washington, Ia.
 Joyce Wehde Old Monroe



Donna Wehmeyer Ferguson
 Jeanne Weir Floris, Ia.
 David Welch Kirksville
 Sam Wenger Wayland, Ia.
 Donna Wescott Wright City



Lawanah Wheatley Mexico
 Jo Wheeler Ferguson
 Teresia Wheeler Kirksville
 Deborah White Ottumwa, Ia.
 Edward White St. Peters



Jay White Elsberry
 John White Shelbina
 Lorene White Farmington, Ia.
 Marilyn White Macon, Ill.
 Rebecca White Crawfordsville, Ia.



Stephen White St. Louis
 Katherine Whitsel O'Fallon
 Stephen Wideman New London
 Rowena Wiggins New Cambria
 Stephen Wilcox Des Moines, Ia.



Renee Wilken Milwaukee, Wis.
 William Wiley Grinnell, Ia.
 Connie Williams Humphreys
 Connie S. Williams Kirksville
 Janice Williams Ottumwa, Ia.



Rose Wommack Eolia
 Therese Wolfmeyer Palmyra
 David Witte Rhineland
 Susan Winter Bettendorf, Ia.
 Jane Windler St. Charles



Rick Wilson Traer, Ia.
 Maureen Wilson Wentzville
 Mary Wilson Mt. Pleasant, Ia.
 Mark Wilson Jefferson City
 James Wilson Kirksville



Lowell Wills Lake Bluff, Ill.
 Kathryn Wills Ferguson
 Cheryl Willows Hannibal
 Ted Williams Shelbina
 Michael Williams Washington, Ia.





Dana Woodling Purdin
 Linda Woods Jonesburg
 Paul Woods LaPlata
 Mary Wormsley Kirksville
 Muhammed Wuhsh Jordan

Nancy Wyhs St. Charles
 Roger Wyrick Hamilton, Ill.
 Donald Yager Center
 Marie Yahm Richland, Ia.
 Betty Yeldell Hannibal

Cynthia York Clarinda, Ia.
 Rejeana Young Hannibal
 Roger Young Crawfordsville, Ia.
 Timothy Young Ottumwa, Ia.
 Kathleen Yount St. Louis

Kavos Zarie Iran
 Robert Zerull Moline, Ill.
 Donna Zimmerman New Florence



College art is displayed in window of new First National Bank building.

CLASS OF 1973

Sun rises above the dark shadows of Dobson Hall and campus telephone wires.

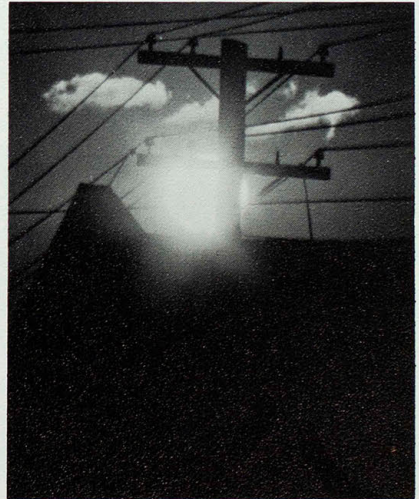

Blickhan, Mullendore Edit INDEX

The 1969-70 INDEX was edited by Larry Blickhan, fall, and Jim Mullendore, winter semesters. Under their leadership, the INDEX, which is a weekly publication of the College news, presented the student body with campus news, and an innovation to this year's publication was the inclusion of national topics.

Many students throughout the year took advantage of expressing their views through "Letters to the Editor." Several students submitted poetry, book reviews and various columns to the INDEX during the past year.

Advertising sales for the INDEX were made by Henry Shebitz. Nancy Fountain provided the staff with comprehensive coverage of the administrative offices and John Luhn and Rich Lucas served as sports editors.

Photographs for the 69-70 INDEX were taken by Kerwin Rohr who received several number one ratings for his photographic abilities. The INDEX was under the advisorship of Joe Galkowski.



Winter semester editor, Jim Mullendore, ponders over copy with Nancy Fountain.

Larry Blickhan edited the INDEX during the fall semester.

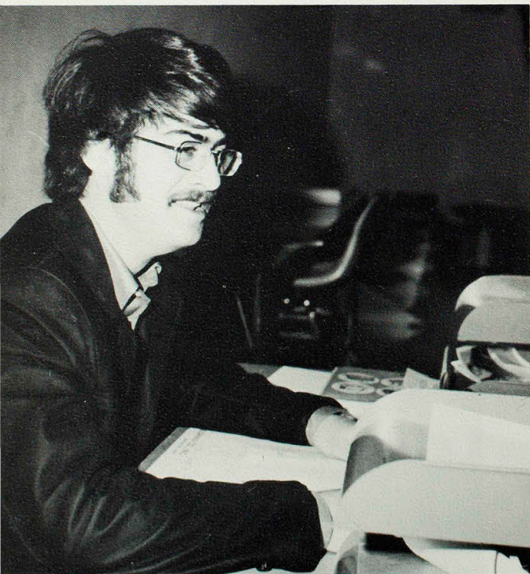

Sheila Caldwell and Joan Bobeen prepare copy for the weekly publication.



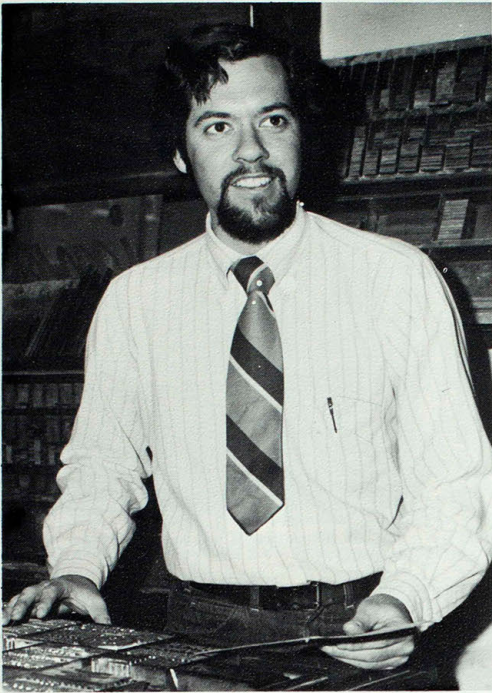

Henry Shebitz looks over copy as advertising manager.

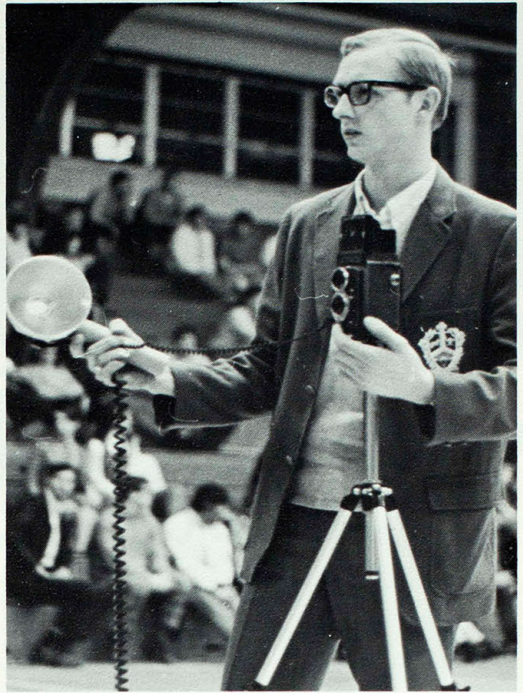

Photographs for the INDEX were taken by Kerwin Rohr.



Jim Mullendore meets with Senator Richard Southern to discuss the April 7 school tax referendum.

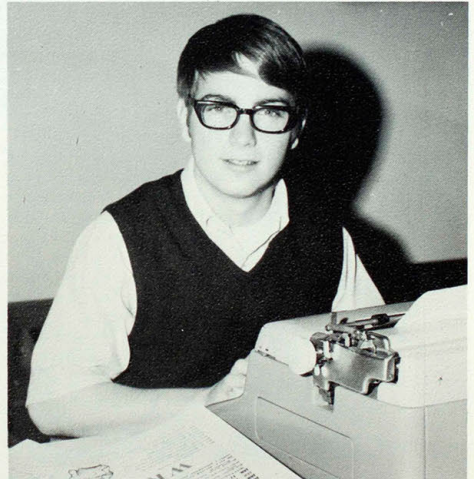

Sportswriting was covered by Rich Lucas during winter semester.



ECHO staff members Louis Hamilton, Rhea Weerts, Sheila Caldwell and Carla Jackson check yearbook files.

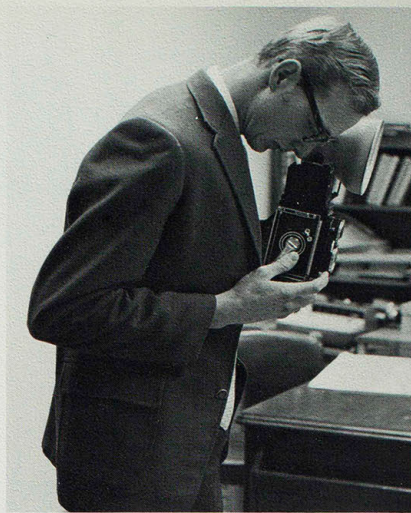

Over 300 campus pictures were taken by Kerwin Rohr for the '70 ECHO.

Layouts for the yearbook were edited by Larry Lamberson.

Bradshaw Leads Yearbook Staff

Spearheading the 1970 yearbook staff was Perry Bradshaw, a philosophy major from Kirksville. Selecting the theme of approaching the new decade of the seventies, Bradshaw designed his introduction to the yearbook as a recap of the past decade and introduced his outlook for the seventies.

Becky Inlow co-ordinated the business functions of the yearbook while Phyllis Scott, Carla Jackson, Larry Lamberson, and Richard Demarest completed the editorial staff.

Campus photographs for this year's publication were supplied by Kerwin Rohr and Farshid Assasi. Other photographic contributors included John Kenney, College publicity staff, and Glenn Rider, commercial photographer.

Other staff members contributing to the production of the yearbook included Cathy Powell, Louis Hamilton, Ann Wright, Ann Leone, Henry Shebitz and Brenda Riley.

The 1969-70 ECHO was the largest (page-wise) in the history of the College. The ECHO was under the advisorship of Joe Galkowski.





Perry Bradshaw, editor, and Joe Galkowski, advisor, discuss picture selection.

Cathy Powell types ECHO copy during early morning hours.

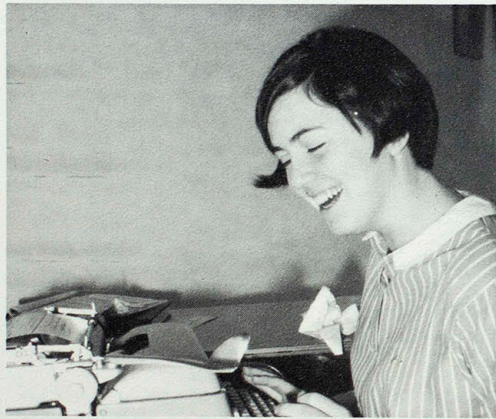

Keeping up ECHO records was the duty of Brenda Riley.



Capturing campus candid is Farshid Asassi.

Mary Long and Ann Leone select individual pictures.





The Seventies are now truly upon us. Undoubtedly they have come too quickly for some. Many of us find ourselves prisoners of the past, unwilling to become citizens of the present. A luckier few have already made themselves an indispensable part of the decade, and their concern has guaranteed them a large share of the future. Among these people I must include the members of my yearbook staff who, at the expense of their free time, spent so many hours creating the 1970 ECHO. To them I can only express my deepest thanks for a tremendous effort. To the students of NMSC I can only express my own impotent wish that the 1970's will finally bring peace to all of us.

Perry Bradshaw, Editor
Becky Inlow, Bus. Mgr.



ECHO INDEX

A

Abernathy, Jean 6, 160, 306
 Abrams, Jerry 242
 Abrams, Roberta 242
 Abumarr, Ribhi 306
 Acklie, Neal 306
 Adams, Fred 228
 Adam, Joy 101, 103, 146, 113, 242
 Adams, Garry 103
 Adams, Patricia 276
 Adamson, Christine 292
 Adamson, Dennis 306
 Addison, Sharon 150, 132, 242
 Addleman, Kathel 77
 Adkins, Earl 292
ADMISSIONS 58
 Afra, Mohammad 306
 Afshar, Patricia 73
 Agee, Cindia 306
 Agnew, Timothy 276
AGRICULTURE CLUB 124
 Ahlden, Keumars 242
 Ahlborn, Valorie 306
 Ahmed, Madhat 242
 Ajamie, Mohamad 109, 292
 Akefi, Morteza 306
 Akins, Linda 292
 Al-Ansari, Ali 108, 292
 Albart, George 306
 Albertson, Keith 149, 150
 Albertson, Twila 115, 242
 Albrecht, Carla 101, 103, 160, 146, 242
 Albright, Gail Dr. 112, 74
 Albus, James 292, 176
 Alderton, Ruth 118
 Alexander, Curd 210
 Alexander, Thomas 276
 Albee, Rose 101, 113, 242
 Albrighton, Don 220, 221, 222, 223, 224
 Allen, Cecil 87
 Allen, Keith 136, 137, 200, 201, 220, 221
 Allen, Larry D. 292
 Allen, Larry L. 306
 Allen, Marsha 306
 Allen, Patricia 103, 232
 Allen, Raymond 242
 Allen, Steven 276
 Allgood, Dennis 242
 Allison, Steven 306
 Almond Dorothy 276
ALPHA KAPPA LAMBDA 171
 Altier, Nicholas 176, 276
ALPHA PHI OMEGA 110
ALPHA PHI SIGMA 116
ALPHA SIGMA ALPHA 160, 161
ALPHA SIGMA TAU 162, 163
 Alvarez, Dr. Humberto 74
 Alvine, Carolyn 306
 Amedei, Joetta 146, 292
 Amedei, Robert 127, 142
 Anderson, Arlys 103, 146, 306
 Anderson, Brenda 242
 Anderson, Brian 238, 180, 242, 111
 Anderson, Celestia 101, 292
 Anderson, Dana 166
 Anderson, Gay 160, 276
 Anderson, James 276
 Anderson, Jeanne 292
 Anderson, Larry 216
 Anderson, Linda 98, 306
 Anderson, Linnea 79
 Anderson, Mark 276
 Anderson, Mary 101, 276
 Anderson, Robert 276
 Anderson, Ronald 242
 Anderson, Susan 292, 306
 Andrews, Alice 306
 Andrews, Susan 114
 Angel, Ruth 113, 119, 160, 142, 156, 276
 Anliker, Deandra 101, 102, 242
 Annis, Connie 292
 Anwar, Houshang 232
AOLIAN CLUB 144

Aossey, Kamel 276
 Appeltau, Karen 113, 149, 306
 Applegate, Helen 242
 Arender, Paula 242
 Ariana, Reza 306
 Arico, James 136, 187, 216, 137, 242
 Armstrong, Wanda 276
 Arnold, David 168, 306
 Arthaud, Mary 105, 108, 292
 Asher, Linda 125, 141, 138, 306
 Asher, Ronald 276
 Ashmead, Nancy 101, 103, 146, 242
 Ashmead, Zelma 306
 Aslanian, Heros 306
 Assress, Emphrem 306
 Assassi, Farhid 331
ASSOCIATION OF BLACK COLLEGIANS 117
ASSOCIATION OF CHILDHOOD ED. 101
 Atteberry, Dale 126
 Augustine, Dennis 187, 168, 242
 Ault, Robert 144, 133, 150, 149, 276
 Austin, Vicky 242
 Avis, Homer 306
 Axthelm, Janet 102, 113, 134, 306
 Ayers, David 276
 Azar, Jo 102, 276

B

Babbit, Helen 70
 Babbitt, Melinda 38, 39, 292, 164, 128
 Baczek, Judith 276
 Baecht, Diane 292, 116
 Bagby, Jean 144, 147, 160, 276
 Bagley, Kathy 94, 103, 97, 160
 Bagley, Mary 276
 Bagley, Dr. Ronald 78
 Bailey, Anita 306
 Bailey, Cynthia 292
 Bailey, Martin 55, 242
 Bailey, Ronald 96, 242
 Bailey, Ruth 145, 243
 Baiotto, Elmira 73
 Baiotto, Steven 306
 Baker, Becky 306
 Baker, Brenda 292
 Baker, Kathy 306
 Baker, Leona 117, 306
 Baker, Mooreen 276
 Baker, Olivene 85
 Baker, Ramond 50
 Baker, Robert 96, 276
 Baker, Ronald 113, 103, 114, 115, 125, 242
 Baker, Theodore 111, 180, 276
 Bakes, Christos 276
 Bakhtiar, Feridoun 109, 306
 Balcom, Bonnie 292, 134
 Baldwin, Percy 117
 Ball, Donna 306
 Ball, Richard 276
 Ball, Robert 187
 Ballard, Larry 243
 Banks, Robert 17
 Bankson, Judith 145, 276
 Banning, Donald 243
 Banta, Mary Jo 101, 103, 113, 166, 243
 Bante Jr., Thomas 292
BAPTIST STUDENT UNION 141
 Bargar, John 306
 Barger, Michael 306
 Barker, Catherine 162, 119, 120, 142, 156, 276
 Barker, Thomas 292
 Barnes, Earlene 125, 306
 Barnes, Elizabeth 243
 Barnes, Judith 306
 Barnes, Linda 306
 Barnett, Donald 299
 Barnett, Gary 243, 55
 Barnett, James Rob. 292, 111
 Barnett, Jane 73
 Barnett, Janice 306
 Barnett, Otho 87
 Barnett, Sharon 102, 104, 105, 243
 Barnett, Shirley 101, 125, 243
 Barnett, Steven 276
 Barrett, Frieda 164
 Barry, Summer 6, 292, 168
 Barta, Jeanne 292, 198, 134, 107
 Bartel, Marvin 70
 Bartels, Mary 97, 113, 276
 Bartlett, Joann 168, 307
 Bartley, Marilyn 307
 Bartley, Mary 243
 Bartling, Jane 73
 Bartling, John 119, 76
 Bartow, John 292, 50, 176
 Bartow, Teresa 103, 104, 105, 276
BASEBALL 216, 217
BASKETBALL 202
 Baskett, Georgia 142, 276
 Bastian, Nancy 307
 Bates, Patricia 243
 Battaglia, Donna 93, 152, 135, 276
 Battaglia, Gail 292, 134
 Bauer, Linda 102, 243
 Bauman, Norma 307
 Bauswell, Harold 243
 Baxter, James 292
 Baxter, Phillip 243
 Beard, Marsha 146, 292
 Beal, Ruth 74
 Beale, John 276
 Beam, Angela 307
 Bean, David 121, 93, 113, 243
 Beard, Elizabeth 134, 307
 Beard, Richard 90, 210, 213, 243
 Beaty, Brenda 166, 276
 Beaty, Carla 243
 Beaty, David 180, 243
 Beaty, Paul 292
 Beaver, Bruce 143, 243
 Beaver, Linda 143, 276
 Beaver, Patricia 292, 160
 Bebermyer, Kenneth 186, 187, 197, 158
 Behrer, Russell 292, 107
 Beck, Paula 307
 Becker, Charles 307
 Becker, Christopher 243
 Beeler, George 276
 Beersman, Mary 76, 119
 Beets, Cecilia 292, 135
 Beever, Marilyn 307
 Begeman, Ann 113, 129, 134, 276
 Beggs, Berenice 87
 Behle, David 307
 Behle, Rosanna 101, 103, 243
 Behn, David 96, 111, 243
 Behncke, Teryl 140, 131, 276
 Behrens, Shirla 307
 Behring, Mary 101, 102, 113, 134, 276
 Behymeyer, Alice 73
 Bajcek, Betty 79
 Belew, Ronald 187
 Belfield, Gary 243
 Bell, Carolyn 232
 Bell, Clifton Dr. 69
 Bell, June 117, 243
 Bell, Karen A. 162, 307
 Bell, Karen S. 166, 307
 Bell, Max Dr. 113, 112, 80
 Bell, Regina 150, 149, 307
 Bell, Rickie 96, 243
 Belville, Sandra 134, 307
 Belzer, Dennis 96, 292
 Bernborn, Wanda 74
 Benda, Michael 307
 Bender, Jean 244
 Bendlage, Rebecca 146, 134, 276, 307
 Benedict, Patricia 164
 Benedict, Shirley 292
 Benjamin, Margaret 109, 277
 Benn, James 307
 Bennett, Luther 186, 277
 Bennett, Janice 98, 116, 277
 Bennett, Kathleen 73
 Bennett, Kitty 307
 Bennet, Janet 307
 Benskin, Darlene 160, 307, 6, 11

Benson, Mary 129, 277
 Berentes, Michael 187, 189, 193, 220
 Bergmann, Shirley 307
 Berkeley, Charles 277
 Berkowitz, Shelia 37, 166, 244
 Berlekamp, Connie 307
 Berrier, Jeanne 277
 Berry, Nancy 141, 307, 162
 Berry, William 148
 Bertyman, Connie 307, 168, 6
 Bertyman, Johna 277
 Bertels, Stephen 292
 Bertelsen, Sherry 292, 164
 Best, Renae 307
BETA TAU DELTA 138
 Bethards, Charles 292, 168
 Bettis, Steven 307
 Betz, George 277
 Beucke, William 277
 Beuckman, John 76
 Beuer, Bob 96
 Bever, Bob 244
 Beverly, Joan 307, 117
 Bickers, John 186
 Bielic, Mike 244
 Bielski, Ronald 96, 244
 Bier, Linda 105, 277
 Biery, John 121
 Biggerstaff, Jane 164
 Biggerstaff, John Dr. 64
 Biggs, Vicki 292, 106, 147
 Bigham, Donna 307
 Billings, Judy 98, 103, 244
 Billman, Allen 307
 Billups, Neal 127
 Bindner, Joan 98, 93, 244
 Binlock, Constance 307
 Binning, Micheal 244
 Bird, Rebecca 307
 Bishop, Susan 307
 Bissey, Melvin 147, 292
 Black, Dr. John 121, 80
 Black, Steven 120, 123, 277
 Blackaby, Clifford 307
 Blaise, Terry 307
 Blake, Bob 216
 Blake, Carolyn 244
 Blake, Ronald 96, 244
 Blake, Terry 142
 Blakeley, Charles 190, 228
 Blakely, Jean 292
 Blakely, Joan 292
 Blakeley, Charles 187, 188, 194, 197, 216
 Blanchard, Rebecca 307
 Blankenship, James 126, 244
 Blankenship, Robert 277
 Blazicek, Charles 136, 137, 244, 216
 Bleich, Susan 100, 277
 Blessing Jr., Clarence 277
 Blichkan, Larry 328
 Blichkan, Mary 166
 Bluffieck, Connie 97, 147, 292
 Bluffieck, Helen 277
BLUE KEY 95
 Boal, Becky 28
BOARD OF REGENTS 50, 51
 Bobeen, Joan 293, 328
 Bode, Elaine 307
 Bode, Karl 277
 Bodine, Jim 176, 244
 Boehm, Norris 293
 Bogert, Donald 277
 Bohm, Bonnie 244
 Bohring, James 244
 Bohrer, Robert 120, 277
 Bohrer, Robert K. 307
 Boleich, Larry 73, 112
 Boyle, David 277
 Bolton, Harry 244
 Boltz, Nancy 293, 142
 Bond, Carl 168, 229, 175, 277
 Bond, Marla 244
 Boone, Linda 293
 Boone, Nancy 107
 Boonyapricha, Chaovallort 108
 Booth, Patricia 293
 Boothby, Nancy 100, 277

Borron, Tressie 244
Boshart, Doris J. 102
Boswell, Brenda 107,282
Boswell, James L. 277
Botham, Sandra 129,244
Botham, Sue Ann 307
Bothe, Catherine 103,105,244
Bothe, Nancy 101,103,244
Botticelli, Patrick 120,277
Botts, Donna 244
Boucher, Henry 58
Boudreau, Casey 114
Bouce, David 168,277
Bounds, Kenneth 96
Bowen, Arlene 105,277
Bowen, Barbara 307
Bowen, Jack 73
Bowen, Jean 307
Bowen, John 277
Bowen, Patricia 307
Bowers, Orville 60
Bowers, Richard 307,122,244
Bowles, Dee 277
Bowles, Michael 277
Bowles, Russell 232
Bowles, Susan 293
Bowman, Kathleen 307
Bowman, Nancy 168
Boyd, Francis 245
Boyd, Garry 187,220
Braasch, Merrilyn 245
Bradley, Robert 56,298,63
Bradley, Michael 277
119.90.191,128
Bradshaw, Perry 115,8.93.6.113,
332,277,174,331
Bramlett, Donald 207,206
Bramer, Ronald 127
Brannon, Sheri 307
Branham, Charles 293
Branscom, Dixie 232
Branscom, Velma 245
Branstetter, Monty 124,293
Bratton, W. Robert 293,180
Brauchy, Cathie 245
Braudrick, Joseph 186,232
Braudrick, Russ 197
Bresenridge, James 245
Breden, Sherry 307
Breidenstein, Thomas 121,277
Brendel, Diana 277
Bregle, Pamela 307
Brennecke, Catherine 103,113,166,6,
119.90.191,128,138,158,277
Brenneke, Judith 245
Brenneke, Roger 232
Brenneman, Marilyn 307
Brewer, Constance 102,245
Brewer, Vernon 174,277
Brewer, Wanda 102,106,245
Brewer, Warren 307
Brickey, John 307
Bridges, Vickie 135,152
Bringer, John 46,186,137,136,238,
245
Brink, Nancy 293
Brinker, Wilma 135,152,307
Brinkman, William 277
Brinkschroeder, Vince 308
Briswalter, Janet 308
Brobst, Richard 277
Brockman, Martha 77
Brodeen, Michele 114,134,151,
162,293
Brookhart, Dexter 308
Brooks, Daniel 90,91,178,245
Brooks, Richard 140,277
Broughton, Joan 277
Brown, Jr. Charles 187,117
Brown, Audrie 308
Brown, Barbara 147
Brown, Harry 213,117,293,210,172
Brown, Douglas 277
Brown, Gloria 293
Brown, Harry 210
Brown, Janet 152,245
Brown, Jenita 147,148
Brown, Nelson 308
Brown, Patricia 107,308
Brown, Roy 176,245
Brownlee, Richard 186
Broyles, Carl 125,142,308
Broyles, Carol 293
Broyles, Lea Ann 160,134,306
Bruening, Thomas 277

Bruer, George 277
Brummitt, Randy 168,293
Brummitt, Marrilee 293
Bruner, Robert 106,277
Brust, James 232
Bryan, Rande 124,245
Bryant, Alice 98,308
Buck, Brenda 117,245
Buckley, Gary 277
Buckley, Karen 308
Buckley, Pamela 245
Buckley, Robert 127,308
Buckman, Madelyn 96,245
Budde, Steven 92,170,277
Bue, Virginia 308
Buell, Elaine 308
Buell, Frank 277
Buescher, Linda 77
Bukfin, John 293
Buford, Nancy 91,308
Buhr, Jerry 136,207,206,245
Bullard, Mary 308
Bullock, Linda 308,140
Bullock, Roger 133,144,147,245
Bundy, Cheryl 108
Bundy, Donald 170,293
Bunney, Mary 56
Burch, Patricia 129
Burch, Thomas 95,245
Burg, Thomas 103,245
Burgeois, Sharon 143,308
Burger Jr., Eugene 149,277
Burger, Susan 166,308
Burghoff, Mary 308
Burke, James 293
Burke, Thomas 207
Burkemper, Ruth 134,293
Burkemper, Susan 168,308
Burkhalter, Jack 277
Burkhardt, Nancy 308
Burnaugh, Milicent 6, 160,277
Burnham, Kenneth 96,245
Burns, Jamie 308
Burns, John 114,293
Burns, Judith 308
Burns, Linda 308
Burns, Robert 308
Burrus, Carol 105,245
Burrus, Dave 124
Burrus, Donald 124
Burse, Billy 147,308
Burt, Deborah 277
Burt, Kristi 308
Burton, Michael D. 168,308
Buschling, Larry 245
Buschling, Pamela 245
Buser, Kay Frances 108,308
Bush, CharLisa 308
BUSINESS AD. CLUB 96
BUSINESS DEPT. 66,67
BUSINESS SERVICES 62
Buster, Deborah 303
Butay, Jr., Anaclefo 293
Butler, Daniel 246
Butt, Oliver 178,246
Buttgen Jr., Kenneth 179
Buxman, Carol 100,278
Byars, Keith 308
Bybee, John 168,246
Byrd, Jane 74
Byrkit, Susan 293
Byrne, Michael 178,278
Byrum, Clara 102,308
Bywaters, Dr. James 80

C

Cable, William 56
Caffer, Rebecca 105,308
Cagle, Linda 39,90,94,91,198,278
Cagle, Robert 176,278
Cahalan, Jacqueline 278
Cain, James 170,278
Cain, Joyce 201,103,246
Cain, Leonard 293
Cain, Roger 246
Caldwell, John 45,122,157,176,246
Caldwell, Sheila 8,37,278,328,330
Calhoun, Danny 103,137,246
Calhoun, Ruth 278
Calloway, Vicki 308
Calvert, Sherry 129,246
Campbell, Joyce 278

Campbell, Judith 278
Campbell, Laurie 278
Campbell, Marcia 308
Campbell, Pamela 118,246
Canady, Don 70,147
Canady, Richard 170,308
Canatsay, Dorothy 246
Cantrell, Donald 106,278
Capps, Gene 278
CARDINAL KEY 94
Carey, Judith 308
Carley, Sheridan 246
Carlson, Stephen 137,246
Carothers, Marilyn 308
Carpenter, Aubrey 246
Carris, Ronald 278
Carroll, Dennis 176,293
Carroll, Kenny 168,278
Carter, Gordon 172,293
Carter, Cathy 308
Carter, Dianna Sue 308
Carter, Jean 129,293,308
Carter, John 147
Cary, Judy 142
Cary, Teddy 124
Casady, Janet 293
Casady, Stanley 124,246
Casady, Thomas 246,308
Casebolt, Jerry 246
Castagna, Kenneth 216,229
Caster, Gregory 308
Castonguay, Jenifer 308
Cathcart, Jerry 278
Cathey, Argena 246
Cathey, Dallas 246
Catron, Christine 308
Cavanah, Kem 150,132,308
Cechl, Marjorie 308
Cerven, Jr., Robert 278
Cetta, Mary 293
Chacey, Ronald 200,308
Chadwell, Louisa 144,149,151,293
Chaisukumara, Vitaya 109
Chalek, William 278
Chaloupecky, William 246
Chamberlain, Doyle 96,232
Chamberlain, Marcia 309
Chamberlain, Robert 111,278
Champ, Edwin 293
Chancey, Ron 220
Chandler Jr., James 174,293
Chaney, Patricia 293
Chang, Edda Nela 98,99,108,123,
278
Chang, Kuan Yuan 109,232
Chang, Sheng-shing 232
Chanakrachang, Chira 232
Chaplin, John 309
Chapman, Danny 246
Chapwell, Louise 96
Chargois, John 132
Charles, Duane 137,157,93,246
Charles, Marsha 293
Chatman, Velda 248
Chatten, Stephen 277
Chaumpluk, Pintip 309
CHEERLEADERS 198
Chen, Kuo-tai 109
Cheng, Chao Pearl 109
Cheng, Hsu-chin 109
Chiang, Chi-lieh 109
Chickering, William 200,220
Chidester, Gary 109,293,142
Childers, Mary 247
Childress, Donna 247
Chinn, Joe 309
Chloupek, Linda 247
Chornock, Thomas 232
Chou, Wan Nan 232
Chow, Anna 109
Christen, Gayle 97,278
Christensen, Daniel 107,103,308
Christofferson, Harry 232
Christopher, Karen 278
Christy, Gary 309
Christy, Linda 247
Christy, Lois 309
Chumbley, Cynthia 152,309
Chung, Timothy 108,109,232
Chyu, Chia Pu 109,232
Cingle, Kenneth 114,216
CIRCLE K 111
Cistrunk, Bernice 117,278
Claggett, Charles 126,278
Clair, Lonnie 293

CLARINET & BRASS CHOIR 132
Clark, Barbara 309
Clark, Candance 166,309
Clark, Clark 147
Clark, Cynthia 144,132,150
Clark, Dora 67
Clark, Linda 309
Clark, Lou 100,278
Clark, Mary 309
Clark, Michael 293
Clark, Michael L. 309
Clark, Regina 309,100
Clark, Stuart 309
Clark, Thomas 293
Clavin, Louise 309
Cleaver, Lloyd 293,121,150
Cleeton, Carol 293
Cleeton, Michael 247
Cleeton, Virginia 293
Clermont, Dennis 247
Cleveland, Barbara 102,146,309
Clintkenbeard, Dixie 293,142
Clinton, Claudia 160
Clinton, Sarah 160,309
Cloninger, Catherine 278
Clover, Carol 278
Clover, Pamela 101,102,293
Clov, Ken 102,113,119,214,241,247
Cloyd, Drennan 174,293
Clyde, Glenda Dr. 152,74
Cobb, Mary 103,278
Coburn, Donnette 101
Cochran, David 180,278
Cochran, Mary 309
Cochran, Shelley 6, 309,164
Cochran, Shirley 309
Cochran, Steven Lee 309
Cochran, Victor 80
Cockley, Joel 187
Cocksfoot, Dennis 174,278
Cody, James 127,247
Cody, Roger Dr. 70,149,132
Cofey, Cecelia 134
Coffey, Jacqueline 162,309
Cogan, Max Dr. 73
Cohen, Kenneth 100,309
Coi, Valerie 309
Coker, Jerry 278
Cokerham, Marilyn 247
Cole, Duane 126,78
Cole, Loretta 293
Cole, Robert 309
Cole, Sheryl 239
Coleman, Troy 151
COLHECON 105
Collar, Capt. Roy A. 84
COLLEGE BAND 150
COLLEGE ORCHESTRA 148
COLLEGE PLAYERS 107
COLLEGE USHERS 128
Colles, Larry 278
Collet, Vincent 147
Collier, Glynda 293
Collins, Brenda 117,309
Collins, Carl 174,278
Collins, Dorothy 293
Collins, Fredrick 172
Collins, Frank 108,278
Collop, Franklin 293
Comegys, Cynthia 294
Comegys, David 174,279
Compton, James 176,220,279
Conc, Carol 294
Cohner, Judy 162
Conner, Michael 247
Conover, Rebecca 309
Conrad, Melvin 80
Constance, Richard 92,157,174,
294
Contratto Jr., Fredo 309
Cook, Mary Lee 101,294
Cooper, Barbara 294
Cooper, Charmaine 294
Cooper, Gerald 126,247
Cooper, Glen 294
Cooper, James 278
Cooper, Larry 309
Cope, Debra 309
Cope, Thomas 124,247
Copenhaver, Harold Dr. 57
Copenhaver, Paul 309
Copenhaver, Sharon 134,147,150,
160,309
Coram, Steven 124
Cornick, Deborah 294

Cornwell, Bruce 247
Cornwell, Rosemary 168, 179
Cortelyog, Marcia 279
Cory, Deborah 168, 309
Cossey, Connie 247
Costa, Vincent 247
Cotton, Rita 129, 279
Cottrell, Richard 141, 294
COUNSELING & TESTING 61
Couch, Frederick 309
Couchman, Jack 137, 247
Couchman, Linda 115, 232
**COUNCIL FOR EXCEPT
CHILDREN 100**
Courtney, Barbara 6, 168, 294
Covey, Barbara 247
Covilli, Ronald 176, 294
Cowen, John 200, 226, 229, 309
Cowgill, Harris 174, 309
Cox, Dale 114, 247
Cox, Ted 247
Cox, William 294
Cragen, Lois 135, 152, 279
Craig, Paul 38, 90, 91, 92, 133
Craig, Paul Lynn 247
Crane, Margaret 118
Cranston, David 279
Crawford, Barbara 279
Crawford, Connie 247
Crawford, Connie Lee 309
Crawford, David 309
Creegan, Dennis 232
Cribb, Brenda 309
Crim, Donald 150
Crim, Joyce 104, 247
Crist, Andrew 247
Crist, Mary 247
Crist, Raymond 78
Croarkin, Eugene 178, 67
Croarkin, Karen 76
Cronbaugh, Bonnie 146, 294
Crooks, Forest 69
Crosby, Clyde 294
Croskery, Connie 279
CROSS-COUNTRY 200
Cross, Loren 112
Crouch, Carol 279, 141
Crow, Frances 114, 279
Crowell, Gary 232
Crull, Joyce 103, 104, 105, 93, 131,
279
Crump, Jay 92, 157, 294
Crump, Marcella 146, 309
Crutchfield, Terrell 247
Culbertson, Janice 141, 144, 147
Cullen, Bernard 294
Cullen, Kristina 106, 168, 310
Cummings, Donald 187, 192, 195,
196, 198, 197
Cunningham, Wendell 247
Curio, Richard 170, 310
Curlott, Patricia 129, 310
Currell, Patricia 248
Current, David 218
Currie, Charles 117, 207
Currie, Maj, Donald 84
Curry, Frederick 116, 113, 310
Curry, John 279
Curtis, Allan 96, 132, 248
Curtis, Brenda 310
Curtis, Dale 294
Curtis, Franklin 279
Curtis, Martha 310
Curtis, Marvin 294
Curtis, Mary 310
Curtis, Ronald 248

D

D'Souza, Alan 311
D'Souza, Anthony 115, 82
Daggett, Jane 135, 310
Daggett, Terry 279
Dahlberg, Michael 186
Dahms, Beverly 100, 142, 162,
279
Dailey, Marilyns 94, 113, 166, 248
Daily, Joseph 279
Daily, Peggy 310
Daley, Evelyn 134, 248
Dampier, Stephen 248
Dameron, David 151, 310

Dandridge, Priscilla 117, 310
Dane, Marcia 279
Danfelt, Lewis 149, 70
Danforth, Dennis 310
Daniel, John 310
Daniels, John 110, 120, 248
Daniels, Louise 310
Daniels, Sheri 310
Daniels, William H. 310
Daniels, William W. 219, 310, 218
Dannull, Jack 124, 279
Darwent, Bettie 248
DATA PROCESSING 63
Dause, William 279
Daugherty, Sue 168, 279
Davenport, James 111, 141, 294
Davenport, Steven 294
Davey, Frank 95, 96, 110, 113, 248
David, Benny 34
Davidian, Hamazash 294
Davidson, Judith 149, 310
Davis, Belinda 310
Davis, Darl E. 294
Davis, David A. 117, 202, 279
Davis, Debra L. 164, 310
Davis, Debra S. 6, 310
Davis, John A. 279
Davis, John W. 122
Davis, Judith 248
Davis, Dr. Larry H. 124
Davis, Linda L. 310
Davis, Linda S. 129, 248
Davis, Marilynn 248
Davis, Nanette 138
Davis, Roger 310
Davis, Ronald A. 221, 222, 224
Davis, Ronald D. 124
Davis, Victor 248
Davison, June 294
Davolt, Gary 294
Dawson, Clay 70
Dawson, Kathleen 70
Dawson, Randall 187, 294
Dawson, Sharon 156, 162, 279
Day, De Vonna 310
De Bruin, Henny 6, 160, 310
De Bruin, Margaret 279
De Clue, Larry 187, 310
De Jong, Boyd 294
De Meulenaere, Rose 279
De Priest, Linda 294
De Roo, Timothy 310
De Witt, Cheryl 98, 103, 294
De Witt, Gwendolyn 103, 105
De Yarnan, Kay 310
Deachasiri, Damrong 233
Dean, John 170, 294
Dean, Susan 139, 156, 164
Deason, Deborah 147, 160, 310
Dedrick, John 279
Deem, Brenda 294
Defebo, James 279
DeFiore, Louis 233
Deierling, Debra 310
Dejong, Sherrill 107, 156, 168, 248
Delarm, Daniel 310
Dellavedova, Cathy 248
DELTA SIGMA THETA 159
DELTA ZETA 154
Deluca, Angelo 310
Demarest, Richard 113, 114, 142,
248
Demarest, Roger 113, 114
Denary, James 248
Denney, Wayne 200, 224
Dennis, Gary 127
Dennis, William 187
Depuy, Letty 294
Derby, Craig 176
Derby, Gary 248, 310, 218
Derr, James 214, 248
Derr, Steven 279
Der sham, John 310
Deval, Sandra 135, 141, 152, 248
Dever, Carol 103, 310
Devore, James 248
Devore, John 294
Dew, Jacqueline 117
Dhammongkol, Jinda 233
Di Maria, Anthony 311
Dickerson, David 176, 248
Dickerson, Mary 103, 114, 248
Dickey, Frank 116, 279
Dickinson, Larry 311
Dickson, Margaret 294

Dieterich, Virginia 279
Dietrich, Carolyn 311
Dilks, Lawrence 311
Dillinger, Marsha 233
Dillinger, Wayne 233
Dimit, James 80
Dimmitt, Keith 311
Dislyvestro, Wayne 216
Ditmars, Ruby 93, 94, 103, 113, 248
Divelbiss, Joyce 161, 311
Dixon, Donald 248
Doak, Robert 279
Dobbins, Karen 311
Dobson, Maurine 129, 294
Dodge, John 279
Doggett, Stephen 294
Dolan, Dr. Joseph 72
Dolan, Michael 248
Dolbear, Gary 311
Donath, Sandra 311
Donavon, Lee 311
Dooley, Terry 311
Dorsey, Danny 96, 157, 248
Dorson, Roger 294
Dottrey, Clarence 200, 220, 311
Dou, Terry 294
Dougherty, Deborah 294
Dougherty, Dennis 279
Dougherty, Dr. James 73, 202, 210
Douglas, Diana 311
Douglas, Martha 279
Douglas, Rick 311
Dowell, Beverly 141, 248
Dowell, Edward 141, 294
Dowell, Zelma 113, 249
Dowlatsahi, Manouch 279
Downing, Anna 74
Downing, Elizabeth 311
Doyle, Sandra 164, 311
Draper, Kathryn 294
Drennan, Marilyn 294
Dreyer, Allan 103, 249
Dreyer, Thomas 170, 294
Drumgoole, Kevin 294
Drummond, Gary Lee 279
Drury, Sharren 311
Dry, Bernice 74
DuBeau, Denis 311
Duda, Mildred 101, 103, 249
Duden, Tom 13, 19, 70
Dudley, Terry 279
Duer, William 248
Duffey, Helen 6, 164
Duffield, Dixie 311
Duitsman, Julie 135, 311
Dullea, Daniel 249
Dulse, Richard 126
Duncan, Nancy 294
Duncan, Phillip 180, 120, 279
Dunn, Michael 279
Durbin, Judith 107, 131, 142, 311
Durham, Gwendelyn 67
Durham, James 202
Durham, Winfred 96, 112, 67
Dusek, Howard 176, 249
Dwyer, Dorothy 249
Dwyer, Eugenia 94, 249, 135, 152
Dwyer, Karen 135, 152, 311
Dwyer, Mary 294
Dwyer, Nancy 311
Dwyer, Sandra 152, 294
Dye, Jimmie 248
Dykstra, Sherry 279
Dykstra, Terry 311

E

Eads, Mary 6, 164, 311
Eager, Marilyn 98, 142, 294
Easley, Kathryn 249
Easley, Kathy 101, 279
East, Patricia 6, 166, 311
Eastman, Jo 164, 311
Eaton, Belwin 112
Ebeling, Linda 311
Eberle, Mary 146
Eberlin, Richard 294
Ebker, Raymond 311
Eccles, Becky 134, 279, 146
ECHO SIGMA FIFTEEN 331
Eckardt, Joe 127, 295
Eckhardt, Marie 295
Eder, Judy 311

F

Edgington, Gary 176, 249
Edgington, Karen 249
Ediger, Dr. Marlow 69
EDUCATION 68, 69
Edwards, James 55, 67
Edwards, Nancy 233
Edwards, Pamela 279
Edwards, Patricia 311
Ehrlich, Jane 101, 146, 311
Eickmann, Paul 295
Eiselt, Thomas 295
Eisenhower, Steve 279
Eitel, Charol 129, 295
Eitel, Peggy 103, 125, 311
Eitel, Sherry 114, 249
Elam, Charles 58
**ELEMENTARY MAJORS
CHORUS 146**
Elkin, Rick 102, 103, 110, 116, 178,
249
Ell, Janet 103, 279
Ellebracht, Eleanor 77
Ellenberger, Sally 93, 113, 144, 249
Eller, John 115, 295
Eller, Dr. M. F. 82
Ellebracht, Pat 82
Ellerbrock, Mary 162, 311
Ellerhoff, Janet 279
Elliot, Karen 161, 311
Elliott, Lenvil 186, 193, 195
Elliott, Linda 311
Elliott, Marcia 135, 152, 279
Elliott, Martha 295
Ellis, Linda 93, 103, 249
Elliston, Bobbetta 117, 159, 279
Ellsworth, Marilyn 311
Elsenrath, Ann 311
Emerick, Mary 249
Emerick, Paul 249
EMERIT 87
Emery, Jean 279
Emke, Mary 295
Engel, Mary 103, 249
ENGLISH CLUB 98
Eno, Jackie 124, 249
Ensminger, Kathleen 152
Enyeart, William 249
Ephrem, Asser 109
Eppery, Delores 107, 280
Epperson, Beth 118, 250
Epperson, Sherry 160, 295
Erb, Joyce 164, 280
Erickson, Nancy 311
Erikstrup, Donald 180, 250
Erson, Gregory 186
Ertel, Vickie 311
Ervin, Bobbie 311
Ervin, John 311
Erwin, Al 280
Essock, John 121
Evans, Bonita 103, 134, 280
Evans, David 132, 133, 144, 150,
148, 149, 280
Evans, Denman 80
Evans, Elizabeth 69
Evans, James W. 127
Evans, John 141, 253
Evans, Joseph 126, 280
Evans, Karen 311
Evans, Patricia 98
Evans, Ron 106
Evans, Ruth 280
Evans, William 28, 170, 280
Everman, Gary 250
Ewald, Charles 295
Ewens, Janis 311
EXTENSION 61

Fairfax, Michael 121, 311
Falkiner, Sharon 311
Faris, Philip 100, 107, 176, 250, 228
Farley, Richard 250
Farmer, James 181, 250
Farmer, William 280
Farnsworth, Michael 132, 133, 144,
150, 149, 151
Farr, Linda 113, 250
Fast, Dr. Charles 73, 112
Fast, Glenn 110, 157, 186, 250
Fawks, Edmond 311
Fear, Deanne 295

Featheringill, Claudia 129,311
Featherston, Linda 280
Fedak, Elizabeth 135,152,166
Feese, Diana 107,143,311
Feldman II, Arthur 280
Feltz, Ronald 120,250
Fench, Wiley 218
Fennewald, Vickie 312
Fenton, Marilyn 30
Ferguson, James 92,96,110,250
Ferguson, Ruby 295,311
Fessenden, Delbert 250
Fessler, Dennis 280
Fett, Susan 295
Fevurly, Tommy 127,280
Feys, Barbara 104,295
Finch, Kathy 91
Finch, Walter 179,312
FINE ARTS 71
Finke, Katinell 312
Finke, Roger 312
Finley, Helen 93,94,103,113,142,250,
97
Firks, Mark 144,132,150,295
Fischer, Donna 312
Fiscus, James 280
Fisher, Cynthia 145
Fisher, Judith 312
Fisher, Julie 312
Fisher, Mary 101,102,280
Fisher, Sharon 250
Fitzsimmons, Helen 149
Fitzsimmons, William 70,148,149
Flack, Betty 280
Fleak, Kenneth 99,295
Fleddermann, Diane 280
Fletcher, Jan 312
Flowers, Dr. Joe 76,119
Floyd, Richard 280
Flynn, Arthur 312
Foglesong, Richard 127,295
Foley, Donna 312
Foley, Michael 295
FOOTBALL 186
Force, Peggy 295
Ford, Rosemary 295
Forness, Kathleen 6,164
Forrest, Bennie 312
Forsythe, Terry 108,295,118
Fort, Gary 312
Fort, Leota 312
Fortney, Larry 106,173,238,250
Fosse, Donald 250,170
Fosse, Mary Anne 168,250
Foster, Freddie 312
Foster, Sarah 312
Foster, Shirlene 295
Foudree, Betty 250
Foutz, Carl 96,250
Fountain, Nancy 280,166,113,93
FOUR H CLUB 125
Fouts, Ruth 118,250
Fowler, Wayne 280
Fox II, David 180,250
Frahm, Susan 280
Francis, Nicholas 220,200,224
Franke, Gordon 120
Franklin, Dennis 187
Franklin, Jane 295
Franzen, Janis 312
Fray, Tana 250
Frazier, Patricia 295
Frazier, Dr. Elizabeth 79
Friedel, Dr. 174,312
Freeland, Dr. Max 80
Freeman, Carol 104,105,113,250
Freeman, John 186,220
Freitag, Robert 280
French, Vivian 117,312
Frenzen, Darold 295
Frenzen, Ronald 176,250
Frevort, Carolyn 101,134,312
Fridley, Patricia 6,129,168,280
Friedman, Mark 179,312
Fritschel, Dr. Arthur 57
Fritz, Michael 280
Fromme, Joan 168,312
Fronyberger, David 96,111,180,
280
Fronyberger, Lane 134,152,295
Frueh, Donald 280
Frueh, Sandra 280
Fry, Carol 312
Fry, Deborah 295
Fry, Elizabeth 251

Fry, John 251,126
Frye, Isaac 200
Frye, Francine 102
Frye, Mary 295
Frymoyer, Sonja 312
Fuenfhausen, Annetta 295
Fuka, Robert 135,202,204,205,206,
216,240,251
Fulbright, LaRhonda 6,7,168
Fulks, Sharon 295
Fulton, Alfred 117,187
Funkenbusch, Rogena 251
Fuoto, John 144,151,295
Fuqua, Barbra 295
Fussell, Margaret 312
Fye, Francine 134,251
Fye, Vickie 134,312

G

Gabel, Ruth 146,161,280
Gabler, Pamela 312
Gagnon, Linda 312
Galdbach, Marie 103
Galey, Jan 251,107
Galkowski, Joe 56,331,74
Gallon, Ted 187,
Galloway, Kara 105,312
Galvan, Sally 280
GAMMA DELTA 142
Gandy, Annie 312
Ganjani, Khosrow 295
Gannon, Curtis 312
Gantt Jr., L. James 91,116
Gardner, Gayla 312
Gardner, Gwynneth 105,295
Gardner, Holly 164,295
Gardner, John 312
Gardner, Kenneth 73,200,201,224
Gardner, Larry 220,224
Garnett, Paul 312
Garr, Pauletta 141,125,251
Garris, Carol 251
Garris, Charles 126,251
Garvin, Lucinda 312
Gass, Kathleen 140,280
Gastler, Olinda 94,144,149,132,
151,251
Gaus, Linda 251
Gebelein, Douglas 170,280
Geib, Victor 295
Geisendorfer, Patrick 141
Gentile, Barry 251
Gentile, Janice 251
George, Jo 119,143
George, Norman 312
Georges, James 166,220
Georgetti, John 312
Gephardt, James 186
Gereldine, Thomas 186,220
Gerken, Darryl 103,181,295
Germain, Carolyn 103,145,280
Gerrity, Valorie 295
Gerrity, Col. John 84,85
Gettings, Diane 295
Gettings, Greg 280
Gevecker, Jane 161,312
Geyer, Robert 176,295
Gharakwanian, Hriab 295
Gheens, Judith 116
Gheens, Sally 101
Giebelstein, Sheryl 168
Gilbert, Goldie 140,145,251
Gilbert, Kathleen 6,101,164
Gilbert, Michael 135,216,217,251
Gilbert, Walter 312
Gildehaus, Dale 186
Giles, Janice 139,280
Gilger, Loretta 251
Gilkerson, Faith 103,281
Gilkerson, Joyce 103,146,251
Gill, Jackie 161,296
Gillam, James 312
Gillam, Jeffrey 296
Gingrich, James 124,133,147,251
Gingrich, Nancy 147,152,161
Giovanzatti, Regina 233
Gladbach, Marie 116,296
Gladbach, Rita 312
Gladney, Betty 312
Glammeyer, Linda 312
Glandon, Terry 312
Glasecock, Ralph 312

Glase, Linda 312
Glaser, Celia 144,147,251
Glien, Larry 251
Glore, Judyth
Glover, Claire 135,152,251
Glover, Kenneth 280
Glover, Mary 251
Gnuse, Reve 6,97,113,296
Gobble, Connie 166
Goble, Daniel 178,251
Godfrey, Jane 312
Goek, Patricia 6,161,312
Goepfert, Jill 312
Goetze, John 87
Goins, Dr. Massye 69
Goldman, Helen 6,128,156,166
GOLF 218
Golick, Ronald 252
Golston, Beverly 101,280,102
Gomez, Vera 233
Gomnerman, Edna 252
Gooch, Gary 96,280
Good, Edward 280
Good, Mary 296,129
Good, Rodney 126,252
Goodell, Gregory 147,312
Goodman, Cheryl 134,296
Goodman, Dianna 103,280
Goodman, Joyce 103,312
Goodwin, Meryl 135,152
Gordamer, Richard 252
Gordon, Bennie 172
Gordon, Jeannie 103,135,152,166,
296
Gordy, Diane 168,312
Gordy, Gary 103,114,252
Gorham, John 313
Gorzynski, Janis 252,313
Gorzynski, Robert 157
Gosch, Gereldine 65
Gosser, Bruce 252
Gott, Sherman 313
Gottman, William 140,147
Gough, Betty Louise 98,164,296
Gough, Edward 312
Gould, David 312
Gowdy, Shirley 115
Gower, Jerri 164
Grace, Margaret 102,296
GRADUATE STUDIES 58
Graft, Deborah 129,239,252
Graft, Elizabeth 100
Graft, Frank 187,312
Gramann, Rita 58
Gramling, Linda 252
Grant, Patricia 312
Grant, Wayne 296
Grasdorf, James 252
Graser, Dennis 176
Gravemann, Terry 114,296
Graves, Donald 117
Graves, Katherine 97,280
Grawe, Joyce 312
Gray III, Eugene 100
Gray, Dennis 118,280
Gray, Lucinda 296
Gray, Paul 151,296
Greeley, Charles 98,74
Green, Barbara 252,280
Green, Donald 174,186,280
Green, Elizabeth 312
Green, Emil 61,112
Green, James 312
Green, Jessica 135,152,296
Green, Judith 296
Green, Martha 105,125,134,141,
296
Green, William 133,144,147,280
Greene, Daron 172,187,296
Greening, Sharon 296
Greening, Glenna 313
Greening, Virginia 6,118,164
Gregory, Louie 117,202,208
Gregory, Robert 113,119,292
Grieg, Jana 6,166,313
Greve, Robert 252
Grice, Betsy 151,312
Grice, John 147,151,296,313
Grieshaber, David 111
Grieshaber, Edith 96,166,280
Griffin, Richard 296
Griffin Jr., Thomas 296
Griffin, Christopher 124,280
Griffin, Donald 313
Griffin, Martha 280

Griffin, Rebecca 296
Griffith, Steve 147,178,252
Griffith, Carroll 296
Grimes, Paul 233
Grinstead, Linda 135,152,296
Grishaber, Sylvia 252
Grissom, Dr. Loren 69
Griswold, Kathy 134,313
Groff, Don
Groff, Eddie 252,313
Groff, Robert 174,220
Groharing, Gwendolyn 101,113,281
Gronewold, Carol 147,313
Gronewold, Rolletta 281
Gronewold, William 281
Gross, Rockne 95,113
Grosso, Jamie 168,252
Gruening, Thomas 135,186,191,
252
Gruer, Connie 91,101,102,113,313
Grugin, Richard 281
Grueich, Marilee 98,296,134
Gruwel, Larry 127
Guilford, Linda 313
Gunn, Gloria 144,147,148,161
Gustafson, Richard 100,103,252
Guzman, Charles 220,229
Gwinner, Terrie 313

H

Haack, John 281
Haack, Sharla 296
Haage, Esther 142,296
Haak, Patricia 281
Haase, Kenneth 296
Haber, David 252
Hack, Peggy 104,105,252
Hack, Ronald 252
Hackmann, Gerald 281
Hackney, Laura 296
Haedt, Ronald 296
Hagan, Donald 55
Hager, Mona 296
Hagemer, Patricia 313
Hagerla, Deborah 252
Haggard, Patrick 281
Hagy, Marilyn 281
Haile, Elizabeth 313
Haines, Bethsheba 313
Hale, Loretta 97,103,281
Haley, David 313
Haley, Sharon 252
Halferty, Jack 253,296
Halferty, Paul 233
Hall, Cynthia 313
Hall, Doris 105,313
Hall, Margaret 296
Haller, Beth 164,296
Halley, John 253
Halter, Elizabeth 93,103,144,253
Hamilton, Linda 115,281
Hamilton, Diana 281
Hamilton, Louis 117,130,281,330
Hamm, Bonnie 281
Hamm, John 233
Hammer, Kenton 119,313
Hammerbacher, Larry 253
Hammon, Richard 132,151,313
Hammond, Omar 296
Hammond, Sherry 313
Hamor, Brenda 313
Hancock, John 313
Handley, Kathy 161
Hane, David 174,313
Hanington, Gail 129
Hanna, Joyce 101,103,106,107,253
Hansen, De Raye 313
Hansen, Mark 287
Hanslow, Darrell 281,178
Hansou, La Vern 170,314
Happhan, Ronald 176
Harbison, Lynne 314
Hardin, Gerald 314
Hardy, Michael 170
Hargrave, Ronnie 281
Harkey, Jerry 281
Harkey, Penny 314
Harland, Barbara 314
Harland, Charles 281,119
Harlow, Sharon 166,253
Harley, Zella 314
Harman, Alan 281
Harness Jr., Harold 314

Harrington, Arthur 78,110
Harris, Deanna 253
Harris, Deborah 132
Harris, Greta 139,159,6,281
Harris, Herman 297
Harris, Judy 8, 253
Harris, Karen 28
Harris, Kathy 150,161
Harris, Patricia 314
Harris, Patricia 297
Harrison, Carolyn 118
Harrison, Russell 56
Harrison, Sandra 101,132,253
Harrison, Sharon 134,297
Harrison, Stephen 314
Harrison, Stephen P. 253
Harshbarger, Harold 92,281
Harshbarger, Kent 157,178
Harshman, Gary 146,314
Harter, Kathy 103,114,297
Harter, Linda 138
Harting, Steve 137,175,220
Hartje, George 77,187
Hartley, Linda 152,166
Hartley, Margaret 253
Hartscock, Carol 253
Hartung, Connie 314
Hartweg, Keith 126,253
Hartweg, Sharon 253
Hassell, Karen 103,118,253
Hassen, Hassine 281
Hassman, Dotta 98
Hatfield, Martha 134,281
Haun, Linda 314
Haugen, Charles 314
Hawk, John 219,218
Hawk, Rebecca 297
Hawk, Tom 281
Hawkins, Patrick 314
Hawkins, Sandra 281
Hawkins, Sara 146,116
Hawkins, Cheryl 253
Hawkins, Wayne 281
Hayden, Constance 297
Hayden, Gerald 297
Hayden, Jerry 281
Hayden, Terry 281
Hayes, De Etta 314
Hayes, Jamie 152,253
Hays, William 253,116
Hazen, Diane 103,297
Head, James 314,147
Heady, Joan 281
HEALTH AND P.E. 72,73
HEALTH SERVICE 64
Healy, Ruth 314
Hebron, Steven 114,314
Heddeleston, Loraine 147,141,314
Hedgecock, Martha 146,253
Heerboth, Katharine 140,151,314
Heinike, Gary 127,297
Heitz, Albert 281
Helenthal, Carol 101,146,253
Helfrich, John 253
Hellelthal, Marsha 281,134
Heller, Christopher 314
Helms, Max 281
Helton, Lorren 253
Henderson, Darwin 106
Hendren, Dennis 111,253
Hendriks, Holly 103,254
Hendrix, Marvin 127
Henke, Sharlene 129,254
Henley, Andy 314
Hennes, David 281
Henry, Valerie 314
Hensen, Floyd 314
Hensen, Samuel 281
Hensley, Cecily 314
Hepker, Robert 135,187
Heppermann, Kenneth 124,181,254
Herhold, David 297
Hermesen, Kristy 297
Hermesen, Thomas 314
Hern, Lawrence 147,179,314
Herndon, Mary 314
Herron, Judy 297
Hervey, Linda 254
Hess Jr., William 281
Hess, David 314
Hesse, Elizabeth 101,297
Hesse, James 254
Heun, Linda Dr. 74
Heun, Richard Dr. 74

Heunemann, C. U. Dr. 74
Hevener, James 254,170
Heyn, Michael 149,314
Hicken, Naom 297
Hickie, Melvin 297
Hickman, Robert 281
Hickman, Willie 186
Hicks, Sherry 281
Higdon, Peggy 314
Higgins, Charles 254
Higgins, Mary 281
Higgins, Robert W. 254
Higgins, Thomas Dr. 70
Highland, Regina 36
Hightower, Deborah 314
Hilkowitz, Steve 254
Hill, Pamela 132,314
Hillebrand, Gary 314
Hilton, Steven 96,147,157,177,254
Hines, Albert 173,210,233
Hines, Brenda 147,159,254
Hines, Jack Dr. 82
Hinman, Pamela 101,103,109,168,254
Hinton, Brenda 117,159,254
Hintz, Liza 314
Hinze, Gary 145,254
Hirner, Timothy 281
HISTORICAL SOCIETY 114
Hitchcock, Robert 170
Hix, Rebecca 314
Hixenbaugh, Linda 254
Hoch, Arnold 233
Hodapp, Cathy 314
Hodapp, Roger 135,210,282
Hodson, Nancy 231
Hoekstra, Marcia 115
Hofer, Nancy 168,282,6
Hogg, George 282
Hogge, Phyllis 314
Hohstadt, Donalee 282
Holder, Janet 144,282
Holder, Larry 181,314
Holder, Lonnie 254
Holderleath, Harry 97,110,254
Holliday, Gary 103,282
Hollingsworth, Dennis 314
Holman, Wendell 233
Holmes, Al 222
Holmes, James 187,216
Holmes, Stephen 282
Hols, Deborah 254
Holt, Elizabeth 74
Holt, Stephen 121,174,254
Holthaus, Christine 103
Holthaus, John 254
Holtkamp, Carol 161,198,199,297
Holtzman, Leslie 314
Holtzman, Ronnie 170,255
Holzhauser, Betty 282
Holzmeier, Al 58,95
Homan, William 297
HOME ECONOMICS 65
HONORARY ART 145
Hood, Lawrence 172,282
Hooker, Michael 186,188,216,217,282
Hoover, Deborah 314
Hoover, Roger 179,314
Hoover, Sandra 255
Hopfald, James 137,255,220,225,200
Hopkins, Michael 233
Hopkins, Steven 314
Hopmann, Shirley 103,119,156,92,94,113,168,282
Hoppahan, Ronald 255
Horack, Edward 170,282
Hornbeck, David 226
Horne, Marchetta 117,282
Horton, Linda 255,135,152
Hoskins, Mary 314
Hotop, Vicki 161,282
Hotte, Lucien 135,124,174,175,220,224
Houck, Dale 282,102
Houe, Janice 314
House, Carla 314
House, Jane 314
House, Karen 282
House, Larry 297
House, Pamela 233
Houser, Norman 255
Houston, Vicki 282

Hoveyda, Shahrokh 109,297,126
Howard Jr., Jesse 147,255,121,173,117,157
Howard, Brenda 315
Howard, Janice 105,315
Howard, Larry 177,297
Howard, Mary 297
Howard, Rebecca 147,144
Howe, Kathleen 315
Howe, Bennie 174,297
Howell, Carol 147,297
Howerton, Diana 142,297
Howerton, Shirley 315
Howery, Roger 282
Hraska, Lanny 202
Hraska, Deborah 282
Hraska, Robert 282
Hsi, Pai-Tai 233
Hsieh, Yu-Chi 109
Hsiao, Jack 139
Hsiung, Bed-Chyi 233
Hubacek, Dan 315
Hubbard, Rita 282
Hubbarrt, Donald 282,126
Huber, Pamela 315
Huddleston, Joe 84
Hudgel, Joan 255
Hudson, Gary 297
Huffmeier, Rita 131,282
Huff, Patricia 135,152,282
Huff, Roger 282
Huggins, Larry 297
Huggins, Stanley 297,210,213
Hulbert, Darlene 315,101
Hulen, Nancy 282
Hull, Charles 177,297,218
Hull, Stephen 255,96,127
Hull, Susan 297,101
Hullinger, Jean 297
Hulse, Laura 67
Hulse, Mary 255
Hulsebus, Gail 134,297
Hummel, Mary 255
Hummell, Aleta 315
Humphrey, Debby 166,315
Humphrey, Susan 106
Humphreys, Joyce 315
Hunt, Bruce 50,51
Hunt, Cheryl 297
Hunt, John 282
Hunt, Joy 168,315
Hunt, Ronald 220
Hunter, Joan 75
Hunziker, Neva 315
Hupfer, Nancy 118
Hurst, Belynda 138,152,315
Hurst, William 282
Hutchcraft, Larry 137
Hutcherson, Richard 150
Hutchinson, Julia 233
Hutchinson, Oran 255,96
Hyatt, David 315
Hyde, Gene 255
Hyland, Regina 255

I

Ide, Judy 315
Ifland, Kathryn 166,297,138
Imhof, Roger 174,315
INDEX 328
INDUSTRIAL ARTS 126
Ingels, Katherine 140,107
Ingerson, Judith 100,167,150,255,101,102
Ingram, Joyce 282
Ingrum, Barbara 128,168,282
Inlow, James 282
Inlow, Rebecca 111,168,37,8,92,93,282
INTERFRATERNITY COUNCIL 157
INTERNATIONAL CLUB 108
INTRAMURALS 226
Irsch, Craig 315
Irwin, Gary 124,255
Irwin, Shirley 114,233,115
Isaacs, Johnny 297
Iseli, Kathleen 297,167
Isely, Susan 315
Isley, Colleen 297,164
Itchner, Janna 102,255
Izadi, Mostafa 297,109

J

Jackson, Al 221
Jackson, Beverly 297
Jackson, Carla 140,255,330,98
Jackson, Carmen 297
Jackson, Danny 124,282
Jackson, Eugene 315
Jackson, Martha 255
Jackson, Roy 315
Jackson, Ruth 297
Jackson, Willette 117,282
Jackson, Yvonne 315
Jacobs, Asa 287
Jacobs, Patricia 102,113,282
Jacobs, Patricia S. 101,97,113,103,282
Jacobs, Robert 315
Jae Jr., James 50
Jaeger, Thomas 282
Jaffe, Michael 255
James, Art 103,120,157,178,255
James, Cynthia 145,167
James, Gregory 297,124
James, Randy 315
James, Steven 282
Jamieson, David 315
Jamison, George 87
Jansen, Alan 297
Jansen, Sharon 315
Janssen, Alan 174
Jao, Shih-Yung 233
Jarboe, Diane 315
Jarvis, Larry 151
Jaspering, Daniel 315
Jay, Janet 297
Jefferson, Mark 181,283
Jen, Ling-Ling 109
Jenisch, Barbara A. 297,167
Jenkins, Barbara I. 159,156,255
Jenkins, Nancy 315
Jenkins, Ronald 172,117
Jensen, Alan 297
Jensen, Eugene 170
Jepson, Christopher 255
Jepson, Deborah 233
Jepson, Dr. Mary 70
Jerome, Anne 255
Jerome, Clinton 126,255
Jerome, Marilyn 315
Jessee, Jeff 67
Jewett, Robert 255
Jobe, Joyce 114
Jobusch, Janice 315
Joens, Rita 131
Johanning, Deon 186
Johnesse, Walter 316
Johns, Carol 297
Johns, Jean 283
Johnson, Aubrey 196,197,173,220,221,222,117,95,283,35,187
Johnson, Claude 297
Johnson, Cynthia 297,107
Johnson, Deuana 117,283
Johnson, David 283
Johnson, Donna 283
Johnson, Donna S. 152,316
Johnson, Eric 255
Johnson, Gale 297
Johnson, Gregory 316
Johnson, Jessie 255
Johnson, June 159,117,106,283
Johnson, Linda 117,316
Johnson, Lynn 96
Johnson, Margaret 256
Johnson, Marilyn 316,161
Johnson, Marion 112
Johnson, Morris 178,256
Johnson, Nancy C. 283
Johnson, Nancy L. 283,256
Johnson, Patrick 126,256
Johnson, Richard 316
Johnson, Terry 124,256
Johnson, Vicki 297
Johnston, Janie 103,283
Johnston, Jean 297
Johnston, Steven 256
Jones, Barrett 297
Jones, Beverly 101,102,283
Jones, Carol 316
Jones, Cathy 316
Jones, Charles 316
Jones, Cheryl 256

Jones, Connie 75
Jones, Creola 58
Jones, Deanna 297
Jones, Derry 139,164,256
Jones, Eldon 150,316
Jones, Elna 151,149,283,105
Jones, Jacqueline 167,93
Jones, Jacquelyn 128,297,113,97,
103
Jones, James 316
Jones, John 283
Jones, Karen 296
Jones, Larry 103,125,141,93,256
Jones, Marian 316
Jones, Nancy 316
Jones, Randall B. 120
Jones, Ronald 177,283
Jones, Shirley 316
Jones, Stanley 117,172,256
Jones, Thomas 297,127
Jones, William 103,116,114,256
Jones, William Edwin 120,256
Jordan, Clara 316
Jordan, Sandra 297,101,142
Jordan, Thomas 316
Jorgenson, Dale 149
Jorgenson, Rebecca 149
Joyce, Susan 145,256
Judd, Ronda 103,101,161,256
JUNIORS 272
Jurgensen, Jeanne 256,283
Jurgensen, Mary 256,8
Jurkins, Stephan 136
Justice, Marsha 316
Justice, Mary 134,283
Justus, Willard 316

K

Kaenlail, Praneet 233
Kaleta Jr., George 177,186,256
Kampeter, Mary 316
Kao, Pen-Ning 233,100
Kapfer, David 175,256
KAPPA ALPHA PSI 172
KAPPA MU EPSILON-GO-GO
PLEX 119
KAPPA OMICRON PI 104
Karel, Leon Dr. 71
Kas, Pen-ning 109
Katona, Frank 283
Kattelmann, Gale 102,316
Kauffman, Mary 6,169,316
Kautz, Pauline 93,198,278,283
Kauzlarich, Dr. Charles 66
Kawado, Amy 316
K-DETTES 139
Kearse, Beverly 135,146,152,256
Keck, Rebecca 167,316
Kedley, Patrick 316
Kedley, Stephen 297
Kedro, Madonna 256
Kehoe, Paul 316
Kehrer, David 147
Keith, Carolyn 256
Keith, Sue 256
Keller, Elizabeth 139,140,297
Keller, James 283
Kelley, Deborah 297
Kelley, Jo 283
Kellison, Rodney 316
Kellison, Ronnie 283
Kells, Gwenith 105,298
Kelly, Thomas 186
Kelsick, John 256
Kelsjo, Keith 316
Kenner, Linda 256
Kemp, Brenda 316
Kendall, Linda 256
Kendrick, Donna 316
Kendrick, Thomas 316
Kenney, Bruce 175,298
Kenney, John 56,78
Kenney, Richard 175,298
Kenney, Sharon 105,316
Kent, Debra 98,298
Kerby, Darel 96
Kern, Deborah 108,316
Kern, Leslee 298
Kerner, Marsha 316
Kerr, Bruce 170,317
Kershaw, Russell 141,298
Kersten, Larry 181,210,298
Khaghani, Nader 298

Khalvati, Hossein 317
Kian, Jossepin 317
Kibler, Florence 77
Kiefer, Nancy 102,135,152
Kiely, Kenneth 234
Kiernan, Kathleen 317
Kilcoyne, Stephen 177,256
Kilmer, Craig 170,317
Kimball, Betty 317
Kimble, Bert 170,298
King, Boyd 73,202,208
King, Helen 134,253
King, Melanie 317
Kinoshita, Hideaki 298
Kinsinger, Daniel 178
Kinsinger, Robert 317
Kinyon, Terry 283
Kirchberger, Frederick Dr. 71,149
Kirk, Gregory 257
Kirpatrick, Edward 317
Kirks, James 103,257,111
Kirmes, William 103,157,170,283
Kitchen, Deborah 146,298
Kitts, Dr. William 82
Kitzman, Charles 257
Kizzire, Debra 317
Klafs, Loren 107,140,257
Klein, Daniel 92,110,175,210
Klein, James 298
Klein, Joyce 298
Kliethermes, Daniel 298
Klinger, Alan 283
Kloske, Michael 317
Klug, Corban 283
Kniernim, Celeste 135,152,167
Knifong, Dyle 283
Knobes, Dr. F. Paart 82
Knoche, Donald 317
Knoche, Kathleen 101,103,134,283
Knock, Colleen 102,113,317
Knop, Larry 175
Koch, Patricia 283
Koch, Elaine 6,165
Koch, Robert 298
Koch, Susan 283
Koenig, Kenneth 170,298
Koenig, John 110,178,283
Koenig, Karen 6,7,167,317
Koerner, Jeffrey 121,257
Kohlenberg, Mary 76
Kohlenberg, Dr. Gilbert 111,114,
113,143,82
Kohler, Leslie 298
Kohzadi, Iraj 109,317
Kolarik, Dennis 298
Kolb, Stephen 283
Kolkmeier, Brenda 144,147,257
Kolkmeier, Stanley 149
Konski, Anthony 257
Koozty, George 110,181,257
Koraknay, Jeff 187,196,246
Korrell, William 220
Kottabi, Jamal 283
Kowalke, Leroy 283
Krass, Leslie 58
Kratuerck, Songsri 108,257
Kraus, Marilyn 317
Kraus, Vonda 105,283
Krause, Linda 93,167,198,298
Krieger, Susan 134,317
Kriegshauser, Matthew 317
Krink, Michele 162,317
Kroeger, Conrad 317
Kronsbein, James 187
Kruckenberg, Karna 23,91,129,150,
237,257
Krueger, Mark 120
Kruse, Connie 317
Ku, Joseph 115,82
Kubichek, Rodney 317
Kueny, Linda 132,149,151
Kueny, Suzanne 144,283,298
Kuhlman, Connie 317
Kuhns, Andrea 317
Kunzler, Dr. William 42,58,130
Kurland, Allen 283
Kurtz, Dean 132,133,144,151,257
Kurz, Jean 298
Kurz, Marilyn 105,134,317
Kwakbumong, Valai 108,283

L

Lacey, Gary 187,216,283

Lackey, Kerry 124,283
Ladd, Sarah 283
Lademann, David 126,143,298
Lafrenz, Julie 98,143,234
Lafrenz, Pam 283
Lager, Stephen 132
Lahay, Steven 181,186,283
Lai, Ming 234
Lains, Thomas 257
Lake, Karen 103,105,257
Lake, Richard 298
Lamar, Toney 172
Lamaster, Benjamin 234
Lamb, Norma 298
Lamberson, Lawrence 96,110,
124,170,257,290
Lambert, Debra 298
Lambert, Linda 317
Lammert, Nancy 6,39,93,138,
156,167,283
Lampkin, Richard 317
Lampton, Jacquelyn 298
Lampton, Marilyn 101,102,257
Lancaster, Beverly 103,257,101
Landers, William 283
Lands Jr., Walter 171,257
Lane, Charlotte 317
Lane, Dennis 140,283
Lane, Karen 298
Lang, Kathy 105
Lang, Sharon 258
Langan, William 283
Langellier, Donald 149
Langford, Eilene 93,94,113,119,
238,257
Langford, Elaine 19,93,94,102,113,
239,257
Langford, Margaret 283
Langhammer, John 257
Langston, Mary 299
LANGUAGE & LITERATURE 74
Lanham, Christopher 317
Lank, Robert 157,177,299
Lantz, Warren 283
Lapsley, Robert 317
Larson, Daniel 317
Lasswell, David 317
Lasswell, Jerry 299
Latham, Michael 124,317
Latimer, Patricia 258
Latta, Jimmy 258
Lauer, Glenda 39,162
Lauer, Craig 171,258
Lauvao, Juliette 258
Laux, Terry 121,157
Lavinder, Ellen 132,150,299
Lay, Cathy 317
Lay, Donald 126,283
Lay, Janet 317
Lay, Mark 317
Layland, Franklin 181,258
LeFebvre, Douglas 127
Leake, Linda 299
Lease, Gary 121
Leath, Gerald 177,258
Leathers, Pensie 138,167,284
Leazer, Ronald 95,111,258
Ledford, Robert 258
Lee, Dana 105
Lee, George 127,317
Lee, Randolph 117,172
Lee, Ronnie 124
Leeper, Harold 317
Leeper, Mary 132,151
Leeper, Stephen 107,109,123,142
Leeser, Nancy 131,258
Legg, Janice 67
Legler, Robert 317
Lehenbauer, Joyce 160,299
Lehnhoff, Kathryn 147,299
Lehrman, Kevin 317
Lei, Mataifale 109
Leibowitz, Thomas 258
Leigh, James 294
Leitman, Charlene 105,258
Lemon, Robert 103,113,114,115,258
Lemons, William 150,317
Lennox, Janice 317
Leont, Rodney 121
Leone, Angela 92,169,331
Lepley, Kathy 299
Leslie, James 317
Lesser, Paul 127,177
Lessman, Patricia 317

Levi, Mary 258
Levy, Robert 6,46,136,186,196,239
Lewis, Billy 258
Lewis, Mary 317
Lewis, Robert 284
Lewis, Tommy 258
Lewis, William 126,171,258
Lewiston, Linda 101,103,146,258
Lewton, Jane 317
Lewton, Michael 111,181,258
Lewton, Sharon 105,258
LIBRARIES AND MUSEUMS 76
Lichte, Joyce 93,100,142,162,298
Liddle, Patricia 165
Lietsch, Patricia 284
Life, Dennis 284
Life, Greg 258
Lin, Wun-Min 108
Lincoln, Rebecca 317
Lindholm, Leslie 258
Lindhorst, Regina 73
Lindley, David 177,284,95,113
Lindquist, Charles 317
Lindquist, Penny 103,140,258
Lindsay, Dr. Taylor 69,68
Ling, Peter 108
Linhardt, Roy 284
Linhardt, Thomas 258
Link, David 318
Linneaman, Kristin 299
Linson, Jerry 299
Lintz, Catherine 318
Lintz, Leon 259
Liou, Sheng-Shen 108
Lippincott, Kenneth 299
Lisk, Elizabeth 318
Litchfield, Judy 284
Little, Norma 299
Little, Patricia 318,107
Little, Terry 124
Littrell, Dennis 259
Littrell, Gary 318
Littrell, Susan 318
Liu, Kai 234
Liu, Kou-Jia 234
Liu, Susanna 317
Livingston, Janice 299,107
Lloyd, Gregory 318
Lock, James 124
Lock, Michael 259
Lockard, Connie 318
Loechl, Mary 284
Loeffler, Marsha 259
Loft, Bernie 126,259
Loft, Ernest 126
Loftus, Dennis 171,284
Logan, Constance 284
Logan, Thomas 290,225,200,93,
136,137,175,259,201
Lohse, John 127,284
Loman, Edward 318,171
Long, Antoniette 284
Long, Dennis 171,259
Long, Kathleen 138,165
Long, Mary 331,259
Long, William G. 299
Long, William D. 259
Loose, Terry 144,133,96,151,149,259
Lorence, James 114,103,259
Lorenz, Susan 117,95,284
Lorenzen, Richard 177,259
Lott, Martha 299,169
Lough, James 378
Love, Cheryl 318,105
Love, Rebecca 318
Loveless, Michael 318
Lovland, Sherrie 298
Lowenberg, David 298
Lowenberg, Janice 129
Lowenberg, Steven 284
Lowery, Linda 234
Lucas, Richard 171,329
Ludlow, Earl Dr. 112,69
Ludy, Robbie 318,100
Lubrecht, Helen 284
Luegering, Richard 298
Luetkemeyer, Kathy 298
Luett, Steven 284
Lugering, Betty 134,284
Luhn, John 284
Lusketch, Philip 284
Lusney, Ellen 298,108
Lunceford, Lucinda 284
Lund, Gerald 130,259

Lundberg, Diana 165, 6
 Lushbaugh, Marcia 284, 149
 Lushbaugh, Mary 149, 284
 Lussier, Raymond 318
 Luiu, Leroy 259
 Lutz, William 318
 Luvering, Betty 114
 Lydon, Mary 234
 Lyman, Janice 259

M

Ma, Gloria 108
 Maassen, Carol 284
 MacArthur, Bruce 259
 Mack, Ronald 259
 Mack, Terrel 299
 MacKenzie, Fernando 259
 Madden, Nancy 299, 39
 Madden, Richard 318
 Maddex, James 120, 126, 284
 Maddex, Robert 299, 120
 Maga, Misuiaita 284
 Magnus, Linda 318
 Magruder, Donna 318
 Magruder, Jack Dr. 81
 Magruder, James 202
 Magruder, Nancy 318
 Mahannah, Ronald 96, 259
 Maher, Micheleen 259
 Maheronnaghsh, Bijan 299
 Mahmood, Ahmed 108, 284
 Mahoney, Catherine 259
 Mahoney, Michael W. 259
 Mahoney, Sheila 318
 Maier, William 171, 92, 284
MAINTENANCE 60
 Malins, Walter 177, 259
 Maloney, Geneta 103, 259
 Malvin, John 133, 44, 148, 132, 150, 149, 259
 Manesh, Mansour 282
 Mangelsen, Joyce 147
 Manning, Marlis, 284
 Mansfield, Connie 259
 Mansfield, Harold 172, 259
 March, Algidean 318
 March, David Dr. 114, 115, 82
 Marie, Riad 318, 284
 Martin, Kurt 214, 215
 Marino, Joseph 127
 Mark, Kathleen 284
 Marnier, Rory 299
 Marr, Nikki 117
 Marra, Linda 318
 Marshall, Adam 96
 Marshall, David 318
 Marshall, Linda 318, 139
 Martena, Janet 299
 Martin, Barbara 149, 146, 103, 284
 Martin, Charles 284
 Martin, Charles R. 318, 142
 Martin, Dale 83
 Martin, David 234
 Martin, Earl 126, 284
 Martin, Edward 318
 Martin, Judson 58
 Martin, Marilyn 259
 Martin, Mary Elizabeth 318
 Martin, Sharon Elaine 318
 Mason, Robert 81, 103
 Masters, Marcia 299
 Matarazzo Jr, Joseph 171, 284
 Matarazzo, Victoria 318
 Matecko, John 177, 299
MATHEMATICS 77
 Mathews, Ronald 318, 124
 Mathis, Janey 161, 284, 6
 Matkin, Harold 260
 Matney, Bobby 294
 Matney, Merle 299
 Matthew, William 284, 69
 Mattice, Helen 107
 Maupas, Luther 172, 117, 260
 Maul, Robert 318
 Maurer, Michele 318
 Maxson, Pamela 109
 Maxwell, Linda 102, 125, 141, 104, 105, 299
 May, Carolyn 299, 105
 May, Judith 284
 May, Larry A. 318
 May, Larry 318

Mayer, Charlotte 101
 Mayer, Philip 299
 Mayer, Richard 96, 260
 Mayes, Lois 260, 299, 146
 Mayfield, Gordon 260
 Mayfield, Shirley 260
 Mayo, Douglas 284
 Mayo, Kathy 318, 318
 Mazandarani, Mahmo 318, 109
 Mc Alexander, Kent 71
 McAllister, Shirley 299
 Mc Andrew, Theresa 284
 Mc Bee, Austin 299
 Mc Bee, Barbara 299
 Mc Bee, Luther 116, 284
 Mc Cann, Marily 104
 Mc Carter, William 181, 284
 Mc Chesney, Michael 260
 McChristy, Patricia 284
 McClain, Charles Dr. 51, 111, 55, 54
 McClain, Jack E. 219, 218
 McClaskey, Mrs. Martha 108, 109, 75
 McCloskey, Leo 177, 299
 McClelland, William 79, 118
 McClelland, David 172, 260
 McClintock, Gary 175, 92, 299
 McClintock, George 175, 92, 299
 McClintock, Mary 135, 152, 241, 260, 90, 91
 McClurg, Curtis 299
 McCollum, Arlene 284
 McCollum, Glen 284
 McCollum, Llyod 318, 179
 McCollum, Robert 318
 McCollum, Sandra 299
 McCollum, Sharon 6, 167
 McCollum, Victor 299
 McConnell, Alvin 260
 McConnell, Claudia 318
 McCordy, George 103
 McCormick, Francine 152, 113, 135, 284
 McCormick, Gary 106, 107, 299
 McCoy, Barb 101
 McCoy, Larry 318
 McCoy, Lola 129
 McCoy, Nettie 129
 McCracken, Laura 299
 McCurdy, George 114, 260
 McDaniel, Carolyn 284
 McDannold, Linda 299
 McDannold, Steven 177, 299
 McDevitt, Joan 318, 47
 McDowell, Sydney 318
 McElfresh, Nancy 284
 McElroy, Cheryl 318
 McEwen, Alice 129, 260
 McEwen, Betty 284, 100
 McEwen, Diana 299
 McGlasson, Regina 299
 McGlaughlin, Larry 187, 260
 McGrath, Martha 229
 McGrath, Mary 167, 299
 McGraw, Lila 135, 131, 152, 284
 McGuire, Dr. Kenneth 79
 McIntire, Tim 147
 McIntosh, Judith 140, 260
 McKay, Melinda 318
 McKay, Dr. Rachel 75
 McKean, Vicki 815
 McKiddy, Gary 187, 260
 McKie, Sharon 149, 144, 148, 150, 93, 151, 260
 McKinney, Mrs. Francis 108
 McKinney, Iris 300
 McKinney, Nancy 129, 300
 McKinney, Robert 56
 McKinnon, Gregory 300
 McKown, Richard 318
 McLin, Betty 318
 McMains, Stuart 260
 McMein, Janet 260
 McMillan, Dana 165, 285
 McMillan, Terry 285
 McNabb, Margaret 260
 McNairy, Tyrone 130
 McNeil, Carol 135, 152, 260
 McNew, Jimmy 319
 McQuillen, Bruce 100, 260
 McQuiston, Jane 100
 McReynolds, Dr. Grace 168, 101, 69

Mead, David 186, 228
 Means, Pamela 131, 285
 Means, William 103, 181, 114, 111, 260
 Mease, Richard Dr. 61, 69
 Medaris, Sherry 118, 285
 Meehan, Richard 300
 Meek, Martha 260, 152, 162
 Meek, Terry 319
 Meeks, Fred 300
 Mefford, Max 319
 Mehraban, Zahra 319
 Meier, Clyde 300
 Meier, Marilyn 300
 Meinhardt, Mary 285
 Meinhardt, Rae 319
 Nelson, Robert 177, 285
 Melton, Diana 300
MEN'S DORM COUNCIL 130
MEN'S PHYSICAL EDUCATION 136
 Merrick, Lawrence 300
 Merritt, Dennis 285, 130
 Merritts, Joyce 260
 Messmer, Michael 177, 187, 319
 Mestad, Bruce 319
 Mestemacher, Pamela 131, 134, 300
 Mettes, Carolyn 261
 Mettler, Gary 285
 Meyer, Charlotte 135, 152, 319
 Meyer, Jeanne 285
 Meyer, Jerome 234, 187
 Miao, Shuang 234
 Michael, Robert 178, 285
 Mickelson, Dr. Harold 96, 67
 Middleton, Jerry 319
 Middleton, Richard 181, 285
 Mika, Robin 167, 319
 Milazzo, Chris 121
 Milder, Margaret 300
 Millemon, John 319
 Miller, Christa 156, 165, 285
 Miller, Gregory 171
 Miller, Ivan Dr. 69
 Miller, James K. 186, 319
 Miller, Joseph 234
 Miller, Larry 126, 261, 319
 Miller, Linda 103, 119, 6, 113, 134, 240, 93, 94
 Miller, Linda Marie 113, 261
 Miller, Myrtle 319
 Miller, Robert A. 319
 Miller, Robert E. 91, 96, 175, 135, 216, 285
 Miller, Robert L. 187
 Miller, Ronald 300
 Miller, Sandra 300
 Miller, Steven 210, 211, 212
 Miller, Thomas 319
 Miller, Trudy 319
 Miller, Warren 261
 Milliken, Dr. Don 81, 112
 Millo, Rigoberto 157, 181, 285
 Mills, James 96, 319
 Mills, Kathy 319
 Mills, Margaret 285, 145
 Mills, Martha 140, 261
 Mills, Ruth 105, 141
 Mincemeyer, Ralph 285, 300
 Minn, Wen 234
 Minis, Lawrence 96, 261
 Minor, Sheila 319
 Minor, William 78
 Mish, Lawrence 261
 Missing, Gayle 102
 Mitch, Joseph 67
 Mitchell, Anthony 116, 142, 285
 Mitchell, Carl 118, 285
 Mitchell, Dr. Donald 83, 116
 Mitchell, Gordon 202, 285
 Mitchell, Jean 120
 Mitchell, Dr. Jeffrey 79, 100
 Mitchell, Larry 300
 Mitchell, Linda 162, 261
 Mitchell, Rebecca 319
 Mittler, Mrs. Charlotte 83, 115, 53
 Mittler, Dr. Eli F. 51, 52, 53, 112, 117, 130, 147
 Mix, Leroy 117
 Mock, Gary 261
 Muehle, Phyllis 142, 94, 97, 285
 Moeller, Debra 319
 Moes, Loren 200, 136, 300, 220

Moffitt, John 96, 285
 Mohr, Jerry 96
 Mohr, Stanley 285, 261, 98
 Molina, Robert 175, 157, 261
 Mollet, Kenneth 261
 Mollet, Willa 115, 94, 261
 Moncavage, Raymond 285
 Monical, Michael 285
 Monroe, Duane 300
 Monroe, Dr. H. Chandler 75
 Montgomery, Gerald 127, 300
 Montgomery Larry 285
 Montgomery Linda 319
 Montgomery, Tony 300
 Moody, Lee 117, 173, 157, 237, 261, 147
 Moore, Beverly 101, 285, 146
 Moore, Bruce 285
 Moore, Charles L. 103, 100, 285
 Moore, Claudia 101, 261
 Moore, David H. 285
 Moore, David M. 126, 141, 113, 95, 111, 261
 Moore, Gayle 285
 Moore, George 149
 Moore, George Robert 285
 Moore, Hubert 75
 Moore, John 142, 117, 261
 Moore, Lora 300
 Moore, Lora 300
 Moore, Marilyn 319
 Moore, Martha 319
 Moore, Roger 96, 261
 Moots, Ernest 285
 Moots, Marvin 120, 110
 Moots, Paul 175, 285
 Moran, Mara 163, 319
 Mordt, Darlene 319
 Morgan, Beverly 261
 Morgan, Carole 319
 Morgan, Harris 286
 Morgan, Jay 319
 Morgan, Margaret 319
 Morgan, Monty 234
 Morgan, Ricky 103, 319
 Moritz, Deborah 129
 Morlan, Basil 112, 64
 Morris, Barbara 300, 105
 Morris, Billy 286, 175
 Morris, Dennis 261
 Morris, Howard 60
 Morris, Kenneth 261
 Morris, Mary 142, 300
 Morris, Mary S. 300, 147
 Morris, Stephen 261
 Morris, Thomas 175, 300
 Morrison, George 300, 181
 Morrison, Thomas 319
 Morrissey, Patrick 261
 Morrow, Barbara 319
 Morrow, Mark 178, 157, 91
 Morrow, Richard 261
 Mortezapour, Jahanba 109, 300
 Morton, Richard 71
 Morton, Shelby 300
 Morton, Stewart 172, 286
 Mossberg, Marcia 198, 241, 160, 262, 22
 Mote, Marilyn 105, 262, 104
 Mott, Darrell 300
 Mottler, Judy 161, 319
 Mottet, Marcia 103, 93, 165, 135, 152, 262
 Moulton, Sharon 286, 146
 Moxley, Curt 219, 218
 Muxley Suzanne 319
 Moyer, Mary 262
 Moylan, Michael 171, 262
 Moylan, Michael 171, 262
 Moylan, Patrick 300, 171
 Mudd, Mary 165, 115, 286
 Mudd, Phyllis 101, 300, 146
 Muerks, Jr., William 320
 Mui, Linda 100
 Mulholland, Paul 96, 262
 Mullendore, Jim 329
 Mullenix, Phyllis 122, 241, 169, 262
 Mullins, Mac 320
 Mulstay, Michael 171, 286
 Mulvihill, Kenneth 320
 Mundell, Mara 165, 8, 300
 Munden, Peggy 105, 286
 Mundy, Jeffrey 320

Muntz, Diane 105, 104, 286
Murphy, Clarence 69
Murphy, James 286
Murphy, Richard 286
Murphy, Ruth 320
Murray, David 262
Murray, Linda 101, 102, 262
Murray, William 145, 71
Musgrove, Myra 300
Mussler, Dieter 109, 286
Musso, Mary 134, 286
Mustain, Susan 300
Mustoe, Lounce 320
Myers, Beverly 125, 114, 115, 262
Myers, Clifford 300
Myers, Evalace 320
Myers, Frank 300
Myers, Kerry 320
Myers, Timothy 142, 116, 262
Myers, Tini 114
Myers, Vance 126
Myllder, Margaret 84

N

Nabavian, Bahrán 320
Nabavian, Manoutcheh 320
Nabor, David 140
Nadler, Bruce 140, 107, 262
Nagle, Dr. Roland 112, 78
Namaze, Abdolmohamm 320, 109
Nash, Janet 117
Nations, Anabel 125, 300
Neese, Jacquelyn 262
Neff, Barbara 286
Neff, George 126, 262
Neff, William 122, 95
Neighbors, Linda 286
Neighbors, Lois 135, 152, 262
Neil, Nola 107, 300
Neill, Janet 102, 262
Nelms, Donna 75
Nelson, James 262
Nelson, Nancy 140, 262, 100
Nelson, Richard 178, 300
NEMO ANGERS 147
Newberry, John 181, 262
Newburgh, Gloria 282, 105
Newell, Grace 320
Newell, Linda 286, 139
Newkirk, Ned 126, 263
Newland, Wanda 300
Newman, Wayne 112, 58
Newquist, Diana 163, 286, 125, 141
Newton, Theresa 320
Nibarger, Rosalee 300
Nichols, Carolyn 320
Nichols, David 71
Nichols, Gary 300
Nichols, Verona 263
Nicholson, James 263
Nickens, Dean 91, 90, 171, 263
Nicoletti, Pete 112
Nichoff, Mary 320
Niemeayer, David 286
Niemeayer, Ruth 320, 112, 113
Nimmo, Roger 177, 263
Nimniboon, Yusavong 108, 300
Nishimoto, Katsui 324
Nishimoto, Cynthia 263, 300
Nithibon, Patum 234
Nitipisanonta, Tida 108, 286
Noel, Kathy 263, 113
Noel, Patricia 104, 105, 125, 141, 286
Noelte, Alan 286
Nolan, Jennifer 320
Noorzad, Mohamad 320
Norman, Billie 135, 152, 286
Norman, Donna 121
Norman, Duane 76
Norman, Lena 320
Norman, Pamela 134, 300
Norris, Cynthia 300, 161
Norris, Diane 98, 102
Norris, Raymond 120, 263
Northcutt, Gerald 92, 263, 6
Nothdurft, Dr. Robert 72
Nothdurft, Dr. D. D. 78
Novinger, Glenna 116, 100, 286
Nugent, Sam 186, 73, 216

Nuhn, Stephen 320, 228
Nunez, Robert 263
NURSES 129

O

Oakley, Capitola 263
O'Brien, Jean 134, 300
O'Bryan, James 124
O'Connell, Daniel 95, 263
O'Connell, Diane 134, 300
O'Dear, Connie 6, 167, 320
O'Donnell, Joseph 263
O'Donnell, Leona 320
O'Hair, James 124, 286
O'Rourke, Elizabeth 286
O'Rourke, Pat 119, 120, 103, 122, 263
O'Rourke, Sharon 320
Oberman, Patricia 102, 113, 320
Ochs, Peggy 320
Odell, Linda 129
Odell, Nancy 106, 98, 103, 286
Oesch, Elvira 320
Oestreich, Mary 300
Oetken, Carolyn 118
Ofstad, Odessa 77
Ogden, Jacquelyn 113, 320
Ogle, Barbara 320
Ogle, Harold 300
Ogle, Philip 301
Olander, Nancy 301
Oliver, Marilyn 301
Ollar, David 127, 263
Olson, Karen 301
Olson, Marcia 134, 320
Olson, Mary 301
Omar, Ribhi 108
OMEGA PHI PSI 173
Omer, Judith 167, 263, 102
Oonhateparuk, Vilail 320
ORAL INTERPRETERS 106
Ordelheide, Linda 102, 103, 263
Oronto, Philip 263
Orf, Donald 263
Orf, Ronald 103
Orf, Sharon 169, 301
Orr, Diane 320
Orr, Paul 286
Orscheln, Angeline 301
Ortberg, Sue 320
Osbourne, Gary 96, 127, 175, 263
Oshner, Carol 135, 152, 286
Oshner, Carol 286
Ostrander, Joan 167, 320
Otto, William 320
Overlander, Maurice 286
Overton, John 110, 301
Owby, Steven 286
Oyler, Charles 179, 320
Ozenberger, Nancy 320
Ozipko, Jerry 148, 149, 234

P

Painter, Sally 103
Painter, Sarah 146, 286
Paisley, Emma 135, 152, 263
Pajarillo, Irene 320
Palermo, Christina 107
Palmer, Bertha 263
Palmer, Philip 301, 126
Panapa, Maupati 286
PANHELLENIC 156
Pankam, Punthip 108, 234
Pantel, Jean 286
Panther, David 178, 263
Paris, Deborah 320
Park, Kathryn 301
Park, Dr. No-Young 83
Parker, Joann 301
Parker, Kenneth 202, 234
Parker, Robert 171, 301
Parks, Patricia 101, 94, 116, 113, 286, 146
Parnell, Tanya 134, 139, 320
Parson, Perry 109, 286
Parsons, Elizabeth 320
Parsons, Susan 301
Partin, Belinda 320
Parva, Mohammed 109, 286
Pastrovich, Edward 286

Pasvogel, Linda 321
Patriya, Vicki 234, 100
Patterson, Don 321
Patterson, Ron 321
Pauk, Dennis 301
Paul, Carolyn 234, 286
Paul, Gary 219, 218
Paule, Deborah 131, 321
Pauley, Francis 301
Pauls, William 121, 286
Paulson, Leann 152, 312, 135
Pauly, Dorothy 301
Payne, David 127, 301
Payne, Ernest 286
Payton, Elizabeth 144, 150, 132, 263
Payton, Larry 286
Peak, Connie 134, 321
Pearl, Harry 321
Pearson, Dorothy 65
Pearson, Pat 161, 301
Pearson, Rebecca 321, 208
Pearson, Sandra 147, 263
Pease, Judy 321
Peasel, Cynda 321
Peavler, Dorothy 234
Peavler, Dr. Robert 81, 123
Peaks, Frederick 286
Peine, Kenneth 286
Peloquin, Gladys 321
Penalver, Dr. Joaquim 75
Penn, Harlan 301
Peoples, Thomas 301
Pepper, Carolyn 101, 113, 286, 146
Perales, Amalie 106, 169, 263
Perdue, Kathryn 263
Perisho, Judy 321
Perisho, Sandra 301
Perkins, Janell 114, 286
Perry, Marsha 321
Perry, Michael 234
Peters, Danny 321
Peters, Janice 321
Peters, Larry 177, 321
Peters, Stephen 286
Peterson, Frank 235
Peterson, Janice 321
Peterson, Svend 301
Peterson, Cheryl 321
Peterson, Douglas 170, 124, 113, 92, 95, 286
Peterson, Gary 264
Peterson, Janet 301, 147
Peterson, Joan 321
Peterson, Rhonda 45, 286
Peterson, Steven 96, 264
Peterson, Susan 321, 147
Peterson, Timothy 151
Petre, David 287
Petre, Pamela 321
Petree, Janice 321
Pettet, Suzette 264
Pettit, Randy 75, 106, 301
Phegley, Mary 108
Phegley Jr., William 287
PHI ALPHA THETA 115
PHI DELTA KAPPA 112
PHI KAPPA THETA 178
PHI LAMBDA CHI 180
PHI MU ALPHA 133
PHI SIGMA EPSILON 182
Philips, Carl 228, 321
Phillips, Becky 321
Phillips, Kendra 321
Phillips, Linda 321
Phillips, Martha 100, 107, 321
Phillips, Tommy 13, 264
Phillips, Vonda 321
Pholpuintin, Sariya 108
PHYSICAL EDUCATION MAJORS 152
PI OMEGA PI 97
Pickering, Patricia 321
Pickett, Paula 161, 321
Pickle, William 264
Pierson, Howard 264
Pierson, Mary 321
Pierson, Shirley 321
Pieske, David 287
Pink, Dr. Ralph 73, 136
Pinson, James 264
Piper, Fontaine 202, 137, 264
Piper, Jeffrey 132, 133, 150, 151, 148, 149, 287
Pipes, George 287

Pipes, Ronald 175, 264
Pitts, Elizabeth 167, 264
Placht, Deborah 301
Platz, Roger 264
Plum, Ronald 97, 264
Plumlee, Brenda 103
Plunkett, David 321
Poertner, Shirley 85, 102, 113, 134, 287
Poffenberger, Harriet 101, 134, 103, 287
Pohren, Leonard 287
Poindexter, Roddy 177, 264
Poland, Francis 321
Poland, Lance 287
Pollard, James 95, 287
Pollard, Larry 264
Pollock, Cynthia 135, 152
Pollock, Kathleen 287
Ponder, Diana 161, 301
Pontius, Michael 216, 287
Poppe Jr., John 287
Porter, Brenda 321
Porter, Craig 301
Porter Everett 75
Porter, Gary 235
Porter, Raymond 301
Portnoy, Barbara 165, 321
Poubahrami, Estandi 287
Powell, Catherine 91, 128, 331, 301, 8
Powell, Cathy 161, 287
Powell, Robert 321
Powelson, Oma 321
Powers, Cathy 235
Powers, Kenneth 287
Powers, Lee 301
Prachaksthan, Surindr 235
PRACTICAL ARTS 78
Prasad, Tieng 321
PRE-OSTEOPATHIC CLUB 121
Preston, James 83
Prewitt, Mary 321
Price, Janice 235
Price, John 264
Priebe, Lohw 78, 112
Pritchard, Kurt 321
Probasco, Roger 264
Proctor, Gene 301
Proctor, Joseph 121
Proctor, Stephen 287
Proffitt, Michael 301, 228
Prottzman, Leo 321
Pruett, Shirley 235
Pryor, Jeannine 301
Pryor, Stephen 301, 178
PUBLIC RELATIONS 56
Pulley, Linda 264, 126
Purdy, Dr. V. P. 76
Purschel Lisbeth 109, 287, 147
Pyszka, William 264, 116

Q

Quanstrom, Karla 264
Quick, Miriam 301
Quigley, Michael 302
Quigley, Sherri 97, 287
Quigley, William 287
Quincer, Rita 302
Quinn, Robert 302
Quinones, Camille 129, 103, 165, 174
Quintin, Adrian 321

R

Raabe, Chrisann 169, 321
Rabe, Dianne 287
Rada, Rosalind 97, 287, 324
RADIO CLUB 123
Radmanesh, Hosein 287
Ragland, James 96, 264
Rabe, Gary 124, 287
Raining, Margaret 321, 100
Rains, Sandra 287, 152, 135
Ramsey, Robert 321, 171
Randell, Kay 161
Randell, Linda 93, 101, 103, 113, 169, 238, 264
Randolph, Judith 102, 139, 161, 26, 197
Ransdell, Martha 287
Ranshdian, Parviz 109, 235

- Ratcliff, Linnea 75
 Ratliff, Darrell 96,264
 Ratliff, Julietta 287
 Rau, Terry 187,264
 Rawalt, Paul 235
 Ray, Danny 287
 Ray, Gary 235
 Ray, Richard 287
 Ray, Terry 264
 Ray, William 287
 Rayan, Fayeze 287, 108
 Rayland, James 264
 Reading, Sharon 102,321
 Rector, David 151,321
 Redden, Patsy 161
 Reece, Donna 129,264
 Reece, Rae 129,264
 Reed, Barbara 287,116
 Reed, Harry 96
 Reed, Thomas 149
 Reese, Abraham 287
 Reese, Vickie 103,302
REGISTRAR
 Reichert, Jo Ann 287
 Reid, Sara 131,302
 Reifert, Lynn 6,162,163,321
 Reilly, Patricia 140,264
 Reindel, George 321
 Reinhard, James 50,51
 Reinker, Dianne 131,103,264
 Remsbecker, Diane 106
 Remsbecker, John 258
 Renauld, Allen 178,265
 Rennels, Kathryn 302
 Renstrom, Arthur 103,265
 Resnick, Rebecca 322
 Reuther, Steven 178,302
 Revelle, Charlotte 65,125
 Reyner, Douglas 127,130
 Reynolds, Randy 302
 Reynolds, Richard 265
 Rezaei, Habibollah 126
 Rhoades, Anthony 322
 Rhoades, Rita 322,167
 Rhoades, Joseph 78,112
 Rhodes, Stephen 302
 Rhoten, Kathy 322
 Ricardelli, Robert 171,322
 Rich, Mildred 322
 Richardson, Beverly 91,92,100,
 147,169,265
 Richardson, Dennis 147,302
 Richardson, Ethel 265
 Richardson, George 322
 Richardson, Lynne 103,106,113,
 169
 Richardson, Ruth 287,147
 Richerson, William 73,187,218
 Richey, Rebecca 322
 Ricker, Robert 322
 Rickey, Linda 144,302
 Rider, Jane 73
 Rider, Richard 202
 Rider, Vincent 265
 Rieck, Anna 322
 Riedmann, David 302
 Rieger, Wray 81,112
 Riether, Helen 129
 Rigdon, Janet 161
 Rigdon, Larry 95,96,110,113,265
 Riley, Brenda 322,331,8
 Riley, Connie 265
 Riley, Karen 302
 Riley, Kathryn 322
 Riley, Rickney 322
 Rimehart, Bobbie 108
 Rimehart, Marvis 144,151,149,287
 Rimkenberger, Sonia 322
 Riordan, Michael 127,322
 Risse, Mary 98,265
 Ritchie, Tom Dr. 71
 Ritter, Jeanne 135,152,287
 Ritter, Janice 135,152,287
 Rives, George 322
 Roach, Nelda 322
 Robbins, Chet 121
 Robbins, Donna 322
 Robbins, Judith 302
- Robbins, Marilyn 118,265
 Robbins, Orville 287
 Roberts, Delbert 101,265
 Roberts, John 96,265
 Roberts, Juanita 302
 Roberts, Kenneth 265
 Roberts, Larry L. 302
 Roberts, Mary 79,168
 Roberts, Melbourne 235
 Roberts, Vicki 302
 Robertson, Betty 140
 Robertson, Elizabeth 287
 Robertson, George 288
 Robertson, James 96,265
 Robertson, Lyle 175,265
 Robertson, Pamela 145,265
 Robeson, Teresa 302
 Robinson, Carla 322
 Robinson, Caroline 129,265
 Robinson, Deborah 322
 Robinson, Denauvo 288
 Robinson, Jack L. 288
 Robinson, Peggy 322,152,135
 Robinson, Stanley 265
 Robinson, Thomas 322,151,91
 Roch, Madeleine Dr. 75
 Rock, Nancy 302,98
 Rockwell, Max 97
 Rockwell, William 265
 Rockwell, Jane 134,302
 Roderick, Betty 322,134,161
 Roderick, Marjorie 129,169,288
 Rodgers, Beverly 302
 Rodgers, Gary 288
 Rodgers, Richard 302
 Rodgers, Wayne 124,288,103
 Rodman, Brenda 169,105,302
 Rodrigueux, Amaury 288,109
 Rogers, Barbara 106
 Rogers, Chloe 322
 Rogers, Lee 322
 Rohan, Rosemary 288
 Rohr, Kerwin 102,126,266,329,330
 Roldan, Jose 109
 Rollins, Barbara 322
 Rolls, James 124
- ROMANCE LANGUAGE CLUB**
 99
- Romberg, Dave 213,215
 Rominger, Rex 177,288
 Rook, Nancy 302
 Rooker, Constance 163,266
 Rooker, Marilyn 131,134,146,302
 Rose, Robert 178,266
 Rosebery, Dr. Dean 80
 Rosebery, Elizabeth 322
 Rosebery, James 322
 Roseborough, Carla 288
 Rosenblith, Howard 137,136,216,
 266
 Ross, Charles 302
 Ross, Ida 144
 Ross, Samuel 121,127,266
 Rosser, Janice 302
 Rostello, James 288
ROT C 84,85
 Roth, James 266
 Rother, Richard 137,175,266
 Rottler, Vicki 266
 Rouse, Brenda 134
 Rouse, Carol 322
 Rouse, Deitra 135,152,266
 Rowland, Ronald 110
 Rudd, Kathleen 302
 Ruddell, Jo Ellen 322
 Rude, David 322
 Ruediger, Kenneth 220,322
 Rugeberg, John 175,266,114
 Ruhl, Dana 322
 Rukgaber, Diane 103,302
 Ruksakul, Orthai 235
 Runyon, Jerry 288
 Rusert, Thomas 106,266
 Rusk, Janice 102,97,167,288
- Russell, Donald 126,288
 Russell, Jackie 126,302
 Ruth, Gregory 171,288
 Ruthledge, Nylene 105
 Rutledge, Wynne 79
 Ryan, Eleanor 288,114
 Ryle, Dr. Walter H. 86
 Ryle, Walter H. IV 51,53,83,174
- S**
- Sabado, Emilia 322
 Sabol, Leslie 288
 Sacco, Susan 266
 Sadeghpour, Karim 288
 Sagaser, Janet 129,266
 Sahaidda, James 266
 Salgen, Marilyn 322
 Saltsgauer, Mary 266
 Salsman, Billie 288
 Salsman, Kenneth 266
 Sample, Nicki 113,322
 Sanders, Marjorie 161,322
 Sanderson, Anne 125,266
 Sanderson, Rebecca 98,322
 Sandifer, Teresa 145,288
 Sanfilippo, Stephen 95,113,114,116,
 266
 Sangeorge, Gloria 145,165,266,6,
 115
 Sangkawasi, Urai 202,235
 Sannicolas, Benny 266
 Sappington, Carter 322
 Saravase, Pungchai 302,108
 Saragent, Phyllis 139,302
 Saridhikui, Sungvian 235
 Sarr, William 302
 Sataua, Kerisiano 288
 Sautier, James 266
 Sawmiller, Carol 101,266,103
 Sawyer, Cynthia 102,288
 Sawyer, Jennifer 322,107
 Sawyer, Thomas 288
 Sayre, Stephen 302
 Scales, Dwayne 172
 Schaberg, Mary 322
 Schaefer, Grace 322
 Schaeffer, Joyce 103
 Schaeffer, Judith 322
 Schaefer, Ann 105,288
 Schaefer, Michael 322,175
 Schaefer, Sue 266
 Scharn, Virgie 266
 Scheihing, David 144,267
 Schenk, John 127,288
 Schick, Kristin 267
 Schieffer, Edward 125,106,116,
 142,288
 Schieni, James 302
 Schlatter, Nancy 288
 Schlupe, Daniel 322
 Schlueter, Steven 288
 Schmid, Lucy 288
 Schmidt, David 322
 Schmarre, Wayne 322
 Schmarre, William 302
 Schneider, David 123
 Schneider, Charles 267
 Schnieder, Karen 113,114,139,168,
 169,288
 Schnell, John 142
 Schnelle, Carolyn 322
 Schnelle, Wendy 165,322
 Schnirch, Anna 322
 Schnuckner, Robert Dr. 83
 Schnuckner, Saar 149
 Schoen, Wayne 181,302
 Schoeni, Gary 96,288
 Schoonover, Phyllis 165,302
 Schowe, Diana 102,103,97,267
 Schreck, Allan 93,157,267
 Schreck, Richard 181,288
 Schrieber, Rebecca 134,288
 Schriefer, Nancy 169,322
- Schroeder, Amanda 323
 Schuchman, Phillip 323
 Schuetz, Elizabeth 77
 Schuetz, Hugh 92,93,121,240,267
 Schuetz, Sharon 302
 Schulenberg, Frederik 113,177, 267
 Schulten, Hugo 181,302
 Schumacher, Carol 302
 Schurk, Eileen 323
 Schuster, Rebecca 323
 Schutjer, Rochelle 323
 Schutte, Ruth 77
 Schwada, Nolan 132,133,144,150,
 267
 Schwartz, Dean 302
 Schwartz, John 149
 Schweitzer, David 288
 Schweizer, Steven 92,110,175,267
SCIENCE 80,81
 Scott, Gary 124,267
 Scott, Larry 267
 Scott, Michael 323
 Scott, Phyllis E. 106,113,163
 Scott, Phyllis 98,288
 Scott, Robert 186
 Scott, Tryptena 323
 Seals, Angela 302
 Seals, Janet 102,135,139,128,152,
 161,238,18,267
 Seaman, Lowell 181,229,288
 Searcy, Janet 323
 Sears, Richard 288
 Sees, Carol 92,113,169,302
 Sees, Donna 94,113,128,156,239,
 166,267
 Seffrit, Jenny 134,161,139,323
 Sehlke, Terry 302
 Sehr, John 302
 Seibert, Beverly 267
 Seitsinger, Gloria 288,101,102
 Selby, Bradley 323
 Selby, Paul O. 87,96
 Sele, Venasio 106,75,267,109
 Selkir, Ronald 214,215
 Sellens, Mavourreen 323
 Sellers, Rita 323
 Sells, Gary Dr. 81
 Selsler, Robert 147,133
 Selsler, Will Dr. 81
SENIORS 242
 Sens, Joseph 235
 Seroka, Karen 93,152,164,135,139,
 267,6
 Sesepasara, Henry 178,267
 Seth, Pennie 288,131
 Settlage, Dr. John 81
 Severns, James 75
 Sevits, Joyce 118,166,267
 Sevits, Kathy 104
 Sewell, Steven 288,126,108
 Seymour, Diana 323
 Shafer, Daryl 106,302
 Shafizadeh, Mohammad 323
 Shaghafi, Nadereh 267
 Shaghifi, Rahim 235
 Shahan, John 288
 Shandrew, Teri 118,164,139
 Shaight, Rose 65
 Shanks, John 150,133
 Shanks, Lynn 147
 Shannon, Mary 323
 Sharp, Catherine 323
 Sharp, Charles 151
 Sharp, Ricky 323
 Shaw, Janice 302
 Shaw, Sharon 302
 Shebitz, Henry 329,175,267, 140
 Sheehan, Bill 288
 Sheesley, Robert 114,267,103
 Sheets, Linda 134,267
 Shefferman, Bruce 288
 Shell, Marilyn 288
 Shellady, Craig 267
 Shelton, Jerry 268,175

Shelton, Marcia 288
Shelton, Mary 288,120,113
Shepard, Stewart 268
Shepherd, Susan 288
Sheppard, John 323
Sherer, Donald 288
Shilt, Jack 288
Shimkus, Jeffrey 187
Shirk, Susan 288,97,151,149
Shockley, Larry 172,117
Shocks, Larry 220
Shoults, Charles 323
Shoush, Linda 141,105,268,102
Shoush, Sherrie 323
Shrauner, Samuel 268
Shreffler, Roberta 129,268
Shuger, Kimberly 289
Shulse, Brenda 165,322,98
Shults, Jeana 97,128,165,268
Shumate, Rodney 124
Sick, Edward 130
Sick, William 302
Sidthisomvong, Patch 323, 108
Siegel, William 268
Sieger, Dennis 323
SIGMA KAPPA 166,167
SIGMA, SIGMA, SIGMA 168,169
SIGMA TAU GAMMA 174,175
SIGMA ZETA 122
Signaigo, Edward 175,323
Simmons, Cindy 323
Simmons, George 268,172
Simmons, Janet 144,149,268
Simms, William 289
Simons, Bruce 323
Simpson, James 323
Simpson, Mary 289,145,108
Simpson, Pamela 144,147,268
Sims, Carol 289
Sims, Frank 95,113,127,237,157,
114,115,268
Sims, Willard 73,202
Singleton, Charles 268,127
Singleton, Martha 289,102
Singleton, Nolan 235
Sisul, Michael 109,268
Sitthimuntana, Payan 235
Six, Jeri 147,303
Skinner, Esther 161,323,198
Skinner, Gregory 196,136,239,268,
186
Skinner, Mary 268
Skinner, Tommy 303
Skow, Cheryl 268
Sladek, Frank 289
Slaton, James 323
Slaton, John 127,181,268
Slaughter, Kenneth 323
Slavin, Timothy 268
Slemmons, Nancy 303
Slentz, Kenneth 323
Sloan, Russ 73,197,186,46,190
Slocum, Mark 323
Slocum, Philip 323
Slocum, Steven 96,268
Sloggett, Nancy 135,152,268
Slominsky, Robert 289
Small, Ellen 107,303
Small, Jimmie 323
Small, Michael 289,303
Small, Michele 138
Smith, Alvin 117
Smith, Betty 323
Smith, Beverly 39,159,268
Smith, Brenda 106,169,303,6
Smith, Carolyn 323,6,7
Smith, Daniel 181,303
Smith, David 289
Smith, David R. 323
Smith, Eugene 112,122,81
Smith, Hardie 228,117,323,200
Smith, James 235
Smith, Janet 118
Smith, Jerry 221,220,187

Smith, John 102,103,268
Smith, Joneane 129,268
Smith, Joseph 268
Smith, Judith E. 289
Smith, Judith L. 98
Smith, Larry 269
Smith, Luanne 323
Smith, Lynn 102,103,129
Smith, Marla 289,102
Smith, Paul 289
Smith, Rene 121
Smith, Rose 113,303
Smith, Sani 323
Smith, Stephanie 323
Smith, Terry J. 110,126,269
Smithson, Susan 324
Smola, Susan 303
Snapp, Patricia 324,163
Sneed, Carol 324
Snell, Deborah 324
Snell, Rayburn 124,303
Snellgrove, Leslie 144,132,150,
165,324
Snider, Dennis 303
Snodgrass, James 324
Snodgrass, Rodney 187,324
Snowbarger, Charles 324
Snyder, Donna 303,129
Snyder, Jessie
SOPHOMORES 288
Sorrells, Deborah 324
Soule, Robert 144,133,149,269
South, Susan 324
Sowers, Kenneth 97,237,269,175
Spain, Sheryl 145,131,269
Sparks, James 79
Sparks, John 121,269
Sparks, Ken 324
Sparks, Preston 128
Sparlin, Jeanne 289,94,113,169,105
Spath, Martha 135,73
Spaun, William 289,114
Spaun, Mary 324
Spear, Ann 101,269,103
Spears, Michael 145,269
SPECIAL PROGRAMS- 79
Speck, Carol 324,96,143
SPEECH PATHOLOGY CLUB 118
Spellman, Richard 289,96
Spencer, David 269
Spencer, Janice 92,169,303
Spencer, Kenneth 124
Spencer, Patty 324
Spencer, Peggy 303
Spiers, Mary 324
Spies, Daniel 171,186,303
Spinelli, Michael 157
Sponsler, Phillip 289
Sprehe, Robert Dr. 97,67
Springer, Danny 303,127
Sargeon, Alan 144,147,133,269
Squires, Rebecca 324
St. Clair, Deborah 289,152,135,
324
St. Clair Doris 134
St. Clair, Paul 289
St. Clair, Rebecca 289,152,135
St. Clair, Richard 69
Stabler, Marna 269
Stabler, Ronald 269
Stagner, Linda 134,363
Stalf, Thomas 58
Stallings, Dorothy 117
Stallings, Matthew 210,172,211,
117,213,303
Stallings, Melinda 35,117
Stanek, Audrey 324,134
Stanek, Thomas 324
Stangeland, Barbara 324
Stanish, Judith 138,167,303

Stanley, Don 186,210
Stanley, Robert 289
Stanley, Steven 235
Stanton, Sue-Sharp 269
Starbuck, James 289
Starbuck, Nita 289,119,141,113,108
Stark, Debra 161,102,324
Starr, David 235
Steck, Jean 303
Steele, Billy 269
Steele, Bobby 269
Steele, Charles 289,175
Steele, Lynda 106,107
Steffensmeier, Anne 324
Steinbeck, James 324
Steinbeck, Steven 289
Stelpflug, Becky 169,303
Stempel, Peggy 140,103,303
Stephens, Betty 115
Stephens, Larry 115
Stephenson, Susan 289,101,102
Stepney, Lenora 289,117
Sterchi, Ronald 204,214,215,241,
202,90,91,208,269,136,38
Sterling, Cathy 324,142
Stevenson, David 303
Stevenson, Janie 106,303
Stevenson, Jean 324
Stevenson, Linda 289,163,114
Stevenson, Mary 289,144,132,150
Stevenson, Richard 81
Stewart, Cheryl 151,144,147,269
Stewart, Larry 303
Stewart, Linda Kay 289,98
Stewart, Linda Sue 303
Sticht, John 210,212
Stilwell, Kenneth 76
Stites, Laurie 165,105,324
Stock, Greg 289
Stocker, Gerald 289
Stoffa, Janette 289,93,151,152,135,
162
Stokes, Carolyn 324
Stolte, Lynn 324
Stone, Jamie 135,269,152
Stoner, Evelyn 97,113,269,103
Stotts, John 127,269
Stout, Mary 324,6,163,162
Stradt, William 324
Strah, Susan 169
Strand, Cynthia 107,324
Strand, Gary 107,269
Strasser, Gary 289,102,111,54
Strasser, Marianne 235,109
Strickland, Ernestine 324,103,146
Stroeber, Judith 270
Strother, Barbara 282,134,324,97
Struttmann, Ann 97
Struttmann, David 96,270
Struttmann, Helen 270
Stuart, Donald 270
Stubbs, Cheryl 289,144,147
Stuck, Thomas 270
Stude, Curtis 303,175
Stude, Linda 237,113,103,119,270,
102
STUDENT MENTORS 93
**STUDENT NATIONAL EDUCA-
TION ASSN.** 102,103
STUDENT SENATE 90,91
STUDENT UNION 62
Stutler, Larry 124,270
Suchinda, Wipaphan 108
Suchsland, James 235
Suddarth, Rebecca 324,152,135
Suell, John 46,186,197
Sullivan, Leonard 110,175,303
Sullivan, Pat 290,220,202,243,225
Sullivan, Patrick 200,221
Summers, Jimmy 303
Sundling, Ronald 270
Suphunnataa, Smuck 235
Sutor, Toni 146,324
Suvansomborn, Akraivo 109

Swannapal, Arrome 108
Swanraks, Chiraporn 105,303
Swanraks, Krisna 290,108
Swain, Louise 141,303
Swain, Roy 141,235,114,115
Swan, Denna 101,146,141,303
Swan, Doris 270
Swan, John 290,218
Swann, Lynn 92,117,156,159,270
Swanson, Karen 303
Swanson, Sheryl 167,102,303
Swanson, Wayne 290
Sweares, Jane 303
Swearingen, Thomas 270
Swift, Marilyn 270
Swindell, Michael 303
Swinger, Frank 303
Swisher, Becky 161,139,270
Switzer, Joyce 325
Swofford, Perry 126,270
Swofford, Shelley 167
Swyff, Deborah 303
Syfert, Ardith 325
Sykes, Anita 325
Sykes, Kenneth 62
Sykes, Kenneth 91
Sykes, Madeleine 75
Sykes, Marilyn 92,303
Sylvara, Pamela 270
Sylms, Robert 96,270
SYNAPSE 140
Szepessy, David 149

T

Tade, Robert 270
Tadelski, Carol 103,131,270,105
Tague, Dorothy 270
Tai, Yee-Koun 108
Tait, Michael 270
Takai, Setsuo 290
Talabhat, Narongsakd 108
Tamjeedi, Ali 109,303
Tankesley, Carroll 169,270
Tanner, David 140,142,111,270,98
Tapy, Susan 92,169
Tate, H. B. Dr. 112,69
Tate, Judy 325
TAU KAPPA EPSILON 176,177
Tau, Shigeo 325
Taulbee, Susan 270,98
Taylor, Barbara 101,102,270
Taylor, Bonnie 303
Taylor, Bruce 290
Taylor, Curtis 325
Taylor, Jeanne 119,94,156,139,
160,240,270
Taylor, Kerry 290
Taylor, Linda 325
Taylor, Raymond 92,270,116
Taylor, Ruth 270
Taylor, Terry 290,113
Taylor, Thomas 325
Teubckhorst, Timmy 270
Tedrow, Gloria 270,163
Teeter, Ernest 304,177
Teller, Stephen 270
Tendler, Mark 304
Teneyck, William 290
Terry, Claudine 71,144,46
Terry, Dr. Howard 166,69
Terry, Dr. R. L. 112,176,69
Terry, Marie 132,134,112,102,103,
325
Terry, Vicki 325
Tessdall, Patricia 270
Tester, Rosalind 304
Theerman, Larry 124,270
Thomas, Dwayne 96,130,271
Thomas, Ellen 236
Thomas, Gary 236
Thomas, Jerry 290
Thomas, Karen 113,139,165
Thomas, Millard 290

Thomas, Nancy 290
Thomas, Randall 325
Thomas, Robert
Thomas, Steven 325
Thompson, Ivan 304
Thompson, Janet 290
Thompson, Jo Ann 325, 108
Thompson, John 290
Thompson, Kandace 290
Thompson, Mark 325
Thompson, Mary 304
Thompson, Mona 105, 325, 117
Thompson, Nancy 290
Thompson, Penelope 325
Thompson, Robert N. 290
Thompson, Robert W. 304
Thompson, Tom 76
Thompson, Tomi 119
Thompson, Walter 304
Thompson, William 92, 175, 304
Thornburg, Janet 304
Thornburg, Michael 325, 85, 175
Thorpe, Vicki 325
Thrasher, Michael 304
Threlkeld, Suzanne 131, 165, 304
Thurman, Beth 135, 152, 271
Thurman, Karladine 138, 91, 128, 165
Thurman, Mary 138, 73
Thurman, Terry 325
Tieng, Trakul, Prasai 325
Tien, Ching-Wen 271
Tiernan, Theresa 290
Tiller, Kenneth 325
Timmerberg, Eugene 271
Timmerberg, Frederick 179, 304
Tindal, Phyllis 325
Tipton, Carol 304, 113
Tipton, Charlene 149, 304
Tissue, Mintie 290
Titus, Annette 271, 159
Titus, Jimmy 325
Todd, David 121
Todd, Judith 105, 304
Todsden, Theresa 325, 165
Toledo, Julio 304, 108
Tollenaar, John 271
Toman, Ron 187
Tomich, Connie 325
Tompkins, Bonita 236
Toney, Lamar 117
Tooichinda, Sugamal 236
Toole, Robert 290, 171, 92, 96
Toops, David 113, 177, 271
Tophinke, Mary 304, 129
Topper, Elizabeth 149
Toth, Geraldine 271
Towne, Dr. Ruth 83, 114, 115, 164

TRACK

Tracy, Gregory 304, 171
Tracy, Taryl 290
Trauger, Gerald 325
Travis, David 78, 124
Travis, Ester 236
Trent, Patricia 23, 118, 94, 128, 240, 161, 271, 38, 39
Tridhavee, Sirichai 109, 325
Triplett, Paul 325
Tritt, Donna 75
Tritt, Gary 290
Tritt, Jeannine 271
Trump, Edna Rose 271
Trump, Wallace Dwayn 296
Trumper, Michael 304
Tsaar, William 236, 100, 108
Tse, Kai Hon 304
Tseng, Gin Wen 108, 236
Tu, Jong-Chi 236
Tu, Shu-Min 236
Tu, Yen-Chih Sun 236
Tucker, Carolyn 325
Tucker, Glinda 304, 101
Tucker, Gregory 290, 175
Tucker, Linda 101, 304
Tucker, Thomas 325

Tudeen, Stephen 271, 124
Tuitele, Lui 120, 179, 271
Tuley, Linda 304
Tuley, Sandra 103
Turner, Denise 325
Turner, James 142, 325
Turner, Katherine 304
Turner, Sandra 101, 142, 271
Turtle, Richard 304
Tuttle, Darlene 271
Tuttle, Elaine 129, 240
Twillman, Judith 103, 94, 161, 135, 139, 152, 272
Twining, Gary 121, 127, 272
Tywman, Elizabeth 325
Tyler, Kathryn 304
Tyree III, Charles 325

U

Uhl, John 272
Ulry, James 127, 304
Umberger, Ann 290, 169
Umphress, Carolyn 101, 103, 272
Underwood, Pamela 105, 325
Unger, William 71
Unzicker, Linda 290
UPWARD BOUND 64
Urban, Timothy 171, 157, 272
Utter, Robert 175, 304
Utterback, Sharon 304

V

Valentine, Jerry 171, 325
Valentine, Marion 325
Van Baalen, Beverly 325
Van DerWilt, Linda 272, 102
Van Dyme, Doyle 325
Van Dyme, Gary 290
Van Dyme, Karyl 290, 165
Van Epps, Harry 290, 175
Van Essen, Loren 272
Van Fleet, Dennis 304
Van Horn, Steven 325
Van Houten, Aubrey 290, 96
Van Toorn, Bennie 272
Van Uum, David 304
Vander Zyl, Rolland 116, 272
Vandike, John 304
Vansickle, John 147
Varcas, Felipe 290
VARSITY CLUB 137
Vass, Carol 304, 272
Veach, Dennis 304
Veach, Wayne 272
Venting, Madonna 152, 135, 131, 102, 272
VETERANS CLUB 127
Victor, Janet 304
Vierling, Richard 290
Visanuviol, Vivat 108
Vittetoe, Jerry 112, 67
Vivatnavongsa, Somsri 325
Vlahovich, Gary
Vogeler, Barbara 272
Vogeler, Diane 97
Volmert, Mary 290
Volmert, Naomi 129, 272
Vranich, Michael 121

W

Waddell, Warren 186, 304
Waddill, Linda 118, 165, 304
Wade, Maurice 73
Wade, Mary 290, 169
Wade, Dan 87
Wade, Phyllis 325
Wadlin, Patricia 272
Wagamon, Virginia 304
Waggner, Carol 325
Waggner, Richard 325
Waggoner, William 325, 141
Wagner, Frank 196, 197, 136, 187, 272
Wagner, Kathy 138, 105, 304
Wagner, Kristine 272
Wagner, Pamela 325
Watte, Gary 124, 272
Wakefield, Carole 290
Wakefield, David 290
Waldin, James 296
Walker, Brian 171, 304
Walker, Dana 290, 171
Walker, Danny 124, 272
Walker, David Lee 290
Walker, Larry 325
Walker, Paulette 119, 113, 131, 103, 272
Walker, Robert 126
Walker, Sally 101, 146, 134, 304
Walker, Sherric 290, 101, 94
Wallace, Anita 97, 272
Wallace, Ann 290, 97
Walmisley, H. A. 214, 215
Walsh, Thomas 200
Walter, George 304
Walter, Janis 105, 272
Walter, Marsha 304
Walter, Triss 290
Walters, Harold 325
Walters, Willie 325
Walton, William 272
Walz, Walter 290, 171
Wamhoff, Gary 290
Wang, Yee-Foung 272
Ward, Randy 272
Ward, Sonja 325
Wares, Pamela 134, 325, 165, 6, 7
Warren, Mary 134, 304
Warren, Robert 157, 110, 272
Warren, Sherril 152, 304
Washington, Gail 117
Waters, Sara 290
Watkins, Daniel 290, 304
Watkins, Diana 326
Watkins, Jane 114, 116, 103, 272
Watkins, Michael 326
Watkins, Willie 117
Watson, Shirley 113, 98, 272
Watson, Thomas 126, 273
Watt, Pharis 326
Watts, Gary 216
Way, Ruel 124, 304
Way, Juanita 290
Waybill, Donnie 304
Waybill, Jo 144, 113, 304
Weary, Patricia 159, 117, 304
Weatherfield, Connie 146
Weatherford, Robert 305
Weatherly, Marjorie 118, 142, 167, 103, 273
Weaver, Clark 305
Weaver, Deborah 169, 273
Weaver, Janis 326
Weaver, Marilyn 273
Webb, Karl 87
Webb, Gary 120, 92, 175, 305
Webb, Kathy 326
Webber, Earnest 126, 236
Webber, Kathryn 326
Weber, Bill 76
Weber, Blanche 101, 131
Weber, Margaret 326
Weber, Paul 273
Weber, Warren 305
Webster, Mary 134, 326
Wedde, Barbara 290, 92, 113, 161, 100
Weede, Larry 179, 305
Weede, Lorraine 134, 131, 305
Weekly, JoAnne 73
Weeks, Anita 93, 99, 103, 38
Weeks, Steven 175, 326
Weeks, Thomas 290

Weerts, Richard 71, 132
Weggen, Jim 273
Wegner, Maxine 273
Wehde, Joyce 101, 146, 161, 326
Wehmeyer, Carol 291
Wehmeyer, Donna 167, 326
Wehmeyer, Mary Jean 135, 152, 103, 273
Wehrman, Terrance 149
Weiland, Wayne 291, 127
Weindel, Lawrence 273
Weir, Jeanne 326
Weisemann, Bentia 114
Weisenborn, Andrew 305
Welch, David 326
Welde, Marsha 104, 105, 273
Wells, Carolyn 131, 103, 273
Wells, Jim 137
Wells, Linda 305
Wells, Mary 291, 94, 113, 129
Welsh, James 236, 175
Welsh, John 273
Wendelschaefer, Brian 236
Wendt, Robert 124, 273
Wendt, Terry 110, 291, 181
Wenger, Barbara 290
Wenger, Sam 326
Wenneker, Lynda 161, 98, 273
Werts, Rhea 330, 305, 100, 169
Wescott, Donna 326, 108
WESLEY CLUB 143
West, Mick 291, 179
Westhoff, Kristin 305
Wharton, Larry 291
Whately, Lawanah 326
Wheeler, Beverly 97, 67
Wheeler, Darrell 177, 118, 273
Wheeler, Jo 167, 326
Wheeler, Teresa 105, 326
Whitacre, Ray 305
White, Albert 119, 273
White, Deborah 326, 198, 310, 6
White, Donald 305
White, Edward 326
White, Jay 326
White, John 326
White, John C. 291, 127
White, Judith 152
White, Lois 305
White, Lorene 326
White, Marilyn 326
White, Rebecca 326
White, Stephen 326
White, Stephen R. 98, 273
White, Steven 140, 273
Whiteaker, Hal 28, 93, 175, 273
Whiteman, Roger 273
Whiteside, Gary 220, 305
Whiteside, Janet 169, 274
Whitman, Larry 175, 305
Whitmore, Dr. Perry 74
Whitney, Gwen 305
Whitney, Mark 171, 305
Whitsel, Katherine 326
Whitton, Leona 75
Whitworth, Patricia 305
WHO'S WHO 237, 238, 239, 240, 241
Wick, Karen 101, 103, 274
Widger, Janice 305
Wiese, Lloyd 225, 187, 274, 194
Wiseman, Bentia 113, 274
Wiggins, Rowena 326
Wilcox, Jonathan 107, 305
Wilcox, Stephen 326
Wilb, Margaret 291
Wilderman, Karen 291, 102
Wiley, Priscilla 105, 103, 274
Wiley, William 326
Wilford, Danny 274
Wilhite, Regenia 167
Wilhoit, Jerry 291
Wilhoit, Judy 305
Wilke, Sandra 305

Wilken, Renee 88,326
Willett, Jane 129,274
Williams, Allen 291
Williams, Alvin 172,186,305,228
Williams, Brooke 291,90,91,128,
169
Williams, Connie J. 326,125,105
Williams, Connie S. 103,326
Williams, Cynthia 274
Williams, Dwayne 291
Williams, Janice 326,105
Williams, Lionel 172
Williams, Martha 117
Williams, Michael 326,179
Williams, Rebecca 291
Williams, Susan 291,131,152,
135
Williams, Ted 326
Willis, Jerry 141
Willis, Kathryn 291,106
Willows, Barbara 161,274
Willows, Cheryl 326
Willows, Kenneth 274
Wills, Kathryn 326,167
Wills, Lowell 326
Wills, Mary 274
Wilmeshcer, Ronald 274
Wilp, Kocoo 116,305
Wilson, Audrey 274
Wilson, Alan 174,157,241,137,110,
92,93,274
Wilson, Brewer 274
Wilson, Cheryl 156,164,239,274
Wilson, Christopher 177,305
Wilson, Claude 291,117,208,207,
202,204,206
Wilson, Debra 165
Wilson, Dolly 75
Wilson, Donna 291,101,102
Wilson, Edward 291,179
Wilson, Elizabeth 105,65
Wilson, Gayle 118
Wilson, George 136
Wilson, Gregory 136,186,274

Wilson, Harold 305
Wilson, Herman Dr. 75,23
Wilson, James 326,121
Wilson, Jill 291,146
Wilson, Jimmy 305
Wilson, Karen 134,102,274
Wilson, Larry 236
Wilson, Mark 326
Wilson, Mary 326,236
Wilson, Maureen 326
Wilson, Rick 326
Wilson, Sandra 291
Wilson, Ted 216,305
Wimp, Sarah 73,160
Windels, Theodore 305
Windler, Jane 326,169
Windsor, Jeanette 291
Winslow, Kathy 107
Winslow, Lucille 73
Winter, Susan 326
Winters, Terrence 205,202,275
Wisdom, Debra 291,165,114
Wiskeirchen, Gloria 305
Wiskirchen, Robert 275
Witherspoon, Robert 117
Witkoske, Martin 291
Witte, David 326
Wittler, Patricia 305
Wolf, Constance 101,102,113,
275
Wolfe, Calvin 127
Wolfmeyer, Therese 326
Wolcast, Larry 291
Woltjen, Susan 167,6,305
Wolverton, Sylvia 291,103,140,149,
98
Wombwell, Glenn 291,181
WOMEN'S DORM COUNCIL 131
WOMEN'S RECREATIONAL
ASSN. 134,135
Wommack, Rose 326
Wood, Deborah 139,165,103,98,113
Wood, Johnie 147,157,181,305,93
Wood, Nancy 119,113,103,305
Woodard, Valerie 291,120,129

Woodford, Joan 291
Woodling, Dana 327,144,132,151
Woods, Ann 305
Woods, Dr. Dale 76,118
Woods, Edna 291
Woods, James 124
Woods, Kevin 291,126
Woods, Linda 327
Woods, Paul 327
Woodward, Bruce 291
Wooley, Boyce 136,186,275
Wooley, Janet 275
Wooten, Dottie 275,167
Wormsley, Mary 327,134
Worrell, Dr. Elizabeth 75,106
Wosmanky, George 171,275
WRESTLING 210
Wright, Ann 97,169,275,103
Wright, Constance 134,305
Wright, Donna 75
Wright, J. C. 112
Wright, Nancy 275
Wright, Dr. Robert 61
Wu, Liyun 236,100
Wu, Lu 100
Wuhush, Muhammed 327,108
Wulf, Janet 101,160,275
Wyhs, Nancy 327,110,102
Wyrick, Carole 291,101,102,113
Wyrick, Roger 327

Y

Yackley, Karen 291,156,92,94,
113,167,104,105,168
Yagel, Lynette 109
Yagel, Jeanette 109
Yagel, Sheila 291
Yagel, Shirley 291
Yager, Carla 305
Yager, Cordelia 134,152,275
Yager, Donald 327
Yager, Joseph 95,123,122,275
Yager, Michael 291

Yahn, Marie 327
Yates, Anthony 124,275
Yates, Donald 236
Yates, Joan 305
Yates, Rebecca 291,165,104,105
Yeans, Ronald 123
Yeldell, Betty 327
Yelovich, Anthony 187,210
Yen, Foreman 109
Yetter, Connie 291
Yin, Wei-Ting 108
YOUNG DEMOCRATS 116
YOUNG ENGINEERS AND
SCIENTISTS 120
York, Connie 291
York, Cynthia 327
Yos, Donna 165,305
Yos, John 124
Young, Frederick 291,124
Young, Karen 6
Young, Rejeana 327
Young, Robert 291
Young, Roger 327
Young, Timothy 327
Young, William 220,137
Younker, Bruce 291
Yount, Kathleen 327
Yutz, Helen 97,103

Z

Zarie, Kavos 327
Zechman, Lynn 121,157,177,305
Zeigler, Dennis 291
Zeigler, Sharon 103,275
Zelle, Kathleen 167
Zenteno, Manuel 236,109
Zerull, Robert 327
Zimmermann, Donna 327
Zinnert, Richard 275
Zotz, Mary 291
Zuehke, Barbara 305
Zyl, Rolland 95



