

1 * 9 * 6 * 1

* MISSOURI *
STATE *
TEACHERS *

ECHO

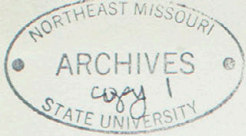



Echoing the memories of the years our annuals record and keep these memories for us.

THE 1961

Missouri State
Teachers College,
Kirksville, Mo.





Chatting on campus is the national pastime of all college students and faculty members.

Foreword

Our Campus lives like a benign figure--- a living form of endurance, patience and security. Huge steel and brick buildings compose the skeleton with gray windows to gaze glassily upon the stalwart massiveness of the body.

Within the form beats the heart of knowledge bubbling, breaking and spreading. The pulse is felt in the lectures with their multitude of eager questions and in the silent absorption of the library.

Students form the life of the figure. They present and applaud plays and cause gavels to ring as meetings begin. Nimble canvas shoes leap and pivot on a court amid shouts crescendoing to a thread like shrill.

Body, heart, and soul combine to personify our Missouri State Teachers College as its giant metabolism works smoothly to provide a finished product.

We have recorded the progress and achievements of our sprawling giant in this 1961 Echo which reflects the school's personality. The cover holds a body of memorable events capturing the spirit of this year. We give you this book as an archive of the being of which we are a part.

THE ECHO STAFF
Marthlu Bledsoe, Editor
Jerry Noble, Business Manager
Steve Rinaberger, Assistant Editor
Larry Wickless, Assistant Business Manager

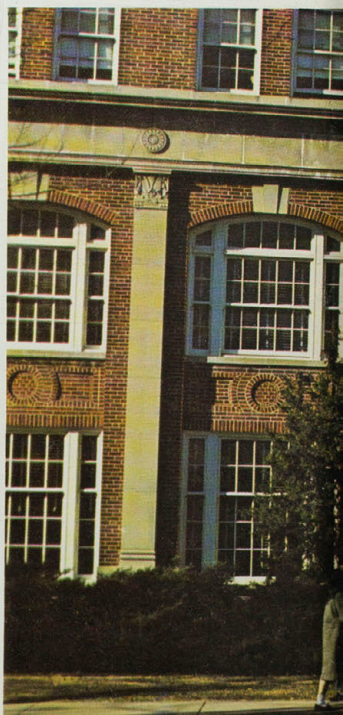
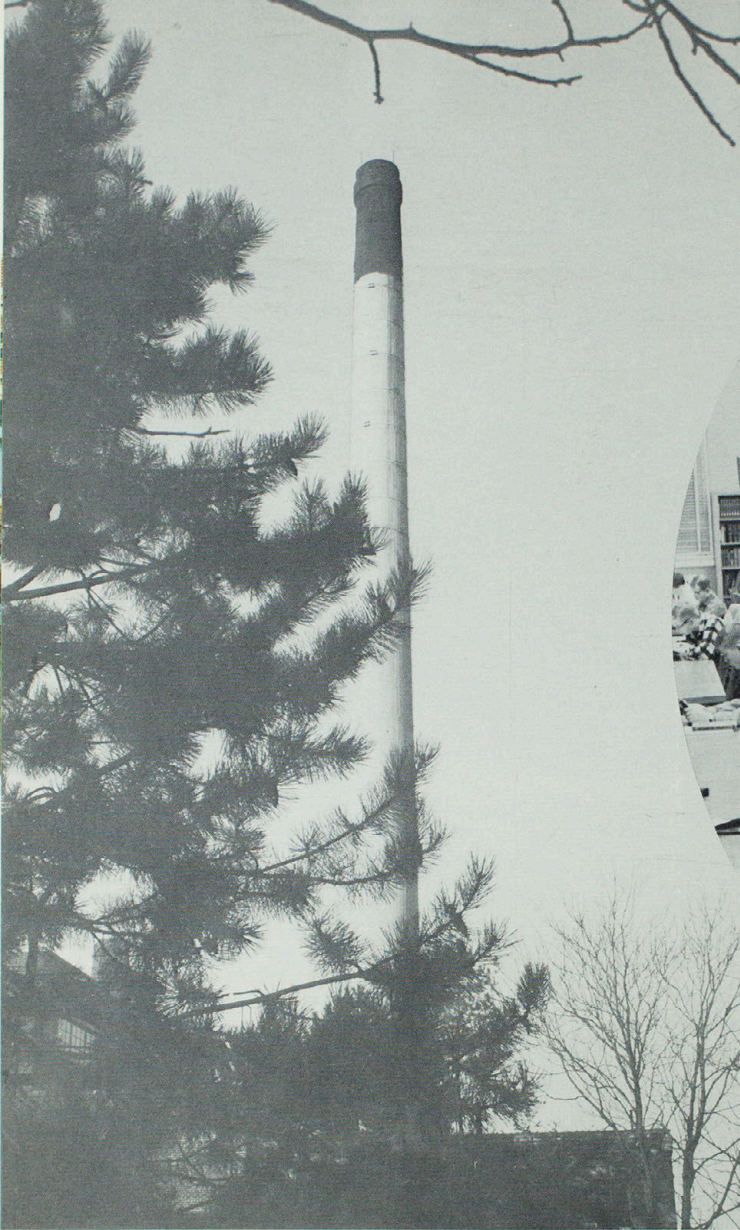

Table of Contents

President Ryle.....	13
Activities.....	16
Organizations.....	38
Sports.....	80
Greeks.....	100
Students.....	120
Faculty.....	196

Beginning the day with classes in Baldwin Hall students move toward the front doors.





Our warmest winter friend-the smoke stack.

Across Our...



Contrary to faculty opinion students do study especially in the Pickler Library reading room.

Pershing Building, the rallying spot of the Bulldog school spirit.



Missouri State Teachers



Rough around the edges yet but growing fast Dobson Hall will soon be our new dormitory.

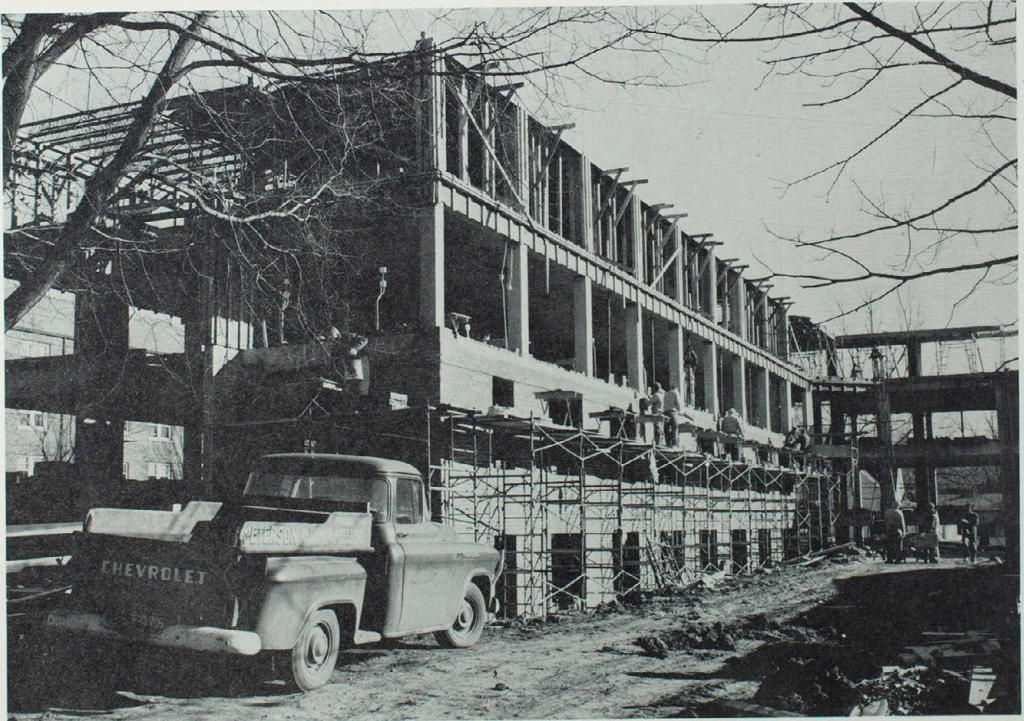

College Campus...



Epitomizing the spiritual qualities of our campus stands Kirk Memorial where noon day devotions are held.



A memory to the past and plans for the future are housed within Laughlin Building, the oldest building on campus.

Kirksville,

Calm at the moment from the rush of students, the Auditorium awaits the next presentation of the College.



Entering or leaving the campus, the pillars are first in the memory of the students.

Missouri. . . .



Busy with faculty and students,
Baldwin Hall is the hub of Col-
lege activities.

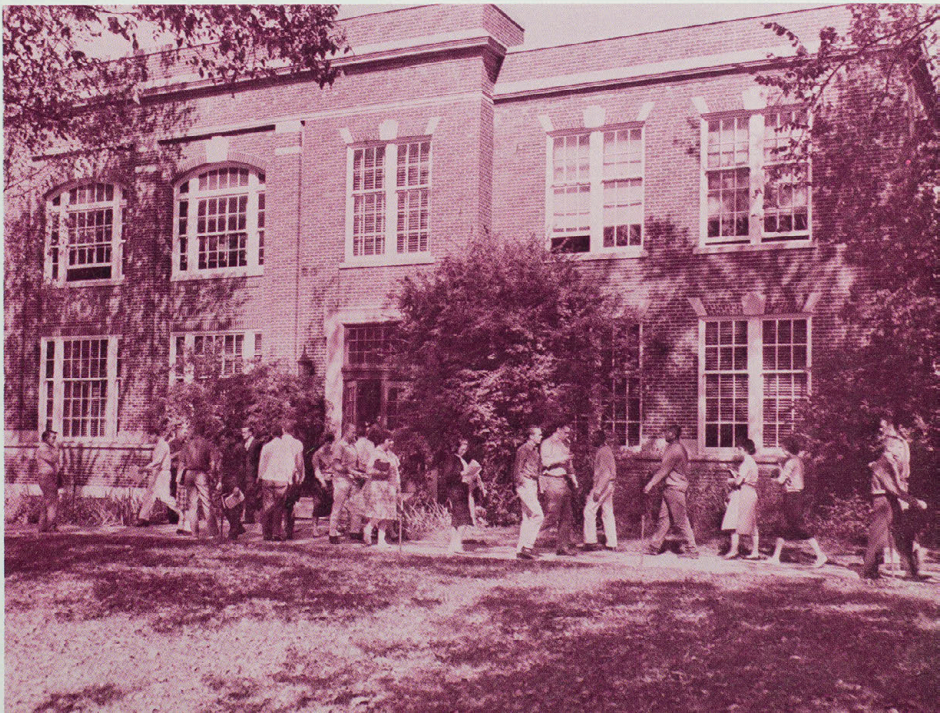

Midmorning class break . . . no hurry
and no worry.



Prelude to spring or Florida here we come
. . . It's spring quarter break.



In memoriam to the first Baldwin Hall, 1873.

Wearers of the mortar board honor Joseph Baldwin.

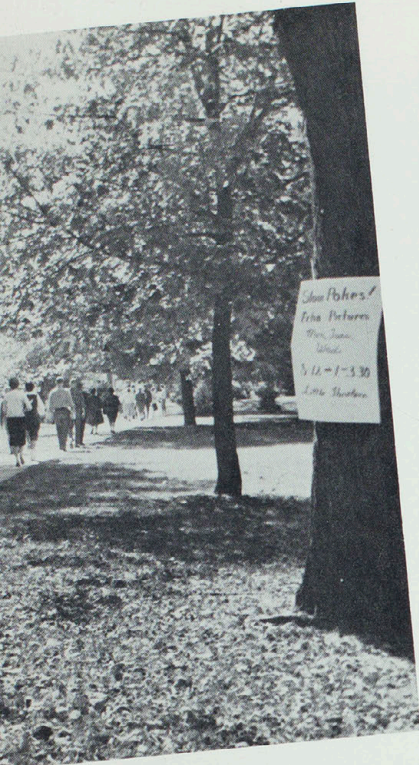



The President's Message

*Dr. Walter H. Ryle,
President*

Reading and checking on department reports is only part of the job of President Ryle.



As we look back over a past of ninety-four years, we have just reason to view the future with hope and with great expectations for the College we so dearly love. From a small normal school in 1867 our College has grown into a great teachers' college with an excellent faculty and an alert and ambitious student body. It offers work leading to the degrees of B.S. in Education, A.B., B.S., B.Mu. and A.M. It has served well during the past ninety-four years tens of thousands of young men and women. We have reason to believe that it will continue in the future to serve many more thousands as they come and go on our beautiful campus.

We are approaching the centennial of our College. This is an occasion toward which we should all look forward with pleasure. In the near future we should begin to plan for this occasion so that we may make it one of the great events in the history of our state.

The Echo this year is one of many yearbooks that have been published by the students of the campus. It contains the records of our friends whom we have come to know and cherish, remembrances of activities and reminders of all those things which make up our college life. This book will be cherished by many, and as the years pass it will grow dear to many people for it will call back pleasant memories of days gone by.

I congratulate the editor and her associates who have made it possible for us to have this beautiful book which will be treasured by many.

Walter H. Ryle

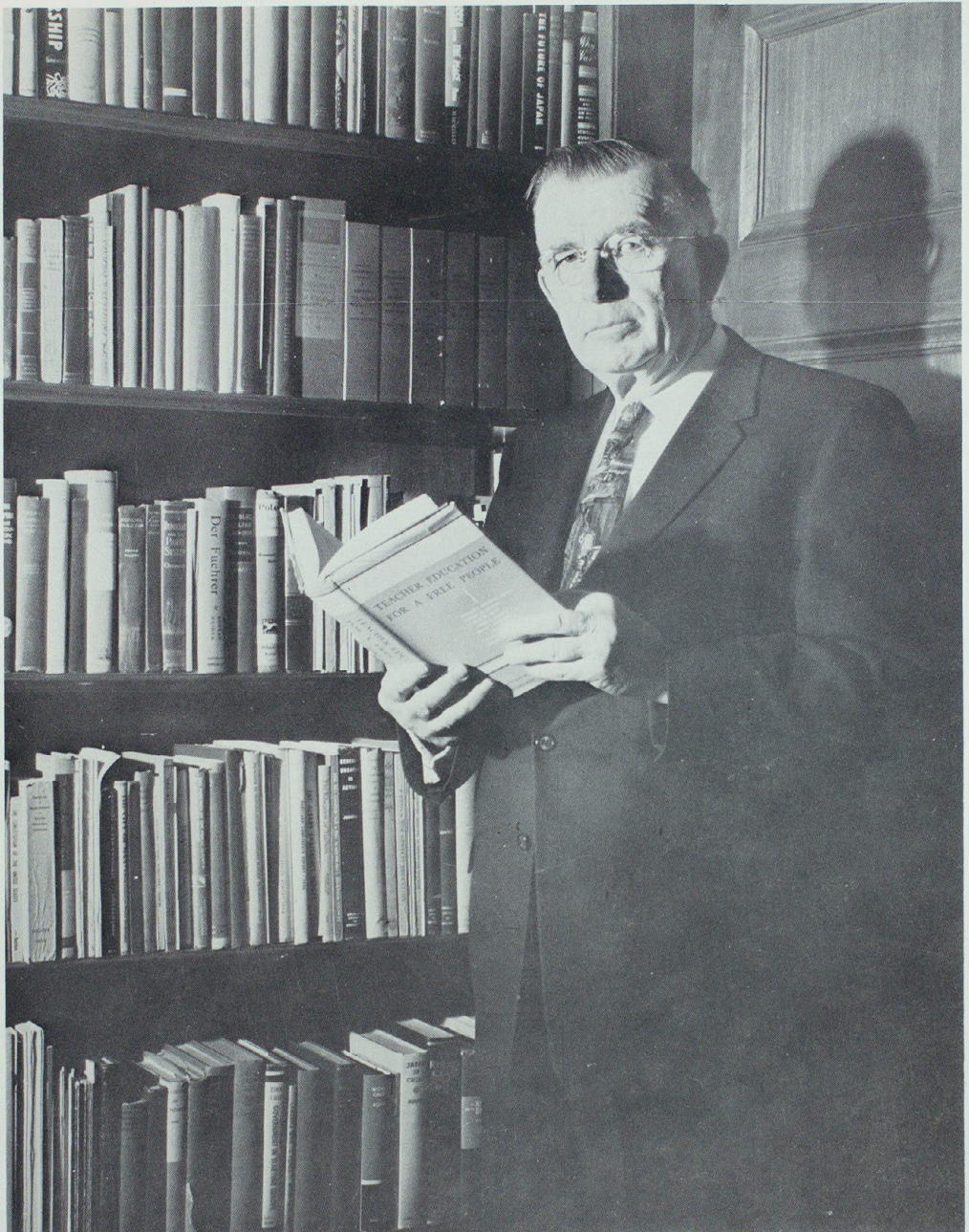

President Walter H. Ryle

President's Office



DR. WALTER H. RYLE, President

The girders of the new Dobson Hall spanning space stand as only one of the improvements during the twenty-fourth year of President Ryle's service to this College. Not only is he concerned with tangible campus improvements but also academic and curriculum progress. The lyceum programs also stand as a contribution to progress and the enjoyment and enlightenment of the faculty and student body. These examples of President Ryle's forward moving campus program are only a small part of his plans for the ever expanding Northeast Missouri State Teachers College.

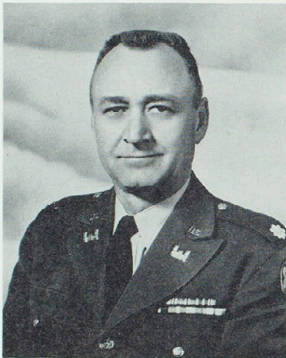

ROBERT L. McKINNEY
Assistant to the President
(on Military Leave)

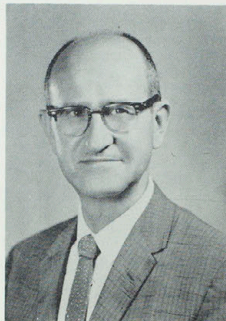

KENNETH SYKES
Administrative Assistant

DEBORA OWENS
Executive Secretary

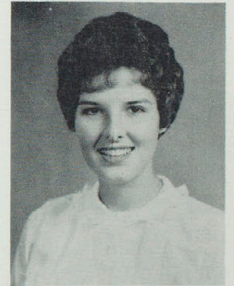

WILLIAM H. CABLE
Director of Publications

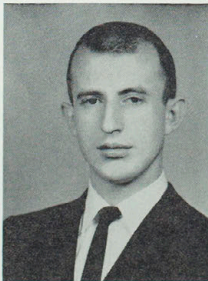

RUSSELL HARRISON
Director, Alumni Activities Housing & Parking



ALFRED HOLZMEIER
Secretary



JANE JONES
Secretary

Board Members Aid Teacher Education



Members of the Board of Regents are: P. M. Marr, Milan, Pres.; J. Andy Zenge, Jr., Canton, Vice Pres.; Edward E. Swain Sr., Kirksville, Sec.; Henry M. Boucher, Memphis; Elmer F. Gieselman, Macon.

With vision and foresight, the Board of Regents enacts modern policies for the education of tomorrows teachers. Approving appointments to the growing faculty, promoting building programs, and budgeting the appropriated funds wisely are only a part of the important influence this group plays in administration of the College.

From seven different professions, and as many walks of life, these men concentrate on their one common interest--the well-being of the College. It is to this "Big Seven" that we owe the smooth operation of the College.

Mr. Hubert Wheeler is an ex-officio member.

Hubert Wheeler

Regent Ex-Officio



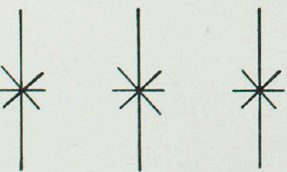

ACTIVITIES

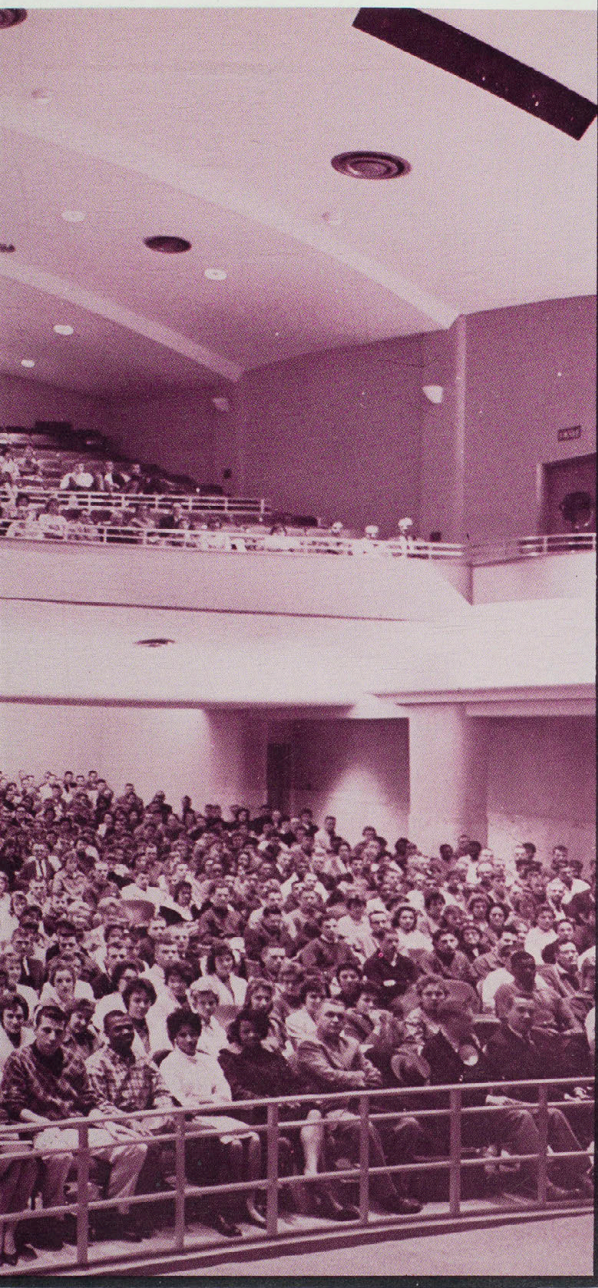

E * C * H * O



Lee Castle, leader of
the Tommy Dorsey
Band, names Royalty

Lee Castle



MUSIC CORPORATION
OF AMERICA AGENCY
430 NORTH MICHIGAN AVE.
CHICAGO 11, ILLINOIS
PHONE DELAWARE 7-1100

February 16th, 1961

Marthlu Bledsoe
Box 581
Kirksville, Mo.

Dear Miss Bledsoe:

Mr. Castle has selected the two attached photographs as your king and queen.

The balance of the photographs that you forwarded are herewith being returned.

Sincerely,

MUSIC CORPORATION OF AMERICA

Bill Richard
alr/encl

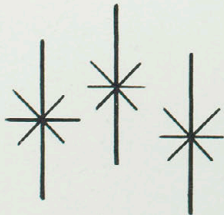



Judy Woods
Senior Queen



Myra Morris
Junior Queen



Linda Bartlett
Freshman Queen

Royalty of the 1960-1961 Echo

Lavern Peterson
Senior King



Dean Eitel
Sophomore King

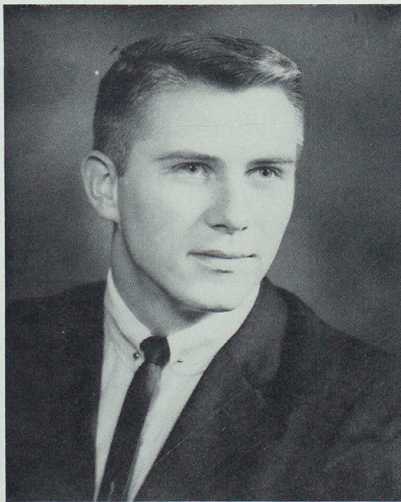

Tony Aini
Freshman King

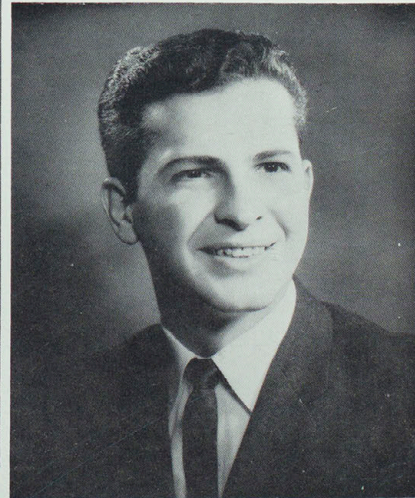

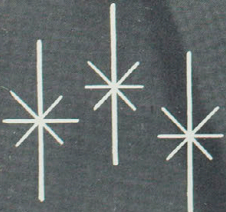

Glen Boos
1961 Echo
King



Lou Jones
1961 Echo
Queen

Spark College Life



Off hour means coffee hour at the Bulldog Inn.

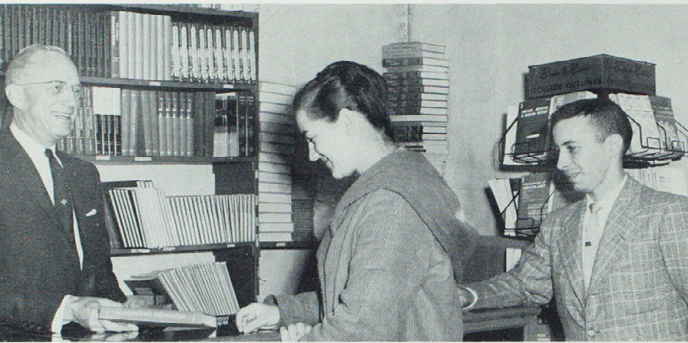

Mr. Bledsoe sells a wise investment to a campus coed.



Who's in a hurry for class, we might have a pop test.

Campus and Tradition



Blanton-Nason Women add sparkle to our campus and to their traditional Christmas Tree.



Short break between classes means a quick gab session on the steps of Laughlin Building.



Nancy reaches out to serve ceds in Blanton Cafeteria line.



Royalty Reigns on Bales

Time out from a hoe-down for a coronation ceremony.



Ministers of State, Miss Geraldine Gosch and Norvell Allen confer crowns of royalty on the 1961 Barnwarming King and Queen.

Homage is paid the Queen by Her Court.

Do Si Do your pardner and a grand right and left. These toe-tapping calls provided the members of Colhecon and Agriculture Clubs a chance to live it up country style. Reigning over the Barnwarming were Queen Marilyn Vetter and King Ronnie Smart. Creating atmosphere, the decorations were of hay—baled and otherwise used as tables and chairs adding the finishing touch.



Mind Your Manners, Girls! It's Twirp Week



How does it feel to lead, Girls?

Get-even-week for the men presents itself once a year in January in the form of Twirp Week. This week the men of the Campus are waited on hand and foot by their feminine admirers. Doors are opened for them; free meals, free shows, all the special attention girls enjoy during the rest of the year are theirs for this week. By the same token girls have their big chance to ask that "one and only" for the long hoped for date. This special week is climaxed by the Twirp Dance, admission to which is paid by the girls, a penny for each inch of her man's chest. Twirp Week ends leaving the question on both sides, Why doesn't it come more often?



Turned tables mean tired toes for Campus Coeds.

Presentation Price and Posters

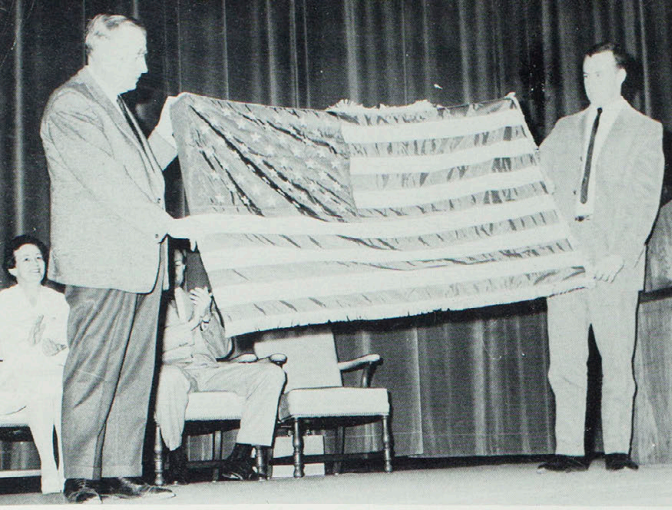

A 50-star flag to be displayed in the auditorium is presented by Wayne Mosher, Pres. of A.P.O., to Dr. Ryle.



Congratulations, Jim McFadden, on your prize winning Blood Mobile poster.

Who pulled the funny, Vincent Price or Dr. Huenemann?

Presenting the Students

Who is in the cradle, Angel—the
second shepherd?

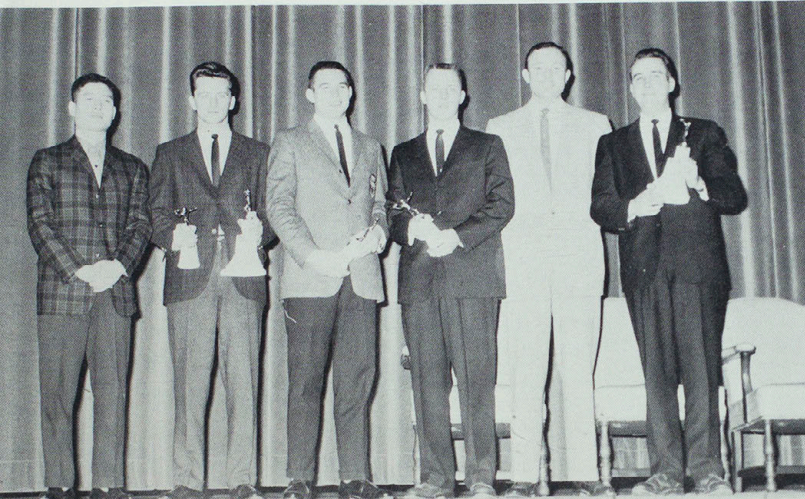

This is the line up!
Prepare to . . . receive
your awards.

We want a Student union . . . Vote,
and vote yea!, says President Camp-
bell.



Ninth Annual
PARENTS' DAY

September 30, 1960



Northeast Missouri
STATE TEACHERS COLLEGE

WALTER H. RYLE, PRESIDENT

Kirksville, Missouri

Mass confusion seems to rule as parents register for their day.

Welcome Parents

PROGRAM OF ACTIVITIES



9:00 A.M. - 1:00 P.M.—REGISTRATION Sociability Hall
Kirk Building

9:00 A.M. - 11:00 A.M.—COFFEE HOUR Sociability Hall

9:30 A.M. - 1:30 P.M.—CAMPUS-WIDE OPEN HOUSE

Parents are invited to visit laboratories, offices, classrooms, the library, the dormitories, and any other buildings or places of interest to them. It is hoped all visitors will take this opportunity to see the facilities of the campus and to meet the members of the faculty. At each building special hosts and hostesses will be ready to direct you and to answer questions. Otherwise, your son or daughter will serve as your guide on your tour of inspection.

11:00 A.M. - 1:00 P.M.—LUNCHEON Blanton and Brewer
Cafeterias

1:30 P.M. - 3:00 P.M.—ASSEMBLY PROGRAM
College Auditorium, Baldwin Hall

3:00 P.M. - 4:30 P.M.—RECEPTION Sociability Hall

A cordial invitation is extended to all parents, students and faculty members to attend.



Smooth talkers win Debate Award



Resolved that the \$50 for Regents Debate Award will go a long way.

Money for talking just can't be beaten is the theory of the participants of the Regents Debate Award, tournament. Fifty dollars is presented every year to the two members of the MSTC debate squad which presents the most cogent and best organized reasons on the question of the year. This Year's winners are Roger York and Harry Smith. The question debated was: Resolved that the United States adopt a compulsory health insurance for all states.

Roll Call of the years for polished argument presenters.





To Rain Or Not To Reign

Anyone for Coffee?

Jim and Paley agree this reign is
much better.



Swim meet or foot-
ball game? Has any-
one seen a life-
guard?

Here comes the parade



Alpha Sigma Alpha adds beauty and charm to the Homecoming Parade.

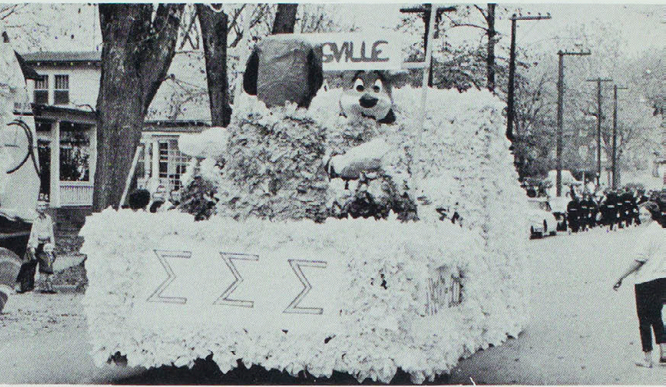

Yogi Bear and the Sigma Sigma Sigma's team up to beat the Bears.

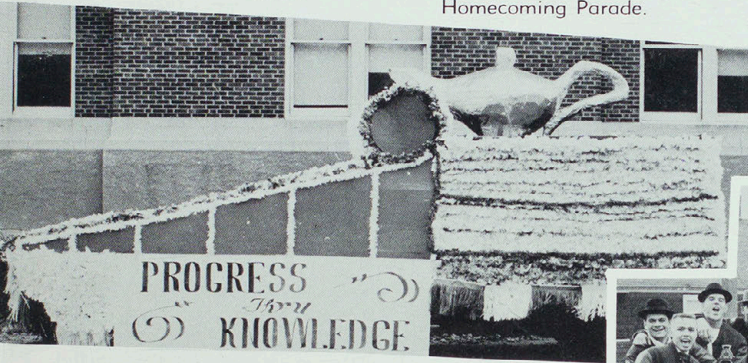

The Lamp of Knowledge blends with the theme as Sigma Tau Gamma captures a first.

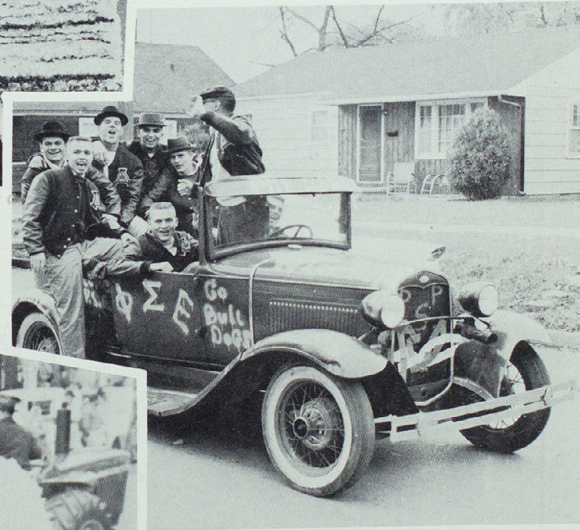

"Bulldogs, Bulldogs, Bow Wow Wow, Big Purple Team."



"Bulldogs will orbit" as the Industrial Arts Club sends them on their way.

*Homecoming
Royalty
1961*

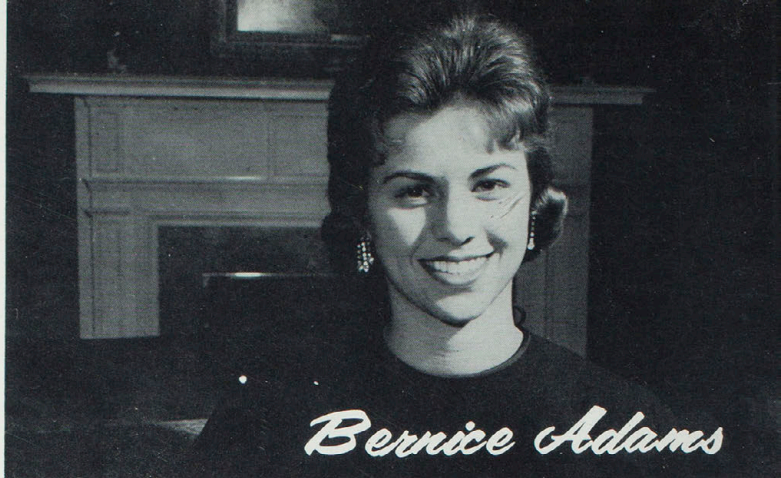

Bernice Adams



Karen Klingensmith



Carolyn Cochran



Sandy Ables

Homecoming Queen 1961

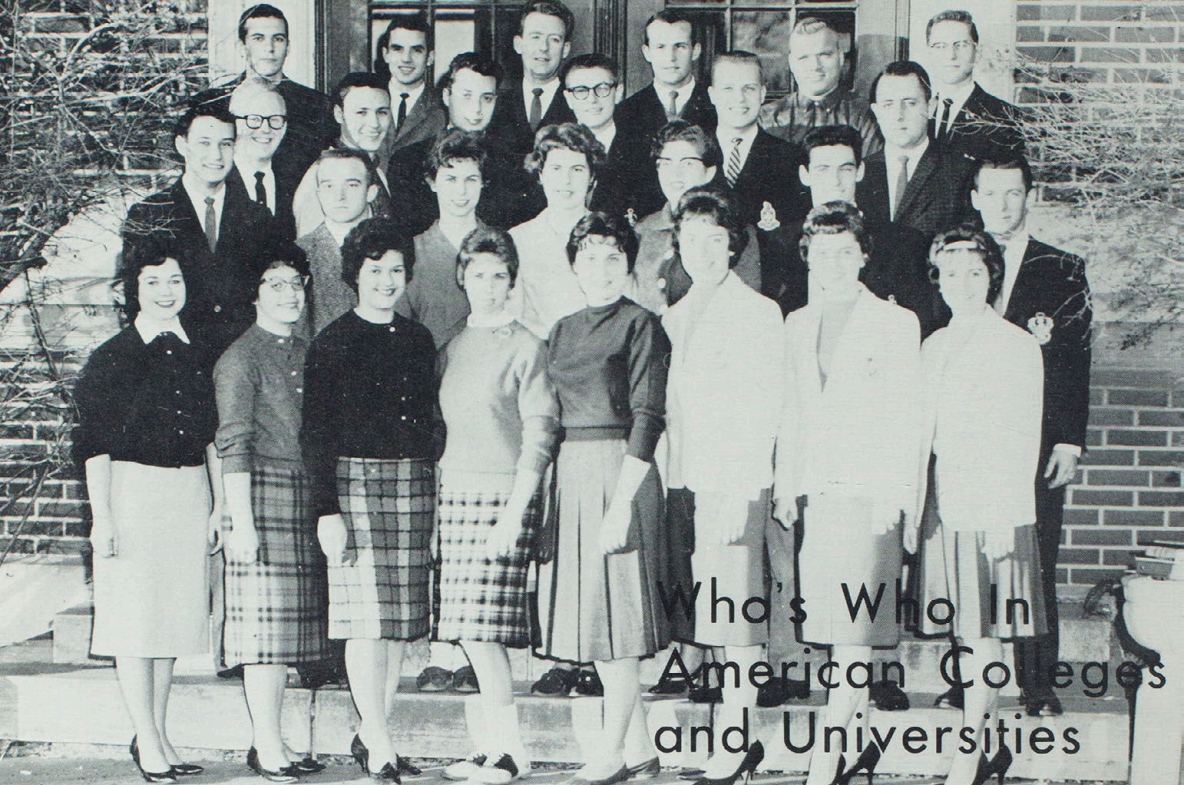

Who's Who In American Colleges and Universities

ROW ONE: Sherry Sowers, Pat Mitch, Kay Dewey, Jane Lawing, Donna Dawkins, Susan Green, Hylah Wilson, Mary Ellen Graves, ROW TWO: Brandt Crocker, Wayne O'Neal, Bernice Adams, Janet Harrison, Samira Jadon, Jerry Campbell, Earl Turner, ROW THREE: Roger York, Tony Barulich, Herman Rekittko, Francis Sporer, Sid Brown, Terry Lantz, ROW FOUR: Dan Hampton, Calvin Berrey, Wayne McIntire, Wayne Mosher, Jim Blacklock, Gale McDonald. NOT PICTURED: Marthlu Bledsoe, Dale Mills, Ted Mittler, Karen Graber.

A dream has come true for 34 students on our campus. Each of them is still in a daze from being chosen to the honored list composed of students from over 800 colleges and universities in the United States. Eight of these students have received this honor more than once in the past four years. They are Marthlu Bledsoe, Donna Dawkins, Karen Graber, Ted Mittler, Wayne O'Neal, Kenneth Serfass, Francis Sporer and Larry Swift.

Recipients of this award are chosen by an unknown committee on our campus. The names are then sent on to the national committee and weighed against the other colleges and universities in the United States. The college is notified of the winners and they in turn are awarded a certificate of recognition by President Ryle at the Awards Assembly. Basis for this award are service, scholarship and leadership, and the promise of future success.



GARY HENDREN

Alpha Phi Omega; Sigma Tau Gamma; K-Club; Basketball; Who's Who.

LARRY SWIFT

Senior
Keokuk, Iowa
Physical Education
K-Club; Track; Basketball; Little All-American.

ANTHONY JOHN BARULICH

Senior
Cresskill, New Jersey
Health and Physical Education
Newman Club; Cross Country; Track.

Who's Who In American Colleges and Universities

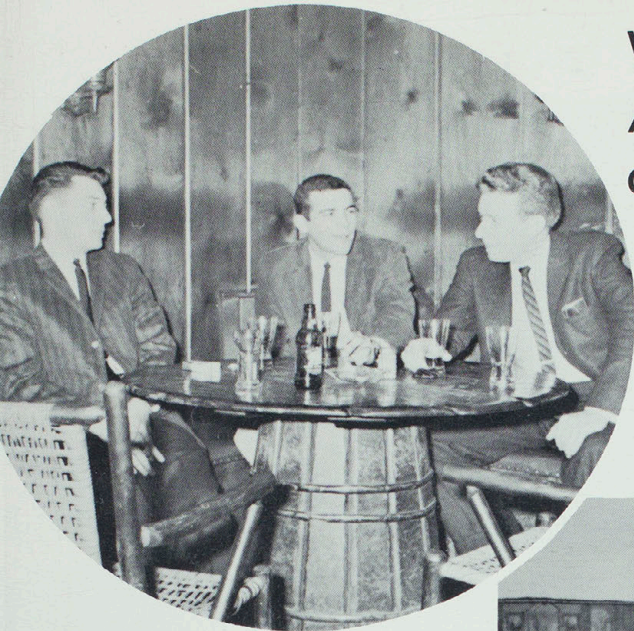

HERMAN REKITTKE
DAN HAMPTON

Senior
Palmyra
History
S.N.E.A., Pres.; Historical Society; K-Club;
Student Council, Pres.; Intramural Council;
Basketball; Who's Who.

WAYNE MCINTIRE

Senior
Osceola, Iowa
Music Education
Aeolian Club; Blue Key; Band, Pres.; NE-
MO's; Madrigals; Sigma Tau Gamma; Ex-
change Student to Germany; Student Mentor.

CALVIN BERREY

Senior
Perry
Business Administration
Interfraternity Council, Vice Pres.; Phi Sigma
Epsilon, Pres.; Who's Who; Young Democrats.

SIDNEY LLOYD BROWN

Senior
University City
Recreational Leadership
Alpha Phi Omega; Alpha Phi Sigma; B.S.U.;
Blue Key; K-Club; Sigma Chi; Who's Who;
Varsity Tennis.

FRANCIS SPORER

Senior
Marceline
Art Education
Alpha Phi Sigma; Art Club; Blue Key; Col-
lege Players; Echo Staff, Editor; Kappa Delta
Pi; Newman Club; Student Mentor; Young
Democrats.



HYLAH WILSON

Junior
Spickard
English
Alpha Sigma Alpha, Treas.; Blanton-Nason
Dorm Council; Wesley Foundation; K-Dettes;
Ass'n for Childhood Ed.; Index Staff.

SUZANNE GREEN

Senior
LaPlata
Business Education
Alpha Sigma Alpha, Pres.; Pi Omega Pi,
Treas.; Cardinal Key; Alpha Phi Sigma; K-
Dettes; Panhellenic Council, Sec.; W.A.A.;
S.N.E.A.; Student Mentor; Dorm Counselor.

MARY ELLEN GRAVES

Senior
Moberly
English
Alpha Sigma Alpha; Cheerleader; Oral Inter-
preters, Vice Pres.; Blanton-Nason Dorm
Council; Newman Club; Student Social Com-
mittee; Student Mentor; Index Staff; College
Players.



Who's Who In American

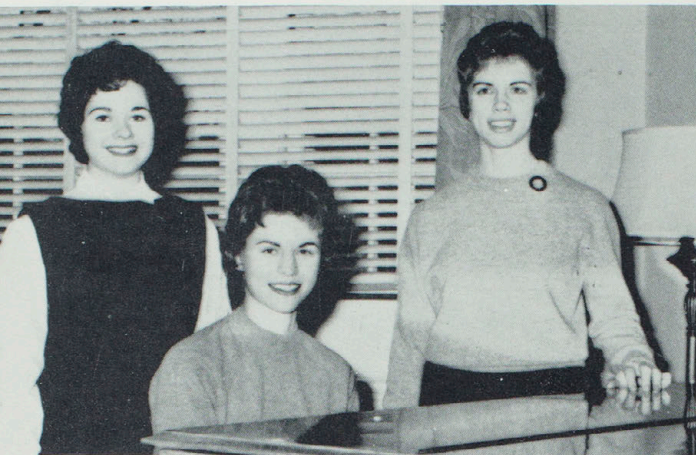

SHERRY SOWERS

Senior
Wayland
Speech Correction
College Players; NEMO's; Oral Interpreters;
Sigma Sigma Sigma; S.N.E.A.; Student Men-
tor

BERNICE ADAMS

Senior
Mexico
Elementary Education
Sigma Sigma Sigma, Rec. Sec.; Cardinal Key;
A.C.E., Vice Pres.; Blanton-Nason Dorm
Council; Wesley Foundation; S.N.E.A.; W.
A.A.; Miss Merry Christmas; Homecoming
Queen Attendant; Who's Who 1960-61; Student
Social Committee.

JANE LAWING

Senior
St. Charles
English
Sigma Sigma Sigma, Pres.; Art Club; College
Players; College Chorus; Panhellenic Council,
Treas.; K-Dettes; S.N.E.A.; Who's Who
1960-61.

EARL TURNER

Senior
St. Charles
Music Education
Aeolian Club; Sigma Tau Gamma;
Band.

SAMIRA JADON

Senior
Nazareth, Israel
History
Historical Society; International
Club; Oral Interpreters; Kappa Del-
ta Pi; Who's Who 1960-61; Mon-
day Scholarship Award.

SONDRA KAY DEWEY

Junior
Louisiana
Sociology
S.N.E.A.; Historical Society; Pep
Club, Vice Pres.; B.S.U.; Independ-
ent Club; Student Mentor; Student
Social Committee; College Usher;
Young Republicans; Intramural Bas-
ketball.

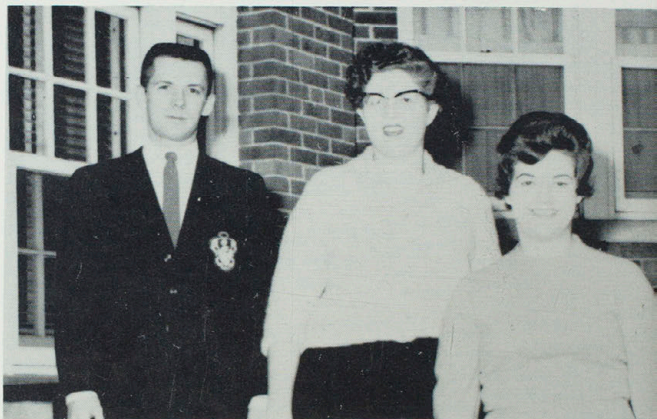

BRANDT CROCKER

Junior
Chariton, Iowa
Journalism
Band; Historical Society; Index Staff, Editor;
Alpha Phi Omega; Alpha Phi Gamma; Echo
Staff; Sigma Tau Gamma.

KENNETH SURFASS

Graduate
Brookfield
Industrial Arts
Blue Key; Echo Staff; Index Staff; Kappa
Delta Pi; Sigma Tau Gamma; Young Dem-
ocrats.

DONNA DAWKINS

Senior
St. Charles
Business Education
Cardinal Key; Delta Zeta, Pres.; Pi Omega
Pi; Romance Language Club; Alpha Phi Sig-
ma.

MARTHLU BLEDSOE

Senior
Kirksville
Philosophy and History
Alpha Phi Gamma; Index Staff, Editor; His-
torical Society; Sigma Sigma Sigma; Romance
Language Club; Young Democrats.



Colleges and Universities

JANET HARRISON

Senior
Herta, England
Art
International Club; Oral Interpreters; Who's Who.

JAMES T. BLACKLOCK

Senior
Fulton
Physical Education
K-Club, Pres.; Phi Sigma Epsilon; Football;
Senior Class Pres.

WAYNE O'NEAL

Senior
Marshall
Physical Education and Mathematics
K-Club; Phi Sigma Epsilon; Football.



GERRY CAMPBELL

Senior
Monroe City
Accounting
Student Council, Pres.; Blue Key, Treas.; College Players; Historical Society; Newman Club; Who's Who 1960-61; Young Democrats; Sigma Tau Gamma; Student Mentor; Cheerleader, 1959-60.

WAYNE MOSHER

Junior
St. Charles
Biology
Alpha Phi Omega, Pres.; Newman Club; Young Republicans; Student Council, Vice-Pres.; Student Mentor; Student Social Committee, Chairman; Index Staff; Homecoming Committee; Religious Emphasis Committee; Who's Who.

TERRY LANTZ

Senior
Kirksville
Physical Education
Alpha Phi Omega; Interfraternity Council; Sigma Tau Gamma, Pres.; Who's Who; Basketball Manager.



ROGER YORK

Senior
Kirksville
Political Science
Student Mentor; Alpha Kappa Lambda, Treas.; Alpha Phi Omega; Disciples Student Fellowship; NEMO'S; College Chorus; Romance Language Club; Men's Glee Club; Pi Kappa Delta, Pres.; Young Democrats; Showboat; Who's Who 1960-61.

PATRICIA ELLEN MITCH

Senior
New Cambria
Home Economics
Panhellenic, Vice-Pres.; Sigma Kappa, Pres.; S.N.E.A.; Young Democrats; Student Social Committee; Colheon Club; Who's Who 1960-61.

GALE McDONALD

Senior
Marceline
Art Education
Alpha Kappa Lambda, Pres.; Alpha Phi Sigma; Art Club; College Players; Interfraternity Council; Kappa Delta Pi; Who's Who 1960-61.

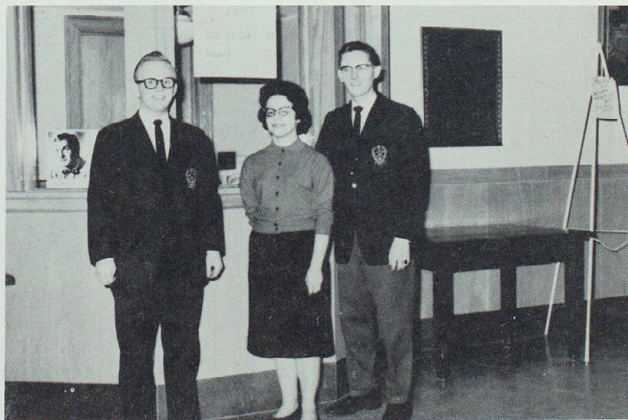



ORGANIZATIONS



E * C * H * O



ROW ONE: Gary Hendren, Councilman; Karen Klinginsmith, Treas.; Wayne Mosher, Vice Pres.; Gerry Campbell, Pres.; Marilyn Vetter, Sec.; Sandy Giachino, Councilwoman; Kitty Lundhoy, Council member at large. ROW TWO: George Parker, Jack Ward, Richard Crippin, Sandra Hays, Kay Hutchinson, Kenneth D. Sykes, Sponsor; Lavern Peterson, Janell Turner, Bibet Weber, Donald Bowling.

Student Union plugged by Council

Visions of a gleaming new recreation center danced through the heads of wide-awake students who voted during the campuswide Student Union election sponsored by the Student Council.

Besides arranging for a new building, the council, with a flurry of "lights, camera, action" projected familiar movies each week for the enjoyment of everyone.

The music of Ralph Marteri floated through the Armory as students attended the annual Christmas dance. This most active Student Council, elected by the student body, was responsible for the success of the Homecoming parade and dance, Twirp Week, the Fun Festival, freshman orientation, and Parents Day.

Crepé paper was sagging, the coat hangers were bare, and ticket stubs covered the floor. The dances were over but students would relive every one of them in their memories many times over.

The brain behind the scenes at each dance was the Student Social Committee. The members of this group were the first ones to arrive and the last ones to leave in order to provide for organized, fun-filled occasions.

The organization was composed of a select group of students who helped carry out all activities sponsored by the Student Council. The Committee members busily served refreshments at the annual faculty Christmas tea in a festive tree-lit atmosphere complete with a congenial Santa Claus.

ROW ONE: Karen Klinginsmith, Mary Ellen Graves, Sandra Giachino, Mrs. Ruth Beal, Sponsor; Wayne Mosher, Che Che Brown, Dee Ann Stine. ROW TWO: Pat Mitch, Nadine Newell, Gene Probasco, Jay Brown, Jim Henry, Steve Rinaberger.

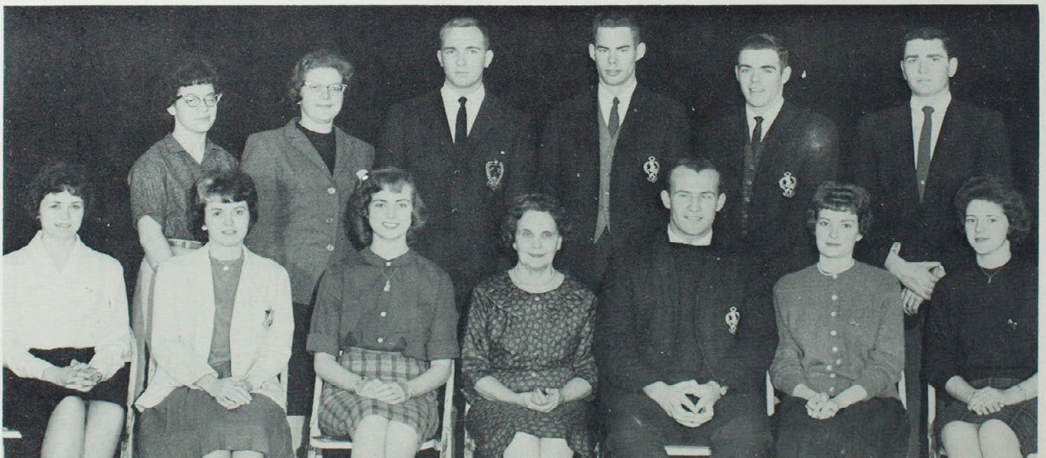

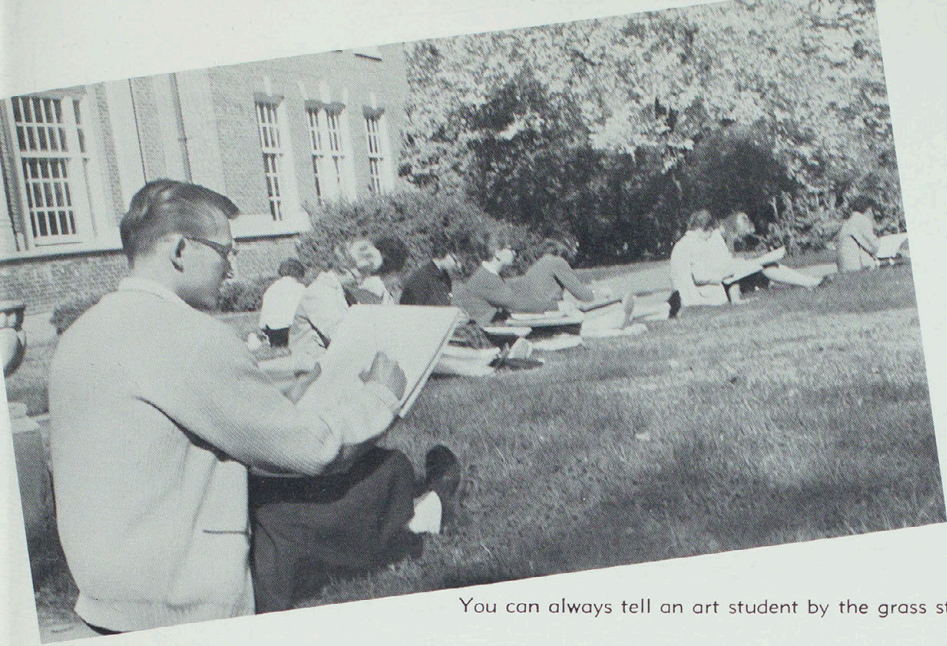

You can always tell an art student by the grass stain on his seat.

Art Club goes Spanish for annual ball

Mandolins, sparkling black-eyed senioritas--and you floated into the land of sunny Spain. That is, you did if you went to the Beaux Arts Ball sponsored by Honorary Art Club. The theme of the annual affair was Spanish Art, and the masked guests danced to the music of the not-so-Spanish band.

Art club also sponsored the sale of mums for Homecoming and took a trip to Kansas City where they toured the Rockhill-Nelson Gallery of Art and the Kansas City Art Institute.

Membership is open to all art majors and minors with an S average in art courses.

ROW ONE: Jerry White, Sue Mayes, Francis Sporer, Mrs. Nita Patterson, Sponsor; Judy Nelson, Sec.; Janet Dubberke, Treas.; Edwin Smith, Pres.; Mr. Melvin Olson, Fritzie Gottshalk. ROW TWO: Carolyn Cochran, Richard Eastin, James Hulen, Miss Helen Bobbitt, Janet Davidson, Don Freeman, Jim McFadden, Betty Miller, Lou Ella Meyer, Darlene Skaggs.





Editors all.



Checking for errors, the Index Staff proudly reports they find none.

Index rated best college newspaper

"The best college newspaper on layout, make-up, and typography this year," was scrawled across an issue of the Index by a journalism critic at the Eighth Annual Newspaper Conference held in Jacksonville, Illinois.

Proud members of the Index Staff deserved this rating after hours spent tracking down stories, rewriting leads, and counting out headlines. The paper was also rated by the Missouri College Newspaper Association.

ROW ONE: Mary Ellen Graves, Barbara Freise, Phyllis Slinkard, Margaret Moore, Nick Katsaras, Spt. Ed.; Hank Wright, Dale Woodward, Photo. Ed.; Lyle Newkirk, Ad. Mgr.; Jean Willier, Ed.; Stanley Falconer, Ass't. Ed.; Rita Sorg, Pic. Ed.; Hylah Wilson. ROW TWO: Harvey Mueller, Lou Jones, Betty Spencer, Karen Van Meter, Janet Davidson, Sharon DePuy, Leota Faye Seamster, Sandy Ables, Barb Anderson, Nancy Harding, Rita Kozier. ROW THREE: Larry Gardner, Bob Bigsby, John Ronchetto, Jack Branscom, Hank Walton, Al Ellis, Richard S. Pollitt, Kent Smith, Don Culling, Tom Horace, Shane Cavanah, Jan Brewer.

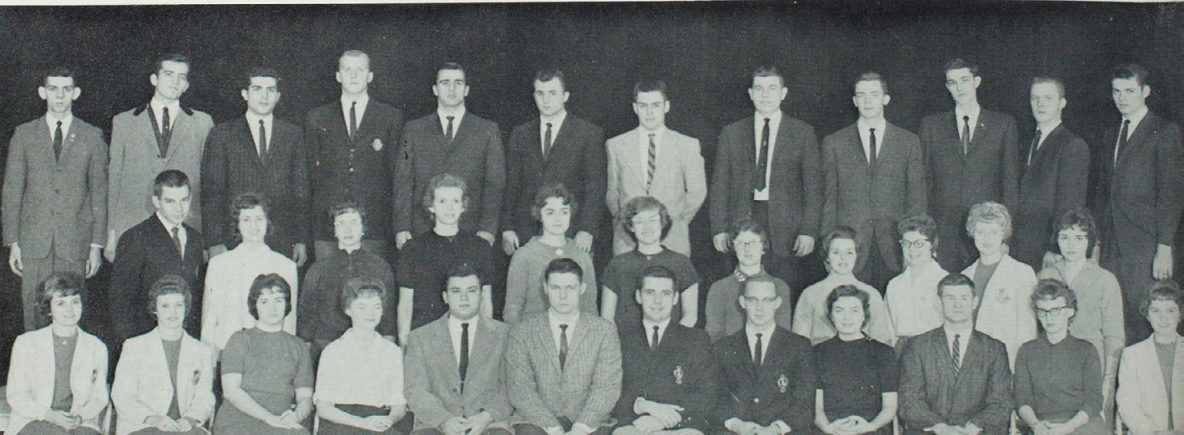



ROW ONE: Marthlu Bledsoe, Virginia Link, Sandy Burke, Sec.; Dorie Roberts, Pres.; Rosemary Rippel, Vice Pres.; Joyce Akagi, Treas.; Lonna Hendren. ROW TWO: Judy Wheeler, Sheila Shinn, Mary Anne Smith, Sharon DePuy, Linda Cuerden, Donna Dawkins, Marilyn Johnson, Linda Dixon, Phyllis Young. ROW THREE: Bernice Adams, Marilyn Lawson, Darlene Skaggs, Kay Burchett, Suzanne Green, Janice Peterson, Karen Alberti, Ina Kaye Hibler.

Cardinal Key fashions poodles

Nimble fingers fashioned yarn into fanciful French poodles, Homecoming buttons sold furiously, and Kirk Memorial China plates begged for a sentimental nook in the heart of every KSTC graduate.

The briantrust from which all this action in personification came were the 25 members of Cardinal Key who sold these items in order to continue their tradition of distinctive service to the college.

The Eugene Fair Chapter this year gave the Nan E. Wade Scholarship Award to Linda Hammons and sponsored a Swedish student on a similar basis. In addition, they sent a basket of clothing and food to a needy family at Christmas time.

Members of this national honorary service sorority are chosen for their qualities of scholarship, leadership, character, and participation in school activities.

Young Democrats celebrate victory

Well-informed individuals, regardless of political philosophy, make the best party members, the most competent voters, and in turn the best Americans. The Young Democrats, believing this and trying to indoctrinate others and draw them into the fold, invite prominent party leaders and faculty members to their meetings to speak on current national affairs and new and old political ideas.

The Young Democrats Club, which is the only chartered political organization on campus, gained invaluable experience this year by participating in a national presidential election, even though many of their members were too young to vote. After driving cars to the polls and conducting a political canvass, they rewarded themselves with a victory dinner to celebrate the election returns.

ROW ONE: Pauline Knobbs, Sponsor; Beverly Hatcher, Connie Loughridge, Sec.; Jim Henry, Pres.; Jerry Noble, Vice Pres.; Walter Johnson, Treas.; Roger York, Regional Vice Pres. ROW TWO: Karen Cafer, Ina Kay Hibler, Carolyn Dean, Rozanne Gladbach, Marlene Morrison, Mary Jo Wiseman, Sally Andrews, Emelie Modra, Eunice Smith. ROW THREE: Larry Tate, John Heyer, Frank England, Larry Jackson, Irl Lutz, Sue Stowensky, Ruth Shoemeyer, Kay Daughtrity. ROW FOUR: George Prichard, Al Cozzoni, Bruce Haley, Matt Sweeney, Bryant Tate, Laverne Peterson. NOT PICTURED: Marilyn Johnson, John Jepson.

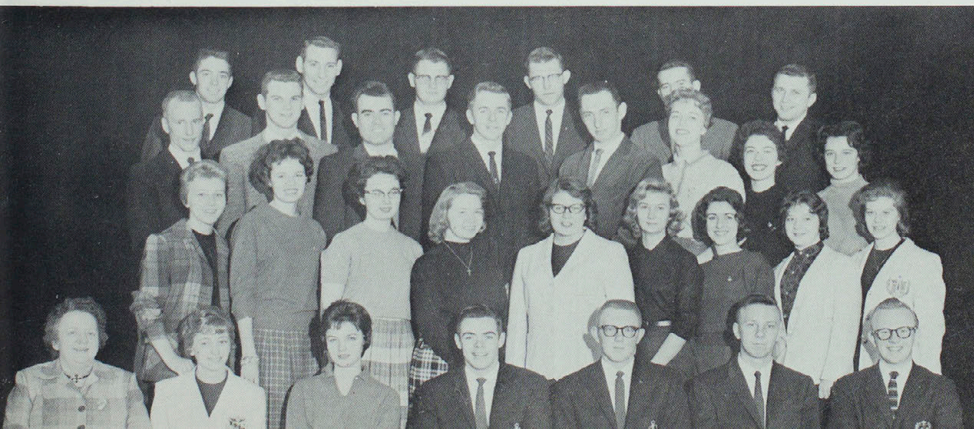

IA Club devises new injection

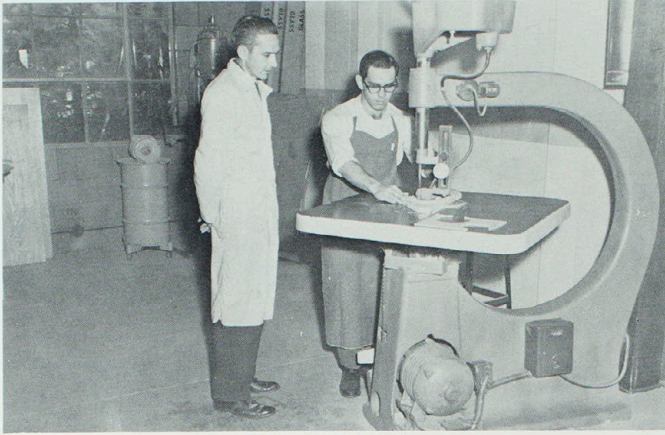

This spring, club members traveled through northern cities visiting school shops and industrial plants. As usual, IA Club nosed out all other competition in the race for the winning float of the Homecoming parade. Their eye-catching float featured a mechanical rocket.

Industrial Arts Club is organized to encourage advancement in the field of industrial arts, to provide instructive and informative programs, and to encourage friendly social activities. Duane Cole is the club's sponsor.

Watch those fingers--jig saws tend to cut everything.



ROW ONE: Phillip Epperson, Treas.; Eugene French, Charles Waibel, Pres.; Duane Cole, Sponsor; Jim Vail, A. LeRoy Jensen, Sec.
ROW TWO: James Baxter, Lowell Ratliff, Jerry Wilson, Larry RaId, Robert Browne. ROW THREE: Larry McCarty, Harold Pahl, Larry Brenizer, Tom Ronan, Russell Wells, John Williams. ROW FOUR: Robert Robertson, Duane Riddle, Loren Deeds, Marvin Losey, Danald Marquardt.

mold for plastic

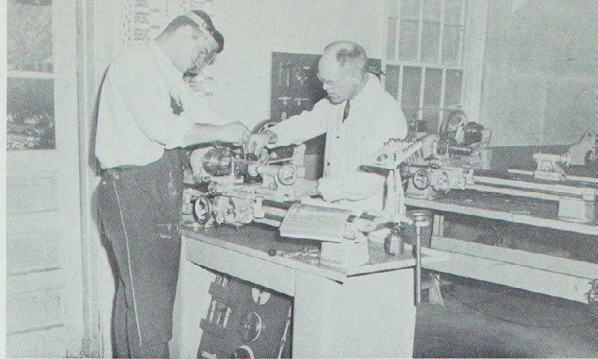

A little oil and a tension check keep a metal lathe in running order.



We draw it from ten different angles and it still looks like . . . !

Even I don't know what it is and I invented it.

"It looks interesting, but what is it?" The object in view was an injection mold made by the members of the Industrial Arts Club. It was devised to mold a mass supply of plastic and was used in the plastic classes at the Teachers College.

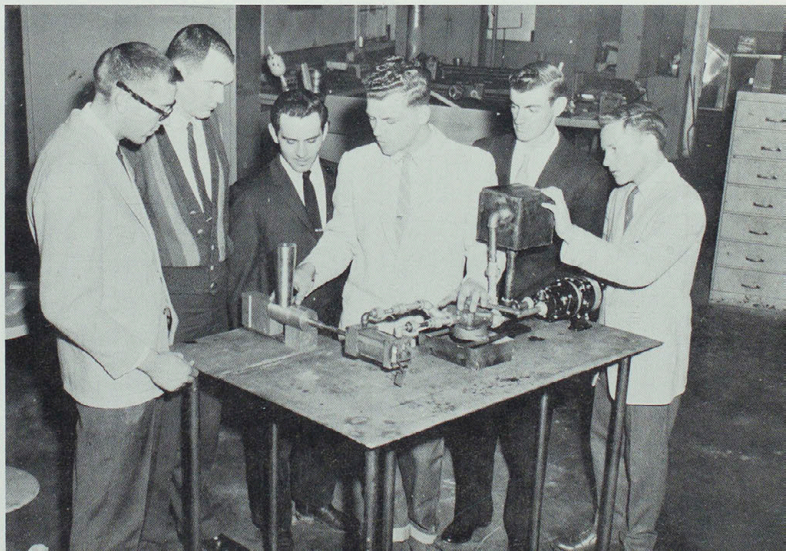



Budding doctors and scientists mix chemical compounds and hope.



Research, as a byword for education, is the theory of Dr. John Black of the Science Department.

Pre-Os observe Anatomy demonstration

"This is better than the chariot race in 'Ben Hur'," commented a student when he dared to look at an anatomy demonstration at the Kirksville Hospital of Osteopathy. This was only one of the visits made by the Pre-Osteopathic Club at KCOS.

Dr. George Laughlin also presented a program on cranial manipulation. In the spring the club members "headed for the hills" for the annual pic-

nic at Thousand Hills State Park.

The group is composed of students who are preparing to enter the school of Osteopathy and students who are interested in science. As future doctors of America, the members are constantly searching for new ways to prepare themselves for the responsibilities which will be theirs as physicians.

ROW ONE: Felix Leman, LaVerne Peterson, Harry Taylor, Mitchell Magruder, Judy Sampsel, John Fry, Vice Pres.; Ralph C. Banner, Pres.; Karen Wolfmeyer, Sec. Treas.; Kay Burchett, Fereshteh Dini, Nancy Hutchinson, John Beckert. ROW TWO: Mary Kelley, Linda Cochran, Denny Wigal, Don LaNobs, Jim Shelburne, Wayne Burris, Bill Graham, Dave Pittenger, James Cole, Wilbur Cole, David Hall.



Human Bingo initiates W.A.A. members



Posing isn't really cricket, now is it, Lonna Hendren, Margaret Schindler, Kay Daughrity, and Sandra Dixon, WAA trophy winners?

Human bingo? What manner of game is this? The Women's Athletic Association, not always sticking strictly to standard sports, surprised prospective members with a new type of bingo at the annual get-acquainted party.

WAA played host to eight Missouri and Iowa colleges during Sports Day. Participating in an all-day tournament, the teams tied for the Volleyball Championship. On the campus scene this club sponsored school-wide tournaments in archery, basketball, softball, table tennis, and volleyball. Recognition was given to the outstanding teams of the season in an assembly program.

Climaxing the year's activities was the spring banquet. At this time awards were presented and the new officers were introduced. WAA is open to all women who are interested in athletics, sportsmanship, and fair play.

ROW ONE: Jo Ann Weekley, Ruby Rice, Barbara Tomek, Carol Myers, Nadine Newell, Joyce Woodson, Grace Ann Ruffino, Treas.; Lonna Hendren, Pres.; Luzonne Darr, Vice Pres.; Sandy Barnett, Sec.; Kathy Moyles, Kay Daughrity, Jane Barnett, Sponsor; Carol Cunningham. ROW TWO: Betty Moreno, Neva Webster, Dee Ann Stine, Beverly Hatcher, Rozanne Gladback, Bonnie Drummond, Sonya Small, Nancy Stoops, Sue Mason, Sandy Dixon, Patsy Fleshman, Jane Goodnick, Alma Anderson, Susan Alwin, Mary Droddy, Beverly Relford, Janice Simler. ROW THREE: Kiyomi Vishi, B Sue Purdy, Barbara Yucks, Pauline Sullivan, Marlene Morrison, Faye Yackley, Virginia Scala, Ann Frazier, Georgena Shouse, Karen McBratney, Margaret Schindler, Carol Craig, Elaine Cunningham, Sandra Hays, Nancy Goodding, Rebecca Burch, Martha Soeten, Jo D. Randall. ROW FOUR: Monell Mock, Joan Tillatson, Judy Hutchinson, Mary Martha Griffith, Barb Dunham, Judy Baker, Peggy Hutchinson, Rita Sorg, Anne Baldwin, Mary Jo Anesi, Regina Lindhorst, Lodena Wood, Sally Jo Roberts, Jeanne Rees, Suzanne Foulkes, Marilyn Lawson, Marty Cokerham, Susie Hanna, Suzanne Green, Sue Keethler, Linda Jones, Delores Davis, Kathleen Thorson, Carolyn Hugg, Lenny Winn, Millee Ralston.



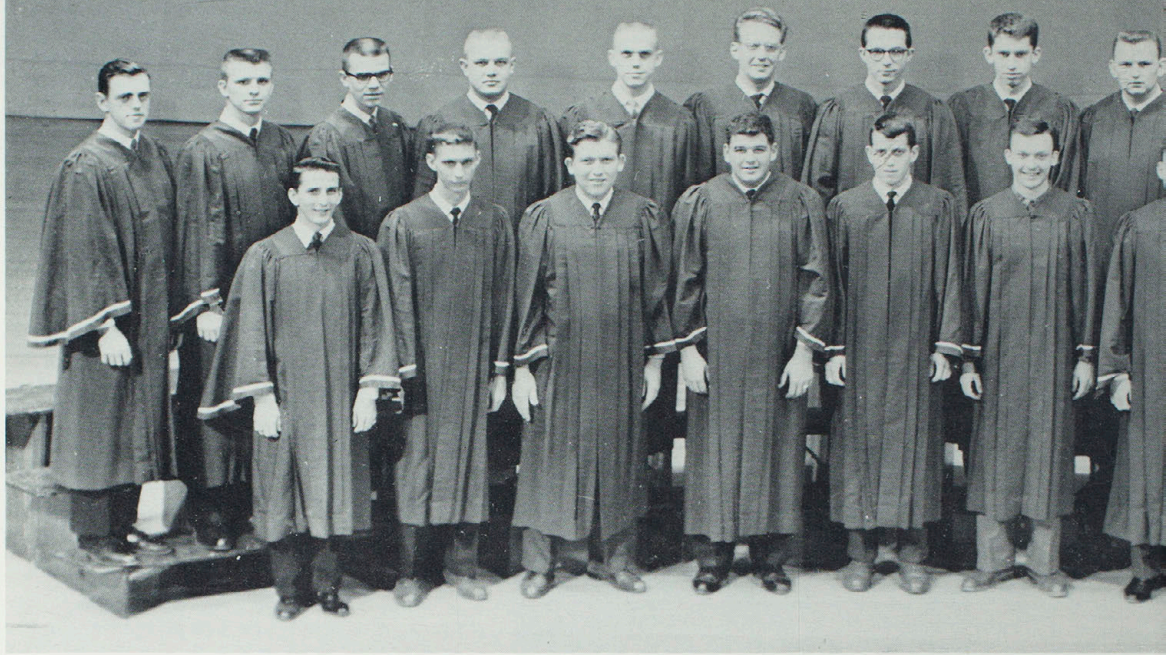

ROW ONE: David Cate, Dave Berry, Jerry Minshall, Terry Kent, Barry Bloom, John O'Keefe, David Sothard, Roger York, Robert Jones. ROW TWO: Roger McGraw, Larry Rubs, Roger Hanson, Gary Rathjen, Philip Gosling, Wayne McIntyre, Bill Berry, Ronald Shroyer, Don Hopp, Jan McDonald, Milton Lazich, Scott Kemp, Bill Lewis.

Musical men magnetize multitudes

Thunderous applause matched the equally booming voices of the members of the Men's Glee Club at the afternoon concert given during the winter quarter. With the support of Lee Hobson, the men sang "Rhapsody for Contralto and Male Chorus" by Brahms and "The Testament of Freedom" by Thompson.

With a flurry of last-minute instructions and preparations, the men boarded the bus for a four-day tour of surrounding towns. They were featured in a medley of spiritual songs entitled "The Creation" by Richter, "Old Man Noah" by Bartholomew, "Salvation Belongeth to our God" by Tchesnokoff, and "Poor Man Lazarus" by Hairston. Enthusiastic audiences were entertained with an encore--"O Tannenbaum" by Shaw-Parker.

The all-male chorus was comprised of men represented in the NEMO singers. They were directed by Dr. Stephen Hobson.



Chorus caters to contemporary composers

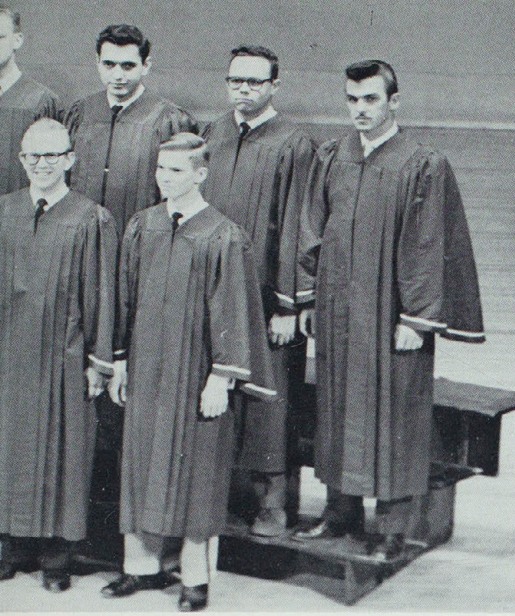

"Do, re, mi, fa, . . ." The chorus is warming up again. Under the direction of Miss Phradie Wells, the chorus presented "A Tribute to Oscar Hammerstein" in a fall assembly. Songs from "Showboat," "The Sound of Music," and "South Pacific" were popular numbers.

"A Tribute to Romberg" was the principal project for the winter quarter. For fun, the chorus worked out "The Heavens Are Telling" and "Finlandia" by Jean Sibelius. The group was introduced to the "Twelfth Mass" by Wolfgang Mozart, and this soon became a favorite number. In the spring the chorus began on "Wachet Auf, Fruhling" by J. S. Bach. Concluding the year, members applied the knowledge they gained in chorus by assisting in spring contests. Judy Trueblood was the accompanist for the group.

ROW ONE: Miss Phradie Wells, Director; Bibet Weber, Kathy Kinsella, Alice Slavin, Sherrill Streeter, Judy Alexander, Sandra Schafer, Lynn Humphrey, Margaret Moore, Lorraine Guerrant, Carolyn Carr, Lou Jones, Kathy Dalbey, Sara Duncan, Keo Vandall, Barbara Ann Anderson. ROW TWO: Bonny Mitts, Joyce West, Suzie Hanna, Jo Ann McMurray, Kay Conley, Carolyn Dean, Sally Von Voltenburg, Karen Rasley, Vicki Gottman, Carol Olson, Mary Hendricks, Karen McBratney, Nancy Harding, Sandy Barnett, Karen Klinginsmith, Joan Davis. ROW THREE: Richard Lehmann, Duane Bachmann, Roger McGraw, Larry Harbur, Don Hopp, John Teter, Fred Teter, William Edwards, John Page, Francis Perer, Gary Wishmeyer.

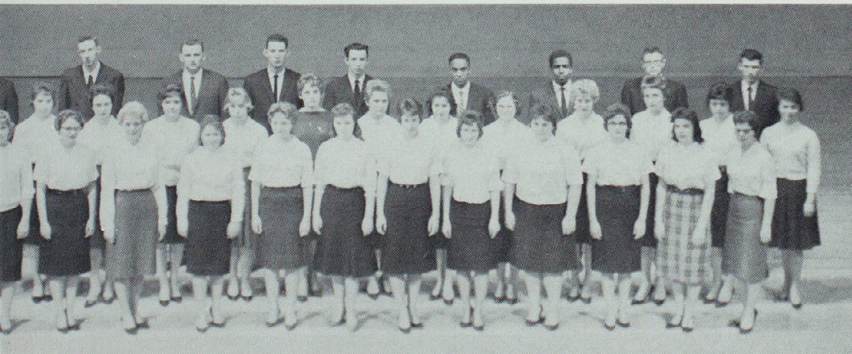

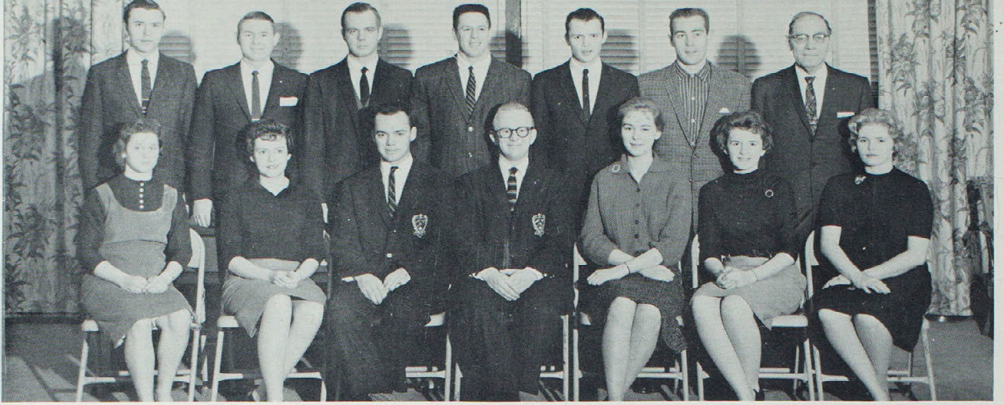

ROW ONE: Patricia Dabney, Marilyn Rhoads, Harry Smith, Sec.; Roger York, Pres.; Donna Lewis, Wanita Slavin, Marthlu Bledsoe. ROW TWO: Ted Mittler, Walt McCormick, Ronald Warmoth, Elliott Edelstein, Dick Lowrance, Lloyd Berger, Sherod Collins, Sponsor.

Pi Kappa Delta talks way to fame

They may not be Daniel Websters nor Abraham Lincolns but they can tell you the attributes of a good debate and enjoy "organized arguing" themselves, for the members of Pi Kappa Delta have proved to be proficient in the forensic arts of public speaking and debate.

The organization sponsors the Midwest Speech Tournament and the Regents Award Debate.

Master Masons boost Bulldogs

The well-fed members of the Square and Compass Club enjoyed quarterly steak feeds as a prerequisite to settling down to business.

Members, who must be Master Masons, extend a scholarship to a deserving student and sell Bulldog booster ribbons.

The organization, founded in 1946, strives to give its members a study of the history and philosophy of Masonry.



ROW ONE: Joe Farnsworth, Vice Pres.; Dale Walter, Sec.; Wallace Eastin, Pres.; Dick Buxton, Treas.; Harry Taylor. ROW TWO: Elwin Kendell, Jack Dixon, Eugene French, Max Edlen.



ROW ONE: Linda Dixon, Janice Hill, Sheila Shinn, Mary Ann Smith, Helen Vincent, Treas.; Judy Wheeler, Sec.; Gene Sporer, Pres.; Carl Rose, Vice Pres.; Pauline Knobbs, Counselor; Lonna Hendren, Joyce Akagi, Cheryl Allensworth, Karen Kay Graber. ROW TWO: Vermont Follet, Rosemary Rippel, Janet Davidson, Nancy Bryant, Samira Jadon, Linda Cuerden, Sandra Burke, Mabel Cunningham, Judy Nelson, Irene Yates, Francis Sporer, Larry Homes, Gale McDonald, Vern Wolfmeyer.

"Upper Crust" future teachers in Kappa Delta Pi

graph time for guest speakers after assembly. Gene Sporer is in line.

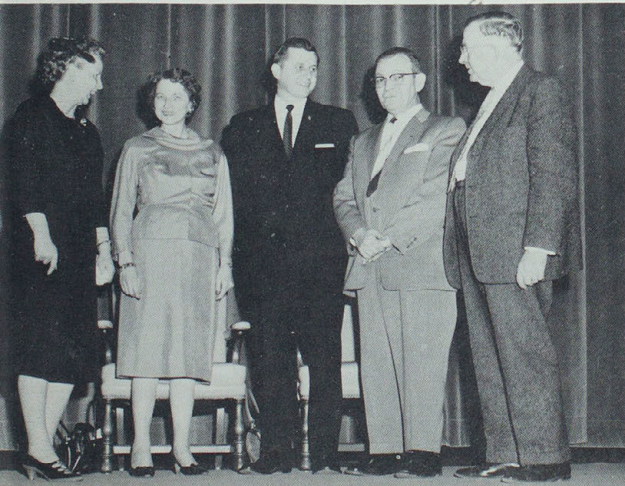

"Teachers are our most important product" could be the slogan for Kappa Delta Pi. This honorary educational fraternity recognizes, by inviting into membership, those who make honor grades, eagerly contribute to educational ideas, and show professional promise.

As "upper crust" future teachers, members must be juniors with an honor point ratio of 2.0 and with 5 hours of educational courses.

This year Kappa Delta Pi joined other educational organizations on campus to bring Miss Taimi Laiti, Assistant Secretary of the NEA Department of Classroom Teachers, to our campus where she spoke on "Teaching for the Jet Age."

A spring banquet supplements the twice monthly professional and business meetings. A \$25 scholarship award is given to the sophomore student showing the greatest amount of professional promise.



Missouri, Illinois, and Iowa visited by N.E.M.O.'s on their singing tour

SOPRANO: Linda Bartlett, Norma Bell, Dixie Bittiker, Carolyn Cochran, Barbel Eckardt, Vicki Gottman, Marva Guinn, Betty Jane Kern, Jo Ann McMurry, Patti O'Keefe, Mary Anne Smith, Joyce Ann Van Hesley, Willa Winhold, Judy Woods. ALTO: Karen Blackman, Joan Davis, Janet Ewing, Karen Graber, Martha Lou Hanson, Nancy Lang, Judy Mitchell, Jonean Ratliff, Beverly Relford, Aida Ridgway, Rosemary Rippel, Virginia Roberson, Edna Smith, Sherry Sowers, Donna Sue Stump, Phyllis Wells. TENOR: David Cate, Phil Gosling, Terry Kent, Jan McDonald, Roger McGraw, Larry Ruhs, Ron Shroyer, Roger York. BASS: Dave Berry, William Berry, Roger Hanson, Don Hopp, Robert Jones, Milton Lazich, William Lewis, Jerry Minshall, John O'Keefe, Gary Rathjen, Dave Sothard.

Orchestra sets record by presenting a concert each quarter



FLUTES: Dorothy Ballantyne, Laura Karel. OBOES: Margaret Hagemann, Donald Austin. ENGLISH HORN: Fred Young. FRENCH HORNS: Larry Sage, Joseph Hall, Sunny Laird, Brianne Ballantyne. TRUMPETS: Earl Turner, Jan McDonald, Barry Bloom. PERCUSSION: Vicki Gottman, Gary Wishmeyer. CLARINETS: Doris E. Winn, Herman Rekiittke. BASS CLARINET: Ronald Shroyer. BASSOONS: Joseph Polak, David Miles. TROMBONES: Donald Weber, Donald Rupp, James Priebe. TUBA: James Newhart. FIRST VIOLINS: Jack Ranney, Gail Huenemann, Janet Ewing, Donald Marquardt, Patricia Mullenix, Donald L'Angelleir, Mary Sue Wittland, Lynn Gelston. SECOND VIOLINS: Veronica Moch, Milton Lazich, Margaret Prince, Eleanor McCartney, Stephen Hobson, Rosemary Green, Wayne Pyle. VIOLAS: Frederic Kirchnerberger, Karl Webb, Shirley Johnson, Leslie Brickman. CELLO: Rebecca Burch, Nancy Lang, Nan Karel, Mary McConnell, Sandra Hermann. HARP: Helen May.





ROW ONE: Pat Ellis, Treas.; Jo D. Randall, Phyllis Slinkard, Sue Mayes, Nancy Harding, Sec.; Marilyn Huff, Judy Wheeler, Janice Peterson, Barbara Freise, Pres.; Sally Roberts. ROW TWO: Fern Runge, Sharon Adams, Suzanne Green, Ellen Kaye Murphy, Vice Pres.; Linda Durham, Phyllis Jones, Stevie Chromoga, Charlotte Grasel, Nancy Bryant, Kay McCreedy.

Marches or Charlestons--nothing fazes a K-Dette

Time out from practice for three purple-and-white-clad K-Dettes.

Sinking in a soggy football field, braving blustery fall winds, fighting the chaos of a basketball game—all this for school spirit?

But just strike up the half-time music, and the K-Dettes march on through mud, mist, or mob, promoting the Bulldog spirit with their precise and smooth-moving drills. These coed sharpshooters appeared at football and basketball games and parades, dressed in our school colors—purple and white corduroy outfits.

Practice during valuable after school hours gives the group the coordination and skill which enables them to present such routines as the Christmas "Jingle Bell" march.

Their efforts didn't go unlauded, however, for the girls were rewarded not only by increased student appreciation but also by a holiday party given them by the group's originator-director, Al Srnka. The group, doubled since its organization, now numbers 32 girls chosen at try-outs by Mr. Srnka and the officers of the group.





PLEDGES—ROW ONE: Bob Connors, Dan Arganbright, Tom Walton, David Sothard, Ed Brown, Gail Crump, Gene Hertler. ROW TWO: Alan Mohr, Ron Griep, Edward Veach, Dennis Buhr, Bill McDonald, Gary Wishmeyer, Tom Renz, Bill Berry, Jerry Cupp, Bob Vickerman, George Bailey, Larry Wickless, Bryant Tate. NOT PICTURED: Rex Rambo.

APO refreshes "dry" students at dances

"Tee hee! Look at that silly man over there!" The object of speculation was merely the winner of the Ugly Man contest sponsored by Alpha Phi Omega. Enough money was collected as a result of the contest to send a ton of food to a foreign country in the name of CARE.

Students "dry" from swinging at dances found relief at the soda pop and refreshment stands spon-

sored by the members of Alpha Phi Omega. An up-to-date feature in the form of a 50-star flag flew high over the college campus—a gift from this club.

A national service organization, Alpha Phi Omega is dedicated to high ideals in service, friendship, and leadership. To be eligible for membership one must have been previously affiliated with the Boy Scouts of America.

ACTIVES—ROW ONE: Dick Fitzhenry, Keith Peck, Don Miller, Roger York, Alumni Sec.; Wayne Mosher, Pres.; Yarry Tate, Vice-Pres.; Jay Brown, Hist.; Jim Henry, LaVern Peterson. ROW TWO: Larry Wickless, Dick Mahon, Jack Ward, Lloyd Brown, Dale Woodward, Lyle Newkirk, Brandt Crocker, Ron Griep, Dan Matknn, Steve Berry. ROW THREE: Denny Wigal, Don McAnulty, George Bailey, Gene Hertler, Larry Bollman, Alan Mohr, Tom Walton, Louis Byers.



Church and School work together



Hit that birdie or someone will score! The recreation area at the BSU Center provides after-class entertainment.

With the friendly invitation, "Ya'll come!", students flocked to the Baptist Student Center for ice cream freezes, hamburger fries, watermelon feeds, popcorn parties, and taffy pulls.

It was a year of fellowship and the never-to-be-forgotten Homecoming float, presidential election party, intramural athletics contests, "Lottie Moon" program, anniversary roller skating party, and Christmas party complete with a real (We knew it was Wendell all along) Santa Claus.

BSUer's attended the state convention in Springfield, a retreat at Windemere, and the sweetheart and spring formal banquets. Ross Thompson was appointed as a student summer missionary to Jamaica.

The BSU Center is a home-away-from-home for everyone interested. Spiritual guidance is provided through Tuesday and Thursday night Vesper Services, Monday morning prayer breakfasts, and Wednesday night Bible discussions.

Hey there! No violence in the Student Center.

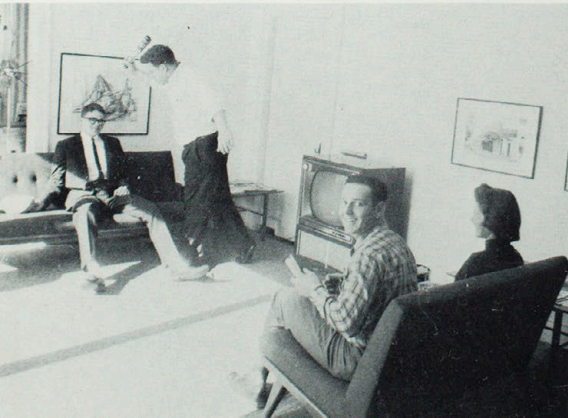

Peace — in the BSU prayer room.

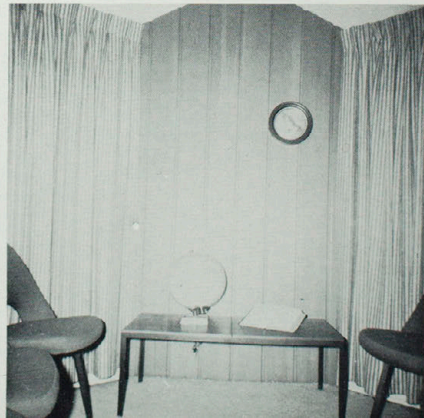

at the Baptist Student Center



712 South Marion, home of the Baptist Student Union, provides education and recreation.

ROW ONE: James Killion, Betty Gaskin, Bill Graham, Susie Noble, David Miles, Pres.; Gary Wishmeyer, Don Weber, Jerry White, Wendell Doyle, Carolyn Sandison, Sec.; Judy Vail, Velma Clawson, John Ault. ROW TWO: Joyce Akagi, Mary Drodgy, Becky Leslie, Carol Weber, Jeannie Lichtenberg, Karen Hintz, Phyllis Harrington, Jo Ann McMurry, Maleen Peterson, Violet Miller, Laveta Jones, Judy Wood, Carol Olson, Patricia Masten, Donna Dieterich, Janice Simler, Janice Hill, Jo Shannon. ROW THREE: Bill Sanders, Craig Epperson, John Teter, Tom Craft, Jerry Brookhart, Ken Bacus, William Edwards, Lloyd Brown, Mitchell Magruder, Stanley Falconer, Millard Conover, Arlene Hewgley, Phyllis Wells, Barbara Land. ROW FOUR: James Teter, Bobby McClure, Dean May, Roger McGraw, Bruce Haley, Jim Soderstrom, John Wells, Clyde Enyeart.





ROW ONE: Becky Bigsby, Gail Huenemann, Judy Hutchison, John Thomas, Vice Pres.; Dorothy Thorpe, Pres.; Dee Ballantyne, Sec.; Janet Davidson, Karen Richards, Jeanne Rees. ROW TWO: Larry Bollman, Sheila Shinn, Marlene Johnston, Jean Books, Carolyn McCully, Alice Slavin, Marilyn Minsker, Ann Porter, Gary Crump.

U.P.Y. covers scope of college life

Satisfying their appetites for fellowship, fun, and food, the members of the United Presbyterian Youth convened each Thursday night for supper and an hour of entertainment and enlightenment.

Featured on the program were Wayne McIntyre discussing "Conditions in Germany", Dr. Calvin Huenemann, sponsor, analyzing "What is Love", and Reverend Lawrence Gill outlining the organization of the Presbyterian Church.

The UPY members occasionally met jointly with the Disciples Student Fellowship as a part of the United Campus Christian Fellowship. They also participated in Religious Emphasis Week.

U.C.C.F. Student Union called "White House"

"It's even better than the White House!" exclaimed eager members of the United Campus Fellowship, as they viewed their new student union.

The large white house, just east of the campus, wasn't the only new addition to the church group this year, however, for they acquired a new name and a new outlook. Formerly the Disciples Student Fellowship, they are now a part of the UCCF, made up of four denominations.

The UCCF firmly believes in fulfilling its twofold aim: finding friends with a common interest, and giving Christ His place in their daily lives.

ROW ONE: Pat Meeker, Roger York, Marilyn McElyea, Treas.; Nancy Gifford, Sec.; Jerry Maddox, Vice Pres.; Sonya Barkley, Pres.; Karen Blackman, Nadine Farson, Elaine Turner. ROW TWO: Jim Trueblood, Olan Trachel, Marcilla Manning, Chizuko Kiyoura, Donna Brantner, Carol Lynn Hartman, B. Sue Purdy, Linda Carothers, Judy Alexander, Rebecca Burch. ROW THREE: Edward Coffman, Minister; David Hall, Larry Brenizer, Osman Darici, Larry Jackson, Donald McVay, John Giltner, David Meeker, Student Director.



Wesley float wins first in Surprise

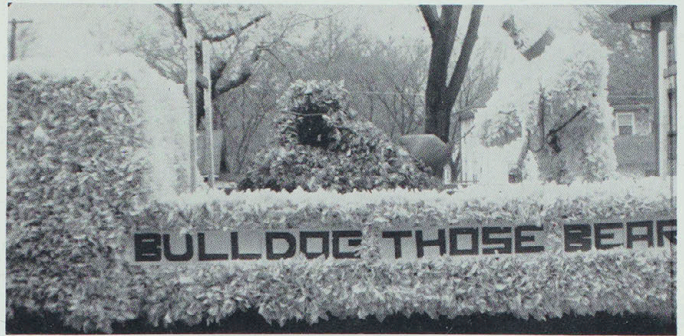

Bulldog those Bears! School spirit personified by Wesley's float.

It's not for fame and fortune, but for the kind of faith needed in our age that interesting and deep discussions come from the "Halls of Wesley".

Trying to put this Christian faith into everyday use, members of Wesley Foundation participate in their Sunday night meetings, study groups, campus functions and the new social activity, "8 o'clock Saturday Night".

In an atmosphere of congenial attitudes and mutual understanding, these college-age Methodists work together on Pancake Day, weekend retreats, Religious Emphasis Week and the Student Union movement. A new star shone in their crown this year when their homecoming float, "Bulldog Those Bears" received first place in the surprise division.

ROW ONE: Anne Baldwin, Lonna Hendren, Roger Gartell, Linda Wickless, Joyce Newsom, Dale Rankin, Vice Pres.; Mary Ann Smith, Pres.; Marian Buchanan, Treas.; Linda Dixon, Sec.; Tom Walton, Martha Dorman, Margaret Ann Blair, Judy Cannon. ROW TWO: Fred Roensch, Edna Smith, Nona Knight, Beth Fisher, Sharon Fultz, Elaine Cunningham, Judith Tharp, Rosemary Rippel, Sharon Magee, Linda Jones, Ellen Kaye Murphy, Hylah Wilson, Kay Conley, Enid Shepard, Gleneta Martin, Donald Burnham. ROW THREE: Larry Parks, Bill Berry, Wayne Burris, Dale Bagley, Walter Schroeder, James Dunlap, Richard Drace, Parks Smith, Phil Gosling, George Giltner, Alan Mohr, Louis Byers, Jerry Noble.

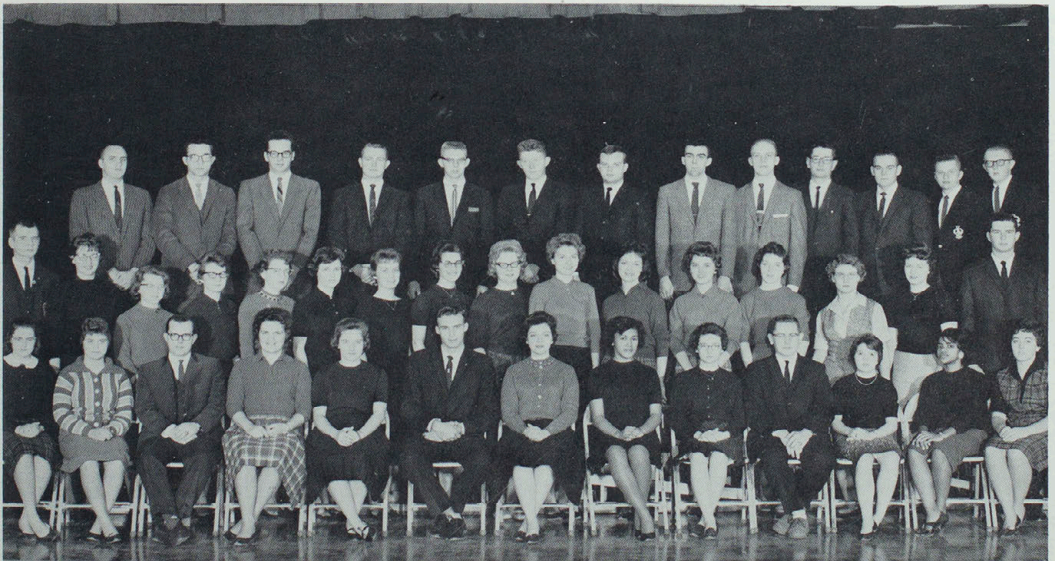

First place to triumphant Newman Club



ROW ONE: Francis Sporer, Gene Sporer, Carol Aeschliman, Margaret Snyder, Treas.; Marilyn Vetter, Sec.; Hal Ross, Larry Schreck, Pres.; Father Paul F. Bobay, C. P. S.; Chaplain; Sandy Ables, Sandy Giachino, Anthony Barulich, Connie Loughridge, Diana Gay. ROW TWO: Patti O'Keeke, Mary Ellen Graves, Joyce Dwyer, Mary Langhammer, Karen Cafer, Barbara DeNike, Marianna Giannini, Mary Daily, Miryan Reid, Patricia Augustine, Delores Davis, Barbara Kotowicz, Mary Matkin, Carolyn Dean, Regina Lindhorst, Grace Pepper, Rozanne Gladbach. ROW THREE: Don Matkin, Irl Lutz, Wayne Musholt, John Van Marter, Fred Dyer, Robert Vogt, Anthony Aini, Kenny Quinn, Eddie Kelly, Rich Lehman, George Prichard, Floyd Waddle, Charles Neuner, Matt Sweeney, Al Cozzoni. ROW FOUR: William Dailey, John Dromey, Tom Horrace, Larry Hughes.

"Viva la Bool-dogs" was the inscription over the Arc of Triumph built by the members of Newman Club for the Homecoming parade. Jubilant students proudly displayed the trophy for the best float entered in the parade.

After get-acquainted parties, including the "Welcome Frosh" picnic held at Thousand Hills State Park, 40 new members received the Newman

Pin at the formal initiation ceremony in January.

All members joined in a money-making drive by washing cars, serving a spaghetti supper and selling Christmas cards. Chapters from all parts of Missouri were welcomed at the Leadership Weekend held here. Itinerant Newmanites attended retreats at Conception and Jefferson City and the convention in Lincoln, Nebraska.

"Viva La Booldogs" and Newman Club's first place float!



Catholics retreat to Conception, Missouri, for summer camp.



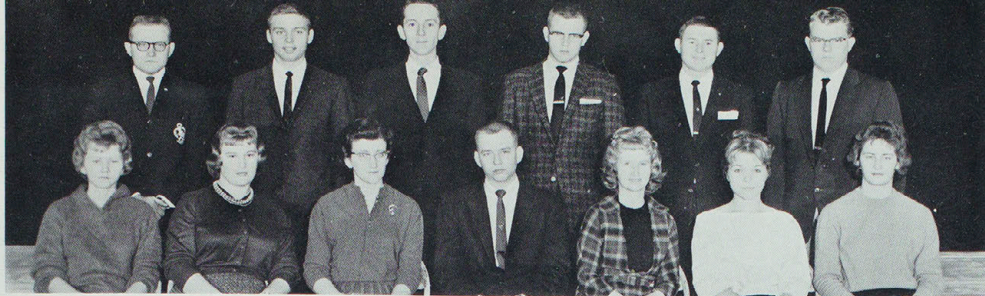

ROW ONE: Susan Alwin, Karen Disselhorst, Judy Nelson, Lynn Wolfmeyer, Pres.; Sunny Laird, Sec.; Janet Dubberke, Treas.; Marge Sturhan. ROW TWO: Vern Wolfmeyer, Robert Bichon, Rev. Robert Bahr, Past. Advis.; Bob Vickerman, Walter J. McCormick, Kenneth Links.

Gamma Delta hosts at Lenten Services

Wildly wielding paint brushes, the eager members of Gamma Delta fulfilled an "artistic" impulse as well as a Christian service this spring by painting their church basement.

During the Lenten season, the students were hosts at socials for the congregation following special services.

"Service" and "knowledge" are the key words of Gamma Delta which is the international association of Lutheran college students. The organization tries to promote Christian knowledge through Bible study and to serve its fellowmen in a Christian atmosphere.

Meeting twice a month, the group discusses topics which help them understand their church and lead a Christian life at college.

Alpha Phi Sigma travels the globe

Through the lectures of the guest speakers, the members of Alpha Phi Sigma traveled about the world. The group also planned a panel discussion to evaluate the projects and accomplishments of the bi-monthly meetings.

New certificates for associate members were printed, and information concerning the club was distributed on enrollment day. A key and certificate were presented to outstanding members.

The Phi Beta Kappa of the small college, Alpha Phi Sigma is a National Scholastic Fraternity founded to recognize high scholarship. Students with an S average for three consecutive quarters are eligible for master membership.

ROW ONE: Rosemary Rippel, Judy Nelson, Cheryl Allensworth, Lonna Hendred, Sec.; Mary Anne Smith, Treas.; Stan Falconer, Pres.; Dr. Bell, Sponsor; Becky Bigsby, Vice Pres.; Donna Dawkins, Joan Davis, Rozanne Gladbach, Pat Christy, Karen Christensen. ROW TWO: Linda Dixon, Suzanne Green, Regina Lindhorst, Nellie McBride, Virginia Link, Sandra Burke, Sharon Epperson, Lois Sanders, Dixie Bittiker, Karen Van Meter, Gail Huenemann, Joyce West, Dee Ann Stine, Joyce Fishback, Mary Langhammer, Karen McBratney, Sharon DePuy, Jerry Johnson, Patsy Mullenix, Joyce Akagi, Marilyn Vetter. ROW THREE: Vermont Follet, Lloyd Brown, John Dromey, Carl Rose, Parks Smith, Francis Sporer, Gene Sporer, David Miles, Bruce Haley, Lynn Wolfmeyer, Craig Epperson, Larry McAllister, Gale McDonald, Walter Johnson.



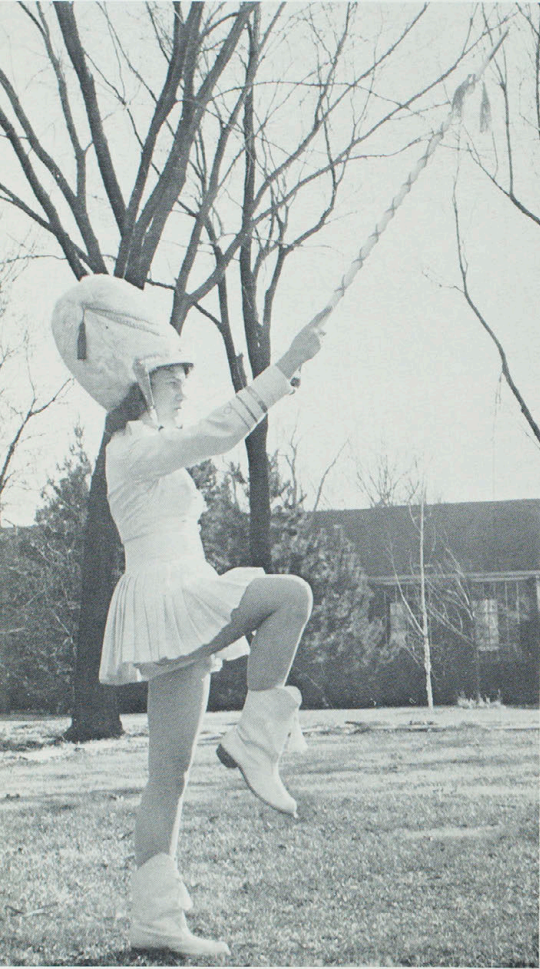

Hold that pose! Mary Jo Anesi, head majorette, demonstrates band leading techniques.



FLUTES: Dorothy Ballantyne, Linda Wickless, Judy Woods, Sec.
CLARINETS: Cecilia Brown, Linda Dawson, Charles Haley, Jim Linke, Donna Matthews, David Miles, John Page, Jerry Reisinger, Herman Rekkittke, Pres.; Ronald Shroyer, Doris Winn, Joyce West.
OBOE: Jim Soderstrom, Vice Pres. BASSOON: Joe Polak. ALTO CLARINET: Emily Lowe, Ann McClymonds. BASS CLARINET: Rebecca Baling, Etta Sue Drew. ALTO SAXOPHONE: Ken Drury, Martha Fetterer, Clyde Johnson, Linda Jones, Janice Priebe. TENOR SAXOPHONE: Martha Hanson, Richard Latimer, Donna Stump, Steve Thompson. BARITONE SAXOPHONE: John Teter. FRENCH HORNS: Bob Auld, Brianne Ballantyne, Louis Byers, Ronald Gibson, Joe Hall, Phyllis Harrington, James Killian, Sonny Laird, Larry Sage. CORNETS: Donna Brantner, Stan Cosgrove, Brandt Crocker, Carol Hartman, Tom Horace, Jan McDonald, Donald McVeigh, Paul Miller, Karen Richards, Francis Ridgeway, Louise Smith, Nancy Stoops, Glen Thoma, Earl Turner. TROMBONES: Wendel Doyle, Roger Hanson, Dwight Kistner, Jim Priebe, Gary Rathjen, Larry Ruhs, Don Rupp, Don Weber. BARITONES: Richard Drace, Judy Guinn, Gary Haage, Robert Jones, Norman Opplinger, Don Walker. BASSES: John Ault, Bill Berry, James Newhard, Freddie Teter. PERCUSSION: Robert Bone, Vicki Gottman, Walter Medcalf, Bill Schaffer, Scotty Schultz, Pat Schulze, Gary Wishmeyer.

concert and marching bands



With batons flashing, the majorettes practice their routine. The practicing majorettes are: Sandy Selby, Alma Anderson, Joyce Fishback Franklin, Etta Sue Drew, Mary Jo Anesi, Pat LaBrier, Donna Matthews, Sharon Larason, Beth Fisher.





ROW ONE: Marie Schmidt, Peggy Moore, Donna Matthews, Sec.; Kay Dewey, Steve Rinaberger, Louis Byers, Pres., Ron Griep, Karen Hintz, Clarice O'Brien, Janice Land, Jim Hays. ROW TWO: Margaret Harrison, Jim Trent, Fred Dyer, George Giltner, John Ault, Wayne Mosher, Brandt Crocker, Lynn Wolfmeyer, Jim Soderstrom, Larry Bollman. ROW THREE: Rick Beaman, Harvey Mueller, David Hall, Jan McDonald, Bob Vickerman, Dale Bagley, Bob Thomas, Norman Opplinger, Ralph Gentry, Terry Craig.

Young Republicans prepare their strategy for '64

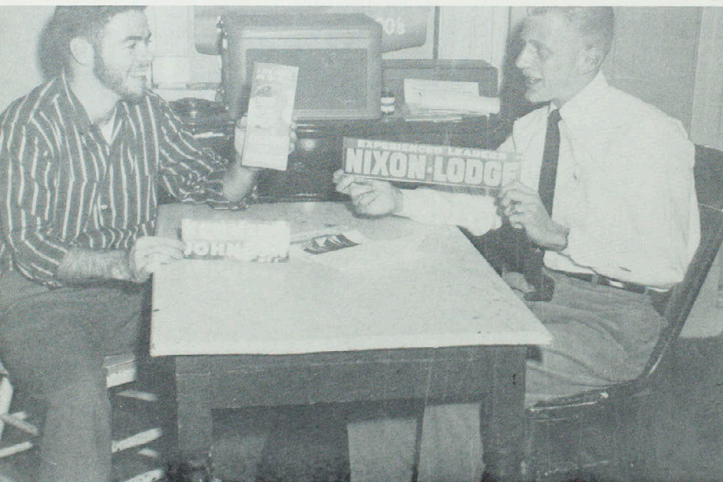

Comparing virtues of the candidates, boys?

This was the year for all good men and women to come to the aid of their party, and dedicated campus followers of the GOP took the old adage to heart and organized a chapter of Young Republicans.

Believing that you can best promote a cause by turning ideas and words into action and manifesting their love for their country and party, the members assisted the party's county committee during the election and helped bring about a Republican victory in Adair County.

Led by their president, Louis Byers, and sponsor, Mr. Noah Richardson, the members strive to attain a better understanding of the place of political parties in our country, and try to foster their party's belief in the freedom and responsibilities of the individual in the United States.

During their meetings they listen to speeches and discuss and analyze political theory.



ROW ONE: J. G. Severns, Director; Walt McCormick, Vice Pres.; Karen Graber, Treas.; Ted Mittler, Pres.; Edna Smith, Sec.; Gail Crump, Sherod J. Collins, Sponsor. ROW TWO: Jannette Lichtenberg, Joan Davis, Barbara Lee, Tom Moon, Glenn Thoma, Ronald Warmoth, Janyce Worrell. ROW THREE: Elaine Dameron, Reva Cook, Tipton Biggs, Gary Crump, Siri Thowsen.

College Players sponsor cinemas

"Thees ees how I weel talk," twanged one student after watching the Italian award-winning film, "La Stradva". This was only one from the classic film series provided for student enjoyment by the College Players.

The club produced "R. U. R." which featured those crazy strings as part of the setting. "The Second Shepherd's Play" delighted audiences in assembly and in surrounding high schools. A delegation of College Players attended the Dramatic Seminar "Imagination 61" held in Iowa City.

Pep Club called spirit raisers

Although the score was discouraging, the team was tired, and the coaches were "disturbed", spirits still soared as the peppery cheers from the gals in the purple and white rang out "loud and clear".

The members of the pep squad attended every home and away athletic event with a flurry of pom poms, beaming smiles, and enthusiastic support.

ROW ONE: Joyce Leach, Judy Nelson, Kay Dewey, Vice Pres.; Mrs. Grace McReynolds, Sponsor; Graceann Ruffino, Pres.; Kay Trough, Sec. Treas.; Herma Head. ROW TWO: Martha Dorman, Joyce Dwyer, Glenda Allen, Susie Hanna, Billie Queen, Dona Miller, Karen Disselhorst, Pat Slater.



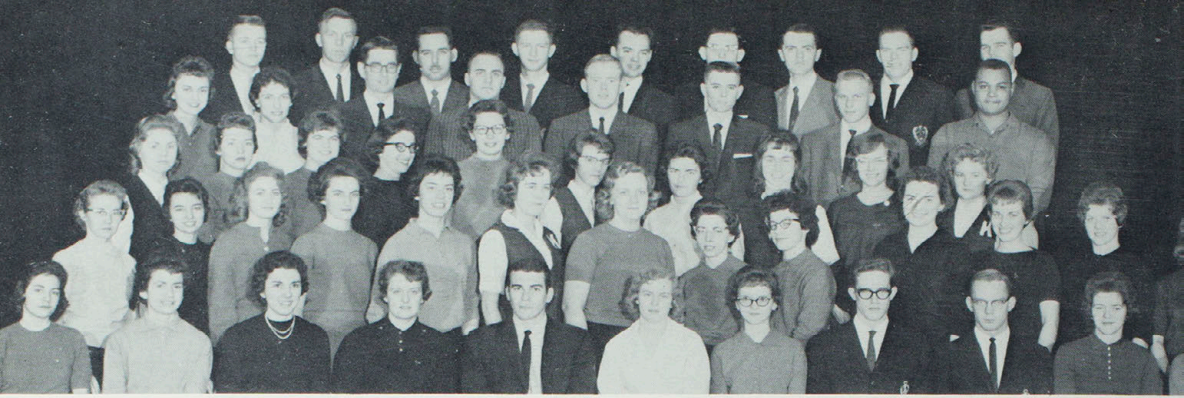

ROW ONE: Cindy Harper, Sue Mason, Treas.; Linda Cuerden, Vice Pres.; Marilyn Lawson, Sec.; Dan Hampton, Pres.; Charlotte Guthrie, Elaine Spurgeon, Ken Ralls, Lyle Newkirk, Dee Ann Stine, Connie Loughridge. ROW TWO: Clarice O'Brien, Carol Myers, Norma Laubscher, Karen Richards, Suzanne Green, Herma Head, Carlene Rudkin, Janice Hill, Pat Mitch, Virginia Link, Judith Tharp, Joyce Fishback, Beverly Hetherington. ROW THREE: Julia Wood, Marty Cokerham, Kathy Moyles, Barbara Tamek, Luzonne Darr, Joyce Leach, Jo Shannon, Verla Madge Jerome, Sharon DePuy, Joyce Dwyer. ROW FOUR: Doris Hickman, Nancy Hall, George Giltner, Larry Parks, Jim Musick, Roger Shafer, Floyd Waddle, Arthur Carter. ROW FIVE: Tipton Biggs, Walter Johnson, Walter Morrison, John Williams, Harry Smith, Donald McVan, Larry Holmes, John Thomas, Larry McAllister.

S.N.E.A. programs preview teaching

Worthy teachers play an important role in fostering the interdependence of world peoples and in promoting the democratic ideals of our country.

Realizing this, the Student National Education Association presents programs which provide members with a preview of the teaching profession--its problems, challenges, and rewards. They study to develop professional competence and to gain an understanding of the history, ethics, and program of the organized teaching profession.

Because the club is a part of the National Education Association, the members of the organization receive the "NEA Journal." This monthly publication contains numerous teaching suggestions and aids which are always helpful to the educator.

The club participates in area and state teachers meetings each year, sending delegates to the Kansas City meeting and to the local conferences.

Anyone interested in the teaching program is eligible to join the Student National Education Association and to participate in cooperative work on the problems of the profession and the community.

ROW ONE: Phyllis Pfadenhauer, Linda Wickless, Jean Books, Arlene Hewgley, Vermont Follet, Irl Lutz, Walter McCormick, Dale Bagley, Kay Dewey, Millard Conover, Larry J. Raid. ROW TWO: Rosalea Lawson, Joyce Ann Wilson, Mary Jo Wiseman, Kay Daugherty, Karen Aberti, Nancy Stoops, Graceann Ruffino, Marlene Morrison, Mabel Cunningham, Frances Bloom. ROW THREE: Linda Dixon, Bonnie Drummond, Marilyn Huff, Sandra Zacharias, Francis Brandt, Karen Christensen, Joyce Van Hesley, Ruth Shoemyer, Betty Gasken, Glenda Allen. ROW FOUR: Barbara Land, Sue Dawson, Jean Lasswell, Marie Schmidt, Alice Jones, Marjorie Hendren.



New Constitution for Historical Society

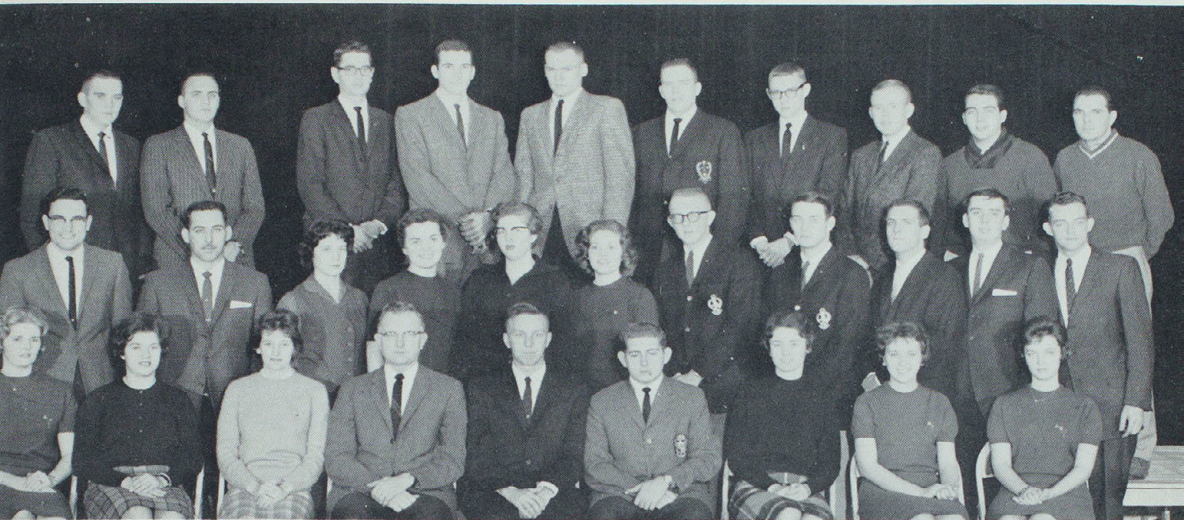

ROW ONE: Marthlu Bledsoe, Kay Dewey, Nellie McBride, Dr. Gilbert Kohlenberg, Sponsor; Wally Johnson, Vice Pres.; Jerry Herrin, Pres.; Marie Schmidt, Sec. Treas.; Pat LaBrier, Connie Loughridge. ROW TWO: Delno West, Walter Morrison, Kay Daugherty, Virginia Link, Samira Jadon, Sondra Cool, Jerry Noble, Brandt Crocker, Bob Cain, Dan Matkin, Robert Johnson. ROW THREE: Alan Mohr, Larry Parks, George Giltner, Dan Hampton, Chuck Norton, John Thomas, Robert Lohrman, Jim Musick, Larry Leon Mullins, Curtis Lee Ralph.

Orbiting around the world like Samos, Historical Society vicariously visits the peoples of many nations via lectures, movies, and discussions.

The group's "lauching pad" underwent a face-lifting this year with the addition of a new constitution which strengthened operation and reduced friction.

The historically minded "astronauts" meet every third Thursday and explore the spheres of in-

terests pertaining to the society, including history, political science, economics, sociology, and philosophy. A special field trip in the spring and a banquet, also in the spring, climax the year of exploration.

Anyone interested in the social sciences is eligible to join this progressive organization of the space age.

Reviewing the new constitution for the society are its officers.





ROW ONE: Elaine Dameron, Sherry Sowers, Linda Griep Sec.-Treas.; Leland Bland, Pres.; Dr. Elizabeth Worrell, Sponsor; Mary Ellen Graves, Vice-Pres.; Kay Hutchinson. ROW TWO: Linda Stone, Sarah Ingersoll, Lou Jones, Myra Morris, Linda Cuerden, Norma Laubscher, Marcella Manning, Joan Burt, Sharon Ballard. ROW THREE: Sally Bybee, Siri Thowsen, Beverly Hatcher, Janet Harrison, Maurie Saffarrans, Linda Dawson, Janyce Worrel, Phyllis Wells. ROW FOUR: Laveta Jones, Chizuko Kiyoura, Karen Kay Graber, John O'Keefe, Tipton Biggs, John Thomas, Bernice Knowles, Don Culling, Ma McGowan, Jim Soderstrom, Edna Smith, Sandra Dixon, Janet Clark.

Oral Interpreters emphasize literature

Up to his ears in books sat George Harris as the curtain in the Little Theater opened for "The Bookworm"--the first program given by the Oral Interpreters. The pile of books nibbled away and read by the "bookworms" represented new copies in the library.

Christmas time was an occasion heralded by the club with rollicking spirits. A medley of festive stories were on the program for "The Faces of Christmas". At this time Sally Bybee and Alberto Robago read selections in English and Spanish.

"Doctor Zhivago" -- Banned in Russia! "Alice in Wonderland"--unobtainable. "Thumbellina"--unfit for children. These are cries of the past. Today, in the United States, these books could be read with confidence by the members of Oral Interpreters for the February program--"Freedom to Read".

Edna Smith and Karen Graber combined efforts for the March program, and the seniors worked to present the May spectacular. Dr. Elizabeth Worrell, Sponsor, and Mrs. Lucille Kimbrell from William Woods, at Fulton, read in April.

Occasionally, the Oral Interpreters have a "members only" gathering. New members read informally at one of these meetings, and a Beatnik party at the home of Al Srnka gave ample opportunity to display original talent.

The forty members of the Oral Interpreters place greatest emphasis on literature. The programs are student directed and produced. Each new experience provides the members with a foundation for better teaching skills after graduation.

Recognition of meter and rhythmic patterns is part of the Oral Interpreters training.

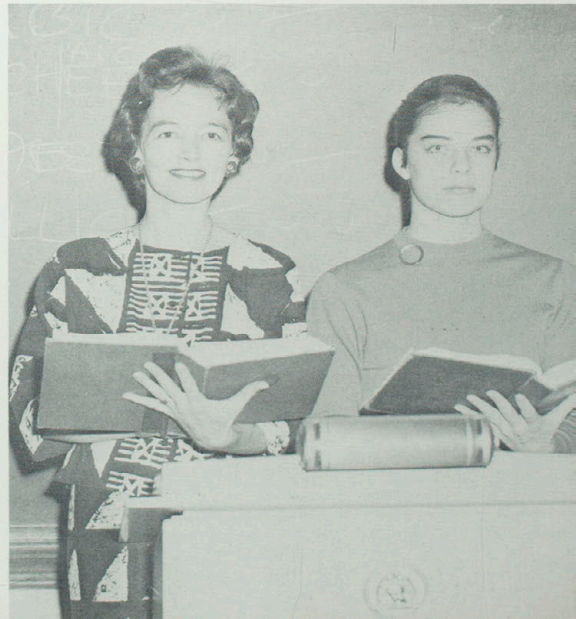



ROW ONE: Dixie Bittiker, Phyllis Wells, Joyce West, Emilie Lowe, Mary Ann Smith, Dr. Bulgin, Sponsor; Jan McDonald, Pres.; Jonean Ratliff, Sec.; Karen Klinginsmith, Treas.; Joe Polak, Vice Pres.; Vicki Gottman, Martha Lou Hanson, Carol Lynn Hartman, Veronica Moch, Joe Hall. ROW TWO: Don Weber, Barry Bloom, Wendell Doyle, Virginia Roberson, Martha Fetterer, Louise Smith, Doris Winn, Janet Lambkin, Joyce Van Hesley, Kay Wandrey, Sunny Laird, Judy Bailey, Judy Guinn, Judy Trueblood, Becky Boling, Arlene Hewgley, Jim Priebe, Roger McGraw. ROW THREE: Larry Sage, Francis Ridgeway, Orville Shupe, Louis Byers, Richard Drace, Jack Ranney, Earl Turner, James Killion, Robert Jones, Bud Haley, Dave Sothard, Jim Newhard, Jerry Minshall, Leland Bland, David Care. ROW FOUR: Roger Hanson, David Miles, Wayne McIntire, Don Rupp, John Teter, Herman Rekkittke, Ken Drury, Larry Ruhs, Garry Wishmeyer, John Ault, Bill Berry, Terry Kent, Gary Rathjen.

Aeolian Club follows the Muses

Listen to the sounds upon the wind, to the music in the air; and if you're on this college campus, you can safely guess that these euphonious melodies spring from the developing genius of one of the 77 members of Aeolian Club.

Composed of the music majors and those interested in music education, Aeolian Club helps develop talents and interests.

Each year they help with the spring music festival, act as host at receptions following the senior recitals, and attend the Missouri Music Education Association Convention where they visit workshops and hear informative speeches.

Sigma Zeta helps plan Science Fair

Let x denote the abscissa and y the ordinate of the point P , and let r denote the radius of the circle, and let members of Sigma Zeta tell you what it means. This would seem elementary to them, for to become members of this national honorary science society one must be majoring in the natural sciences or mathematics and must maintain a high degree of scholarship in these fields.

The group, which has one of the highest honor point ratios of all organizations on campus, presents a film or sponsors a lecture by a member of the science faculty each month, and participates in the Annual Science Fair.

ROW ONE: J. R. Purdy, Max Q. Freeland, Max E. Bell, Dean A. Rosebery, Eugene Smith, Sponsor; Maurice Finkel, Duane M. Norman, Mrs. Mary Kohlenberg, Vern Wolfmeyer, Pres. ROW TWO: Harry Taylor, Kay Burchett, Ina Hibler, Karen Wolfmeyer, Anella Murrain, Mitchell Magruder. ROW THREE: Stan Falconer, Richard Holton, Denton Tarbet, Craig Epperson, Richard Brownlee, Lanny Morley, Larry Porter. ROW FOUR: Larry Morley, Vermont Follet, John Fry, Donald Sinnock, Ralph C. Banner.

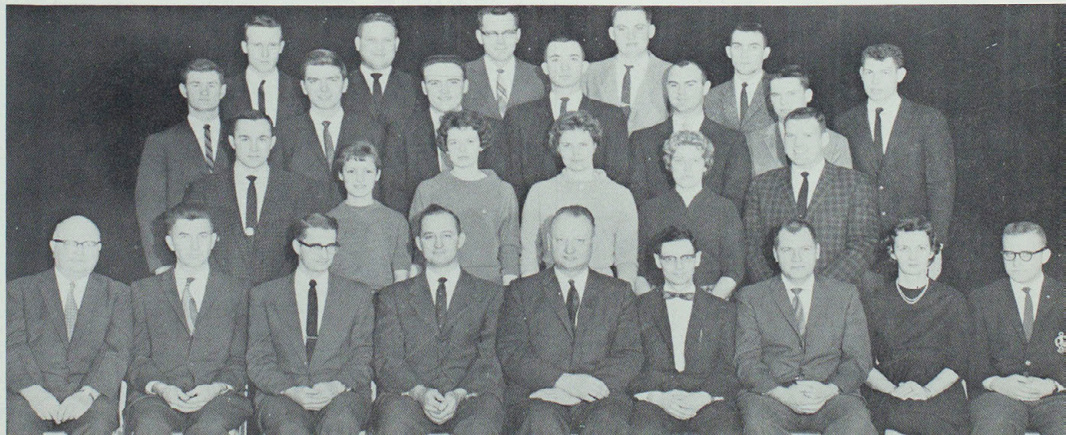



ROW ONE: John Jepson, Vice Pres.; Lois Wise, Sec. Treas.; Sharon DePuy. ROW TWO: Jim Murphy, Pres.; Miss Agnes Slemmons, Advisor; Walt McCormick, Marthlu Bledsoe.

Alpha Phi Gamma edits newspaper

Head point and pica counters for the winter quarter.

"With only a five dollar bill in my pocket I traveled the world around," declared Jimmy Bedford, a journalist who visited the campus this summer. He was sponsored by the members of Alpha Phi Gamma. The members of this national honorary journalistic fraternity also published one issue of the Index this year.

Founded on this campus in 1959, membership to Alpha Phi Gamma is limited to students who have a 1.2 over-all grade point average, an S average in three quarters of journalism, and an elective position on the Index staff.





ROW ONE: Dr. Kauzlarich, Sponsor; Janell Turner, Suzanne Green, Treas.; Carol Chitwood, Pres.; Dorothy Tharp, Vice Pres.; Beverly Wheeler, Sec.; Sandra Giachino, Phyllis Pfadenhauer. ROW TWO: Mabel Cunningham, Kaye Rose, Donna Dawkins, Doris Hickman, Lois Sanders, Martha Cokerham, Bonnie Alderson, Betty Stone, Miss Vera Gares, Miss Laura Hulse. ROW THREE: Mr. Eugene Croarkin, Dr. Harold Mickelson, Bruce Haley, Mr. Robert Bradley, Otis Baker, Larry Homes, Dr. Ralph Monay.

Pi Omega Pi has Annual Banquet

"Chicago, here we come!" was the enthusiastic cry of Sandra Giachino and Suzanne Green as they represented Pi Omega Pi at the national convention. Upon their return, they told of visits made to the Prudential Insurance Building and the Midwest Stock Exchange.

Formal initiation, "completely" informal initiation (comprised of clicking the heels three times consecutively?) and the banquet were held in the spring.

Pi Omega Pi, a national business honorary fraternity, was founded on this campus by Dr. P. O. Selby in 1923. Since the founding of Alpha Chapter, 108 chapters with over 22,000 members have been organized in colleges and universities throughout the United States.

Colhecon declares cooking an art

Pastries, crisp loaves of homemade bread, crunchy, chewy cookies and other delectable goodies mean more than taste-bud satisfiers to Colhecon members. To these home economics majors, the creation of such choice items is an art in itself.

This year they sold their "art objects" to hungry students and used the funds to help finance the club's other activities. A Christmas party, a style show and tea, the annual senior banquet, and a fall get-acquainted picnic are all on the social agenda. One meeting each month is devoted to a professional subject.

ROW ONE: Miss Geraldine Gosch, Judy Vaun, Dorie Roberts, Janice Peterson, Treas.; Judy Wood, Janice Hill, Pres.; Linda Dixon, Vice Pres.; Rosemary Rippel, Sec.; Carol Aeschliman, Verla Madge Jerome, Mrs. Dorothy Pearson, Sponsor. ROW TWO: Ann Porter, Carolyn McCully, Gleneta Martin, Peggy Fields, Phyllis Young, Sharon Magee, B. Sue Purdy, Phyllis Harrington, Nancy Bryant, Connie DeCapito, Mary Hendricks, Willa Winhold, Margaret Cahall, Holly Hintz, Sandy Barnett. ROW THREE: Rozanne Gladbach, Linda Carothers, Evelyn Losey, Marilyn Vetter, Patricia Dabney, Sara Martin, Nona Knight, Janet Hall, Karen Snyder, Judi Weber, Karen Crumppacker, Elizabeth Powers, Margaret Snyder, Glenna Winhold, Pat Mitch, Marilyn Rhoads.





ROW ONE: Sally Jo Roberts, Graceann Ruffino, Marty Cokerham, Ruby Rice, Sec. Treas.; Marilyn Lawson, Pres.; Suzanne Foulkes, Vice Pres.; Carol Myers, Regina Lindhorst, Dr. Estes. ROW TWO: Sonja Small, Georgena Shouse, Sandi Dixon, Sue Mason, Nancy Stoops, Judy Baker, Nadine Newell, Nancy Goodding, Lonna Hendren. ROW THREE: Jo Ann Weekley, Barbara Tomek, Rita Sorg, Kathy Moyles, Margaret Schindler, Carol Craig, Peggy Hutchinson. ROW FOUR: Rozanne Gladbach, Delores Davis, Sue Keithler, Carolyn Huff, Kay Daughrity, Barb Dunham, Joyce Woodson, Luzonne Darr, Kathleen Thorson, Lenny Winn, Lodena Wood.

P.E.M. visits Osteopathy School

A.C.E. studies Elementary Schools

"Three spaces to the left and you will find the key to membership," were the instructions for the exciting treasure hunt held by the Physical Education Major-Minor Club at its initial meeting.

During the year the club's members visited laboratories of the Kirksville Hospital of Osteopathy and raised money through rummage and candy sales. They heard lectures concerning physical education and the recreational plans for Kirksville. Mr. Asher Fahri gave an account of the school system and physical education in Israel.

PEM Club strives to encourage high standards of leadership and scholarship in the fields of physical education and recreation.

Eager faces reflecting a thirst for knowledge are characteristics of the children in the classrooms of proficient teachers. Such teachers are the products of the Association for Childhood Education.

Projects such as collecting toys and giving them to needy children at Christmas time help these elementary majors fulfill their organization's purpose: that of promoting the well-being and education of children in the school, home, and community.

Each month, the members receive the periodical "Childhood Educator," which is used as a guide for the student-faculty programs. During these programs, they encourage professional growth of teachers and investigate the needs of children and the ways the school program can fit these needs.

ROW ONE: Miss Willie Whitson, Sponsor; Mrs. Grace McReynolds, Jeanne Rees, Norma Laubscher, Betty Gashin, Sec.; Scharlotte Guthrie, Pres.; Jo Shannon, Treas.; Carlene Rudkin, Carolyn Sandison, Helen Vincent, Dee Ballantyne. ROW TWO: Barbara Land, Janice Land, Sharon Fultz, Mary Ann Smith, Jean Books, Elaine Turner, Judy Tharp, Karen Richards, Charlene Lewis, Nancy Hall, Ann Roberts, Velma Clawson, Sandra Zacharias, Rita Kaziar, Betty Spencer. ROW THREE: Janyce Worrell, Betty Garton, Herma Head, Carolyn Lehenbauer, Marlene Morrison, Nancy Woods, Rosalyn Nakamura, Marian Nakamura, Sharon Bell, Joyce Leach, Frances Bloom, Kay Mekemson, Mary Ann Murray.



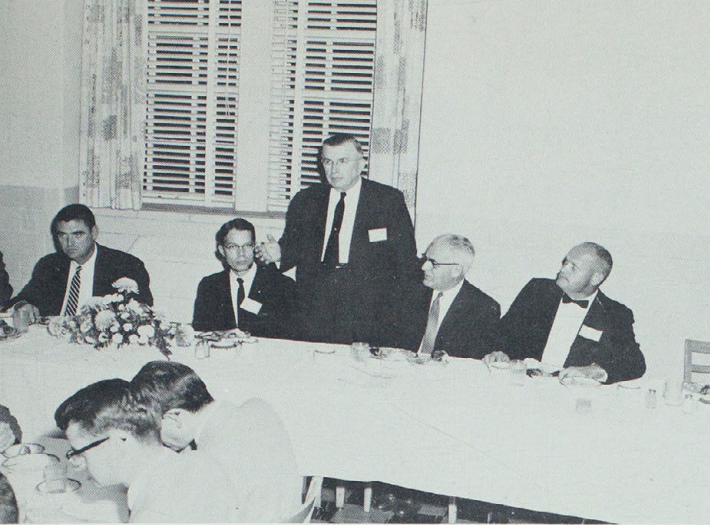

Graduates enjoy food at Brewer.

Pi Delta Kappa has 2nd birthday

Phi Delta Kappa completed its second successful year as an international professional fraternity for men in education. The members are graduate students in Education, faculty members, and men who have received a masters degree in education during the last three years.

Examples of character, service, and intelligence demanded of membership are President Walter H. Ryle, P. O. Selby, and Felix Rothschild.

International Club cracks pinantas

"That's not quite the way we make them in Costa Rica," remarked Sonya Vargas after observing the pinanta made for the International Club Christmas party. Although not authentic, the pinanta was a success.

Mayor Joe Burdman entertained the club at an annual Thanksgiving banquet. Hard-working members cooked and served foods representative of their native lands at an international supper.

ROW ONE: Becky Bigsby, Sonya Haglund, Kajsa Arwidsson, Mary Plyfarion, Parvaneh Shaghafi, Janet Harrison, Martha McClaskey, Sponsor; Sonya Vargas, Sec.; Jerry Maddox, Pres.; Darlene Skaggs, Treas.; Dini Fereshteh, Siri Lill Thowsen, Chizuko Kiyoura, Pary Hendessi. ROW TWO: Gloria Mariscal, Gladys Mendez, Margarita Rabago, Ann Afsarogloy, Katty N. Irani, Nergish Balsara, Martha Stout, Jeanette McNally, Syble Joy Morrison, Nancy Gifford, Joy Ann Gentry, Ana Saenz, Yolanda Cortez, Samira Jadon, Sharon Epperson, Miryan Reid, Leka Salos. ROW THREE: Kee Tai Chang, Milton Lazich, Javad Kottabi, Ebrahim Jabbari, Manoochehr Shaghafi, Mahmoud Shahangian, Mahmoud Zahedi, Naurollah Rowhani, John Ault, Atta Kousari, Osman Darki, Felix Leman, Juan Virzi, Lubin Salazar, Marion Johnson, Laauli F. Tosi, Larry Barnett.



Blue Key sports new sweaters with crest

"Wow! These are more stylish than Dior fashions!" was the reaction to the powder-blue sweaters modeled by the members of Blue Key.

Realizing that pretty is as pretty does, the members worked hard to publish the 1960-61 Student Directory. Creating order in the confusion of Homecoming Day, the club took charge to provide a smoothly-run parade. During Parents Day Blue Key helped conduct tours of the campus.

Vern Wolfmeyer was the Teachers' College delegate to the national Blue Key convention in Kansas City. New chapters of the fraternity were installed at Maryville and Warrensburg during summer quarter.

Blue Key is the highest honorary fraternity on campus, and admits members on the basis of leadership, character, personality, and student activity participation.



Blue Key
NATIONAL HONOR FRATERNITY

STUDENT DIRECTORY

"Serving, I Live" -- Blue Key Motto

1960-1961

Missouri State Teachers College
Kirksville, Missouri

ROW ONE: Carl Rose, Otis Baker, Vern Wolfmeyer, Vice Pres.; Francis Sporer, Pres.; Eli Mittler, Sponsor; Ted Mittler, Sec. ROW TWO: Gene Sporer, Jerry Noble, Lawrence Bonderer, John Fry, Eugene French, Ralph C. Banner, Harry Taylor.



"Ag" boys throw Spring Picnic

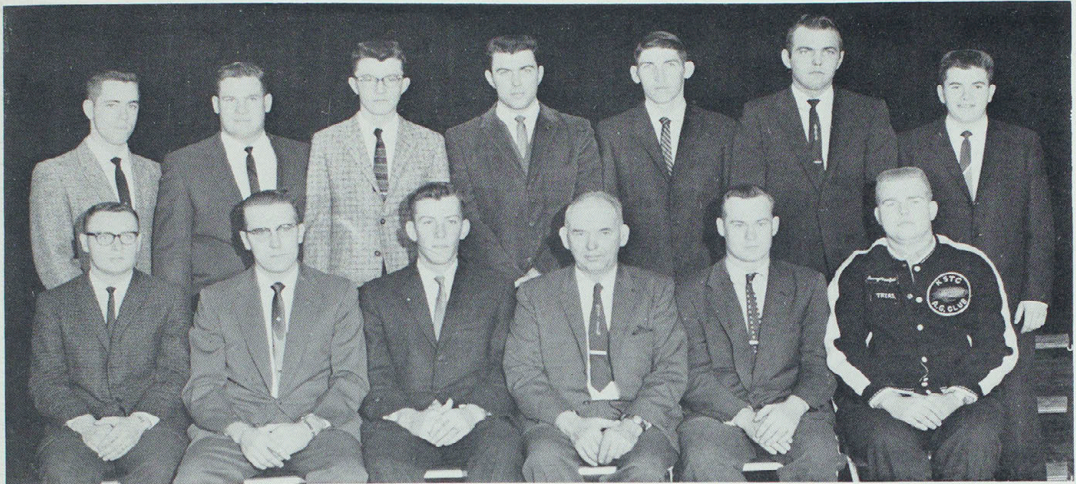

ROW ONE: Ralph Pilkington, Charles Gerleman, Treas.; Lewis Fleak, Pres.; N. C. Allen, Sponsor; Dean May, Vice Pres.; Lanny Crawford, Sec. ROW TWO: Larry Primm, Giniath Roberts, John Phegley, Roger Hadfield, Sam Wright, Garold Drake, Bernie Purdy.

"Treein' the Bears" wins acclaim from fans at homecoming.

From the first twang of the fiddle to the last "Good Night Ladies", the Barnwarming Dance, held jointly by Agriculture Club and Colhecon, was successful. The boys of Ag Club enthusiastically created a rustic atmosphere complete with bales of hay for a true country-style square dance.

"Treein' the Bears" was the theme of the float entered by the club's members during Homecoming. High school students were welcomed by "Ag" boys at the district contests held for students of this area. And, of course, there was the unforgettable picnic held at Forest Lake.

As a professional and social organization, Agriculture Club attempts to create interest in agriculture and the teaching of it as a profession.





Controlled chaos under the direction of Marthlu Bledsoe, Editor, and Jerry Noble, Business Manager.

Which picture to use is the question in the minds of Larry Wickless, Assistant Business Manager, and Steve Rinaberger, Assistant Editor.

Echos end as jumble becomes a published fact



Mr. Glenn Rider, photographer, checks picture-taking slips.



A photographer on the wrong end of the camera! "Nice for a change," says Dale Woodward, photographer.





Jokes provide stimuli through fun fades as threat of dead line prevails.

Hollow laughs peeled out of the depths of the tomb and a few shadowy figures flitted across the windows at the ghostly hour of one A.M.

We "spooks" were identified as members of the yearbook staff who defied all laws of the living. Down in the catacombs (room 104 in the P.A. Building) we buried ourselves four nights a week to decipher handwriting, alphabetize pictures, and write captions.

In this underworld huddled conferences took place to decide exactly how the masterpiece should be organized. All contact with the outside was exclusively by radio. (We knew every top tune.) Class work was ignored and many times the Echo served as scapegoat for low grades and late term papers.

Shut up together, we learned that Marthlu was fastidiously neat, that Jerry rated his own private upstairs office, and that Denny could compete with Robert Burns. Out of respect for Miss Babbitt's concern for others, we signed a silence pact.

We existed upon the smell of erasers, the scratch of pin points, and the taste of soda pop. "Coke break" was the only call which roused us from our dedicated trances.

We did have other haunts such as the Little Theater, the Bledsoe residence, and the smorgasbord at the Travelers Hotel. The odor of pizza wafted through the air at the celebration party

where we met at Miss B's to congratulate ourselves on the successful completion of the book.

Without our photographer, Mr. Glenn Rider, who traveled from Kansas City, to "shoot" the students, Miss Helen Babbitt, sponsor, and Mrs. Eloise Hill, advisor, the yearbook would never have existed.

Special epitaphs should go to Marthlu Bledsoe, editor-in-chief; Steve Rinaberger, assistant editor; Jerry Noble, business editor; and Larry Wickless, assistant business editor.

Followor of the Bulldogs was Denny Wigal, sports editor. We would have accomplished little without the cooperation of Virginia McElvain, Linda Donald, Becky Bigsby, Mary Roberts, Gail Huenemann, Sheila Shinn, Sandra Giachino, Connie Loughridge, Kaye Rose, Dale Rankin, Joyce Fishback, Dee Ann Stine, Gene Hertler, Bob Bigsby, Linda Bartlett, Carol Crnic, and Dale Woodward.

The last night we worked continuously at a killing pace to emerge the next morning from our cocoon of pop bottles and balls of discarded paper. Although our joints creaked, and our eyes were glazed, we had accomplished our goal--to give to you as a record of the dead past--this living 1960-61 Echo.

Catch those mistakes! We want to have a good Echo.



Co-ed Antics Across Campus



What! My vote wins us a Student Union. Whee!

One more trial test and we will know if we have discovered the cure-all for students--a stay wide a-wake pill.

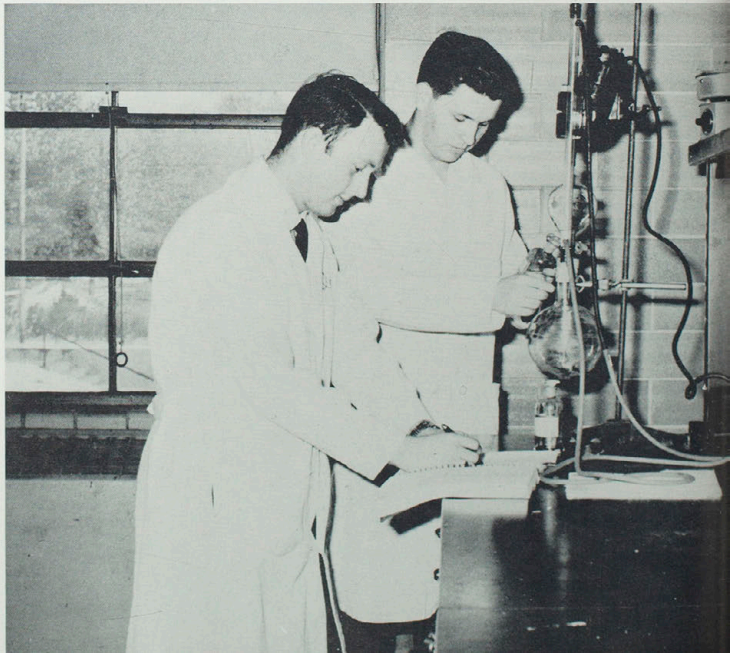

College Daze



Take one curve at a time and read slowly, short hand messages are easily misread.

One ticket please, for the Student Council-sponsored movies.

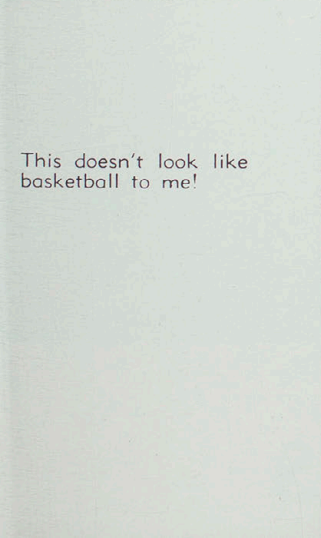

This doesn't look like basketball to me!

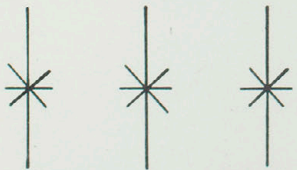

ATHLETICS



LE*CH*H*O



Wade directs fifth title team

The 1960 football season was the ninth for Maurice "Red" Wade as the highly successful head coach of Northeast Missouri State. It was also his best as his Bulldogs posted an 8-1 record and captured the MIAA conference championship. Wade's Bulldog teams have now compiled a 57-25-2 record while winning three conference championships and tying for two others--impressive credentials for any coach.

While in college, Wade starred in the backfield for the Universities of Missouri and Tulsa and was cited for All-American honors.

The secret of much of the Bulldog success must lie in head line-coach Kenneth Gardner. A giant of influence, both on the football field and off, Gardner's inspirational guidance and football savvy have developed many outstanding linemen.

BUILDERS of CHAMPIONS: Kenneth Gardner and Maurice "Red" Wade.

Joe Minton clears a Marauder from the path of Paley Mills.



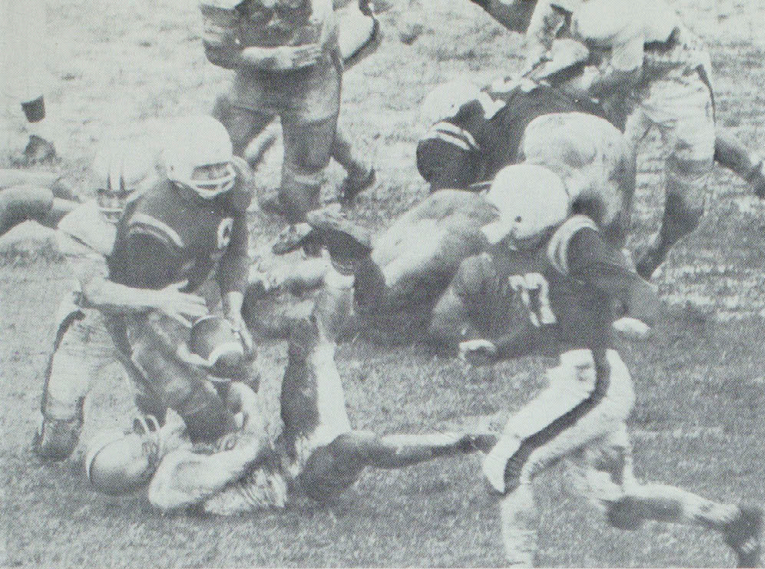

Two Springfield Indians try to prevent a pitchout from Charlie Miller to Wayne O'Neal.

RON STARK
Guard

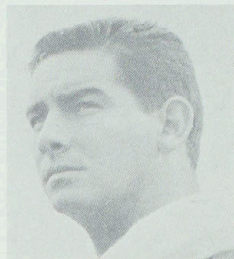

Bulldogs embark on schedule with two wins

KIRKSVILLE 29—ST. JOSEPH'S 0. A sneak preview into a prosperous grid season in store for Northeast Missouri State was provided as the Bulldogs shut out St. Joseph's of Rensselaer, Indiana. Dale "Paley" Mills was in familiar form, rushing for 159 yards and a T.D. to add to six point productions by Joe Minton and Jack Ball. Tackle Fred Lyles blocked and tackled viciously to lead a murderous line attack on hapless St. Joe backs.

KIRKSVILLE 39—WASHBURN UNIVERSITY 12. The Stokes Stadium stands were seized by pandemonium from the game's outset as Wayne "Red" O'Neal returned the opening kickoff for 95 yards and six points. Later in the first quarter, the versatile wingback accounted for another touchdown, this time on a 25-yard pass from Jack Ball. Two T.D.'s by Paley Mills and one each by Jack Jones and John Carter served to complete the humiliation of the Washburn gridmen.



JIM BLACKLOCK
Tackle
Co-Captain

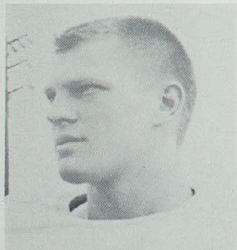

ALLEN CHURCH
End

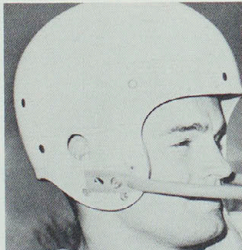

JACK JONES
Halfback

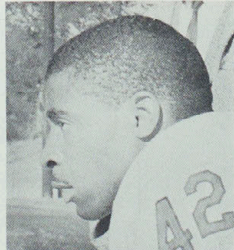

BOB WATTS
Halfback



DALE MILLS
Halfback
Co-Captain

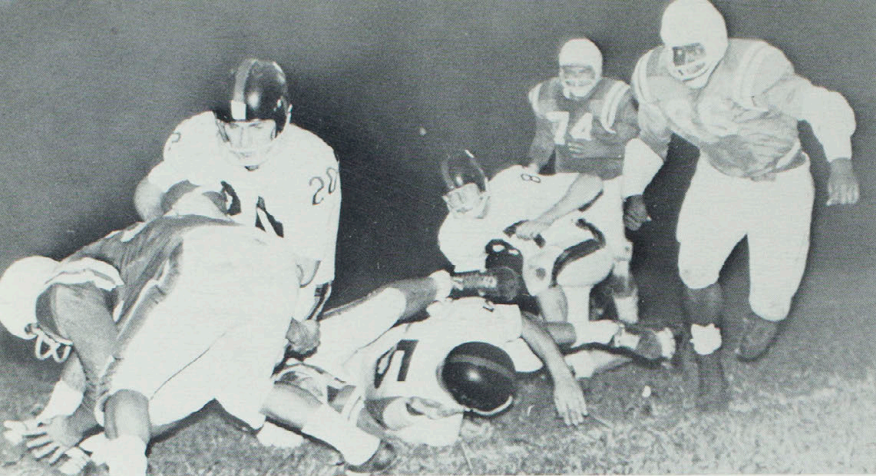

Mills snares an Indian as Fred Lyles stands guard.

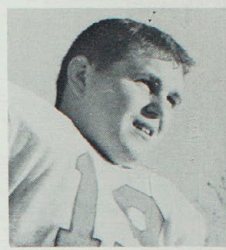

CHARLIE MILLER
Quarterback

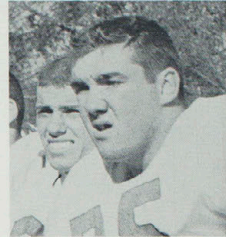

DOUG TIMM
Tackle

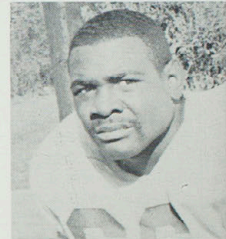

FRED LYLES
Guard

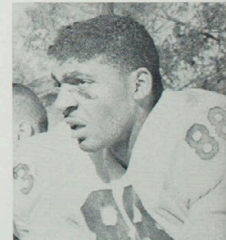

MILT McPIKE
End

'Dogs split; Cape hex broken

KIRKSVILLE 8—CENTRAL STATE OF OHIO 32. Kirksville's early season bubble was properly broken by the irrespressible Central State of Ohio Marauders. An exceptionally fast, strong, and poised team, the Ohioans encountered the fumbling Purple and White on a night when nothing went right. At that the 'Dogs still managed to outrush their opponents, Paley Mills picking up the bulk of the yardage and also the only touchdown.

KIRKSVILLE 6—CAPE GIRARDEAU 0. The town was whitewashed with "BEAT CAPE" signs and esprit de corps ran high as the Bulldogs awaited the clash with the defending conference champs. Not since 1956 had the Purple and White been able to conquer the mighty Indians. However, victory in this conference opener was not to be denied them. Time and again the hard-charging Bulldog line, inspired by Jim Blacklock's recovery of two Indian fumbles, halted Cape drives and made a first quarter Ron Krueger touchdown hold up.

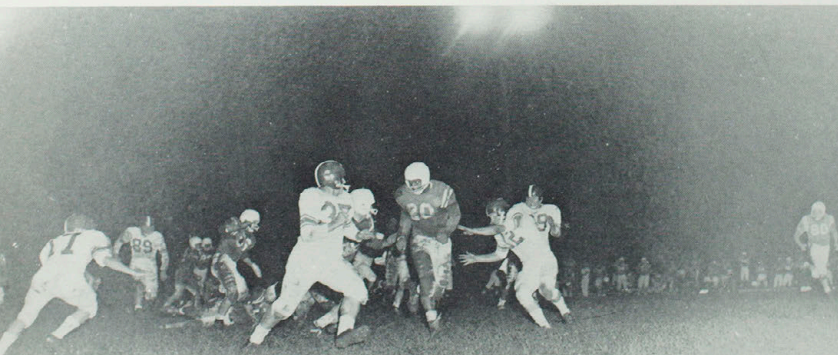

Another Ichabod is about to hit the turf. Crisp Bulldog blocking was a highlight of the 1960 season.



Bulldog sidelines, a study of concentration.

Rain fails to hinder big purple

KIRKSVILLE 26—MARYVILLE 20. A lineman's moment of glory could not have come at a more opportune time. With but 1:45 remaining in the ball game and the score tied, Bulldog tackle Steve Stock inadvertently found himself in the path of a Maryville pass, grabbed it from the air, and lumbered into the end zone for the winning T.D. Moments earlier Paley Mills had made a tremendous catch of a Jack Ball payoff pitch. By this victory, Kirksville retained possession of the famed "hickory stick", a symbol of football rivalry between these two schools.

KIRKSVILLE 24—SPRINGFIELD 0. Kirksville supporters and returning alumni had to accept the "bitter with the sweet" as K.S.T.C. Homecoming festivities were virtually spoiled by a steady downpour. Only an important victory served to console Bulldog fans, many of whom had stationed themselves by radios in dry confines, "getting in shape" for the evening celebration. Those hearty souls who braved the rain saw a stubborn Bulldog defense yield the visiting Bears but 53 yards, never allowing them to penetrate the 40-yard line. Dale Mills scored two Kv. T.D.'s and a third was added by fullback Joe Minton.

DICK BROWNLEE
Guard

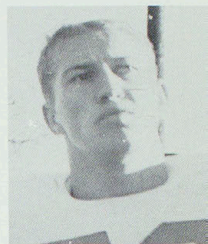

DARYL DANNER
Guard

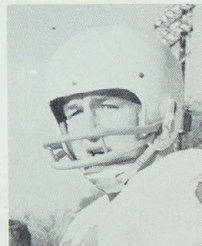

MIKE MCGINTY
Tackle

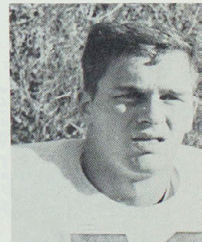

JACK BALL
Quarterback

DALE COLLIER
Center

WAYNE O'NEAL
Wingback

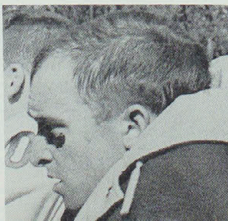
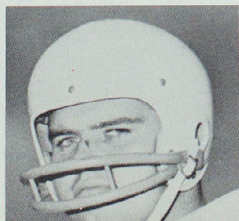

Jack Ball wonders what he can do to rescue Paley Mills from an Indian.

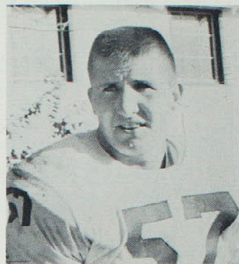

PAT CLAYWELL
Center

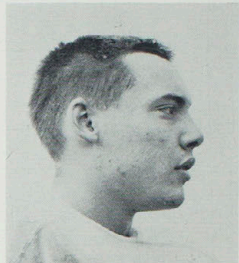

DENNIS SISSOM
End

Bulldogs grab title : best season since '36

KIRKSVILLE 25—WARRENSBURG 0. The Mules of Central Missouri State seemed hell-bent on handing Kirksville its sixth victory of the season by repeatedly surrendering the pigskin to the Bulldogs on mechanical errors. The 'Dogs were quite willing to oblige as they turned Paley Mills loose on four scoring plays, the final on a 53-yard jaunt which enabled him to pass the 4000-yard rushing milestone. With but one league encounter remaining the Big Purple had now assured themselves of at least a tie for the conference crown.

KIRKSVILLE 54—ROLLA 14. Traveling to Rolla with the MIAA title in reaching distance, the powerful Bulldogs intruded on the host Miners in a manner most unfitting for guests. After the smoke had cleared, even the slide-rule-wielding Miners could not find error in a score so one-sided as 54-14.

The game was one of outstanding significance. Not only had Kirksville won its first unshared league championship since 1954, but Dale Mills emerged the new four-year small-college scoring champion on the strength of his 32 points and 314 yard rushing. Only an extraordinary effort such as this could overshadow the fine running of freshman wingback Ronnie Krueger who struck pay-dirt on three occasions.

KIRKSVILLE 14—BRADLEY UNIVERSITY 7. The Bradley Braves were not a team to easily forget the previous year's trouncing suffered at the hands of the Kirksville Bulldogs. For three quarters the mighty 'Dogs could not emerge from a trap prepared by the ambushing Braves. Then midway into the final period, "Red" O'Neal burst from the enemy's grasp and galloped across the payoff stripe. A two-point run by Paley Mills was good and Northeast led 8-7. For added insurance Mills streaked 29 yards for a touchdown following Charlie Miller's interception.



BRYAN WATERMAN
Halfback



GARY STUTZMAN
Quarterback



JOE MINTON
Fullback

JENKS MORTON
Fullback

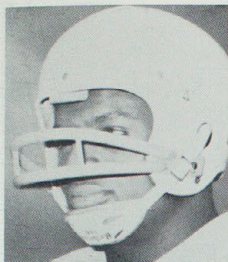

TED MICHAEL
Halfback

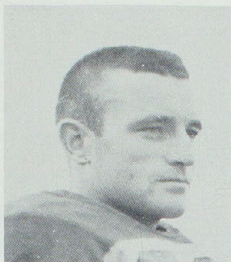

STEVE STOCK
Tackle

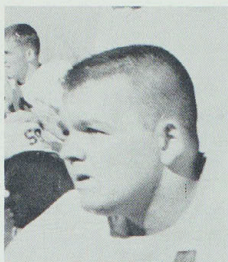

HERB CLEMONS
Guard



JERRY GERMAIN
End



Red O'Neal takes off on one of his patented long runs. Throughout the season, O'Neal averaged nearly eight yards per carry.

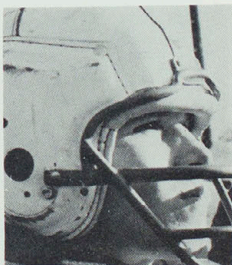

BILL SANDERS
End

RON KRUEGER
Halfback

ED SCHLIEFF
Guard

Jack Ball looks anxiously around for Jack Jones who is following the play for a lateral.





Mills sets nine small college marks

The "Sweet Smell of Success" could not have been more aromatic for the powerful Bulldog griders. For the first time since 1954 the Purple and White became sole possessors of the MIAA conference football championship. En route to the title the charging Bulldog machine leveled opponents eight times, breaking down on but one occasion, and that before a non-conference foe.

Statistically the Bulldogs, leading in virtually every department, stood head and shoulders above league competition. And on the individual basis, the record was nearly as good.

The man responsible for a major portion of the Bulldog success was the incomparable Dale "Paley" Mills. Mills for four straight years frustrated enemy tacklers and sent sportswriters searching for superlatives to describe this deceptive, slashing halfback.

When the season had terminated, Mills had broken eight small college career records and tied another. Among the most notable of these were his four-year total of 407 points; most rushing yards in a four-year career (4502); most in three seasons (4086); rushing champion for two consecutive years; most touchdowns (57) in three years; and he tied the four-year mark of 67.

It certainly came as no surprise when Mills was selected as everyone's Little All-American, and became, for the third consecutive year, a unanimous MIAA All-Conference choice. In a post-season bowl pitting the major college stars against the small college stars, Paley carried the banners of Northeast Missouri State.

All of these honors are befitting to any great athlete, but perhaps the one treasured by Mills more than any other is the annual MIAA Sportsmanship Award presented him.

No team can attain the heights reached by Kirksville on the strength of one outstanding performer, and the Bulldogs certainly had many. Along with Mills on the MIAA first team were senior tackle Jim Blacklock, a co-captain, and sophomore quarterback Jack Ball. Daryl Danner and Wayne O'Neal were selected to second team berths while Fred Lyles received honorable mention. Both Blacklock and Lyles were listed for Little All-American honorable mention by the Associated Press.

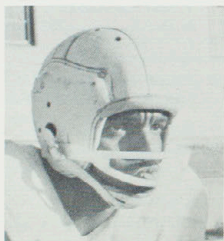

CHARLES REID
Guard

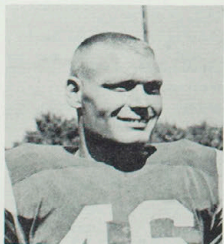

JOHN CARTER
Fullback



ROW ONE: Joe Minton, Jim Blacklock, Wayne O'Neal, Allen Church, John Carter, Jack Chadwick, H. A. Walmsley, Charlie Miller. ROW TWO: Jack Ball, Mike McGinty, Jack Ward, Fred Lyles, Keith Humphrey, Ron Hale, Mike Cheval. ROW THREE: Lloyd Brown, Dan Hampton, Gary Williams, Pat Claywell, John Van Marter, Gary Hendren, Jim Vail. ROW FOUR: Ralph Pink, Sponsor.

K-Club initiates R.E. Valentine Scholarship Fund

The students of Northeast Missouri State owe a big round of applause to K-Club. Directly because of its members, one of the basis aspects of college life - school spirit - is generated. As these lettermen are cheered at athletic contests, petty rivalries existing between individuals and campus organizations are cast aside, and a sense of binding fellowship is created among students supporting a common cause.

Aside from the traditional service projects performed by K-Club, a scholarship award in memory of the late R. E. Valentine is offered each quarter to the member achieving the highest honor point ratio. The award consists of \$25.00, and a member cannot win it twice consecutively.

Each spring the annual steak fry is eagerly anticipated by K-Club members.

ROW ONE: Ralph Pink, Sponsor; Ron Stark, Dick Brownlee, Ed Schlieff, Doug Timm, Bryan Waterman. ROW TWO: Note Mitchell, Robert Watts, Bill Sanders, Dennis Sissom, John North, Bob Tripp.



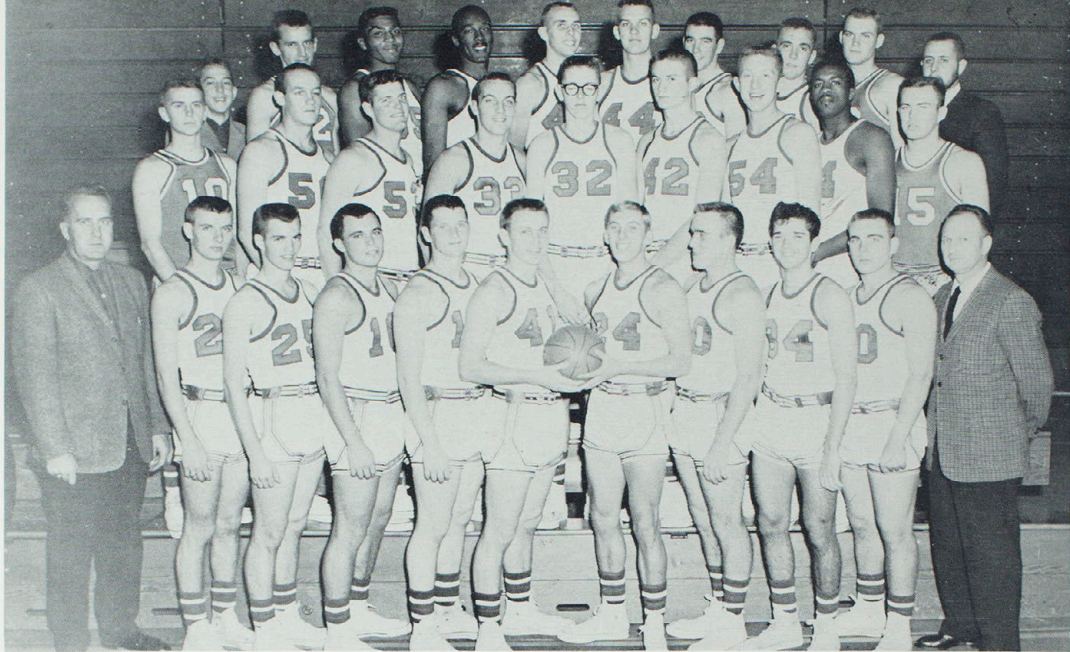

ROW ONE: Kenneth Gardner, Assistant Coach; Randy Sayre, Gary Hendren, Richard Daly, Dave Ford, Ralph Sterrett, Jack Chadwick, Mike Samuel, Jim Lynott, Jerry Germain, Boyd King, Head Coach. ROW TWO: Allan Krogman, Russ Bennett, John Fischer, Roger Trimpe, Dick Savage, Dick Sharp, Larry Swift, Andy Henderson, Dan Kenner. ROW THREE: Note Mitchell, Manager; Dick Talini, Milt McPike, Eddie Brown, Larry Coorts, Gary Williams, Larry Wilgus, Dick Sherer, Richard Anderson, Terry Lantz, Manager. NOT PICTURED: Sam Boyd.

Top-favorite bulldog cagers foul out

A coach could not have been more elated than Northeast Missouri's Boyd King as he welcomed back last year's entire championship squad minus one. The defending MIAA basketball champs were the unanimous choice of pre-season pollsters to duplicate their 1959-60 conference showing and a heavy favorite to advance to the NCAA Nationals a second time. No one anticipated the barriers that lay before the Bulldog cagers.

The veteran Bulldogs proceeded in the right direction by scoring wins over IOWA WESLEYAN and WILLIAM PENN and it looked like a profitable season in the making. The Leathernecks of WESTERN ILLINOIS were next to visit Pershing Field House, but it took a 77-72 Kirksville victory to convince them of Bulldog superiority. ROCKHURST supplied KSTC with its fourth win of the season. With five Bulldogs scoring in the double figures, Kirksville trounced the MISSOURI VALLEY VIKINGS 84-65. Larry Swift was the top Bulldog point-maker with 20.

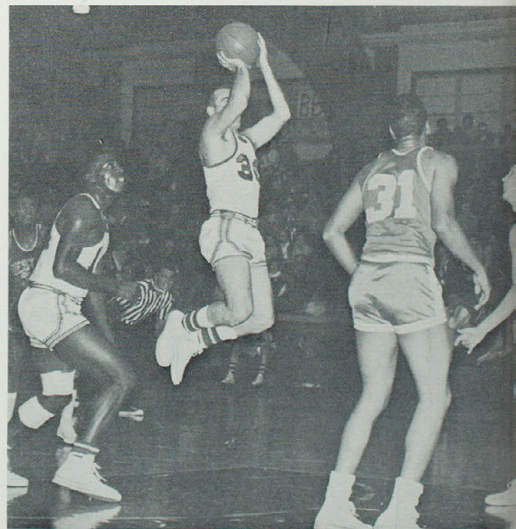

Mike Samuel sets sights for two against Western Illinois.

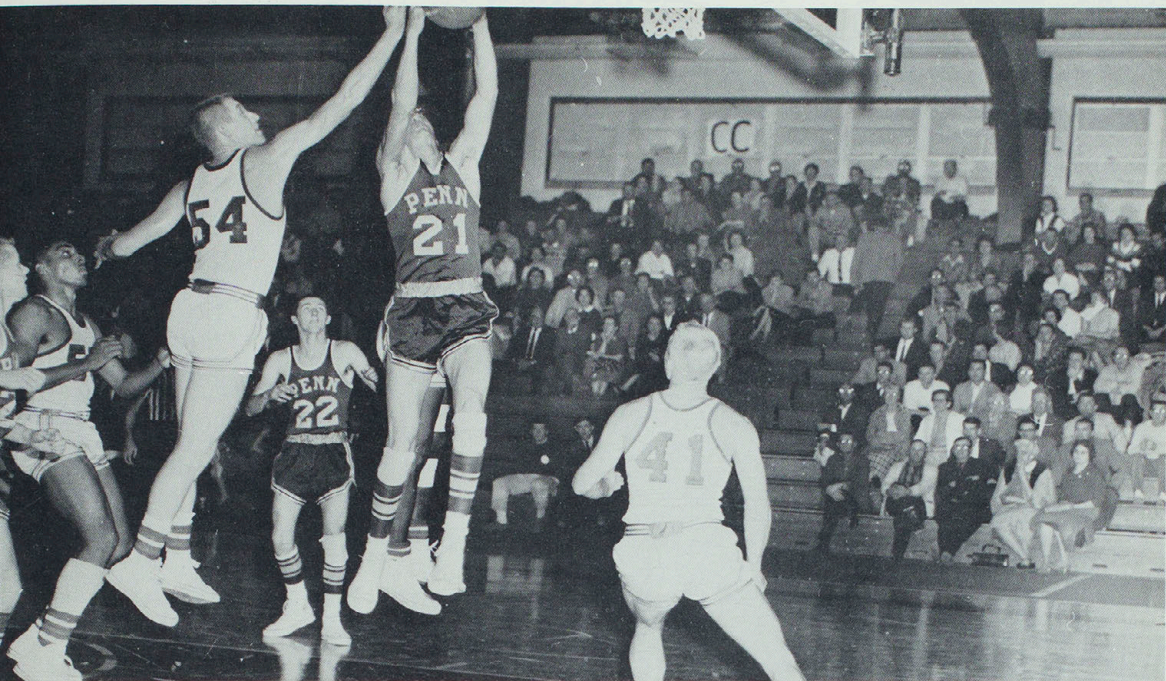

'Dogs run string to seven, then hit snag

Hitting the road for the first time, the big Purple increased their momentum at the expense of the QUINCY Hawks in preparation for powerful Southern Illinois University. The Salukis of SOUTHERN, rated as one of the country's top small college teams, encountered the Bulldogs when they were possibly at their season's peak. Even Charley Vaughn's 25 points could not offset an 82-80 Bulldog conquest.

With Christmas vacation came the MIAA Holiday Tournament and, sadly enough for Kirksville fans, the initial signs of a hard-luck Bulldog story which were to become so evident as the season progressed. In the tournament's opening rounds, the ROLLA Miners offered little resistance, scoring 71 points to Kirksville's 93. But with MARYVILLE the story was quite the contrary. The bruising Bearcats managed to send the contest into overtime (the first of several such games to be experienced by the 'Dogs) and finally eked out a 80-77 victory. KSTC captured its final tournament encounter over ARKANSAS STATE as LARRY SWIFT and RALPH STERRETT were named to the All-Tournament team.

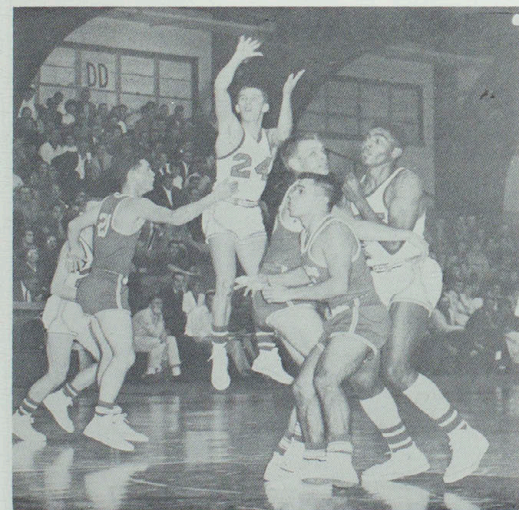

Jack Chadwick scores in early season action.

Ed Brown in typical rebound form.

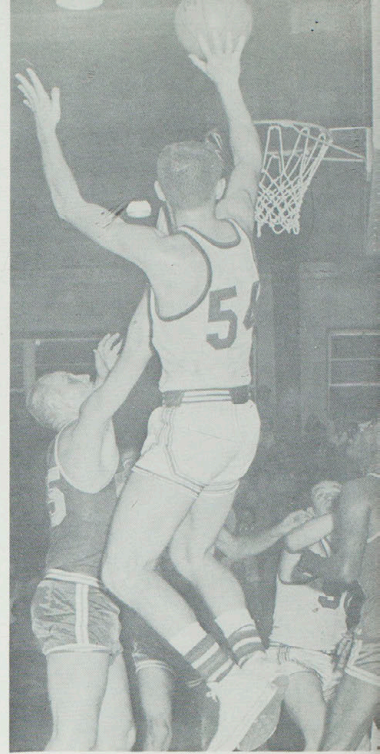

Gravity serves as no problem to Larry Swift.

League disaster strikes big purple

Turning to more serious competition, the Big Purple opened its official league schedule with a 68-62 loss, suffered at the hands of highly regarded CAPE GIRARDEAU. Mike Samuel and Larry Swift divided 40 points evenly between them to lead the Bulldogs to triumph over pesky ROLLA.

Back home for a one-game stand, the Bulldogs stood by helplessly as the SPRINGFIELD Bears took a 3-point lead in the remaining seconds and held on for a 76-75 win. Larry Swift's 25 counters were not enough to dampen MARYVILLE'S title hopes in a 51-42 score belying the closeness of the contest.

A 38-point spree by sharpshooting Larry Swift accounted for nearly half of the 79 counters scored against WESTERN ILLINOIS U. Five points again represented the margin of victory over Western as Swift set a school record. ROLLA fell before the KV. cagers for a third time.

Two overtime road defeats at the hands of WARRENSBURG and SPRINGFIELD shambled any Bulldog aspirations of a second conference championship in as many years. Kirksville could do no right, and that is the story in a nutshell.

Swift hits from the corner against Springfield.

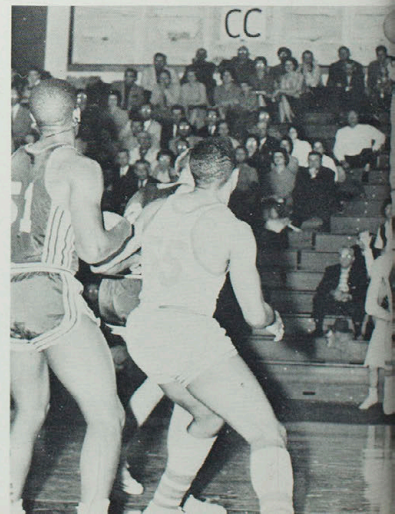



Effervescent cheerleaders barked for the Bulldogs: Ken Ralls, Kitty Lundhoy, captain; Linda Bartlett, Sharon Simmons, Mary Ellen Graves, Barb Anderson, Sandy Ables, Larry Tate.

Big Purple cagemen close season with five straight wins

The Indian Carl Ritter battles Jumpin' Ed
own at his specialty.



The angry 'Dogs were now seeking someone to take their humiliation out on, and the QUINCY COLLEGE Hawks were the nearest in sight. Kirksville's highest point total of the year provided for a 94-68 romp. KSTC managed to harness the WARRENSBURG Mules from the proper end this time and coasted home, 85-70. Larry Swift rimmed 30 points for the victors.

A powerful tribe of CAPE GIRARDEAU Indians confidently invaded Pershing Field House boasting a 17-game victory skein and an unblemished league record. The Bulldogs, however, were equally confident and clearly the dominant team, as they turned the battle into a complete rout in the final ten minutes to the gallery chant of "we're number one." Kirksville supporters witnessed the Big Purple at full potential, and were little surprised at a 86-63 Bulldog conquest.

Making a quick trip to Kansas City, the Bulldogs disposed of ROCKHURST to end non-conference competition with a perfect record. Kirksville's final encounter against MARYVILLE was billed in advance as a contest likely to be filled with flying elbows and rough contact, and certainly nobody was disappointed. Two Bearcats were ejected for rough play as Ralph Sterrett and Larry Swift led the 'Dogs to a 81-69 win.

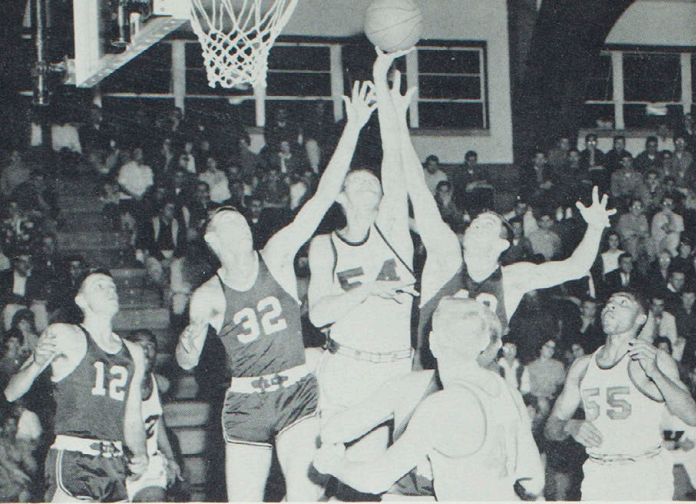

Larry Swift reaches among enemy arms to tip in two.

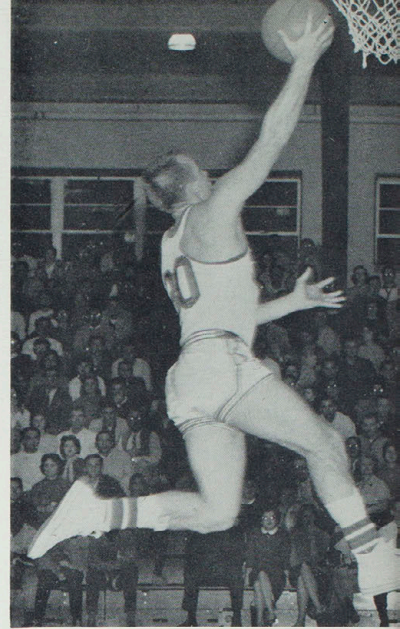

Mike Samuel floats toward the basket with two potential markers.

Swift selected to Little All-America

Most basketball teams would be perfectly satisfied with a 16-6 won-loss season record, but for Kirksville cagers it represented only bitter disappointment considering that five of these losses were in league play. Of these defeats, two were decided in overtime, a third by one point, another by six, and the fifth by nine counters, that margin being built up only in the remaining 60 seconds of the game. Kirksville's sixth loss was suffered in the Holiday Tournament at the hands of Maryville, that game also being sent into overtime. Despite these setbacks, the Bulldogs still managed a four-way tie for second place, indicating the stiff competition existing among conference rivals.

It is a feather in the Bulldog hat that the 'Dogs were the only conference team able to conquer the mighty Cape Indians. And it is a credit also to the coaching prowess of Boyd King, with one of the outstanding won-loss records in the country, for producing such a fine team. The overall achievements of this Bulldog aggregation were not as many as of some King-directed squads of the past, but the Big Purple of 1960-61 demonstrated that they could beat the best, and will be remembered as one of the greatest.

For three seasons Larry Swift, Kirksville's stellar performer has kept basketball spectators cheering on their feet with his graceful, radar-controlled shooting. Probably the greatest shooter ever to wear a Bulldog uniform, and an outstanding all-around team man, Swift has been anything but unnoticed. United Press International selected the Keokuk, Iowa product to the small college All-American team after having placed him on the third team last year. And for the third consecutive year, Swift was a unanimous choice for the MIAA all-star squad. As an additional tribute, the big red-head received the MIAA Sportsmanship Award.

Senior playmaker Ralph Sterrett was the second Bulldog honored as he was named to an MIAA All-conference second team berth. The flashy guard with the lightning-fast hands delighted screaming crowds by often defying opposition to steal the ball. Sterrett was also a consistent scorer.

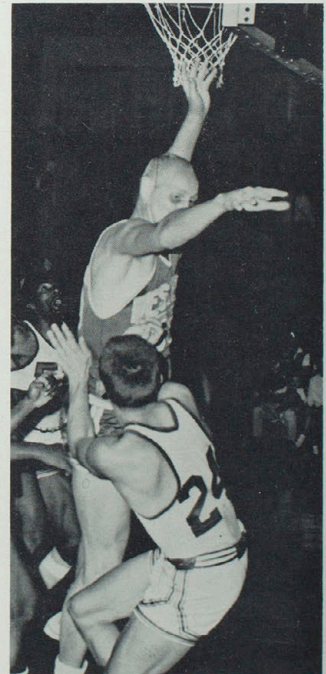

"Next time you get in my way Buster, I'll step on you."

Veteran golfers bolster title hopes

With the return of five veteran lettermen and the appearance of several promising freshmen aspirants, a banner year for golf seemed on the production line at Northeast Missouri State. Coach Boyd King's linkmen were "teed-off" at last year's second place MIAA finish, and were hoping to putt their way into the 1961 league championship. Enlightened sources agreed that this prospect was anything but dismal.



ROW ONE: Gary Barnhart, Richard Woodin, Mike Goedereis. ROW TWO: Boyd King, Coach; Bill Branscom, Jim Murphy, Bill Bailey, Jerry Kelley.

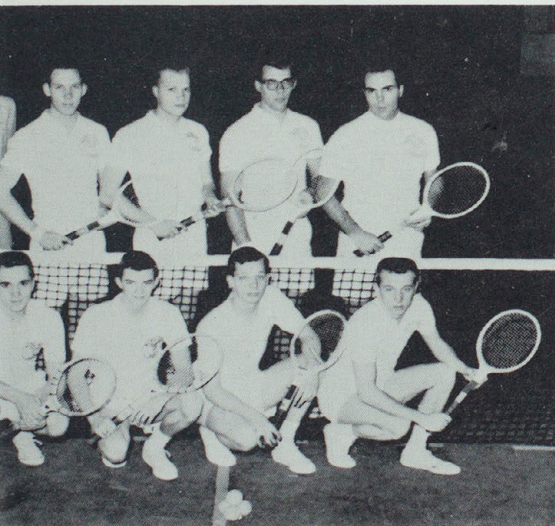

ROW ONE: Laars Harris, Glenn Robertson, Mike Chehval, Jerry Kill. ROW TWO: Ralph Pink, Coach; Rich Hudson, Lloyd Brown, Ron Hale, H. A. Walmsley.

Tennis picture brightens

Kirkville netmen had only to look upward after having experienced an exasperating 1960 season. Even with such an ambitious schedule featuring the Universities of Purdue, Missouri, St. Louis, and Iowa, the '61 tennis future appeared bright as four lettermen bolstered the roster.

Coach Ralph Pink has done a commendable job in building KSTC tennis prestige, considering this is only Kirkville's third year of participation since pre-war years. And with fine young racketmen in the embryo stage, Bulldog fortunes promise to continue their steady rise.

Leroy Berry demonstrates his broad jump form.



Cinder Squad shoots for third straight set of titles

Within the past three years, dominance has become synonymous with track squads at Northeast Missouri State as Bulldog tracksters have swamped opponents with awesome exhibitions of tremendous strength and depth. Last year the overpowering 'Dogs repeated as MIAA Indoor and Outdoor champs, totaling more points than all other conference schools combined.

Even before the veteran thinclads could begin digging away at the cinders, pre-season predictors apparently were treading on safe ground by forecasting another championship year for Kirksville. At least two lettermen in nearly every event were returning to competition, and it appeared a virtual certainty that Coach Kenneth Gardner's cindermen would make these crystal ball gazers look like the prophets of old.

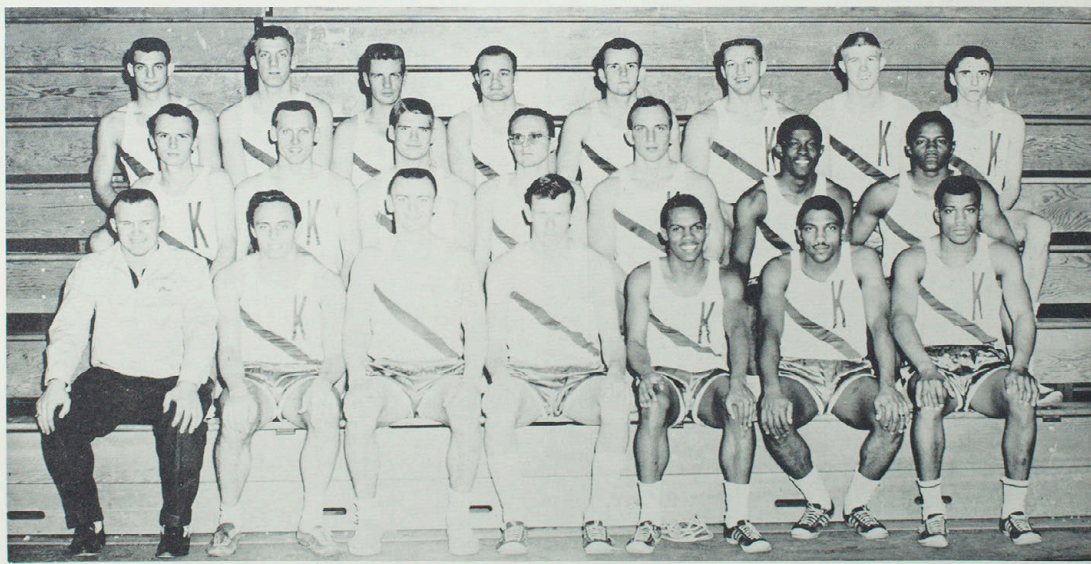

ROW ONE: Keith Jerome, manager; Bob Tripp, Bob Lewis, Keith Humphrey, LeRoy Berry, Art Baker, Gregory Leaper. ROW TWO: Jim North, Ron Miller, Dal Jones, Steve Thompson, Tom Sommerkamp, James Taylor, Rupert Conn. ROW THREE: Wayne Sutter, Joe York, Cletus Koehler, Jack Jones, Bryan Waterman, Dick Brownlee, Bill Sanders, John North.

Hurdles are no obstacles to Keith Humphrey and Art Baker.

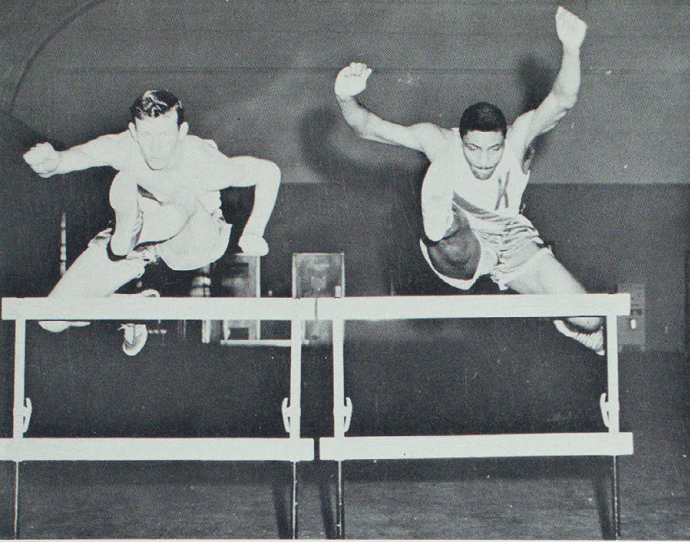

Harriers achieve national recognition

Kirksville's advance billing as the "team to beat" prompted all competition to be shooting for the big kill. However, only Graceland College was able to turn the tables on the veteran Bulldogs in dual rivalry, those two losses being avenged in the season's finale. Coach Wayne Martin's harriers completed their dual meet schedule with a 6-2 record.

During the course of the season, the Bulldogs squeezed by powerful opposition to cop the Quincy Open Invitational for the second time in two years.

For the second consecutive year the Purple and White found conference competition easy pickings as they romped off with the MIAA Conference crown. One-two place finishers Jim McFadden and Tony Barulich led the "Dogs to victory.

To add spice to their already successful year, Bulldog cross-country-men finished fourth in the NC AA meet run at the Chicago Country Club. Individually, Jim McFadden finished 10th from a field of 137.

Senior standouts Tony Barulich and Jim McFadden were selected as team co-captains.



FRONT ROW: Wayne Martin, Coach; Wayne Sutter, Bob Lewis, Jim McFadden, Tony Barulich. ROW TWO: Gregory Leaper, Bob Tripp, John North, Bob Sweet, Art Baker, Steve Thompson.



The Sig Tau's pulled---



But the Phi Sigs pulled harder

Intramurals expand to lure more

Intramurals enjoyed another year of prosperity at Northeast Missouri State as student participation reached an all time high. An expanded program featuring new and diversified types of competition was designed to attract men students from all corners of the campus.

Fleetball opened the fall agenda of events, and the B. B. W.C.'s were on hand to accept the championship trophy for the second consecutive year. In the world of table tennis Ki Chul Chang dazzled all opposition into a state of passivity with his slam-band tactics.

The Phi Sigs tugged and the Sig Taus and Muckers slid into a waterfilled moat to provide P.S.E. with the tug-of-war crown. It appeared that Phi Sigma Epsilon was well on its way to another All-School Intramural trophy.

The cross-country turkey run climaxed the fall outdoor activities as freshman Floyd Waddle became the possessor of the first prize turkey. The remaining five runners had to be content with a live goose, duck, chicken, pigeon, and sparrow, respectively.

Badminton singles served to inaugurate indoor competition and was followed by volleyball. An unheralded faculty team surprisingly enough outspiked all comers to begin reign as new volleyball champs.

A record number of team entries demonstrated that basketball was far and away the most popular of all intramural sports. The basketball free-throw tourney and indoor tennis each proved appealing, drawing numerous contestants.

With the advent of spring, the doors of Pershing Building burst under the strain of intramural zealots seeking the freshness of outdoors. Softball diamonds were soon seen to be flooded with an influx of these enthusiasts while interest in track was nearly as great. On the eventful day of the track and field meet, it was no problem separating the frosh from the upperclassmen. These brew-sampling, once-a-year-athletes left much to be desired in the world of track and field.

Ralph Pink, the man behind the KSTC intramural system, has in two years doubled the now intensive and extensive program. In an era stressing the need for physical fitness, Coach Pink deserves credit for "doing his part."



Cross-country turkey run victor, Floyd Waddle, crosses finish line, first.



The effects of a strenuous college life are evident in these supine Phi Sigs, pooped after a victorious pull.



Larry Tate is about to lose his flag.

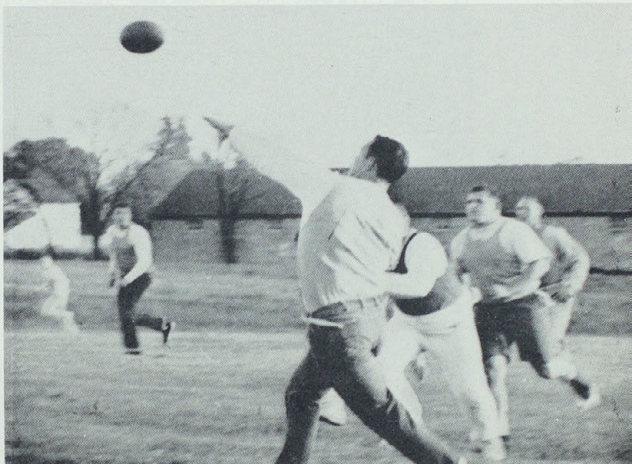

H.A. Walmsley zeroes in on the intended receiver, Bob Stumpf.

Who said basketball was a non-contact sport?



STUDENTS
GET YOUR
**STUDENT DISCOUNT
CARDS
NOW**
AND ATTEND THE THEATRE AT
THE JUNIOR ADMISSION PRICE
SAVE! SAVE! SAVE!
EXTRA BONUS
ONE FREE EMPTY WALLET TICKET
GIVEN WITH EACH DISCOUNT CARD

AUDITORIUM
ERECTED 1958
DR. WALTER H. RYLE
President of the College
BOARD OF REGENTS
R. M. MARR, President
WILLIAM A. BAGLEY, Vice-Pres.
EDWARD E. SWAIN, Secy.
W. A. CABLE
HERBERT I. SEARS
J. ANDY ZENGE, JR.
HUBERT WHEELER
Commissioner of Education
PEARCE AND PEARCE INC.
ARCHITECTS AND ENGINEERS
J. E. DUNN, CONSTRUCTION CO.
CONTRACTOR



GREEKS



F



C



H



O



OFFICERS—ROW ONE: Mrs. Wimp, Sponsor; Suzanne Green, Pres.; Martha Cokerham, Vice Pres. ROW TWO: Karen Taylor, Chaplain; Sandra Barnett, Sec.; Luzonne Darr, Mem. Dir.; Hylah Wilson, Treas.

Action and Aid are Alpha attributes

PLEDGES—ROW ONE: Mary Spruytte, Treas.; Rita Kozlar, Sec.; Lonna Hendren, Pres.; Elaine Cunningham, Vice Pres.; Sunny Laird. ROW TWO: Margaret Jo Van Zee, Ellen Sue McIntyre, Janel Herron, Nancy Goodding, Alma Anderson, Beth Fisher. ROW THREE: Donna Archer, Sandra Hays, Judy Neal, Cindy Harper. ROW FOUR: Kathryn Kinsella, Kathleen Thorson, Susie Hanna, Mary Roberts.

Poise, purpose, and personality characterized the twenty pledges whom Alpha Sigma Alpha welcomed into its group following two rush parties: "Alpha traz" and "Teahouse of the Alpha Moon."

Ability in leadership was shown by Hylah Wilson who was president of Blanton and Nason Dormitory Council. Marilyn Lawson presided over the PEM Club and Barbara Freise was president of the K-Dettes.

As proof of their athletic skill, Alphas proudly possess the Women's Sports Trophy. At games, Mary Ellen Graves and Sharon Simmons were able cheerleaders; Lonna Hendren headed the WAA.

Social functions added balance to the sorority's activities. The pledges entertained the actives with a party, "Wonderland by Night." The Annual Sweetheart Dance, Mother's Day Tea, and the Breakfast Dance were all successfully staged.

No group has far-reaching influence without serving others; therefore, the Alphas helped at the Mentally Retarded School in Kirksville and gave the children a Christmas party.

Many Alphas added to sorority laurels. Karen Klinginsmith was elected Homecoming Queen attendant and Lou Jones, Echo Queen candidate. Because of their many campus activities, Mary Ellen Graves, Suzanne Green, and Hylah Wilson were chosen to be listed in Who's Who. Karen Klinginsmith served as treasurer of the Student Council.

This spring, Alpha Beta chapter welcomed the official visit of a representative from the national council of the sorority. As a result of plans made at a Tri-State Day at Warrensburg, Kirksville Alphas are looking forward to another year with an even more united and expanded program.



Alpha Sigma Alpha



Peggy Angerer



June Beltzer



Nancy Bryant



Carolyn Carr



Sandra Collins



Patsy Duffey



Linda Durham



Pat Ellis



Suzanne Foulkes



Barbara Freise



Mary Ellen Graves



Linda Griep



Nancy Harding



Lou Jones



Karen Klinginsmith



Lucy Lair



Linda Lantz



Marilyn Lawson



Marilyn Mayes



Sue Mayes



Kathy Moyles



Ellen Kaye Murphy



Carol Myers



Janice Peterson



Sharon Randall



Karen Richards



Phyllis Slinkard



Dorothy Tharp



Judy Tharp



Barbara Tomek



Joyce Wilson



Phyllis Young



OFFICERS—ROW ONE: Sally Galbraith, Rec. Sec.; Donna Dawkins, Pres.; Dr. Ruth Towne, Sponsor. ROW TWO: Dorie Roberts, Vice Pres.; Jo D. Randall, Cor. Sec.; Rosemary Ripple, Second Vice Pres.; Marilyn Johnson, Treas.

Temporarily cherishing the gleaming "silver chalice," Delta Zeta's worked hard to keep up their grade average so that the President's Scholarship Cup would become their permanent possession. To do this the sorority must win the cup for three consecutive years; they have received the honor the last two years.

Beginning in the fall, the Deltas swung into a year full of activities. Two rush parties led to a successful rush season with the sorority filling its quota of twenty girls. The rushees were first greeted by the barker of the carnival to open the "DZ Carnival." Sideshows, clowns, popcorn and lemonade were all part of the evening's festivities. "Geisha" girls and a bubbling fountain set the mood for the second rush party. "The Delta Zeta Teahouse."

For every honor there's a Delt, and this year was certainly no exception. Delta Zeta candidate, Sandy Ables, was crowned Homecoming Queen of 1960, and Myra Morris was selected by the junior class as their candidate for Echo Queen. The sorority was also represented in Who's Who by their president, Donna Dawkins. Kay Daugherty was elected senior class secretary in the fall, and Sandy Ables and Barb Anderson were chosen as cheerleaders.

The sorority took on two new philanthropic projects this year. Many of the girls visit with the patients at one of the Kirksville nursing homes, and others help a local girl-scout troop.

Service, scholarship and activities are all a part of Delta Zeta, the largest sorority in the National Panhellenic Conference.

DZ's harmonize Royalty and Service



PLEDGES—ROW ONE: Mary Ann Cramblit, Sharon Adams, Brianne Ballantyne, Vice Pres.; Dianne Detwiler, Sec.; Fern Runge, Pres.; Jerry Johnson, Treas.; Joan Davis. ROW TWO: Mary Kay Anderson, Patsy Mullenix, Doris Durk, Karen Crumpacker, Susan Alwin, Judith Lowther. ROW THREE: Diana Davis, Carolyn Huff, Connie Pinion, Jan Broker, Melva Wolf, LaNora Sawyer.

Delta Zeta



dy Ables Karen Alberti Barb Anderson Sally Andrews Marcia Berryman Karen Cafer Linda Cochran



Sondra Cool Kay Daugherty Janet Davidson Sandy Dixon Joyce Fishback Betty Garton



Fritzie Gottschalk Angela Gross Sandy Grotjan Ina Hibler Dottie Jackson Norma Laubscher



Judy Lauser Sue Mason Molly McGrew Kay Mekemson Emilie Modra Myra Morris



Sally Jo Roberts Jane Romjue Betty Ronchetto Maurie Saffarrans Ruth Shoemeyer Sue Shuck



Sue Slowensky Eunice Smith Kay Trobough Sherry Twitchell Marilyn Vetter Joyce Walton

Sigma Kappas are around the world



ROW ONE: Virginia Roberson, Carla Cunningham, Treas.; Janice Sinclair, Sec.; Karen Van Meter, Vice Pres.; Billie Queen, Pres.
ROW TWO: Marcella Slater, Pat Slater, Jean Pettigrew, Linda Crose, Joan Wilsey.

Hobos sauntering down the sidewalk was not an indication of a sudden urge to hit the road-tramp style. These girls were merely dressed for "Hobo Haven." The national president, Mrs. Robert Lingle, was present as a guest speaker at this first rush party in fall quarter.

Rushees were treated to a trip "Around the World with Sigma Kappa" at the home of Mrs. Ivan Miller. A total of eighteen girls pledged Delta Theta chapter after formal rush and a Beatnik party held during open rush.

"Whoopee! All that hard work was worth it," was the happy reaction of Sigma Kappas and Alpha Kappa Lambdas when their float was judged second in the beauty division.

During the Christmas holidays, the girls, brimming with Christmas cheer and enthusiasm, visited

guests. Familiar Christmas songs floated through the air as the group caroled the campus. Climaxing a fulfilling season was a dinner given by the Sigma Kappa alumnae at Elaine's Dining Room.

Crepe paper and glitter flew through nimble fingers as preparations were made for the traditional spring formal.

Several girls shone on the list of campus notables. Pat Mitch, president of the sorority, was selected as a member of Who's Who Among Students in American Colleges and Universities. Janell Turner and Bibet Weber were elected junior and senior representatives, respectively, to the Student Council. Carolyn Cochran was elected secretary-treasurer of the sophomore class and represented the Sigma Kappa sorority as a Homecoming queen attendant.

Sigma Kappa



ROW ONE: Sandra Zacharias, Rec. Sec.; Janell Turner, Vice Pres.; Pat Mitch, Pres.; Bibet Weber, 2nd Vice Pres. ROW TWO: Nadine Newell, Cor. Sec.; Carolyn Cochran, Treas.



Mary Atkinson



Donna Black



Carolyn Cochran



Sharon DePuy



Martha Fetterer

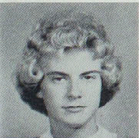

Emily Lowe



Eleanor McCartney



Pat Mitch



Judy Mitchell



Nadine Newell



Jane Stolte



Janell Turner



Bibet Weber



Janyce Worrell



Sandra Zacharias 107



OFFICERS—ROW ONE: Sandra Giachino, Treas.; Jane Lawing, Pres.; Marthlu Bledsoe, Vice Pres. ROW TWO: Bernice Adams, Rec. Sec.; Kaye Cragg Rose, Keeper of Grades; Judy Woods, Cor. Sec.

"This year will be the best ever," was the solemn promise made by the members of Sigma Sigma Sigma. True to this pledge the girls successfully presented "Sigma in Vogue." From this sophisticated atmosphere created by French fashions the guests were whisked to an Italian sidewalk cafe complete with a violin virtuoso and pizza pies. Thirty-three girls pledged Mu chapter.

Who could forget Homecoming and Huckleberry Hound as he nodded from the float to the familiar phrase "Yogi made boo boo!" Santa appeared at the Christmas party, and giant candy bars were sold in order to make money for the Sheryl Fullerton Grim Memorial Scholarship Fund.

Founders' Day was commemorated with a spring banquet and Margaret Dixon, national president, visited the campus. The annual dance, entitled, "la Fantaise Viollette," set the scene in France complete with French pastry and line dancers.

Outstanding Sigmas on campus is the rule. Linda Bartlett and Judy Woods were Echo Queen candidates. Bernice Adams reigned as Homecoming Queen attendant. Included in Who's Who were Sherry Sowers, Marthlu Bledsoe, Jane Lawing, and Bernice Adams.

Connie Loughridge and Linda Bartlett were junior and freshman class officers respectively. Student Council members were Sandra Giachino, Kitty Lundhoy, and Kay Hutchinson. Kitty Lundhoy and Linda Bartlett led the team as cheerleaders, and Marthlu Bledsoe edited the 1960-61 Echo.

Sigmas Support Scholarship and Sports



PLEDGES—ROW ONE: Carol Crnic, Donna Matthews, Pres.; Vicki Gottman, Mary Ann Murphy, Treas.; Sharon Larason, Barbara De-Nike. ROW TWO: Diana Gay, Karen Snyder, Linda Bartlett, Marcella Manning, Gail Huenemann, Barbara Caldwell, Sherry Ping, Elaine Perry. ROW THREE: Linda Stone, Sara Martin, Jo Ann Weekley, Nancy Stoops, Judy Baker, Sally Bybee. ROW FOUR: Janet Ewing, Brenda Wetter, Judy Curtis, Bev Peterson, Margaret Snyder, Virginia Saltzman, Pat Christy. NOT PICTURED: Carol Schneider, Etta Sue Drew, Karen Forquer.

Sigma Sigma Sigma

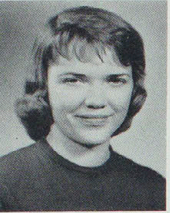

Carol Aeschliman



Becky Bigsby



Dixie Bittiker



Che Che Brown



Joan Burt

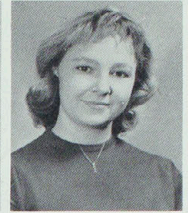

Janet Clark



Charlotte Guthrie



Beverly Hatcher



Kay Hutchinson



Pat LaBrier



Connie Loughridge

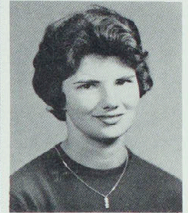

Kitty Lundhoy



Kay O'Donley



Linda Phillips



Jonean Ratliff



Graceann Ruffino



Sherry Sowers



Dee Ann Stine



Jeanne Truitt



Janet Turner



Judy Wheeler

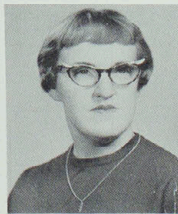

Nancy Wolfe



Whoops . . . somebody dropped her gum in the popcorn balls.



Alphas add to Oriental atmosphere with gala attire.

Greeks add variety to fall activities



AKL's look on with pride at the trophies presented to them at the University dance.

The rushees arrival is announced by the sounding of the gong.





ROW ONE: Pat Mitch, Vice Pres.; Mrs. Ruth Beal, Sponsor; Donna Dawkins, Pres.; Suzanne Green, Sec.; Jane Lawing, Treas.
 ROW TWO: Sharon DePuy, Janell Turner, June Beltzer, Martha Cokerham, Ina Kay Hibler, Judy Wheeler, Connie Loughridge, Karen Alberti.

Panhellenic builds scholarship fund

The chaos heard in Baldwin was merely that made by students stampeding to buy theater tickets from Panhellenic Council members. All proceeds from the sale went for a scholarship fund.

The Interfraternity and Panhellenic Councils organized Greek week and assisted with receptions, Freshmen Orientation, Parent's Day and Senior Day.

Members of all four sororities on campus attended the spring Panhellenic Banquet where new officers were installed, and the scholarship cup was awarded to the sorority with the highest grade average.

I.F.C. keeps alive fraternity ideals

Possessing the olive branch for the Greek men of the campus, the Interfraternity Council settles any disagreements that arise between the fraternities and sets the dates for their rush events.

During Greek Week in the fall, the Council, in cooperation with Panhellenic, sponsors an all school dance and an assembly. The council also gives a banquet each spring, at which the fraternity with the highest honor-point ratio is awarded the coveted President's Scholarship Cup.

ROW ONE: Richard FitzHenry, Calvin Berry, Vice Pres.; Gale McDonald, Pres.; Terry Lantz, Sec. Treas.; Dr. Kohlenberg, Sponsor.
 ROW TWO: Harry Smith, Edwin Olson, Bob Stumpf, Otis Baker, Jim Henry.



AKL's gain credit for scholastic achievement

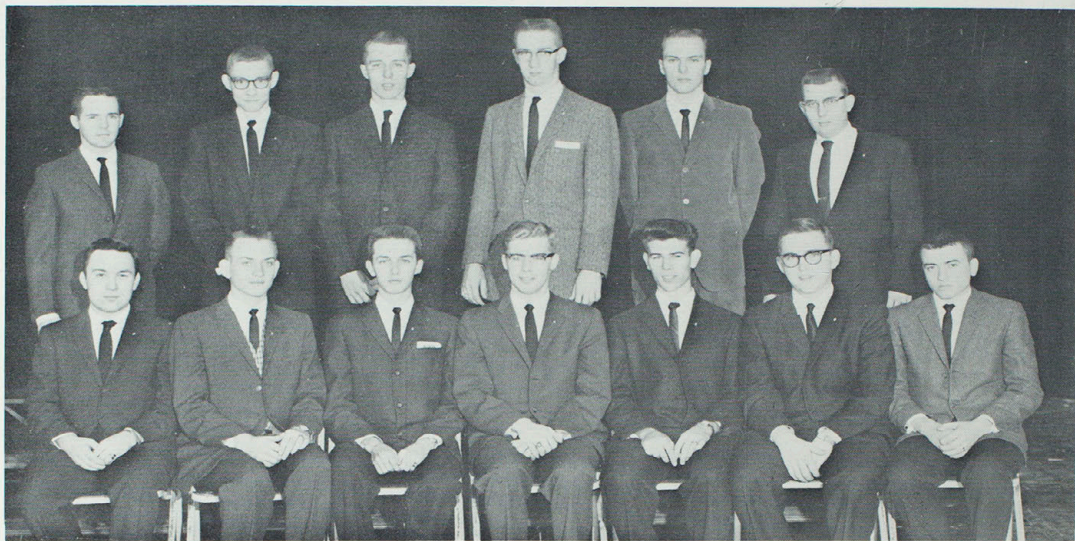

PLEDGES—ROW ONE: Jim Killion, Thomas Wolf, Sec.; David Engle, Vice Pres.; Robert Brunnenmeyer, Pres.; Duane Bachmann, Treas.; Theron Shaw, Dwight Hart. ROW TWO: Wayne Brassfield, Robert Lohrman, Don Taylor, Don Rupp, David Hall, Robert Beilstein.

The gleaming trophy high on the mantel of the Alpha Kappa Lambda house represents the seventh year of outstanding scholarship for these college "brains."

With colors flying, the members of the fraternity went all out for a successful rush season. Supplies arrived from "Playboy" magazine to set the scene for the first smoker. Entertainment was supplied by Colin Skinner, an honorary member, and Tom Perry, an alumnus.

Many eager rushees attended the annual "Univerity Rush Dance" for an evening of fun and frolic. During the intermission, trophies were presented to the outstanding active, Roger York; the most loyal member, Harry Smith; and the member with the highest scholarship, Gale McDonald.

The members had a chore of housekeeping as they redecorated the fraternity house from top to bottom. This, the first chapter-owned house on this

campus, took on a new appearance with the addition of new curtains, fresh paint, and modern furniture.

High flying Alpha Kappa Lambdas are always on the go. The annual formal was presented in the spring. House parties, informal get-togethers and the rush functions rounded out the social activities. Campus-wide, the members participated in the student council elections, Greek Week activities, Homecoming, and intramural contests.

Among its outstanding members are Roger York and Gale McDonald who represent the fraternity in Who's Who.

Founded at the University of California in 1915, AKL holds the distinction of being the only fraternity founded on the west coast, its growth being to the east. AKL has 19 active chapters and five colonies across the country as well as a number of alumni chapters.

Alpha Kappa Lambda



OFFICERS—ROW ONE: John Williams, Rec. Sec.; Gale McDonald, Pres.; Edwin Olson, Treas. ROW TWO: Harry Smith, Vice Pres.; Gene Probasco, Sgt. at Arms; Dr. Rosebery, Sponsor; John Thomas, Chaplain; Paul Purcell, Cor. Sec.



Gary Allard Bob Brightwell Larry Crim George Giltner Marvin Grieve Stacey Howell Tom Hoyt



Bob Jones Gale McDonald Gary McDonald Karlos McClure Larry Michael Edwin Olson Gene Probasco



Paul Purcell Fred Roensch Harry Smith John Thomas Russell Wells John Williams Roger York



OFFICERS—ROW ONE: Otis Baker, Treas.; Calvin Berrey, Pres.; Larry Frazier, Vice Pres.; Bob Stumpf, Rec. Sec.; H. A. Walmsley, Sgt. at Arms. ROW TWO: Wayne O'Neal, Ath. Dir.; Paul Miller, Cor. Sec.; Denny Wigal, Alumni Sec.

Phi Sigs emphasize both brain and brawn

Phi Sigma Epsilon began preparations for Homecoming after a successful Open House. Weary hours produced papier-mache hands, dark-ringed eyes, and, triumphantly enough, a second place float in the spirit division.

Twelve burly Phi Sigs flexed their muscles and proceeded to pull all comers through muck and slime en route to the tug-of-war championship. Meanwhile, the Old Masters captured a second place finish in their fleet-ball league while two Phi Sig entries in basketball captured their respective leagues, serving notice that the defending All-School Intramural Champs were on the move again.

The Honorable Fred Schwengel, Gamma Alumnus, served as guest speaker at the annual rush smoker. Further rush activities included "La Apache," traditional rush dance, and a swingin' band which helped set the atmosphere of the lower French quarter. On the day of decision, Phi Sigma Epsilon emerged with 38 pledges.

The supply of midnight oil was always near empty at 503 South Davis as the fun-loving Phi Sigs took time out from parties and activities to post a very respectable 1.57 accumulative honor-point ratio for fall quarter.

In the BMOC department, class presidents included Jim Blacklock and Ben Averbuch of the senior and junior classes respectively, while Jack Ward was junior class councilman. Who's Who selections were Calvin Berrey, Jim Blacklock, and Wayne O'Neal.

Blacklock, football co-captain, was also an all-conference choice, with Wayne O'Neal and Daryl Danner second team picks.

Jerry Herrin was elected Historical Society prexy and Denny Wigal was Sports Editor of the Echo.

PLEDGES—ROW ONE: David Titus, Bob Gibbs, Bill Brendel, Jerry Wilson, Ed Schlieff, Joe Glaser, Bill Tuzik, Darryl Hayes, Doug Timm. ROW TWO: Gene Packwood, Ed Martens, Jim Musick, Roger Spradley, Mike Cheval, Harry Butler, Wayne Richardson, Gary Stutzman, Anthony Jones. ROW THREE: Kent Bennett, Dal Jones, Don Oelklaus, Joe Pawlowicz, Ron Hulse, Sibert Hill, Pete Dully, Mike Works. NOT PICTURED: Dick Schutze, Dick Pollitt.

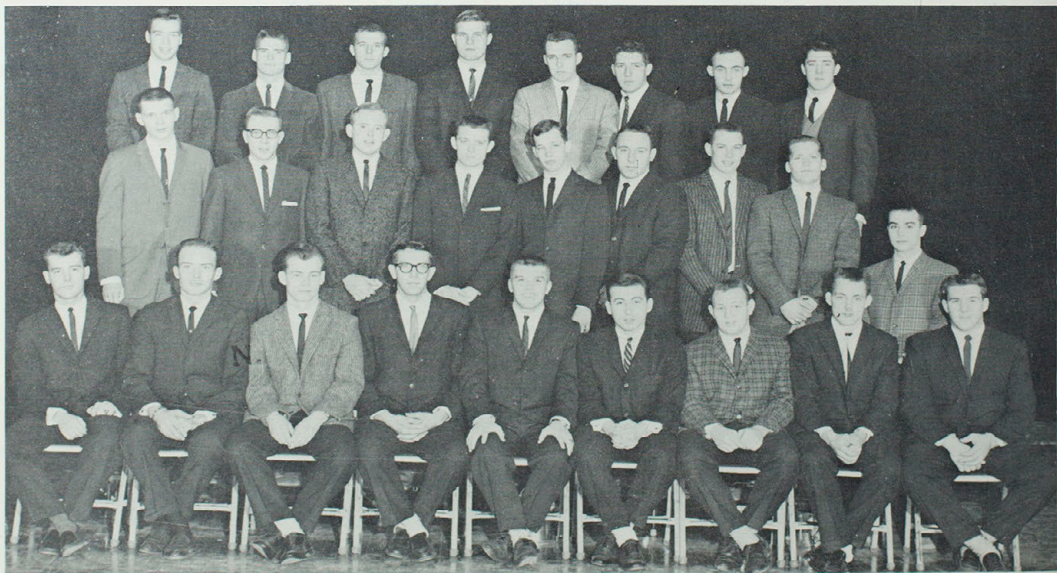

Phi Sigma Epsilon

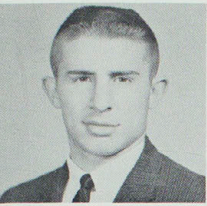

Ben Averbuch

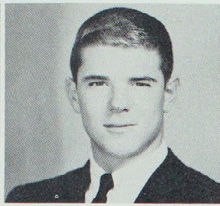

Bob Barklage

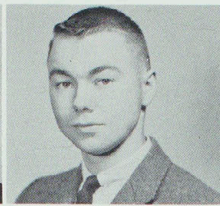

Barry Benson

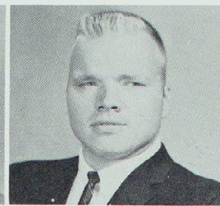

James Blacklock

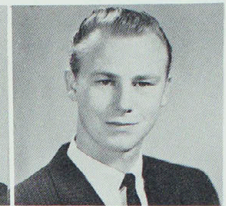

Eugene Brendel



Dennis Buhr

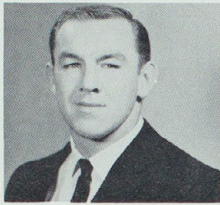

Daryl Donner



Dale Davis

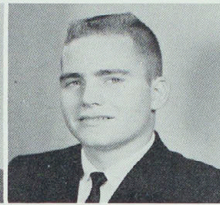

Gary Grannis

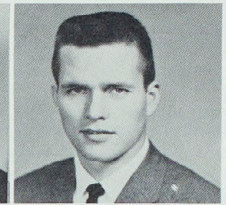

Jerry Henderson

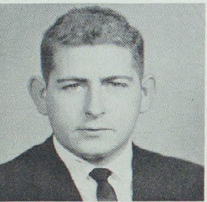

Jerry Herrin

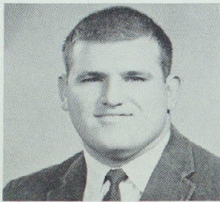

Bob Hess

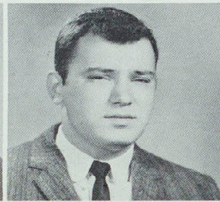

Nick Katsaras



Gerard LeDoux

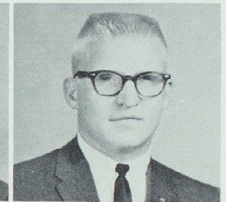

Don Lee



Mike McGinty



Danny Morawitz



Roger Soderman

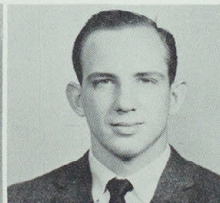

Tom Sommerkamp

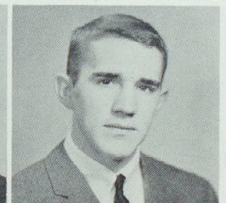

Earl Swank

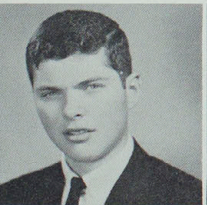

Jim Wall



Jack Ward

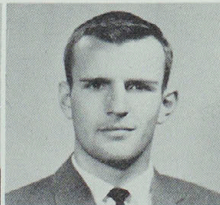

Bryan Waterman

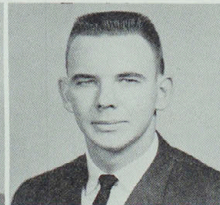

Dick Webb

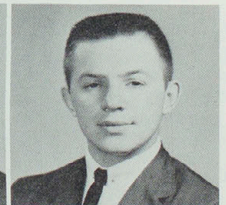

Bill Weber

Phi Sigs promote campus spirit



Phi Sigs use hard work and beautiful girls to roll up a second place float.

Even house clean-up evokes a smile from these tidy mixed-up pledges.



Everybody's here, where's the party cheer?

"Bring on the turkey!!" is sounded throughout the Phi Sig house on Thanksgiving Day.

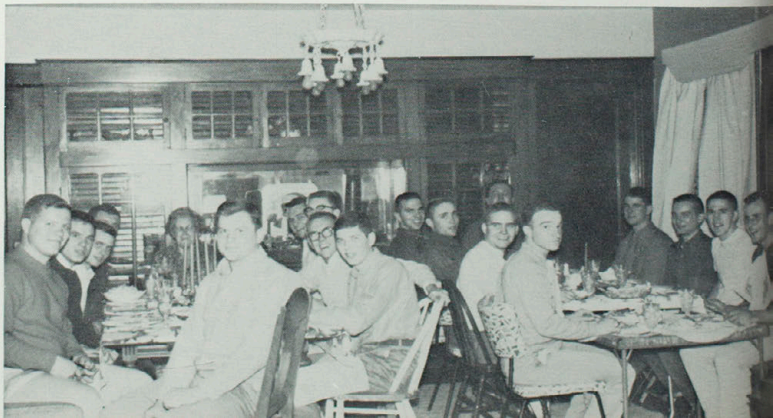



Taus contribute to community and college

This Tau team attempts to trot for the turkey.

m, Jingles, and Mae, after contemplating the day's activities, decide to meet the gang at B. . . . !"

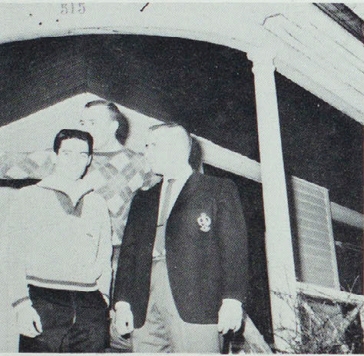

ry Reece singing "Ci-gar-eets, and whiskey, and wild, wild women," will drive you insane.

Again the Taus contributed to the community by giving to the Blood-Mobile Program, making the donors feel anemic but happy.

"Pancakes and more pancakes, all we could see were pancakes," thought the pledges at their annual fund raising day for the Angus T. Memorial Scholarship fund.

Climaxing the winter quarter, the brothers celebrated their house-mother's 80th birthday with a dinner plus a delicious three-layer cake. With the year drawing to a close the feeling is: "job well done."

First prize! Congratulations, Bernie; now you can shave and give the girls a break.

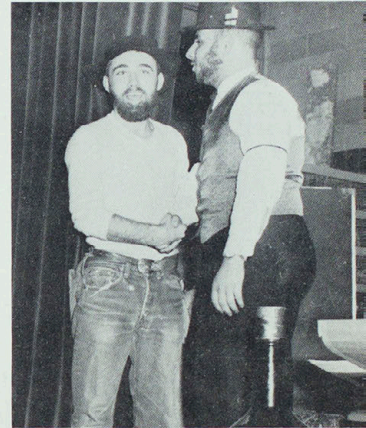

Beta was honored this year by a visit from their National President, Ollin Drennen, from the University of Wisconsin, who praised the chapter for its contribution to campus leadership.

Active in promoting a Student Union was Gerry Campbell, student council president. Other outstanding Beta's were Wayne Mosher, Francis Sporer, and Jim Soderstrom, presidents of A.P.O., Blue Key, and sophomore class, respectively.

Members elected to Who's Who were Terry Lantz, Gerry Campbell, Wayne Mosher, Francis Sporer, Earl Turner, Wayne McIntire, Brandt Crocker, and Gary Hendren. Jerry Noble served as business manager, Larry Wickless as assistant manager, and Steve Rinaberger as assistant editor, of the Echo.

In December the annual 49'ers was a howling success as a final function for rush season. Bernie Buckman came out wearing the winning beard.

Events of the year which the Taus will never forget are Homecoming, the blast at Maryville, spring election parties and spring trips to the lake.

The traditional spring formal climaxed the year's activities as the Tau's proudly crowned their White Rose Queen.



OFFICERS—ROW ONE: John Jepson, Cor. Sec.; Jim Henry, Vice Pres.; Terry Lantz, Pres.; Keith Peck, Rec. Sec.; Jerry Noble, Treas. ROW TWO: Francis Sporer, Historian; Louis Byers, Chaplain; Don Miller, Sgt. at Arms.

National President praises Beta's campus record

PLEDGES—ROW ONE: Bob Vickerman, Don Leath, Vice Pres.; Barry Bloom, Tom Horace, Bryant Tate, Larry Hughes, Pres.; Tom Johnson, Dick Roedder, Gene Hertler. ROW TWO: Pete Sireno, George Bailey, Rick Beaman, Dean Eitel, Bill Lewis, Tony Aini, M. L. Steinmetz, Wayne Musholt, Jim Priebe, Lanny Morley. ROW THREE: Larry Rhoads, Kenny Quinn, Dale Rankin, Matt Sweeney, Bill McDonald, David Filkins, Ed Smith, Sec. Treas.; Ed Brown, Gene Brenizer.

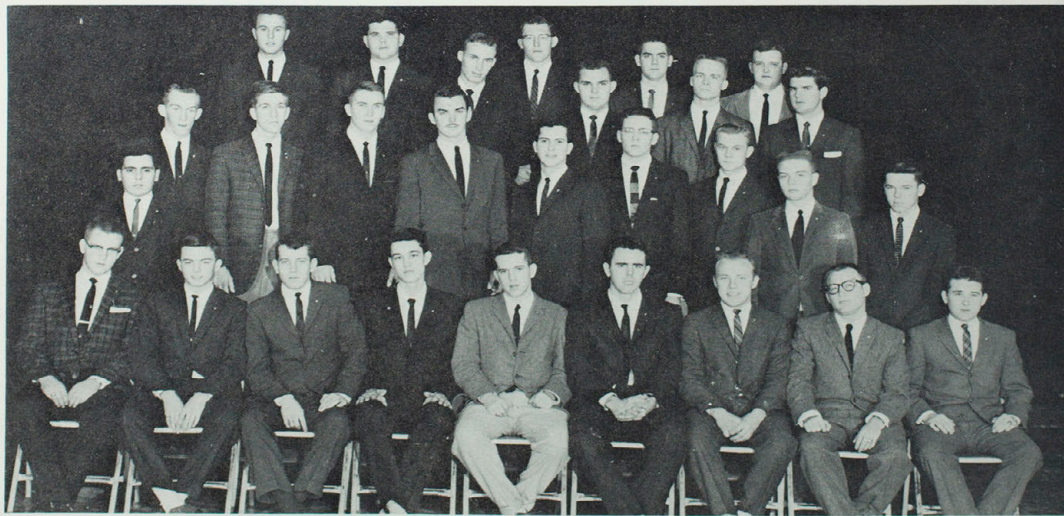

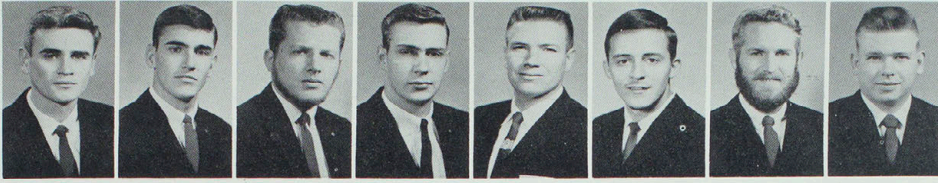

Jack Barnes Larry Beaver Larry Bollman Glen Boos Lawrence Banderer Al Bowles Jerry Brooks Pete Browder

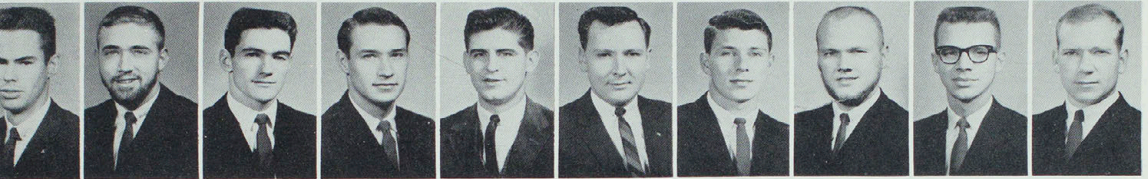

ly Brown Bernie Buckman Gerry Campbell Brandt Crocker Larry Dinsmore Richard FitzHenry Ron Griep Don Grim Roger Hanson Jim Hays

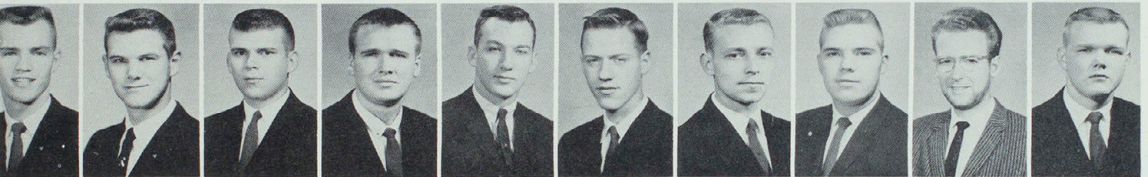

ly Hendren John Heyer Jerry Hitt Joe Kelly Marvin Ledbetter Don McAnulty Jan McDonald Max McGowan Wayne McIntire Bill McRobert

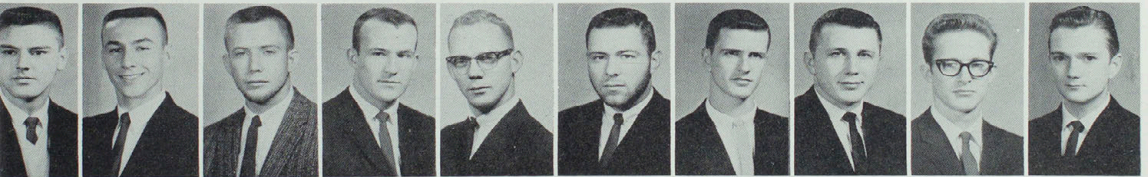

ck Mahon Bob Mason Richard Morris Wayne Mosher Lyle Newkirk Elvin Noel George Parker LaVern Peterson Ken Ralls Jack Ranney

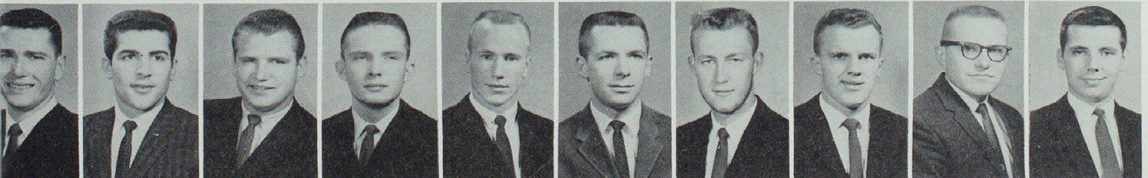

Rinaberger John Ronchetto Gene Schneider Jim Soderstrom Larry Tate Earl Turner Carroll Waganer Larry Wickless Vern Wolfmeyer Dale Woodward



Students



ECHO

Governing dorm life and the graduate class are able leaders



Adjusting students to dorm life is the task of the Grim Hall House Council, composed of Cheryl Allensworth, Pres.; Donna Cannon, Treas.; Hazel Elliott, House Mother; Vicki Gottman, Vice-Pres.; and Carolyn Sultzman, Sec.

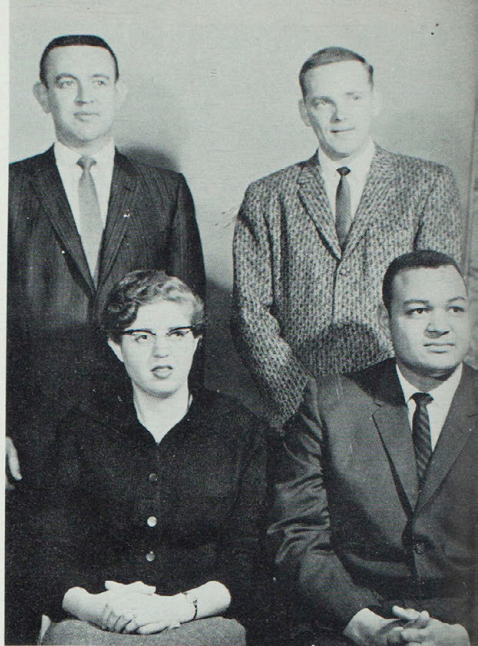

Sedate graduate class leaders are Samira Jadon, Council woman; Arthur Carter, Pres.; Donald Bowling, Councilman; and Ken Serfass, Vice-Pres.

Peace and Quiet within Brewer Hall comes under the jurisdiction of Mr. and Mrs. Clarence Williams.

Helping students with dormitory life in the largest dorm on Campus, the Blanton-Nason House Council keeps busy. Members of the Council are Ellen Kaye Murphy, Treas.; Hylah Wilson, Pres.; Lila Cragg, Nason House Mother; Janice Peterson, Vice-Pres.; Rosemary Ripple, Sec.; and Mrs. Maurine Ryle, Blanton House Mother who is not pictured.

KAJSA ARWIDSSON, Sweden
 BILL ALLEN, Kirksville
 NUGISH BALSARA, Bombay, India
 JERRY BAKER, Hurdland
 PATRICIA BOWDEN, Hannibal
 DONALD G. BOWLING, Farmington
 JANE BYRD, Matthews
 ART CARTER, Rolla
 JACK DIXON, LaPlata
 RONALD DODSWORTH, Kirksville
 DONNA DOTY, Baring
 TERRY FINKEL, Kirksville
 DON FLANAGAN, St. Louis
 SONJA HAGLUND, Stockholm, Sweden
 ANDREW HENDERSON, Kansas City, Kansas
 DORIS HICKMAN, Leonard
 KATTY IRANI, Bombay, India
 SAMIRA JADON, Israel
 ELWIN KENDALL, Brunswick
 CHIZUKO KRIJOURA, Kgoto, Japan
 MARVIN LOSEY, Kahoka
 DWIGHT MILLER, Keosauqua, Iowa
 JIM MARGUARDT, Greentop
 ROBERT MASON, Edina
 NADINE NEWELL, Eddyville, Iowa
 ED POLOVICH, Novinger
 MIRYAN REID, Cordoba, Argentina
 GLENN RIGDON, Greentop
 JIM SCANLAN, St. Louis
 RAAM SEWAK, Nasalo Ba, Fiji
 PARVAHEH SHEGHAFI, Greece
 FRANK A. SMITH, Kirksville
 GENE SPORER, Marceline
 BERYL THURMAN, Elmer
 JAMES VAIL, Kirksville

Graduates

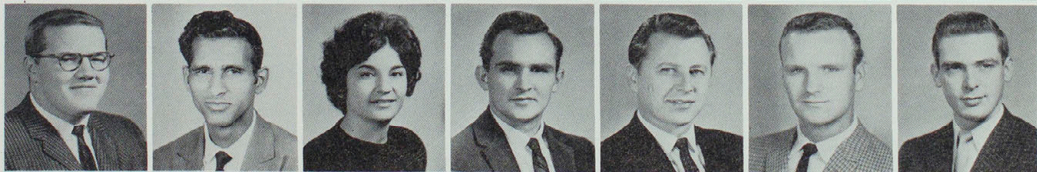
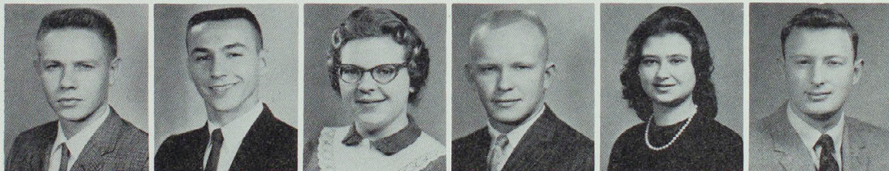
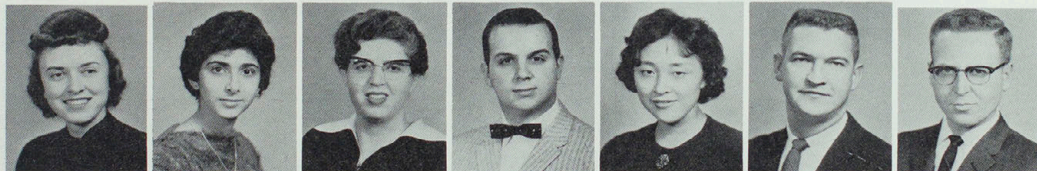
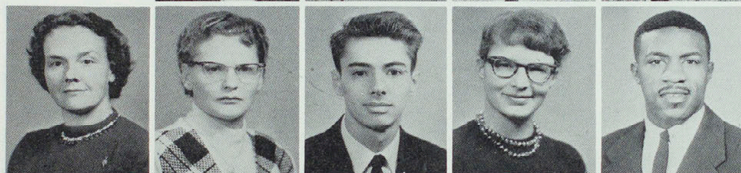
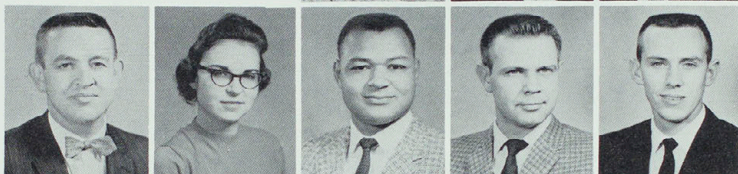
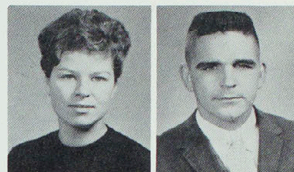



Tea time for hosts and hostess at the tea and coffee hour given by the senior class. Presiding officers are President, Jim Blacklock; Vice-Pres., Francis Sporer; Councilwoman, Bibet Webber; and Councilman, Lavern Peterson.

Senior Class



I think that I shall never see a poem
as lovely as a white birch tree
on the MSTC campus.

1960-1961

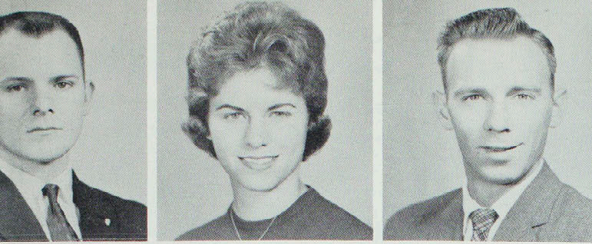

ALBERT WARREN ABNEY
Hull, Illinois
Physical Education
B.S.U.; College Players; Young Democrats
BERNICE C. ADAMS
Mexico
Elementary Education
Ass'n. for Childhood Ed., Vice-Pres.; Cardinal
Key; Sigma Sigma Sigma, Sec.; S.N.E.A.;
Who's Who; Student Social Committee
KENNETH AGEE
LaBelle

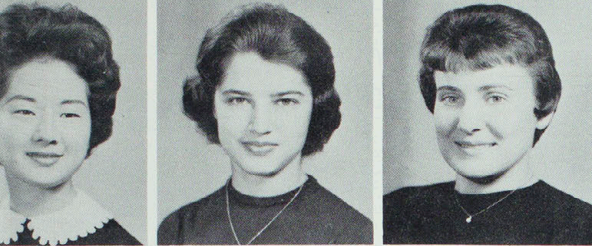

JOYCE AKAGI
Kaunakani, Kauai, Hawaii
KAREN ALBERTI
Moberly
Business Education
Cardinal Key; Delta Zeta; Panhellenic Coun-
cil; S.N.E.A.
BONNIE JEWELL ALDERSON
Middletown
Business Education
B.S.U.; Pi Omega Pi; S.N.E.A.

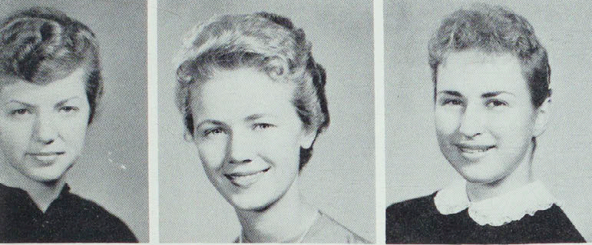

CHERYL ALLENSWORTH
Hannibal
MARY ANDERSON
Louisiana
MARY PAGE ATKINSON
Quincy, Illinois
Physical Education
Sigma Kappa; Wesley Foundation

JANICE AULD
Centerville, Iowa
DALE BAGLEY
Kirksville
ART BAKER
Keokuk, Iowa

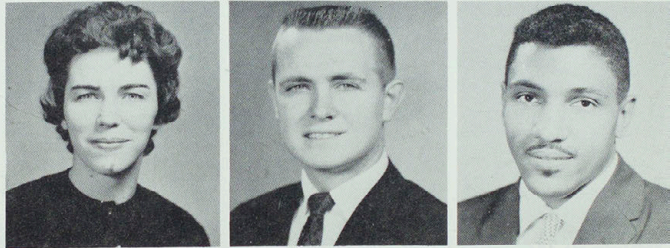

OTIS GEORGE BAKER
Eldon, Iowa
Business Education
Alpha Phi Sigma; Blue Key; Interfraternity
Council; Phi Sigma Epsilon, Treas.; Pi Omega
Pi, Pres.; S.N.E.A.; Romance Language Club;
Student Mentor
CHARLES BALDWIN
Kirksville
ROBERT BARNHART
Unionville

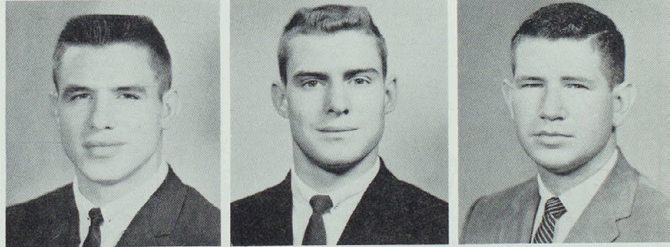

ANTHONY BARULICH
Cresskill, New Jersey
Health and Physical Education
Newman Club; Who's Who; Cross Country;
Track
SHIRLEY BELFORD
Ottumwa, Iowa
NORMA BELL
LaPlata

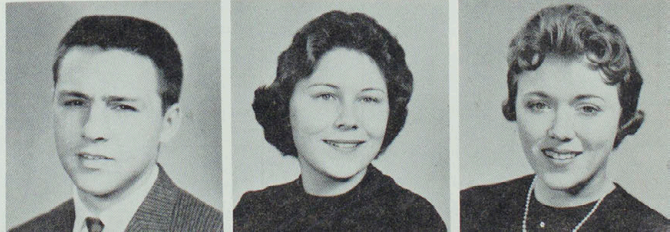

Senior Class

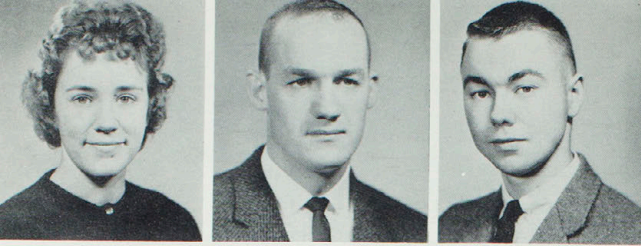

SHARON BELL
Kirksville
RUSSELL EDWARD BENNETT
Ottumwa, Iowa
Physical Education
K-Club, Vice-Pres.; Basketball
BARRY WALKER BENSON
Andover, Massachusetts
Pre-Osteopathy
Phi Sigma Epsilon; Pre-Osteopathic Club

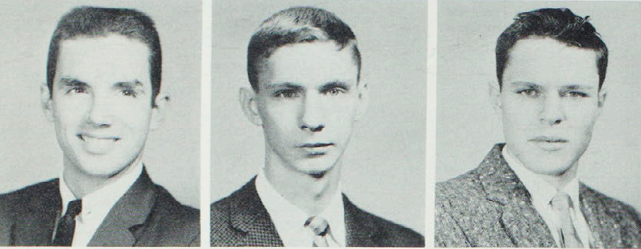

LOUIS CALVIN BERREY
Perry
Business Administration
Interfraternity Council, Vice-Pres.; Phi Sigma
Epsilon, Pres.; Who's Who; Young Democrats
DAVID BERRY
East Prairie
Music Education
WELDON BERRY
Trenton

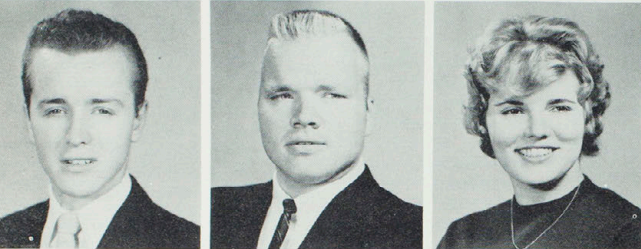

ROBERT TIPTON BIGGS
Arbela
English
College Players; Oral Interpreters; Chorus; S.
N.E.A.; "Shaw Boat"; "An Italian Straw
Hat"; "R.U.R."
JAMES T. BLACKLOCK
Fulton
Physical Education
K-Club, Pres.; Phi Sigma Epsilon; Who's
Who; Senior Class President; Football, Co-
Captain

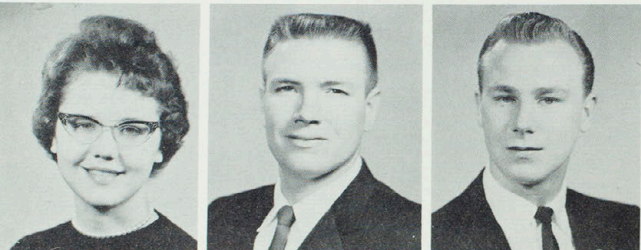

MARTHLU BLEDSOE
Kirksville
Philosophy-History
Alpha Phi Gamma; Cardinal Key; Echo Staff,
Editor; Romance Language Club; Historical
Society; Index Staff; Pi Kappa Delta; Student
Social Committee; Sigma Sigma Sigma, Vice-
Pres.; Who's Who, 1959-60, 1960-61;
Young Democrats

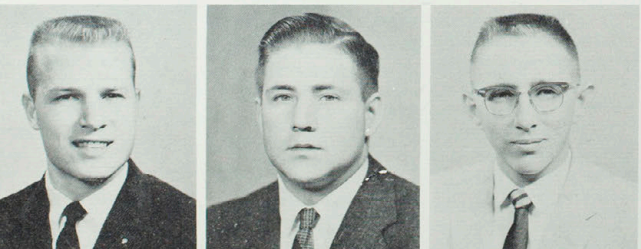

FRANCES LOUISE BLOOM
Keokuk, Iowa
Elementary Education
Ass'n. for Childhood Ed.; S.N.E.A.
LAWRENCE F. BONDERER
Utica
Industrial Education
Blue Key; Industrial Arts Club; International
Club; Newman Club; Sigma Tau Gamma



EUGENE CLEMENT BRENDEL
Bergenfield, New Jersey
Physical Education
Phi Sigma Epsilon

SIDNEY LLOYD BROWN
University City
Recreational Leadership
Alpha Phi Omega; Alpha Phi Sigma; K-Club;
Who's Who; Sigma Chi; Tennis, Captain

ROGER BROWN
Exline, Iowa
DONALD BRYANT
Numa, Iowa

NANCY JEAN BRYANT
Alexandria
Home Economics
Alpha Sigma Alpha; Colhecon Club; K-
Dettes; Kappa Delta Pi

SANDRA ANN BURKE
Kirksville
English
Alpha Phi Sigma; Cardinal Key, Sec.; Kappa
Delta Pi
CLAIBORN EARL BYARS
Clarence
Accounting

1960-1961

DONNIE MARION BYARS

Clarence
Wildlife Conservation
Pre-Osteopathic Club
GERRY CAMPBELL
Monroe City
Accounting
Blue Key, Treas.; College Players; Historical
Society; Newman Club; Sigma Tau Gamma;
Who's Who; Young Democrats; Student
Mentor; Cheerleader, 1959-60; Student
Council President

JOHN CARTER

Centralia
Physical Education

KENNETH CARTER

Centralia
Physical Education

CAROL CHITWOOD

Kirksville
Business Administration

DAVID CLARKE

Louisiana

JULIA CLARKE

Macon
PATRICIA CLIFTON

Hannibal
MARTHA RAE COKERHAM

Hannibal
Physical Education-Business Education
Alpha Sigma Alpha, Vice-Pres.; Panhellenic
Council; Pi Kappa Delta; S.N.E.A.; W.A.A.,
Pres.; P.E.M. Club

LINDA COLTON

Kirksville
Elementary Education
Ass'n. for Childhood Ed.; S.N.E.A.; West-
minster Fellowship; Chorus; Romance Lan-
guage Club

JACK CONLEY

Kirksville
VERNON COOPER

Humphreys

REVA COOK

Seymour, Iowa
KAY CRAWFORD

Atlanta
HOLLIS CRAWFORD

Kirksville

CHARLES CRESS

Kirksville
RAYMOND CROOKS

Kirksville
ROGER WAYNE CROOKS

Worthington
Social Science

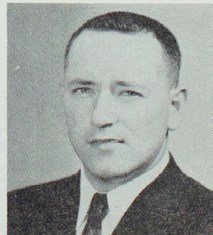
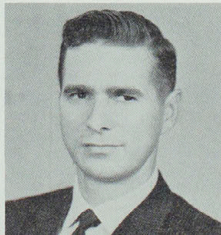
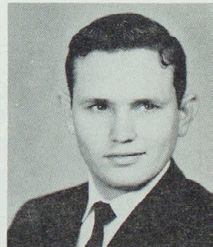
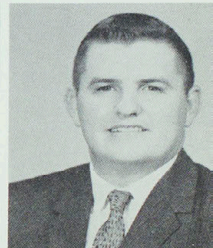
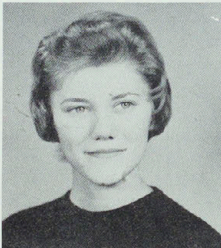
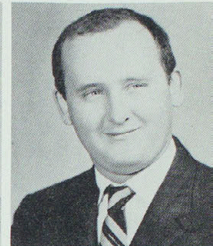
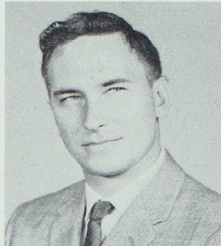
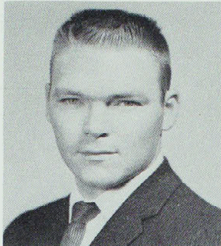
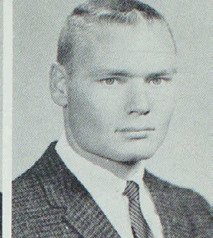
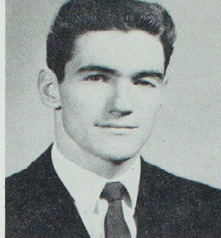

Senior Class

LARRY CROWELL

Centerville, Iowa
LINDA LEE CUERDEN

Nauvoo, Illinois
English
Cardinal Key; College Players, Sec.; Kappa
Delta Pi; Oral Interpreters; S.N.E.A., Treas.,
Vice-Pres.; Student Social Committee; Council
for the Exceptional Child

MABEL ANN CUNNINGHAM
Philadelphia

Business Education
B.S.U.; Kappa Delta Pi; Pi Omega Pi

JANET COY DABNEY

Kirksville
Art Education
Alpha Phi Sigma; Art Club; Echo Staff; Kappa
Delta Pi; Young Republicans

DENNA DALY

Moberly
DARYL DANNER
Macon

LUZONNE MARIE DARR

Memphis
Physical Education
Alpha Sigma Alpha; S.N.E.A.; W.A.A.; Vice-
Pres.; P.E.M. Club

KAY KAROL DAUGHRITY

Cantril, Iowa
Social Science
Disciples Student Fellowship; Historical Society;
S.N.E.A.; Wesley Foundation; W.A.A.;
P.E.M. Club; Young Democrats; Senior Class,
Treas.; Chorus; Delta Zeta

RUFUS DAVIS

St. Louis
Physical Education

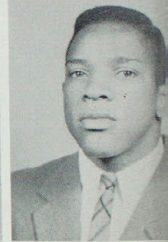
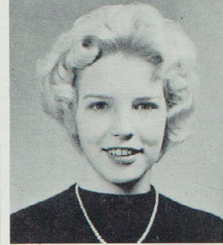

DONNA JEANNE DAWKINS

St. Charles
Business Education
Alpha Phi Sigma; Cardinal Key; Delta Zeta,
Pres.; Pi Omega Pi, Treas.; Who's Who; W.
A.A.; Romance Language Club

ERNEST DEATRICK

Kirksville
SHARON DEPUY
Kirksville
English
Alpha Phi Gamma, Treas.; Alpha Phi Sigma;
Cardinal Key; Index Staff; Panhellenic Council;
Sigma Kappa; S.N.E.A.; Westminster Fellowship



LINDA SUE DIXON

Winfield
Home Economics
Alpha Phi Sigma; Cardinal Key; Colhecon
Club, Vice-Pres.; Kappa Delta Pi; S.N.E.A.;
Wesley Foundation, Sec.

SANDRA LEE DIXON

Kirksville
Physical Education
Delta Zeta; Index Staff; Oral Interpreters;
W.A.A., Treas.; P.E.M. Club; Blanton Hall
Dorm Council, Sec.

GARY EUGENE DOUGLAS
Centerville, Iowa



CHARLES RICHARD DRACE

Keytesville
Music Education
Aeolian Club; Band; Independent Club; Wesley
Foundation

JANET DUBBERKE

Hubbard, Iowa
RICHARD GENE EASTIN
Kirksville
Art Education
Art Club

1960-1961

WALLACE L. EASTIN
Kirksville
Business Administration
Square and Compass Club, Pres.
ELLIOTT EDELSTEIN
Philadelphia, Pennsylvania
Physical Education
Alpha Phi Sigma; Pi Kappa Delta
FRANK RAYMOND ENGLAND
Ottumwa, Iowa
Business Administration
Gamma Delta, Vice-Pres.; Index Staff; Young
Democrats, Treas.

ADELE EVERSMEYER
Wright City
GLENDA LU FANKHAUSER
Mount Pleasant, Iowa
ASHER FARHI
Iran

DINI FERESHTEH
Iran
MARTHA FETTERER
Gary, Indiana
RICHARD MARTIN FITZHENRY
Tenafly, New Jersey
Business Administration
Alpha Phi Omega; College Players; Echo
Staff; Historical Society; Index Staff; Inter-
fraternity Council; Newman Club; Sigma Tau
Gamma; Young Democrats; Sophomore Class
President; Student Mentor; Student Social
Committee

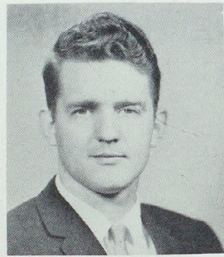
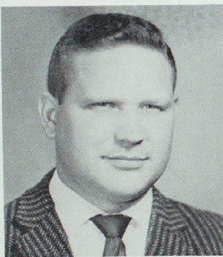
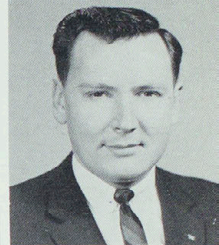
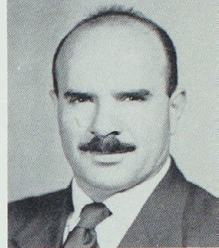
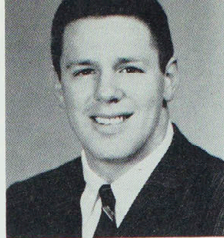

JOAN ANDREA FLEISHMAN
Philadelphia, Pennsylvania
Elementary Education
VERMONT FOLLET
Laredo
EUGENE FRENCH
Kirksville



SALLY ANN GALBRAITH
Monroe City
English
Delta Zeta; K-Dettes; Panhellenic Council;
W.A.A.; Young Democrats; Chorus
NORMA GARDNER
Kirksville
BETTY JO GARTON
St. Joseph
Elementary Education
Ass'n for Childhood Ed.; Delta Zeta; S.N.
E.A.

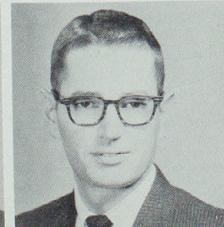

BETTIE HENRIETTA GASKIN
Hannibal
Elementary Education
Ass'n for Childhood Ed., Sec.; B.S.U.; Inde-
pendent Club; International Club; S.N.E.A.
CHARLES C. GERLEMAN
Mount Pleasant, Iowa
Business Administration
Agriculture Club, Treas.
GEORGE GILTNER
Kirksville

Senior Class

NELSON GOTO

Kayai, Hawaii
KAREN GRABER
Mt. Pleasant, Iowa
MARY ELLEN GRAVES

Moberly

English

Alpha Sigma Alpha; College Players; Index Staff; Newman Club; Oral Interpreters, Vice-Pres.; Student Mentor; Student Social Committee; Cheerleader, 1959-60, 1960-61

SCHARLOTTE GUTHERIE

Brookfield
Elementary Education
WAYNE HACKNEY

Unionville

BOBBY HAGGY
Browning

RONALD ARTHUR HALE

Oxnard, California
Business Administration
B.S.U.; Independent Club; K-Club; Tennis
NANCY LOUISE HALL

Hurdland

Elementary Education

Ass'n for Childhood Ed.; S.N.E.A.

RICHARD HALL
Macon

ROGER KENT HAMILTON

Kirksville

Accounting

DAN E. HAMPTON

Palmyra

History

Historical Society; Independent Club; K-Club; S.N.E.A., Pres.; Who's Who, 1960-61; Basketball

EDWIN HAMPTON
Bevier

ROGER LEE HANSON

Bucklin

Music Education

Aeolian Club, Vice-Pres.; Band, Treas.; NE-MO'S; Sigma Tau Gamma

MARILYN HARPER

Oskaloosa, Iowa

GEORGE HARRIS

Hannibal

Social Science

B.S.U.

KENNETH HARROM

Rolla

JAMES H. HAYS

Kirksville

General Science

Sigma Tau Gamma; Young Republicans; B.B.W.C.

HERMA NYLENE HEAD

Bucklin

Elementary Education

Ass'n for Childhood Ed.; S.N.E.A.; Pep Club

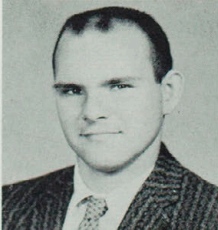
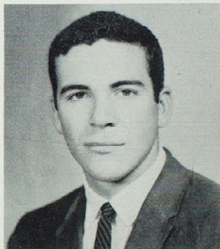
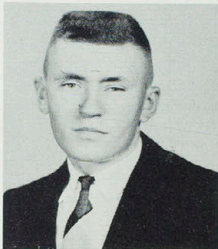
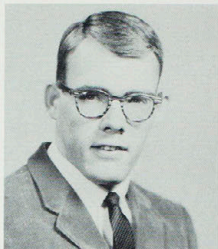
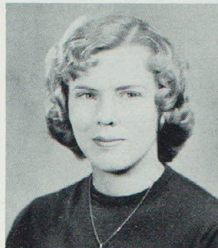
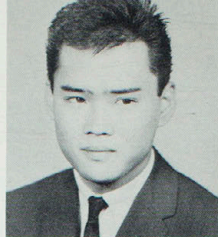

1960-1961

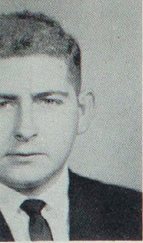

GERALD LEE HERRIN
LaPlata
Political Science
Historical Society, Pres.; Phi Sigma Epsilon;
Young Democrats

LENORA ARLENE HEWGLEY
Madison
Music Education
Aeolian Club; B.S.U.; S.N.E.A.

JANICE LOUISE HILL
Prairie City, Iowa
Home Economics
B.S.U., Sec.; Colhecon Club, Pres.; Kappa
Delta Pi; S.N.E.A.

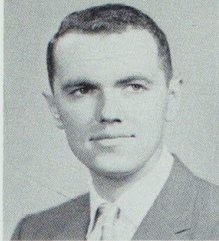

TIMOTHY GENE HINDLEY
Centerville, Iowa
Social Science

JERRY HITT

LARRY PARKER HOMES

LaPlata
Business Education
Kappa Delta Pi; Pi Omega Pi, Vice-Pres.; S.
N.E.A.

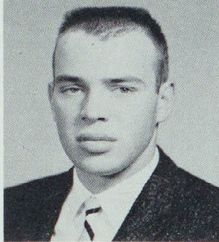
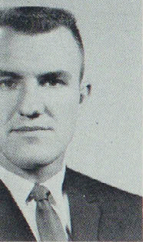

DONALD MAX HOSKIN
Unionville

Mathematics
RALPH HOVER

Kirksville
STACEY HOWELL
Kirksville

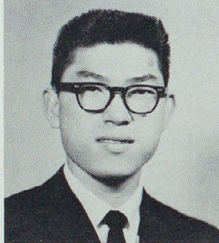

MARTY HUNT

Moberly
Business Administration
CHARLES KEISUKE INOUE
Waimea, Kauai, Hawaii
Biology

International Club; S.N.E.A.
DOTTIE JACKSON
Downing

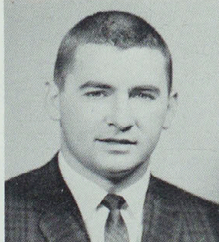
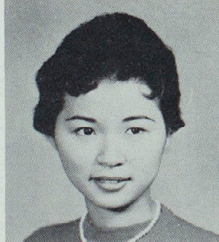

JEAN JACOBSEN

Moberly
JANET JAKIMOTO
Hawaii
KENNETH NEIL JENNINGS
Browning
Social Science
Historical Society; B.B.W.C.



LARRY JONES
Unionville

LAVETA JONES
Bevier
PHYLLIS JEAN JONES
Warrenton
Elementary Education
K-Dettes

Senior Class

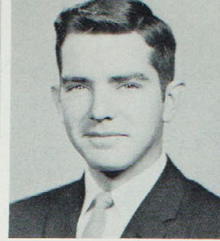

CELIA SUE KEETHLER
 Memphis
 Physical Education
 Independent Club; International Club; Pre-
 Osteopathic Club; S.N.E.A.; W.A.A.; P.E.M.
 Club
 JAMES KEETHLER
 Kirksville
 KENNETH KELLER
 Luray

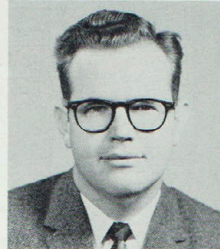

SCOTT KEMP
 Denver, Colorado
 JAMES R. KENDRICK
 LaBelle
 DWIGHT KISTNER
 Kirksville

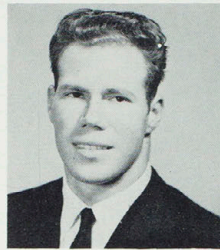
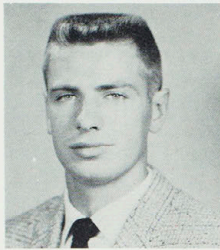

KAREN KLINGINSMITH
 Unionville
 Music Education
 Aeolian Club; Alpha Phi Sigma; Alpha Sigma
 Alpha; Band; Chorus; Student Council,
 Treas.; Student Social Committee
 CLETUS KOEHLER
 Basco, Illinois
 K-Club; Track
 HARRY KRIGBAUM
 Perry

LAWRENCE LABERTEW
 Udell, Iowa
 JANET LAMBKIN
 St. Charles
 JANICE ILENE LAND
 University City
 Elementary Education
 Ass'n for Childhood Ed.; Independent Club;
 S.N.E.A.; Young Republicans; College Chorus

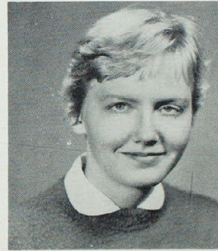

GEORGE LANE
 Kirksville
 NANCY LANG
 Beatrice, Nebraska
 Music Education
 JEAN LASSWELL
 Williamstown
 General Science
 S.N.E.A.

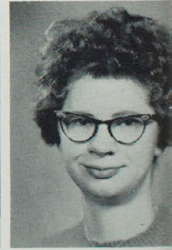
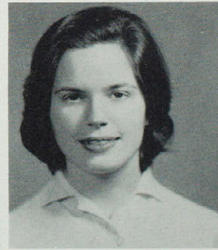

NORMA LAUBACHER
 Fulton
 Speech
 JANE LAWING
 St. Charles
 English
 Art Club; College Players; K-Dettes; Panhel-
 lenic Council, Treas.; Sigma Sigma Sigma,
 Pres.; S.N.E.A.; Who's Who
 MARILYN LOUISE LAWSON
 Novinger
 Physical Education
 Alpha Sigma Alpha, Treas.; Cardinal Key; K-
 Dettes, Treas.; S.N.E.A., Treas.; W.A.A.;
 P.E.M. Club, Pres.

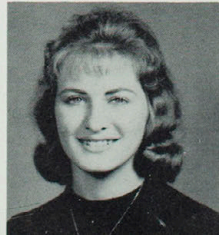

1960-1961



SHIRLEY LAWLER
Plattsburg
ELEANOR LEE
Honolulu, Hawaii
CAROLYN FRANCES LEHENBAUER
Palmyra
Elementary Education
Ass'n for Childhood Ed.; Gamma Delta;
S.N.E.A.

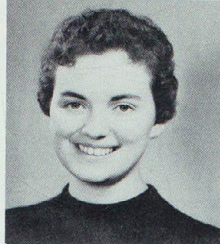
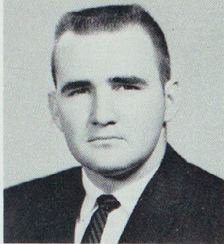

LARRY RAY LICHTENBERG
Kirksville
Chemistry
B.S.U.
JACKIE N. LIEBHART
New Boston
Business Administration
Dorm Council Chairman
VIRGINIA LINK
Ottumwa, Iowa
Social Science
Alpha Phi Sigma; Cardinal Key; Historical
Society; S.N.E.A.; Student Mentor

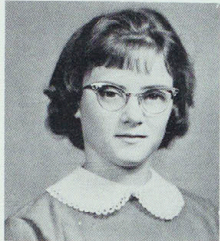
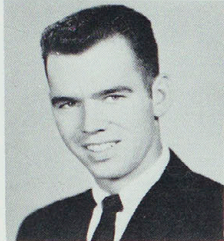

EVELYN TOOPS LOSEY
Kahoka
Home Economics
Colhecon Club
LARRY McALLISTER
Quincy, Illinois
Business Education
S.N.E.A., Vice-Chairman N. E. District; Al-
pha Phi Sigma; Pi Omega Pi
ELEANOR McCARTNEY
Kirksville
Art Education
Art Club; Orchestra

BOBBY O. McCLURE
Mill Grove
Political Science
Historical Society; B.S.U.; Young Republicans
KAY McCREEDY
Washington, Iowa
WALTER J. McCORMICK
St. Charles
Speech
Alpha Kappa Lambda; Index Staff, Editor;
College Players, Vice-Pres.; S.N.E.A.; Alpha
Phi Gamma, V-Pres.; Gamma Delta, V-Pres.;
Pi Kappa Delta

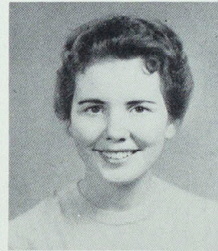
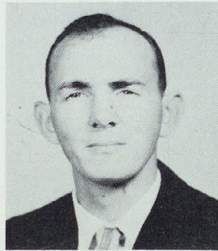

SYLVAN GALE McDONALD
Marceline
Art Education
Alpha Kappa Lambda, Pres.; Interfraternity
Council, Pres.; Art Club, V-Pres.; College
Players; Alpha Phi Sigma; Kappa Delta Pi;
Young Democrats; Who's Who; Intramural
Council
MICHAEL JAMES MCGINTY
University City
Business Administration
K-Club, Phi Sigma Epsilon, Football
MOLLY McGREW
Macon

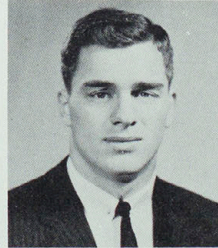
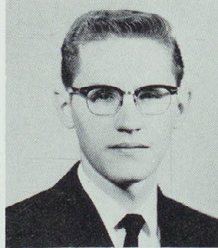

WAYNE ELBERT McINTIRE
Osceola, Iowa
Music Education
Aeolian Club; Blue Key; Band, Pres.; NE-
MO'S; Madrigals; Sigma Tau Gamma; Who's
Who, 1958-59, 1960-61; Exchange Student
to Germany; Student Mentor
DONALD McVAY
Kirksville
BECKY MACUMBER
Macon



Senior Class



MARY MORROW
Baring
JUDY MARTIN
Princeton
Business Administration
MARY MARTIN
Unionville

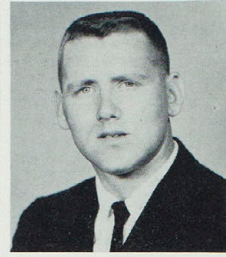
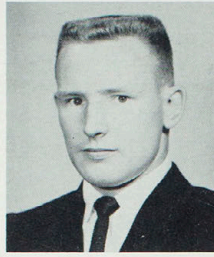

PAUL VAN MARTER
Monroe City
Accounting
RON MARTIN
Kirksville
Industrial Arts
Sigma Tau Gamma
GORDON MATLOCK
Memphis
Physical Education

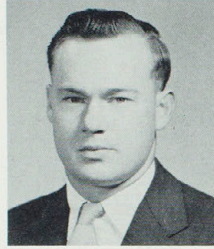

LAURA MATLOCK
Memphis
DEAN MAY
Novinger
MARILYN MAYES
Chillicothe
Home Economics
Alpha Sigma Alpha

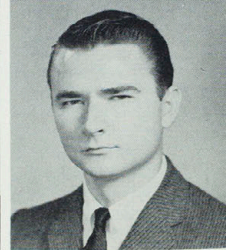
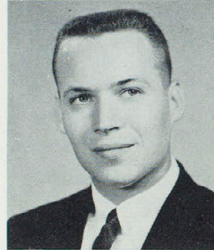

DORIS MAYO
Huntsville
WALTER MEDCALF
St. Louis
Business Administration
Band; Independent Club; Mucker's, Pres.
MAURICE MEDLAND
Centerville, Iowa

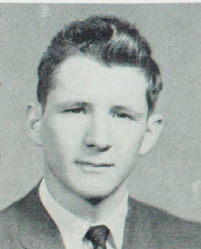

DAVID MEEKER
Trenton
Business Administration
U.C.C.F.
LARRY METZGER
Kirksville
MARGARET METZGER
Kirksville



LARRY MARVIN MICHAEL
Corydon, Iowa
Industrial Arts
Alpha Kappa Lambda; Industrial Arts Club
DAVID MILES
Keokuk, Iowa
Music Education
Aeolian Club; Alpha Phi Sigma; B.S.U., Pres.;
Independent Club; Orchestra
CHARLES MILLER
St. Louis

1960-1961

DON MILLER

Kirksville
Physics
Alpha Phi Omega; Sigma Tau Gamma;
Young Republicans

REX MILLER

Des Moines, Iowa

SUE MILLER

Sullivan

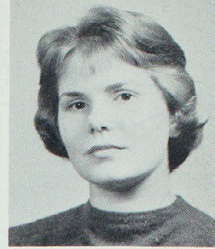
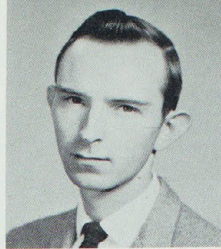
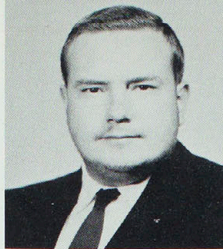

DALE MILLS

Kirksville
Physical Education
Football; K-Club

JERRY MINSHALL

Kirksville

PATRICIA ELLEN MITCH

New Cambria
Home Economics
Colhecon Club; Panhellenic Council, Vice-
Pres.; Sigma Kappa, Pres.; S.N.E.A.; Who's
Who; Young Democrats; Student Social Com-
mittee

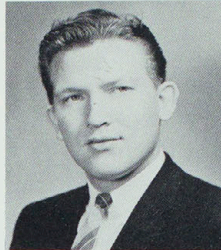
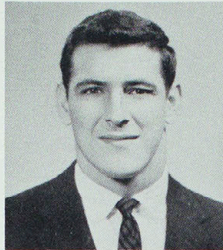

NOTE MITCHELL

Louisiana
Physical Education
K-Club; Basketball Manager

TED MITTLER

Kirksville

ROBERT MOBLEY

Downing

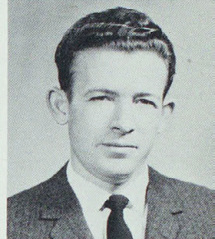

ANN MORLEY

Newton

MARLENE MORRISON

Dansville, Iowa
Elementary Education
Ass'n for Childhood Ed.; S.N.E.A.; W.A.A.;
Young Democrats; Debate

WALTER MORRISON

Bloomfield, Iowa
Social Science
Historical Society; S.N.E.A.

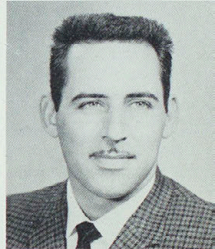

DON MORTON

Kirksville
Physical Education

JIM MURPHY

Brookfield
Business Administration
Index Editor; Alpha Phi Sigma; Golf

MARIAN NAKAMURA

Wailuku, Maui, Hawaii
Elementary Education
Ass'n for Childhood Ed.; International Club;
Kappa Delta Pi; S.N.E.A.



ROSALYN NAKAMURA

Wailuku, Maui, Hawaii
Elementary Education
Ass'n for Childhood Ed.; International Club;
S.N.E.A.

ALFRED NELSON

Tenafly, New Jersey
Business Administration
B.B.W.C.

JUDY NELSON

Burlington, Iowa
Art Education
Alpha Phi Sigma; Art Club, Sec.; Gamma
Delta; Kappa Delta Pi; S.N.E.A.; Pep Club

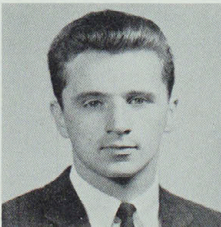

Senior Class

CHARLES NORTON
 Macon
 Social Science
 Historical Society; Young Democrats
 ALLAN O'DELL
 Kirksville
 Physical Education
 CHARLES O'NEAL
 Marshall
 Physical Education
 K-Club, Treas.; Phi Sigma Epsilon

JEANNE ONOYE
 Hawaii
 Elementary Education
 ELAINE OVERFELT
 Moberly
 Elementary Education
 LARRY OVERTURF
 Ottumwa, Iowa

JOHN OWENS
 Ottumwa, Iowa
 Business Administration
 B.B.W.C.
 CHONG KEUN PARK
 Seoul, Korea
 Accounting
 International Club
 JOHN PELL
 Lake Park, Iowa

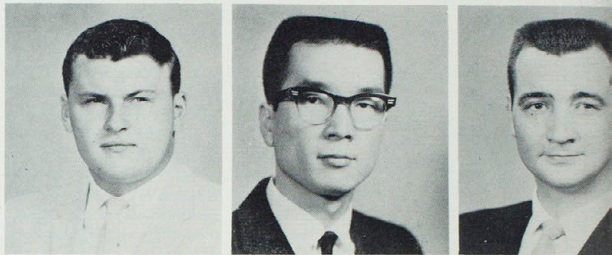
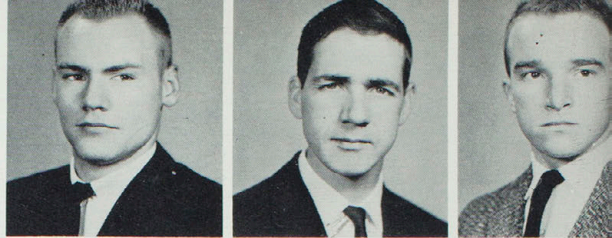

JANICE PETERSON
 Atlanta
 Home Economics
 Alpha Sigma Alpha; Cardinal Key; Colhecon
 Club; K-Dettes; Dorm Council
 LAVERN PETERSON
 Greentop
 Chemistry
 Alpha Phi Omega; B.S.U.; Echo Candidate;
 Pre-Osteopathic Club; Sigma Tau Gamma;
 Young Democrats; Student Council
 PHYLLIS PFADENHAUER
 Burlington, Iowa
 Business Education
 Alpha Phi Sigma; Pi Omega Pi; S.N.E.A.;
 Wesley Foundation; Dorm Council

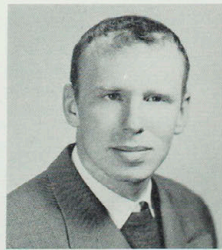
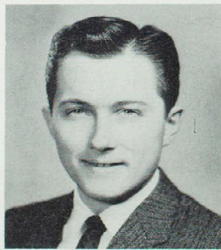

HAROLD POHL
 Washington
 Industrial Arts; Blue Key
 JOSEPH POLAK
 Marshalltown, Iowa
 Music Education
 Aeolian Club, Vice-Pres.; Band; S.N.E.A.;
 Orchestra
 JAMES POSTON
 Kirksville



MARION POWERS
 Hannibal
 Mathematics
 B.S.U.; International Club
 ROBERT PRASCH
 Kirksville
 Accounting
 DONALD RAICHE
 LaPlata

1960-1961

LARRY J. RAID
Kirksville
Business Administration
HELEN RALLITA
Lahaina, Maui, Hawaii
Elementary Education
LAWRENCE RAMBO
Keosauqua, Iowa
Industrial Arts

JO D. RANDALL
St. Charles
Elementary Education
Alpha Phi Sigma; Delta Zeta, Cor-Sec.; K-
Dettes; Kappa Delta Pi, Sec.; S.N.E.A.; Wes-
ley Foundation; W.A.A.

LUEVINA RANEY
Frankford
English
JACK G. RANNEY
Kirksville
Music Education
Aeolian Club; Orchestra; Sigma Tau Gamma

JONEAN RATLIFF
Kirksville
Music Education
Aeolian Club, Sec.; NEMO'S; Madrigals; Sig-
ma Sigma Sigma; Wesley Foundation; Opera:
"Showboat," "Old Maid and the Thief"

NANCY REED
Macon
Elementary Education

HERMAN REKITTKE
Warren, Ohio
Music Education
Aeolian Club; Band, Pres.; Orchestra

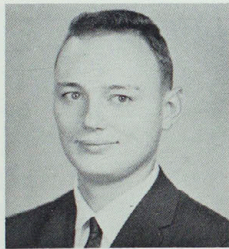
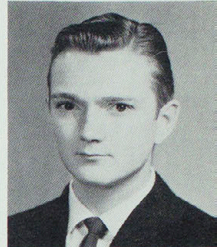
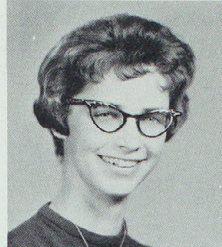
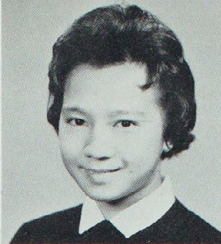
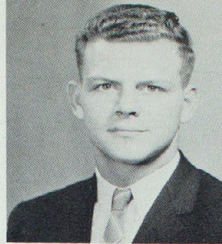

PAUL A. RICKER
Shelbina
Physical Education
KENNETH RIDDLE
Milan
Industrial Arts
Index Staff; Industrial Arts Club; Wesley
Foundation
BETTY RILEY
Downing
Elementary Education

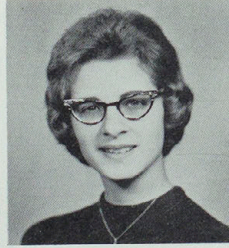
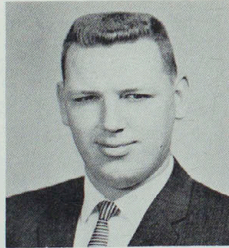

JOHN RILEY
Green City
Social Science
WILLIAM RINEBERG
Kirksville
Accounting
ROSEMARY RIPPEL
Moberly
Home Economics
Alpha Phi Sigma; Cardinal Key, Vice-Pres.;
Colhecon Club, Sec.; Delta Zeta, Vice-Pres.;
Kappa Delta Pi; NEMO'S; S.N.E.A.; Wesley
Foundation; Student Mentor



ANN ROBERTS
Kirksville
DORIS ROBERTS
Kahoka
Home Economics
Cardinal Key, Pres.; Delta Zeta, Vice-Pres.;
S.N.E.A.
LEE ROBERTS
Kirksville
Industrial Arts

Senior Class

ROBERT ROBISON

Macon
Social Science
LARRY ROGERS

Kirksville
Social Science

JANE ROMJUE
Atlanta
Elementary Education
Delta Zeta

BETTY RONCHETTO

Bevier
Mathematics
Delta Zeta; S.N.E.A.

CARL ROSE

Kirksville
Psychology
Alpha Phi Sigma; Blue Key, Editor; Kappa
Delta Pi, Vice-Pres.

KAYE ROSE

Kirksville
Business Education
Pi Omega Pi; Sigma Sigma Sigma; W.A.A.

HARRY HAL ROSS

Chicago, Illinois
Speech
Newman Club, Vice-Pres.; Oral Interpreters;
College Players; S.N.E.A.

JAMES ROZENDAAL

Lynnville, Iowa
Accounting

CARLENE RUDKIN

Clifton Hill
Elementary Education
S.N.E.A.; Ass'n for Childhood Ed.

MARY ELLEN RUTHERFORD

Montgomery City
Elementary Education

JUDY SAMPSEL

Callao
General Science

LOIS SANDERS

Kansas City
Business Education
Alpha Phi Sigma; Pi Omega Pi; S.N.E.A.

CAROLYN SANDISON

Moberly
Ass'n for Childhood Ed.; B.S.U.; S.N.E.A.

LA NORA SAWYER

Kahoka
Social Science
Delta Zeta

MARILYN SCHMITTER

Downing
Elementary Education

LARRY SCHRECK

Kahoka
Business Administration
Newman Club, Pres.

GARY SHARPE

Ewing
Physical Education

JIM SHELBURNE

Hannibal
General Science

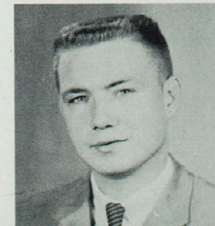
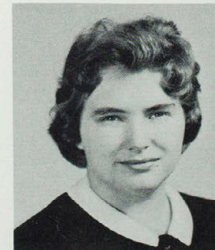
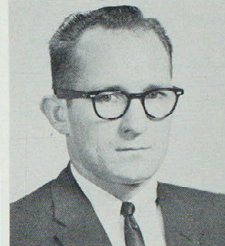
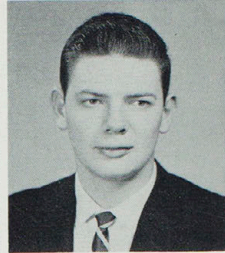
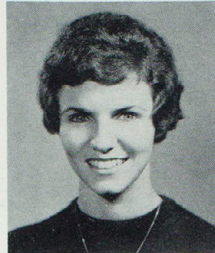
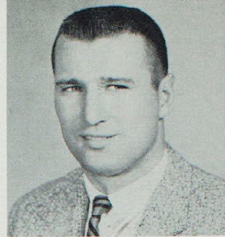

1960-1961

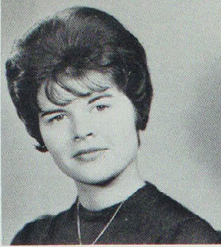

SHEILA SHINN
Kirksville
History
Ass'n for Childhood Ed.; Cardinal Key; Echo Staff; Index Staff; International Club; Kappa Delta Pi; S.N.E.A.; Westminster Fellowship; Young Republicans

SUE SHUCK
Hunnewell
Elementary Education
Delta Zeta

JANYCE SIMONS
Lamoni, Iowa
Business Administration

JACK SIMPSON
Edina

LARRY SINGLETON
Keokuk, Iowa

Social Science
Historical Society
DONALD SINNOCK
LaPlata
Mathematics

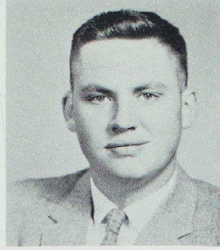
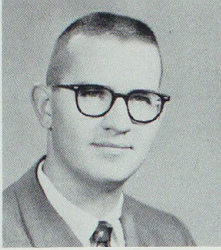

DARLENE SKAGGS
Paynesville
Art
Art Club, Sec.; Cardinal Key; College Players; Echo Staff, Asst. Bus. Mgr.; Independent Club; International Club, Treas.; Kappa Delta Pi; S.N.E.A.

RALPH SMALL
Edina
Mathematics

MARY ANN SMITH
Winfield
Elementary Education
Aeolian Club; Alpha Phi Sigma, Treas.; Ass'n for Childhood Ed.; Cardinal Key; Kappa Delta Pi; NEMO's; Madrigals; Wesley Foundation, Pres.; Opera: "Show Boat"

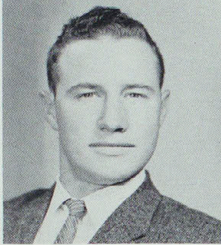

MARIE SNODGRASS
Kirksville
English

ROBERT SNYDER
St. Louis

Mathematics
ROGER SODERMAN
Alpine, New Jersey
General Science
Phi Sigma Epsilon

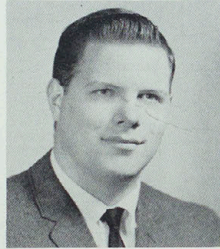
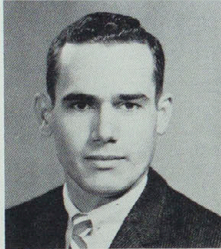

JESSE SORG
Palmyra
Industrial Arts

NANCY SORRELL
Kirksville
Art
Art Club; Independent Club; NEMO's; Wesley Foundation; Young Democrats; S.N.E.A.

SHERRY SOWERS
Wayland
Speech Correction; College Players; NEMO's; S.N.E.A.; Oral Interpreters; Sigma Sigma Sigma; Who's Who; Student Mentor



JERRY SPARKS
Centerville, Iowa

FRANCIS SPORER
Marceline
Art Education
Alpha Phi Sigma; Art Club, Pres.; Blue Key, Pres.; College Players; Echo Staff, Editor; Kappa Delta Pi; Sigma Tau Gamma, Historian; Who's Who; Young Democrats

NORMA SQUIRES
Kirksville
Elementary Education

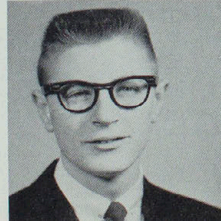

Senior Class

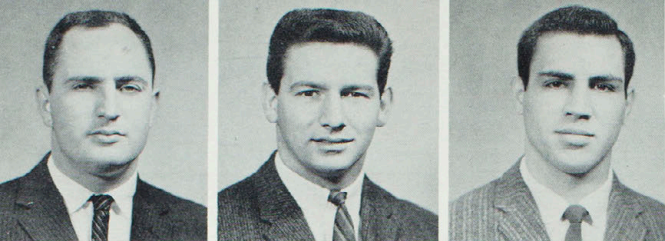

ROBERT STAEBLER
Ottumwa, Iowa
Physical Education
K-Club
RON STARK
St. Petersburg, Florida
Physical Education
LARRY STATER
Ottumwa, Iowa
Physical Education
K-Club

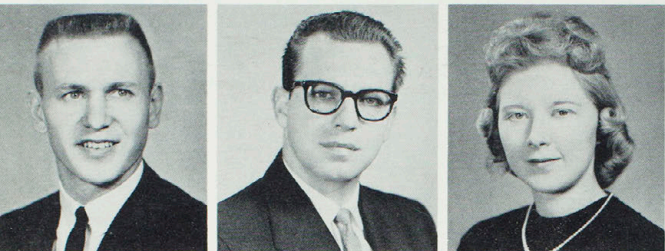

RALPH STERRETT
Waterproof, Louisiana
Physical Education
Independent Club; K-Club; Who's Who; Student Council
DARRELL STEWART
Kirkville
LAVONNE STEWART
Clarence
Music
Band

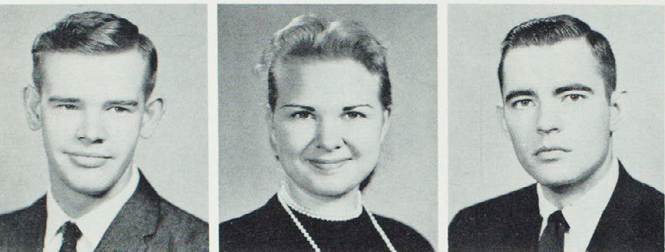

ROY STICE
Downing
JANE STOLTE
Kirkville
Language Arts
PAUL STOUT
Chariton, Iowa
Physical Education

SHARON SUTTON
Milan
Elementary Education
JAMES TARBET
Shelbyville
Mathematics
HARRY TAYLOR
Kirkville
Pre-Osteopathic

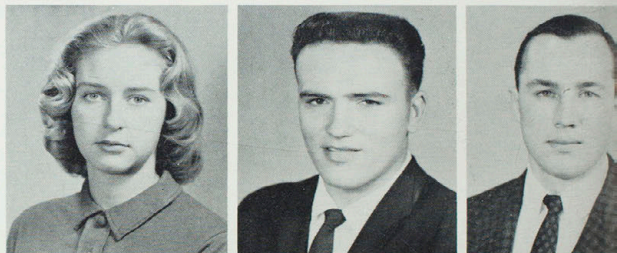

KAREN SUE TAYLOR
Kirkville
Elementary Education
Alpha Sigma Alpha
CAROL TEEL
Gallatin
Elementary Education
GENE THOMAS
Ottumwa, Iowa
Business Administration

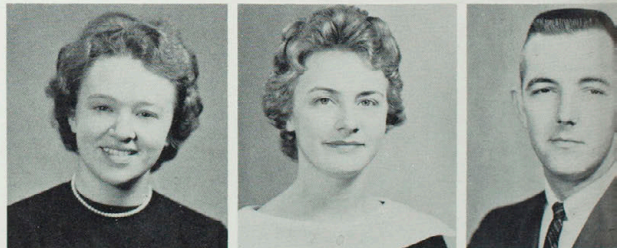

DAVID THOMAS
La Plata
Social Studies
GEORGE THORNBURGH
St. Charles
Political Science
Independent Club; B.S.U.
MARVIN TOBIAS
Kirkville
Accounting

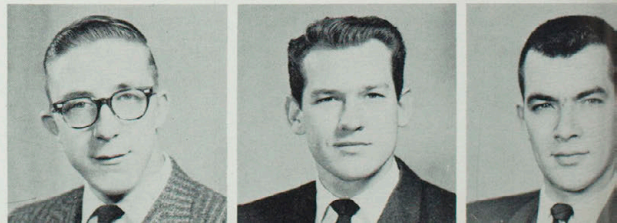

1960-1961

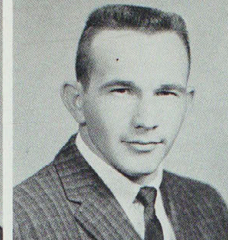

MICHAEL TOUBBEH
Jaffa Gate, Jerusalem
Mathematics
GLORIA JEAN TRUITT
Kirksville
Business Education
S.N.E.A.; Sigma Sigma Sigma
CHARLES TRUMP
Trenton

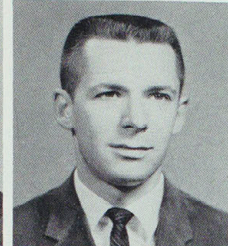
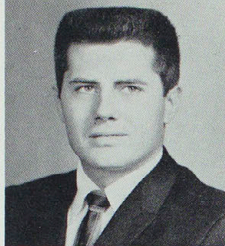

DALE TURNER
La Plata
Engineering
Phi Sigma Epsilon
DUANE TURNER
La Plata
General Science
EARL TURNER
St. Charles
Music
Sigma Tau Gamma; Aeolian Club; Who's Who

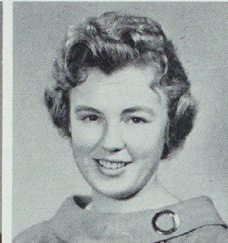
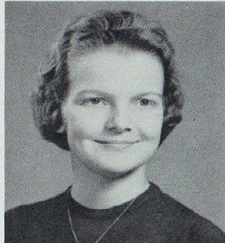

JANET TURNER
Kirksville
Mathematics
Sigma Sigma Sigma; S.N.E.A.
SHERRY TWITCHELL
Kirksville
Elementary Education
Delta Zeta; S.N.E.A.; W.A.A.; P.E.M. Club
JULIA VAIL
Indianola, Iowa
Home Economics
Colhecon Club

RICHARD VAN DYNE
Seymour, Iowa
Mathematics & History
Oral Interpreters

ROBERT VAN DYNE
Seymour, Iowa
Mathematics & English
Oral Interpreters

TOM VIGGIANO
Edison, New Jersey
Business Education

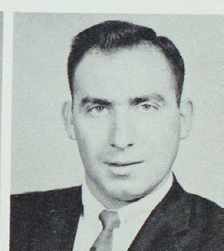
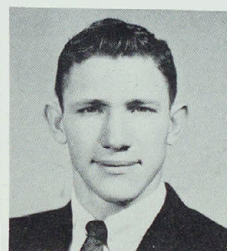
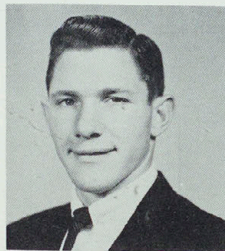

HELEN VINCENT
Kirksville
Elementary Education
Kappa Delta Pi, Treas.; S.N.E.A.; Student Mentor; Student Social Committee; Ass'n for Childhood Ed.

CHARLES WAIBEL
Boonville
Industrial Arts
Industrial Arts Club, Pres.; S.N.E.A.

DONALD WALKER
Humeston, Iowa
Music Education
Aeolian Club; Alpha Kappa Lambda; Band

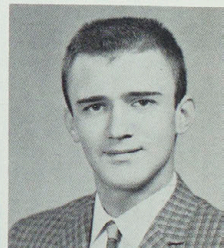
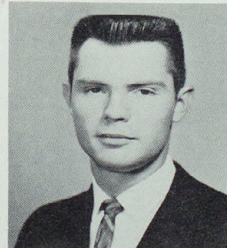
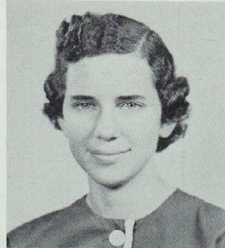

H. A. WALMSLEY
Roxana, Illinois
Physical Education
Phi Sigma Epsilon, Student Social Committee;
S.N.E.A.; K-Club

JOYCE WALTON
Bevier
SUE WANTLAND
Russell, Iowa

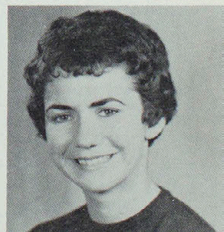
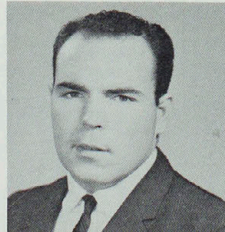

Senior Class

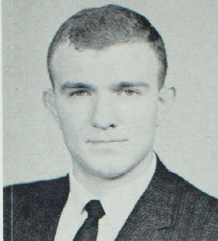
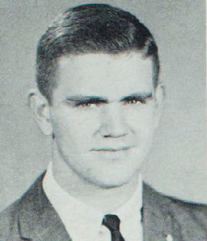

DAVID WATTS
Brookfield
Business Education
College Players; International Club; Mu
Theta Nu

BIBET WEBER
Bevier
Historical Society; Student Council; Sigma
Kappa; W.A.A.

DONALD WEBER
Hannibal
Music Education
Aeolian Club; B.S.U., Vice-Pres.; Band,
Treas.; S.N.E.A.

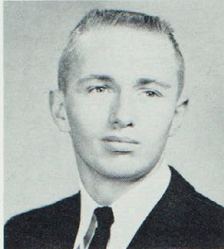

LESLIE WELLBORN
Kirksville

RUSSELL DOUGLAS WELLS
Kirksville
Industrial Arts
Agriculture Club; Alpha Kappa Lambda; In-
dustrial Arts Club; S.N.E.A.

DELNO WEST
Kirksville
History
Alpha Kappa Lambda; B.S.U.; Band; His-
torical Society; Young Republicans

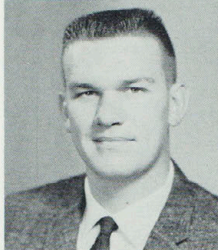
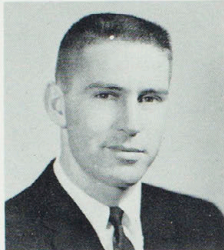

JUDY WHEELER
Kirksville
Psychology & Sociology
K-Dettes; Kappa Delta Pi, Sec.; Panhellenic
Council; Sigma Sigma Sigma; Cardinal Key

KEN WHISENAND
Moberly
Business Administration
B.B.W.C.

GARY WILLIAMS
Lewistown
Conservation
Basketball; K-Club

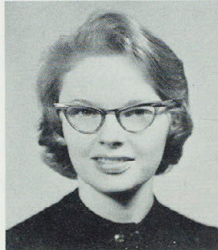
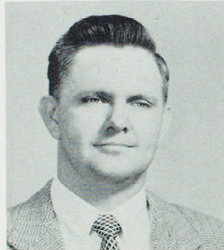
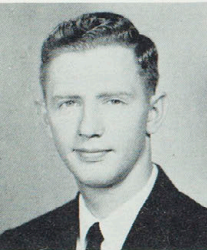

JOHN WILLIAMS
Paris
Alpha Kappa Lambda; Industrial Arts Club;
S.N.E.A.

HUGH WILSON
Mexico
History
Historical Society

JOYCE WILSON
Lewistown
Elementary Education
Alpha Sigma Alpha; Ass'n for Childhood Ed.;
S.N.E.A., Wesley Foundation; W.A.A.; Young
Republicans

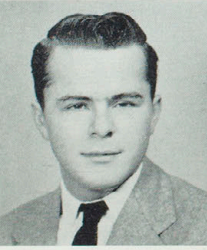

MICHAEL WILSON
La Plata
Art Education

DORIS WINN
Macon
Music Education
Aeolian Club; Alpha Phi Sigma; Band; Or-
chestra; Independent Club; S.N.E.A.

HARLAN WITT
Kirksville



NANCY WOLFE
Butler, Pennsylvania
Elementary Education
Ass'n for Childhood Ed.; Sigma Sigma Sigma;
S.N.E.A.; W.A.A.

VERN WOLFMEYER
La Grange
Chemistry & Mathematics
Blue Key, Vice Pres.; Gamma Delta, Treas.;
Index Staff; Kappa Delta Pi; Sigma Tau
Gamma; Sigma Zeta, Pres.; S.N.E.A.; Young
Republicans

JUDY WOOD
Enden

1960-1961

RICHARD WOODIN

Centerville, Iowa
Business Administration

JUDITH ANN WOODS

Montgomery City
Elementary Education
Sigma Sigma Sigma, Sec.; Band, Sec.;
NEMO's; Junior Class, Sec.

DALE WOODWARD

Kansas City
Conservation
Alpha Phi Omega; Alpha Phi Gamma; Echo
Staff, Photographer; Index Staff, Photogra-
pher; Sigma Tau Gamma

SANDRA WOODY

Moberly
MAYE YARDLEY

Livonia
HO YEUL YEE
Korea

ARTHUR YOCUM

Bynumville
YOUNG T. YOON

Seoul, Korea
ROGER YORK

Kirksville
Political Science
Student Mentor; Regents' Debate; Alpha Phi
Omega; Alpha Kappa Lambda, Treas.; Pi
Kappa Delta, Pres.; D.S.F.; Romance Lan-
guage Club; NEMO's; College Chorus; Who's
Who; Young Democrats, Pres.

JAMES YOUNG

Hannibal
Accounting
PHYLLIS YOUNG

Green City
Home Economics
Aeolian Club; Alpha Sigma Alpha; Band;
Cardinal Key; Colhecon Club

JIM ZIPPAY

Silvis, Illinois

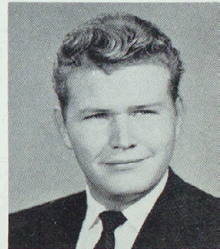
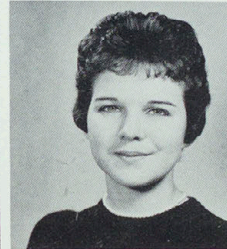
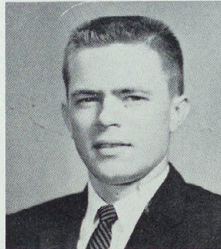
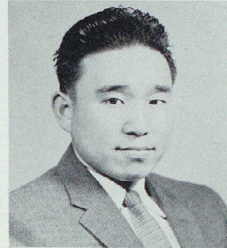
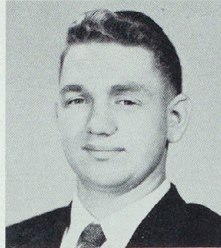
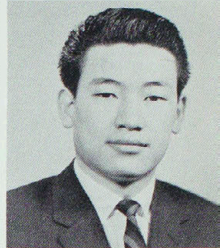
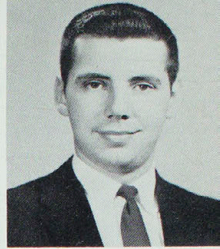
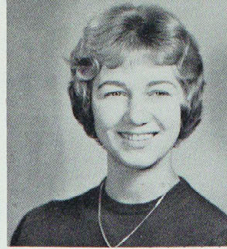
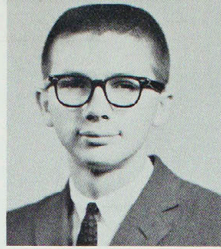

Juniors

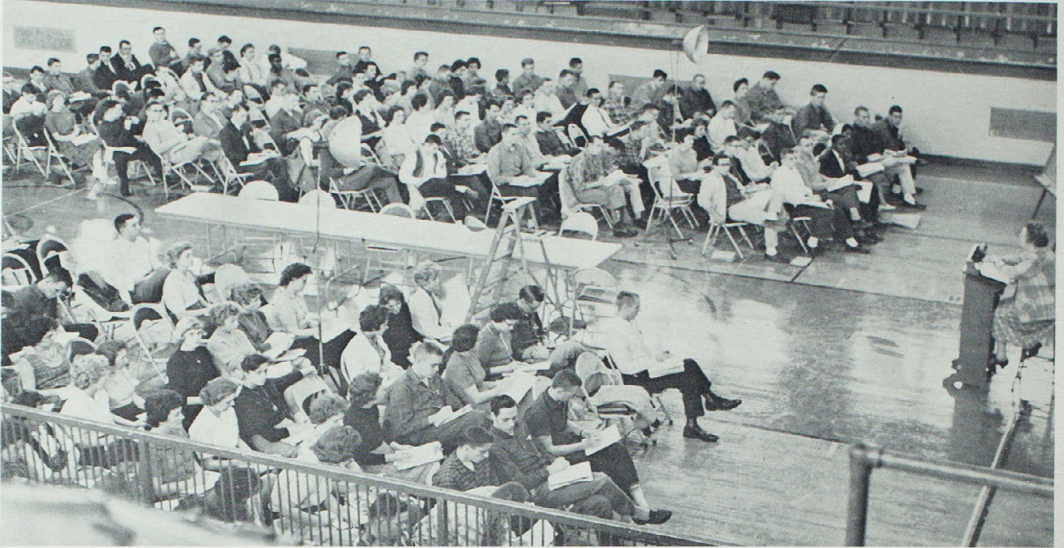

Conflict of the id, the ego, and the super ego cause personality conflicts. The struggle between these may be caused by the decision of whether or not to go to class, says Dr. Pauline Knobbs.



Being a class officer isn't such a serious job. Junior class officers Ben Averbusch, Pres.; Joe Kelly, Vice Pres.; Connie Loughridge, Sec. Treas.; Janell Turner, Councilwoman; Jack Ward, Councilman, agree that the job isn't too serious.

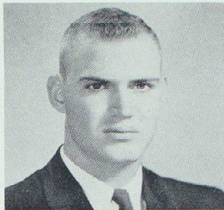
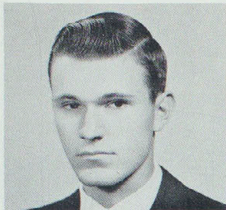
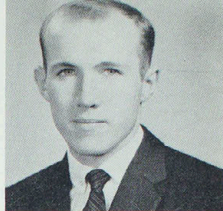
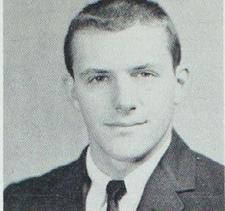
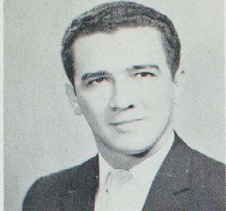

EMILIO ABOUHAMAD
Caracas, Venezuela

CAROL AESCHLIMAN
Kirksville

JERRY ADEN
Quincy, Illinois

LINDA ALLISON
Ottumwa, Iowa

CARL ALTROGGE
Mexico

STANLEY AMBROSIA
Kirksville

SAENZ ANA
Costa Rica

MARY KAY ANDERSON
Rockford, Illinois

RICHARD ANDERSON
Mt. Pleasant, Iowa

SALLY ANDREWS
Rock Island, Illinois

Class of '62

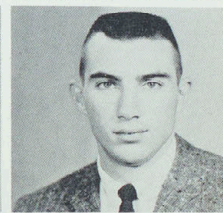
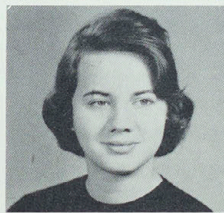
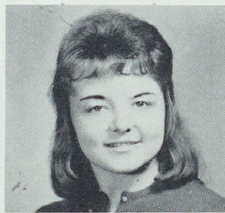
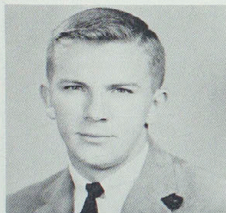
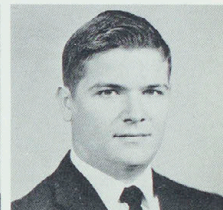
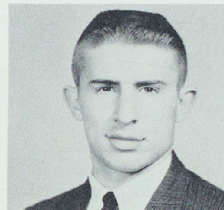
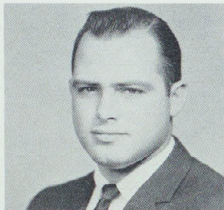

BEATRICE AU
Honolulu, Hawaii

ROBERT AULD
Centerville, Iowa

JOHN AULT
Brentwood

BEN AVERBUCH
St. Louis

ED BACHMAN
Bloomfield, Iowa

BILL BAILEY
Centerville, Iowa

VIRGIL BAIN
Mercer

GLENNA BAKER
Clarence

DEE BALLANTYNE
Hobart, Indiana

RALPH BANNER
Kirksville

SONYA BARKLEY
Numa, Iowa

GEORGE BARLEY
Wellsville

JACK BARNES
Marceline

SANDY BARNETT
La Plata

JUNIOR BASKETT
Kirksville

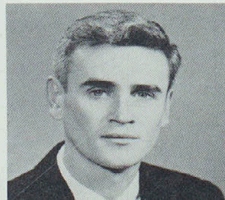

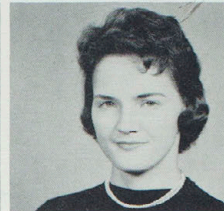
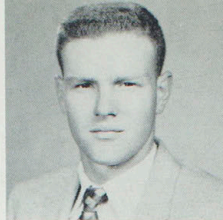
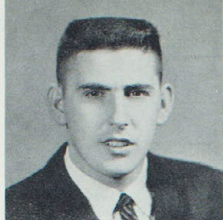

HERBERT BATCHELDER
Reading, Massachusetts

DONNA BAUGHMAN
Unionville

JAMES BAXTER
Lucerne

MOLLIE BEACH
Unionville

JOHN BECKETT
Memphis

ROBERT BEILSTEIN
La Grange

MARCIA BERRYMAN
Lewistown

JOYCE BIRKENESS
Excelsior Springs

DONNA BLACK
Marceline

LELAND BLAND
Kirkville

Juniors

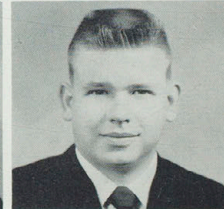
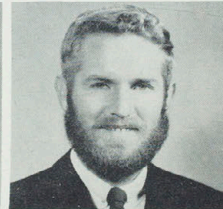
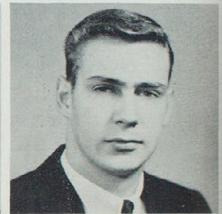
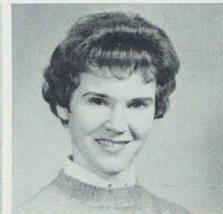
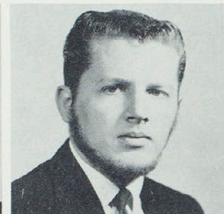

JERRY BOATMAN
Harris

LARRY BOLLMAN
Newton, Iowa

MARY BOLLER
Kirkville

BETTY BOND
Moberly

GLENN BOOS
St. Louis

WAYNE BRASSFIELD
Trenton

DAVID BREES
Albia, Iowa

GERALD BROOKS
Marceline

PETE BROWDER
Kirkwood

ROBERT BROWNE
St. Louis

RICHARD BROWNLEE
Ottumwa, Iowa

RICHARD BRYANT
Montrose, Iowa

BERNARD BUCKMAN
Monroe City

ANN BULLOCK
La Plata

KAY BURCHETT
Kirkville



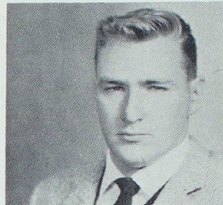
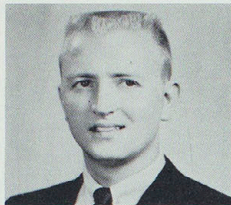
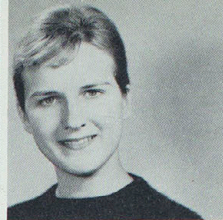
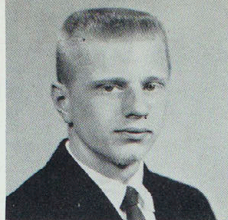
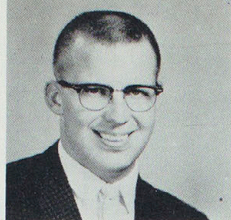
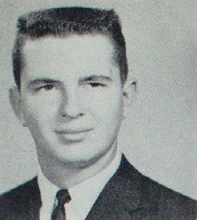

DONALD BURNHAM
Corydon, Iowa

RICHARD BUXTON
Sheffield, Iowa

LOUIS BYERS
University City

KAREN CAFÉR
Louisiana

JAN WRAY CAMPBELL
Livonia, Michigan

DONNA CANNON
Winfield

CLARK CHRISTOFFERSEN
Kirkwood

DAVID CLARK
Brashear

VELMA CLAWSON
Humphreys

JACK CLAY
Chicago, Illinois

Class of '62

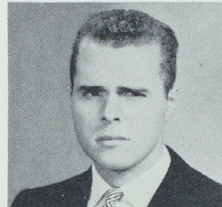
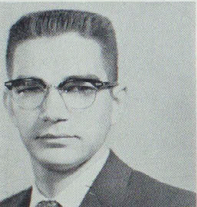

WILBER COLE
Kansas City

BARBARA CONLEY
Kirksville

TERRY CONNOR
Centerville, Iowa

MILLARD CONOVER
Gilman City

ROYCE COOK
Ottumwa, Iowa

SONDRA COOL
Ottumwa, Iowa

LARRY COORTS
Linneus

CAROL CRAIG
Unionville

WAYNE CREASON
Forest Green

LARRY CRIM
Brashear

DENNISON CRIST
Winigan

BRANDT CROCKER
Chariton, Iowa

CARLA CUNNINGHAM
Hannibal

JERRY CURLEY
Trenton

RICHARD DAILY
Moberly

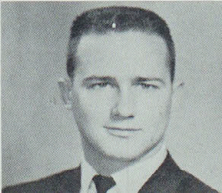
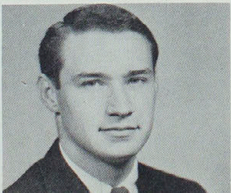
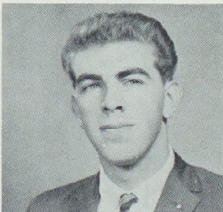
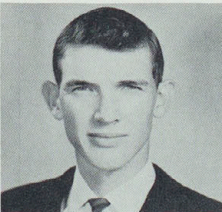
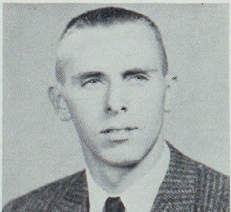

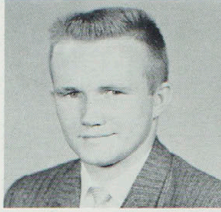
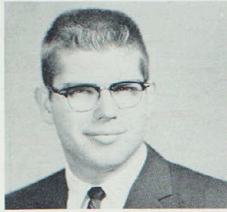
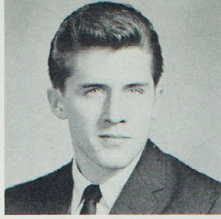

ELAINE DAMERON
Whitehall, Illinois

GLENDA DAMRON
Hannibal

EDDIE DANIEL
Hannibal

ASMAN DARICI
Ankara, Turkey

JANET DAVIDSON
Kirksville

DALE DAVIS
Bridgeton

DIANA DAVIS
Moberly

RONALD DAVOLT
Marceline

SHARON DEAVER
Kirksville

CONNIE DE CAPITO
Warren, Ohio

Juniors

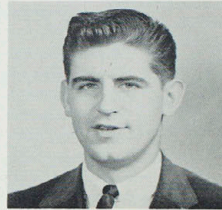
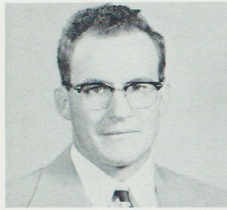

LORIN DEEDS
Unionville

LLOYD DEMORY
La Plata

SONDRA KAY DEWEY
Louisiana

LARRY DINSMORE
Fremont, Iowa

JOHN DINSMORE
Meadville

MARY ANN DODD
Shelbyville

WENDELL DOYLE
Milan

BONNIE DRUMMOND
Quinault, Washington

PAT DUFFEY
Kirksville

MAX EDLEN
Bluffs, Illinois

BARBARA ECKARDT
Kassel, Germany

TERRY EGGESIECKER
Creve Coeur

DEAN EITEL
Marceline

PAULA EMBREE
Moberly

GARRY EMPEY
Corydon, Iowa

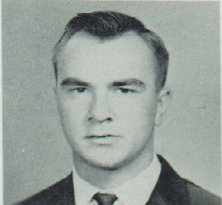
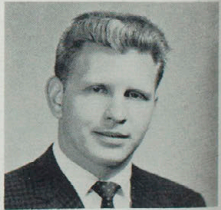
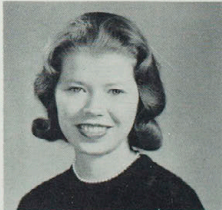

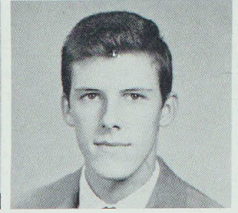
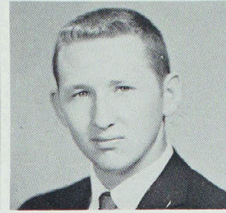
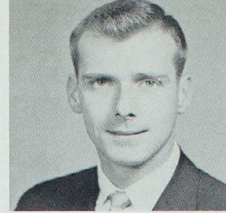
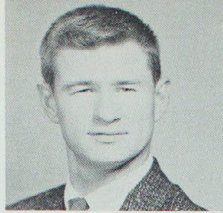
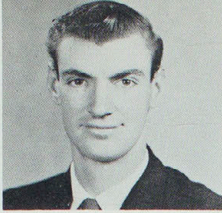

CRAIG EPPERSON
Atlanta

PHILLIP EPPERSON
Hurdland

STANLEY FALCONER
Purdin

JOSEPH FARNSWORTH
Keokuk, Iowa

NADINE FARSON
Winigan

GARY FERGUSON
Trenton

JOYCE ANN FISHBACK
Huntington

BETTY FLESHMAN
Kirkville

GREGORY FORD
Atlanta

CLYDE FRANK
Ft. Madison, Iowa

Class of '62

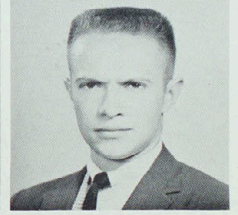
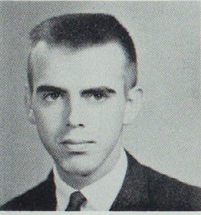
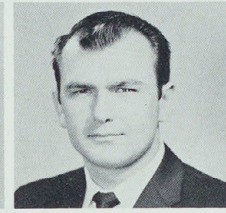
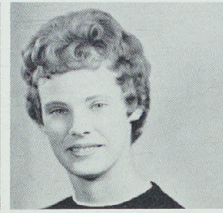
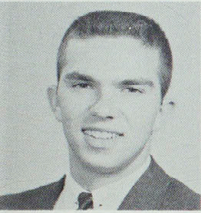

LARRY FRAZIER
Pollock

DON FREEMAN
Salisbury

BARBARA FREISE
Florissant

GEORGE GALVIN
Burlington, Iowa

MICHAEL GARFINKEL
Highland Park, Illinois

WILLIAM GARRISON
Port Arthur, Texas

RALPH GENTRY
Webster Groves

ROBERT JERMAN
Centralia

SANDRA GIACHINO
Kirkville

GONZALO BERA
Monterrey, Mexico

GARY GRANNIS
Tenafly, New Jersey

SUZANNE GREEN
La Plata

JAMES GRIFFIN
Mexico

GARY HAAGE
Hamilton, Illinois

DONNA HACKNEY
Unionville

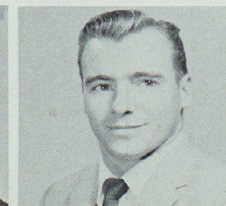
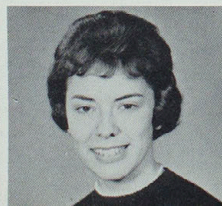
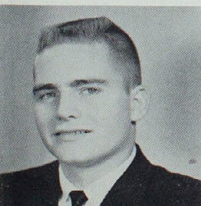

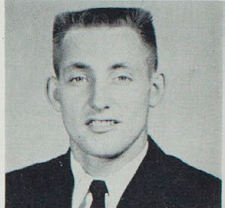
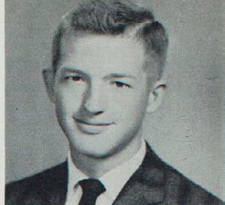
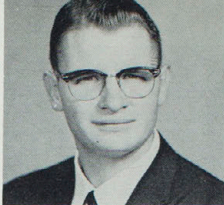
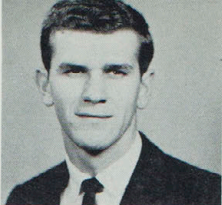

DONALD HAGAN
Princeton

TERRY HAGERTY
Parkville

RONALD HAHN
Richland, Iowa

BRUCE HALEY
Brookfield

JOE HALL
Keokuk, Iowa

NANCY HARDIG
Chariton, Iowa

SANDRA HARDY
Hannibal

MARGARET HARRISON
La Plata

BEVERLY HATCHER
Osgood

DARYL HAYES
Bucklin

Juniors

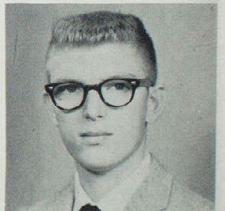
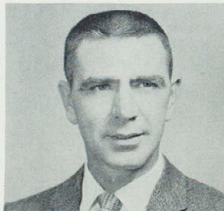
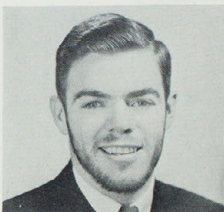
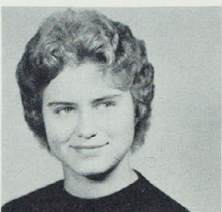
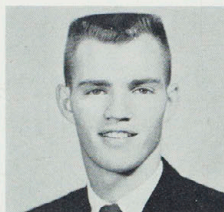

MARIANNE HEATON
Bucklin

GARY HENDREN
Gilman City

LONNA HENDREN
Gilman City

JAMES HENRY
St. Charles

BEVERLY HETHERITON
Hannibal

INA KAY HIBLER
Brunswick

DONALD HILLIARD
Lancaster

GERALD HOEFERLE
Keokuk, Iowa

WILLIAM HOPKINS
Kirksville

JAMES HUELLEWIG
Wentzville

MARILYN HUFF
St. Louis

AGATHA HUFF
Kirksville

PAUL HUFF
Hannibal

JAMES HULEN
Trenton

JOHN HUME
Kahoka

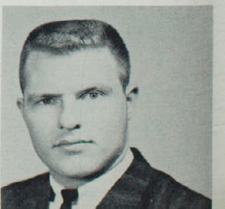

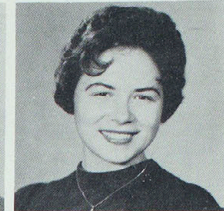
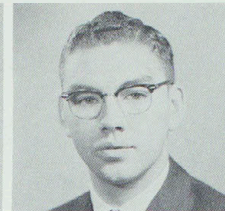
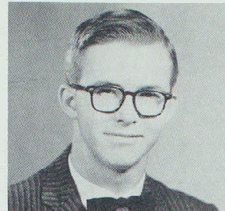
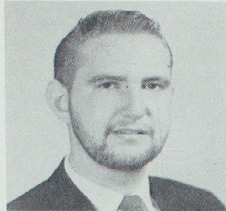
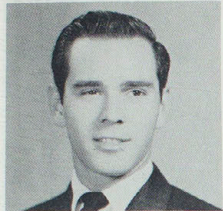
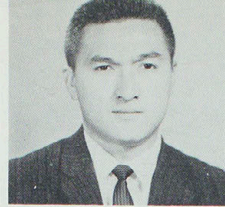

MARY HUTCHISON
Fort Madison, Iowa
A. LeROY JENSEN
Leonard

NANCY HUTCHISON
Kirkville
JOHN JEPSON
Wentzville

WALLACE INOUE
Waimea, Kauai, Hawaii
RAYMOND JOB
La Grange

LARRY JACKSON
Downing
MARION JOHNSON
Kirkville

CAROLYN JENNINGS
Moberly
MARILYN JOHNSON
Keytesville

Class of '62

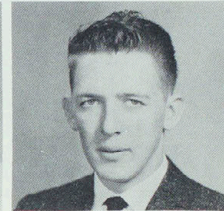
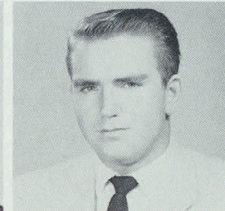
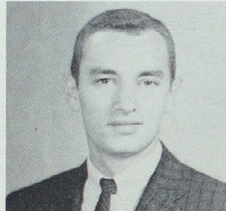
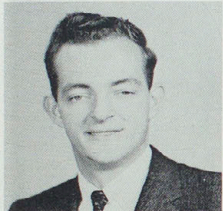

ROBERT JOHNSON
St. Charles

ROBERT A. JOHNSON
Kirkwood

WALTER R. JOHNSON
St. Louis

BRUCE JONES
Gorin

GARY DALE JONES
Novinger

JACK JONES
St. Louis

JAMES JUDD
Lancaster

DOUGLAS KAUFFMAN
Princeton

CHARLES T. KELLY
Kirkville

JOE KELLY
Kirkville

JOHN KENNEY
Chillicothe

MOHAMMAD KHANFAR
Jenin, Jordan

GERALD KILL
Quinc, Illinois

ALTA KINCADE
St. Louis

JOHN KNIGHT
Unionville

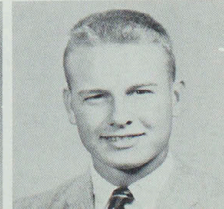
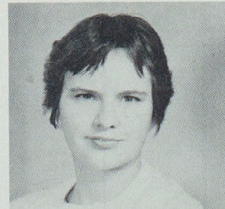
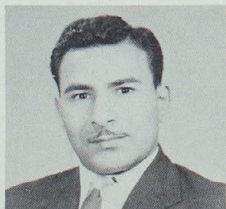
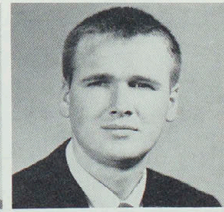
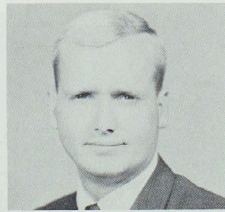
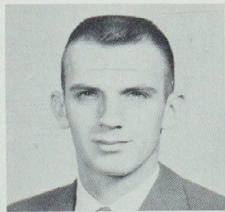
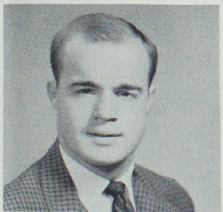



RITA KOZIAR
Fulton

JOE KRUZICH
Centerville, Iowa

DUANE KUNTZ
Brooklyn, Iowa

LUCILLE LAIR
Kansas City

WANDA LAMBERT
Brookfield



BARBARA LAND
St. Louis

THOMAS LANDIS
Albia, Iowa

LEONARD LANGWELL
Marceline

GERARD LE DOUX
St. Charles

DONALD LEE
Chariton, Iowa

Juniors

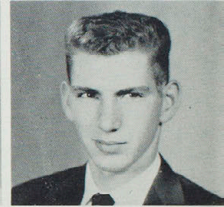
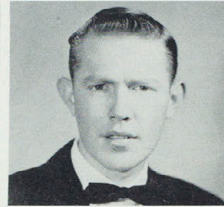
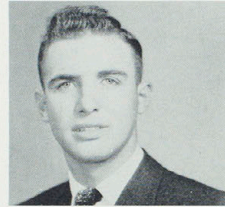
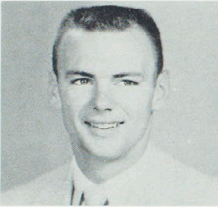

ROBERT LEWIS
Macon

GERALD LIEBHART
Browning

JAMES LILLARD
Williamstown

CLYDE LINCOLN
Lemay

GARY LLOYD
Novinger

BOB LOHRMAN
St. Charles

CONNIE LOUGHRIDGE
Rolla

KITTY LUNDHOY
Marshall

THOMAS LUNSFORD
Macon

ELAINE LUTZ
Powersville

KAREN McBRATNEY
Milton, Iowa

BILL McCLURE
Trenton

JAN McDONALD
Cincinnati, Iowa

DALE McEWEN
Leonard

MARILYN McELYEA
Hamilton, Ohio

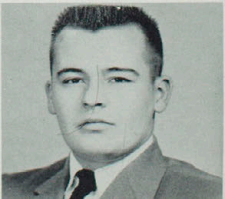
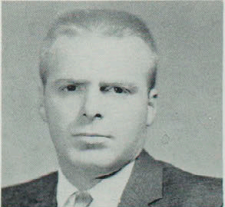
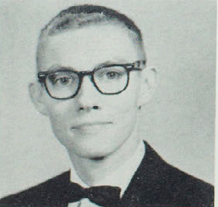

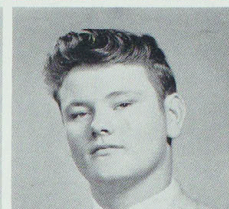
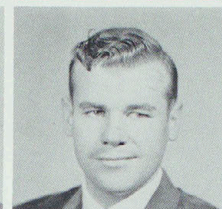
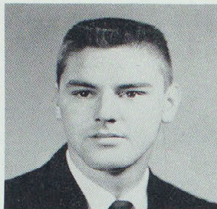
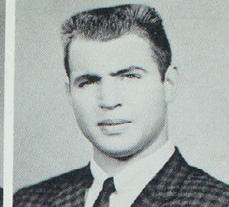
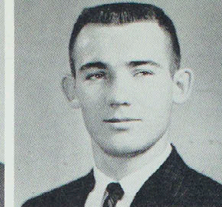
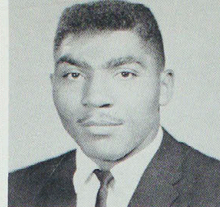
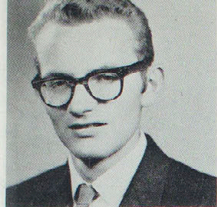

JIM McFADDEN
Jefferson City

JEANETTE McALLEY
Revere

MILT McPIKE
Jacksonville, Illinois

DON McVEIGH
Centerville, Iowa

JAMES E. MAGEL
St. Louis

MITCHELL MAGRUDER
Kirkville

DICK MAHON
St. Charles

GARY MAJOR
Lancaster

JIM MALLORY
Marceline

ERNEST MAREK
Salisbury

Class of '62

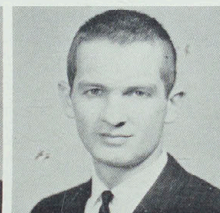
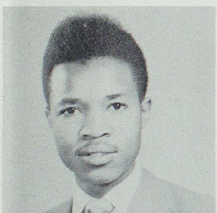
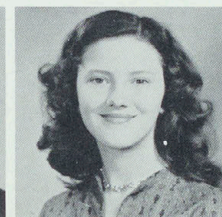
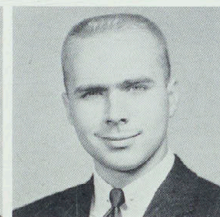
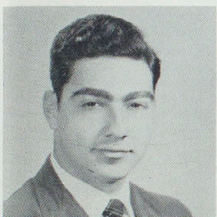

PAUL MARKAY
Tenafly, New Jersey

EDWARD MARTENS
Meadville

KENT MARTIN
Kahoko

SANDRA MARTIN
Novinger

SUE MAYES
Chillicothe

GODFREY
MBUGUAMBANYA
Kenya, Africa

DAVID MILES
Keokuk, Iowa

PAUL MILLER
Corydon, Iowa

MARGARET MOORE
Crawford, Nebraska

JUDY MITCHELL
Fairfield, Iowa

MARGARET MOORE
Kirkville

RICHARD MOORE
Kirkville

LARRY MORLEY
Green City

MYRA MORRIS
St. Louis

RICHARD MORRIS
St. Louis

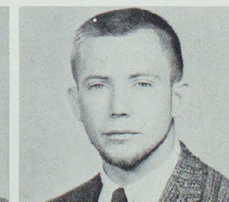
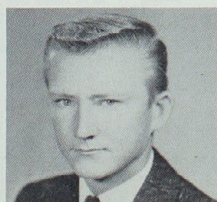

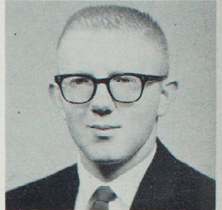
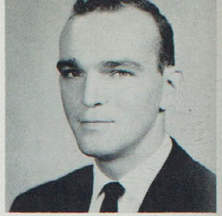
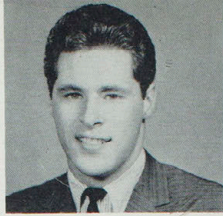
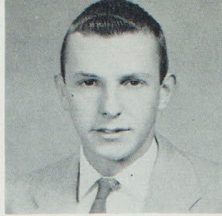
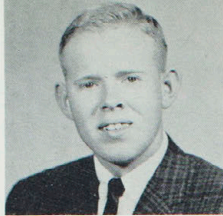
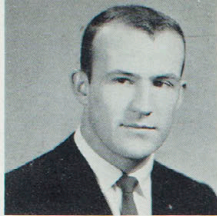

WAYNE MOSHER
St. Charles
NORMA NEWFIELD
Kirksville

JIM MUSICK
Moberly
LYLE NEWKIRK
Macon

WILLIAM NEIGHBOR
Unionville
BETTY NICELY
Hannibal

RICHARD NELSON
Tenafly, New Jersey
KIYOMI NISHI
Hawaii

ROGER NELSON
Williamstown
J. C. NOBLE
Seymour, Iowa

Juniors

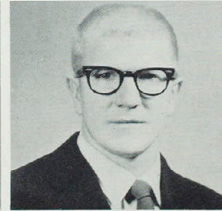
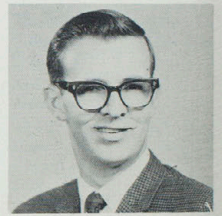
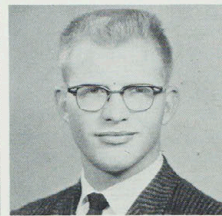
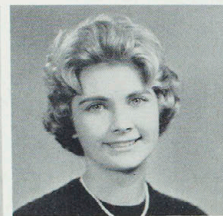
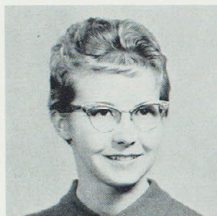

CLARICE O'BRIEN
Granger
FRANK PARSONS
Birmingham

PATTI O'KEEFE
Moberly
CAROLINE PAYNE
Hannibal

EDWIN OLSON
Jefferson, Iowa
KEITH PECK
Blakesburg, Iowa

CLARABELLE O'TOOLE
Excello
JOHN PECKHAM
Kirksville

CHARLES PACE
Moberly
WANDA PEISTER
Kirksville

WILLIAM PERKINS
Kirksville

KAREN PLATZ
Brashear

JULIA POGGIOLI
Kirksville

LARRY PORTER
Mercer

NORRIS PRESTON
Marceline



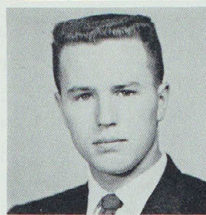
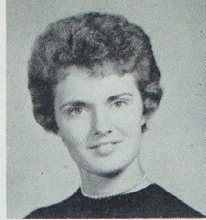
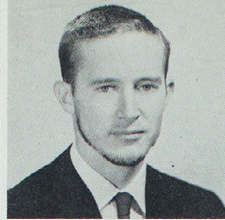

BEVERLY PURDY
Harris

ALLEN RAGER
Brashear

KENNETH RALLS
Clarence

LORETTA RATHBURN
Moberly

JEANNE REES
Kirksville

HERMAN REKITKE
Warren, Ohio

BEVERLY RELFORD
Moberly

JOANN RHOADES
Elmer

LARRY RHOADS
Bevier

MARILYN RHOADS
Green City

Class of '62

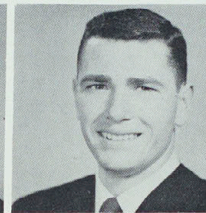
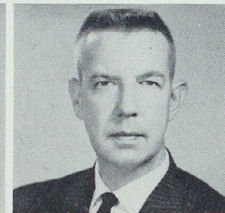
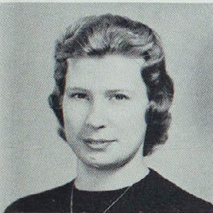

RUBY RICE
Hull, Illinois

KAREN RICHARDS
La Plata

FRANCIS RIDGWAY
Brookfield

STEVE RINABERGER
Farmington, Iowa

VIRGINIA ROBERSON
Festus

MILAN RODGERS
New Cambria

RICHARD ROEDDER
St. Louis

FRED ROENSCH
Linneus

RONALD ROGERS
Kirksville

TOM RONAN
Marceline

JOHN RONCHETTO
Macon

ROGER ROUSE
Green City

GRACEANN RUFFINO
St. Louis

LELIA SALAS
San Pablo, Heredia,
Costa Rica

RAM SAHAY
Lautoka, Fiji Islands

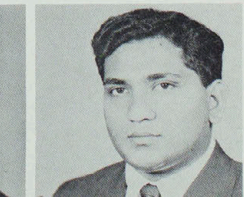
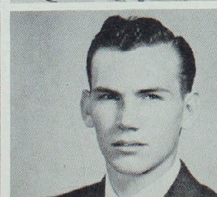
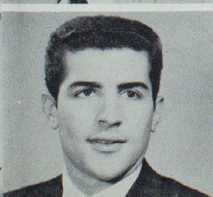
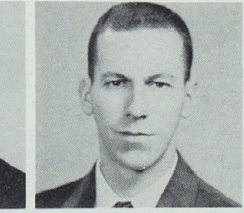
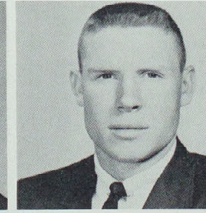
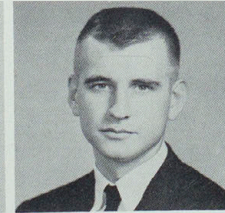
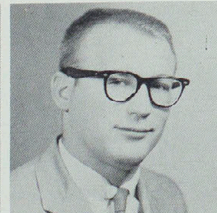
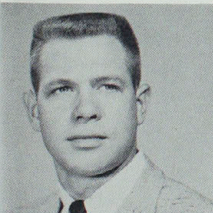

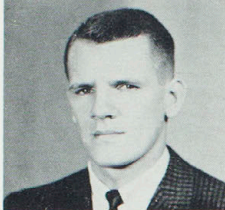
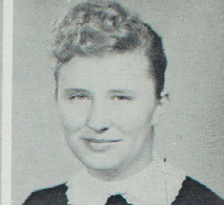
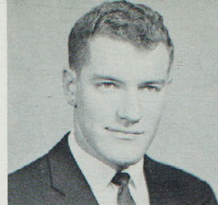
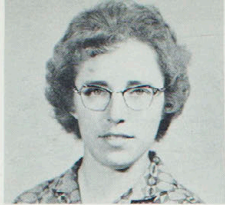

MARGARET SCHINDLER
Frankford

MARIE SCHMIDT
Ewing

GENE SCHNEIDER
Kirkville

GARY SCHNEIDER
Dix, Nebraska

HAZEL SCHUMACHER
Lancaster

RICHARD SCHUTZE
Hannibal

FREDERIC SCHWADA
Taylor

LEOTA SEAMSTER
Downing

PAT SEVERNS
Kirkville

RICHARD SHACKELFORD
Moberly

Juniors

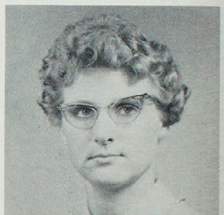
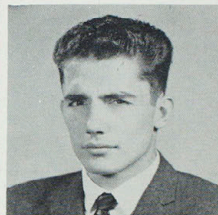
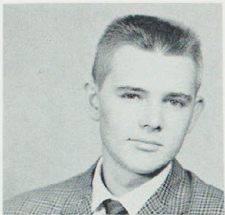

ROGER SHAFER
Elgin, Iowa

PAT SHANNON
Keytesville

GARNET SHELburne
Hannibal

LARRY SHELTON
Chariton, Iowa

ENID SHEPARD
Trenton

WENDELL SHEPARD
Mystic, Iowa

RUTH SHOEMYER
Hannibal

RON SHROYER
Princeton

SAM SIMLER
Kirkville

MARCELLA SLATER
Clarence

WILLIAM SLAVIN
Lancaster

PHYLLIS SLINKARD
Cedar Rapids, Iowa

SUE SLOWENSKY
Ottumwa, Iowa

EDWIN SMITH
Green City

EUNICE SMITH
Montgomery City

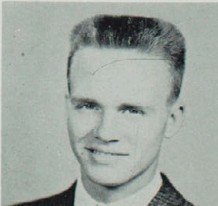

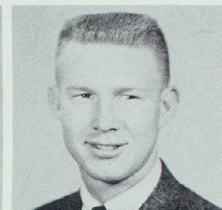
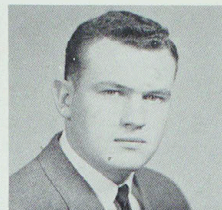
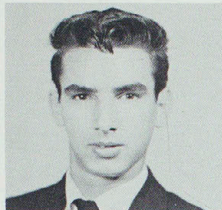
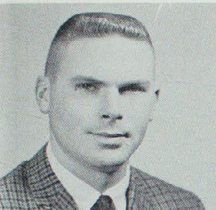

LOUISE SMITH
Newark

JOE STEVENSON
Emden

PAUL SPECHT
Quincy, Illinois

BOB STEWART
St. Charles

BETTY SUE SPENCER
Atlanta

NANCY STOOPS
Stockport, Iowa

DONALD SPRAGUE
Bevier

ROBERT F. STUMPF
Tenafly, New Jersey

ELAINE SPURGEON
Keosauqua, Iowa

EDWARD SUDDARTH
Clarksville

Class of '62

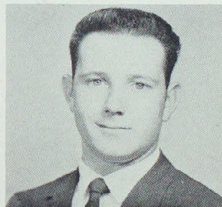
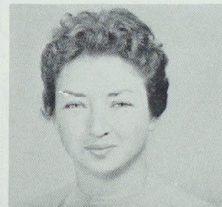
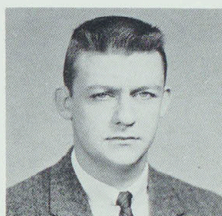
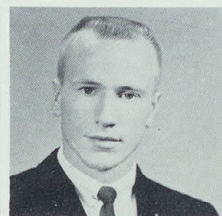
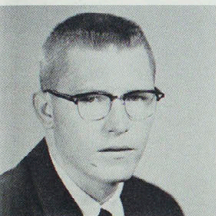

MATTHEW SWEENEY
Bridgeton

ROBERTA SWITZER
Bucklin

BEULAH TALLMAN
Queen City

LARRY TATE
St. Louis

STAN TAYLOR
Kirkville

DOROTHY THARP
Green City

JUDY ANN THARP
Green City

PHYLLIS THOMPSON
Kirkville

JANE THOMPSON
Kirkville

J. ROSS THOMPSON
Macon

SIRI THOWSEN
Oslo, Norway

HARREL TIMMONS
Monroe City

JUDITH BUIE TIMMONS
Shelbina

DALE TINDALL
Kirkville

OLAN TRACHEL
Mexico

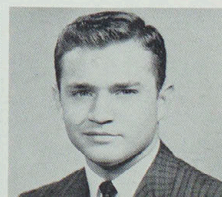
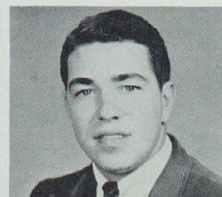
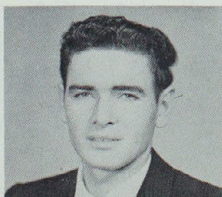
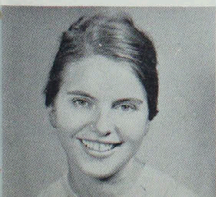

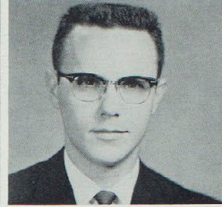
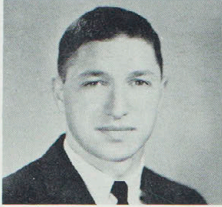
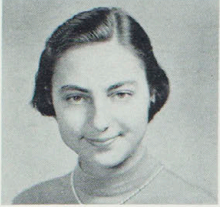
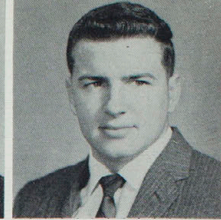
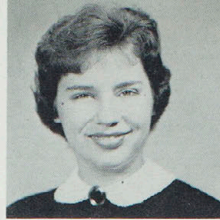
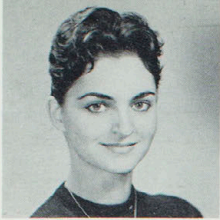

KAY TROBOUGH
Spickard

YOLANDA
VANDECKOCKE
Fayette

ELAINE TURNER
Chillicothe

RALPH VARISCO
Woodward, Iowa

JANELL TURNER
Kirkville

MARILYN VETTER
Louisiana

BILL TUZIK
Chicago, Illinois

KENNETH VINCENT
Kirkville

RICHARD UNKRICH
Birmingham, Iowa

JUDITH ANN WAFLER
Florissant

Juniors

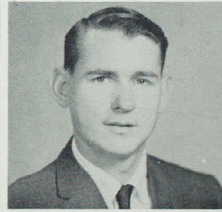
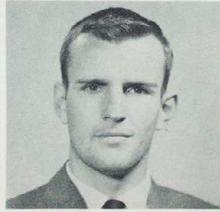
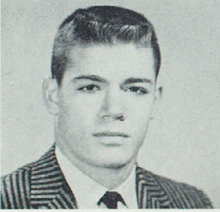
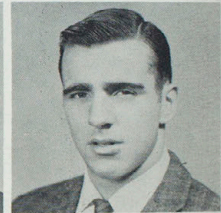
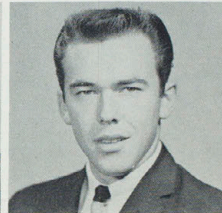
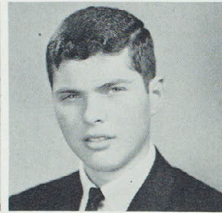
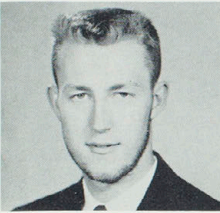

CARROLL WAGANER
Kirkville

LARRY WALTON
Tenafly, New Jersey

JAMES WALL
St. Louis

JACK WARD
Kirkwood

WESLEY WALLACE
Kirkville

BRYAN WATERMAN
Kirkwood

RICHARD WALLER
Macon

DON WARREN
Chula

HENRY WALTON
Dumont, New Jersey

WILLIAM WEBER
Dow City, Iowa

SHIRLEY WEBER
Atlanta

BEVERLY WHEELER
Kirkville

ROBERT A. WHITE
Gilman City

LEONARD WIANT
Cope, Colorado

LINDA WICKLESS
Unionville

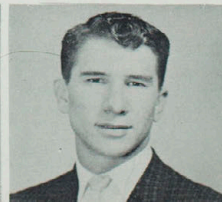



DENNIS WIGAL
Kirkville

JOHN WILHITE
Huntsville

JO ANN WILEY
Quincy, Illinois

LOUISE WILLIAMS
Ethel

WAYNE WILLIAMS
Louisiana



JEAN WILLIER
Lancaster



JERRY WILSON
New Boston

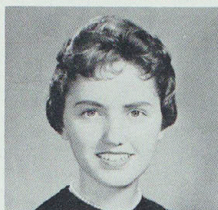

HYLAH WILSON
Spickard

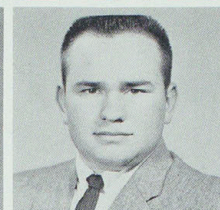

WILLIAM WILSON
Emerson, Iowa

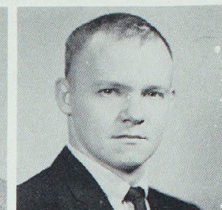

GARY WINETEER
Glasgow

Class of '62



GLENNA WINHOLD
La Belle

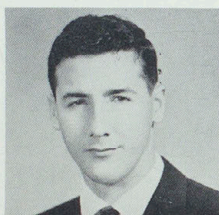

BILL WINN
Hannibal



LOIS WISE
Farber



MARY WISEMAN
Hunnewell

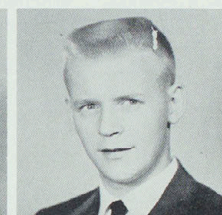

JACK WORMINGTON
Mt. Pleasant, Iowa

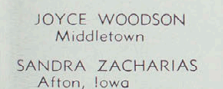

JOYCE WOODSON
Middletown

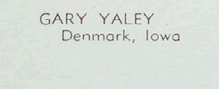

GARY YALEY
Denmark, Iowa

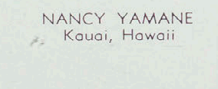

NANCY YAMANE
Kauai, Hawaii



GEORGE YARDLEY
Meadville

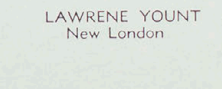

LAWRENE YOUNT
New London



SANDRA ZACHARIAS
Afton, Iowa

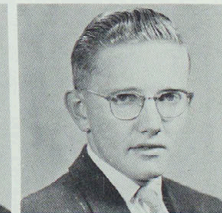
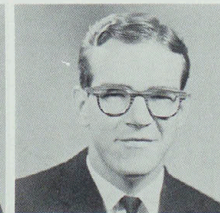
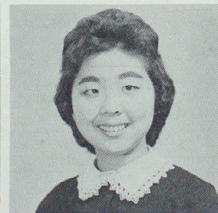



Time out for a picture! The Sophomore Class officers, Jim Soderstrom, Pres.; Vernon Tippett, Vice Pres.; Carolyn Cochran, Sec.-Treas.; Kay Hutchinson, Councilwoman; George Parker, Councilman, pose for their picture.

Sophomores

Banner buying Sophomore Class Officers

Take your time girls, you aren't missing anything but the next class.

Who would guess that she's late?



Class of '63

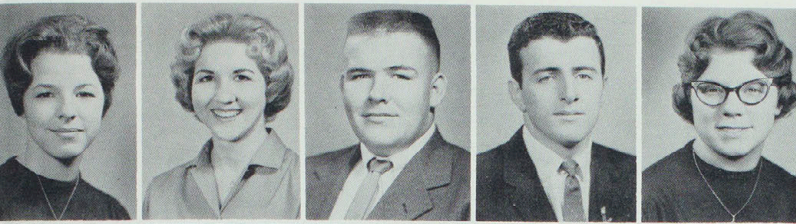

SANDY ABLES
Unionville
SHARON ADAMS
Madrid, Iowa
TOMMY ALLEN
Kirksville
JOE AMIDEI
Macon
BARBARA ANDERSON
Green City

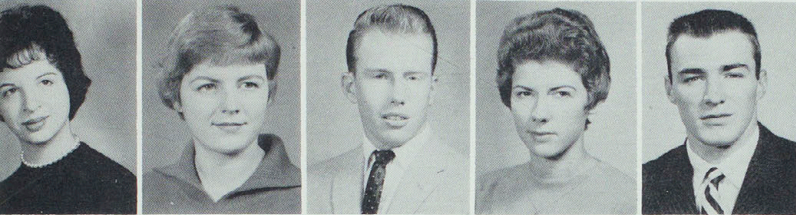

PEGGY ANGERER
Jefferson City
DONNA ARCHER
Chillicothe
NICHOLAS ARTZ
Milan
JUDY KAY BAKER
Paris
DOUGLAS BALDERSON
Kirksville

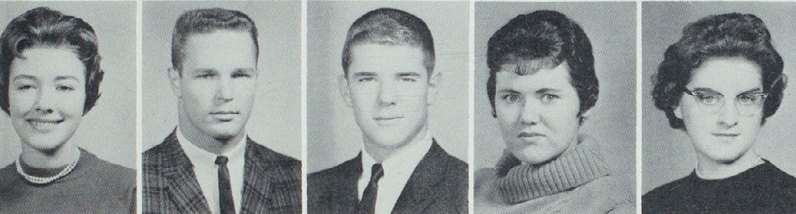

PATRICIA BALDWIN
Kirksville
JOHN BALL
Chicago, Illinois
BOB BARKLAGE
St. Charles
MARY ELLEN BARKLEY
Milan
MARTHA BARROWS
Purdin



RICHARD BEAMAN
Kirksville
LARRY BEAVER
Fulton
GARY BECKER
Newark
LUCILLE BECK
Novelty
JUNE BELTZER
Kirksville

ARFLEATA BERNDT
Mercer
LeROY BERRY
Louisiana
STEVE BERRY
Fulton
BECKY BIGSBY
Kirksville
VERN BISH
Memphis

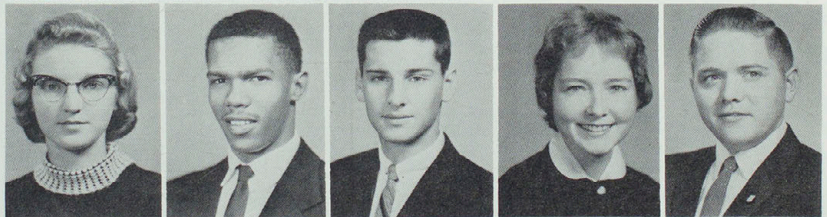

GARY BISHOP
Gorydon, Iowa
DIXIE BITTIKER
Mendon
NORTON BOHON
Kirksville
LORETTA BOLING
Morning Sun, Iowa
JOHN BONN
St. Louis

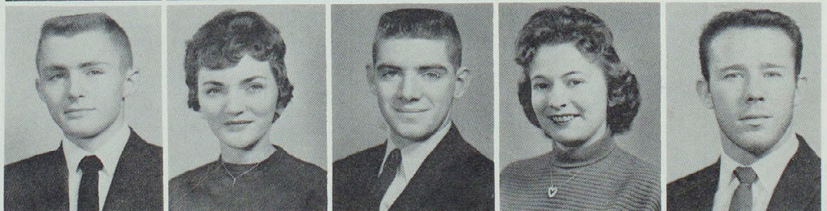

Sophomores

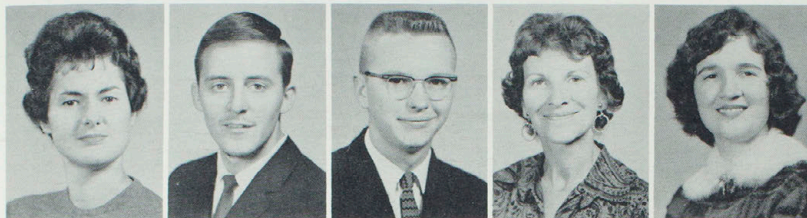

JEAN BOOKS
Williamsburg
AL BOWLES
Afton
JOHN BOYLES
Meadville
HELEN BRADLEY
Memphis
DONNA BRANTNER
Kirkville

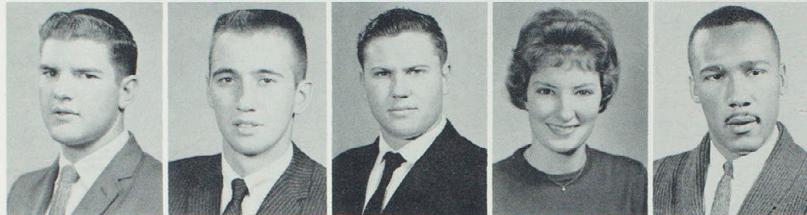

EUGENE BRENER
Hurdland
LARRY BRENER
Queen City
ROBERT M. BRIGHTWELL
LaBelle
CHE CHE BROWN
Hobart, Indiana
EDDIE BROWN
Madison, Illinois

JAY BROWN
Fulton
JERRY BROWN
St. Louis
WILLIAM BRUBAKER
Lancaster
EDWARD BRUNS
Clarence
NETTIE BRUSH
Mill Grove

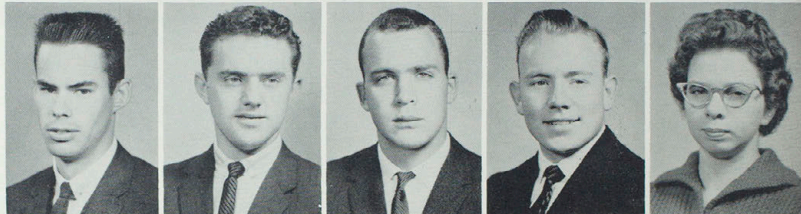

DENNIS BUHR
Ferguson
MARIAN BUCHANAN
Keytesville
TONI BULICK
St. James
CHARLES BURRIS
Gallatin
JOAN BURT
Kansas City

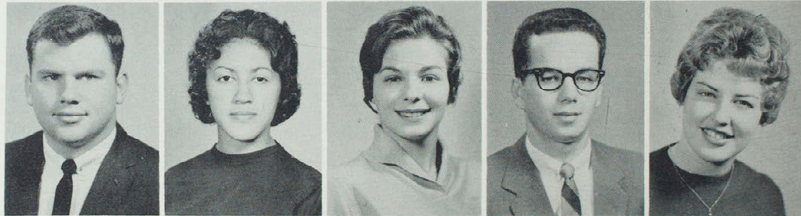

MARY ANN BUSSARD
Brookfield
HARRY BUTLER
Centerville, Iowa
REUBEN BUWLADA
Pella, Iowa
SALLY BYBEE
Mexico
JUDY CANNON
Browning

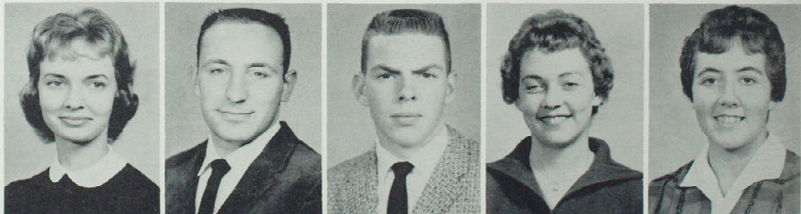

LINDA CAROTHERS
Marshalltown, Iowa
CAROLYN CARR
Centralia
JANET CARTWRIGHT
Leon, Iowa
CHARLES CHAMBERS
Gibbs
MICHAEL CHEVAL
Hannibal



Class of '63

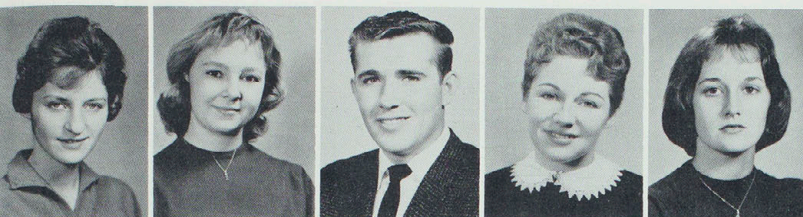

STEPHANY CHROMOGA
St. Louis
JANET CLARK
Kirkville
DALE CLARKE
Macon
CAROLYN COCHRAN
Brookfield
LINDA COCHRAN
Milan



DALE COLLIER
St. Louis
SANDRA COLLINS
LaPlata
SANDRA COLLINS
Ottumwa, Iowa
ROBERT E. CONNON
Bucklin
DONALD COOPER
Kirkville

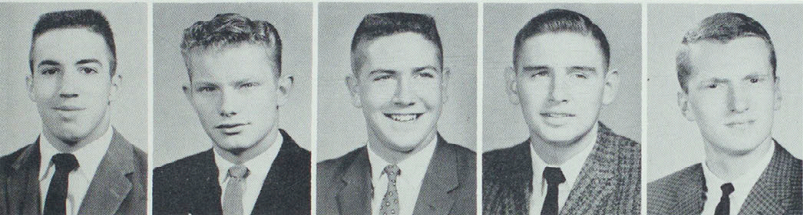

ROBERT CORNO
St. Louis
BOB COWELL
Queen City
GERALD COWELL
Greentop
LARRY COY
Kirkville
TOM CRAIG
Macon



MARY CRAMBLIT
Centerville, Iowa
JUDITH CREASON
Carlsbad, New Mexico
LINDA CROSS
Brookfield
KAREN CRUMPACKER
Pollock
JAMES CURTIS
Kirkville

NANCY DAVIS
Linneus
JOAN KAY DAVIS
Allerton, Iowa
LINDA DAWSON
Ft. Madison, Iowa
LINDA DAY
Macon
LARRY DENNISON
Webster Groves

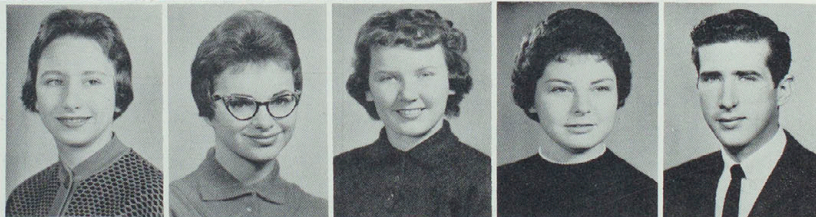

KAREN DISSELHORST
Palmyra
MARTHA DORMAN
Kirkville
KEITH DOWNEY
Macon
KEN DRURY
University City
STEPHEN DULANEY
Quincy, Illinois



Sophomores

JOYCE DUNN
Baring
LINDA DURHAM
Palmyra
JOYCE DWYER
Clarence
FRED DYER
O'Fallon
LARRY EASTERDAY
Milan

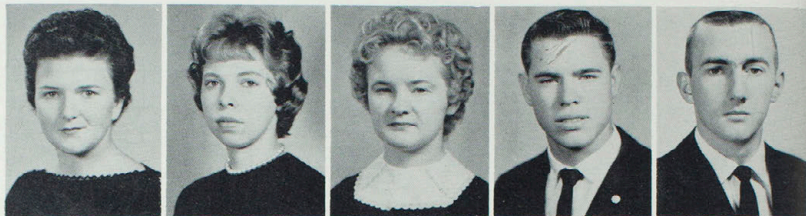

PEGGY EDLEN
Bluff, Illinois
JOHN EITEL
Green Castle
CURTIS ELLIOTT
Vandalia
JEAN ELLIOTT
Vandalia
AL ELLIS
St. Louis

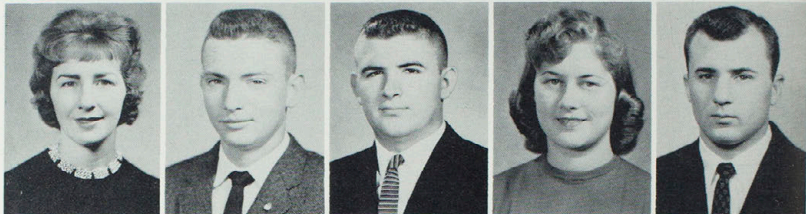

PAT ELLIS
Des Moines, Iowa
SHARON EPPERSON
Atlanta
JANET EWING
Overland Park, Kansas
JIM FARR
Salem, Iowa
SHELDIA FIEDLER
Novinger



PEGGY FIELDS
Monroe City
PAUL FISCHER
O'Fallon
LEWIS FLEAK
Edina
MONTY FORD
Milan
SUZANNE FOULKES
Albia, Iowa

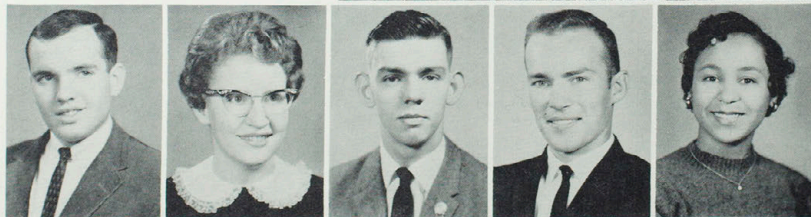
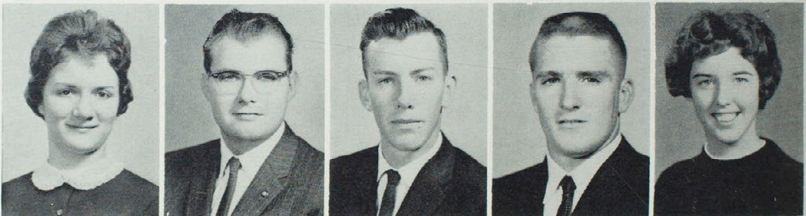

CHARLES FRANKLIN
Mexico
SHARON FULTZ
Bloomfield
LARRY GARDNER
Brookfield
BOB GIBBS
Vandalia
ELSIE GIBSON
Hannibal

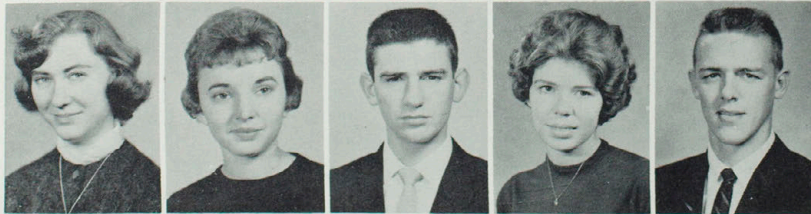

NANCY GIFFORD
St. Louis
ANITA GONNERMAN
Hurdland
ALFRED GOSNEY
Monroe City
FRITZIE GOTTSCHALK
Brunswick
WILLIAM L. GRAHAM
Canton

Class of '63

CHARLOTTE GRASEL
St. Louis
MARVIN GREIWE
St. Charles
LINDA GRIEP
Macon
RON GRIEP
Quincy, Illinois
DON GRIM
Kirkville

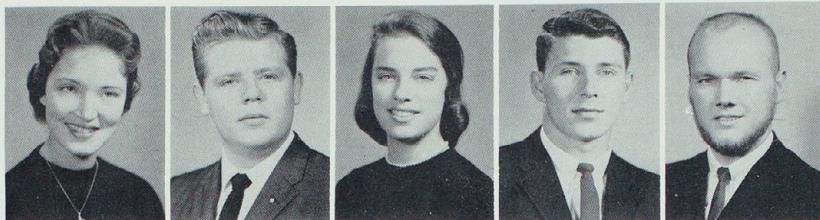

ANGELA GROSS
Kirkville
SANDRA GROTJAN
Brunswick
LELAND HAHN
Richland, Iowa
CHARLES HALEY
Fulton
ROBERTA HALL
Birmingham, Iowa

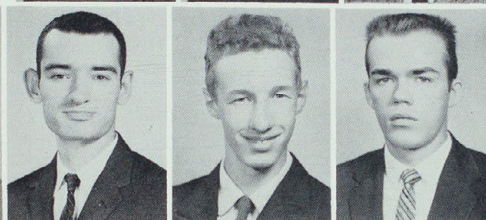
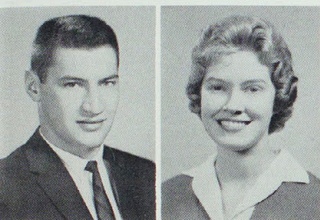
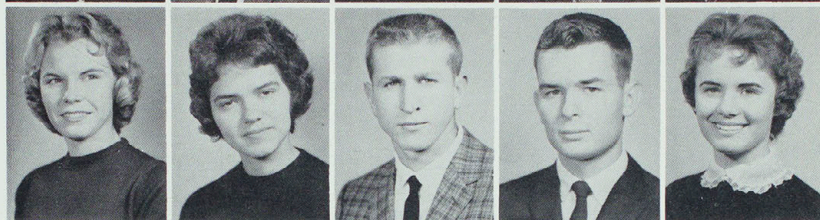

JIM HAMMOND
Princeton
LINDA HAMMONS
Spickard
DENNIS HANISCH
Laurens, Iowa
LARRY HARBUR
Brashear
MURRAY HARDESTY
Middletown

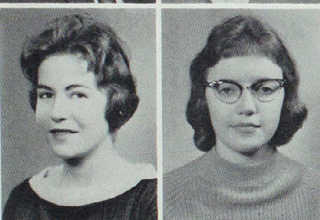

CINDY HARPER
Kirkville
PHYLLIS HARRINGTON
Memphis
DWIGHT HART
Greentop
RONNIE HART
Greentop
CAROL HARTMAN
St. Louis

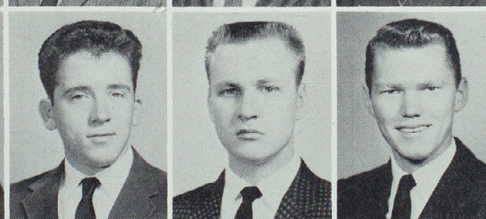
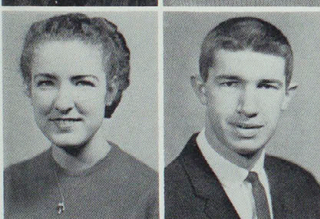

CAROL LYNN HARTMAN
Gorin
BILL HARVEY
Memphis
GEORGE HAWPE
Louisiana
JACKIE HAYES
Edina
JERRY HAYES
Edina

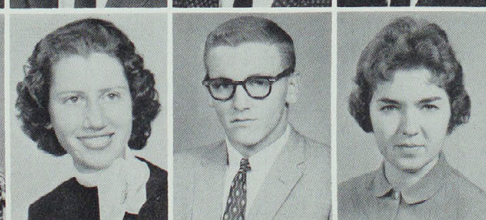
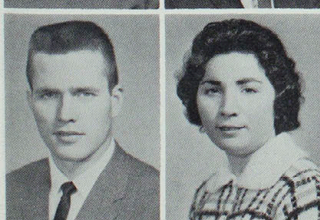

JERRY HENDERSON
St. Louis
SEDIGHEH HENDESSI
Teheran, Iran
MARY HENDRICKS
Bloomfield, Iowa
CONRAD HENGST
St. Joseph
JANEL HERRON
Hampton, Iowa

Sophomores

GENE HERTLER
Philadelphia, Pa.
GEORGE HESS
University City
JOHN HEYER
Des Moines, Iowa
LEON HILL
St. Louis
RON HINKAMPER
Quincy, Illinois

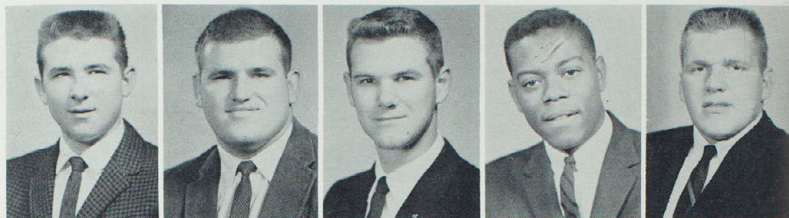

CAROLYN HOHL
Argyle, Iowa
DENNIS HOLMES
Auxvasse
LOIS HOPKINS
Edina
LUCY HOWARTH
Milton, Iowa
TOM HOYT
Quincy, Illinois

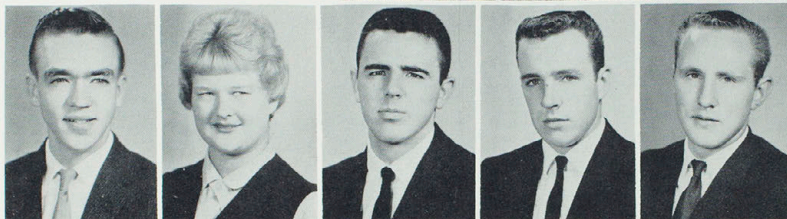

ARTHUR HUFF
Rutledge
PATRICIA HUFSMITH
Ottumwa, Iowa
LARRY HUGHES
Marceline
RONALD HULSE
Center
JERRY HUMPHREY
LaPlata

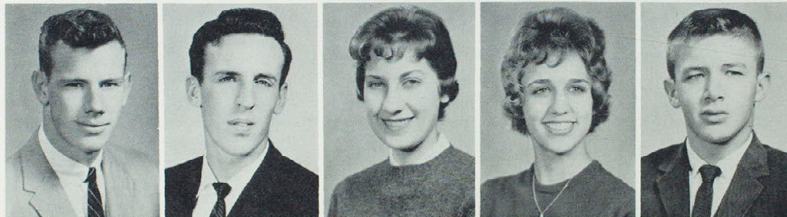

KEITH HUMPHREY
Davenport, Iowa
RONALD HUNT
Newton
JUDY HUTCHINSON
LaPlata
KAY HUTCHINSON
Wyaconda
TOMMY JOBE
Lucerne



TOM JOHNSON
Lombard, Illinois
LINDA JONES
Macon
LOU JONES
Centralia
ROBERT JONES
Hannibal
GEORGIA KACHULIS
Kirksville

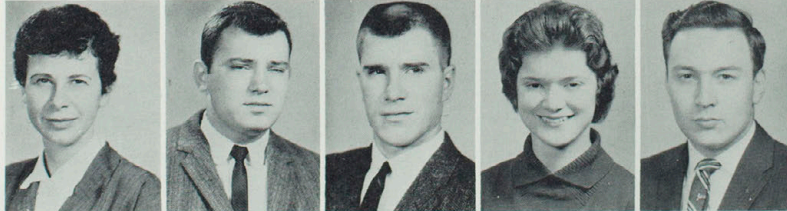

GLORIA S. KACHULIS
Kirksville
NICK KATSARAS
St. Louis
HERB KEITH
Mexico
MARY KELLEY
Gibbs
JAMES KILLIAN
Highland, Indiana

Class of '63

LARRY KINSELLA
Chillicothe
KEN KIRKLEY
Hermitage, Arkansas
JAMES KIRSCHMAN
New England, N. Dakota
DALE KLINGINSMITH
Unionville
BUDDIE KOFTAN
Lentner

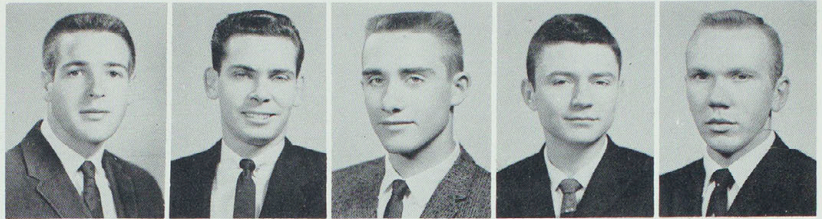

ATTA KOUSARI
Hamaden, Iran
C. LEON KRUEGER
Kirksville
JOHN KUNZMAN
Ottumwa, Iowa
PATRICIA LABRIER
St. Louis
PAM LAMB
St. Charles

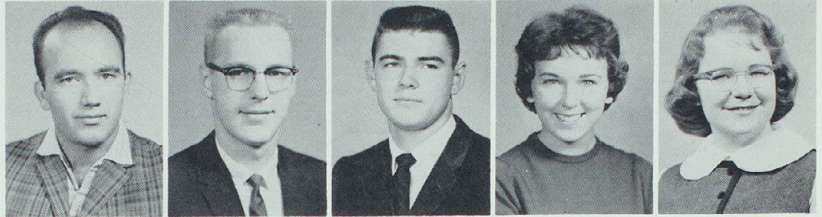

LINDA LANTZ
Kirksville
SARON LARASON
Mercer
JUDY LAUSER
Centerville, Iowa
KATHY LAWRENCE
Greentop
DIXIE LAWSON
Ottumwa, Iowa



ROSALEA LAWSON
Marceline
JOYCE LEACH
Marceline
MARVIN LEDBETTER
Palmyra
JERRY WILLIAM LEE
Harris
WILBER LEEDOM
Kirksville

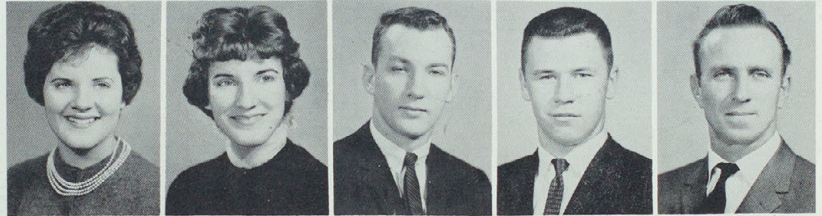

BOBBY LEFRIDGE
Lentner
REBECCA LESLIE
Knox City
CHARLENE LEWIS
Brunswick
JEANETTE LICHTENBERG
Kirksville
REGINA LINDHORST
Monroe City

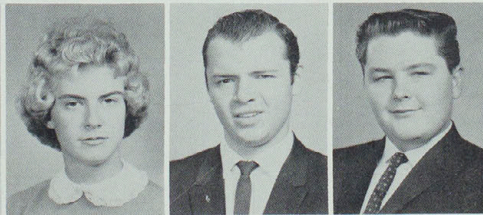
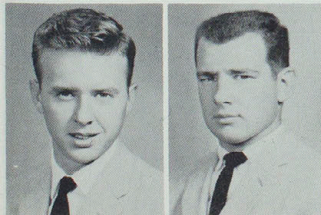

DAVID LONG
Browning
GERALD LONG
Marceline
EMILY LOWE
Memphis
RICHARD LOWRANCE
Kirksville
VIRGIL LUNSFORD
Macon

Sophomores

DONALD McANULTY
St. Louis
NELLIE McBRIDE
Olivette
LARRY McCARTY
Ottumwa, Iowa
KARLOS McClURE
Leon, Iowa
ROY McClURE
Shelbina

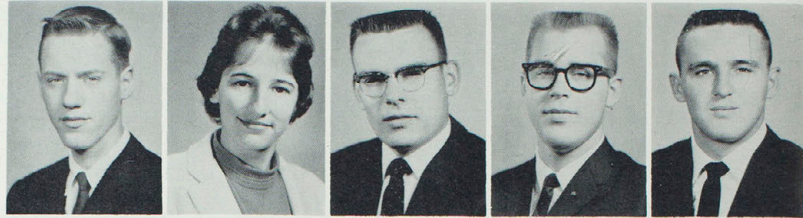

ANN McCLYMOADS
Corydon, Iowa
GARY McDONALD
Marceline
MARY JO McGOWAN
Memphis
MAX McGOWEN
Memphis
ROGER McGRAW
Salisbury

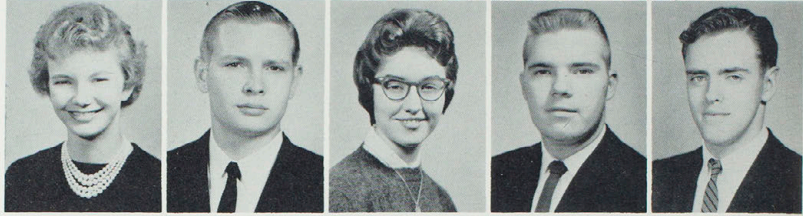

JOANN McKENZIE
Knox City
WILLIAM McROBERT
Memphis
ROBERT MACHINSKY
Collinsville, Illinois
DON MADDY
Macon
HARRIET MALONEY
Warsaw, Illinois

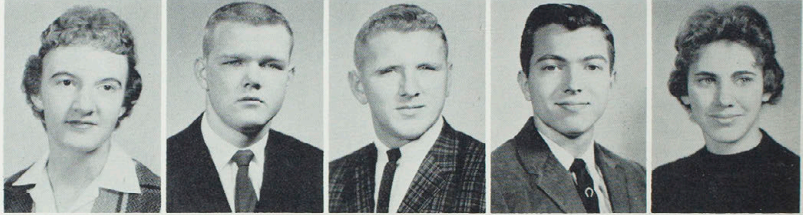

MARCELLA MANNING
Macon
SOLOMON MASEMBWA
Kitui, Kenya
RICHARD MASON
Maravia, Iowa
RONALD MASON
LaPlata
DAN MATKIN
Macon

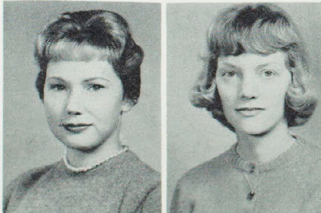
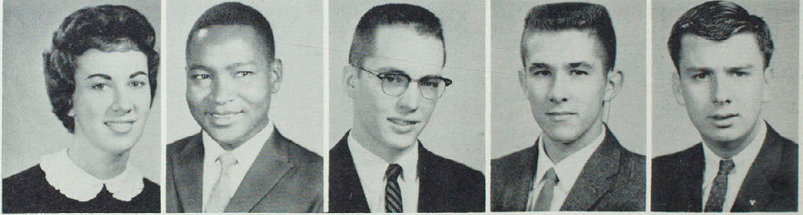

DONNA MATTHEWS
Griffith, Indiana
PATTI MEIRINK
St. Charles
KAY McKEMSON
Ft. Madison, Iowa
STEWART MELVIN
Bloomfield
LOU ELLA MEYER
Lineville, Iowa

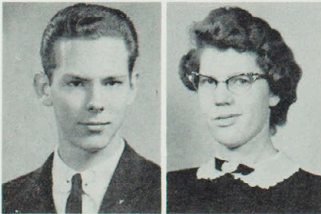
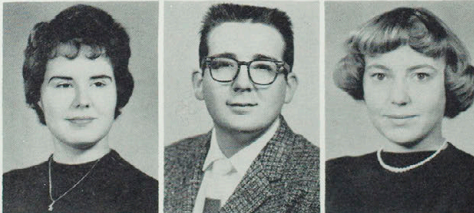

EVAN MIKEL
LaPlata
DONA MILLER
Wyconda
LARRY MILLER
Plevna
RONALD MILLER
Greentop
VIOLET MILLER
Bowling Green

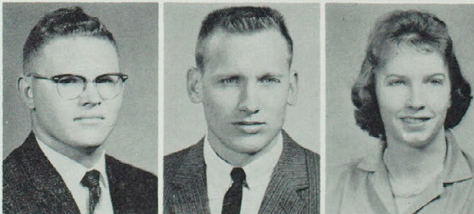

Class of '63

VIRGINIA MILLER
Hull, Illinois
JOE MINTON
St. Louis
MONELL MOCK
Elmer
EMELIE MODRA
Eddyville, Iowa
ALAN W. MOHR
Arbela

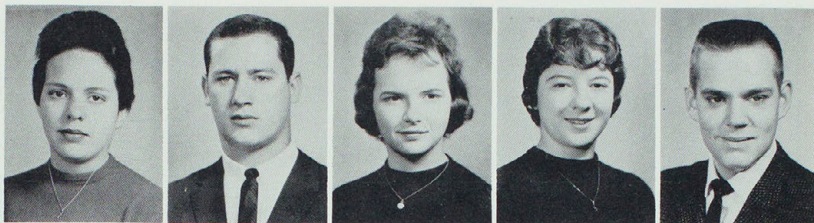

TOM MOON
Jennings
RICHARD MOORE
Bloomfield, Iowa
DANNY MORAWITZ
New London
PAT MORIARITY
Kirkwood
LANNY MORLEY
Green City

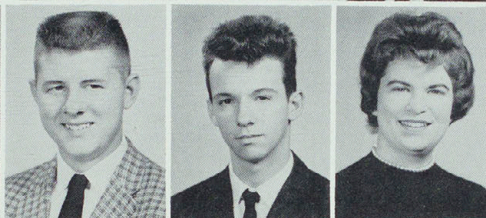
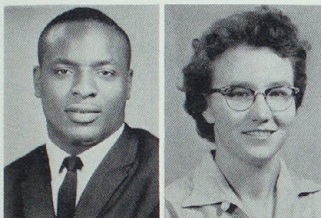
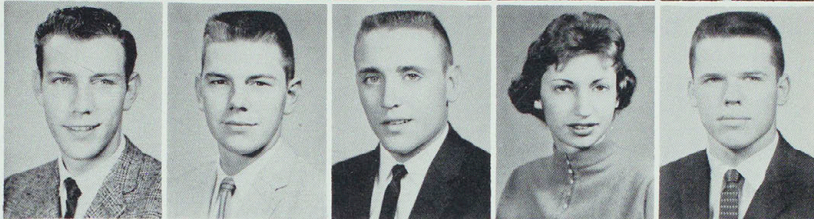

JANKS MORTON
Cincinnati, Ohio
MITTIE MOSLEY
Kirkville
JOE MOYER
Novelty
JOHN MOYER
Novelty
KATHY MOYLES
Tenafly, New Jersey

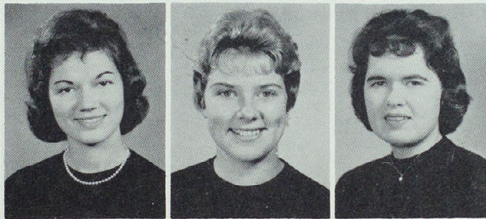
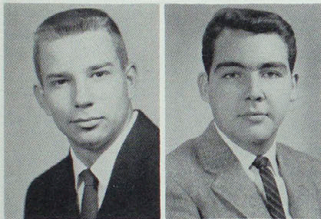

HARVEY MUELLER
St. Louis
LARRY MULLINS
Kahoka
ELLEN KAYE MURPHY
St. Charles
ANELLA MURRAIN
Purdin
MARY ANN MURRAY
Fulton

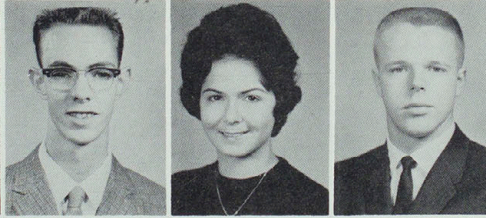
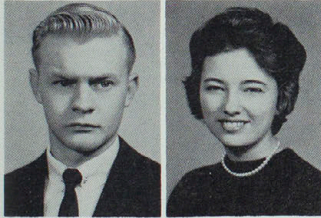

BERNARD MUSHOLT
La Grange
CAROL MYERS
Kirkville
JAMES MYERS
Knox City
JUDITH NEAL
Bucklin
CHARLES NEUNER
Mexico

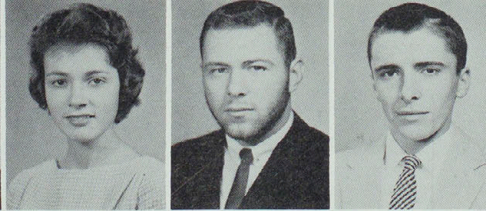
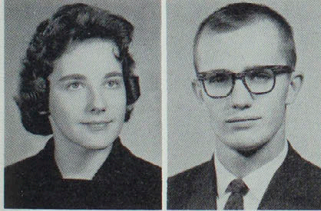

JOYCE NEWSOM
Dalton
JOHN NICCOLLS
Kirkwood
SUE NOBLE
Kirkville
ELVIN NOEL
Collinsville, Illinois
JOHN NORTH
Dow City, Iowa

Sophomores

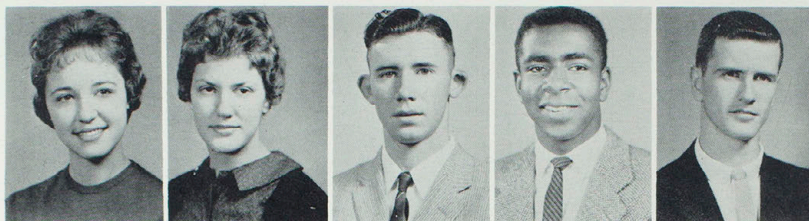

KAY O'DONLEY
McCredic
MARILYN OLSON
Kirkwood
JIMMY OWNBY
Yarrow
JOHN PAGE
Salisbury
GEORGE PARKER
Kirksville

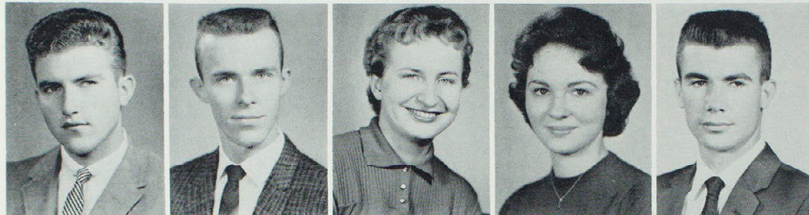

DONALD PEKAREK
Warrenton
CHARLES O. PETERSON
Kirksville
MARLEEN PETERSON
Greentop
LINDA PHILLIPS
Kirksville
HENRY PLENGE
Kahoka

VERNON PODGELT
Chillicothe
RICHARD POLLIT
Birmingham, Iowa
JIM POUND
Kirksville
JERRY PRIMM
Baring
LARRY PRIMM
Baring

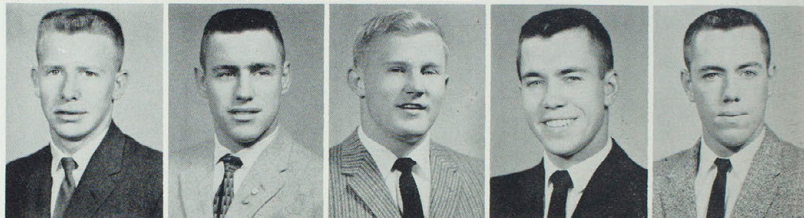

MARGARET PRINCE
Kirkwood
EUGENE PROBASCO
Newton, Iowa
GARY PRUDEN
Versailles, Illinois
BILLIE QUEEN
Edina
MILLEE RALSTON
Elmer

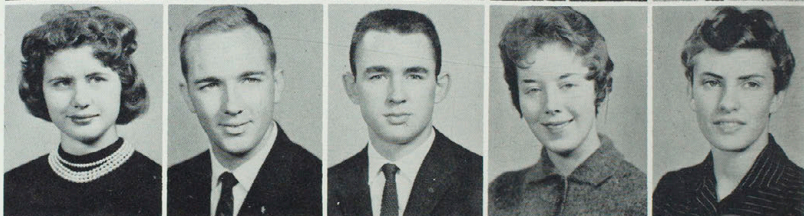

REX RAMBO
Keosauqua, Iowa
SHARON RANDALL
Rock Island, Illinois
DALE RANKIN
Princeton
JERRY RASH
Shelbina
GARY RATHJEN
Clarence

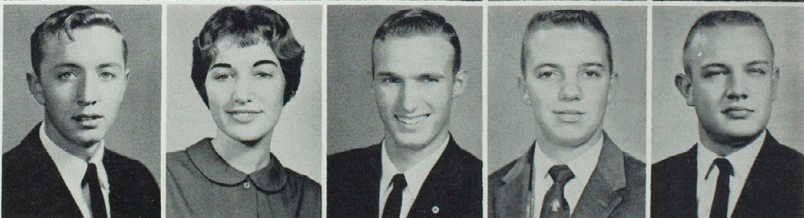

STEFANIA RAWLUK
Ethel
BETH REBELSKY
Moville, Iowa
LARRY REED
Grinnell, Iowa
BERTHA REEVES
Brashear
TOM RENZ
Collinsville, Illinois

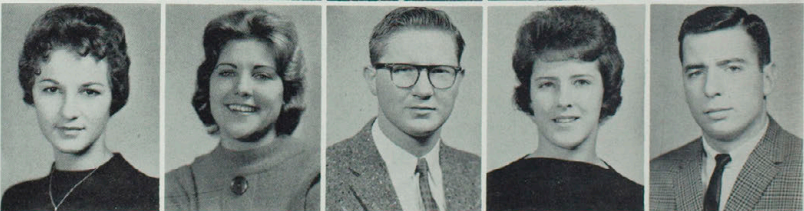

Class of '63



JAMES RILEY
Novinger
SALLY JO ROBERTS
Overland Park, Kansas
DOUGLAS ROBERTSON
Ottumwa, Iowa
FERN ROBERTSON
Hannibal
JUNIOR ROCKHOLD
Lineville, Iowa

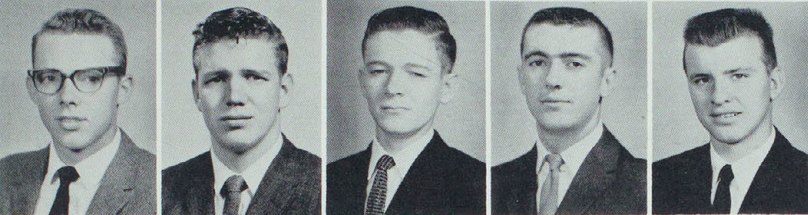

KARL ROGERS
Albia, Iowa
BEN ROSE
Kirksville
JERRY ROUSH
Brookfield
KEITH ROWLAND
New Cambria
LARRY RUHS
Basco, Illinois

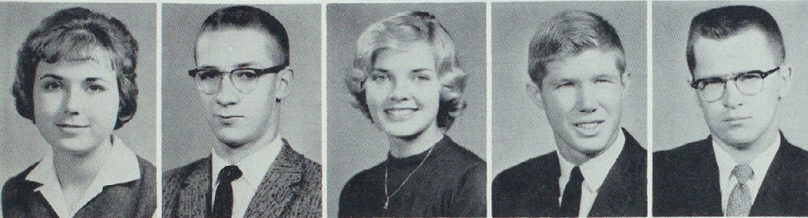

FERN RUNGE
St. Louis
DONALD RUPP
St. Charles
MAURIE SAFFARRANS
Palmyra
BILL SANDERS
St. Joseph
HARVEY SAYRE
Milan

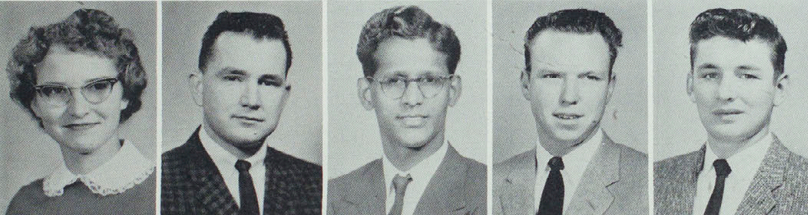

RITA SCHMITTER
Queen City
HENRY SCHWERTZ
Hannibal
SHIV SHANKAR
Ba Fiji Islands
EDWARD SHEPLER
Leonard
LEON SHORES
Leonard

GEORGENA SHOUSE
Ewing
RONALD SHRIVER
Green City
CHARLES SILVEY
Lancaster
JANICE SIMLER
Gorin
SHARON SIMMONS
Kirksville

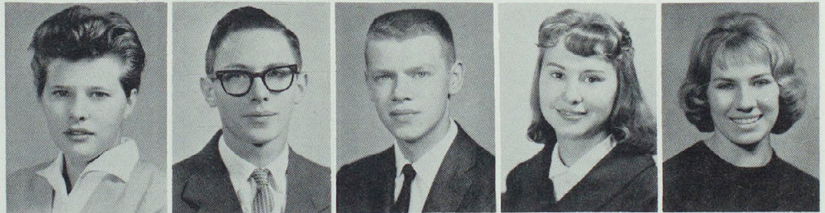

PAUL SIMS
Chambersburg, Illinois
LAURA SINCLAIR
Green City
CONNIE SKAGGS
Birmingham, Iowa
PAT SLATER
Clarence
SONJA SMALL
Kirksville

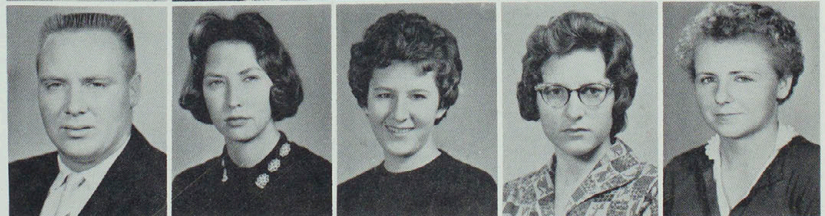

Sophomores

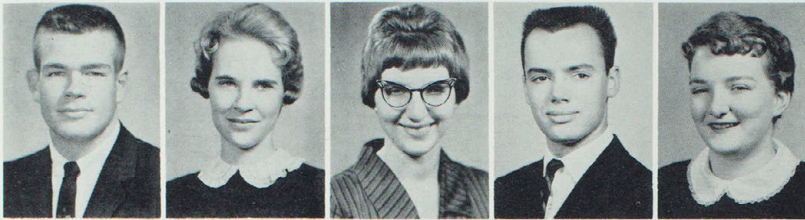

RAYNOR SMART
Pollock
DANA SMITH
Esterville, Iowa
EDNA SMITH
Keytesville
HARRY SMITH
Mexico
KATHRYN SMITH
Keytesville

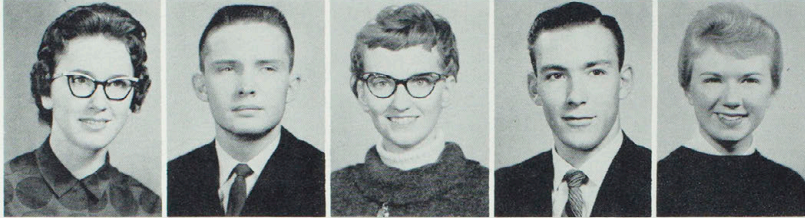

MARGARET SNYDER
Kirksville
JIM SODERSTROM
Highland
RITA SORG
Palmyra
DAVID SOTHARD
Hastings, Michigan
BOBBI SPRING
Madrid, Iowa

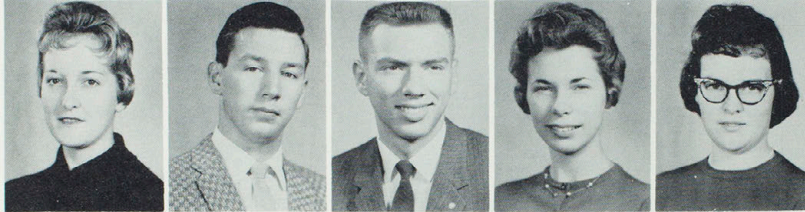

BEVERLY STANFIELD
Atlanta
KEN STARK
Louisiana
DAVID STICKLER
Quincy, Illinois
MARIETA STEELE
Yarrow
DOROTHY STICE
LaBelle

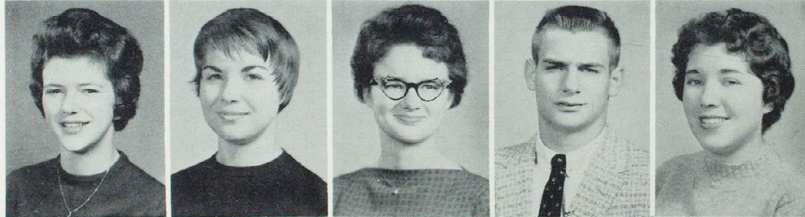

DEE ANN STINE
Creston, Iowa
LINDA STONE
Paris
MARTHA STOUT
Hedrick, Iowa
WAYNE SUTTER
Millstadt, Illinois
JUDY SUTTON
Palmyra

EARL SWANK
Perry
PATTY SWANN
Novelty
RICHARD TALINI
Tenafly, New Jersey
JAMES TAYLOR
Des Moines, Iowa
JOHN TETER
Excello

JOHN THOMAS
Wellsville
SYDNEY THOMPSON
Kirksville
KATHLEEN THORSON
Albia, Iowa
AUDRA TILLATSON
Gorin
DOUGLAS TIMM
St. Louis

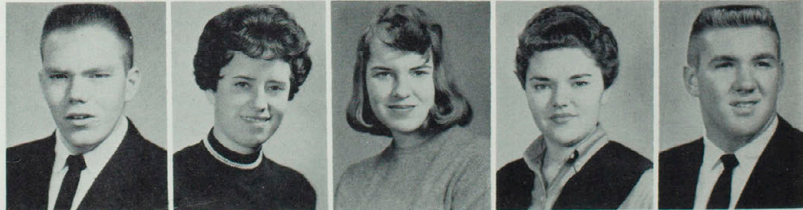
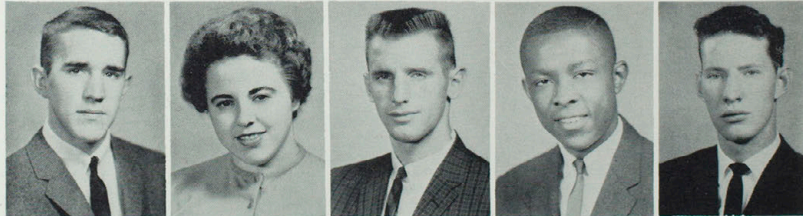

Class of '63



CHARLES TITLE
St. Louis
BARBARA TOMЕК
Wright City
RUSSELL TRAINER
Modena
JIM TRENT
Kirksville
JUDY MAE TRUEBLOOD
Kirksville

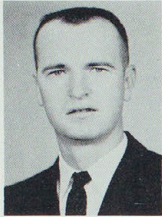

ROBERT TRIPP
Warsaw, Illinois
DELBERT R. TURNER
Clarence
BILL UHRIG
St. Louis
DAVID USKUDARLI
Des Moines, Iowa
RONALD VANDER LEEST
Pella, Iowa

JOYCE VAN HESLEY
Keokuk, Iowa
JOHN VAN MARTER
Monroe City
ROBERT VOGT
St. Charles
CONNIE WAGNER
Knoxville, Iowa
ERNEST WALDRON
Independence

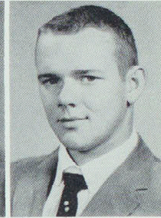
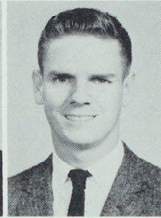
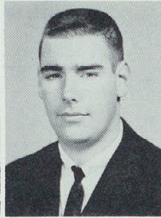

ROBERT EDWARD WALSH
Dumont, New Jersey
JERRY WAPLES
West La Fayette, Indiana
JANICE WATSON
Memphis
VIRGINIA WATKINS
Atlanta
ROBERT LEE WATTS
Jacksonville, Illinois

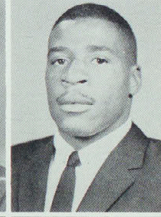
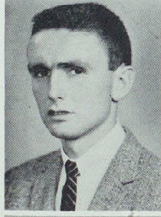

RICHARD LEE WEBB
Oak Grove
CAROL WEBER
Hannibal
NEVA WEBSTER
Kahoka
JOYCE WEST
Russelville
JERRY WHEATCRAFT
Brookfield

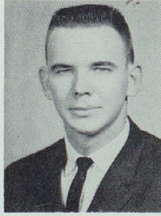

JERRY WHITE
Berkeley
DALE WHITLEY
Macon
LARRY WICKLESS
Unionville
JANET WILES
Jamesport
LARRY WILGUS
Atlanta

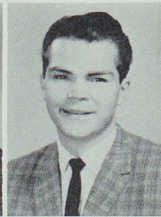



GARRY WILSON
Bucklin
BETTY WINKLEMAN
Brashear
GARY WISHMEYER
Corydon, Iowa
LYNN WOLFMEYER
La Grange



MARCIA WOLLENBERG
Davenport, Iowa
JULIA WOOD
Macon
JANYCE WORRELL
Ottumwa, Iowa
FAYE YACKLEY
Palmyra

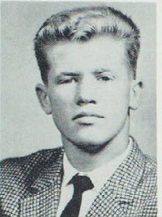

WANDA YOAKUM
Kirksville
DONALD YOUNKER
Milton, Iowa

One would think that it is enrollment day.

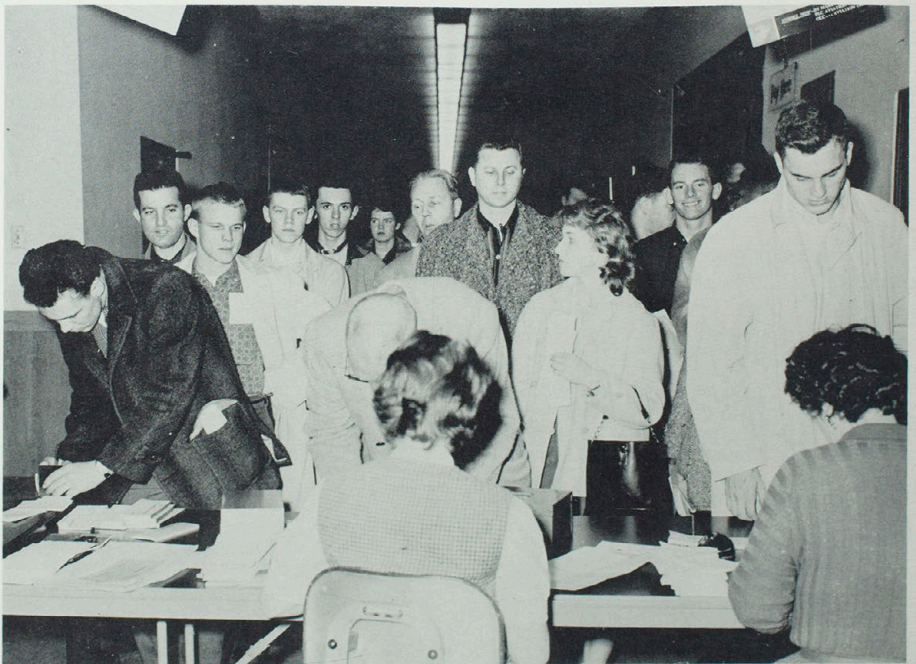

Campus Capers

Sherry, you're are on the wrong island.

Speaking as an insider. . . .



What's the delay? Let's cheer!



Freshmen

In firm control are the Freshman Class Officers

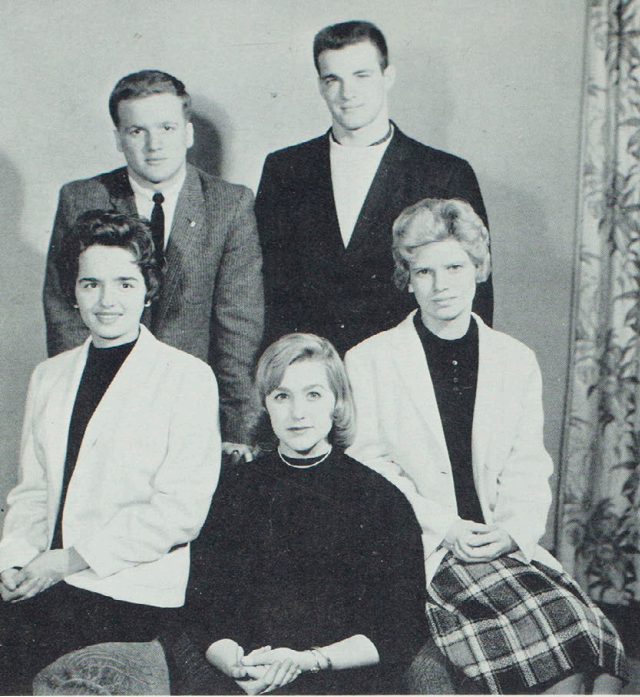

Square away everybody, freshmen are in control. Leading the way are Randy Jones, Pres.; Ed Kelly, Vice-Pres.; Linda Bartlett, Sec.; Nancy Goodding, Treas.; Sandi Hays, Councilwoman.

We guide the way. We are the student mentors. Row One: Helen Vincent, Connie Laughridge, Kay Dewey, Rosemary Rippel, Virginia Link, Janell Turner, Pat Mitch, Nadine Newell, Sherry Sowers, Sandy Giachino, Ellen Kay Murphy. Row Two: Suzanne Green, Ina Kay Hibbler, Denny Wigal, Perry Herrin, Calvin Berry, Dick Fitzhenry, Otis Baker, Wayne Mosher, Francis Sporer, Joe Kelly, Richard Morris, Jim Henry, Larry Tate, Roger York, Laverne Peterson, Janice Peterson, Mary Ellen Graves.



Class of '64

KENNETH ACKERMAN, Cresskill, New Jersey; KAREN ADAMS, Arbela; ANN AFSAROGLU, Athens, Greece; ANTHONY AINI, Horrell, New York



JUDY ALEXANDER, Brookfield; DANNY ALLEN, Perry; GLENDA ALLEN, Kirksville; CHARLES ALLISON, Ottumwa, Iowa

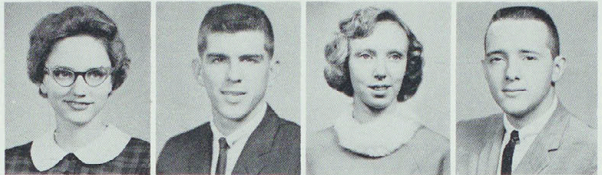

JOHN ALMOND, New Boston; SUSAN ALWIN, Centralia; SYDNE AMER, Moberly; STEVE AMOS, Ottumwa, Iowa

ALMA ANDERSON, Mount Pleasant, Iowa; JAMES ANDERSON, Novinger; JOYCE ANDERSON, Queen City; NANCY ANDERSON, Fairfield, Iowa



LEWIS ANDUJAR, Tenafly, New Jersey; MARY JO ANESI, Kirksville; DAN ARGANBRIGHT, Fremont, Iowa; BARBARA ARNOLD, Hannibal; HARRIET ATTEBERY, Kirksville; ROBERT BABCOCK, Kirksville; DUANE BACHMAN, Milton, Iowa



KEN BACUS, Knoxville, Iowa; GEORGE BAILEY, Unionville; JUDY BAILEY, Centerville; LARRY BAILEY, New Boston; JEAN BAKER, Monroe City; PAUL BAKER, Clarence; ANN BALDWIN, Kirksville

BRIANNE BALLANTYNE, Hobart, Indiana; JOYCE BALLARD, Hannibal; HOWARD BALSAM, Kirksville; DAVE BANKS, Philadelphia, Pa.; MARILYN BARBER, Hannibal; CARROLL BARNES, Meadville; MARY BARNES, Luray

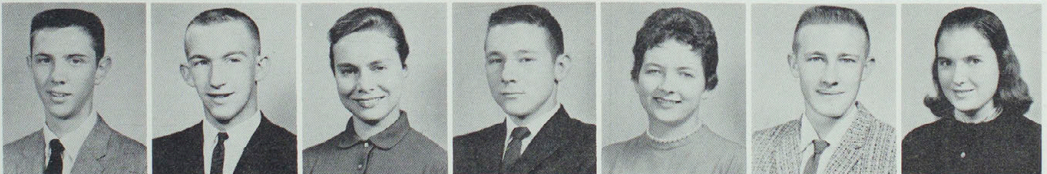

Freshmen

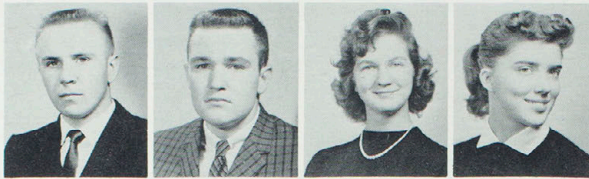

LARRY BARNETT, Greentop; MIKE BARRY, St. Louis;
NOLA BARTHOLOMEW, Bynumville; SALLIE BARTHOLOMEW, Salisbury



SHARON BASLER, Bevier; EDWARD BAUMBACH Teaneck, New Jersey; BEVERLY BENNETT, Green City; KENT BENNETT, St. Louis

CAROLYN BERNDT, Mercer; BILL BERRY, Canton; WILLIAM L. BERRY, Morning Sun, Iowa; BOB BICHON, Paducah, Kentucky



JIM BILLINGS, Albia, Iowa; LINDA BILLUE, Clifton Hill; DELORES BIRK, Millersville, Pa.; BARBARA BISKUP, Cedar Rapids, Iowa

GARRY BLACKBURN, Kirksville; KAREN BLACKMAN, Powersville; MARGARET ANN BLAIR, Elsberry; ARNOLD BLODGETT, Kirksville; BARRY BLOOM, Fulton; RONALD BOLES, Ottumwa, Iowa; REBECCA BOLING, Monroe City



KAREN BOLTON, Kirksville; KEN BOPP, Waterloo, Iowa; VICTOR BOSTON, Bowling Green; DORIS BOURGEOIS, Kahoka; EARNEY BOWLIN, Kirksville; SHERRY BOWMAN, Quincy, Illinois; KENNY BOYER, Memphis

VIRGINIA BOYNTAN, Ferguson; DAVID BRADSHAW, Macon; WILLIAM BRAND, Armstrong; FRANCIE BRANDT, Brunswick; ROSANN BRANDT, Fulton; BILL BRANSCOM, Kirksville; JACK BRANSCOM, Kirksville



Class of '64

WILLIAM BRENDEL, Bergenfield, New Jersey; JAN W. BREWER, Brookfield; TED BRICKER, Quincy, Ill.; BILLY BRIDGMAN, New London

KAREN BRIGGS, Unionville; ROGER BRIGGS, Memphis; JANICE BROKER, Washington, Iowa; JERRY BROOKHART, Kahoka

KENNETH BROOKS, Sturgeon; ROBERT BROOKS, Moberly; CHARLOTTE BORRON, Atlanta; JOHN EDWARD BROWN, Madison

PERRY BROWN, Hannibal; JIM BRUMBACK, Ewing; KAY BRUNER, Powersville; ROBERT BRUNNENMEYER, Des Peres

DONNA BRUSE, Princeton; REBECCA BURCH, Glasgow; REBECCA NAN BURCH, Marceline; RONALD BURCH, Macon; DON BURKHALTER, Wellsville; KAREN BURNS, Kirksville; RICHARD BURNS, Elmer

ROBERT BURNS, Kirksville; SANDRA BURSON, Centralia; TOMMY BURTCH, Meadville; BILL BUSCH-LING, Canton; MARGARET CAHALL, Montgomery City; BARBARA CALDWELL, Monroe City; DONNA JEAN CALDWELL, Vandalia

SHIRLEY CALVERT, Ferguson; RONALD CALVIN, Fulton; CAROLYN CAMPBELL, Hurdland; DON CANDY, Clayton; JOAN CASE, Mexico; DAVID CATE, Quincy, Ill.; BLENDA CATHEY, Kirksville

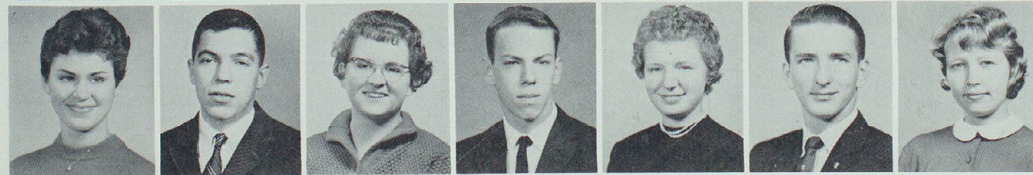
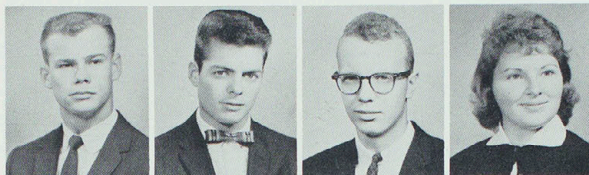

Freshmen



GARY CAVANAH, Marceline; JACQUELINE CAYSE, St. Louis; SUZANNE CHAMBERLIN, Chillicothe

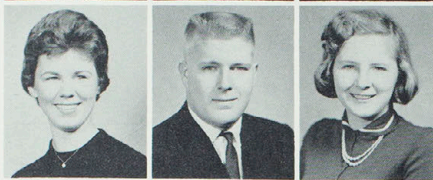

NANCY CHANDLER, St. Louis; CHARLES CHESTER, Granby; GEORGIA CHILDERS, Unionville

KAREN CHRISTENSEN, Fayette; PAT CHRISTY, Callao; CARL CLARK, St. Charles

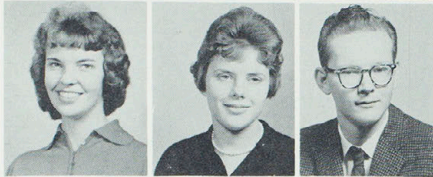

BILLY CLAYBROOK, Green Castle; SHERMAN CLINE, Brashear; LANDIS COBB, Cincinnati, Ohio

JAMES COLE, Kansas City; JUDY COLLINS, St. Louis; HAROLD CONDRA, Seymour, Iowa

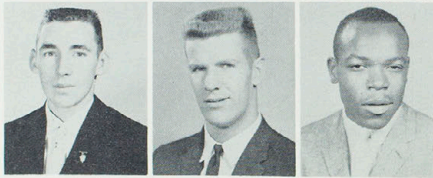

JAMES CONKLIN, Memphis; ALICE KAY CONLEY, Troy; ROY CONLEY, Thompson

PAUL COOK, Brookfield; LINDA COOL, Ottumwa, Iowa; GEORGE COOPER, Meadville



Freshman dreams do come true.



Class of '64

JOHN COOPER, Mexico; MARY LOUISE CORDES, Bowling Green; YOLANDA CORTEZ, Corpus Christi, Texas; STANLEY COSGROVE, Hamilton, Illinois

HOWARD COUCH, Quincy, Illinois; DONALD COX, Batavia, Iowa; MARY JANE COX, New Virginia, Iowa; ALBERT COZZONI, Overland

THOMAS CRAFT, Knoxville, Iowa; TERRY CRAIG, Milton, Iowa; LANNY CRAWFORD, Birmingham, Iowa; RICHARD CRIPPIN, Marceline

CAROL CRNIC, Kirksville; GAIL CRUMP, Kirksville; GARY CRUMP, Kirksville; ELAINE CUNNINGHAM, Linneus

JERRY CUPP, Kirksville; JOSEPH CURTIS, Laclede; JUDY CURTIS, Fairfield, Iowa; PATRICIA DABNEY, Kirksville; MARY DAILY, Milan; WILLIAM DAILY, Milan; KATHRYN DALBEY, Ottumwa, Iowa

FRED DASHMAN, St. Louis; NICKY DAUB, Fairfield, Iowa; DELORES DAVIS, Monroe City; BOB DAVIS, Wellsville; CAROLYN DEAN, Shelbina; BARBARA DeNIKE, St. Louis; DIANNE DETWILER, St. Louis

ARTHUR DEVER, Mexico; DONNA DIETERICH, Kahoka; ANN DOBBS, Granby; DONNA DODD, Knox City; HOWARD DODD, Palmyra; DOUG DONALD, Stockport, Iowa; LINDA DONALD, Promise City, Iowa

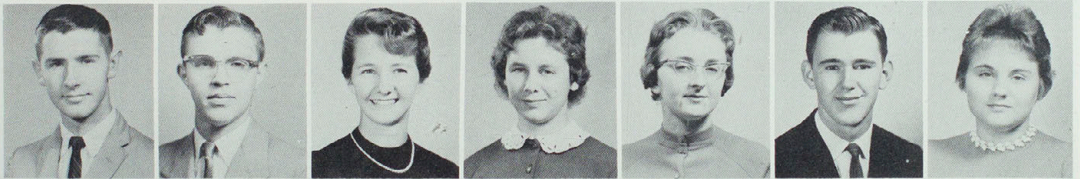
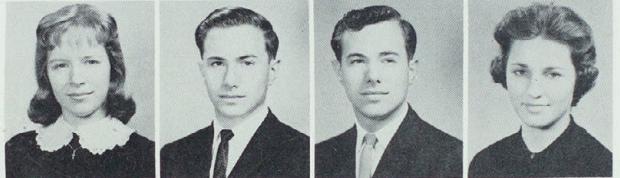
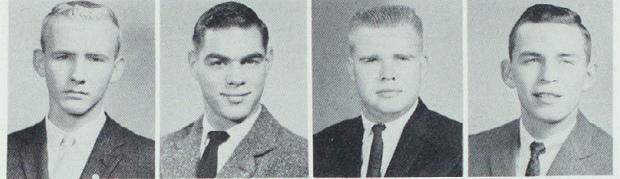
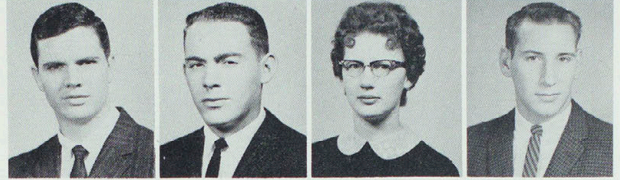
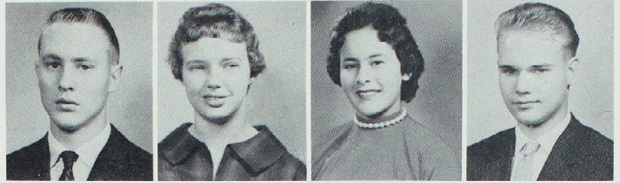

Freshmen



GARY DOUGLAS, Hannibal; JANICE DOUGLAS, St. Charles; BEVERLY DOVER, Kirksville; GAROLD DRAKE, Linneus



ETTA SUE DREW, Centralia; MARY ANN DRODDY, Kirkwood; JOHN DROMEY, Baring; SANDRA DRURY, Greentop



PETER DULLY, Tenafly, New Jersey; SARA DUNCAN, Corydon, Iowa; BARBARA DUNHAM, Wellsville; JAMES DUNLAP, Milan

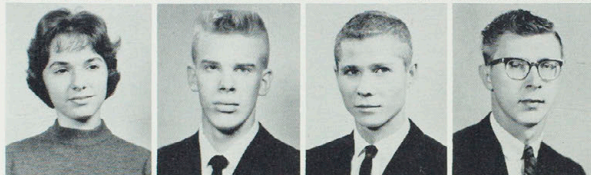

DORIS DURK, Fulton; JOHN A. EAGER, Memphis; KEITH EBERSOLE, Bucklin; JAMES EDWARDS, Kirksville

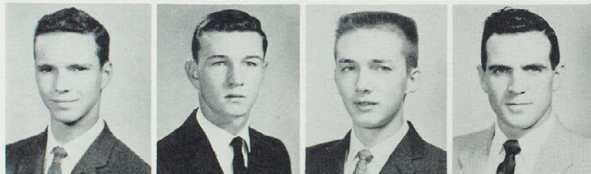

KENNETH ELDRIDGE, Quincy, Illinois; GARLAND ELLIOT, New Cambria; DAVID ENGLE, Ottumwa, Iowa; CLYDE ENYEART, Keytesville; GARY EPPERLY, Milton, Iowa; MICHAEL ERNI, Shelbyville; JOY ERVIE, Bucklin



CAROLYN EVANS, Brookfield; MARY ELLEN FAGEN, Washington, Iowa; SANDRA FAKES, Elsberry, Bill Fehd, Macon; GERALD FEHR, St. Charles; DAVID FELTS, St. Louis; GAY FESLER, St. Charles

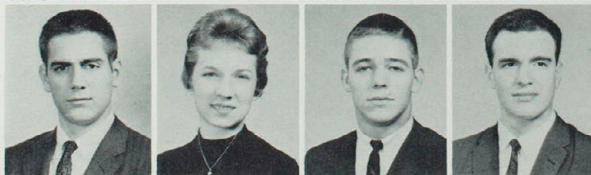

DAVID FILKINS, Hamilton, Illinois; BETH FISHER, Green City; JAMES FISHER, Fulton; JERRY FLAHERTY, Cedar Rapids, Iowa; MARVIN FLANDERS, Knoxville, Iowa; MARTY FLEISCHMAN, Brooklyn, New York; PATSY FLESHMAN, Pollock

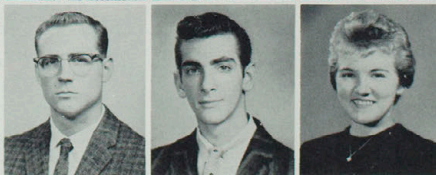
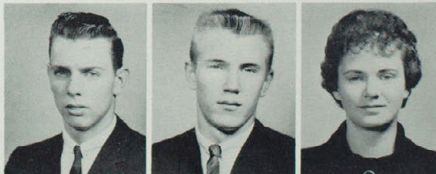
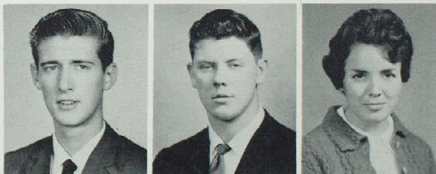

Class of '64

VELMA FLOWERS, Curryville; DENNIS FODERBERG, Chariton, Iowa; BARBARA FORD, Milan; DAVID FORD, Atlanta

HENRY FORD, St. Louis; GENE FORNEY, Monroe City; KAREN FORQUER, Kirksville; DAVID FORTNEY, Macon

ANN FRAZIER, Albion, Iowa; RICHARD FRY, Salisbury; MARCIA GABEL, Elvaston, Illinois; JUDY GARVIN, Macon

THOMAS GASIOROWSKI, Chicago, Illinois; ELMER GAUG, JR., Freeman; DIANA GAY, Kirksville; MILDRED GEORGE, Mexico

JAN GERDES, Nauvoo, Illinois; JUDY GIBSON, Edina; RONALD GIBSON, University City; JOHN GILTNER, Kirksville; MARIANNA GIOVANNINI, Kirksville; ROZANNE GLADBACH, Mendon; GLEN GLASCOCK, Fulton

JOSEPH GLASER, Chicago, Illinois; CHARLES GOFF, Ottumwa, Iowa; NANCY GOODING, Atlanta; NANCY JUNE GOODING, Cairo; JANE GOODNICK, St. Charles; TOMMY GOON, Higbee; ROBERT GOSE, St. Charles

PHILIP GOSLING, Kalkaska, Michigan; VICKI GOTTMAN, Monroe City; DAVID GOUGHNOUR, Corydon, Iowa; JOHN EDD GRAVES, Winfield; HARRY GREEN, Philadelphia, Pa.; ANN GREGORY, Newtown; PATRICIA GRENZEBACH, St. Louis

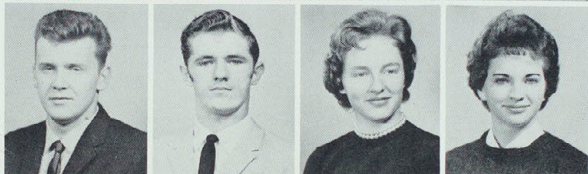
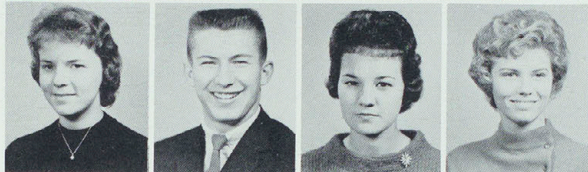
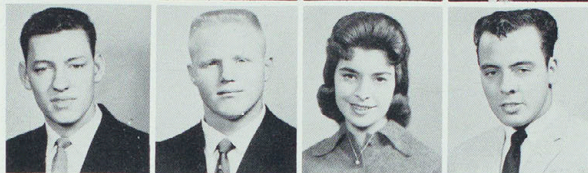
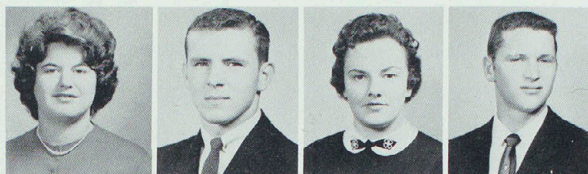

Freshmen

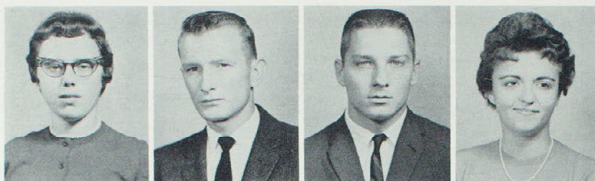

MARY MARTHA GRIFFITH, Crawfordsvlle, Iowa; PHILLIP GRIFFITH, Louisiana; GEORGE GRIMSHAW, Kimmswick; BARBARA GRISSOM, St. Louis

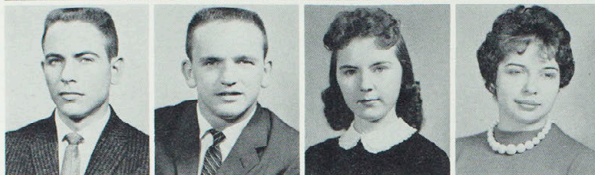

DAVID GUDEHUS, Hurdland; MICHAEL GUEDEREIS, Hurdland; LORRAINE GUERRANT, Fulton; JUDITH GUINN, Mt. Pleasant, Iowa

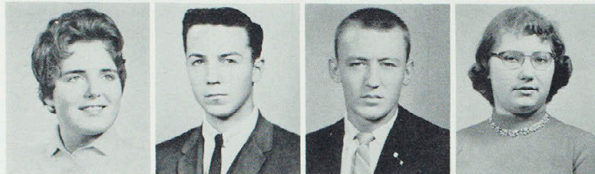

JANE HABBE, Effingham, Illinois; DENNIS HAHN, St. Charles; GARY HALE, St. Louis; JOYCE HALEY, Cairo



DAVID HALL, Davenport, Iowa; JANET HALL, Princeton; ROY HAMILTON, Lakenan; SUE HANNA, Kansas City



BARBARA HANSON, Hamilton, Illinois; MARTHA LOU HANSON, Hillsboro, Iowa; HELEN HAPES, Chillicothe; BARBARA HARDEN, La Plata; KATHY HARPER, Kirksville; JAMES HARRINGTON, St. Charles; LARS HARRIS, Hannibal



PATRICK HAUGH, Quincy, Illinois; JUDITH HAWKINS, Shelbyna; ROBERT HAYDEN, East St. Louis, Illinois; SANDRA HAYS, Macon; CONNIE HEAD, Bucklin; PAT HEDIGER, Greentop; GARY HEDRICK, Valley Park



AUDREY HEITHAUS, St. Louis; MARJORIE HENDREN, Macon; DENNIS HESSKAMP, St. Charles; DONALD HEVEL, Palmyra; LINDENETTE HEW, Lakaina Maui, Hawaii; DONALD HICKMAN, Perry; JIM HIGGINS, Green City



Class of '64



Fun time for book weary students.

SIBERT HILL, Center; SUSAN HILL, Chillicothe;
TERRY HILTABIDLE, Allerton, Iowa

HOLLY HINTZ, Wellsville; KAREN HINTZ, Douds,
Iowa; LUCRETIA HIRD, Ottumwa, Iowa

NANCI HIXSON, Humeston, Iowa; MARY SUE
HOAGLIN, Hillsboro, Iowa; SHARON HOFFMAN,
Fulton

SHARON KAY HOFFMAN, Queen City; ELWOOD
HOLDEN, Keosauqua, Iowa; KRIETE HOLLRAH, Bland

BARBARA HOLT, Newtown; DENNIS HOLT, St.
Charles; STUART HOOD, Kirksville

JUDY HOOVER, Princeton; DON J. HOPP, Williams-
burg, Iowa; ROLLAND HOPSON, New London, Iowa

TOM HORACE, St. Louis; LARRY HOWDESHELL,
Cherryville; PATTY HOWELL, Kirksville

Freshmen

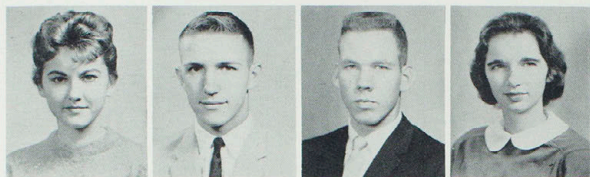

JUDY HOYES, La Grange; GLEN HUBBARTT, Drakesville, Iowa; RICHARD G. HUDSON, Quincy, Illinois; GAIL HUENEMANN, Kirksville



DONALD HUESEN, Marshall; CAROLYN HUFF, St. Louis; KENNETH HUFF, Tenafly, New Jersey; DONNA HULSE, Center

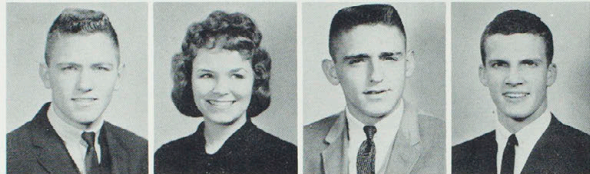

GARY HUMPHREY, St. Louis; LYNN HUMPHREY, Berkley; JACK HUTCHINSON, Michigan City, Ind.; KEN HUTCHINSON, Salisbury



PEGGY HUTCHISON, Des Moines, Iowa; WAYNE HUTTON, Clarence; ARLEEN IMAMURA, Kekaha, Hawaii; SARAH INGERSOLL, Unionville

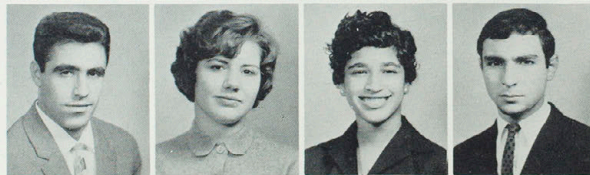

EBRAHIM JABBARI, Tehran, Iran; MARIANNE JACKOVICH, Des Moines, Iowa; EVELYN JACOBS, St. Louis; STEVE JAFFE, Philadelphia, Pa.; PERCY JAMES, Monroe City; KEITH JEROME, Greentop; VERLA JEROME, LaPlata



GARY JOB, La Grange; JERRY JOHNSON, Keytesville; LARRY JOHNSON, Kirkwood; MARLENE JOHNSTON, Milton, Iowa; ALICE JONES, Maywood; CHERI JONES, Mercer; DAL JONES, Des Moines, Iowa

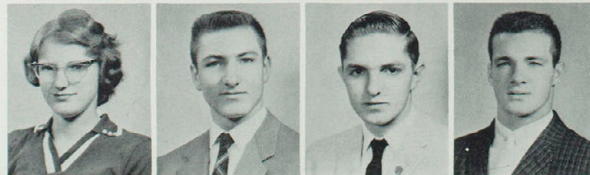

LEA KAY JONES, Queen City; MARY JONES, Tracy, Iowa; RALPH JONES, Macon; RANDY JONES, St. Louis; ALBERTA JUDD, Hensonville, New York; JOYCE JUERGENSMEYER, Warrenton; JESSE JUHL, West Point, Iowa



Class of '64

JAMES KAYSER, Pulaski, Iowa; ERNEST KELLER, Shelbyville; KAREN KELLER, Fairfield, Iowa; ED KELLY, Kirksville

MARJORIE KELSEY, Kirksville; CLAUDE KEMP, Mokane; EDWARD KENEPP, Armstrong; TERRY KENT, Kirksville

BETTY KERN, Shelbina; BARRY KESSELL, Quincy, Illinois; MELVIN KING, Ottumwa, Iowa; KATHRYN KINSELLA, Chillicothe

CULVER KLINE, Pulaski, Iowa; SANDRA KLINGIN-SMITH, Unionville; MADELON KLUENDER, Glenwood; NONA KNIGHT, Kirksville

BARBARA KOTOWICZ, Centralia; ALLAN KROGMAN, Quincy, Illinois; JOEL KUGLER, Gorin; SANDRA KUHLER, Brunswick; BETTY KUKITA, Kona, Hawaii; ALEX KUNTZEVICH, W. Englewood, New Jersey; PETE LACKEY, Kirksville

DAVID LADEN, Philadelphia, Pa.; MARILYN LADWIG, Baring; CONNIE LAFOLETTE, Princeton; SUNNY LAIRD, Quincy, Illinois; GAYLE LAKE, Hannibal; JAMES LAKIN, Ottumwa, Iowa; MARY LANGHAMMER, Clarence

JERRY LARKEY, Kirksville; RICHARD LATIMER, Edina; TOM LAVIOLETTE, Griffith, Indiana; BEVERLY LAWRENCE, Milan; JACQUELYNE LAWSON, Ottumwa, Iowa; MILTON LAZICH, St. Louis; GREGORY LEAPER, Des Moines, Iowa

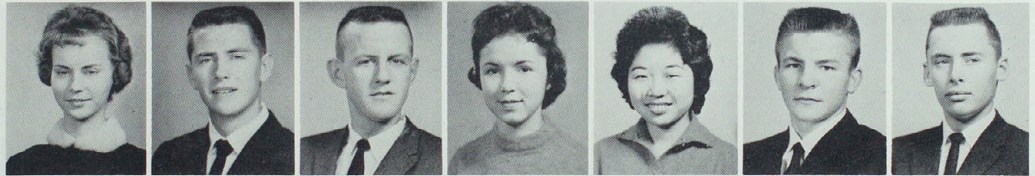
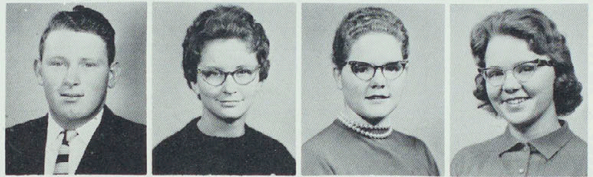
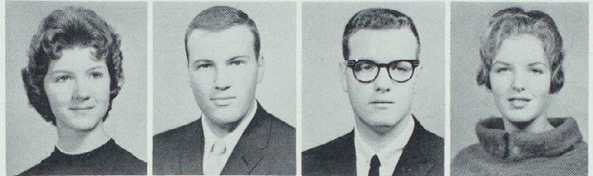
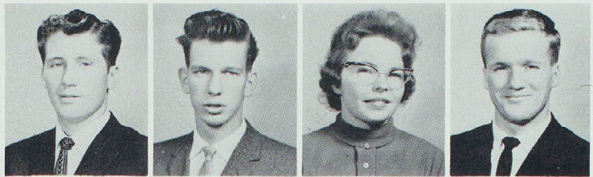

Freshmen

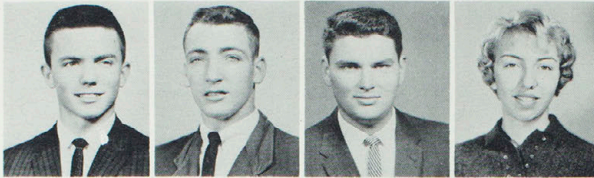

DON LEATH, Macon; RICHARD LEDBETTER, Palmyra;
BRIAN LeDOUX, Lewistown; BARBARA LEE, Im-
perial



RICHARD LEHMANN, St. Louis; DONNA LEWIS,
Marceline; BILL LEWIS, St. Louis; MIKKA LEWTON,
Perry

CAROL LINDER, Novinger; MARY LINEBERRY,
Marceline; KENNETH LINKE, Warrenton; BARBARA
LIPE, La Plata

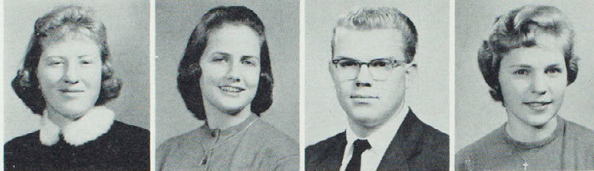

BILL LITTTRELL, New Cambria; ROSS LITTTRELL,
Mendon; VINCENT LIVENGOD, Albia, Iowa; LARRY
LLEWELLYN, Anaheim, California

DANIEL LOBMIRE, Bevier; NICHOLAS LOGAL, Fulton;
JUDITH LOWTHER, Carlisle, Iowa; JAMES LYNOTT,
Closter, New Jersey; JAMES McAFEE, Mendon;
NORMA McBRIDE, Centralia; ARLIN McCLANAHAN,
Kirkville

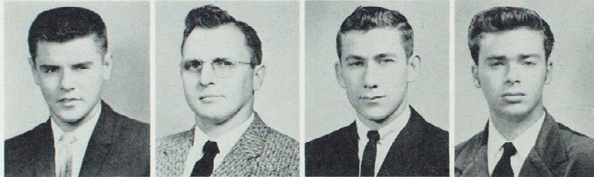

CAROLYN McCULLY, Armstrong; BILL McDONALD,
Unionville; CAROLYN McDOWELL, Pollock; VIRGINIA
McELVAIN, Seymour, Iowa; PEGGY McFRY, Gallatin;
MICHAEL McGINNIS, Edino; TOM McGOVERN,
Cresshill, New Jersey

ELLEN SUE McIntYRE, Kirkville; JO ANN Mc-
MURRY, Jefferson City; DARRELL McNIEL, Batavia,
Iowa; JOE MABRY, Wellsville; SHARON MAGEE,
Randall, Minn.; JOHN MAGIE, Albia, Iowa; DAMSON
MAINE, Kenya, Africa

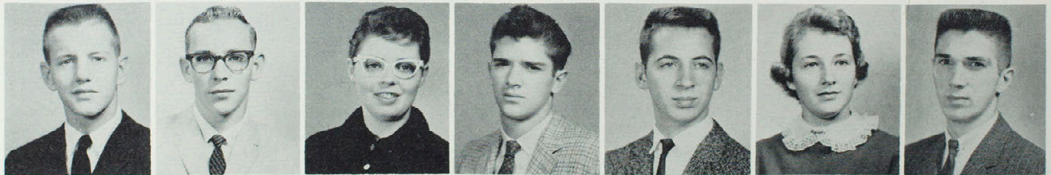

Class of '64

RAUL MALDONADO, Monterrey, Mexico; GLORIA MARICSAI, Mexico City, Mexico; DONALD MARQUARDT, Greentop; MARY MARSHALL, Packwood, Iowa

JOYCE MARTIN, Lancaster; JOHN DAVID MARTIN, Wyaconda; GLENETA MARTIN, Green Valley, Illinois; SARA MARTIN, Kirksville

JERALD MASON, La Plata; PATRICIA MASTEN, Clarence; MARY MATKIN, Macon; JOHN MATTHEWS, Jennings

VAN MEEK, Stockport, Iowa; PATRICIA MEEKER, Kirksville; GLADYS MENDEZ, Panama City, Panama; ROBERT MEYER, St. Charles

RONALD MEYER, Madison; JOHN MILLER, Edina; PENELOPE MILLER, Bloomfield, Iowa; LARRY MILLION, Palmyra; MARILYN MINSKER, Memphis; CLARENCE MITCHELL, La Plata; BONNIE MITTS, Anabel

VERONICA MOCH, Palmyra; RICHARD MOHR, St. Charles; JANICE MONTGOMERY, Memphis; BILL MOORE, Williamstown; DORIS MOORE, Atlanta; LARRY MOORE, Baring; WILLIAM MOORE, Edina

ALLEN MOOTS, Pryor, Okla.; BETTY JEAN MORENO, Hawaii; CHARLES MORRIS, Kirksville; SYBLE MORRISON, Jamaica, W. Indies; ELVIN MORROW, Knox City; PORTER MOSS, Hunnewell; PATSY MULLENIX, Kirksville

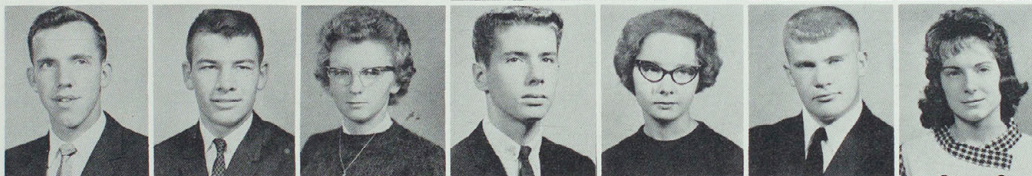

Freshmen

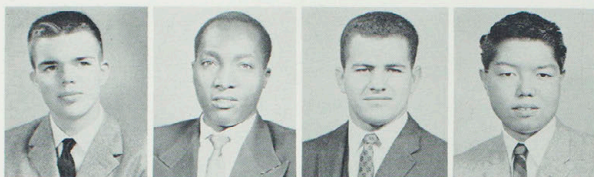

RAYMOND MULLIKIN, Downing; JOEL MWSOA, Kenya, Africa; KENNETH NAAS, Teaneck, New Jersey; RICHARD NAKANO, Hawaii

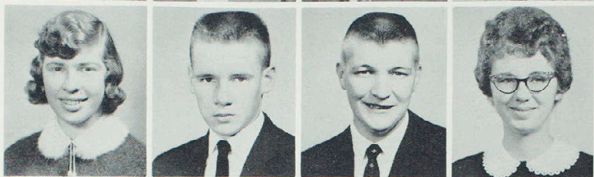

JEANNETTE NASH, Brookfield; JAMES NEAGLE, Lancaster; JAMES NEIS, Ottumwa, Iowa; CONNIE NESBIT, Hunnewell

JOHN NEWENDORP, Leighton, Iowa; JAMES NEWHARD, Griffith, Indiana; VIRGINIA NICHOLS, Chillicothe; LARRY NOEL, Kirksville



JAMES NOLTE, Elmer; RAY NORRIS, Lombard, Illinois; DON OELKLAUS, St. Charles; VITALS OJWANG, Kenya, Africa

SHARON OLLMANN, Macon; CAROL OLSON, Kirkwood; GARY OLSON, Macon; NORMAN OPPLIGER, University City; KAREN OUTZEN, Cedar Rapids, Iowa; GENE PACKWOOD, Ottumwa, Iowa; VICTOR PADAVIC, Quincy, Illinois

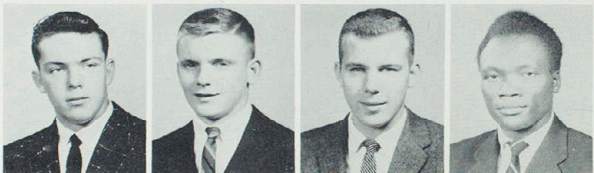

CHARLES PADGET, Bloomfield, Iowa; JENNIE PAGE, Salisbury; TERESA PALMER, Granger; PAT PARASHAK, St. Louis; ELBERT PARKES, Keytesville; RICHARD PARMENTER, Kirkwood; SAM PARRISH, Galesburg, Illinois

JOE PAWLOWICZ, Tenafly, New Jersey; DONALD PAYNE, Fulton; ANNETTA PEAS, Kirksville; GRACE PEPPER, Brighton, Iowa; MARILYN PERKINS, Macon; ELAINE PERRY, Macon; DONNA PETERS, Mexico

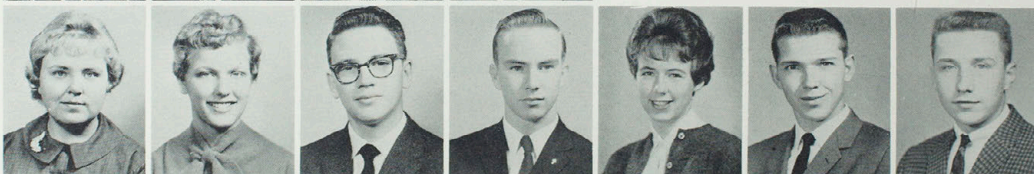

Class of '64

BEVERLY PETERSON, Ottumwa, Iowa; PAT PETERSON, Kirksville; JEAN PETTIGREW, Moberly; JOHN PHEGLEY, Kirksville

DEAN PHILLIPS, New Boston; RALPH PILKINGTON, Hedrick, Iowa; SHERRY PING, Chariton, Iowa; CONNIE PINION, St. Louis

JIM PITTMAN, Unionville; MARY PLYTARIA, Solinikia, Greece; STEVEN POLHANS, Wyaconda; ANNE PORTER, Kirksville

CONNIE POTORFF, Green City; ANNA LOUISE POWELL, Philadelphia; RONALD POWER, Hannibal; GEORGE PRICHARD, Bridgeton

JANICE PRIEBE, Farmington, Iowa; JAMES PRIEBE, Quincy, Illinois; PEGGY PROPPS, Harris; BERNIE PURDY, Harris; JESSE PURVIS, Memphis; KENNETH QUINN, Monroe City; HELEN RAGAN, Mercer

JAMES RAGLAND, Edina; KAREN RAINS, Fairfield, Iowa; GLEN RANDALL, Louisiana; ROGER RANDOLPH, Allerton, Iowa; KAREN RASLEY, Cedar Rapids, Iowa; JACK REARDON, Hurdland; LENORA REIFSTECK, Hartsburg

CAROL RESINGER, Macon; JAMES RICHARDSON, Corydon, Iowa; WAYNE RICHARDSON, St. Charles; HERMAN RICKER, Bevier; KEVIN RIDDLE, Milan; AIDA RIDGWAY, Shelbyna; MARY ROBERTS, Kirksville

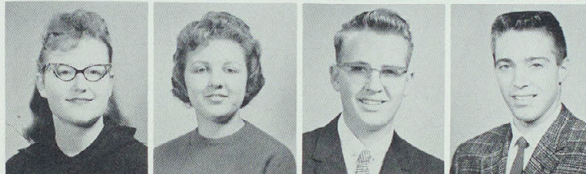
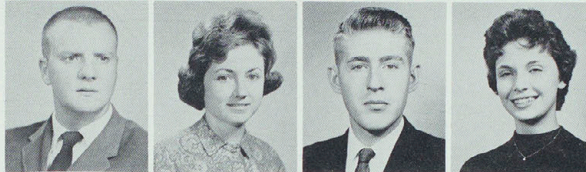
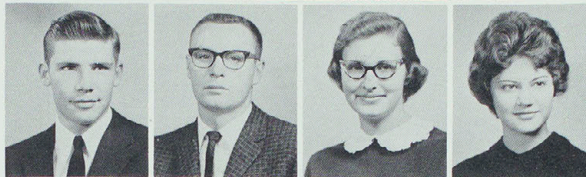

Freshmen



PHILIP ROBERTSON, Ottumwa, Iowa; NADINE ROBINSON, Woodward, Iowa; MARJORIE ROGERS, Kirksville; RICHARD ROGERS, Kirksville

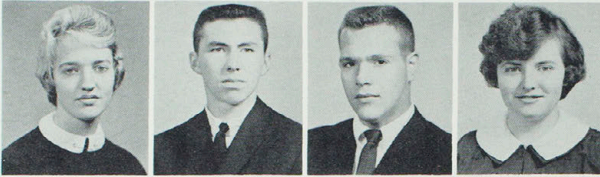

IONA ROLLINS, Kirksville; BENNIE ROSE, Kirksville; JOEL ROSENZWEIG, Philadelphia, Pa.; PATRICA ROUND, Kirksville

NOUROLLAN ROWHANI, Yazd, Iran; MITCHELL RUBIN, Philadelphia, Pa.; HILLIS RUPE, Ottumwa, Iowa; MARILYN RUPE, Bloomfield, Iowa

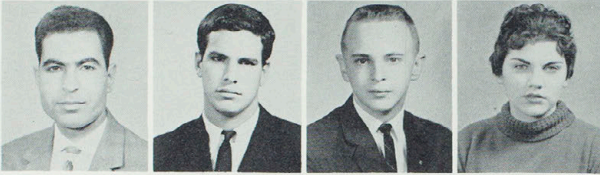

BOB RUSSELL, Kirksville; LARRY RYAN, St. Louis; DAVID SAGE, Marceline; LARRY SAGE, Marceline

GINGER SALTZMAN, Red Oak, Iowa; GARY SATTMAN, Winigan; RONALD SAYRE, Green City; VIRGINIA SCALA, Albia, Iowa; SANDRA SCHAFER, Lancaster; BILL SCHAFER, Palmyra; MARY SCHLEETER, Granger

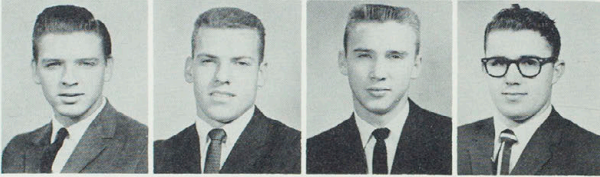

EDWARD SCHLIEFF, Spring Grove, Illinois; CAROL SCHNEIDER, Honolulu, Hawaii; WALTER SCHROEDER, Warrenton; ANNA LEE SCHUSTER, Pacific; GAYLA SELBY, Allerton, Iowa; SANDRA SELBY, Fulton; DONA SELLERS, Armstrong

KATHLEEN SESHKI, Kappa, Hawaii; JOANN SETZER, Annada; MOHMOUD SHAHANGIAN, Iran; THERON SHAW, Kirkwood; MICHAEL SHEPARD, Memphis; STEVEN SHIRAKI, Kappa Kauai, Hawaii; LARRY SIMPSON, Emerson, Iowa

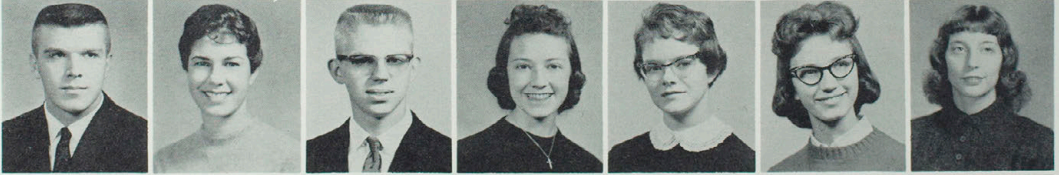
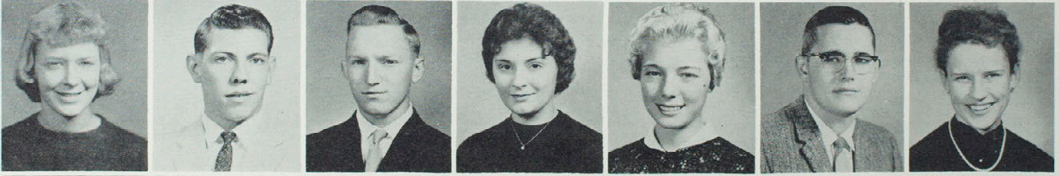

Class of '64

MARY ELLEN SIMPSON, Kirksville; PETER SIRENO, Demarest, New Jersey; RICHARD SLAKOFF, Philadelphia, Pa.; ALICE SLAVIN, Downing

WANITA SLAVIN, Downing; STEVE SLOAN, Philadelphia, Pa.; ROBERT SLOCKBOWER, Cresskill, New Jersey; KENT SMITH, Clarence

MARCEILLE SMITH, Monroe City; MARY ELLEN SMITH, Seymour, Iowa; WILSON PARK SMITH, Winfield; KAREN SNYDER, Kirksville

MARTHA SOETEN, Packwood, Iowa; THOMAS SOMMERKAMP, O'Fallon; NORMA SPELLMAN, Salisbury; JAMES SPENCER, Milan

ROGER SPRADLEY, Perry; MARY SPRUYTTE, Kansas City; EVERETT STEFFEN, Macon; DONNA STICE, LaBelle; STUART STONE, Glen Ellyn, Illinois; DIANA STOUKAS, Kirksville; SHERRILL STREETER, Unionville

RONALD STRONG, Kirksville; DONNA STUMP, Elvaston, Illinois; MARGE STURHAN, La Grange; PAULINE SULLIVAN, Albia, Iowa; CAROLYN SULTZMAN, Hannibal; HELEN SYKES, Baring; MARY TADE, Kirksville

DONALD TAGUCHI, Lakaina, Hawaii; BRYANT TATE, St. Louis; BILL TAYLOR, Des Moines, Iowa; DONALD K. TAYLOR, Knox City; JUNE TAYLOR, Milan; LOIS ANN TEASLEY, Troy; THOMAS TELESKA, Teaneck, New Jersey

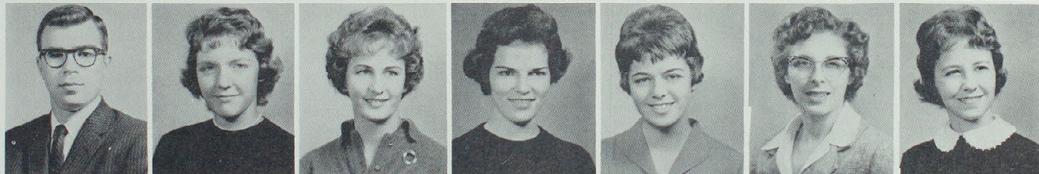
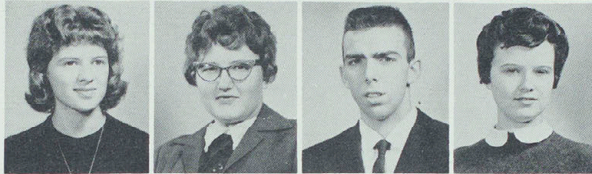
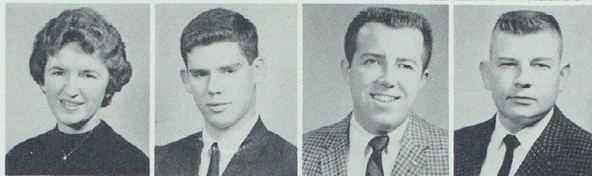
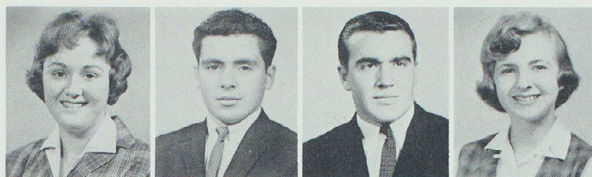

Freshmen



JAMES TETER, Excelsa; MARY ANN THARP, Green City; ROBERT THOMAS, Davenport, Iowa; PRICE THOMAS, Kirksville

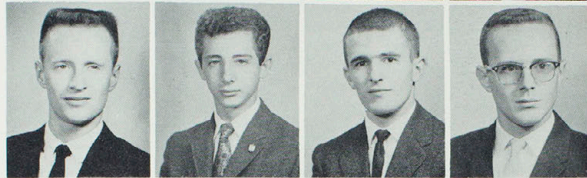

LARRY THOMASSEN, Leighton, Iowa; JACKIE THOMPSON, Kirksville; JIM THOMPSON, Minburn, Iowa; STEVE THOMPSON, Carlisle, Iowa

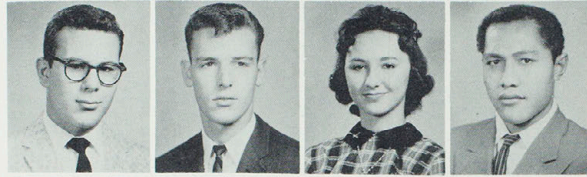

STEVE THOMPSON, Davis City, Iowa; DAVID TITUS, Madrid, Iowa; LINDA TOLSON, Chula, Iowa; TOSI, American Samoa

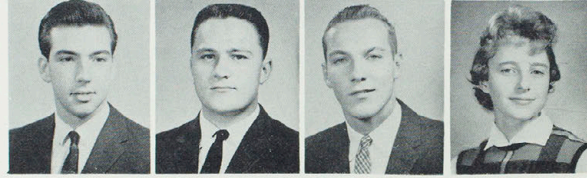

GEORGE TOWNSEND, Memphis; JACK TREASURE, Kirksville; ROGER TRIMPE, Quincy, Illinois; MARY ANN TRIPLETT, Harris

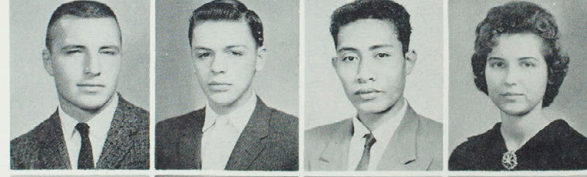

LYLE TRIEBWASSER, Centralia; JIM TRUEBLOOD, Kirksville; FALEMANN TUA, American Samoa; MARIANNE TULLIS, Ottumwa, Iowa; WAYNELLA UHLAND, Philadelphia; KEO VANDELL, Allerton, Iowa; KAREN VanMETER, Queen City



MARGARET VanZEE, Chariton, Iowa; SONYA VARGAS, San Jose, Costa Rica; JUDY VAUGHN, Cedar Rapids, Iowa; EDWARD VEACH, St. Louis; BOB VICKERMAN, Keosauqua, Iowa; JACK VINCENT, Kirksville; JUAN VIRZI, Santiago, Panama

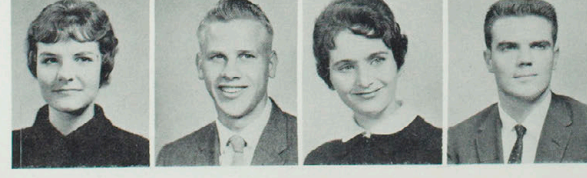

SALLY VonVOLTENBURG, Cedar Rapids, Iowa; FLOYD WADDLE, Eldon, Iowa; ANNE WAGGONER, Lancaster; DAN WALLACE, Quincy, Illinois; JUDY WALLACE, Kirksville; JIMMY WALLER, Cincinnati, Ohio; ROBERTA JANE WARE, Winigan

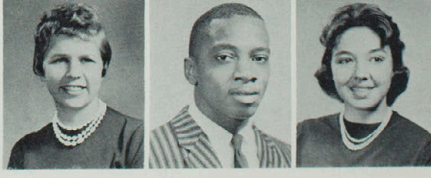
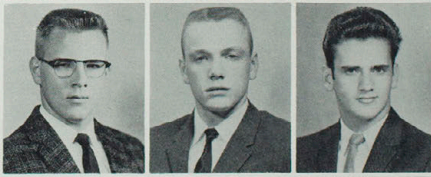

Class of '64

SHEILA WARREN, Macon; KAREN WATANABE, Kapas, Kauai, Hawaii; CAROL WEAVER, Kirksville; JUDY WEBER, Kirksville

ROBERT J. WEDEKIN, Newton, Iowa; JO ANN WEEKLEY, St. Louis; LINDA WEHNER, New Cambria; PHYLLIS WELLS, Kahoka

BRENDA SUE WETTER, St. Charles; TRUE WHEELDON, Batavia, Iowa; MARTHA JEAN WHICHNER, Danville, Iowa; JANE ANNE WHIRRETT, Pulaski, Iowa

RONALD LEE WITTAKER, Mexico; LLOYD WHYTE, Tebbetts; JAMES WILEY, Birmingham, Iowa; DOUGLAS WILLOUGHBY, St. Charles

CAROLYN WILLIAMA, New Cambria; JEAN WILSEY, Ruthledge; GORDON WILSON, Staton, Iowa; MARVEL WILSON, Philadelphia; STEPHEN WILSON, Teaneck, New Jersey; STEVE WILSON, Philadelphia, Pa.; WILLA WINHOLD, La Belle

LENNABELLE WINN, Hannibal; KEN WINTER, Kirksville; MELVA WOLF, Rothville; THOMAS WOLF, Brunswick; LODENA WOOD, La Plata; LERA WOODS, Memphis; MIKE WORKS, St. Louis

SAM WRIGHT, Hendricks, Iowa; BARBARA WYCKOFF, Unionville; DONALD YOUNG, Green City; MAHAMOUD ZAOHEDI, Tehran, Iran; JAMES ZESIGLER, Ottumwa, Iowa; SUSAN ZLOTCHEW, Cresskill, New Jersey

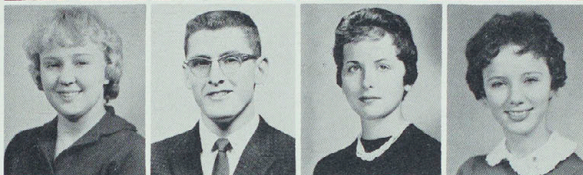
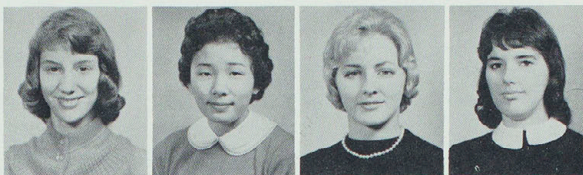



ADMINISTRATION



AND FACULTY

E * C * H * O

Dean of Instruction

"If there is some question that a member of the faculty or the head of the division cannot answer, he always says, 'Take it to the Dean!'" commented Dr. Wray M. Rieger after serving his first year as Dean of Instruction.

Dean Rieger attended the Teachers College and graduated from the University of Missouri with a B.S. Degree in 1927. He received an M.A. from the University of Chicago and a Ph.D. from the University of Southern California. Having spent thirty-three years as an instructor at this institution, he served for fourteen years as head of the Division of Science and Mathematics.



JOANNE MORITZ
Secretary



Wray M. Rieger

A. B., M. S., Ph. D.
Dean of Instruction

Oh, the problems of being a Dean!



Registrar

"PLEASE tell me what my matriculation number is." "But I just know that I turned in my transcript!" "Where is my credit for assembly?"

These are familiar cries heard in the office of the registrar. Amid these interruptions, the efficient staff, headed by Orville E. Bowers, files all of the academic data, furnishes transcripts and certificates of credit to the State Department of Education and other colleges, checks candidates for degrees, evaluates credits, and reports grades.



Fan mail for the faculty.



Orville E. Bowers

A.B., B.S. in Ed., A.M.
Registrar

Charles J. Elam

B.S., B.S. in Ed., A.M.
Head, Division of Admissions

Admissions

The first contact a high school senior has with the College is through the Admissions Office. First impressions are always important; only good ones are formed by dealing with this department, headed by Charles Elam, Director of Admissions.

Because of the tireless work of this department, more prospective students have been informed about this College, enrollment has increased, and the members of the student body are happy with their decisions.



Business Service



FRANK COLTON
Accountant



KATHLEEN BOHON
Comptroller

Pete Nicoletti

B.S. in Ed., A.M.
Head, Division of Business Service



It's enrollment day and the lines seem endless but no one has to wait for an unnecessary length of time due to the lightning speed and efficiency of the members of the Business Office. They quickly add columns of figures, make change, and hand out activity tickets.

During the school year, the members of the Business Office work behind the scenes to keep things "balanced." Keeping College records, purchasing materials, and handling financial matters are only a few of their responsibilities.

Extension Service

"Extension" is truly an appropriate name for this far-reaching service. Influential in many areas, this department manipulates the education of teachers away from the campus, the placement of competent graduates in desirable teaching positions, and the maintenance of a rental film library.

It truly lives up to its goals--"To extend a helping hand to all communities of North-east Missouri by encouraging, promoting, and directing worth-while educational programs in the area."

Some of its many useful appendages are the Placement Bureau, the Field Service, and the Correspondence and Extension Bureau.



Eli F. Mittler

B.S. in Ed., M.Ed., Ed.D.
Head, Division of Extension Service



FOREST L. CROOKS
B.S. in Ed., A.M.
Director, Audio-Visual Education



CLARENCE L. MURPHY
B.S. in Ed., A.M.
Guidance



NOAH P. RICHARDSON
B.S. in Ed., A.M.
Director, Bureau of Correspondence
and Extension Service

Personnel Service



Robert M. Wright

B.S. in Ed., M.S. in Ed., Ed.D.
Head
Division of Personnel Service



FRANCES WILLIAMS
Counselor

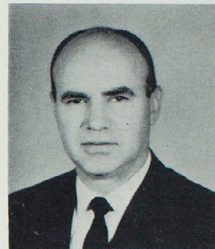

JOHN L. BIGGERSTAFF, JR.
D.O.
College Physician



Ruth B. Beal

B.S. in Ed., A.M.
Dean of Women



MASSYE GOINS
B.S., M.Ed.,
Professional Diploma, E.Ed.
Guidance Counselor

JAMES D. COREY
B.S. in Ed., M.S., Ed.D.
Assistant Director of Guidance

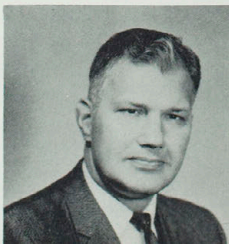

THE DIVISION OF PERSONNEL SERVICE

Dear Abbey, "My roommate and I cannot agree on the color of curtains for our dormitory room. What shall we do?" There is no need to let college life worry you. The Division of Personnel Service is always eager to assist with intelligent counseling.

Every student is assigned an advisor who guides him in the selection of classes and aids him in adjusting to situations.

The personnel counselors, guidance directors, clinicians, College Physician, and academic division heads, all cooperate in order to provide a happy atmosphere for each college day.



Howard Morris

Head, Division of Maintenance Service

Without the Maintenance Service, chaos would be the order of the day. Who would stoke the furnaces on cold mornings, check the flowers to ascertain that none were missing, or retrieve test questions from faculty wastebaskets before these papers fall into the hands of eager students?

"Unsung heroes of the College campus" would be an apt title for the custodians, engineers, firemen, carpenters, painters, electricians, night watchmen, and gardeners. These men comprise the maintenance force in charge of the College grounds and buildings, non-instructional materials, store rooms and warehouses.

Maintenance Service

Pre-mail box work for sedentary postman, ERNEST BAUER.



Row One: Eugene Barclay, Ernest Bauer, Donald Barnett, Mayo Ammerman, Carmen Shelton, Carcyle Robinson, Lewis Brown.
Row Two: Victor McDlaininney, Bob Fast, Alvis Mason, Carl Guffey, John Mikel, Donald Green, Leo Samuels. Row Three: Dan Funk, Larry Hays, O. A. Zimmerman, Fernand Castanier.



Office Staff



KAYE BARNES
Stenographic Office



ALICE CARTER
Stenographic Office



SHARON CARTER
Nurse



MARGENE COTTON
Extension Service Office



VIOLA CRESS
Registrar's Office



ANNA EAGEN
Business Office



JANET EDWARDS
Business Office



HELEN FLASPOHLER
Alumni Office



MAXINE GOODWIN
PBX Operator



KATHERINE KEARNEY
Admissions Office



VIRGINIA LESKO
Business Office



SHIRLEY LYNCH
Registrar's Office



JACK MADDEX
Alumni Office



FRANCES MCKINNEY
Foreign Student Advisor



WANDA OLINGER
Extension Service Office



NILENE PERRY
Maintenance Office



DOROTHY STOUT
Dean of Women's Office



JOAN WAGNER
Admissions Office



LORRAINE WALLACE
Personnel Office



EVELYN WELLBORN
Physical Education Office



BETTY WILLIAMS
Business Office



WANDA WORMINGTON
Registrar's Office

Home Economics



GERALDINE GOSCH
A.B., M.S.
Clothing & Textiles



MELINDA HAYER
B.S., M.S.
Instructor of Home Economics



Dorothy Pearson

B.S. in Ed., A.M.
Foods & Nutrition
Head, Division of Home Economics

Library Science

Benton F. Scheide

A.B., M.A.
Director, Libraries & Museums



BESSIE BROWNING
B.S. in Ed., M.A.
(Cataloguer)



ELIZABETH SCHUETZ
B.S.
Librarian



FLOREINE KIBLER
B.S. in Ed., M.A.
Reference Librarian



Business Education



VERA GARES
B.S. in Ed., A.M.
Business Education



EUGENE J. CROARKIN
B.S. in Ed., A.M.
Business Education

Charles E. Kauzlarich

B.S. in Ed., A.M., Ph.D.
Head, Division of Business Education

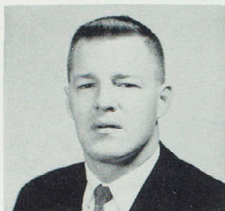

ROBERT BRADLEY
in Ed., B.S. in Ad., M.A.
Business Education

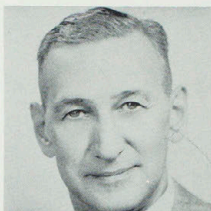

RALPH MONAY
A.B., A.M., Ph.D.
Business Education

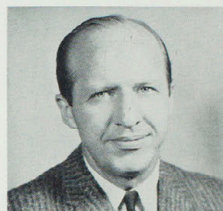

HAROLD MICKELSON
B.S. in Ed., A.M., Ed.D.
Business Education



LAURA RUTH HULSE
B.S. in Ed., A.M.
Business Education

ELIZABETH EVANS
B.S. in Ed.
Kindergarten

JAMES D. COREY
B.S. in Ed., M.S., Ed.D.
Guidance

HALBERT B. TATE
B.Ed., M.S., Ph.D.
School Administration

Education

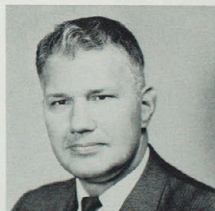

ELIZABETH FRAZIER
B.S. in Ed., M.S., Ph.D.
Educational Psychology

TAYLOR LINDSEY
A.B., A.M., Ed.D.
Director of Student Teaching
Secondary Level

LYNN TERRY
A.A., A.B., M.Ed., Ed.D.
Elementary Education

FOREST L. CROOKS
B.S. in Ed., A.M.
Director
Audio-Visual Education

RALPH HOUSE
B.S. in Ed., A.M., Ed.D.
Director, Clinical Services
(Remedial Reading)



Education



Ivan E. Miller

B.Mus., A.M., Ed.D.
Head, Division of Education



GRACE McREYNOLDS
B.S. in Ed., M.A.
Elementary Education

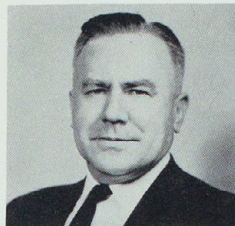

ELI F. MITTLER
B.S. in Ed., M.Ed., Ed.D.
Education

CLARENCE L. MURPHY
B.S. in Ed., A.M.
Guidance

MASSYE GOINS
B.S., M.Ed.,
Professional Diploma, E.Ed.
Guidance Counselor

ADRIAN FULLERTON
A.B., M.A.
Principal, Ophelia Parrish
Junior High School

PETE NICOLETTI
B.S. in Ed., A.M.
Education

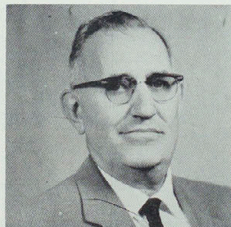

IRENE FITZGERALD
B.S. in Ed., M.Ed., Ed.D.
Elementary Education

RICHARD ST. CLAIR
B.S. in Ed., A.M.
Elementary Education

ROBERT M. WRIGHT
B.S. in Ed., M.S. in Ed., Ed.D.
Guidance





HELEN A. BABBITT
B.S. in Ed., A.M.
Art



STEPHEN G. HOBSON
A.B., M.M., Ph.D.
Vocal Music

NITA PATTERSON
B.S., A.M.
Fine Arts

MELVIN L. OLSON
B.A. in Ed., A.M.
Painting

Fine Arts

PHRADIE WELLS
B.S. in Ed.
Vocal Music



FREDERIC KIRCHBERGER
A.M., Mus.D.
Piano



IRENE DAILY
B.S. in Ed., M.Mus.
Piano and Theory



LEON KAREL
B.Mus., A.M., Ph.D.
Theory

PAUL STRUB
B.S. in Ed., A.M., Ed.D.
Band, Music



Karl E. Webb

B.S. in Ed., A.M.
Theory and Instrumental Music
Head, Division of Fine Arts



LANSING W. BULGIN
A.M., M.M., Ph.D.
Music Education

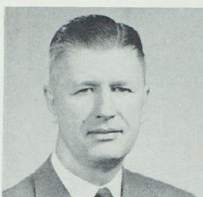

JOHN C. GOETZE
B.S. in Ed., A.M.
Instrumental Music



WILLIAM E. FITZSIMMONS
B.F.A. in Music, M.M.
Strings



FRED J. YOUNG
B.M.E., M.M.
Woodwinds

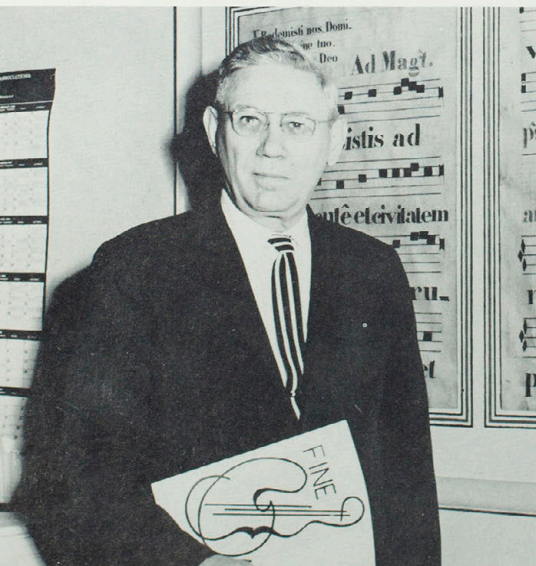

A faculty first in intramurals!



SARAH GRIM WIMP
B.S. in Ed., R.N., A.M.
Health

MARY MARGARET ESTES
B.S. in Ed., A.M., Ph.D.
Physical Education

JANE BARNETT
B.S. in Ed., M.A.
Physical Education



Norman E. White

B.S., M.Ed., P.E.D.
Head, Division of Health
Physical Education and Recreation
Director of Athletics



JOSEPH P. DOLAN
B.S., M.S., Ed.D.
Physical Education



RALPH J. PINK
B.S. in Ed., A.M.
Physical Education

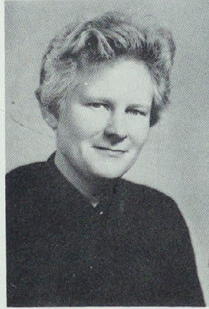

KENNETH L. GARDNER
B.S. in Ed., A.M.
Physical Education
Track Coach

Health And Physical Education

W. BOYD KING
B.S. in Ed., A.M.
Physical Education
Basketball Coach

MAURICE E. WADE
A.B., A.M.
Physical Education
Football Coach

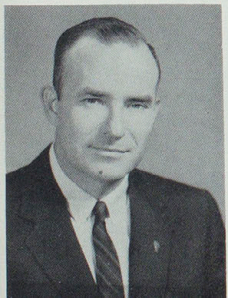

Language And Literature



Calvin V. Huenemann

A.B., A.M., Ph.D.
Head
Division of Language
and Literature

THOMAS P. PERRY
B.S. in Ed., A.M.
English



MARTHA McCLASKEY
A.B., B.S. in Ed., A.M.
English

ELOISE HILL
B.S. in Ed., A.M.
English

H. CHANDLER MONROE
B.S. in Ed., A.M.
Public Speaking

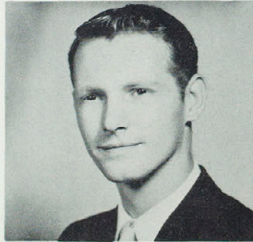

LEONA WHITTON
A.B., B.S. in Ed., A.M.
English



COLIN SKINNER
Visiting Lecturer
in the
Field of World Literature

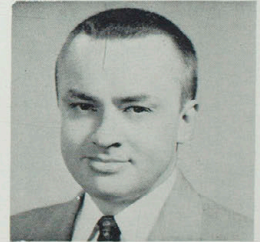

FRANCIS WALSH
B.S. in Ed., A.M.
Children's Literature



AGNES SLEMMONS
B.S. in Ed., A.M.
Journalism and English



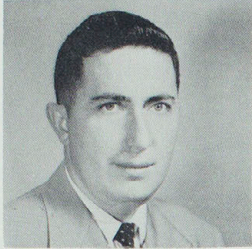

LOREN V. GRISSOM
B.S. in Ed., M. in Ed., Ed.D.
English Education



KENNETH M. MCGUIRE
B.S. in Ed., A.M.
Speech Correction

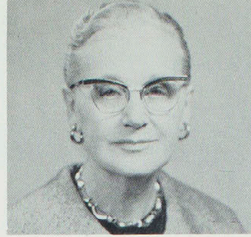

ELIZABETH WORRELL
B.S., M.S., Ph.D.
Speech



SHEROD J. COLLINS
B.S. in Ed., A.M.
Speech



HELEN ROSEMARY COLE
B.A., M.A., Ph.D.
French



JAMES G. SEVERNS
B.S., M.A.
Dramatics

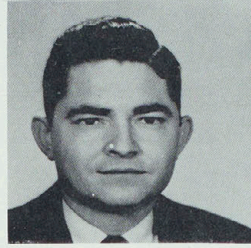

DOUGLAS WATERS
B.A., M.A., Ph.D.
English Literature



LAWRENCE LAJOHN
A.B., M.A., Ph.D.
Spanish

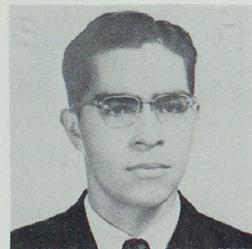

ALBERTO RABAGO
B.A., M.A., D.F.
Spanish and Latin



HANS H. HAGEMANN
A.B., A.M., Ph.D.
German



"Who Cracked a Funny?"

Practical Arts

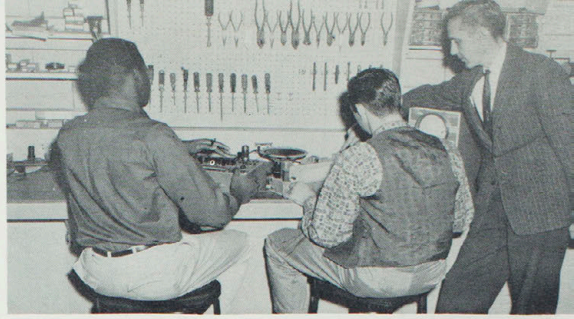

"Who swiped the Combination?"

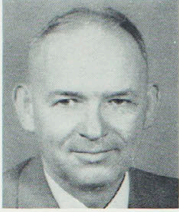

NORVELL C. ALLEN
B.S., M.A.
Agriculture

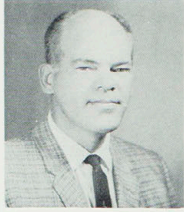

LYLE CARTER
B.S. in Ed., A.M.
Arts and Crafts



RALPH SHAIN
B.S. in Ed.
Industrial Arts

Otto L. Barnett

B.S. in Ed., M.Ed.
Head, Division of Practical Arts



DUANE R. COLE
B.S. in Ed., M.S.
Metals

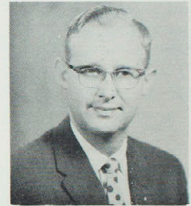

HUGH GARDNER
B.S. in Ed., A.M.
Photography
Drafting



RONALD E. BAGLEY
B.S. in Ed., M.S.
Crafts



ROLAND F. NAGEL
B.S. in Ed., M.Ed., Ed.D.
Industrial Education



WILLIAM T. MINO
B.S. in Ed., M.S.
Woodworking

Science And Mathematics



Dean A. Rosebery

B.S. in Ed., Ph.D.
Head, Division of Science and Mathematics

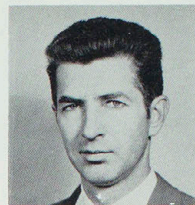

MAX FREELAND
B.S. in Ed., M.S., Ph.D.
Chemistry

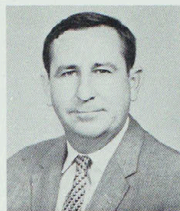

DALE WOODS
B.S., M.S.
Mathematics



DEAN L. SINCLAIR
B.S., M.A.
Chemistry

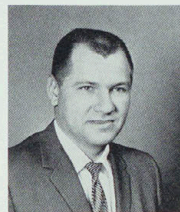

DUANE NORMAN
B.S., M.A.
Mathematics

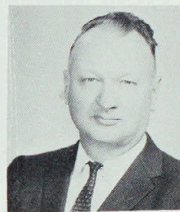

EUGENE SMITH
B.S. in Ed., M.S.
Physics



MARY JANE KOHLENBERG
A.B., A.M.
Mathematics



MAX E. BELL
B.S., M.S., Ph.D.
Botany



J. R. PURDY
B.S., M.A., Ph.D.
Mathematics



MAURICE FINKEL
B.S., M.S., M.Ed., Ed.D.
Science Education

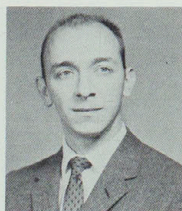

RONALD FLASPOHLER
A.B.
Geology



JOHN D. BLACK
A.B., A.M., Ph.D.
Zoology



OLLIN DRENNAN
A.B., B.S., M.S.
Physics

Social Science



PAULINE D. KNOBBS
B.S. in Ed., A.M., Ph.D.
Social Science Education



RUTH TOWNE
B.S. in Ed., A.M., Ph.D.
American History



EARL C. CUNNINGHAM
A.B., B.D., M.Ed., Ed.D.
Philosophy



RICHARD FLASPOHLER
B.S. in Ed., A.M.
History

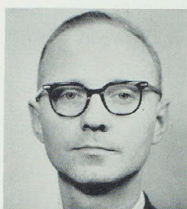

JAMES F. HOOD
B.S., A.M., Ph.D.
Early European History



Gilbert C. Kohlenberg

A.B., A.M., Ph.D.
English History
Head, Division of Social Science



NO-YONG PARK
A.B., A.M., Ph.D.
Research Lecturer
on World Peace
and Far Eastern Affairs



DAVID D. MARCH
B.S., A.M., Ph.D.
American History



BING KUN SHAO
A.B., M.S., Ph.D.
Economics



ROBERT L. ROBINSON
B.A., M.A.
Social Science



DOROTHY V. SIMRALL
A.B., M.A., Ph.D.
Psychology

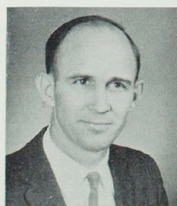

WILLIAM H. HATCHER
A.B., M.A.
Political Science



DONALD D. SCRIVEN
B.S., M.A., (Bus.Ed.)
Economics



WALTER A. BROWNE
A.B., A.M., Ph.D.
Geography



WALTER H. RYLE, IV
B.S. in Ed., A.B., A.M.
Western Hemisphere History

Emeritus

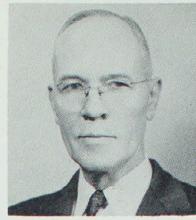

CECIL H. ALLEN
B.S., A.M., Ph.D.
Psychology



NAN E. WADE
A.B., B.S. in Ed., A.M., Ph.D.
Modern Languages



BERNICE BEGGS
B.S. in Ed., A.M.
English



JOHN L. BIGGERSTAFF
B.M.
Music

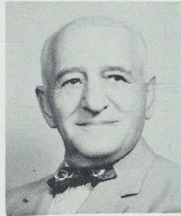

FELIX ROTHSCHILD
A.B., A.M.
Special Education



LEWIS C. CLEVINGER
B.S. in Ed., A.M., Ph.D.
Botany



VERA E. FAWCETT
B.S. in Ed., A.M., Ph.D.
English



WILLIE WHITSON
B.S. in Ed., A.M.
Director of Student Teaching,
Elementary Level



VIOLA MAGEE
Ph.B., A.M., Ph.D.
Home Economics



VIOLA A. MCGEE
B.S. in Ed., A.M.
Latin



SALLIE PATTINSON
B.S., A.M.
Rural Education



P. O. SELBY
B.S. in Ed., Ph.D.
Business Education



G. H. JAMISON
B.S., A.M.
Mathematics



LUCY SIMMONS
A.B., B.S. in Ed., A.M., Ph.D.
American History

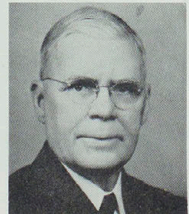

WILLIS J. BRAY
B.Pd., A.B., B.S. in Ed.,
A.M., Ph.D. Chemistry



"Old Missouri"

"Old Missou" and "Old Missouri,"
And thou our love hath won,
Fondly cling we to the mem'ry
Of old Missouri's Son."
Gladly thee our hearts we tender
By the dim and flick'ring light,
Every lad a proud defender
Of the Purple and the White.

In debates or feats of athletic
The broader field of life,
Midst the shifting scenes of progress,
Where the fiercest fights are rife,
Taught by many a glorious victory
From many a hard fought fight,
They have learned they have to reckon
With the Purple and the White.

Hark the sounds of yells exult'ng
From the Tigers Den!
Did ye hear the shouts of triumph?
'Twas the Warrensburg brave men.
Far above them hark the tumult,
Like the triumph of the right,
Underneath the sacred symbol
Of the Purple and the White.

Through to Harvard, Yale or Princeton
Should we onward still pursue,
As adopted "Sons of Eli"
To the violets prove true,
Shall we ever cease to love thee,
To tremble with delight
As we mark the gallant flutter
Of the Purple and the White!

—Basil Brewer, '01

Joseph Baldwin, Founder

Index

FACULTY

- ALLEN, Norvell, 75, 212
- BABBITT, Helen, 41, 208
BAGLEY, Ren, 212
BARNETT, Jane, 47, 209
BARNETT, Orho, 44, 212
BEAL, Ruth, 40, 111, 212
BELL, Max, 61, 69, 213
BIGGERSTAFF, John, 202
BLACK, John, 213
BOWERS, Orville, 199
BRADLEY, Robert, 58, 206
BROWNE, W. A., 214
BROWNING, Bessie, 205
BULGIN, Lansing, 69, 208
- CABLE, William, 14
CARTER, Lyle, 212
COLE, Duane, 212
COLE, Helen Rosemary, 211
COLLINS, Sherod, 65, 211
COREY, James, 202, 206
CROARKIN, Eugene, 58, 206
CROOKS, Forest, 201, 206
CUNNINGHAM, Earl, 214
- DAILEY, Irene, 208
DOLAN, Joseph, 209
- ELAM, Charles, 199
ESTES, Mary Margaret, 72, 208
EVANS, Elizabeth, 206
- FINKEL, Maurice, 69, 213
FITZGERALD, Irene, 207
FITSIMMONS, William, 208
FLASPOHLER, Richard, 214
FLASPOHLER, Ronald, 213
FRAZIER, Elizabeth, 206
FREELAND, Max, 69, 213
FULLERTON, Adrian, 207
- GARDNER, Hugh, 212
GARDNER, Kenneth, 82, 90, 209
GARES, Vera, 58, 206
GOETZE, John, 208
GOINS, Massye, 202, 207
GOSCH, Geraldine, 58, 205
GRISSOM, Loren, 211
- HAGEMANN, Hans, 211
HARRISON, Russell, 14
HATCHER, William, 214
HAYER, Melinda, 205
HILL, Eloise, 210
HOBSON, Stephen, 53, 208
HOLTZMEIER, Alfred, 14
HOOD, James, 214
HOUSE, Ralph, 206
HUENEMANN, C. V., 26, 210
HULSE, Laura, 58, 206
- JAMISON, G. H., 215
- KAREL, Leon, 208
KAUZLARICH, Charles, 58, 206
KIBLER, Floreine, 205
KING, Boyd, 90, 95
KIRCHBERGER, Frederick, 53, 208
KNOBBS, Pauline, 43, 51, 214
KOHLENBERG, Gilbert, 67, 111, 214
KOHLFENBERG, Mary Jane, 69, 213
- LaJOHN, Lawrence, 211
LINDSEY, Taylor, 206
- MARCH, David, 214
McCLASKEY, Martha, 94, 210
McGUIRE, Kenneth, 211
McREYNOLDS, Grace, 65, 72, 207
MICKELSON, Harold, 58, 206
MILLER, Ivan, 207
MINOR, William, 212
MITTLER, Eli, 74, 199, 201, 207
MONAY, Ralph, 58, 206
MONROE, Chandler, 210
MORRIS, Howard, 203
MURPHY, Clarence, 201, 207
- NAGEL, Roland, 212
NICOLETTI, Pete, 200, 207
NORMAN, Duane, 69, 213
- OLSON, Melvin, 41, 208
- PATTERSON, Nita, 41, 208
PARK, No-Yong, 214
PEARSON, DOROTHY, 58, 205
PINK, Ralph, 89, 95, 209
PURDY, J. R., 213
- RABAGO, Alberto, 211
RICHARDSON, Noah, 201
RIEGER, Wray, 198
ROBINSON, Robert, 214
ROSEBERY, Dean, 113, 69, 213
ROTHSCHILD, Felix, 215
RYLE, Walter H., 12, 14, 26
RYLE, Walter H., IV, 214
- SCHEIDE, Benton, 205
SCRIVEN, Donald, 214
SEVERNS, James, 65, 211
SHAIN, Ralph, 212
SHAO, Bing Kun, 214
SIMRALL, Dorothy, 214
SINCLAIR, Dean, 213
SKINNER, Colin, 210
SLEMONS, Agnes, 70, 210
SMITH, Eugene, 69, 213
ST. CLAIR, Richard, 207
STRUB, Paul, 208
SYKES, Kenneth, 14, 40
- TATE, Halbert, 206
TERRY, R. L., 206
TOWNE, Ruth, 214
- WADE, Maurice, 82, 209
WALSH, Francis, 210
WATERS, Douglas, 211
WEBB, Karl, 53
WELLS, Phradie, 49, 208
WHITE, Norman, 209
WHITSON, Willie, 72, 215
WHITTON, Leona, 210
WIMP, Sarah, 102, 209
WOODS, Dale, 213
WORRELL, Elizabeth, 68, 211
WRIGHT, Robert, 202, 207
- YOUNG, Fred, 53, 208

STUDENTS

- ABLES, Sandy, 42, 105, 161
 ABOUHAMAD, Emilio, 145
 ACKERMAN, Kenneth, 177
 ADAMS, Bernice, 34, 36, 43, 108, 125
 ADAMS, Sharon, 54, 104, 161
 ADEN, Jerry, 145
 AESCHLIMAN, Carol, 58, 60, 109, 145
 AFSAROGLOU, Ann, 73, 177
 AGEE, Kenneth, 125
 AINI, Anthony, 60, 118, 177
 AKAGI, Joyce, 43, 51, 57, 125
 ALBERTI, Karen, 43, 66, 105, 125
 ALDERSON, Bonnie, 58, 125
 ALEXANDER, Judy, 49, 58, 177
 ALLARD, Gary, 113
 ALLEN, Danny, 177
 ALLEN, Glenda, 65, 66, 177
 ALLEN, Thomas, 161
 ALLENSWORTH, Cheryl, 51, 61, 122, 125
 ALLISON, Charles, 177
 ALLISON, Linda, 145
 ALMOND, John, 177
 ALTROGGE, Carl, 145
 ALWIN, Susan, 47, 60, 104, 177
 AMBROSIA, Stanley, 145
 AMER, Sydne, 177
 AMIDEI, Joe, 161
 AMOS, Steve, 177
 ANDERSON, Alma, 47, 102, 177
 ANDERSON, Barbara, 42, 49, 105, 161
 ANDERSON, James, 177
 ANDERSON, Joyce, 177
 ANDERSON, Mary Kay, 104, 125, 145
 ANDERSON, NANCY, 177
 ANDERSON, Richard, 90, 145
 ANDREWS, Sally, 43, 105, 145
 ANDUJAR, Lewis, 177
 ANESI, Mary, 177
 ANGERER, Peggy, 103, 161
 ARGANBRIGHT, Dan, 55, 177
 ARNOLD, Barbara, 177
 ARTZ, Nicholas, 161
 ARWIDSSON, Kajsa, 73
 ATKINSON, Mary, 109, 125
 ATTEBERY, Harriet, 177
 AU, Beatrice, 145
 AUGUSTINE, Patricia, 60
 AULD, Janice, 125, 145
 AULD, Robert, 62
 AULT, John, 57, 62, 64, 69, 73, 145
 AVERBUCH, Ben, 115, 145

 BABCOCK, Robert, 177
 BACHMAN, Ed, 145
 BACHMANN, Duane, 49, 177
 BACUS, Ken, 57, 177
 BAGLEY, Dale, 59, 64, 66, 125
 BAILEY, Bill, 95, 145
 BAILEM, George, 55, 118, 177
 BAILEY, Judy, 69, 177
 BAILEY, Larry, 177
 BAIN, Virgil, 145

 BAKER, Art, 96, 125
 BAKER, Glenna, 145
 BAKER, Jean, 177
 BAKER, Jerry, 123
 BAKER, Judy Kay, 47, 72, 108, 161
 BAKER, Otis, 58, 74, 114, 125
 BAKER, Paul, 177
 BALDERSON, Douglas, 161
 BALDWIN, Anne E., 47, 57, 177
 BALDWIN, Charles, 119, 125
 BALDWIN, Patricia, 161
 BALL, John, 85, 89, 161
 BALLANTYNE, Brianne, 53, 62, 104, 177
 BALLANTYNE, Dee, 53, 58, 62, 72, 145
 BALLARD, Joyce, 177
 BALSAM, Howard, 177
 BALSARA, Nergish, 37, 73
 BANKS, David, 177
 BANNER, Ralph, 47, 69, 74, 145
 BARBARA, Marilyn, 177
 BARGER, Lloyd, 50
 BARKLAGE, Bob, 115, 161
 BARKIEY, Mary, 161
 BARKLEY, Sonya, 58, 145
 BARKEY, George, 145
 BARNES, Carroll, 177
 BARNES, Jack, 145
 BARNES, John, 119
 BARNES, Mary, 177
 BARNETT, Larry, 73, 178
 BARNETT, Sandy, 47, 49, 58, 102, 145
 BARNHART, Gary, 95
 BARNHART, Robert, 125
 BARROWS, Marthe, 161
 BARRY, Mike, 177
 BARTHOLOMEW, Nold, 178
 BARTHOLOMEW, Sallie, 178
 BARTLETT, Linda, 52, 108, 176
 BARULICH, Anthony, 34, 60, 97, 125
 BASKETT, Junior, 146
 BASLER, Sharon, 178
 BATCHELDER, Herbert, 146
 BAUGHMAN, Donna, 146
 BAUMBACH, 178
 BAXTER, James, 146
 BEAMAN, Richard, 64, 118, 161
 BEAVER, Larry, 119, 161
 BECK, Lucille, 161
 BECKER, Garry, 161
 BECKERT, John, 46, 146
 BEILSTEIN, Robert, 112, 146
 BELFORD, Shirley, 125
 BELL, Norma, 52, 125
 BELL, Sharon, 72, 126
 BELTZER, June, 103, 111, 161
 BENNETT, Beverly, 178
 BENNETT, Russel Edward, 90, 126
 BENNETT, Kent, 114, 178
 BENSON, Barry, 115, 126
 BERA, Gonzalo, 149
 BERNDT, Arfleata, 161
 BERNDT, Carolyn, 178
 BERREY, Calvin, 34, 35, 111, 114, 115, 126
 BERRY, David, 48, 52, 126
 BERRY, LeRoy, 96, 161
 BERRY, Stephen Andrew, 55, 161
 BERRY, Weldon, 126
 BERRY, William, 48, 52, 178

 BERRY, William L., 55, 57, 62, 69, 178
 BERRYMAN, Marcia, 105, 146
 BICHON, Robert, 61, 97, 178
 BIGGS, Tipton, 65, 66, 68, 126
 BIGSBY, Becky, 58, 61, 73, 109, 161
 BIGSBY, Bob, 42
 BIGSBY, Joe, 118
 BILLINGS, Jim, 178
 BILLUE, Linda, 178
 BIRK, Delores, 178
 BIRKENESS, Joyce, 146
 BISH, Vern, 161
 BISHOP, Gary, 161, 178
 BITTIKER, Dixie, 52, 61, 69, 109, 161
 BLACK, Donna, 107, 146
 BLACKBURN, Garry, 178
 BLACKLOCK, James, 34, 37, 83, 89, 115, 126
 BLACKMAN, Karen, 52, 178
 BLAIR, Margaret, 59, 178
 BLAND, Leland, 68, 69, 146
 BLEDSOE, Marthlu, 2, 36, 43, 67, 70, 108, 126
 BLODGETT, Arnold, 178
 BLOOM, Frances, 66, 72, 126
 BLOOM, Barry, 48, 53, 62, 69, 118, 178
 BOATMAN, Jerry, 146
 BOGAR, Gary, 119
 BOHON, Norton, 161
 BOLES, Ronald, 178
 BOLING, Loretta, 161
 BOLING, Rebecca, 62, 69, 178
 BOLLER, Mary, 146
 BOLLMAN, Lary, 55, 58, 64, 146
 BOLTON, Karen, 178
 BOND, Betty, 146
 BONDERER, Lawrence F., 74, 119, 126
 BONN, John, 161
 BOOKS, Jean, 58, 66, 72, 162
 BOOS, Glenn, 119, 146
 BOPP, Ken, 178
 BORRON, Charlotte, 179
 BOSTON, Victor, 178
 BOURGEOIS, Doris, 178
 BOWDEN, Patrick, 123
 BOWLES, Al, 119, 162
 BOWLIN, Earney, 178
 BOWLING, Donald, 40, 123
 BOWMAN, Sherry, 178
 BOYLES, John, 162
 BOYNTAN, Virginia, 178
 BRADLEY, Helen, 162
 BRADSHAW, David, 178
 BRAND, William, 178
 BRANSCOM, Bill, 95, 178
 BRANSCOM, Jack, 178
 BRANDT, Francie, 66, 178
 BRANDT, Rosann, 178
 BRANTNER, Donna Rae, 58, 62, 162
 BRASSFIELD, Wayne, 112, 146
 BREES, David, 146
 BRENDEL, Eugene, 115, 126
 BRENDEL, William, 108, 179
 BRENIZER, Larry, 44, 58, 162
 BRENIZER, Eugene, 118, 162
 BREWER, Jan W., 42, 179
 BRICKER, Ted, 179
 BRIDGMAN, Billie, 179
 BRIGGS, Roger, 179

BRIGHTWELL, Robert, 113, 162
 BROKER, Janice, 104, 179
 BROOKHART, Jerry, 57, 179
 BROOKS, Gerald, 119, 146
 BROOKS, Kenneth, 179
 BROOKS, Robert, 179
 BROWDER, Pete, 146
 BROWN, Cecelia, 40, 63, 109, 162
 BROWN, Eddie, 90, 92, 162
 BROWN, Jane, 107
 BROWN, Jay, 40, 55, 119, 162
 BROWN, Jerry, 162
 BROWN, John, 55, 118, 179
 BROWN, Perry, 179
 BROWN, Roger, 126
 BROWN, Lloyde, 34, 35, 55, 57, 61, 89, 95, 126
 BROWNE, Robert, 44, 146
 BROWNLEE, Dick, 85, 89, 96
 BROWNLEES, Richard, 69, 146
 BRUBAKER, William, 162
 BRUMBACK, Jim, 179
 BRUNER, Kay, 179
 BRUNNENMEYER, Robert, 112, 179
 BRUNS, Edward, 162
 BRUSE, Donna, 179
 BRUSH, Nettie, 162
 BRYANT, Donald, 126
 BRYANT, Nancy, 51, 54, 58, 103, 126
 BRYANT, Richard, 146
 BUCHANAN, Marion, 59, 162
 BUCKMAN, Bernard, 119, 146
 BUHR, Dennis, 55, 115, 162
 BULLOCK, Ann, 146
 BURCH, Rebecca Alice, 53, 179
 BURCH, Rebecca Nan, 47, 58
 BURCH, Ronald, 179
 BURCHETT, Kay, 43, 36, 69, 146
 BURKE, Sandra, 43, 51, 61, 126
 BURKHALTER, Donald, 59, 179
 BURNHAM, Donald, 147
 BURNS, Karen, 179
 BURNS, Richard, 179
 BURNS, Robert, 179
 BURRIS, Charles W., 46, 59, 162
 BURSON, Sandra, 179
 BURT, Joan, 68, 109, 162
 BURTCH, Tommy, 179
 BUSCHLING, Bill, 179
 BUSSARD, Mary Ann, 162
 BUTLER, Harry, 114, 162
 BUWLADA, Ruben, 162
 BUXTON, Richard, 50, 147
 BYARS, Clay, 126
 BYARS, Donna, 127
 BYBEE, Sally Jean, 68, 108, 162
 BYERS, Louis, 55, 62, 64, 69, 59, 118, 119, 147
 BYRD, Jane, 123

 CAFER, Karen, 60, 105, 147
 CAHALL, Margaret, 179
 CAIN, Robert, 67
 CALDWELL, Barbara, 108, 179
 CALVERT, Shirley, 179
 CALVIN, Ronald, 179
 CAMPBELL, Carolyn, 179
 CAMPBELL, Gerry, 34, 37, 40, 119, 127
 CAMPBELL, Jan Wray, 147
 CANDY, Don, 179
 CALDWELL, Donna, 179
 CANNON, Donna, 122, 147
 CANNON, Judy, 59, 162

 CAROTHERS, Linda, 58, 162
 CARR, Carolyn, 49, 103, 162
 CARTER, Arthur, 66, 122, 123
 CARTER, John, 88, 89, 127
 CARTER, Kenneth, 127
 CARTWRIGHT, Janet, 162
 CASE, Joan, 179
 CATE, David, 48, 52, 69, 179
 CATHEY, Blenda, 179
 CAVANAHA, Gary, 180
 CAVANAHA, R. Shane, 42
 CAYSE, Jacqueline, 180
 CHADWICK, Jack, 89, 90, 91
 CHAMBERLIN, Suzanne, 180
 CHAMBERS, Charles, 162
 CHANDLER, Nancy, 180
 CHANG, Kee, 73
 CHEHAL, Micheal, 95, 89, 162
 CHESTER, Charles, 180
 CHILDERS, Georgia, 180
 CHITWORTH, Carol, 58, 127
 CHRISTENSEN, Karen, 61, 66, 180
 CHRISTOFFERSEN, Clark, 147
 CHRISTY, Patricia, 61, 108, 180
 CHROMOGA, Stephany, 163
 CHURCH, Allen, 83, 89
 CLARK, Carl, 180
 CLARK, David William, 147
 CLARK, Janet, 68, 109, 163
 CLARKE, Dale, 163
 CLARKE, David, 127
 CLARKE, Julia, 127
 CLAWSON, Velma, 57, 72, 147
 CLAY, Jack, 147
 CLAYBROOK, Billy, 180
 CLAYWELL, Patrick, 86, 89
 CLEMONS, Herbert, 87
 CLIFTON, Patricia, 127
 CLINE, Sherman, 180
 COBB, Landis, 180
 COCHRAN, Carolyn, 46, 52, 107, 127, 160, 163
 COCHRAN, Linda, 41, 105, 163
 COKERHAM, Martha, 47, 58, 102, 111, 72
 COLE, James, 46, 180
 COLE, Wilbur, 46, 147
 COLLIER, Cale, 85, 163
 COLLINS, Judy, 180
 COLLINS, Sandra, 163
 COLLINS, Sandra Lee, 103, 163
 COLTON, Linda, 127
 CONDRA, Harold, 180
 CONKLIN, James, 180
 CONLEY, Alice, 180
 CONLEY, Barbara, 59, 147
 CONLEY, Jack, 127
 CONLEY, Roy, 180
 CONNOR, Robert, 163
 CONNOR, Terry, 147
 CONNOR, Bob, 55
 CONOVER, Millard, 57, 66, 147
 COOK, Paul, 180
 COOK, Reva, 65, 127
 COOK, Royce, 147
 COOL, Linda, 180
 COOL, Sandra, 67, 105, 147
 COOPER, Donald, 163
 COOPER, George, 180
 COOPER, John, 181
 COOPER, Vernon, 127
 COORTS, Larry, 90, 147
 CORDES, Mary Louise, 181
 CORNO, Robert, 163
 CORTEZ, Yolanda, 73, 181
 COSGROVE, Stan, 62, 181
 COUCH, Howard, 181
 COURTNEY, John, 119

 COWELL, Gerald, 163
 COWELL, Bob, 163
 COX, Donald, 163
 COX, Mary, 181
 COY, Larry, 163
 COZZONI, Albert, 42, 60, 181
 CRAFT, Thomas, 57, 181
 CRAIG, Carol, 47, 72, 181, 147
 CRAIG, Terry, 163
 CRAMBLIT, Mary, 104, 163
 CRAWFORD, Hollis, 127
 CRAWFORD, Lanny, 75, 181
 CREASON, Judith, 163, 147
 CRESS, Charles, 127
 CRIM, Larry, 113, 147
 CRIST, Dennison, 119, 147
 CRIPPIN, Richard, 40, 181
 CRNIC, Carol, 108, 181
 CROCKER, Brandt, 34, 36, 55, 62, 64, 67, 119, 147
 CROOKS, Raymond, 127
 CROOKS, Roger, 127
 CROSE, Linda, 106, 163
 CROWELL, Larry, 128
 CRUMP, Gail, 55, 58, 65, 181
 CRUMP, Gary, 55, 58, 65, 181
 CRUMPACKER, Karen, 58, 104, 163
 CUERDEN, Linda, 43, 51, 66, 68, 128
 CULLING, Donald, 42, 68
 CUNNINGHAM, Carla, 47, 106, 147
 CUNNINGHAM, Elaine, 47, 59, 102, 181
 CUNNINGHAM, Mabel, 58, 66, 128
 CUPP, Jerry, 181
 CURLEY, Jerry, 147
 CURTIS, James, 163
 CURTIS, Joseph, 181
 CURTIS, Judy, 108, 181

 DABNEY, Janet Coy, 128
 DABNEY, Patricia, 50, 58, 181
 DAILY, Mary, 60, 181
 DAILY, William, 60, 181
 DALBEY, Kathryn, 49, 181
 DALY, Denna, 128
 DALY, Richard, 90, 147
 DAMERON, Elaine, 65, 68, 148
 DANIEL, Edwin, 148
 DARR, Luzonne, 47, 102, 66, 72, 128
 DASHMAN, Fred, 181
 DAUB, Nixky, 181
 DAUGHRITY, Kay, 43, 47, 67, 72, 105, 128
 DAVIDSON, Janet, 41, 42, 51, 58, 105, 148
 DAVIS, Dale, 115, 148
 DAVIS, Delores, 47, 60, 69, 181
 DAVIS, Diana, 104, 148
 DAVIS, Joan Kay, 49, 52, 61, 65, 104, 163
 DAVIS, Nancy, 163
 DAVIS, Robert, 181
 DAVIS, Rufus, 128
 DAVOLT, Ronald, 148
 DAWKINS, Donna, 34, 61, 128
 DAWSON, Linda, 62, 66, 68, 163
 DAW, Linda, 163
 DEAN, Carolyn, 43, 60, 181
 DEATRICK, Ernest, 128
 DEEVER, Don, 119
 DEEVER, Sharon, 148
 DeCAPITO, Connie, 58, 148
 DEEDS, Lorin, 44, 148
 DEMORY, Lloyd, 148
 DENIKE, Barbara, 60, 108, 181

DENNISON, Larry, 163
 DEPUY, Sharon, 42, 43, 61, 66, 70,
 107, 111, 128
 DETWILER, Dianne, 104, 181
 DEWEY, Sandra Kay, 34, 36, 64, 65,
 66, 67, 148
 DIETERICH, Donna, 181
 DINI, Fereshteh, 73
 DINSMORE, John, 148
 DINSMORE, Larry, 119, 148
 DISSELHORST, Karen, 60, 67, 163
 DIXON, Linda, 43, 51, 58, 59, 61,
 66, 128
 DIXON, Jack, 50, 123
 DIXON, Sandra, 47, 72, 68, 105, 128
 DOBBS, Ann, 181
 DODD, Donna, 181
 DODD, Howard, 181
 DOD, Mary Ann, 148
 DODSWORTH, Ronald, 123
 DONALD, Doug, 181
 DONALD, Linda, 181
 DORMAN, Martha, 59, 165, 163
 DOTY, Donna, 123
 DOUGLAS, Gary Richard, 182
 DOUGLAS, Janice, 182
 DOVER, Beverly, 182
 DOWNEY, Keith, 163
 DOYLE, Wendell, 62, 69, 148
 DRACE, Richard, 62, 59, 69, 128
 DRAKE, Garold, 95, 182
 DREW, Eta Sur, 62, 182
 DRODDY, Marry Ann, 47, 57
 DROMEY, John, 60, 61, 182
 DRUMMOND, Bonnie, 47, 66, 148
 DRURY, Ken, 62, 69, 163
 DRURY, Sandra, 182
 DUFFEY, Pat, 103, 148
 DULANEY, Steve, 163
 DUNLAP, James, 182
 DURHAM, Linda, 54, 103, 164
 DURK, Doris, 104, 182
 DWYRR, Joyce, 60, 65, 66, 164
 DYER, Frederick, 60, 64, 164
 DUBBERKE, Janet, 41, 61, 128
 DUNCAN, Sara, 49, 182
 DULLY, Peter, 114, 182
 DUNHAM, Barbara, 47, 72, 182
 DUNLAP, James, 59
 DUNN, Joyce, 164

ENGLE, David, 112, 182
 ENYEART, Clyde, 57, 182
 EPPERLY, Gary, 182
 EPPERSON, Craig, 57, 61, 69, 149
 EPPERSON, Phillip, 149
 EPPERSON, Sharon, 61, 168
 ERNI, Michael, 182
 ERVIE, Jay, 182
 EVANS, Carolyn, 182
 EVERSMEYER, Adele, 129
 EWING, Janet, 108, 53, 52, 164

FAGEN, Mary, 182
 FAKES, Sandra, 182
 FALCONER, Stanley, 42, 57, 61, 69,
 149
 FANKHAUSER, Glendalu, 129
 FARHI, Asher, 129
 FARNSWORTH, Joseph, 50, 149
 FARR, Jim, 164
 FARSON, Nadine, 149
 FEHD, Bill, 182
 FEHR, Gerald, 182
 FELTS, David, 182
 FERGUSON, Gary, 149
 FESLER, Gay, 182
 FETTERER, Martha, 107, 62, 69, 129
 FIEDLER, Shelda, 164
 FIELDS, Peggy, 164
 FILKINS, David, 118, 182
 FINKEL, Terry, 123
 FISCHER, John, 90
 FISCHER, Paul, 164
 FISHBACK, Joyce, 105, 61, 66, 149
 FISHER, Beth, 57, 102, 182
 FISHER, James, 182
 FITZHENRY, Richard, 55, 111, 119,
 129
 FLAHERTY, Jerry, 182
 FLANAGAN, Donald, 123
 FLANDERS, Marvin, 182
 FLEAK, Lewis, 75, 164
 FLEISCHMAN, Marty, 182
 FLEISHMAN, John, 129
 FLESHMAN, Betty, 149
 FLESHMAN, Patsy, 182
 FLOWERS, Velma, 183
 FODERBERG, Dennis, 183
 FOLLET, Vermont, 51, 61, 66, 69,
 129
 FORD, Barbara, 183
 FORD, David, 90, 183
 FORD, Gregory, 149
 FORD, Monty, 164
 FORNEY, Gene, 183
 FORQUER, Karen, 183
 FORTNEY, David, 183
 FOULKES, Suzanne, 47, 72, 103, 164
 FRANK, Clyde, 149
 FRANKLIN, Charles, 164
 FRAZIER, Ann, 47, 183
 FRAZIER, Larry, 114, 149
 FREEMAN, Don, 41, 149
 FREISE, Barbara, 42, 54, 103, 149
 FRENCH, Eugene, 44, 50, 74, 129
 FRY, John, 69, 74
 FRY, Richard, 46, 183
 FULTZ, Sharon, 57, 72, 164

GALVIN, George, 149
 GARDNER, Larry, 164
 GARDNER, Norma, 129
 GARFINKEL, Michael, 149
 GARRISON, William, 149
 GARTON, Betty, 72, 105, 129
 GARTRELL, Roger, 59
 GARVIN, Judy, 183
 GASKIN, Bettie, 57, 66, 72, 129
 GASIOROWSKI, Thomas, 183
 GAUG, Jr. Elmer, 183
 GAY, Diana J., 60, 108, 183
 GENTRY, Ralph, 64, 149
 GEORGE, Mildred, 183
 GERLEMAN, Charles, 75, 129
 GERMAIN, Jerry, 87, 90
 GIACHINO, Sandra, 40, 58, 108, 149
 GIBBS, Robert, 114, 164
 GIBSON, Elsie, 164
 GIBSON, Judy, 183
 GIBSON, Ronald, 62, 183
 GIFFORD, Nancy, 58, 73, 164
 GILTNER, George, 58, 59, 64, 66, 67,
 113, 129
 GIOVANNINI, Marianna, 60, 183
 GLADBACH, Rozanne, 60, 61, 72,
 183
 GILTNER, John, 183
 GLASCOCK, Glenn, 183
 GLASER, Joseph, 183
 GOFF, Charles, 183
 GONNERMAN, Anita, 164
 GOODDING, Nancy, 183
 GOODDING, Nancy June, 47, 72,
 102, 176, 183
 GOODNICK, Jane, 47, 183
 GOON, Tommy, 183
 GOSE, Robert, 183
 GOSLING, Philip, 46, 52, 59, 183
 GOSNEY, Alfred, 164
 GOTO, Nelson, 130
 GOTTMAN, Vicki, 49, 52, 53, 62,
 69, 108, 122, 183
 GOTTSCHALK, Fritzie, 41, 105, 164
 GOUGHNOUR, David, 183
 GRABER, Karen, 51, 52, 65, 68, 130
 GRAHAM, William, 46, 57, 164
 GRANNIS, Gary, 115, 149
 GRASEL, Charlotte, 54, 165
 GRAVES, John, 183
 GRAVES, Mary Ellen, 34, 35, 42, 60,
 68, 103, 130
 GREEN, Harry, 183
 GREEN, Suzanne, 34, 35, 43, 54, 58,
 61, 66, 102, 149
 GREGORY, Ann, 183
 GRIEWE, Marvin, 165
 GRENZEBACH, Patricia, 183
 GRIEF, Linda, 68, 103, 165
 GRIEF, Ron, 55, 64, 119, 165
 GRIEVE, Marvin, 113
 GRIFFIN, James, 149
 GRIFFITH, Mary Martha, 47, 184
 GRIFFITH, Phillip, 184
 GRIM, Donald, 119, 164
 GRIMSHAW, George, 184
 GRISSOM, Barbara, 184
 GROSS, Angela, 105, 165
 GROTHAN, Sandra, 105, 165
 GUDEHUS, David, 184
 DUEDEHEIS, Michael, 184
 GUERRANT, Lorraine, 49, 184
 GUINN, Judith, 52, 69, 184
 GUTHRIE, Scharlotte, 66, 72, 109,
 130

GABEL, Marvia, 183
 GALBRAITH, Sally, 129

HAAGE, Gary, 62, 149
 HABBE, Jane, 184
 HACKNEY, Donna, 149
 HACKNEY, Wayne, 130
 HAGAN, Donald, 150
 HAGERTY, Terry, 150
 HAGGY, Bobby, 130
 HAGLUND, Sonja, 73, 123
 HAHN, Dennis, 184
 HAHN, Leland, 165
 HAHN, Ronald, 150
 HALE, Gary, 184
 HALE, Ronald, 89, 95, 130
 HALEY, Charles, 62, 69, 165
 HALEY, Bruce, 43, 57, 58, 61, 150
 HALL, David, 46, 58, 60, 112, 184
 HALL, Richard, 130
 HALL, Janet, 184
 HALL, Joe, 53, 62, 69, 150
 HALL, Nancy Louise, 66, 72, 130
 HALL, Roberto, 165
 HAMILTON, Roger, 130
 HAMILTON, Roy, 184
 HAMMOND, Jim, 165
 HAMMONS, Linda, 165
 HAMPTON, Dan, 34, 35, 66, 67, 89, 130
 HAMPTON, Edwin, 130
 HANISCH, Dennis, 165
 HANNA, Sue, 49, 65, 102, 184
 HANSON, Barbara, 62, 184
 HANSON, Martha, 52, 69, 184
 HANSON, Roger, 46, 52, 62, 69, 119, 130
 HAPES, Helen, 184
 HARBUR, Larry, 49, 165
 HARDEN, Barbara, 184
 HARDESTY, Murray, 164
 HARDING, Nancy, 43, 49, 54, 103, 150
 HARDY, Sandra, 150
 HARPER, Cindy, 66, 102, 165
 HARPER, Kathy, 184
 HARPER, Marilyn, 130
 HARRINGTON, James, 184
 HARRINGTON, Phyllis, 57, 58, 165
 HARRIS, George, 130
 HARRIS, Lars, 95, 184
 HARRISON, Janet, 34, 37, 68, 77
 HARRISON, Margaret, 64, 150
 HARROM, Kenneth, 130
 HART, Dwight, 112, 165
 HART, Ronnie, 165
 HARTMAN, Carol, 69, 165
 HARTMAN, Carol Lynn, 58, 62, 165
 HARVEY, Bill, 165
 HATCHER, Beverly, 47, 68, 109, 150
 HAUGH, Patrick, 184
 HAWKINS, Judith, 184
 HAWPE, George, 165
 HAYDEN, Robert, 184
 HAYES, Jackie, 165
 HAYES, Jerry, 165
 HAYS, James, 64, 119, 130
 HAYS, Sandra, 40, 47, 102, 176, 184
 HEAD, Connie, 184
 HEAD, Herma, 65, 66, 72, 130
 HEATON, Marianne, 150
 HEDIGER, Pat, 184
 HEDRICK, Gary, 184
 HEITHAUS, Audrey, 184
 HENDERSON, Andrew, 123
 HENDERSON, Jerry, 115, 165
 HENESSI, Sedigheh, 73, 165
 HENDREN, Gary, 34, 40, 89, 90, 119, 150
 HENDREN, Lonna, 43, 47, 51, 59, 61, 72, 102, 150
 HENDREN, Marjorie, 66, 184
 HENDRICKS, Mary, 49, 58, 165
 HENRY, James, 40, 55, 118, 150
 HERRIN, Gerald, 67, 115, 131
 HERRON, Janel, 103, 165
 HERTLER, Gene, 55, 118, 166
 HESS, George, 115, 166
 HESSKAMP, Dennis, 184
 HETHERINGTON, Beverly, 66, 150
 HEVEL, Donald, 184
 HEW, Lindenette, 184
 HEWGLEY, Arlene, 57, 66, 69, 131
 HENGST, Conrad Gene, 165
 HEYER, John, 43, 119, 166
 HIBLER, Ina, 69, 105, 111, 150
 HICKMAN, Donald, 184
 HICKMAN, Doris, 66, 123
 HIGGINS, Jim, 184
 HILL, Janice, 51, 57, 58, 66, 131
 HILL, Leon, 166
 HILL, Sibert, 114, 185
 HILL, Susan, 185
 HILLIARD, Donald, 150
 HILTABIDLE, Terry, 185
 HINDLEY, Tim, 131
 HINKAMPER, Ron, 166
 HINTZ, Holly, 58, 185
 HINTZ, Karen, 57, 64, 185
 HIRD, Lucretia, 185
 HITT, Jerry, 119, 131
 HIXSON, Nancy, 185
 HOAGLIN, Mary Sue, 185
 HOFFMAN, Sharon, 185
 HOFFMAN, Sharon Kay, 185
 HOHL, Carolyn, 166
 HOLDEN, Elwood, 185
 HOLLRAH, Kriete, 185
 HOLMES, Dennis, 166
 HOLT, Barbara, 185
 HOLT, Dennis, 166, 185
 HOLTON, Richard, 69
 HOMES, Larry, 51, 58, 66, 131
 HOOVER, Judy, 185
 HOPKINS, Lois, 166
 HOPKINS, William, 150
 HOPP, Don, 46, 49, 185
 HORACE, Thomas, 43, 60, 62, 118, 185
 HOSKIN, Donald, 131
 HOWARTH, Lucy, 166
 HOWELL, Stacey, 131
 HOWDESHELL, Larry, 185
 HOWELL, Patty, 185
 HOYES, Judy, 186
 HOYT, Tom, 113, 166
 HUBBARD, Glen, 186
 HUBBARD, Richard, 95, 186
 HUELLEWIG, James, 150
 HUENEMANN, Gail, 53, 58, 61, 166
 HUESGEN, Donald, 186
 HUFF, Arthur, 166
 HUFF, Agatha, 150
 HUFF, Carolyn, 104, 186
 HUFF, Kenneth, 186
 HUFF, Paul, 150
 HUFF, Marilyn, 54, 66, 72, 150
 HUFFSMITH, Patricia, 166
 HUGG, Carolyn, 47
 HUGHES, Larry, 60, 118, 166
 HULEN, James, 41, 150
 HULSE, Donna, 186
 HULSE, Ronald, 114, 166
 HUME, John, 150
 HUMPHREY, Jerry, 166
 HUMPHREY, Gary, 89, 96, 166, 186
 HUMPHREY, Lynn, 49, 186
 HUNT, Marty, 131
 HUNT, Ronald, 166
 HUTCHINSON, Jack, 186
 HUTCHINSON, Judith Ann, 58, 166
 HUTCHINSON, Kay, 40, 68, 109, 160, 166
 HUTCHINSON, Ken, 186
 HUTCHINSON, Mary, 151
 HUTCHINSON, Nancy, 46, 151
 HUTCHISON, Peggy, 47, 72, 186
 HUTTTON, Wayne, 186
 IMAMURA, Arleen, 186
 INGERSOLL, Sarah, 68, 186
 INOUE, Charles, 131
 INOUE, Wallace, 151
 IRANI, Katty, 75, 123
 JABBARI, Ebrahim, 75, 186
 JACKOVICH, Marianne, 186
 JACKSON, Dottie, 105, 131
 JACKSON, Larry, 43, 151
 JACOBS, Evelyn, 186
 JACOBSEN, Jean, 131
 JADON, Samira, 34, 36, 51, 67, 73, 123
 JAFFE, Steven, 186
 JAMES, Percy, 186
 JENNINGS, Carolyn, 181, 151
 JENSEN, LeRoy, 44, 151
 JEPSON, John, 70, 118, 151
 JERMAN, Robert, 149
 JEROME, Keith, 96, 186
 JEROME, Verla, 58, 66, 186
 JOB, Gary, 151, 186
 JOBE, Tommy, 166
 JOHNSON, Jerry, 61, 104, 186
 JOHNSON, Larry, 186
 JOHNSON, Marion, 73, 151
 JOHNSON, Robert, 67
 JOHNSON, Robert, 151
 JOHNSON, Robert L., 151
 JOHNSON, Tom, 118, 166
 JOHNSON, Walter, 43, 61, 66, 67, 151
 JOHNSON, Marilyn, 43, 105, 151
 JOHNSON, Arlene, 58, 186
 JONES, Alice, 66, 186
 JONES, Anthony, 114
 JONES, Bruce, 151
 JONES, Cheri, 186
 JONES, Dal, 96, 114, 186
 JONES, Gary Dale, 151
 JONES, Jack, 83, 96, 151
 JONES, Larry, 131
 JONES, Laveta, 57, 68, 131
 JONES, Lea, 186
 JONES, Linda, 47, 57, 166
 JONES, Marv, 186
 JONES, Mary Lou, 42, 49, 68, 103, 166
 JONES, Phyllis, 54, 131
 JONES, Ralph, 186
 JONES, Randy, 176, 186
 JONES, Robert, 46, 69, 113, 166
 JUDD, Susie, 186
 JUDD, James, 151
 JUFERGENSMEYER, Joyce, 186
 JUHL, Jesse, 186

KACHULIS, Georgia, 166
KAUFFMAN, Douglas, 151
KAYSER, James, 187
KATSARAS, Nick, 42, 115, 166
KEETHLER, Celia, 132
KEETHLER, Glenda, 47
KEETHLER, James, 132
KEITH, Herb, 166
KELLER, Ernest, 187
KELLER, Karen, 187
KELLER, Kenneth, 132
KELLEY, Jerry, 96
KELLEY, Mary, 46, 166
KELLY, Charles, 151
KELLY, Edward, 60, 176, 187
KELLY, Joe, 119, 151
KELSEY, Majorie, 187
KEMP, Claude, 187
KEMP, Scott, 46, 132
KENDALL, Elwin, 50, 132
KENEPP, Edward, 187
KENNEY, John, 151
KENT, Terry, 52, 69, 187
KERN, Betty, 53, 187
KESSELL, Barry, 187
KHANFAR, Mohammad, 151
KILL, Gerald, 95, 151
KILLION, James, 57, 69, 112, 166
KINGCADE, Alta, 151
KING, Melvin, 187
KINSELLA, Kathryn, 49, 102, 187
KINSELLA, Larry, 167
KIRKLEY, Ken, 167
KIRSCHMAN, James, 167
KISTNER, Dwight, 132
KIYOUIA, Chizuko, 68
KLINGINGSMITH, Dale, 167
KLINGINGSMITH, Karen, 40, 49, 69, 103, 132
KLINGINGSMITH, Sandra, 187
KLINF, Culver, 187
KLUENDER, Madelon, 187
KNIGHT, John, 151
KNIGHT, Nona, 57, 187
KNOWLES, Bernie, 68
KOEHLER, Cletus, 96, 132
KOFTAN, Buddie, 167
KOTOWICZ, Barbara, 187
KOUSARI, Atta, 167
KOZIAR, Rita, 43, 72, 102, 152
KRIGBAUM, Harry, 132
KROGMAN, Allan, 90, 187
KRUEGER, Leon, 167
KRUEGER, Ronnie, 87
KRUZICH, Joe, 152
KUGLER, Joel, 187
KUHNER, Sandra, 187
KUKITA, Betty, 187
KUNTZEVIICH, Alexander, 187
KUNTZ, Duane, 152
KUNZMAN, John, 167

LABERTEW, Larry, 132
LABRIER, Pat, 67, 109, 167
LACKEY, Pete, 187
LADEN, David, 187
LADWIG, Marlyn, 187
LAFOLETTE, Connie, 187
LAIR, Lucille, 103, 152
LAIRD, Sunny, 61, 69, 102, 187

LAKE, Gayle, 187
LAKIN, James, 187
LAMB, Pamela, 167
LAMBERT, Wanda, 152
LAMBKIN, Janet, 69, 132
LAND, Barbara, 57, 66, 72, 152
LAND, Janice, 64, 72, 132
LANDIS, Tom, 152
LANE, George, 132
LANG, Nancy, 52, 132
LANGHAMMER, Mary, 60, 61, 187
LANGWELL, Leonard, 152
LaNOBS, Donald, 46
LANTZ, John, 34, 37, 90, 111, 118
LANTZ, Linda, 103, 167
LARASON, Sharon, 167
LARKEY, Jerry, 187
LASSWELL, Jean, 66, 132
LATIMER, Richard, 187
LAUBSCHER, Norma, 66, 68, 72, 105, 132
LAUSER, Judy, 105, 167
LAVIOLETTE, Tom, 187
LAWING, Jane, 34, 36, 108, 111, 132
LAWLER, Shirley, 133
LAWRENCE, Beverly, 187
LAWRENCE, Katherine, 167
LAWSON, Dixie, 167
LAWSON, Jacquelyne, 187
LAWSON, Marilyn, 43, 47, 66, 72, 103, 132
LAWSON, Rosalea, 66, 167
LAZICH, Milton, 52, 73, 187
LEACH, Joyce, 65, 66, 72, 167
LEAPER, Gregory, 97, 96, 187
LEATH, Donald, 118, 188
LEDBETTER, Marvin, 119, 167
LEDBETTER, Richard, 188
LEDoux, Brian, 188
LEDoux, Gerard, 152
LEE, Barbara, 65, 188
LEE, Donald, 115, 152
LEE, Eleanor, 133
LEE, Jerry, 167
LEEDOM, Wilber, 167
LEFRIDGE, Bobby, 167
LEHENBAUER, Carolyn, 72, 133
LEHMANN, Richard, 49, 188
LEMAN, Felix, 46, 72
LESLIE, Rebecca, 167
LEWIS, Charlene, 72, 167
LEWIS, Donna, 50, 188
LEWIS, Robert, 96, 152
LEWIS, William, 48, 52, 118, 188
LEWTON, Mikka, 188
LICHTENBERG, Jeanette, 167
LICHTENBERG, Larry, 133
LIEBHART, Gerald, 152
LIEBHART, Jackie, 133
LILLARD, James, 152
LINDOLN, Clyde, 152
LINDER, Carol, 188
LINDHORST, Regina, 47, 60, 72, 167
LINEBERRY, Mary, 188
LINK, Virginia, 42, 61, 66, 67, 133
LINKE, Kenneth, 61, 188
LIPE, Barbara, 188
LITTTRELL, Billy, 188
LITTTRELL, Ross, 188
LIVENGOOD, Vincent, 188
LEWELLYN, Larry, 188
LLOYD, Gary, 152
LOHMIRE, Daniel, 188
LOHRMAN, Robert, 67, 112, 152
LONG, David, 167
LONG, Gerald, 167
LOSEY, Fvelyn, 58, 133

LOSEY, Marvin, 123
LOUGHRIDGE, Connie, 43, 59, 66, 67, 109, 111, 152
LOWE, Emily, 107, 167
LOWRANCE, Richard, 50, 167
LOWTHER, Judith, 104, 188
LUNDHOY, Kitty, 40, 109, 152
LUNSFORD, Virgil, 152, 167
LUTZ, Irl Martin, 43, 60, 66
LUTZ, Elaine, 152
LYLES, Frederick, 84, 89
LYNOTT, James, 188
McAFEE, James, 188
McALLISTER, Larry, 61, 66, 133
McANULTY, Donald, 55, 119, 168
McBEE, Lewis, 55
McBRATNEY, Karen, 43, 49, 152
McBRIDE, Nellie, 61, 67, 168
McBRIDE, Norma, 188
McCARTNEY, Eleanor, 53, 107, 133
McCARTY, Larry, 44, 168
McCLANAHAN, Arlin, 188
McCLURE, Bill, 57, 152
McCLURE, Bob, 133
McCLURE, Karlos, 113, 168
McCLYMANDS, Ann, 168
McCORMICK, Walter, 50, 61, 65, 66, 70, 133
McCREEDY, Kay, 57, 133
McCULLY, Carolyn, 58, 188
McDONALD, Gary, 113
McDONALD, Jan, 48, 53, 62, 64, 69, 119, 152
McDONALD, Bill, 52, 55, 118, 188
McDONALD, Gale, 34, 37, 51, 61, 111, 113, 133, 168
McDOWELL, Carolyn, 188
McELVAIN, Virginia, 188
McEWEN, Dale, 152
McELYEA, Marilyn, 58, 152
McFADDEN, James, 41, 97, 153
McFRY, Peggy, 188
McGINTY, Mike, 85, 89, 115, 89, 133
McGOVERN, Thomas, 188
McGOWAN, Mary Jo, 168
McGOWAN, Max, 68, 119, 168
McGRAW, Roger, 48, 52, 57, 69, 119, 168
McGREW, Molly, 105, 133
McINTIRE, Wayne, 34, 35, 48, 69, 119, 133
McINTYRE, Ellen Sue, 102, 188
McKENZIE, Joann, 168
McMURRY, Joann, 49, 52, 57, 188
McNALLEY, Jeanette, 73, 153
McNEIL, Darrell, 188
McPIKE, Milt, 84, 90, 153
McROBERT, William, 119, 168
McVAY, Donald, 58, 133
McVEIGH, Don, 153
MABRY, Joseph, 188
MACHINSKY, Robert, 168
MACUMBER, Becky, 133
MADDOX, Jerry, 73
MADDY, Don, 168
MABEE, Sharon, 58, 59, 188
MAGEL, James, 153
MAGIE, John, 188

MAGRUDER, Mitchell, 46, 57, 69, 153
 MAINE, Damsen, 188
 MAHON, Dick, 153, 55, 119
 MAJOR, Gary, 153
 MALDONADO, Raul, 189
 MALLOY, James, 153
 MALONEY, Harriet, 168
 MANNING, Marcella, 58, 68, 108, 168
 MARISCAL, Gloria, 189
 MARKAY, Paul, 153
 MAREK, Ernest, 153
 MARQUARDT, Donald, 189
 MARQUARDT, Jim, 123
 MARSHALL, Mary, 189
 MARTENS, Edward, 114, 153
 MARTIN, Gleneta, 58, 59, 189
 MARTIN, John David, 189
 MARTIN, Judy, 134
 MARTIN, Kent, 153
 MARTIN, Joyce, 189
 MARTIN, Mary, 134
 MARTIN, Ronald, 134
 MARTIN, Sandra, 153
 MARTIN, Sara, 58, 108, 189
 MASENBWA, Solomon, 168
 MASON, Richard, 168
 MASON, Robert, 119, 123
 MAXON, Ronald, 168
 MASTEN, Patricia, 57, 189
 MATTHEWS, Donna, 62, 64, 108
 MATTHEWS, John, 189
 MATKIN, Dan, 60, 67, 168
 MATKIN, Mary, 60
 MATLOCK, Gordon, 134
 MATLOCK, Laura, 134
 MAY, Deam, 57, 75, 134
 MAYES, Sue, 41, 54, 103, 153
 MAYES, Marilyn, 103, 134
 MAYO, Doris, 134
 MEDLAND, Maurice, 134
 MEEK, Van, 189
 MEEKER, David, 58, 134
 MEEKER, Patricia, 189
 MEIRINK, Patti, 168
 MEKEMSON, Kay, 72, 168
 MELVIN, Stewart, 168
 MENDEZ, Gladys, 73, 189
 METZGER, Larry, 134
 METZGER, Margaret, 134
 MEYER, Lou, 41, 168
 MEYER, Ronald, 189
 MICHAEL, Ted, 87
 MICHAEL, Larry, 113, 134
 MIKEL, Evan, 168
 MILES, David, 53, 57, 61, 62, 69, 134, 153
 MILLER, Betty, 41
 MILLER, Charles, 84, 89, 134
 MILLER, Violet, 57, 168
 MILLER, Don, 118, 55, 135
 MILLER, Donnah, 65, 168
 MILLER, Dwight, 123
 MILLER, John, 189
 MILLER, Larry, 168
 MILLER, Paul, 62, 114, 153
 MILLER, Penelope, 189
 MILLER, Rex, 135
 MILLER, Ronald, 96, 168
 MILLER, Sue, 135
 MILLER, Virginia, 169
 MILLION, Larry, 189
 MILLS, Dale, 83, 135
 MINSHALL, Jerry, 48, 52, 69, 135
 MINSKER, Marilyn, 189
 MINTON, Joe, 86, 89, 169
 MITCH, Patricia, 34, 37, 40, 58, 66, 107, 111, 135
 MITCHELL, Clarence, 189
 MITCHELL, Judith, 52, 107, 153
 MITCHELL, Note, 89, 90, 135
 MITTLER, Ted, 50, 65, 74, 119, 135
 MITTS, Bonnie, 49, 189
 MOBLEY, Robert, 135
 MOCK, Monell, 47, 169
 MOCK, Veronica, 53, 69, 189
 MODRA, Emelie, 43, 69, 105, 169
 MOHR, Alan, 55, 59, 67, 169
 MOHR, Richard, 189
 MONTGOMERY, Janice, 189
 MOON, Tom, 169
 MOORE, Bill, 189
 MOORE, Doris, 189
 MOORE, Larry, 189
 MOORE, Margaret, 41, 64, 153
 MOORE, Maragret, 153
 MOORE, Richard, 169
 MOORE, William, 189
 MOOTS, Allen, 189
 MORAWITZ, Danny, 115, 169
 MORENO, Betty, 47, 189
 MORIARTY, Patricia, 169
 MORLEY, Ann, 135
 MORLEY, Lanny, 118, 69, 169
 MORLEY, Larry, 69, 153
 MORRIS, Charles, 189
 MORRIS, Myra, 105, 68, 153
 MORRIS, Richard, 119, 153
 MORRISON, Marlene, 43, 47, 66, 72, 135
 MORRISON, Syble, 73, 189
 MORRISON, Walter, 66, 67, 135
 MORROW, Elvin, 189
 MORROW, Mary, 133
 MORTON, Don, 135
 MORTON, Janks, 169, 87
 MOSHER, Wayne, 34, 37, 40, 55, 64, 154
 MOSS, Porter, 189
 MOSELY, Mittie, 169
 MOYER, Joe, 169
 MOYER, John, 169
 MOYLES, Kathy, 47, 66, 72, 103, 169
 MUELLER, Harvey, 42, 64, 119, 169
 MULLIKIN, Raymond, 190
 MULLENIX, Patsy, 53, 61, 104, 189
 MULLINS, Larry, 67, 169
 MURPHY, Ellen Kaye, 54, 59, 103, 122, 169
 MURPHY, Jim, 70, 95, 135
 MURRAIN, Anella, 69, 169
 MURRAY, Mary Ann, 72, 108, 169
 MUSHOLT, Wayne, 60, 169
 MUSICK, Jim, 66, 67, 114, 154
 MWSOA, Joel, 190
 MYERS, Carol, 47, 66, 72, 103, 169
 MYERS, James, 169
 NAAS, Kenneth, 190
 NAKAMURA, Marian, 72, 135
 NAKUMURA, Rosalyn, 72, 135
 NAKANO, Richard, 190
 NASH, Jeannette, 190
 NEAL, Judy, 102, 169
 NEAGLE, James, 190
 NEIGHBOR, Leroy, 154
 NEIS, James, 190
 NELSON, Alfred, 135
 NELSON, Judy, 41, 51, 61, 65, 135
 NELSON, Richard, 154
 NELSON, Roger, 154
 NESBIT, Connie, 190
 NEWELL, Nadine, 40, 47, 107, 123, 72
 NEWENDORP, John, 190
 NEWFILED, Norma, 154
 NEWHARD, James, 53, 69, 190
 NEWKIRK, Lyle, 42, 55, 66, 119, 154
 NEWSOM, Joyce, 59, 169
 NEUNER, Charles, 169
 NICCOLLS, John, 169
 NICELY, Betty, 154
 NICHOLS, Virginia, 190
 NISHI, Kiyomi, 154
 NOBLE, Jerry, 43, 59, 67, 74, 118, 154
 NOBLE, Sue, 57, 169
 NOEL, Elvin, 119, 169
 NOEL, Larry, 190
 NOLTE, James, 190
 NORRIS, Ray, 190
 NORTH, 97, 96
 NORTH, John, 89, 96, 169
 NORTON, Charles, 67, 136
 O'BRIEN, Clarice, 64, 66, 154
 O'DELL, Allen, 136
 O'DONLEY, Kay, 109, 170
 OEKLAUS, Don, 114
 O'KEEFE, Patti, 52, 60, 154
 OLLMANN, Sharon, 190
 OLSON, Carol, 57, 190
 OLSON, Edwin, 111, 113, 154
 OLSON, Gary, 190
 OLSON, Marilyn, 170
 O'NEAL, Charles, 34, 37, 85, 89, 114, 136
 ONOYE, Jeanne, 136
 OPLIGER, Norman, 64, 190
 O'TOOLE, Clarabelle, 154
 OUTZEN, Karen, 190
 OVERFELT, Elaine, 136
 OVERTURF, Larry, 136
 OJWANG, Vitals, 190
 OWNBEY, Jimmie, 170
 OWENS, John, 136
 PAGE, Charles, 154
 PACKWOOD, Gene, 114, 190
 PADAVIC, Vic, 190
 PADGET, Charles, 190
 PAGE, Jennie, 190
 PAGE, John, 170
 PALMER, Teresa, 190
 PARASHAK, Patricia, 190
 PARK, Chong, 136
 PARKER, George, 40, 160, 170
 PARKES, Elbert, 190
 PARKS, Lawrence, 59, 66, 67
 PARMENTER, Richard, 190
 PARRISH, Sam, 190
 PARSONS, Frank, 154
 PAWLOWICZ, Joe, 114, 190
 PAYNE, Caroline, 154
 PAYNE, Donald, 190
 PEAS, Annetta, 190
 PECK, Keith, 54, 55, 118
 PECKHAM, John, 154
 PEISTFR, Wanda, 154

PEKAREK, Donald, 170
 PELL, John, 136
 PEPPER, Grace, 60, 190
 PERKINS, Marilyn, 190
 PERKINS, William, 154
 PERRY, Elaine, 108, 190
 PETERSON, Donna, 190
 PETERSON, Beverly, 108, 191
 PETERSON, Charles, 170
 PETERSON, Janice, 43, 54, 58, 103, 136
 PETERSON, Lavern, 43, 42, 55, 119, 136
 PETERSON, Maleen, 57, 170
 PETERSON, Patricia, 191
 PETTIGREW, Jean, 106, 191
 PFADENHAUER, Phyllis, 58, 66, 136
 PHEGLEY, John, 191
 PHILLIPS, Dean, 191
 PHILLIPS, Linda, 109, 170
 PILKINGTON, Ralph, 75, 191
 PING, Sherry, 101, 191
 PINION, Connie, 104, 191
 PITTENGER, David, 46
 PITTMAN, Jim, 191
 PLATZ, Karen, 154
 PLENGE, Henry, 170
 PLYTARIA, Mary, 73, 191
 PODGELT, Vernon, 170
 POGGIOLI, Julia, 154
 POHL, Harold, 44, 136
 POLAK, Joseph, 53, 62, 69, 136
 POLHANS, Steven, 191
 POLLITT, Richard, 42, 170
 POLOVICH, Ed, 123
 PORTER, Anne, 58, 191
 PORTER, Larry, 69, 154
 POSTON, James, 136
 POTORFF, Connie, 191
 POWELL, Anna, 191
 POWER, Ronald, 191
 POUND, Jim, 170
 POWERS, Marion, 136
 POWERS, Elizabeth, 58
 PRASCH, Robert, 136
 PRESTON, Norris, 154
 RICHARD, George, 43, 60, 191
 PRIEBE, Janice, 191
 PRIEBE, Jim, 53, 62, 69, 118, 191
 PRIMM, Jerry, 170
 PRIMM, Larry, 75, 170
 PRINCE, Margaret, 22, 53, 170
 PROBASCO, Eugene
 PROPPS, Peggy, 191
 PRUDEN, Gary, 170
 PURCELL, Paul, 113
 PURDY, Bernie, 75, 191
 PURDY, Beverly, 47, 58, 155
 PURVIS, Jesse, 191

 QUEEN, Billie, 65, 106, 170
 QUINN, Kenneth, 60, 118, 191

 RABAGO, Margarita, 73
 RAGAN, Helen, 191
 RAGER, Allen, 155
 RAGLAND, James, 191
 RAICHE, Donald, 136
 RAID, Larry, 44, 66, 137
 RAINS, Karen, 191
 RALLITA, Helen, 136

 RALLS, Carl Kenneth, 66, 119, 155
 RALPH, Curtis, 67
 RALSTON, Millee, 47, 170
 RAMBO, Lawrence, 137
 RAMBO, Rex, 170
 RANDALL, Glen, 191
 RANDALL, Jo. D., 47, 54, 137
 RANDALL, Sharon, 103, 170
 RANDOLPH, Roger, 191
 RANEY, Luevina, 137
 RANKIN, 118, 59, 170
 RANNEY, Jack, 53, 69, 119, 137
 RASH, Jerry, 170
 RASLEY, Karen, 49, 191
 RATHBURN, Loretta, 155
 RATHJEN, Gary, 52, 69, 117
 RATLIFF, Jonean, 52, 69, 109, 137
 RATLIFF, Lowell, 44
 RAWLUK, Stefania, 170
 REARDON, Jack, 191
 REBELSKY, Beth, 170
 REFCE, Jerry, 117
 REED, Larry, 170
 REED, Nancy, 137
 REES, Jeanne, 47, 58, 72, 155
 REEVES, Bertha, 170
 REID, Miryan, 60, 93, 123
 REIFSTECK, Lenora, 191
 REKITKKE, Herman, 34, 35, 53, 62, 69, 137, 155
 RELFORD, Beverly, 47, 155
 RENZ, Tom, 55, 170
 RESINGER, Carol, 191
 RHODES, Joann, 155
 RHOADS, Larry, 118, 155
 RHOADS, Marilyn, 50, 58, 155
 RICE, Ruby, 47, 72, 155
 RICHARDS, Karen, 58, 66, 72, 103, 155
 RICHARDSON, James, 191
 RICKER, Herman, 191
 RICKER, Paul, 137
 RIDDLE, Kevin, 191
 RIDDLE, Kenneth, 137
 RIDGWAY, Aia, 52, 191
 RIDGWAY, Francis, 69, 155
 RIGDON, Glenn, 123
 RILEY, Betty, 137
 RILEY, James, 171
 RILEY, John, 137
 RINABERGER, Steve, 40, 64, 119, 155
 RINEBERG, William, 137
 RIPPEL, Rosemary, 43, 51, 52, 58, 59, 61, 137
 ROBERSON, Virginia, 52, 69, 106, 155
 ROBERTS, Ann, 72, 137
 ROBERTS, Doris, 43, 58, 105, 137
 ROBERTS, Mary, 102, 191
 ROBERTS, Lee, 137
 ROBERTS, Sally Jo, 47, 54, 72, 171
 ROBERTSON, Douglas, 171
 ROBERTSON, Fern, 171
 ROBERTSON, Glenn, 95
 ROBERTSON, Phillip, 192
 ROBINSON, Nadine, 192
 ROBINSON, Robert, 44, 138
 ROCKHOLD, Junior, 171
 RODGERS, Milan, 155
 ROEDDER, Richard, 118, 155
 ROENSCH, Fred, 59, 113, 155
 ROGERS, Karl, 171
 ROGERS, Larry, 138
 ROGERS, Marjorie, 192
 ROGERS, Richard, 192
 ROGERS, Ronald, 155
 ROLLINS, Iona, 192

 ROMJUE, Jane, 105, 138
 RONAN, Tom, 44, 155
 RONCHETTO, John, 42, 119, 155
 RONCHETTO, Betty, 105, 138
 ROSE, Ben, 171
 ROSE, Bennie, 192
 ROSE, Carl, 51, 61, 74, 138
 ROSE, Kaye, 58, 108, 138
 ROSENZWEIG, Joel, 192
 ROSS, Henry, 60, 138
 ROUND, Patricia, 192
 ROUSE, Roger, 155
 ROUSH, Jerry, 171
 ROWHANI, Nourollan, 93, 192
 ROWLAND, Keith, 171
 ROZENDAAL, James, 138
 RUBIN, Mitchell, 192
 RUDKIN, Carlene, 66, 72, 138
 RUFFINO, Graceann, 47, 65, 66, 72, 109, 155
 RUHS, Larry, 48, 69, 171
 RUNGE, Fern, 104, 171
 RUPE, Hillis, 53, 62, 192
 RUPE, Marilyn, 192
 RUPP, Donald, 69, 112, 171
 RUSSELL, Bob, 192
 RUTHERFORD, Mary Ellen, 138
 RYAN, Larry, 192

 SAENZ, Ana, 73
 SAFFARANS, Maurie, 69, 105, 171
 SAGE, David, 192
 SAGE, Larry, 53, 63, 69, 192
 SAHAY, Ram, 155
 SALAS, Lelia, 155
 SALTZMAN, 192
 SAMPSEL, Judith, 138
 SAMUEL, Mike, 90
 SANDERS, Lois, 58, 61, 138
 SANDERS, Bill, 87, 89, 96, 171
 SANDISON, Carolyn, 57, 72, 138
 SATTMAN, Gary, 192
 SAWYER, LaNora, 104, 138
 SAYRE, Harvey, 171
 SAYRE, Ronald, 90, 192
 SCALA, Virginia, 192
 SCANLAN, James, 123
 SCHAFFER, Sandra, 49, 192
 SCHAFFER, Bill, 62, 192
 SCHINDLER, Margaret, 47, 72, 156
 SCHEIF, Edward, 87, 89, 114, 192
 SCHMIDT, Marie, 64, 66, 67, 156
 SCHMITTER, Marilyn, 138
 SCHMITTER, Rita, 171
 SCHNEIDER, Carol, 192
 SCHNEIDER, Gene, 119, 156
 SCHNEIDER, Gary, 156
 SCHRECK, Larry, 60, 138
 SCHROEDER, Walter, 59, 192
 SCHULZE, Pat, 62
 SCHULZE, Scott, 119, 62
 SCHUMACKER, Hazel, 156
 SCHULTZE, Richard, 156
 SCHWADA, Fredric, 156
 SCHWERTZ, Henry, 171
 SEAMSTER, Leota, 42, 156
 SELBY, Gayla, 192
 SELBY, Sandra, 192
 SELLERS, Donna, 192
 SERFASS, Ken, 36
 SESHIKI, Kathleen, 192
 SETZER, Joann, 192
 SEVERNS, Pat, 156
 SFWAK, Ram, 123

SHACKELFORD, Richard, 156
 SHAGHAFI, Manoochehr, 73
 SHAGHAFI, Parvaneh, 73, 123
 SHANGIAN, Mohmoud, 73, 192
 SHANKAR, Shiv, 171
 SHANNON, Patricia, 57, 72, 156
 SHARP, Richard, 90
 SHARPE, Gary, 138
 SHAW, Theron, 112, 192
 SHAFER, Roger, 66, 156
 SHELburnE, Garnet, 156
 SHELburnE, Jim, 46, 138
 SHELTON, Larry, 156
 SHELTON, Robert, 119
 SHEPARD, Enid, 59, 156
 SHEPARD, Michael, 192
 SHEPARD, Wendall, 156
 SHEPLER, Edward, 171
 SHERER, Richard, 90
 SHINN, Sheila, 43, 58, 51, 139
 SHIRAKI, Steven, 192
 SHOEMEYER, Ruth, 43, 66, 105, 156
 SHOUSE, Georgena, 47, 72, 171
 SHORES, Leon, 171
 SHROYER, Ronald, 48, 52, 53, 62, 156
 SHRIVER, Ronald, 171
 SHUCK, Sue, 105, 139
 SHUPE, Orville, 119, 69
 SILVEY, Charles, 171
 SIMLER, Janice, 47, 57, 171
 SIMLER, Sam, 156
 SIMMONS, Sharon, 171
 SIMONS, Janyce, 139
 SIMPSON, Jack, 139
 SIMPSON, Larry, 192
 SIMPSON, Mary Ellen, 192
 SIMS, Paul, 171
 SINCLAIR, Laura, 106, 171
 SINGLETON, Larry, 139
 SINNOCK, Donald, 69, 139
 SIRENO, Peter, 118, 192
 SISSON, Dennis, 85
 SKAGGS, Connie, 171
 SKAGGS, Darlene, 41, 73, 139
 SLAKOFF, Richard, 192
 SLATER, Marcella, 106, 156
 SLATER, Pat, 106, 65, 171
 SLAVIN, Alice, 49, 192
 SLAVIN, Wanita, 50, 192
 SLAVIN, William, 156
 SLINKARD, Phyllis, 42, 54, 103, 156
 SLOCKBOWER, Robert, 192
 SLOWENSKY, Sue, 43, 105, 156
 SLOAN, Steve, 192
 SMALL, Ralph, 139
 SMALL, Sonja, 47, 72, 171
 SMART, Raymond, 172
 SMITH, Dana, 172
 SMITH, Edna, 52, 59, 65, 68, 172
 SMITH, Edwin, 43, 105, 156
 SMITH, Frank, 123
 SMITH, Harry, 111, 113, 50, 66, 172
 SMITH, Kathryn, 172
 SMITH, Kent, 42, 192
 SMITH, Louise, 62, 69, 157
 SMITH, Marcella, 192
 SMITH, Mary Ann, 42, 41, 51, 52, 59, 69, 72, 139
 SMITH, Mary Ellen, 192
 SMITH, Wilson, 59, 61, 192
 SNODGRASS, Marie, 139
 SNYDER, Karen, 58, 108, 192
 SNYDER, Margaret, 58, 59, 108, 172
 SNYDER, Robert, 139
 SODERMAN, Roger, 115, 139
 SODERSTROM, Jim, 57, 62, 64, 68, 119, 160, 172
 SOETEN, Martha, 47, 192
 SOMMERKAMP, Thomas, 96, 115, 192
 SORG, Jesse, 139
 SOTHARD, David, 48, 52, 55, 69, 172
 SOWERS, Sherry, 34, 36, 52, 68, 109, 139, 175
 SPARKS, Jerry, 139
 SPECHT, Paul, 157
 SPELLMAN, Norma, 192
 SPENCER, Betty, 72
 SPENCER, James, 192
 SPORER, Francis, 34, 35, 41, 49, 51, 60, 61, 74, 118, 139
 SPORER, Lewis, 60, 61, 74, 123
 SPRADLEY, Roger, 114, 192
 SPRAGUE, Donald, 192
 SPRING, Bobbi, 172
 SPRUYTTE, Mary, 102, 192
 SPURGEON, Elaine, 66, 192
 SQUIRES, Norma, 139
 STAEBLER, Robert, 140
 STANFIELD, 172
 STARK, Ken, 172
 STARK, Ronald, 83, 89, 140
 STATER, Larry, 140
 STECKLER, David, 172
 STEELE, Marieta, 172
 STEFFEN, Everett, 192
 STEINMETZ, M. L., 118
 STERRETT, Ralph, 90, 140
 STEWART, Darrell, 140
 STEWART, Lavonne, 140
 STICE, Donna, 192
 STICE, Dorothy, 172
 STICE, Roy, 140
 STINE, Dee Ann, 40, 47, 61, 66, 109, 172
 STOCK, Steve, 87
 STONE, Betty, 58
 STONE, Linda, 68, 108, 172
 STONE, Stuart, 192
 STOOPS, Nancy, 47, 62, 66, 72, 108, 157
 STOUKAS, Diana, 192
 STOUT, Martha, 73, 172
 STOUT, Paul, 140
 STREETER, Sherrill, 49, 192
 STRONG, Ronald, 192
 STUMP, Donna, 192, 52
 STUMPE, Robert, 111, 114, 157
 STURHAN, Marge, 61, 192
 STUTZMAN, Gary, 86, 114
 SUDDARTH, Edward, 157
 SULTZMAN, Carolyn, 122, 192
 SULTZMAN, Virginia, 108
 SUTTER, Wayne, 96, 97, 172
 SUTTON, Judith, 172
 SUTTON, Sharon, 140
 SWANK, Earl, 115, 172
 SWANN, Patricia, 172
 SWEENEY, Matthew, 43, 118, 157
 SWEET, Robert, 97
 SWIFT, Larry, 34, 91, 92, 90
 SWITZER, Roberta, 157
 SYKES, Helen, 192
 TADE, Mary Ellen, 192
 TAGUCHI, Donald Earl, 192
 TALINI, Richard, 90, 172
 TALLMAN, Beulah M., 157
 TARBET, James Denton, 69, 140
 TATE, Bryant, 43, 55, 118, 192
 TATE, Larry, 43, 55, 119, 157
 TAYLOR, June, 192
 TAYLOR, Donald K., 112, 192
 TAYLOR, Harry, 46, 59, 74, 140
 TAYLOR, James, 96, 172, 192
 TAYLOR, Karen Sue, 102, 140
 TAYLOR, Stan, 157
 TEASLEY, Lois Ann, 192
 TEEL, Carol, 140
 TELESKA, Thomas Edward, 192
 TETER, James, 49, 57, 192
 TETER, John Richard, 49, 57, 62, 69, 172
 THARP, Dorthy, 58, 103, 157
 THARP, Judy Ann, 57, 66, 72, 103, 157
 THARP, Mary Ann, 192
 THOMA, Glenn, 65
 THOMAS, David, 140
 THOMAS, Gene, 140
 THOMAS, Price, 192
 THOMAS, John Bradley, 58, 66, 67, 68, 113, 172
 THOMAS, Robert, 64, 192
 THOMASSEN, Larry, 192
 THOMPSON, J. Ross, 157
 THOMPSON, Jackie, 192
 THOMPSON, James Dean, 192
 THOMPSON, Jane, 157
 THOMPSON, Phyllis, 157
 THOMPSON, Steve, 97, 192
 THOMPSON, Sydney Sue, 172
 THORNBURGH, George, 140
 THORSON, Kathleen, 47, 72, 102, 172
 THOWSEN, Siri, 68, 73, 157
 THURMAN, Beryl Edwin, 123
 TILLATSON, Audra Joan, 47, 172
 TIMM, Douglas, 84, 89, 114, 172
 TIMMONS, Harrel, 157
 TIMMONS, Judith, 157
 TINDALL, Dale, 157
 TIPPETT, Vernon, 160
 TITUS, David Park, 114, 192
 TOBIAS, Marvin, 140
 TOLSON, Linda Kay, 192
 TOMEK, Barbara, 66, 72, 103, 173
 TOSI, Laauli F., 73, 192
 TOUBBEH, Michael, 141
 TOWNSEND, George, 192
 TRAINER, Russell, 173
 TRATCHEL, Olan, 58, 157
 TREASURE, Jack, 192
 TRENT, James, 64, 173
 TRIEBWASSER, Lyle, 192
 TRIMPE, Roeer, 90, 192
 TRIPLETT, Mary Ann, 192
 TRIPP, Robert, 89, 96, 97, 173
 TROBOUGH, Elnora Kay, 65, 105, 158
 TRUEBLOOD, Jim, 58, 192
 TRUEBLOOD, Judy Mae, 69, 173
 TRUITT, Gloria Jean, 109, 141
 TRUMP, Charles, 141
 TUA, Falemanu, 192
 TULLIS, Marianne, 192

- TURNER, Delbert, 173
 TURNER, Earl, 34, 36, 53, 62, 69,
 72, 141
 TURNER, Elaine, 58, 158
 TURNER, Duane, 141
 TURNER, Janell, 40, 58, 107, 111,
 158
 TURNER, Janet Mae Beecher, 109,
 141
 TUZIK, Bill, 114, 158
 TWITCHELL, Sherry, 105, 141
- UHRIG, Bill, 173
 UNKRICH, Richard, 158
 USKUDARLI, David, 173
- VAIL, James, 89, 123
 VAIL, Julia, 57, 141
 VANDELL, Keo, 49, 192
 VANDERLEEST, Ronald, 173
 VAN DYNE, Richard, 141
 VAN DYNE, Robert, 141
 VAN HESLEY, Joyce, 52, 66, 69, 173
 VAN MARTER, John, 60, 173
 VAN MARTER, Paul, 89, 134
 VAN METER, Karen, 61, 106, 192
 VAN ZEE, Margaret, 102, 192
 VARGAS, Sonya, 73, 192
 VAUGHN, Judith, 58, 192
 VEACH, Edward, 55, 192
 VETTER, Marilyn, 40, 58, 60, 61,
 105
 VICKERMAN, Robert, 55, 64, 118,
 192
 VIGGIANO, Thomas, 141
 VINCENT, Helen, 51, 72, 141
 VINCENT, Jack, 192
 VINCENT, Kenneth, 157
 VIRZI, Juan, 73, 192
 VOGT, Robert, 60, 173
 VON VOLTENBURG, Sally, 49, 192
- WADDLE, Floyd, 192, 60, 66
 WAFLER, Judith, 158
 WAGANER, Carroll, 158
 WAGGONER, Anne, 192
 WAGNER, Connie, 173
 WAIBEL, Charles, 44, 141
 WALDREN, Ernest, 173
 WALKER, Donald, 141
 WALL, James, 115, 158
 WALLACE, Judy, 192
 WALLACE, Dan, 192
 WALLACE, Wesley, 158
 WALLER, Jimmie, 192
 WALLER, Richard, 158
 WALMSLEY, H. A., 89, 95, 114, 141
 WALSH, Robert, 173
 WALTER, Dale, 50
 WALTON, Charles, 55, 57
 WALTON, Henry, 158
 WALTON, Joyce, 105, 141
 WALTON, Larry, 158
- WANDREY, Kay, 69
 WANTLAND, Sue, 47, 105, 141
 WAPLES, Jerry, 173
 WARD, Jack, 55, 89, 115, 158
 WARE, Roberta, 192
 WARMOTH, Ronald, 50, 65
 WARREN, Don, 158
 WARREN, Sheila, 195
 WATANABE, Karen, 195
 WATERMAN, Bryan, 86, 89, 96, 115,
 158
 WATKINS, Virginia, 173
 WATSON, Janice, 173
 WATTS, David, 142
 WATTS, Robert, 83, 89, 173
 WEAVER, Carol, 195
 WEBB, Richard, 115, 173
 WEBER, Bibet, 40, 49, 107, 142
 WEBER, Donald, 53, 57, 62, 69, 142
 WEBER, Judi, 58, 195
 WEBER, Shirley, 158
 WEVER, William, 115, 158
 WEBSTER, Neva, 47, 173
 WEDEKIN, Robert, 196
 WEEKLEY, Joann, 47, 72, 108, 195
 WEHNER, Linda, 195
 WELLBORN, Leslie, 142
 WELLS, Russell, 44, 113, 142
 WELLS, Phyllis, 52, 57, 68, 69, 195
 WEST, Delno, 67, 142
 WEST, Joyce, 49, 69, 173
 WETTER, Brenda, 108, 195
 WHEATCRAFT, Jerry, 173
 WHEELDON, True, 195
 WHEELER, Beverly, 58, 158
 WHEELER, Judy, 43, 51, 54, 109,
 111, 142
 WHICHER, Martha, 195
 WHIRRETT, Jane, 195
 WHISENAND, Kenneth, 142
 WHITE, Jerry, 41, 57, 173
 WHITE, Robert, 158
 WHITLEY, Dale, 173
 WHITTAKER, Ronald, 195
 WIIANT, Leonard, 158, 159
 WHYTE, Lloyd, 195
 WICKLESS, Larry, 55, 119, 173
 WICKLESS, Linda, 62, 66, 158, 57
 WIGAL, Dennis, 55, 159
 WILES, Janet, 173
 WILEY, James, 195
 WILGUS, Larry, 90, 173
 WILLHITE, John, 159
 WILLIAMS, Carolyn, 195
 WILLIAMS, Gary, 89, 90, 142
 WILLIAMS, John, 44, 66, 113, 142
 WILLIAMS, Louise, 158
 WILLIAMS, Wayne, 159
 WILLIER, Jean, 159
 WILLOUGHBY, Douglas, 195
 WILSEY, Joan, 106, 195
 WILSON, Garry, 174
 WILSON, Gordon, 195
 WILSON, Hugh, 142
 WILSON, Hylah, 35, 42, 102, 103,
 122, 159
 WILSON, Jerry, 44, 114, 159
 WILSON, Joyce, 66, 103, 142
 WILSON, Mavel, 195
 WILSON, Michael, 142
 WILSON, Steve, 195
 WILSON, William, 159
 WINETEER, Gary, 159
 WINHOLD, Willa, 58, 159
 WINKLEMAN, Betty, 174
- WINN, Bill, 158
 WINN, Doris, 53, 62, 59, 142
 WINN, Lennabelle, 47, 72, 195
 WINTER, Ken, 195
 WISE, Lois, 70, 158
 WISEMAN, Marv, 43, 66, 159
 WISHMEYER, Gary, 49, 53, 55, 57,
 62, 69, 174
 WITT, Harlan, 142
 WOLF, Melva, 104, 195
 WOLF, Thomas, 112, 195
 WOLFE, Nancy, 109, 142
 WOLFMEYER, Lynn, 61, 64, 69, 174
 WOLFMEYER, Vern, 61, 69, 74, 119,
 142
 WOLLENBERG, Marcia, 174
 WOOD, Judith, 57, 58, 142
 WOOD, Julia, 66, 174
 WOOD, Lodena, 47, 72, 195
 WOODIN, Richard, 143
 WOODS, Judith, 62, 143
 WOODS, Lerea, 195
 WOODSON, Joyce, 47, 72, 159
 WOODWARD, Dale, 55, 119, 143
 WOODY, Sandra, 143
 WORKS, Mike, 114, 195
 WORMINGTON, Jack, 159
 YOCUM, Arthur, 143
 WORRELL, Jaynce, 65, 68, 72, 107,
 174
 WRIGHT, Jank, 75
 WRIGHT, Sam, 195
 WYCKOFF, Barbara, 195
- YACKLEY, Faye, 47, 174
 YALEY, Gary, 159
 YAMANE, Nancy, 159
 YARDLEY, George, 159
 YARDLEY, Maye, 143
 YOAKUM, Wanda, 174
 YOCUM, Arthur, 143
 YORK, Joe, 96
 YORK, Roger, 37, 43, 50, 52, 55, 58,
 113, 143
 YOUNG, Donald, 195
 YOUNG, James, 143
 YOUNG, Phyllis, 43, 58, 103, 143
 YOUNKER, Donald, 174
 YOUNT, Lawrence, 159
 YEE HO YEUL, 143
 YUCHS, Barbara, 47
- ZACHARIAS, Sandra, 66, 72, 107,
 159
 ZAHEDI, Mohamound, 73, 195
 ZESIGER, James, 195
 ZIPPAY, James, 143
 ZLOTCHIEW, Susan, 195

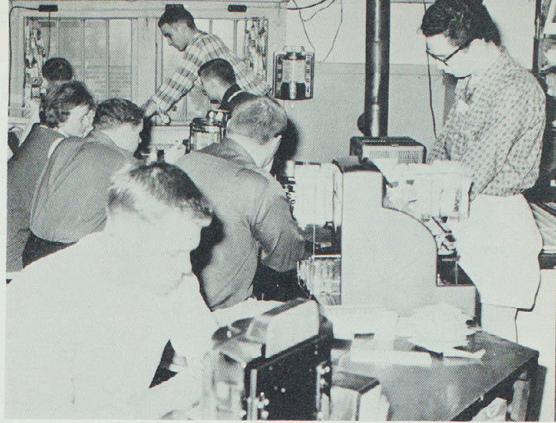



A last lingering look at our campus

