



Published by the
Junior Class
NORTHEAST
MISSOURI
STATE
TEACHERS
COLLEGE
Kirksville

NORTHEAST MISSOURI
ARCHIVES
Copy 1
STATE UNIVERSITY

EX-LIBRIS







Burger Engraving
Company
Kansas City

Journal Printing
Company
Kirksville

Samuels Commercial
Studio
Kirksville



The ECHO
1925

Published by the

JUNIOR CLASS

Northeast Missouri State Teachers College
Kirksville, Missouri

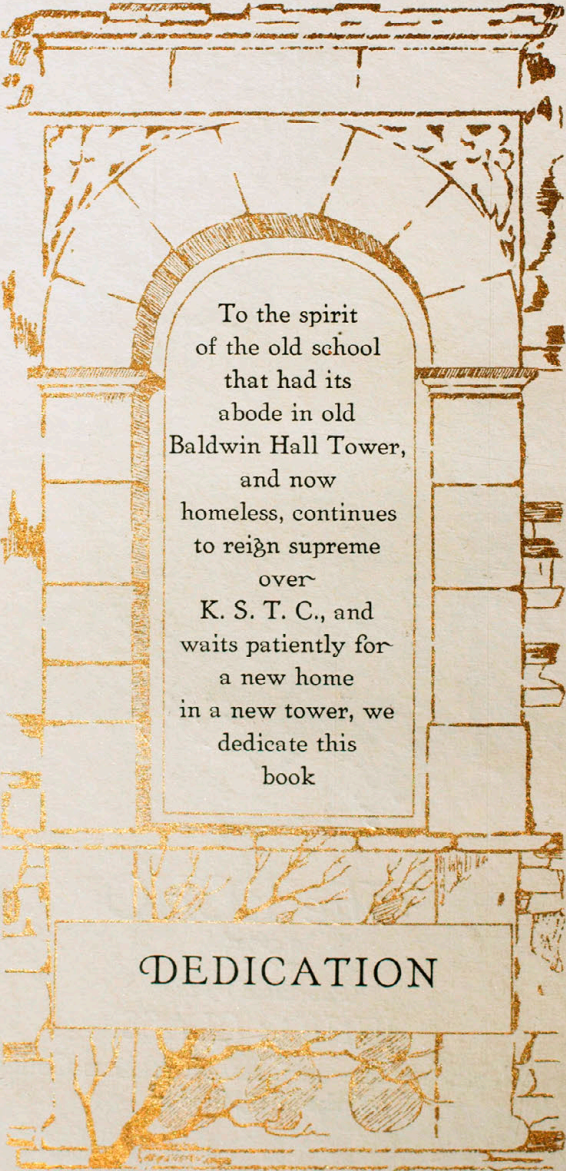

To the spirit
of the old school
that had its
abode in old
Baldwin Hall Tower,
and now
homeless, continues
to reign supreme
over
K. S. T. C., and
waits patiently for
a new home
in a new tower, we
dedicate this
book

DEDICATION

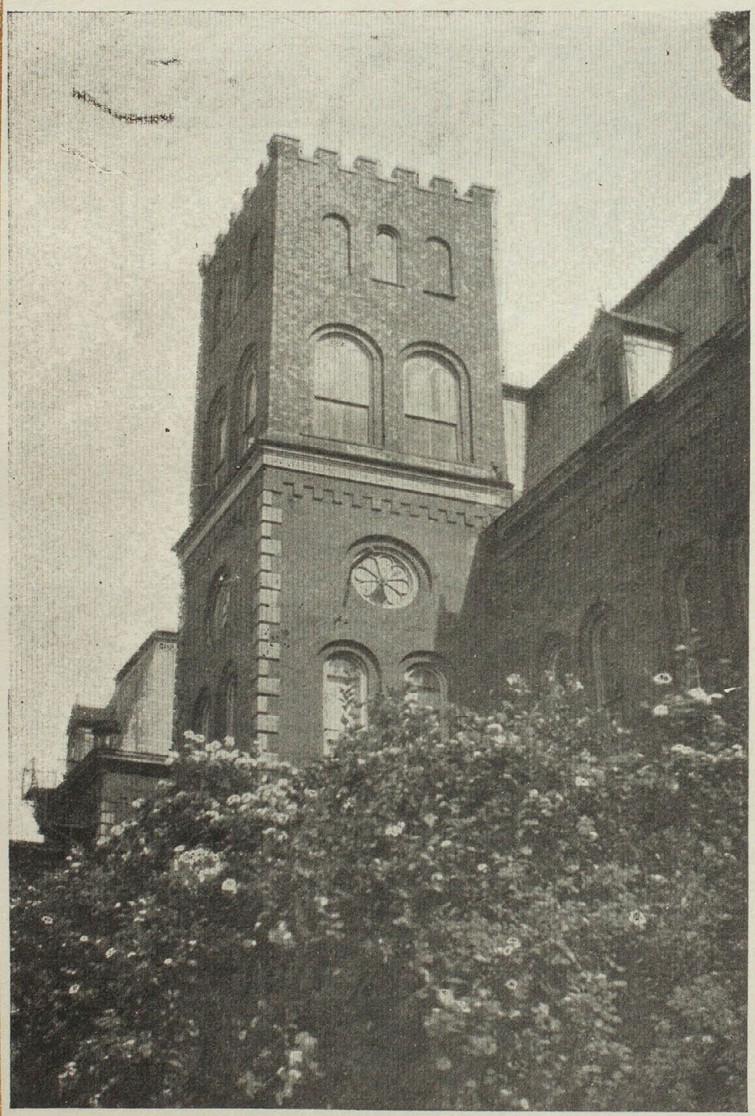

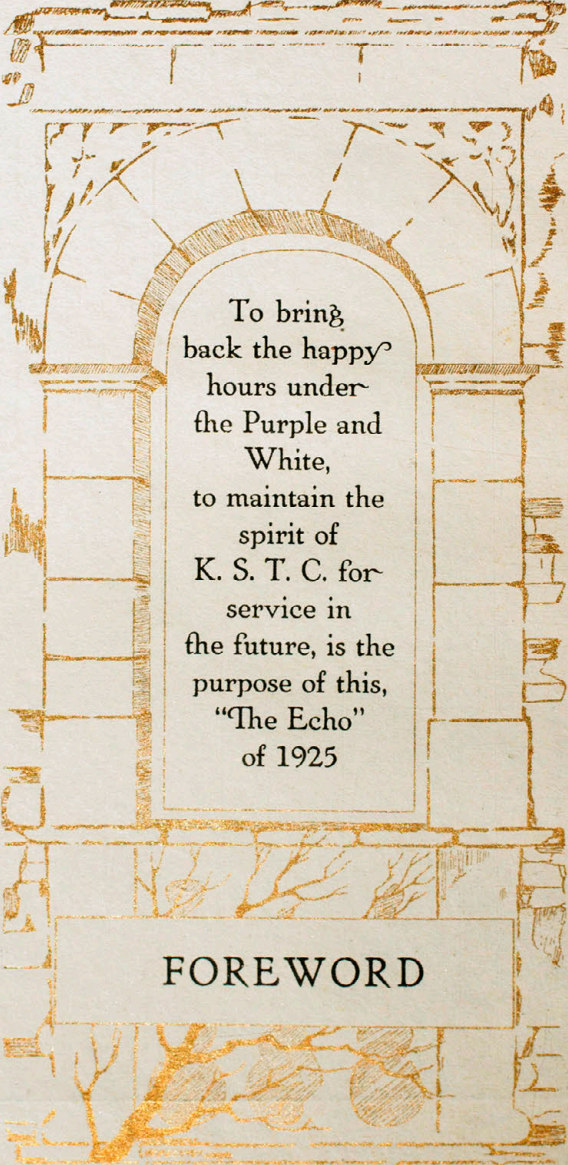

To bring
back the happy
hours under
the Purple and
White,
to maintain the
spirit of
K. S. T. C. for
service in
the future, is the
purpose of this,
"The Echo"
of 1925

FOREWORD

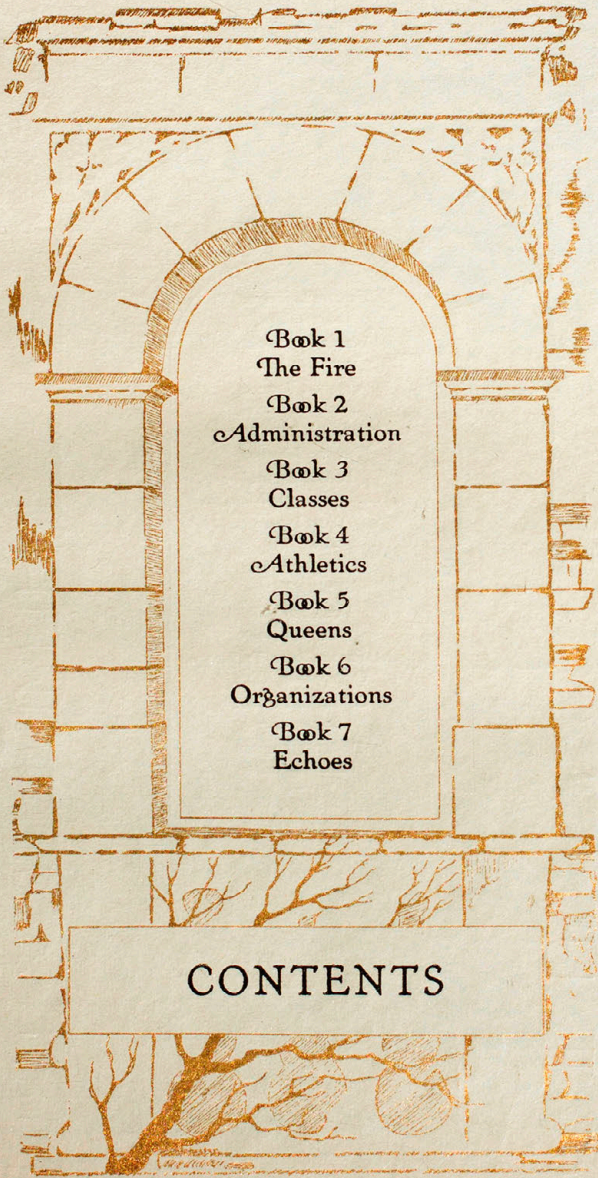

Book 1
The Fire

Book 2
Administration

Book 3
Classes

Book 4
Athletics

Book 5
Queens

Book 6
Organizations

Book 7
Echoes

CONTENTS

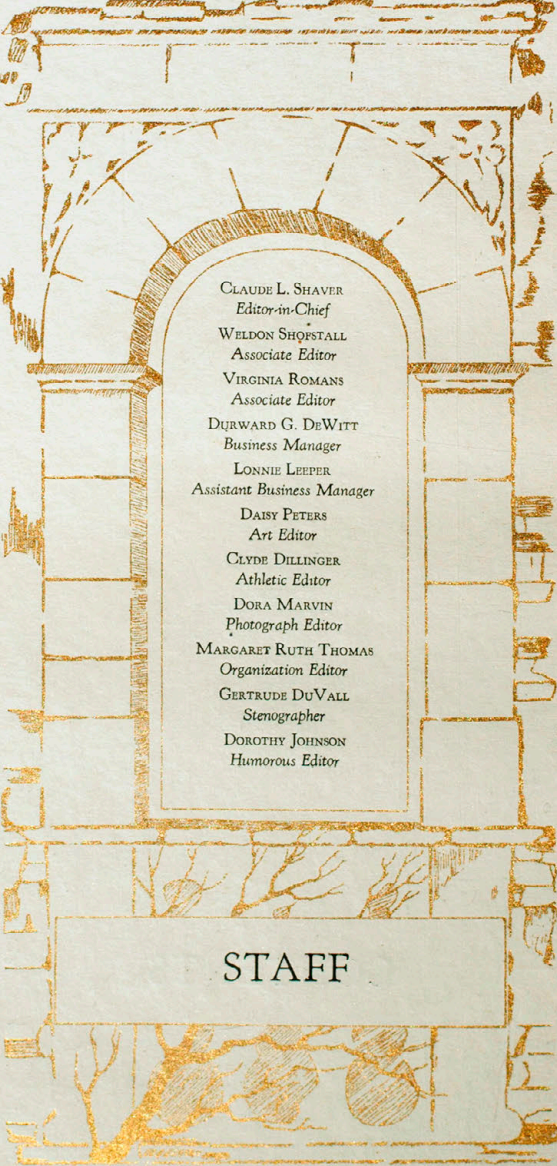

CLAUDE L. SHAVER
Editor-in-Chief

WELDON SHOFSTALL
Associate Editor

VIRGINIA ROMANS
Associate Editor

DURWARD G. DEWITT
Business Manager

LONNIE LEEPER
Assistant Business Manager

DAISY PETERS
Art Editor

CLYDE DILLINGER
Athletic Editor

DORA MARVIN
Photograph Editor

MARGARET RUTH THOMAS
Organization Editor

GERTRUDE DUVALL
Stenographer

DOROTHY JOHNSON
Humorous Editor

STAFF

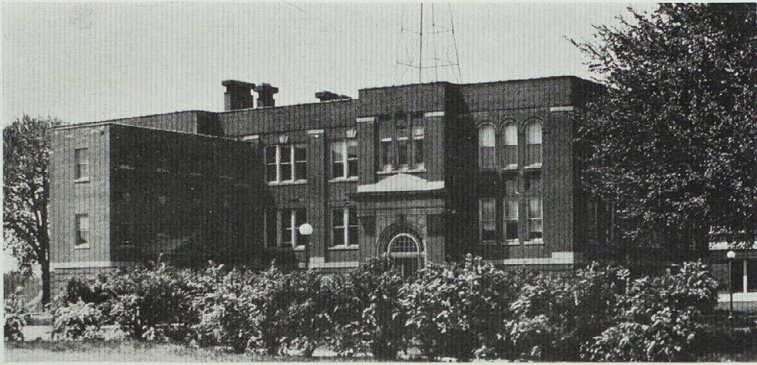

Science Hall

SCIENCE HALL is the only one of the old buildings that survived the great fire. In 1918 Science Hall was partly destroyed by fire, and now stands as a battle scarred survivor of two fires. The short wing is the "Stokes Addition," rebuilt from the old hall connecting Science Hall with Baldwin Hall. Science Hall contains the Administrative offices.





The John R. Kirk Auditorium

THE John R. Kirk Auditorium building is the center of the activities of the school. It contains the big Auditorium-Gymnasium, the Hall of Sociabilities and the cafeteria.





The Ophelia Parrish School

THE Ophelia Parrish School contains the Demonstration School of the College, and the Kirksville Junior High School. The building is one of the most attractive on our campus.

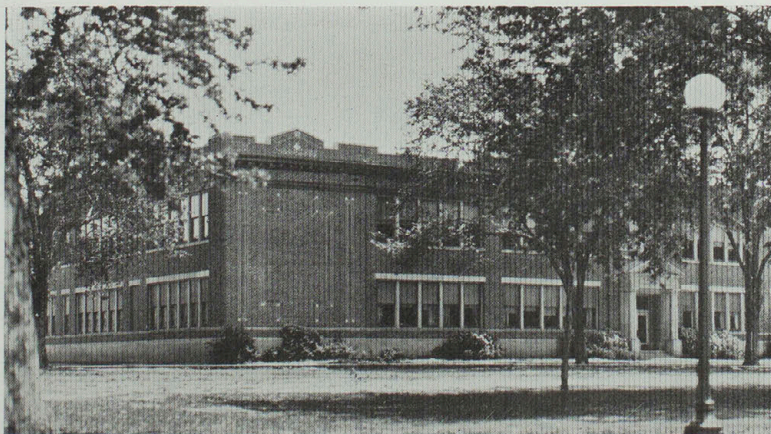

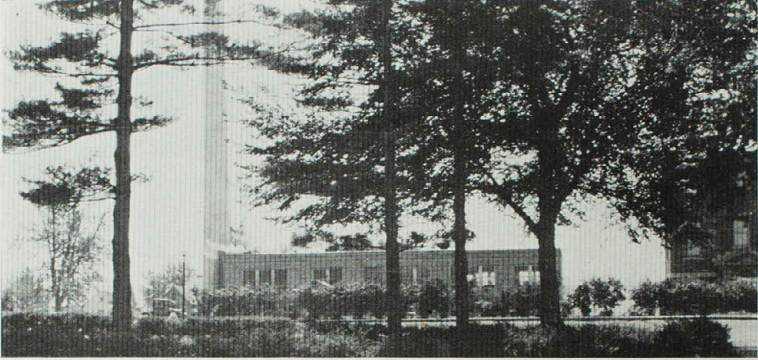

Manual Arts Hall

THE woodworking shops, the metalworking shops, and the Auto Mechanics department, are located in this building. The power house is also in this building. The lower picture shows Science Hall, Library Hall, and part of the old bridge that was for so long the distinguishing feature of our campus.



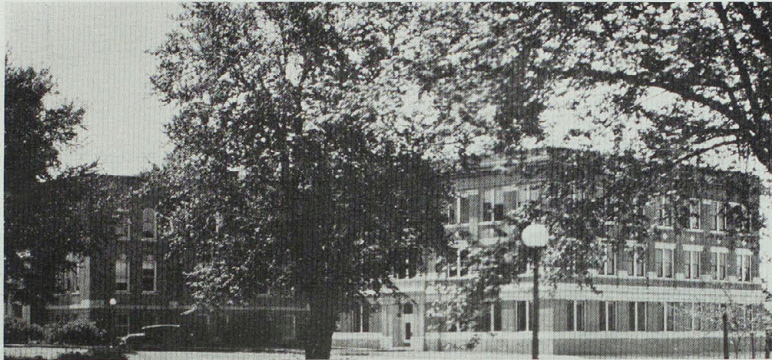

Pickler Memorial Library Building

THE beautiful new Library building, made possible by the Honorable Samuel M. Pickler, is the newest addition to our campus. It is a building to be proud of, and the students feel deeply grateful to Mr. Pickler for his beautiful gift.

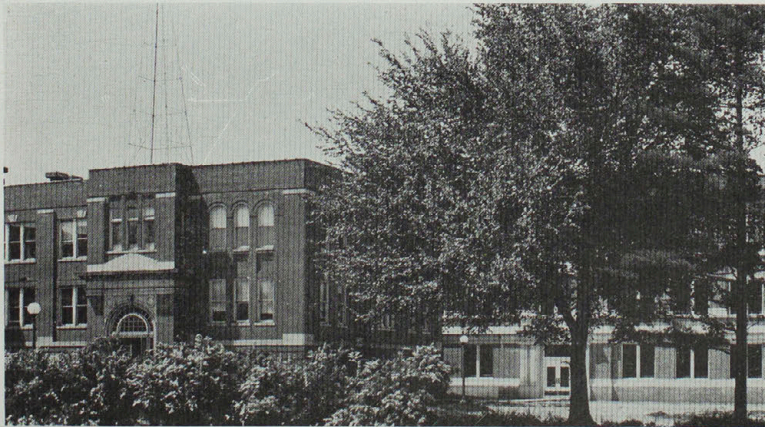

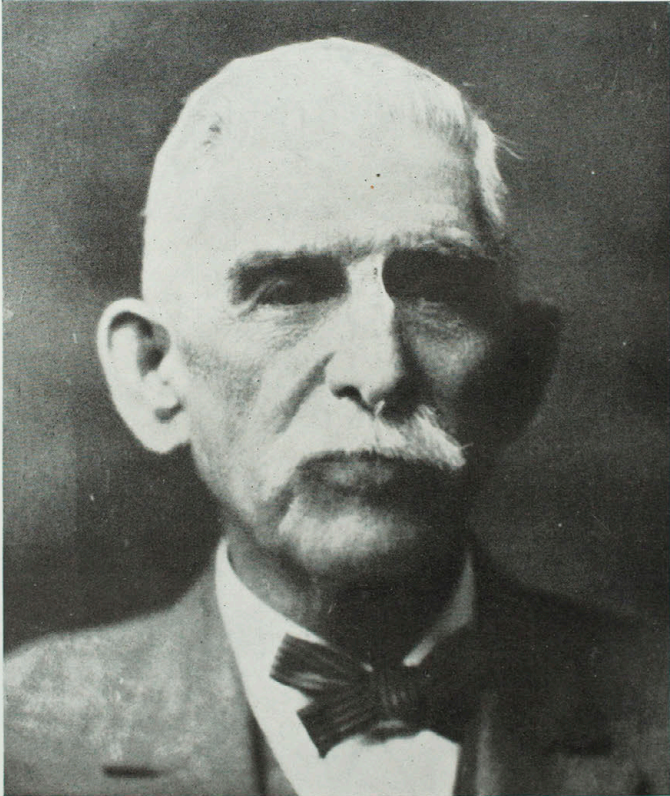

SAMUEL M. PICKLER

Honorable Samuel M. Pickler

THE Honorable Samuel M. Pickler, born in Indiana in 1846, came to Kirksville in 1866 and entered the Old Normal School being a student for two years. In 1868 he became a member of the faculty serving until 1873, during which time the Normal School moved from the Cumberland Academy Building to the Original Baldwin Hall.

Mr. Pickler served as a member of the Board of Regents from 1899 until 1905. As such he assisted in the erection of the first Library Building. While Mr. Pickler was a resident of Kirksville he has seen the Normal School of sixty or seventy pupils, housed in a small frame building, grow into a Teachers College with an average attendance of about nine hundred, housed in five brick buildings.

He saw Baldwin Hall built, then Library Hall was added, then Science Hall, The John R. Kirk Auditorium Building and the Ophelia Parrish Demonstration School Building. First he saw the original Science Hall burned and rebuilt, then he saw Baldwin Hall and the Library Hall destroyed in the same manner.

When the Baldwin Hall and Library Hall were burned we discovered with what interest Mr. Pickler has followed the growth of the Normal School and the great spirit of service and loyalty that still moved him. We all acknowledge the spirit that prompted his gift of more than \$25,000 making possible the continuation of the work of the Teachers College.

We wish to express our appreciation of the service Mr. Pickler has rendered this institution and the cause of Higher Education in Missouri.

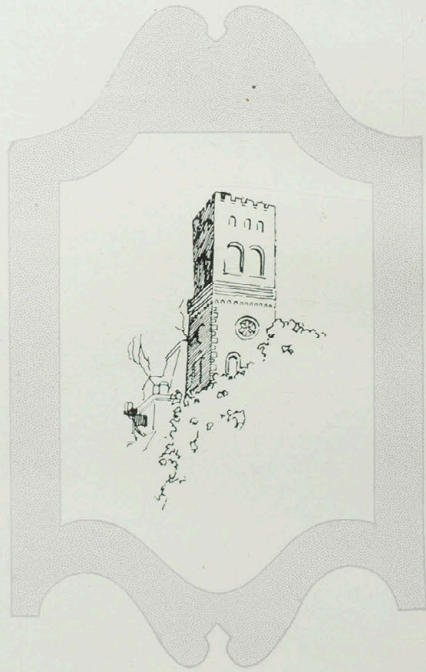



The FIRE



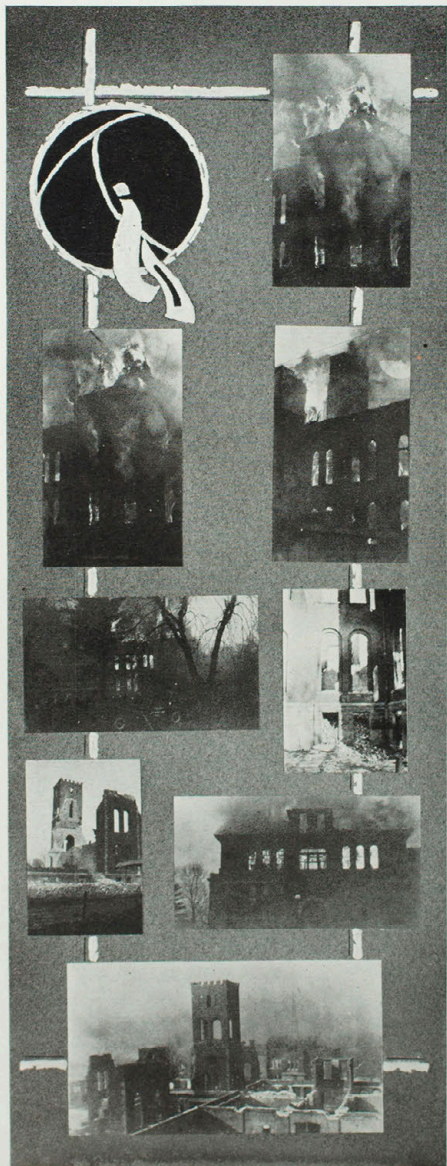

IT was a dark gloomy day in January 1924. Suddenly a cry of fire shrielled through the corridors of Old Baldwin Hall. The long expected but much dreaded moment had come. Baldwin Hall was burning!

A dense pall of grey smoke hung in a sinister cloud about the doomed Old Tower. Suddenly the smoke cloud was riven by a burst of flame that illumined the leaden sky and chilled the heart of every onlooker. For hours the fire raged, and when twilight came, the grand old building that for fifty years had stood as the symbol of education in Missouri, was a heap of ruins.

Would the School continue? The heart of the School was gone. Old Baldwin Hall and the Library were swept away.

COULD the School go on? The gigantic mass meeting of the next morning answered these questions. *The School would go on.* Not a single student deserted old K. S. T. C. in her hour of need. The students rallied heroically around the Administration, and not a day was lost. Classes met in crowded temporary quarters until adjustments could be made. By summer the school was able to accommodate eighteen hundred students. Now the Pickler Memorial Library is ready for occupancy, and plans have been made for the new Baldwin Hall. *The School has carried on!*

It is to this new School, with all the fine old traditions and ideals, of the old School, that so heroically carried on in the face of disaster that we now turn.

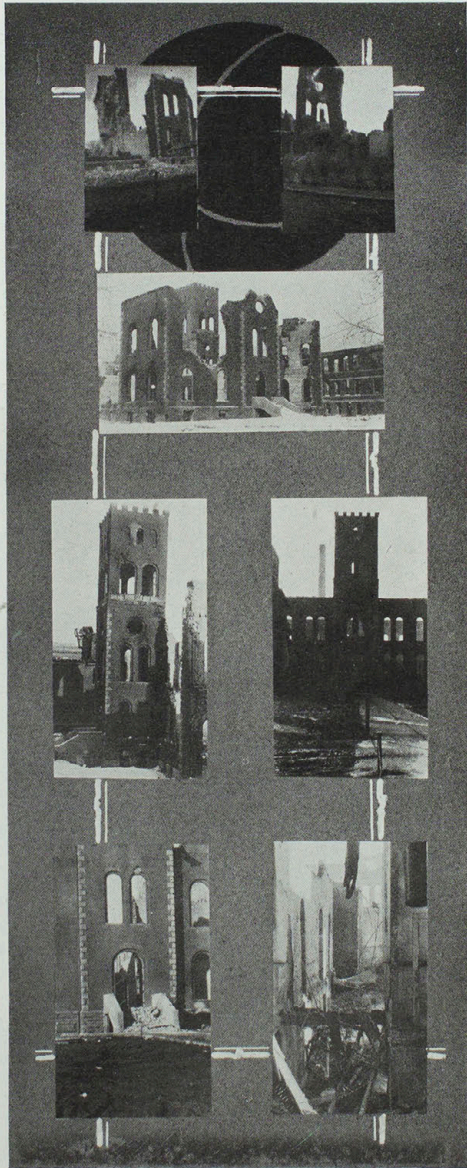



Page 20



ADMINISTRATION

Changes in Administration

THIS year was the time for the appointment of two new members of the Board of Regents as well as for the biennial appropriation of funds for the maintenance of state institutions. Messrs. J. E. Weatherly, of Hannibal, and W. L. Shouse of Shelbyna were appointed to fill the places of Messrs. Benjamin Franklin of Macon and Drake Watson of New London.

This new board met on Monday evening, March 3, to organize itself and the administration for the next two years. Judge J. A. Cooley of Kirksville and B. L. Bonfoey, also of Kirksville, were given the positions of President and Secretary of the Board of Regents.

It was decided that Dr. John R. Kirk, who has so wonderfully served this institution for so many years should be relieved of active duty. He was made President Emeritus with a substantial salary, and Dr. Eugene Fair was elected to take the position of President.

Later in the Spring Quarter, Dr. Fair met with the board and submitted his proposals for changes in the administration of our school. His proposals were accepted and Professor H. G. Swanson became Dean of the Faculty, and Professor Byron Cosby, Business Administrator.

The nineteen Departments of Instruction have been consolidated into eleven and the general administrative machinery of this institution will soon be ready to begin, on September 1, 1925, the work of carrying on toward a bigger, better Teachers College for Northeast Missouri.

There is much that has been done for K. S. T. C. There is much yet to be done. We honor those whose work has been done so well, we cheer and support those whose work is yet to be done.

Dr. John R. Kirk

DR. KIRK was born in Illinois. When he was five years old, his father moved to a farm in Harrison County, Missouri. He received his early education in the rural schools of that district, and graduated from the Kirksville State Normal School in 1878.

Dr. Kirk became president of the Kirksville State Normal School in 1899. Since that time he has served this school faithfully. His administration has been very successful. He will always hold a high position in the history of this school as well as in the hearts of those students who have benefited by his labors.

The best years of his life have been given to this school, and, his active service being over, we feel that the position of President Emeritus will allow him an opportunity to take life less strenuously yet continue his service and work if he wishes.



DR. JOHN R. KIRK
PRESIDENT 1899-1925
PRESIDENT EMERITUS 1925

Dr. Eugene Fair

DR. FAIR is a Missouri school man. He was born near Gilman City, Missouri, and attended a rural school there. He also attended Avalon College at Trenton, Missouri. He received the B. S. degree from the Kirksville State Normal School in 1901, and an A. B. degree from the University of Missouri in 1904. He received an A. M. degree from the University of Missouri in 1909 and a Ph. D. degree from Columbia University in 1923.

Dr. Fair has served this college well since 1905 when he became assistant professor of history. He was made professor of American History and Government in 1909, and head of the Political and Social Science department in 1915.

He is accounted a wonderful teacher by those who have come in contact with him, and he is expected to continue his service equally well in his new position as President of K. S. T. C.

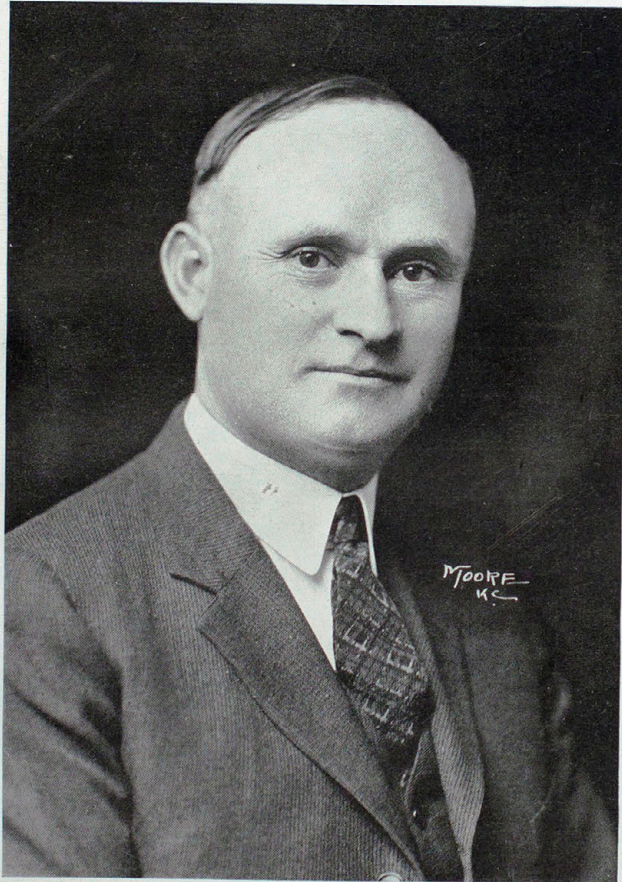

DR. EUGENE FAIR
PRESIDENT 1925

Faculty Roll

Agriculture

Fred S. Russell
W. J. Knobbs

Auto Mechanics

Roy B. Dodson

Chemistry

W. J. Bray
T. P. Long

Commerce

P. O. Selby
Gertrud Holloway
Marie Conner

Dramatics and Public Speaking

Claude Merton Wise
Cliff Cornwell
Mrs. W. E. R. Burke

Education

H. G. Swanson
Ethel Hook
Felix Rothschild
S. E. Smith
Willie Whitson
Laurie Doolittle

English

Warren Jones
Helen Hotchkiss
Beryl Whitney

Fine and Applied Arts

Edna Green
Bracy Cornett

Geography

Thurba Fidler

Home Economics

Kathleen Still
Llora Magee

History

J. L. Kingsbury
Lucy Simmons
Oscar Marti

Industrial Arts

Ben E. Lieb

Latin

T. Jennie Green

Library

Hazel E. Hutchins
Barbara Freeman
Clara Yadon
Silva Browne
Ethel B. McGinnis

Mathematics

Wm. H. Zeigel
Byron Cosby
G. H. Jamison

Modern Language

J. W. Heyd

Music

J. L. Biggerstaff
Johannes Goetze
R. E. Valentine
Ermine Thompson

Physical Education

H. L. McWilliams
Helen Paulison
Elizabeth Still

Physics and Physiography

J. S. Stokes
Marie Johnson

Political and Social Science

Eugene Fair
Clara Howard

Public Health

S. L. Freeman
Haig M. Hosepian
Sina Cochran



DR. WILLIAM H. ZEIGEL
RETIRING DEAN

DR. ZEIGEL is leaving us to become Dean of a Teachers College in the South. The love and best wishes of the Student Body and Faculty will always go with him wherever he may be.



BYRON COSBY
BUSINESS ADMINISTRATOR

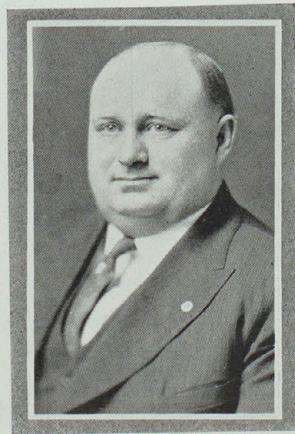

H. G. SWANSON
DEAN ELECT

The ECHO



ARELYN BARTLETT, *President Women's League*
 A. E. VAN EATON, *President Men's League*
 ELLAH DOCHTERMAN, *Vice-President Women's League*
 FRED L. JONES, *Vice-President Men's League*
 OPAL LEE HINTON, *Secretary Women's League*
 LONNIE LEEPER, *Secretary Men's League*

RAYMOND BOWLS, *Senior*
 ORLANA HENSLEY, *Senior*
 CLAUDE L. SHAVER, *Junior*
 MARGARET RUTH THOMAS, *Junior*
 WILLIAM SMITH, *Sophomore*

ISABELLE FARRINGTON, *Sophomore*
 JAMES STREETER, *Freshman*
 DOROTHY ARNOLD, *Freshman*
 HAROLD RAMBO, *Special*
 JANE VAIL, *Special*

Student Government

OFFICERS OF THE COUNCIL

Lonnie Leeper *President*
Arellyn Bartlett *Vice-President*
Opal Hinton *Secretary-Treasurer*

MEMBERS OF THE STUDENT COURT

A. E. Van Eaton, <i>Chief Justice</i>	Doris Carothers
Charles Omer	Bessie Elliott
Elizabeth Romans	Dale Tucker
Ralph House	Don Vail

THIS school has had some form of student government since 1915. The administration and faculty felt a need of being closer to the students, but the majority of the students looked upon them as super men and women with whom they should have no contact save only in the class room or assembly. As a remedy to this situation the student senate was created and in later years a revised form of government was installed.

This revised form is known as the Student Council, and it was ushered in by John Shaver as its first president in 1923-24. Lonnie Leeper was elected to succeed Mr. Shaver in 1924-25, which brings us to the present time.

The Council has power granted by the administration to pass upon any school matter save those of a judicial nature, which the student court acts upon. The Council has done many valuable things for the school and students; it has provided wholesome free entertainment for students and guests; it has given the school a big banner; presented gold footballs and a trophy to the Champion Bulldogs; worked our effective office holding plans to relieve overworked students; and played a very prominent part in making the High School Meet a success this spring.

It would be impossible to discuss here the many activities of the Student Council. It has been so successful in the past that it is sure to gain ground and be more successful in the future.





CLASSES



Seniors



Senior
Class

OFFICERS

N. W. RICKHOFF
President

C. L. GARRISON
Vice-President

ELIZABETH ROMANS
Secretary

COLORS
PURPLE AND GOLD

The ECHO



- | | | | |
|--------------------------------------|----------------|-------------------------------|----------------|
| FRANK BABBITT | Kirkville, Mo. | WILLIAM F. CLARK | Ladonia, Mo. |
| | | <i>Debating Club</i> | |
| WAYNE ED BARNES | Sturgeon, Mo. | <i>Historical Society</i> | |
| <i>Dramatic Club</i> | | <i>Pi Omega Pi</i> | |
| MILDRED CHAFFEE BECKWITH | Kirkville, Mo. | WINIFRED MARIE CONNER | Kirkville, Mo. |
| <i>Historical Society</i> | | <i>Delta Sigma Epsilon</i> | |
| | | <i>Pi Omega Pi</i> | |
| WALTER WILLIAM BOTTS, Kirkville, Mo. | | EULA DORIS CUSTIS | Xenia, Ohio |
| | | <i>Sigma Sigma Sigma</i> | |
| RAYMOND BOWLS | Kirkville, Mo. | RUBY DALZELL | Milan, Mo. |
| <i>Student Council</i> | | <i>Oglala Campfire</i> | |
| <i>Razzers</i> | | <i>Ellen H. Richards Club</i> | |
| FERN BRADEN | Ladonia, Mo. | ADALA A. DANIELS | Kirkville, Mo. |
| | | GEORGE N. DANIELS | Kirkville, Mo. |



The ECHO



- | | | | |
|--|-----------------|--|------------------|
| LEONA ELLEN DECKER
<i>Oglala Campfire</i> | Kirkville, Mo. | PEARL FREEMYER
<i>Oglala Campfire</i> | Pine Bluff, Ark. |
| PIUS PAUL DEWITT
<i>Sigma Tau Gamma</i> | Green City, Mo. | ALTA FREEMAN | Hardin, Mo. |
| ELLA R. DOCHTERMAN
<i>Historical Society</i>
<i>Kappa Delta Pi</i>
<i>Pi Kappa Sigma</i>
<i>Iyākaska</i>
<i>Student Council</i>
<i>Y. W. C. A.</i> | Wyaconda, Mo. | CARMI LLOYD GARRISON
<i>Y. M. C. A.</i>
<i>Historical Society.</i> | Kirkville, Mo. |
| MILDRED MURRELL DOWELL
<i>Pi Kappa Sigma</i> | Kirkville, Mo. | ALICE ERWIN GIBSON
<i>Index Staff</i>
<i>Debating Club</i> | Hope, Ark. |
| HOLLIS E. FRAZEY
<i>Pi Omega Pi</i>
<i>Dramatic Club</i>
<i>Historical Society</i>
<i>Student Court</i> | Wyaconda, Mo. | GROVER NELSON GILLUM | Kirkville, Mo. |
| | | MARY DEE GLASCOCK
<i>Alpha Sigma Alpha</i> | New London, Mo. |
| | | BERNADINE L. GLASER
<i>Pi Kappa Sigma</i> | Wyaconda, Mo. |



The ECHO

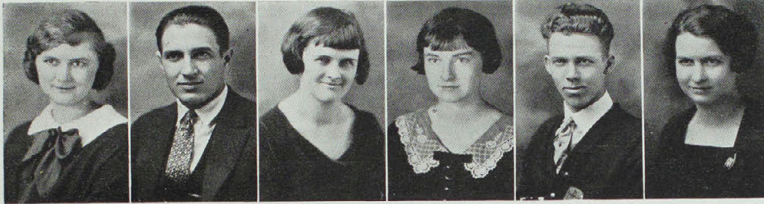

- | | | | |
|--|------------------|---|------------------|
| MARY GONNERMAN
Pi Kappa Sigma
Athletic Association | Hurdland, Mo. | ORLANA HENSLEY, Montgomery City, Mo.
Sigma Sigma Sigma
Historical Society
Kappa Delta Pi | |
| W. T. GREEN
Pi Omega Pi
Sigma Tau Gamma | Kirkville, Mo. | HILTON JACOB | Paris, Mo. |
| MINA A. HARDINGER
Oglala Campfire
Pi Omega Pi | Pattonsburg, Mo. | EDITH C. HOCH
Oglala Campfire
Historical Society
Kappa Delta Pi | Huntsville, Mo. |
| LOUWILLA HENRY
Y. W. C. A.
Dramatic Club | Kirkville, Mo. | ISABELLE HOWELL
Alpha Sigma Alpha | Kirkville, Mo. |
| CHARLES T. HENRY
Dramatic Club
Senior Yell Leader
Y. M. C. A. | Kirkville, Mo. | MARY THELMA IMBLER
Menominee Campfire
Ellen H. Richards Club
Kappa Delta Pi | Kirkville, Mo. |
| | | EUGENE D. HESS
Dramatic Club | Lewistown, Mo. |
| | | MAY YEAGER JAQUISS | Cincinnati, Iowa |

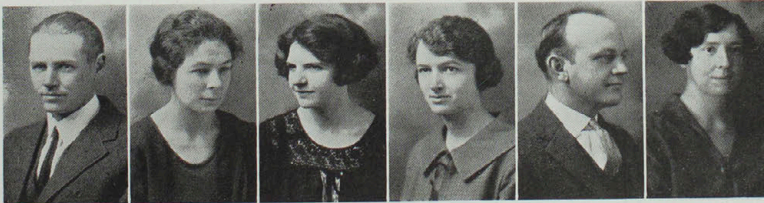

The ECHO



- | | | | |
|----------------------------|------------------|--------------------------|-------------------|
| HARRY L. JAQUISS | Cincinnati, Iowa | ANNE MUDD | Memphis, Mo. |
| | | <i>Sigma Sigma Sigma</i> | |
| MAY EARNEST LOMAX | Sumner, Mo. | JENEVIEVE NAYLOR | Clifton Hill, Mo. |
| | | <i>Kappa Delta Pi</i> | |
| EDWARD MALONEY | Cora, Mo. | CHARLES OMER | Kirksville, Mo. |
| | | <i>Sigma Tau Gamma</i> | |
| BESSIE MARBLE | Edina, Mo. | MRS. LEE J. PATTON | Kirksville, Mo. |
| <i>Menominee Campfire</i> | | | |
| <i>Delta Sigma Epsilon</i> | | HELEN R. PORTER | Milan, Mo. |
| HUGH LYNN MILLER | Keytesville, Mo. | <i>Sigma Sigma Sigma</i> | |
| <i>Kappa Delta Pi</i> | | <i>Art Club</i> | |
| LUCILLE MILLER | Kirksville, Mo. | LAVERLE B. PRINGLE | Cameron, Mo. |
| <i>Sigma Sigma Sigma</i> | | | |



The ECHO



MRS. JEWEL SMITH RICKHOFF
Kappa Delta Pi Bellflower, Mo.
Ellen H. Richards Club

NOAH WEBSTER RICKHOFF, Bellflower, Mo.
Kappa Delta Pi
Y. M. C. A.

LOUISE ROBERTS Glenwood, Mo.
Pi Omega Pi
Delta Sigma Epsilon
Art Club

SADIE ROBERTSON Rensselaer, Mo.

SELBY LEMLEY ROBINSON Albia, Iowa
Dramatic Club

ELIZABETH ALMA ROMANS, Moberly, Mo.
Alpha Sigma Alpha
Kappa Delta Pi
Student Court
Y. W. C. A.

ALBERTA ROUSE Monroe City, Mo.
Delta Sigma Epsilon

EVA MABEL SEBRING Brookfield, Mo.
Debating Club
Women's Athletic Association
Iyakasku Campfire
Y. W. C. A.

TREVIA SAMUELS Kirksville, Mo.
Sigma Sigma Sigma
Art Club

NEITA SCHUSTER Worthington, Mo.
Dramatic Club
Art Club

BEULAH MAE SWANK Kirksville, Mo.

EDITH SWANK Linneus, Mo.
Alpha Sigma Alpha



The ECHO



- | | | |
|---------------------------|-----------------|---|
| PAULINE SWANSON | Greentop, Mo. | CLARA ROSE VANDERMEY, Kirksville, Mo. |
| <i>Sigma Sigma Sigma</i> | | <i>Dramatic Club</i> |
| <i>Pi Omega Pi</i> | | |
| <i>Kappa Delta Pi</i> | | |
| HORTENSE STAUDER | Edina, Mo. | NEAL DOW VOGELGESANG |
| <i>Alpha Sigma Alpha</i> | | <i>Student Council</i> Gilman City, Mo. |
| <i>Art Club</i> | | <i>Debating Club</i> |
| | | <i>Student Court</i> |
| VIOLETTE STREET | Purdin, Mo. | A. E. VAN EATON |
| <i>Dramatic Club</i> | | Gilman City, Mo. |
| <i>Historical Society</i> | | <i>Debate Club</i> |
| | | <i>Student Council</i> |
| | | <i>Student Court</i> |
| I. G. TERRY | Kirksville, Mo. | LETA MERLE WADDILL |
| | | Kirksville, Mo. |
| MERVIN M. TEAGUE | Frankford, Mo. | <i>Peppers</i> |
| | | <i>Women's Athletic Association</i> |
| CLAUDIA JANE TRIPLETT | Kirksville, Mo. | LETHA MAY WADDILL |
| <i>Historical Society</i> | | Kirksville, Mo. |
| | | <i>Peppers</i> |
| PORTER TURNER | Kirksville, Mo. | <i>Women's Athletic Association</i> |
| <i>Historical Society</i> | | |



The ECHO

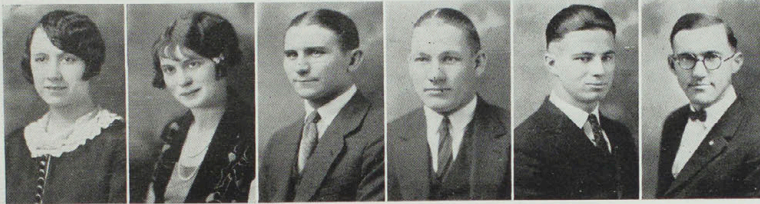

KATHERINE WHALEY
Sigma Sigma Sigma

Hannibal, Mo.

ELMER O. HARPHAM

Ionia, Mo.

JULIA WHITACRE
Sigma Sigma Sigma

Kirkville, Mo.



GAROLD WOODARD

Unionville, Mo.

MRS. BARBARA GREGORY FREEMAN

MARVIN YOCUM

Bynumville, Mo.

Kirkville, Mo.

WILLIAM ZEIGEL, JR.,
Kappa Delta Pi
Y. M. C. A.

Kirkville, Mo.

CLIFF CORNWELL
Dramatic Club
Kappa Delta Pi

Kirkville, Mo.



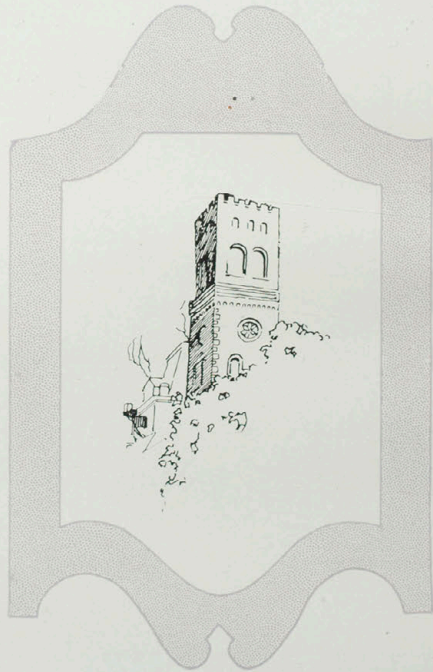



Juniors

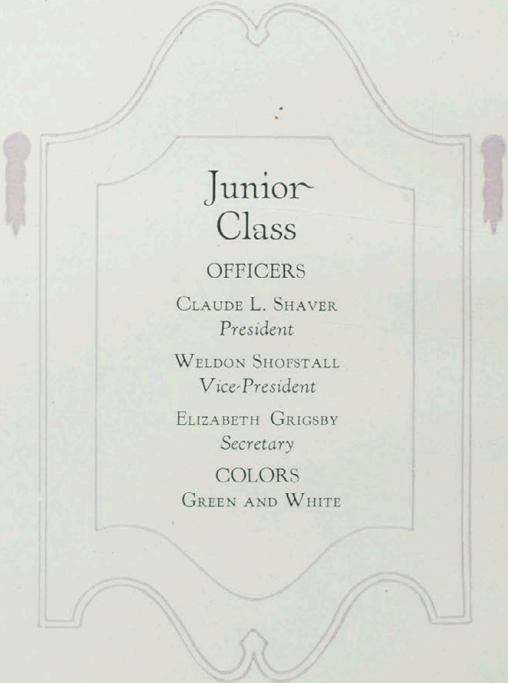

Junior
Class

OFFICERS

CLAUDE L. SHAVER
President

WELDON SHOFASTALL
Vice-President

ELIZABETH GRIGSBY
Secretary

COLORS
GREEN AND WHITE

The ECHO



- | | | | |
|--|----------------|--|----------------|
| EFFIE ALICE ADKINS | Brunswick, Mo. | MRS. ADA CAPPS | Kirkville, Mo. |
| CARL ELBERT BAKER
<i>Dramatic Club</i>
Y. M. C. A. | Edina, Mo. | DORIS CAROTHERS
<i>Oglala Campfire</i>
<i>Womans Athletic Assn.</i>
<i>Kappa Delta Pi</i>
<i>Student Council</i> | Kirkville, Mo. |
| MARY LUCILLE BARR
<i>Art Club</i> | Hurdland, Mo. | WILLIAM CLAYTON CAVETT
<i>Razzers</i> | Kirkville, Mo. |
| MARY BEATTY | Milan, Mo. | MARION CHRISTIE
<i>Alpha Sigma Alpha</i> | Kirkville, Mo. |
| WALTER WILLIAM BRAGG | La Plata, Mo. | VIVIAN E. DAGGS | Kahoka, Mo. |
| EARL H. BROWN | Santa Fe, Mo. | | |
| HAZEL CARVER
<i>Delta Sigma Epsilon</i> | Kirkville, Mo. | | |



The ECHO



- | | | | |
|--|----------------|--|----------------|
| VERNA M. DALZELL
<i>Ellen H. Richards Club</i> | Milan, Mo. | CLYDE DILLINGER
<i>Sigma Tau Gamma
Echo Staff</i> | Reger, Mo. |
| MARGARET DAVIDSON
<i>Art Club
Dramatic Club</i> | Tarkio, Mo. | HERTHA DOWELL
<i>Pi Kappa Sigma</i> | Macon, Mo. |
| CECILE PAULINE DAY
<i>Menominee Campfire
Historical Society</i> | Kirkville, Mo. | GERTRUDE DUVALL
<i>Pi Omega Pi
Echo Staff</i> | Kirkville, Mo. |
| MARJORIE DECKER | Callao, Mo. | OPAL FORD
<i>Pi Kappa Sigma
Y. W. C. A.
Dramatic Club</i> | Kirkville, Mo. |
| GRACE DEDRICK | La Belle, Mo. | HALLIE FOSTER FRAZEY
<i>Dramatic Club
Historical Society</i> | Wyaconda, Mo. |
| DURWARD DEWITT
<i>Sigma Tau Gamma
Echo Staff</i> | Kirkville, Mo. | RUTH E. GARDNER
<i>Alpha Sigma Alpha
Art Club</i> | Kirkville, Mo. |



The ECHO



ELIZABETH GRIGSBY
Alpha Sigma Alpha

Paris, Mo.

LOUISE D. HOWELL
Alpha Sigma Alpha
Women's Athletic Assn.

Kirksville, Mo.

WARREN C. HALL
Debating Club

Kirksville, Mo.

BERNIECE M. HUMPHREY
Alpha Sigma Alpha

Brashear, Mo.

MRS. E. O. HARPHAM

Crosstimbers, Mo.

DOROTHY MAE JOHNSON
Delta Sigma Epsilon
Echo Staff

Kirksville, Mo.

JAMES R. HEFFERN
Sigma Tau Gamma
Razzers

Columbia, Mo.

ELIZABETH MINOR JOHNSON
Sigma Sigma Sigma

Kirksville, Mo.

FRANCES HOAG
Kappa Delta Pi
Dramatic Club
Art Club

Kirksville, Mo.

ICA JONES

Brookfield, Mo.

RALPH HOUSE
Y. M. C. A.

Curryville, Mo.

L. BRUCE JONES
Y. M. C. A.
Sigma Tau Gamma
Razzers

Kirksville, Mo.



The ECHO



- | | | |
|---|------------------------|---|
| <p>LONNIE D. LEEPER
Y. M. C. A.
Student Council
Echo Staff
Kappa Delta Pi</p> | <p>Kirksville, Mo.</p> | <p>HELEN ADDIE MITCHELL
Lancaster, Mo.</p> |
| <p>MARY LOUGHEAD
Dramatic Club
Ellen H. Richards Club</p> | <p>Unionville, Mo.</p> | <p>NATALIE MURRELL
Kirksville, Mo.
Alpha Sigma Alpha</p> |
| <p>DORA MARVIN
Y. W. C. A.
Menominee Campfire
Dramatic Club
Echo Staff</p> | <p>Kirksville, Mo.</p> | <p>ANNIE VIRGINIA NORRIS
Novelty, Mo.
Pi Kappi Sigma</p> |
| <p>HELEN RUTH McCLAIN
Memphis, Mo.</p> | <p>Memphis, Mo.</p> | <p>JOHN PERRY NORRIS
Novelty, Mo.
Y. M. C. A.
Sigma Tau Gamma</p> |
| <p>NELLIE RESOR McMURRY
Y. W. C. A.
Pi Kappa Sigma</p> | <p>Rutledge, Mo.</p> | <p>VERNA ALMA NORRIS
Novelty, Mo.
Pi Kappa Sigma</p> |
| | | <p>DOROTHY E. OWEN
Lathrop, Mo.
Y. W. C. A.</p> |
| | | <p>MARY RUTH PATTERSON
Higbee, Mo.</p> |



The ECHO



LEONA PAULEY Powersville, Mo.
Dramatic Club

BARBARA KATHRYN RIORDAN
Sigma Sigma Sigma Hannibal, Mo.

DAISY LEE PETERS Chillicothe, Mo.
Alpha Sigma Alpha
Art Club
Echo Staff

LUELLE RICE Kirksville, Mo.
Dramatic Club

CARRIE ATHELEEN RICHARDSON
Brunswick, Mo.

RUBY PHILLIPS Paris, Mo.

CHARLES BRYAN ROBERTSON
Rensselaer, Mo.

RUSSELL PONTIUS Cainesville, Mo.
Index Staff
Company "K"

MARTHA JANE RALSTON Macon, Mo.
Delta Sigma Epsilon
Women's Athletic Association

DOROTHY POWELL New Cambria, Mo.

VIRGINIA ROMANS Moberly, Mo.
Pi Omega Pi
Alpha Sigma Alpha
Echo Staff

HERMAN LONG PURDIN Linneus, Mo.
Index Staff
Company "K"



The ECHO

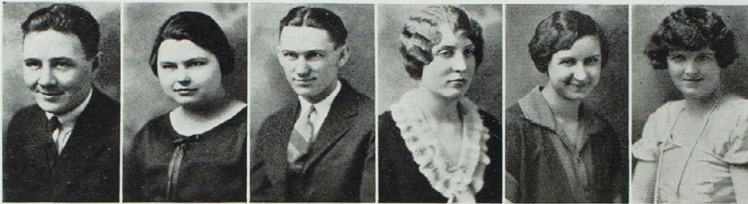

- | | | | |
|---|-----------------|--|------------------|
| CLAUDE L. SHAVER
Art Club
Yell Leader
Dramatic Club
Student Council
Echo Staff | KIRKSVILLE, MO. | LOTTIE TATE | MARTINSBURG, MO. |
| HELEN FRANCES SHIPMAN
Dramatic Club | HARRIS, MO. | MARGARET RUTH THOMAS,
Y. W. C. A.
Student Council
Kapa Delta Pi
Echo Staff | SHELBYNA, MO. |
| WELDON PERRY SHOFSTALL
Sigma Tau Gamma
Razzers
Echo Staff | KIRKSVILLE, MO. | ADA MAE TOOMBS
Ellen H. Richards Club | CAIRO, MO. |
| HELEN GOULD STEVENSON | HALLSVILLE, MO. | LILLIAN TRAVERS
Sigma Sigma Sigma | KIRKSVILLE, MO. |
| EMMA LOUISE STEWART
Ellen H. Richards Club
Y. W. C. A.
Menominee Campfire | KIRKSVILLE, MO. | LORNA WATTENBARGER
Alpha Sigma Alpha
Women's Athletic Association | KIRKSVILLE, MO. |
| BERNICE SWANSON | KIRKSVILLE, MO. | EDWARD M. WHITACRE
Razzers | KIRKSVILLE, MO. |



The ECHO



MABLE BUTLER WILLIAMS Coffey, Mo.

LEILA MARIE WILSON Kirksville, Mo.
*Menominee Campfire
Dramatic Club*

NETTIE FLORENCE DUTTON
Index Staff Shamrock, Mo.

S. W. COWELL
Index Staff

MARY WILLIAMSON
Delta Sigma Epsilon

CHARLES H. COOK
Sigma Tau Gamma

Kirksville, Mo.

Kirksville, Mo.

Downing, Mo.







Sophomores

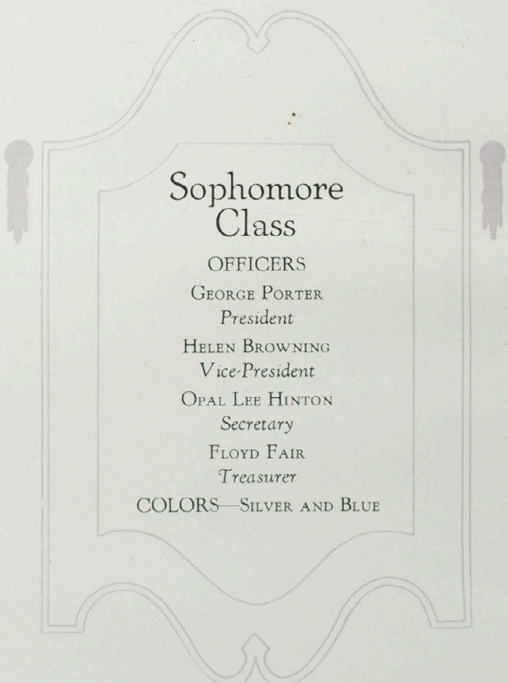

Sophomore
Class

OFFICERS

GEORGE PORTER
President

HELEN BROWNING
Vice-President

OPAL LEE HINTON
Secretary

FLOYD FAIR
Treasurer

COLORS—SILVER AND BLUE

The ECHO



Achen, Austin, Barnett, Bartlett, Bentley, Bishop, S. Bradley,
V. Bradley, W. Bradley, Browning, Cabeen, Carroll, Christy,
Colbert, Cole, Cook, Craig, Delaney, Draper, Dyke, Fair.

The ECHO



Farrington, Glahn, Guin, Haferkamp, A., Haferkamp, E.,
Hawkins, Helms, Hesse, E., Hesse, P., Hickman, Hinton, O.,
Hinton, Z., Homan, Hutchinson, Jones, K., Jones, H., Kimbley,
Lovelace, Lower, Mason, Morgan.

The ECHO



Muck, Norris, Owings, Patterson, Payton, Phillips, Pool,
Porter, Rank, Ratliff, Reid, Settle, Schroder, Schuster, Scobee,
Scott, Smith, Stout, Toalson, Wierichs, Williams, Williamson,
Robinson.





Freshmen

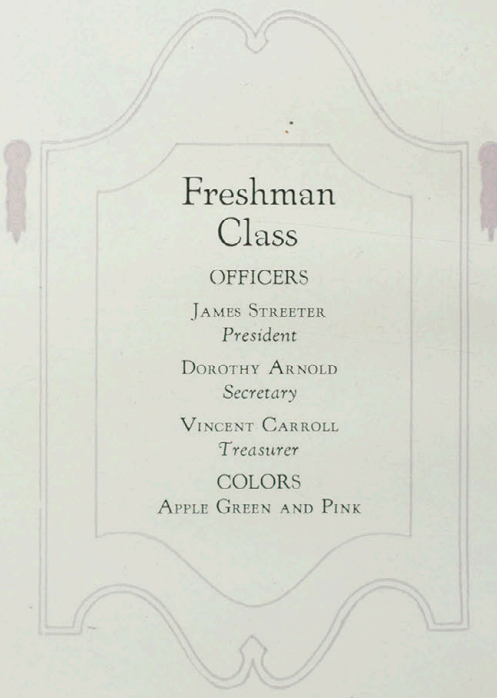

Freshman
Class

OFFICERS

JAMES STREETER
President

DOROTHY ARNOLD
Secretary

VINCENT CARROLL
Treasurer

COLORS
APPLE GREEN AND PINK

The ECHO

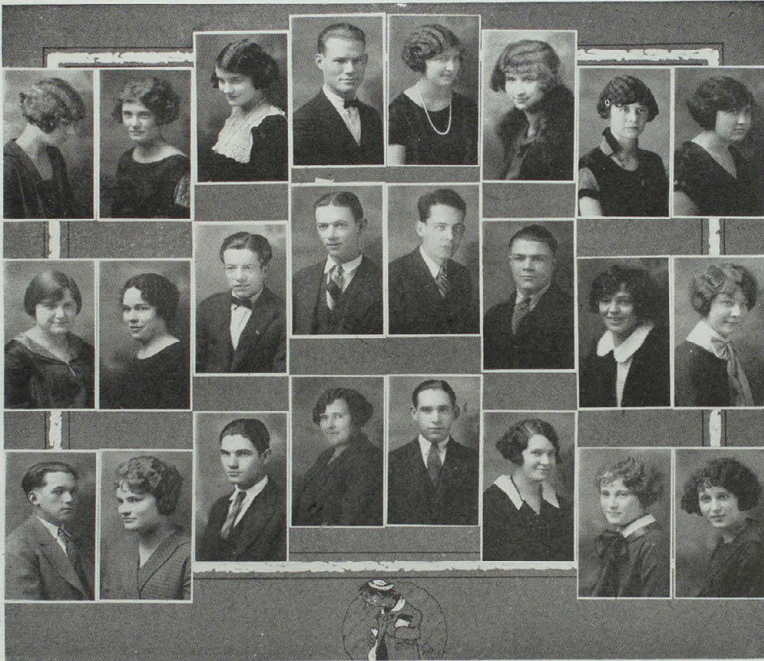

Arnold, Baker, Baltzell, L., Baltzell, W., Bangert, Barnard,
Blish, Boone, Buckner, Bumbarger, Burwell, S., Burwell, W., Car-
roll, Chevalier, Christie, Clarkson, Colbert, Copenhaver, Cox,
Cowan, Craig, L., Craig, M., Dags, DeWitt.

The ECHO

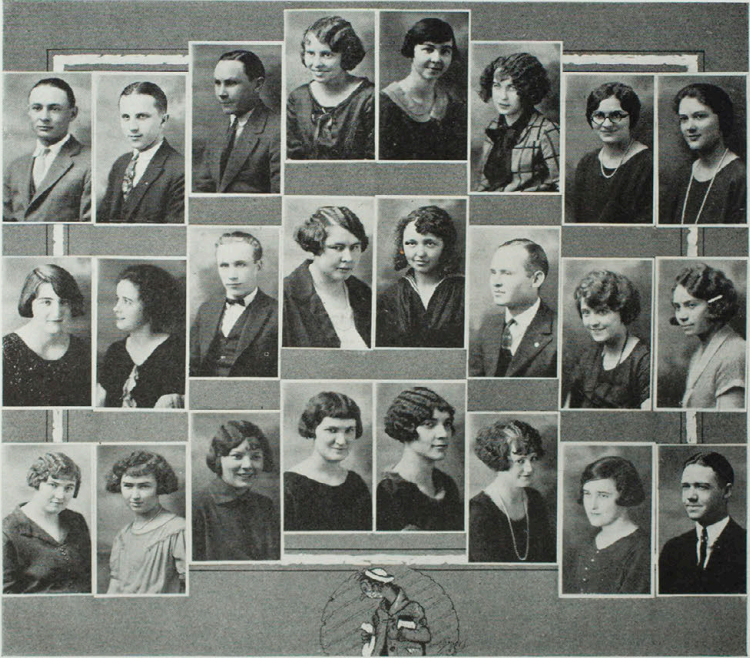

Dillie, Dowell, Easley, Garth, Fulton, Goepner, Gentry,
Glaves, Gisbon, Griffin, Green, F., Green, M., Haley, Hatcher, O.,
Hatcher, I., Hardwick, Hawkins, Hawkins, Haldeman, Harrel,
Howes, Howell, Johnson, R., Johnston.

The ECHO

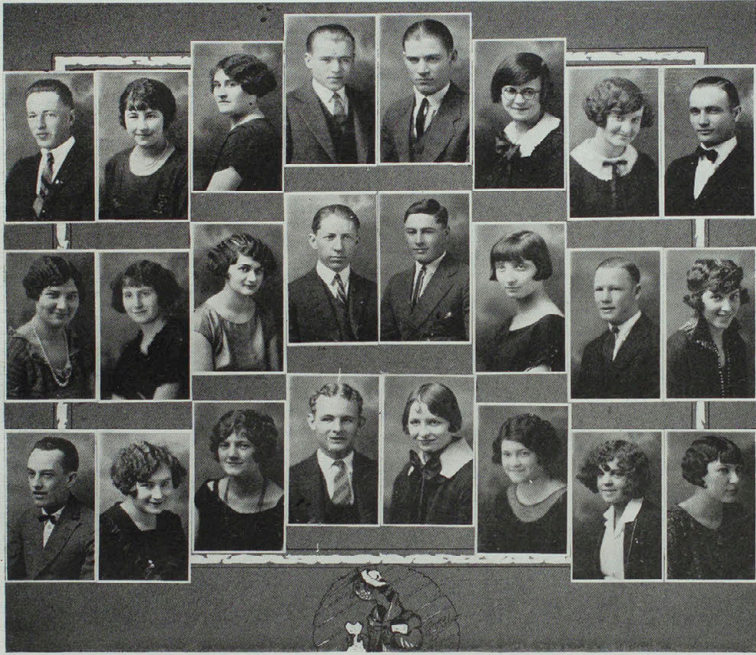

Kerr, Kuna, Lee, Lester, O., Lester, R., Loose, Markland,
Marvin, McNeely, Miller, Mills, Murfin, Palmer, Parks, Payne,
Pickens, Piper, Posey, Powell, Ransom, Ray, Scott, Self, Sens.

The ECHO

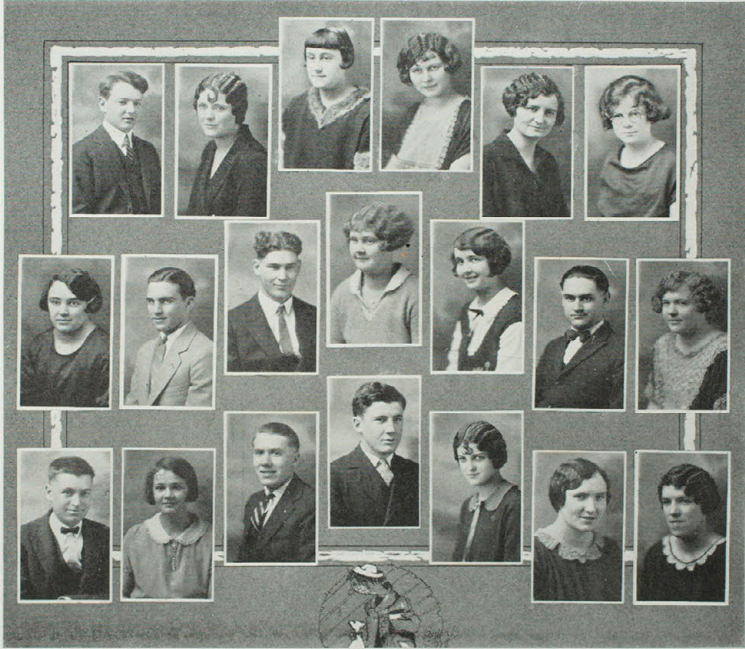

Shipman, Shockey, Smith, Snyder, Spencer, Stockton, Streeter,
H., Streeter, J., Stroup, Thompson, Toalson, Tucker, Vogel,
Waddill, Weatherly, Westrup, Wickless, Williams, Yagel, Yagel.



Special Class

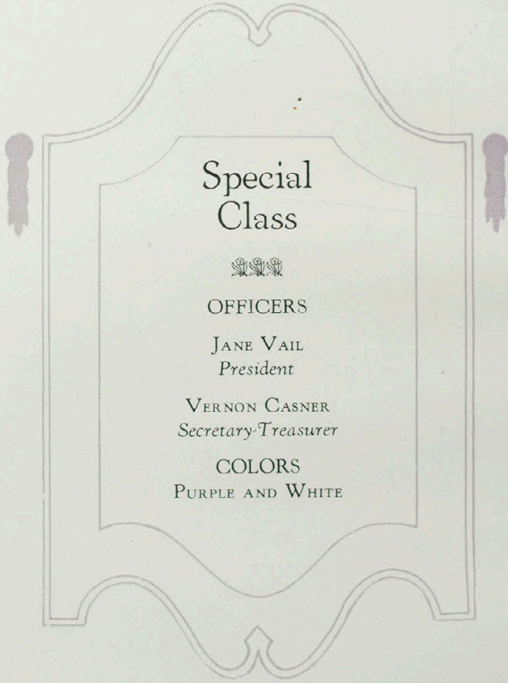

Special
Class



OFFICERS

JANE VAIL
President

VERNON CASNER
Secretary-Treasurer

COLORS
PURPLE AND WHITE

The ECHO

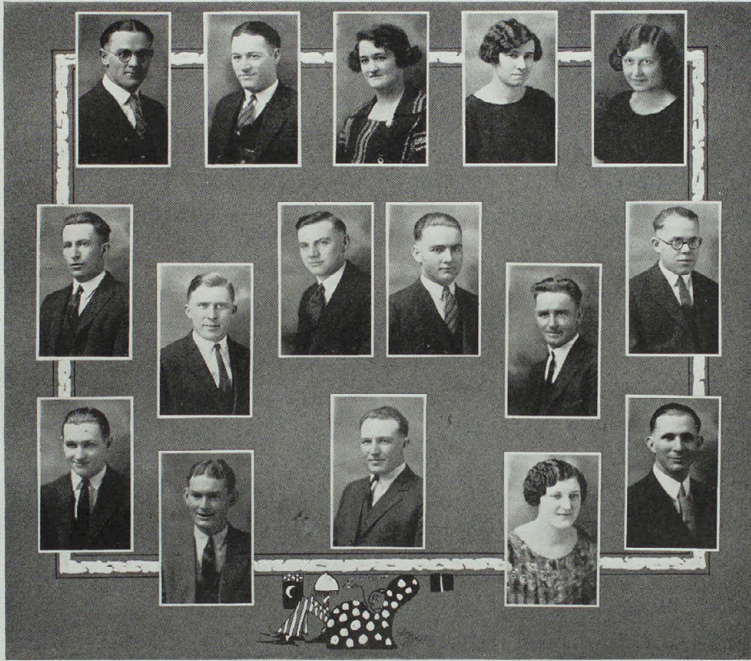

Barker, Bierly, Brown, Dalzell, Eldridge, Ford, Grier,
Hardwick, Holman, Huffman, Humo, Orr, Rambo, Don Vail,
Jane Vail, Jones.





ATHLETICS

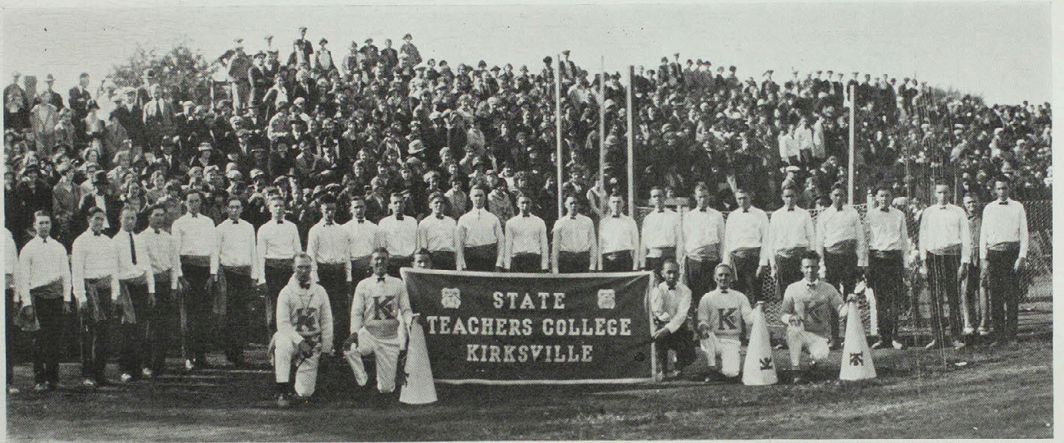

Old Missou

Old Missou and Old Missouri
Our hearts the school has won.
Fondly cling we to the memory
Of Old Missouri's sons.
Gladly thee our hearts we tender
By the dim and flickering light
Every lad a proud defender
Of the Purple and the White.

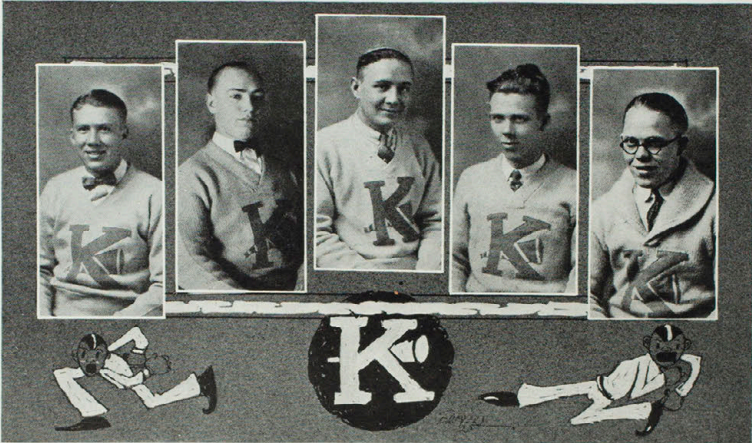

CLAUDE L. SHAVER, Junior and School Yell Leader
FLOYD FAIR, Sophomore Yell Leader CHARLES HENRY, Senior Yell Leader
CHARLES WESTRUP, Freshman Yell Leader OLIVER HUMO, Special Yell Leader

Pep 1925

THE year 1925 brought a renaissance of PEP in K. S. T. C. The pep meetings during the football season were the best in years and the rooting at the games was unexcelled. Basketball too was well supported. One Cape Girardeau game was literally won by a prolonged burst of enthusiasm that swept both teams off their feet, and brought home a victory for K. S. T. C. With a yell leader squad of five men, and with the entire student body as a rooting unit, the '25 season was the best yet.

Hooray, Hoorah
K. S. T. C.
Hooray, Hoorah
K. S. T. C.
Rah! Rah! Rah! Rah!
K. S. T. C.
Rah! Rah! Rah! Rah!
K. S. T. C.
Bulldogs!



Football



SQUAD '25

Barker, Unger, Grier, Stroup, Dillinger, Norris, Chevalier, Holman.
Wasson, Woodard, Jones, Dye, Ransom, Green, Zeigel, Streeter.

K. S. T. C. Football Champions M. I. A. A. 1924

THE Kirksville Teachers College Bulldogs won the championship of the Missouri Intercollegiate Athletic Association. There seems to be added significance to this fact when it is remembered that it was just eight years ago that the purple and white team of the school held the undisputed championship of the conference, when the famous team of 1916 swept on to victory through the football season. And eight years before that, in 1908, the Bulldogs held undisputed sway in the M. I. A. A. Perhaps it needed the cycle of eight years for Coach McWilliams to bring forth a team as champions of the conference.

Kirksville had, however, been joint owners in the M. I. A. A. championship three times between 1916 and 1924, as the Bulldogs were in a triple tie with other schools three times during the eight year period.

The 1924 season opened at Chillicothe with a non-conference game with the Chillicothe Business College Ducks on October 3. The Kirksville warriors started the season off right by winning the game by a 6-0 score.

The next three games with non-conference teams proved to be a disappointment to Kirksville fans, as the Bulldogs lost to the Kemper Military Academy Yellow Jackets at Boonville, October 10, by a 17-0 score. On October 18, they lost to the Iowa Wesleyan College team at Mt. Pleasant by a narrow margin of one point, the score being 7-6. Then in the first home game of the season the Kirksville Osteopathic College Rams administered a 25-0 defeat, although this was a closer score than most had expected because of the veteran team of the K. O. C. and the defeats they had given other teams during the first part of the season.

On October 31 the unexpected happened. The Kirksville Bulldogs met the Maryville Bearcats in the first conference game of the season and won by a 14-0 score. Maryville came to Kirksville with an enviable

record and the hopes of the supporters of the Bulldogs were none too strong, but "the worm turned" and the team representing K. S. T. C. marched toward that goal of championship with heads flung high and eyes never wavering.

In the next game the Central College Eagles of Fayette went down to a 27-0 defeat before the onslaught of the Bulldogs on the College Stadium, November 7.

Then came the Springfield Teachers College Bears from the far corner of the State, bringing with them the name of being the strongest contenders for the championship. The battle royal was staged on November 14, and beyond doubt it was one of the best games of the season. Back and forth the teams went, fighting for every inch of ground, doing the utmost to pierce the defense of the opposing team, only to drop back into punt position, sending the ball into the air and into the arms of the opponent. There were times when one and then the other team seemed to have the advantage, but when the final whistle blew, neither team had been able to cross the goal line of the other, and the game was a scoreless tie.

The fierceness of the Bulldogs from Kirksville made the Cape Girardeau Teachers College Indians bow to a 10-3 defeat on their own territory, November 21.

The Thanksgiving Day game was played between the two old rivals, Kirksville and Warrensburg, on November 27 at Warrensburg. Although the Kick of the Mule was strong enough to tally seven points for the Central Teachers College, the tenacity of the Bulldogs was equally good and seven points were scored for the Northeast Teachers College, so the game ended with a 7-7 tie.

So in spite of the fact that the Bulldogs made a rather poor start in the season, they showed great ability when they finally hit their stride, never losing a conference game, and coming out of the 1924 football season with flag flying and the title of Champions of the M. I. A. A.

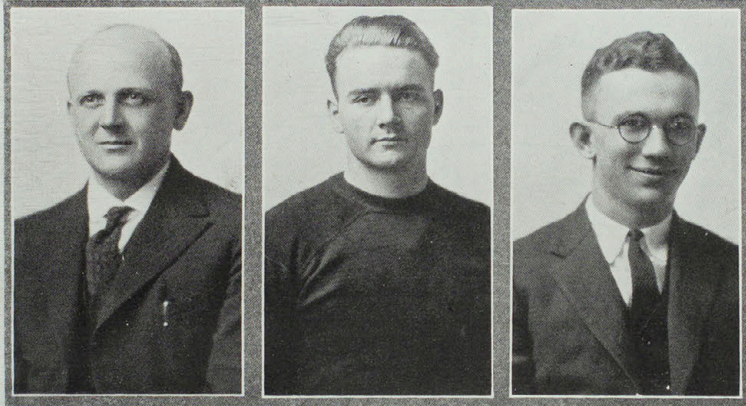

H. L. McWILLIAMS, *Coach of All Athletics.*

"Curly Mac" has long stood high in the hearts of K. S. T. C. students. His ability to coach football is shown by his many championship teams.

THEODORE HOLMAN, *Captain.*

Generally known as Captain Pete. He is our left tackle and one of the best men on the team. Pete tackled mighty hard and he usually brought down his man. He was also a member of the Barnyard quartet.

W. L. BARNARD, *Assistant Coach.*

"W. L." is well known to the students as the assistant coach, and to the grads. as a fighting bulldog. W. L. played both football and basketball for K. S. T. C.

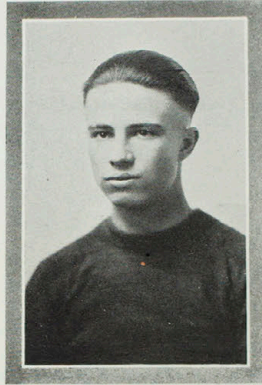

WILLIAM ZEIGEL

Bill was our quarterback. He is a good broken field runner and a good safety. Due to injuries he was out of several games.

GLADDEN DYE

Dye, our right guard, looked like anything but a football player when he first appeared on the field. At the end of the season, however, he played mighty well and his work was outstanding in the Warrensburg game. He has three more years to play.

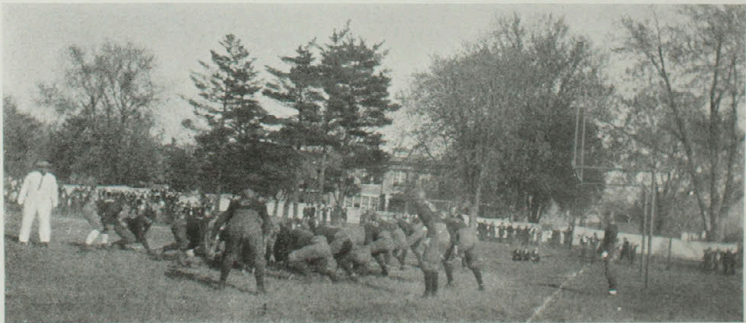

The ECHO

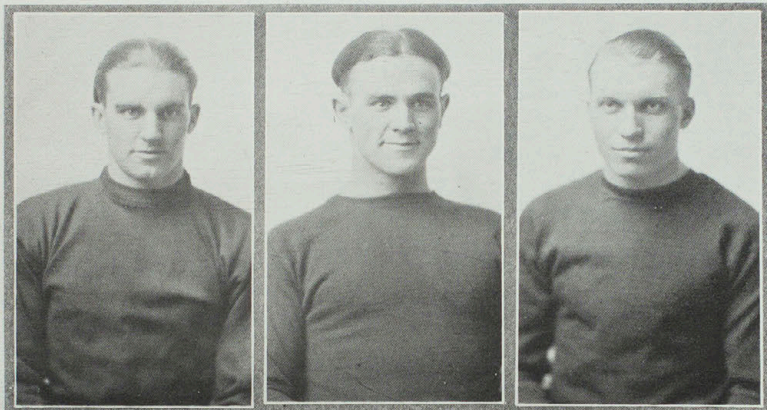

JAMES STREETER

Streeter is an all conference man, and a real punch in the backfield. He punts well and is exceptionally good on end runs. This is his first year and we believe that this lad will bear watching in the next three years.

STANLEY BARKER (*Captain elect*)

Barker is our other all conference man. He plays clean hard football and has developed into a real right tackle. We will have Barker with us two more years.

SMITH UNGER

Better known as "Smut." He is our fullback and a good line plunger. He was an outstanding man in the Cape Girardeau game. He is a senior.

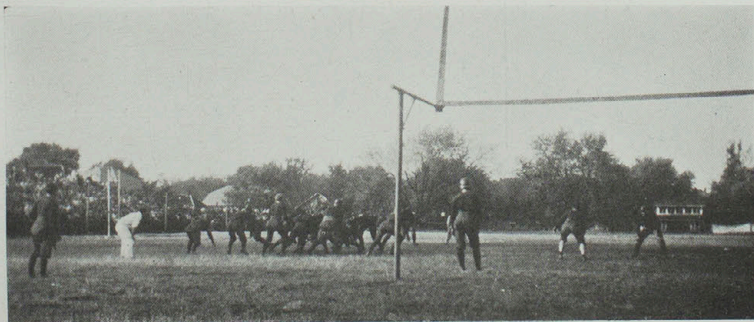



JAMES CHEVALIER

Our left end and a good dependable man on the offense and defense. They didn't run plays around Chevy's end. This is his first year on the team and as he is a freshman we expect a great deal of him in the next three years.

JOHN PERRY NORRIS

This is Perry's first year of football. He learned the game rapidly and held down position at right end. Injuries kept him out of some of the later games. He is a Junior and will be back for one more year.

CLARENCE RANSOM

"Tede" our diminutive halfback, was the find of the season. He was a good ground gainer and his outstanding work in the Warrensburg game brought us the "Championship." We don't see how the "Conference" can stop him in the next three years.



The ECHO



CLYDE L. DILLINGER

Clyde was our fullback and a good line plunger. He was at his best in the Maryville game. He is a junior and will be back for one more year.

W. T. GREEN

Tommy was our quarterback, and was always at his best under fire. His selection of plays and hard tackling were factors in winning the Maryville game.

HARRY STROUP

Stroup, our center, came to the front in the latter part of the season and developed into one of the best centers in the conference. He is a good man on the offense and a stone wall on the defense. This is his freshman year and we expect a great deal of him in the next three years.

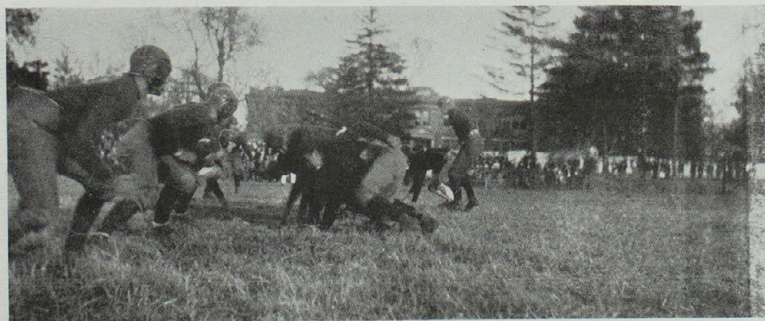

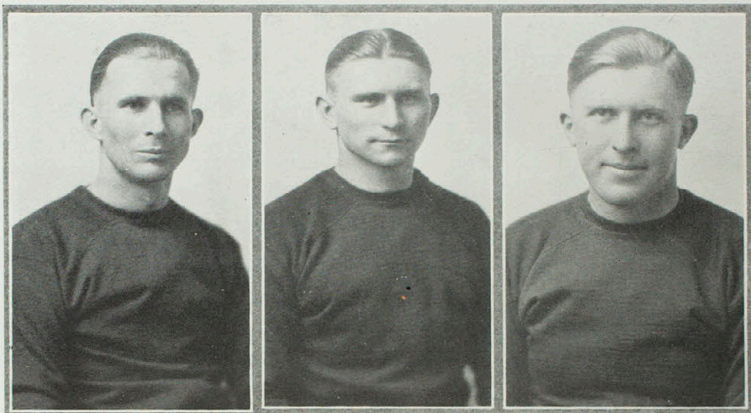

FRED L. JONES

Jones is both a guard and an end. We think he played his best game at guard, but when needed he could play a good game at end. He plays good, clean, football and is a credit to the game.

GAROLD WOODARD

Woodard is a halfback and one of the fastest men on the squad. He is a good line plunger and a hard worker. He is a senior and will not be back next year.

FLOYD GRIER

Grier is our left guard. This is his first year of football and like Stroup, he developed as the season progressed. He is a comer and will be a good man for next year.



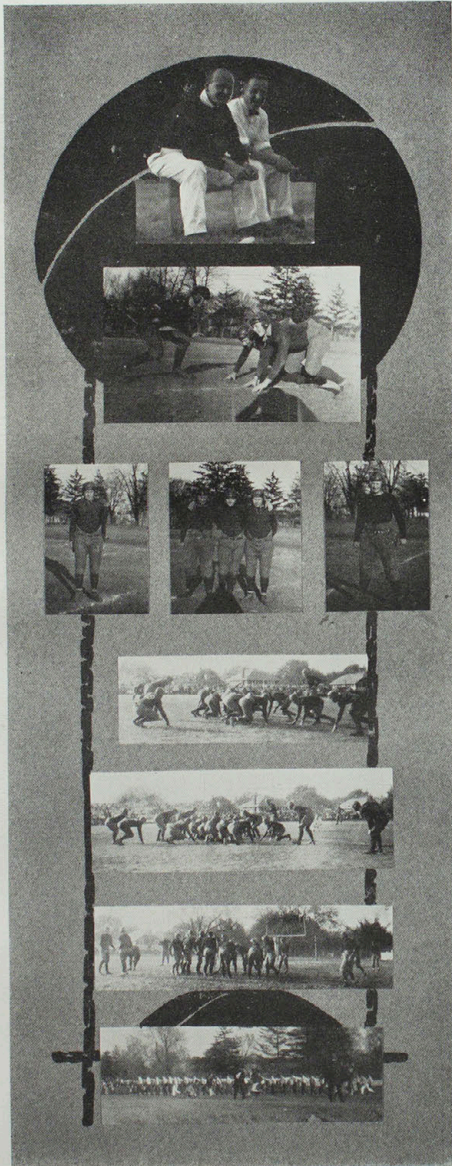

"Coach" and "Felix."

Pete, Grier, and Dye, do some stunts on the side.

The Bulldogs do their stuff against K. O. C.

The Razzers and the K. O. C. Freshmen instil a little pep between halves of the K. O. C. game.

The ECHO

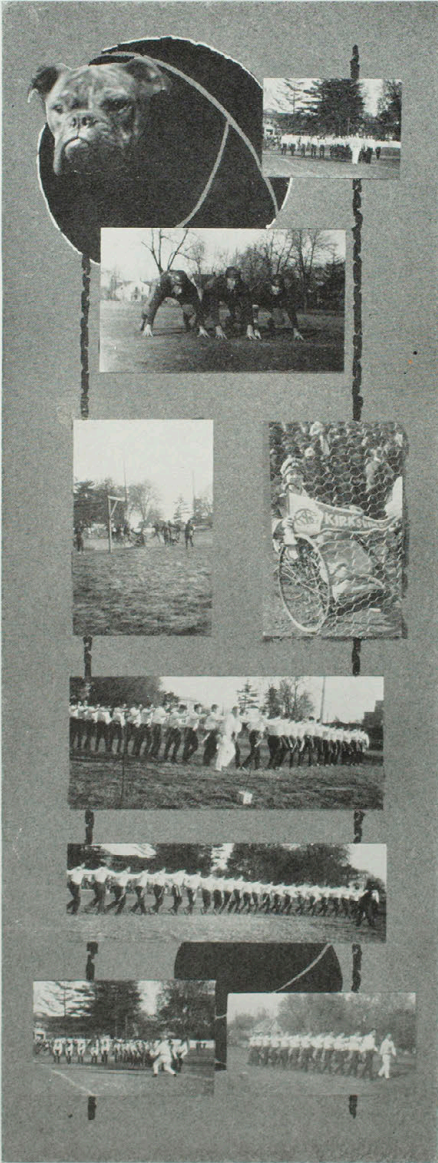

A Razzier formation.

The Three Musketeers.

Miss Howard sprained her ankle in the snake dance after the K. O. C. pep meeting, but came to the game in a wheel chair, escorted by the yell leader squad.

"Hep, hep, hep!"

"Hooray, Hoorah, K. S. T. C.!"



Basketball

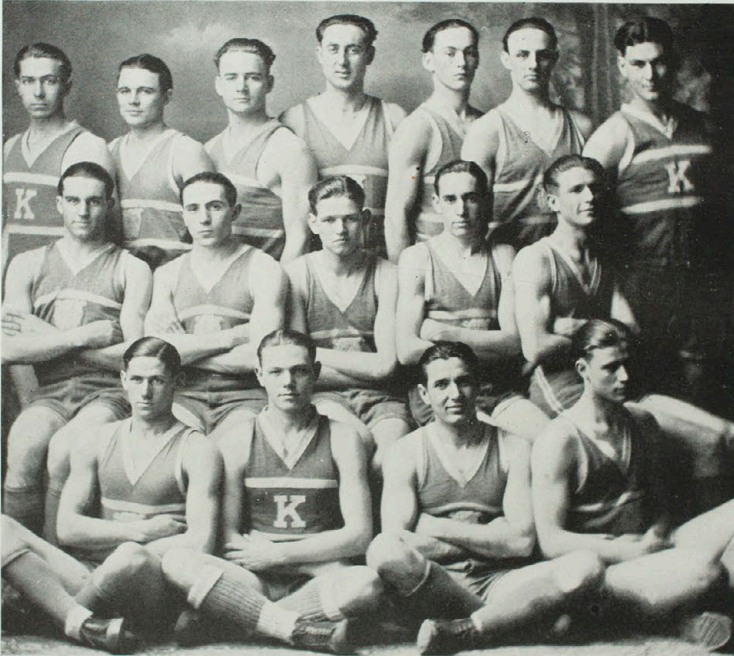

SQUAD '25

Eggert, Christy, Holman, Dillinger, Perry, Norris, Stroup.
Streeter, Cowell, Wells, Craig, Coffey.
Shofstall, Scott, Green, Lester.

Basketball 1925

THE 1925 basketball season opened with four letter men and a number of high school stars reporting for practice. The letter men were Wells, Cowell, Dillinger, and Norris.

After a few weeks of preliminary practice and a few practice games the Bulldogs were ready to start on their conference schedule. Sixteen games in all were played, eight conference and eight non-conference games. Four of the conference games were played at home, and four on foreign courts. Two of our non-conference games were played on our own floor.

In some ways this was a rather unsatisfactory season for the Bulldogs. Our squad was slow to round into shape and some men were out of several games due to injuries and sickness.

On the first trip the Bulldogs journeyed to Chillicothe and there met and defeated the Chillicothe Business College Ducks in a hard fought game 20 to 15. From here they went to Maryville and in the first game trimmed the Bearcats 30 to 8, only to lose the next night 19 to 26. On the return trip they took on Jackson University at Chillicothe 47 to 23.

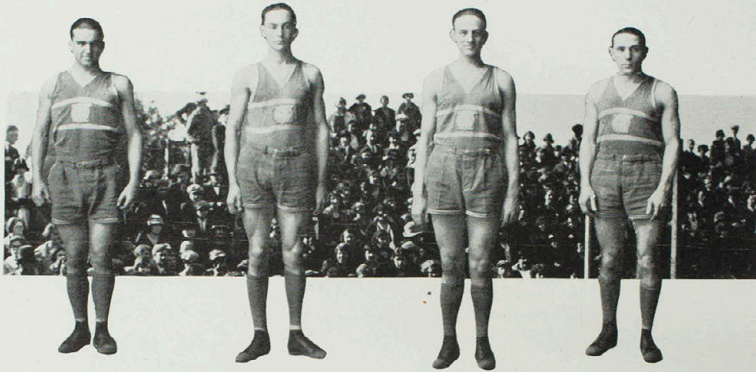

JAMES STREETER

Streeter is a forward and a center. He passes well and is a good basket shot. This is his first year and we expect him to do his part in the next three years.

DALLAS PERRY

Dallas is our center. Owing to his height and jumping ability very few centers got the "tip-off" on him. Dallas is a good shot and scored many points this season. This is his first year and we expect much in the next three years.

JOHN PERRY NORRIS (Captain Elect)

Perry has played forward two years but this year he was changed to guard. He is a good guard and is a good basket shot. We expect him to be with us again next year.

S. W. COWELL

"Si" is a forward and one of the best men that we had. He is fast, passes and dribbles well and is a good basket shot. This is his third year on the team.

The next week the Bulldogs started on the trip to Springfield. On the road there they stopped off and played the town team at Windsor and were defeated in a hard game 25 to 18. From here they went on to Springfield, and dropped two games by the scores of 56 to 28 and 39 to 16. The next game was with the K. O. C. in our gymnasium, and was lost by the score of 29 to 17.

The following week the Warrensburg Mules met the Bulldogs in our own gymnasium and defeated them in two hard fought games by the scores of 33 to 20 and 26 to 35.

Then we had three games in Kirksville, two with the Cape Girardeau Indians and one at the K. O. C. Gym. with the Osteopaths.

The ECHO

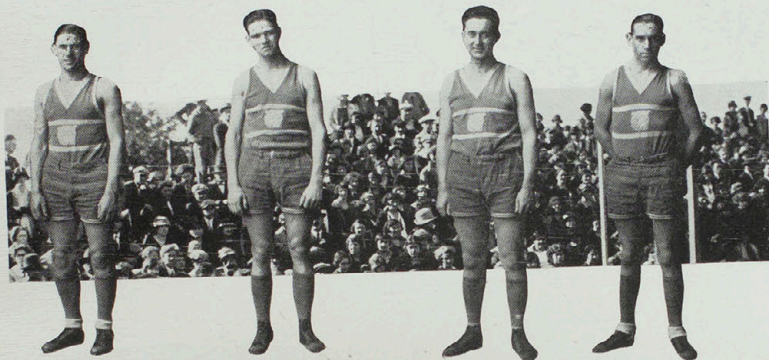

WAYMAN SHOFSTALL

Wayman is a guard and a fighter. He is fast and will be heard from in the next three years.

A. E. WELLS (Captain)

"Buck" is a forward and is a good man. He is fast and is a good shot. This is his second year on the team. We expect him back next year.

CLYDE L. DILLINGER

Clyde is a guard. He has played center for us before, but this is his first year at guard. This is his third year on the team.

LEVI CRAIG

Levi is a forward. He is a good floor man and is a good shot. Injuries and sickness held him out several games, but we expect much of him in the next three years.

In a hard game we beat the Indians 22 to 17 in the first game, only to go down to defeat the following night 25 to 14. Saturday night of the same week we lost the second game to the K. O. C. 21 to 8.

The following week the Bulldogs lost the third and final game in the series with the K. O. C. 15 to 25. The last part of the week they journeyed to La Grange College and closed the season by defeating them in a close game 25 to 29.

A number of new men were developed this year and with the experience that the entire squad gained, it is probable that they will play a better brand of basketball next season.

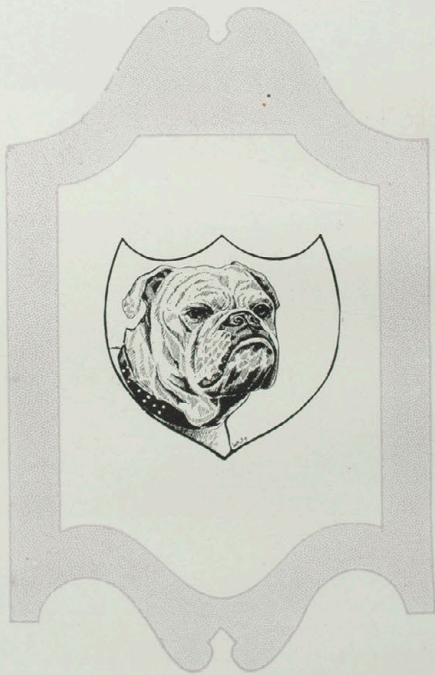



Track

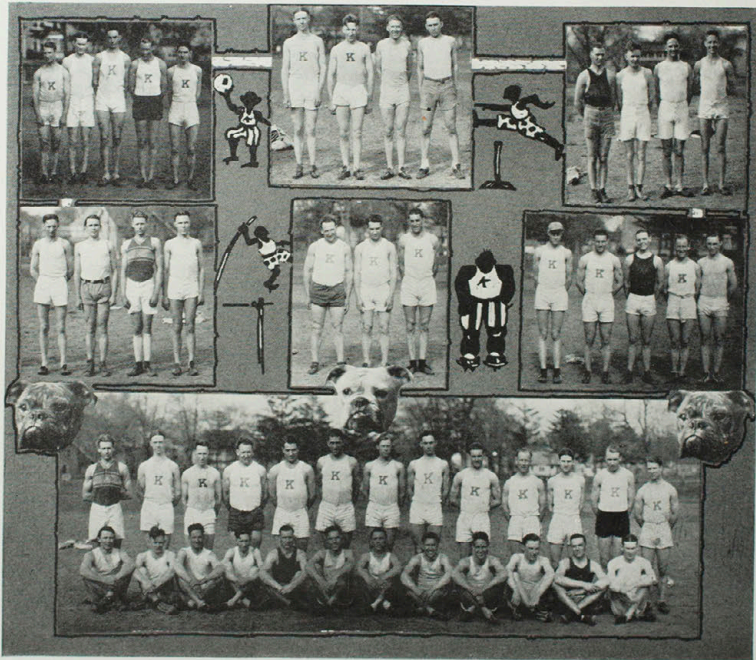

TRACK SQUAD '25

Track

A GREAT amount of interest has been shown in track in the past few years, but never before has it reached the height that it has this year. Our track team this year was the best that we have ever had. In the past we have had a few good men, but never a well balanced team. This year in no meet did we concede points to opponents.

In our first meet, which was with Kemper, we were beaten after a hard fight. In this meet we held George of Kemper to the least number of points that he ever made in a meet. Until the very last the outcome of the meet was in doubt. In the final events we lost, and thereby lost the meet by a narrow margin.

Our next meet was with Central College. In this meet things broke better for us, and we were able to win by a close score. The feature of this meet was the winning of the mile relay, which at one time seemed hopeless.

The last and most important was the State meet. This year was the first time that we have had a possible chance to win the meet. It was evident from the first that Springfield, Maryville, and Kirksville, were the principal contenders. Springfield gradually piled up a lead that we found it impossible to overcome. All in all this was one of the best meets ever held on "Kirk Field."

We expect a better team next year because most of our point winners will be back next year.

The High School Track Meet 1925

THE Track and Field Meet, one of the big meets of the State, was won by Moberly with 34 1-2 points. Green City was second with 12 points, and Mendon third with 10 points. This is the first time that Moberly has won the meet.

The field and track was somewhat heavy due to the rain the night before. This probably accounts for the fact that only two records were broken. Cochran of Green City, broke the mile record, and Kennedy of Mendon broke the discus record.

The summary and winners of the events are as follows:

100-Yd. Dash.—Alexander, Moberly, first; Landree, Keytesville, second; Lancaster, Marceline, third. Time 10 7-10.

220-Yd. Dash.—Landree, Keytesville, first; Alexander and Appleton, both of Moberly tied for second and third. Time 24 7-10.

440-Yd. Run (Schools more than 150 enrollment).—Noel, Shelbina, first; Lawson, Marceline, second; Balzer, Moberly, third. Time 54 2-5.

440-Yd. Run (Schools less than 150 enrollment).—Kendrick, La Belle, first; Nayne, Prairie Hill, second; Dasch, Atlanta, third.

880-Yd. Run (Schools over 150).—Bolinger, Moberly, first; M. Cochran, Green City, second; Golden, Kirksville, third.

880-Yd. Run (Schools under 150).—Smith, Queen City, first; Wares, Atlanta, second; Hayden, Newark, third.

1-Mile Run.—M. Cochran, Green City, first; Fullerton, Shelbina, second; Wares, Atlanta, third.

120-Yd. High Hurdles.—Minor, Granger, first; Simpson, Edina, second; Culp, La Belle, third.

220-Yd. Low Hurdles.—Boucher, Moberly, first; Moore, Green City, second; Simpson, Edina, third.

Shot Put.—V. Kennedy, Mendon, first; Landree, Keytesville, second; Moore, Green City, third.

Discus Throw.—V. Kennedy, Mendon, first; Gann, Brunswick, second; Schmidt, Moberly, third.

Pole Vault.—Capps, Kirksville, first; Thompson, Moberly, Minor, Granger, and Cook, Brunswick, tied for second and third.

Running High Jump.—Boucher, Moberly, first; Goodwin, Kirksville, and Sanders, Moberly, tied for second and third.

Running Broad Jump.—Alexander, Moberly, first; Wood, Memphis, second; Simpson, Edina, third.



Girls' Athletics



"Hot Dogs."



The whole gang at camp.



No wonder the poor Ford won't start!

"M" Women.



More Bulldogs.

Women's Athletic Association

LORNA WATTENBARGER.....*President*
LOUISE HOWELL.....*Vice-President*
MARY GONNERMAN.....*Secretary and Treasurer*
HELEN PAULISON.....*Faculty Sponsor*

THE Women's Athletic Association was reorganized in the fall quarter and since has had a most successful year. Its purpose has been to build up a strong organization for women, which shall have for its primary object the fostering of athletic activities for women. Each quarter one particular sport has been emphasized, teams in this sport have been chosen, and tournaments played. Members of W. A. A. have had splendid times hiking, camping, playing volley ball, basket ball and baseball. They have worked also—worked for the development of mind and body through seeking physical efficiency.

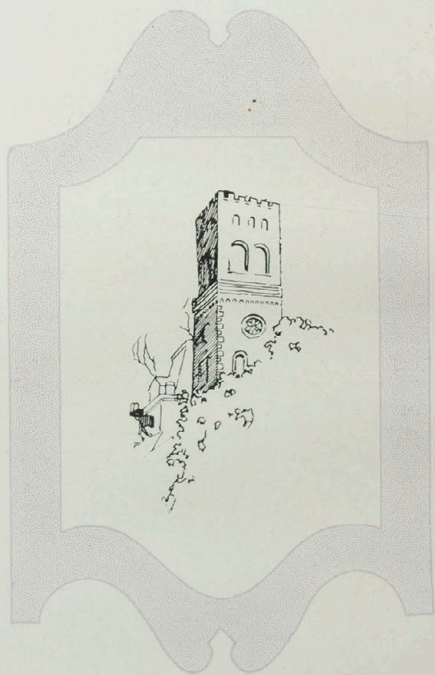



QUEENS



LOUISE HUTCHINSON, *Sophomore*
ECHO QUEEN



EULA CUSTIS, Senior Queen



MARGARET RUTH THOMAS, *Junior Queen*



DOROTHY GILES, *Freshman Queen*



ORGANIZATIONS



Fraternities

The ECHO



C. P. Callison, Elizabeth Romans, Bruce Jones, Viola Magee, W. L. Barnard, Orlana Hensley, Harry Jaquiss.

Pauline Swanson, Hugh Miller, Pauline Dingle, N. W. Rickhoff, Margaret Ruth Thomas, Jessie VanSickle, Mrs. N. W. Rickhoff.

William Zeigel, Genevieve Naylor, Doris Carothers, W. J. Bray, Gertrud Holloway, Frances Hoag, Edith Hoch, Cliff Cornwell.

Ellah Dochterman, Thelma Imbler.

Kappa Delta Pi

Established March 18, 1911, and incorporated under the laws of the State of Illinois as an honorary educational fraternity June 1911; Tau Chapter established at State Teachers College, Kirksville, Missouri, February 24, 1923.

CHAPTER ROLL

W. L. Barnard	Bruce Jones
W. J. Bray	Lonnie Leeper
C. P. Callison	Viola Magee
Doris Carothers	Hugh Miller
Cliff Cornwell	Genevieve Naylor
Jane Crow	Lena Peterson
Pauline Dingle	Bessie Ray
Ella Dochterman	N. W. Rickhoff
Orlana Hensly	Mrs. N. W. Rickhoff
Edith Hoch	Elizabeth Romans
Frances Hoag	Jessie VanSickle
Gertrud Holloway	Pauline Swanson
Thelma Imbler	Margaret Ruth Thomas
Harry Jaquiss	William Zeigel

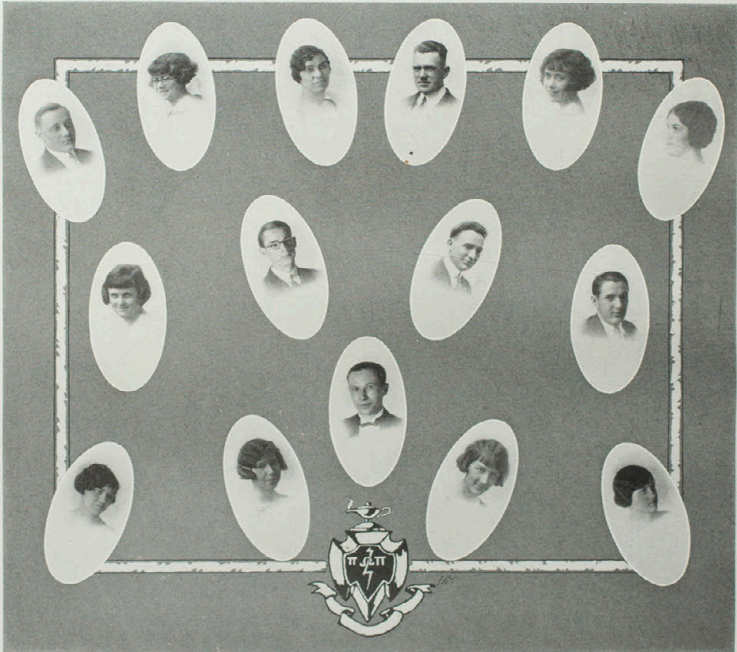

William F. Clark, Gertrude DuVall, Gertrud Holloway, P. O.
Selby, Wilma Draper, Virginia Romans.
Mina Hardinger, Hollis Frazey, Joe Pinkerton, W. T. Green.
Arelyn Bartlett, Marie Conner, Edwin Meyers, Louise Roberts,
Pauline Swanson.

Pi Omega Pi

Alpha Chapter received a charter from the faculty of the Kirksville State Teachers College on June 13, 1923.

CHARTER MEMBERS

Isabelle Baker	Edwin D. Myers
Hazel E. Brong	Getha Pickens
Wm. F. Clark	Glenn Richards
Winifred Marie Conner	Virginia Romans
Vera Dolan	P. O. Selby
Clara Husted	Wyla Snyder
Grace R. Loughead	Pauline Swanson

OFFICERS

President	Pauline Swanson
Vice-President	Virginia Romans
Secretary-Treasurer	Gertrude DuVall
Historian	Wm. F. Clark

ACTIVE MEMBERS

Arelyn Bartlett	W. T. Green
Wm. F. Clark	Mina Hardinger
Marie Conner	Joe Pinkerton
Wilma Draper	Louise Roberts
Gertrude DuVall	Virginia Romans
Zethel Eaton	Pauline Swanson
Hollis Frazey	

FACULTY MEMBERS

P. O. Selby	Mrs. Gertrud Holloway
-------------	-----------------------

PLEDGES

Mary Ruth Patterson	Helon Myers
---------------------	-------------

The ECHO



Bruce Jones, Otis Williamson, Durward DeWitt, Randolph Davis,
James Heffern, Ralph Dowell.

Wayman Shofstall, H. M. Hosepian, H. L. McWilliams, Eugene
Fair, Pius DeWitt, Ralph Colbert.

Clarence Ransom, T. M. Hutsell, Perry Norris, Price Hesse, Shel-
ton Burwell, Clyde Dillinger.

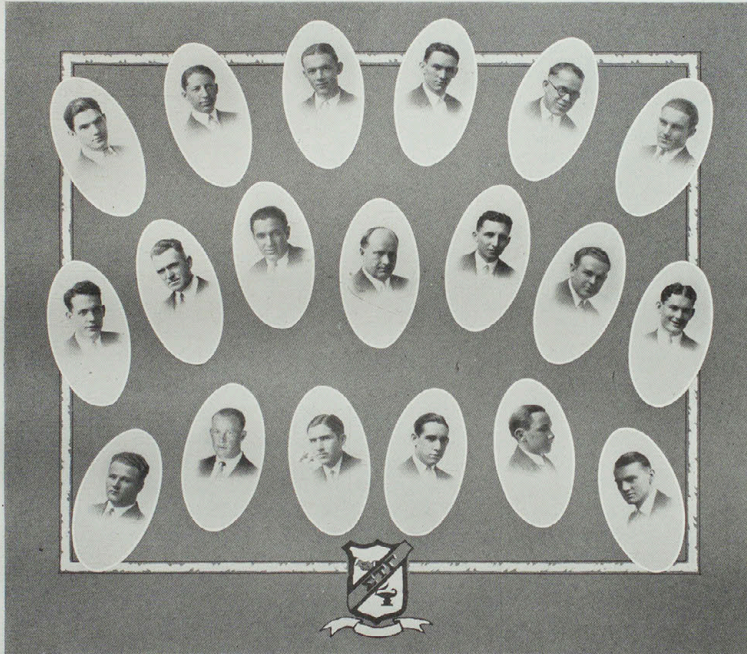

Charles Cox, Russell Murfin, Wayne Burwell, Weldon Shofstall,
Oliver Humo, James Streeter.

Vincent Carroll, P. O. Selby, W. T. Green, H. G. Swanson, Charles
Omer, R. E. Valentine, Harold Rambo.

Charles Cook, Raymond Payne, Byron Morgan, Levi Craig, Byron
Easley, Irving Hardwick.

Sigma Tau Gamma

BETA CHAPTER

FLOWER
WHITE ROSE



COLORS
PURPLE AND WHITE

Social fraternity among teachers colleges founded at the Missouri State Teachers College, Warrensburg, Missouri, 1920. Beta Chapter established at Kirksville State Teachers College during the summer quarter of 1921.

CHAPTER ROLL

Charles Omer	Weldon Shofstall	Harold Rambo
Pius DeWitt	Ralph Colbert	James Streeter
Durward DeWitt	Irving Hardwick	Tommy Morgan
Clyde Dillinger	Thomas Hutsell	Raymond Payne
Charles Cook	Vincent Carroll	Perry Norris
Price Hess	Ralph Dowell	Randolph Davis
Bruce Jones	Wayne Burwell	Wayman Shofstall
Levi Craig	Otis Williamson	James Heffern
Tommy Green	Ruby Green	

HONORARY MEMBERS

Haig M. Hosepian	H. G. Swanson	Eugene Fair
R. E. Valentine	P. O. Selby	H. L. McWilliams

PLEDGES

Oliver Humo	Shelton Burwell	Clarence Ransom
Byron Easley	Chas. Cox	Russell Murfin



Sororities

The ECHO

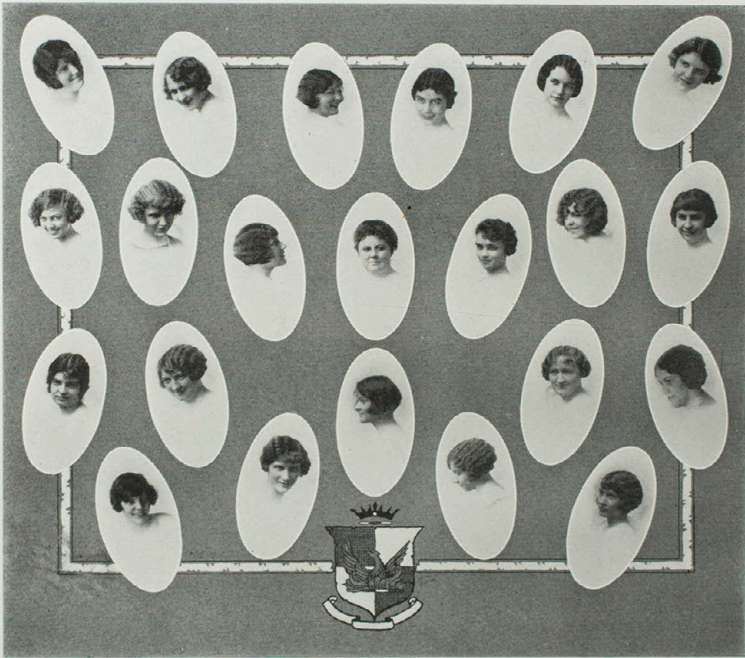

Hortense Stauder, Marion Christie, Sallie Bet Haldeman, Edith Swank, Elizabeth Romans, Isabelle Howell.

Ruth Gardner, Louise Howell, Dorothy Sens, Ethel Hook, Berniece Humphrey, Emma Self, Lorna Wattenbarger.

Mary Bentley, Mary Dee Glascock, Mary Elizabeth Weatherly, Elizabeth Grigsby, Virginia Romans.

Mable Christie, Daisy Lee Peters, Elizabeth Wierichs, Natalie Murrell.

Alpha Sigma Alpha

Founded at Virginia State Normal School, Farmville, Virginia, November 15, 1901. Alpha Beta Chapter, established December 14, 1914.

COLORS: Pearl White and Crimson; Palm Green and Gold.

FLOWERS: Aster, Jonquil.

ACTIVE MEMBERS

Mary Bentley	Daisy Lee Peters
Mabel Christie	Elizabeth Romans
Marion Christie	Virginia Romans
Ruth Gardner	Emma Self
Mary Dee Glascock	Dorothy Sens
Elizabeth Grigsby	Georgia Shipe
Sallie Bet Haldeman	Hortense Stauder
Miss Ethel Hook	Edith Swank
Isabelle Howell	Katheryn Taylor
Louise Howell	Lorna Wattenbarger
Berniece Humphrey	Mary Elizabeth Weatherly
Natalie Murrell	Elizabeth Wierichs

PATRONESSES

Mrs. W. P. Bondurant	Mrs. George Laughlin
Mrs. M. D. Campbell	Mrs. H. C. McCahan
Mrs. C. C. Gardner	Mrs. F. L. Norris
Mrs. B. H. Stephenson	



Julia Whitacre, Barbara Riordan, Elizabeth Garth, Trevia Samuels,
Viola Magee, Orlana Hensley, Lucille Miller, Arelyn Bartlett.

Anne Mudd, Lillian Travers, Thelma Patterson, Charity Griffin,
Elizabeth Johnson, Gerry Guinn, Catherine Whaley.

Macie Toalson, Ethel Wilson, Eula Custis, Dorothy Arnold, Helen
Porter, Mary Baker, Dorothy Johnson, Pauline Swanson, Ruth Grassle.

Sigma Sigma Sigma

Founded at State Normal School, Farmville, Va.
April 20, 1898. Mu Chapter established Nov. 25, 1915.

COLORS
PURPLE AND WHITE

FLOWER
VIOLET

ACTIVE MEMBERS

Trevia Samuels	Barbara Riordan
Pauline Swanson	Katharine Whaley
Elizabeth Johnson	Orlana Hensley
Eula Custis	Julia Whitacre
Helen Porter	Jewell Walton
Lucille Miller	Dorothy Johnson
Anne Mudd	Thelma Patterson
Arelyn Bartlett	Ethel Wilson
Ruth Grassle	Mary Baker
Dorothy Arnold	Gerry Guinn
Charity Griffin	Lillian Travers
Mary Elizabeth Garth	Macie Toalson

SPONSOR: Miss Viola Magee

PATRONESSES

Mrs. F. L. Bigsby	Mrs. C. C. Givens
Mrs. E. E. Bohrer	Mrs. C. E. Still
Mrs. J. O. Pasley	Mrs. J. C. Mills, Jr.
Mrs. Lee Wolf	

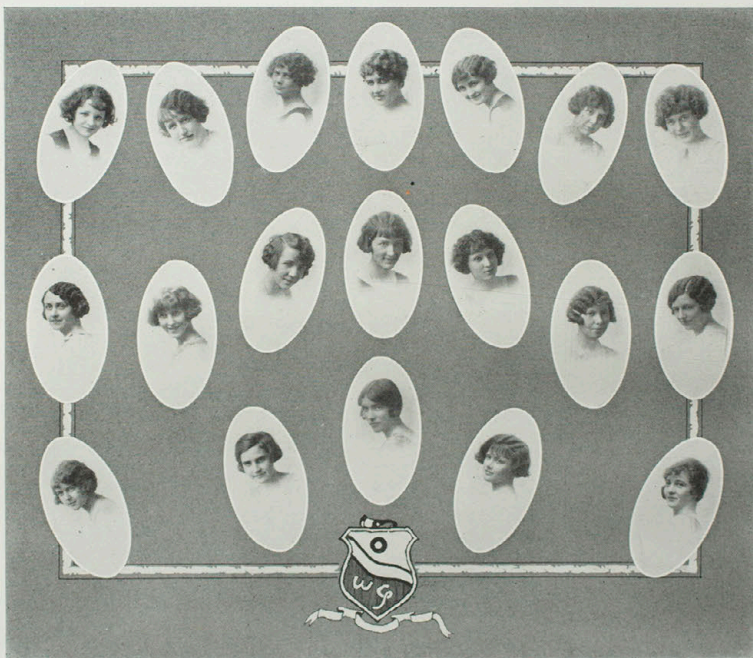

Mildred Ray, Alberta Rouse, Zella Hinton, Lucy Simmons, Mary Williamson, Dorothy Johnson, Norma Blish.

Bessie Marble, Viola Pickens, Bess Jordan, Louise Roberts, Geraldine DeWitt, Marie Conner, Hazel Carver.

Gladys Charlton, Lucille Cabeen, Nona Axtell, Dorothy Guiles, Jane Ralston.

Delta Sigma Epsilon



Founded at Miami University, Oxford, Ohio, 1914.
Iota Chapter established Jan. 31, 1921.

COLORS

OLIVE GREEN AND CREAM

FLOWER

CREAM TEA ROSE

ACTIVE MEMBERS

Lucy Simmons	Marie Conner
Louise Roberts	Dorothy Guiles
Jane Ralston	Zella Hinton
Gladys Charlton	Bessie Marble
Hazel Carver	Norma Blish
Dorothy Johnson	Mildred Ray
Leila Williams	Alberta Rouse
Bess Jordan	Lucille Cabeen
Nona Axtell	Geraldine DeWitt
Viola Pickens	Mary Williamson

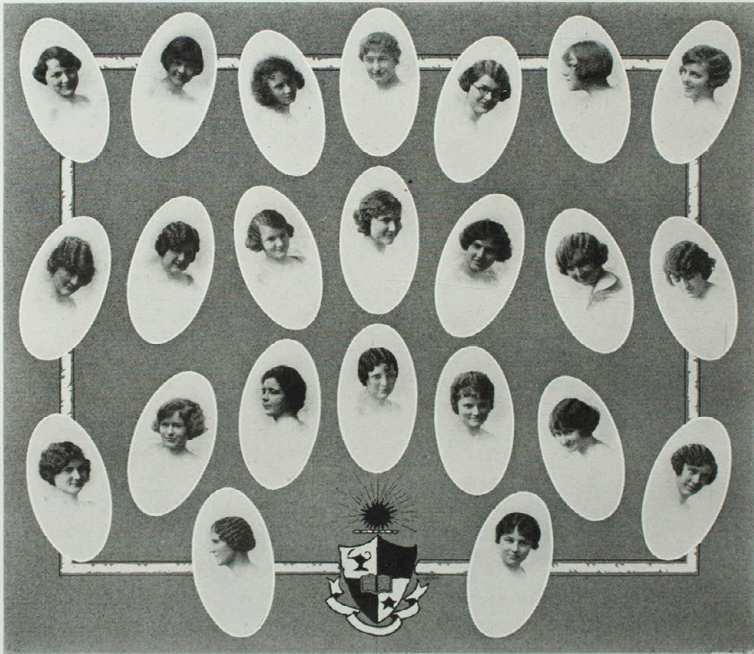

Anne Norris, Marion Atherton, Virginia Hardwick, Miss Cornett, Virginia Bishop, Bernadine Glazer, Nellie McMurry.

Adaline Haferkamp, Jocie Buckner, Lucille Baltzell, Mary Gonnerman, Virginia Dyke, Lucille Bangert, Opal Lee Hinton.

Esther Haferkamp, Meryle Songer, Opal Ford, Imogene Shockey, Maza Copenhaver, Helen Davidson, Mrs. Ralph Dowell.

Ella Dochterman, Verna Norris.

Πi Kappa Sigma

Founded at Michigan State Normal School, Ypsilanti, Michigan,
November 17, 1894. Pi Chapter was established July 26, 1924.

COLORS

TURQUOISE BLUE AND GOLD

FLOWERS

JONQUILS AND FORGET-ME-NOT

MAGAZINE—THE LAUREL

ACTIVE MEMBERS

Virginia M. Bishop
Maza Copenhaver
Helen Davidson
Mildred Murrell Dowell
Ella Dochterman
Opal Ford
Bernadine L. Glaser

Mary Gonnerman
Adaline Haferkamp
Esther Haferkamp
Opal Lee Hinton
Annie V. Norris
Verna Norris
Imogene Shockey

SPONSOR: Bracy V. Cornett

PLEDGES

Marion Atherton
Lucille Baltzell
Lucille Bangert
Jocie Buckner

Virginia Dyke
Virginia Hardwick
Nellie McMurry
Meryle Songer

ALUMNAE MEMBERS

Dean Songer Brooks
Thelma DeCapito

Mildred Lindahl Eaton
Zethel Eaton

Letha Smith

INACTIVE MEMBERS

Elizabeth Baugh
Letha Foster
Madge Galloway
Hazel Gehrke
Belle Grimes

Martha Jones
Retta Reid
Fern Robinson
Maurine Scott
Edna Smith

Helen Steers

PATRONESSES

Miss Clara Howard

Mrs. Eugenia Moorman



IYAKASKA

KINUNKA





OGLALA

MENOMINEE





NURSING SCHOOL

Third Year.—Erla Barnes, Melba DeShazer, Inez Thompson.

Second Year.—Elnora Adams, Ruth M. Bennett, Reva Biesecker, Elizabeth Gashwiler, Esther Gregg, Lorena Hauptman, Vivian Hauptman, Beatrice Lomax, Georgia Rose Mingus, Herrel Rooks, Eloise Scovern.

First Year.—Mary Berry, Evelyn Burkhalter, Edna Dorman, Alethea Fritz, Zelma Elmore, Royal Hotchkiss, Ailcy Meryl Songer.

Preliminary.—Callie Dee Gordon, Genevieve Hart, Nellie M. Wilsey.



Drama

The ECHO



Marie Achen, Carl Baker, Norma Blish, Jocie Buckner, Wayne Barnes, Stanley Barker.

Helen Browning, Jennie Craig, Margaret Davidson, Gertrude DuVall, Mrs. Hollis Frazey, Hollis Frazey, Charlotte Glaves.

Virginia Hardwick, Opal Ford, Charles Henry, Louwilla Henry, Eugene Hess, Eugenia Gibson, Frances Hoag.

The ECHO



Rita Johnson, Miriam Loose, Mary Loughhead, Dora Marvin,
Marie Mason, Leona Pauley.

Gladys Payton, Julia Phillips, Selby Robinson, Cliff Cornwell,
Luella Rice, Mildred Schroeder, Catherine Schuster.

Neita Schuster, Claude Shaver, Helen Shipman, Joe Shipman,
Violet Street, Clara Vandermay, Leila Wilson.



To Mr. C. M. Wise

WHO, by his untiring efforts for better and finer drama through long years of toil and discouragement has created a wonderful spirit of co-operation and friendship, and fostered a deep appreciation of the beautiful through the development of dramatic abilities, because he believes in us and we believe in him, this page is affectionately dedicated by .

The Dramatic Club.

The Dramatic Club

OFFICERS

EUGENE HESS.....	President
CLAUDE L. SHAVER.....	Vice-President
GERTRUDE DU VALL.....	Secretary
NEITA SCHUSTER.....	Treasurer

THE First Dramatic Club at K. S. T. C. was organized in 1911. It was known as the Thalian Guild, and was sponsored by Prof. Barrett. In 1913 the Club was reorganized as the Dramatic Club under the direction of Prof. Phillips. For the next two years the club was under the protection of the first triumvirate made up of Professors Phillips, Noyer and Wise. Mr. Wise had received training under both Barrett and Phillips, and was now coming to the front. In 1916 Prof. Phillips retired from the field of action, and left Mr. Noyer and Mr. Wise to fight it out together. In 1917 Mr. Wise became sole proprietor of the club, and has continued in that office ever since.

The Dramatic Club has graduated a long list of "Dramatidors" some of whom are already known in dramatic circles. Chief among these is Prof. C. M. Wise, who is nationally known in Dramatic work. Mr. Glen James, familiarly known as "Pat," is now director of a little theatre at Ashland, Kentucky. Others who deserve special notice are Oliver C. Perry, author of "A Vision of the Homeland;" Stephen Blackhurst, author of "A Little Child Shall Lead Them;" Lawson Wise, author of "The Rut;" Ben Craig, J. C. Williams, Lois Selby, Fred Patrick, John Craig, Earle Dille, Lloyd Graham; and down to more modern times, Homer Violette, Caskey Settle, Gwynne Burroughs, John Shaver, Cliff Cornwell, and many others. The Dramatic Club has a reputation to live up to.

The Old Timers of the club have reckoned this year as the best year the club has ever known. The club has had a continuous membership of sixty members during the entire year. The Club has met every Thursday night, and a memorized play has been presented every meeting. Much of the credit for this work has been due to Mr. Cliff Cornwell. Mr. Cornwell was sponsor of the club while Mr. Wise was studying in New York. A very interesting part of the work this winter has been the Marionettes. The marionette play "The Three Wishes" was given five times for public performance. Many other experiments were performed with them.

The Club is a member of the Drama League of America and presents circuit plays under the auspices of the League. Last year "The Rock" was presented thirty times in towns of North Missouri, including a performance at the State Teachers Meeting in St. Louis. This year "The Servant in the House" was presented fifteen times. Due to the fact that Mr. Wise was studying in New York from September to February the play was not presented as many times as could be desired. Outside of the circuit plays many other plays have been given. The play given for the annual summer festival of music and drama was "The Comedy of Errors." The plays presented for public performance this year were "The Man Who Married a Dumb Wife," "The Intruder," "The Tents of the Arabs," "The Traveling Man," and "The Romancers." The Club is satisfied with its work and feels that it has had a most successful year.

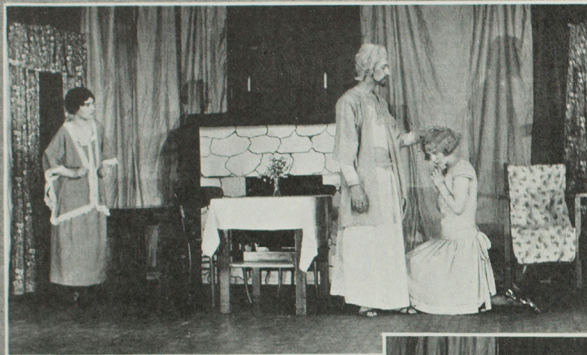

"One
Servant
in the
House"



Dramatic Club,
State Teachers College
Kirksville, Mo.

Missouri
Little
Theatre
Circuit
1924-25-

Summer, 1924-
"Comedy of Errors"
(below)

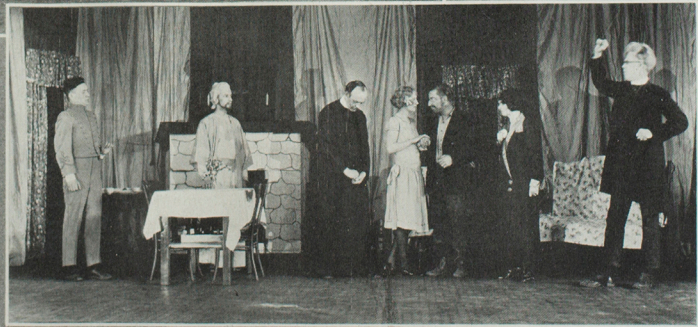
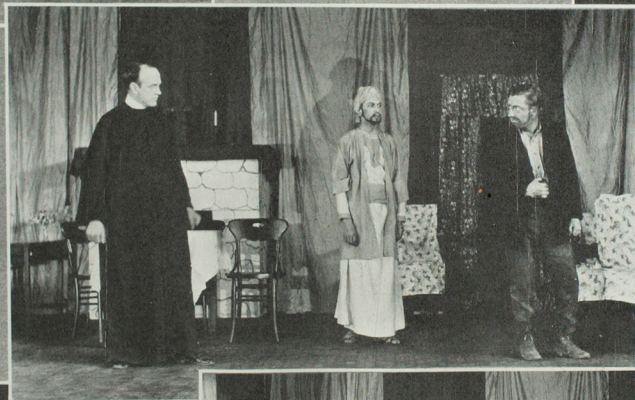

CHARLES HENRY ©

The Rock

By MARY HAMLIN

Presented as the Circuit Play 1923-24

CAST

Simon, a fisherman.....	John D. Shaver
Adina, his wife.....	Gladys Husted
Deborah, her mother.....	Elizabeth Fair
Ucal, her uncle.....	Cliff Cornwell
Mary of Magdala.....	Alice Salome
Pandira, a Greek.....	Joe Smelser
Titus, a Roman officer.....	Charles Henry
Agur, a physician.....	Charles Henry

The Servant in the House

By CHARLES RANN KENNEDY

Presented as the Circuit Play 1924-25

CAST

William Smythe, the Vicar.....	Eugene Hess
Martha, his wife.....	Helen Baldrige
Mary, his niece.....	Ivalee Welsh
Robert Smith, his brother.....	Cliff Cornwell
The Bishop of Lancashire.....	Charles T. Henry
Rogers, a page boy.....	Claude L. Shaver
Manson.....	Carl Baker

DRAMATIC CLUB





Music

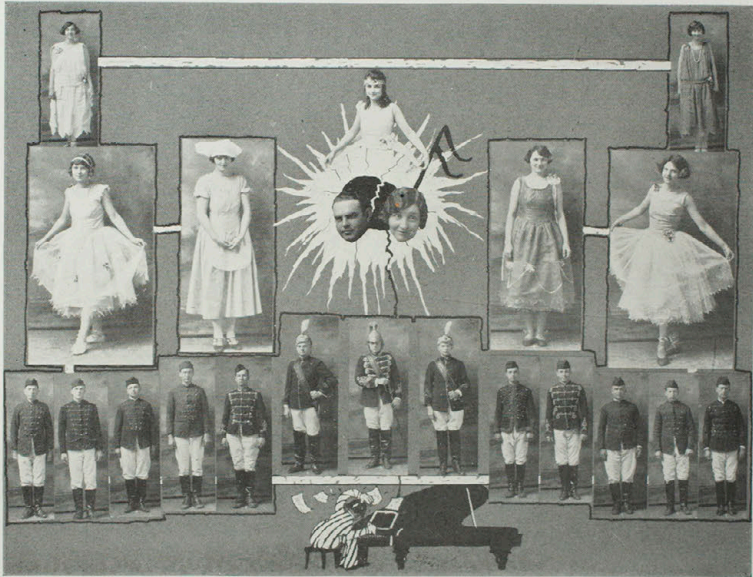

PATIENCE

LIGHT OPERA IN TWO ACTS

Written by W. S. GILBERT

Composed by ARTHUR SULLIVAN

Presented by

THE OPERA CLUB

Directed by

R. E. VALENTINE and ERMINE THOMPSON

Patience

A LIGHT OPERA IN TWO ACTS

Written by W. S. GILBERT

Composed by ARTHUR SULLIVAN

CAST

Colonel Calverly.....	Van A. Christy
Major Murgatroyd.....	William Lichau
Lieut. The Duke of Dunstable.....	Irving Hardwick
Reginald Bunthorne.....	Adam Decker
Archibald Grosvenor.....	Robert Milstead
Mr. Bunthorne's Solicitor.....	Claude L. Shaver
Chorus of Officers of Dragoon Guards.	
The Lady Angela.....	Isabelle Howell
The Lady Saphir.....	Gladys Charlton
The Lady Ella.....	Bernice Humphrey
The Lady Jane.....	Anne Norris
Patience.....	Mrs. Wallace Swanson
Chorus of Rapturous Maidens.	

PRODUCTION STAFF

R. E. Valentine.....	Director of Chorus
Ermine Thompson.....	Costumes and Dances
Johannes Goetze.....	Director of Orchestra

Patience

PATIENCE, a light opera in two acts, written by Gilbert and Sullivan, was presented to a large audience in Kirk Auditorium. The story of the opera is as follows:

Reginald Bunthorne, a fleshy poet, is the object of adoration of a group of rapturous aesthetic maidens. However he does not love any of them, but Patience, a dairymaid. The officers of the Dragoon Guards enter and are flouted by the maidens. They become indignant. Bunthorne then enters, and because Patience has refused him, he is going to raffle himself off. He is prevented however by Patience, who appears and accepts him. The maidens are reconciled with the officers of the Guard and everything goes smoothly until Archibald Grosvenor, an Idyllic poet enters. The maidens immediately become infatuated with him. However, Grosvenor proves to be an old playmate of Patience, and wins her love. Bunthorne then chooses Lady Jane, who has remained constant to him throughout, but he is finally left disconsolate when the Duke chooses Lady Jane to be his wife.

The opera was well given and delighted the audience. The costuming, setting and lighting were beautiful.

Bunthorne, played by Adam Decker, and the Solicitor, played by Claude Shaver, caused much merriment. The trio of Colonel Calverly, played by Van A. Christy, Major Murgatroyd, played by William Lichau, and the Duke, played by Irving Hardwick, also brought much laughter. The duet of Bunthorne and Lady Jane, played by Anne Norris was heartily applauded. Mrs. Wallace Swanson deserves much credit for her portrayal of Patience.



Military



Sergeants: Hilton R. Jacobs, Henry C. Bierly, William C. Cavett, Ralph E. Dowell, Evard A. Hayden, Russell Pontius, Smith Unger, Rex R. White,
Corporals: Stanley Barker, Eugene DuBois, Bennet Mabey, William Stonger, Harry Stroup, Miller Swank.
Private 1st Class: C. Wayne Bradley, John Dallas, Raymond Ford, Milton Garrison, Franklin M. Henry, Stanley Sneed, Charles Westrup.
Privates: Winston C. Baltzell, Everette Blackman, James R. Chevalier, Paul R. Dingle, Floyd Fair, Kendrick Farrington, Raymond Foster, Kenneth Foster, Joy J. Feigenspan, John D. Fox, Arthur Frost, John Frost, Royal B. Gillum, Orville Hatcher, Willard Henry, Karl W. Hurliman, Harold L. Jones, Owen W. Kerr, Floyd E. Killdoo, Alva E. Labar, Frank I. Liggins, Garnett W. Marshall, Tony McDowell, Marvin W. McKanna, Edward S. McKelvy, Charles Omer, Charles Orr, Roy S. Palmer, George A. Porter, Herman L. Purdin, Charles Rouner, Milton J. Russell, Charlie Santen, Ernest Schenk, John R. Schnell, Joseph S. Skinner, Herbert G. Taylor, Neal D. Vogelgesang, Truman White.

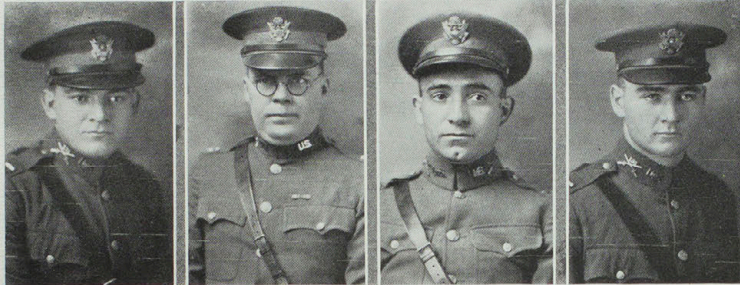

W. J. BRAY Captain, Officers' Reserve Corps
 J. J. PINKERTON Captain
 WRAY M. RIEGER First Lieutenant
 THEODORE L. HOLMAN Second Lieutenant

Company "K," 138th Infantry National Guard

COMPANY "C," the forerunner of Company "K," was organized January 6, 1900, and the officers were Capt., J. E. Rieger, 1st Lieutenant, Manville Carothers, and Second Lieutenant, Earl Laughlin. At that time the state furnished the equipment but the officers and men paid for the armory and expenses of maintaining the company.

The first encampment was held at Springfield and the first actual service the company had was under Captain Ewing when it assisted in putting down a strike in the cement works at Illasco, Mo. The next service was on the Mexican border in 1916-17 under the command of Captain Gates.

August 5, 1917 the company was called into service in the World War, becoming part of the 139th Infantry, 35th Division, which trained at Camp Doniphan, Okla., until April 1918 when it crossed overseas.

Liverpool and Hampton, Eng., and La Havre, France, was the route which led to fighting in the Somme Valley, defense of Paris, trench warfare at Epenal, St. Michael offensive, battle of the Argonne and to the front at Verdun. The casualties of Company C were about forty-six percent. On May 25, 1919, those left were mustered out of service.

The company was reorganized as Company C, 138th Infantry, April 26, 1922 under command of Captain J. D. Heiny and was redesignated as Company K, 138th Infantry, March 29, 1924. The present officers are Capt., J. J. Pinkerton, First Lieut., Wray Rieger, 2nd Lieut., Theodore L. Holman.



Clunette Carroll, Isabelle Farrington, Opal Ford, Louwilla Henry, Kathryn Jones.

Dora Marvin, Nellie McMurray, Elizabeth Romans, Emma Lou Stewart, Margaret Ruth Thomas.

Y. W. C. A.

CABINET

President	Margaret Ruth Thomas
Vice-President	Elizabeth Romans
Secretary	Opal Ford
Treasurer	Louwilla Henry
Undergraduate Representative	Emma Louise Stewart

THERE are thirty-three student Young Women's Christian Associations in Missouri, and about seven hundred and fifty in the United States. The organization at K. S. T. C. is a part of this great body, organized for national and international service, with the local purpose of becoming a vital force on the individual campus. The motto is taken from Christ's own phrase, "I am come that ye may have life, and have it more abundantly." The Blue Triangle signifies a recognition of the need of development physically, mentally and spiritually.

The Y. W. C. A. has accomplished a great deal this year under the leadership of the President and the cabinet members. The most outstanding feature of the year's work was the organizing of a Bible Class under the leadership of Colonel J. E. Rieger, in which there are thirty men and women.

The Y. W. C. A. also helped in an all-school party which was a great success. The young women are looking forward with great pleasure to having a room in the Library building, which the P. E. O. Chapter is helping to furnish. This Y. W. C. A. organization with its membership of sixty College women has enjoyed many programs of varied content this year. An afternoon of very enjoyable readings was given by Mrs. Sparling, Mrs. Bessie Starr reviewed "My Garden of Memory," Miss Beryl Whitney gave an exceptionally pleasing address on "True Culture," Rev. Davis gave the Thanksgiving address, and other friends from the faculty and from outside the school have helped make our programs this year very pleasurable and profitable to all the girls.

The ECHO

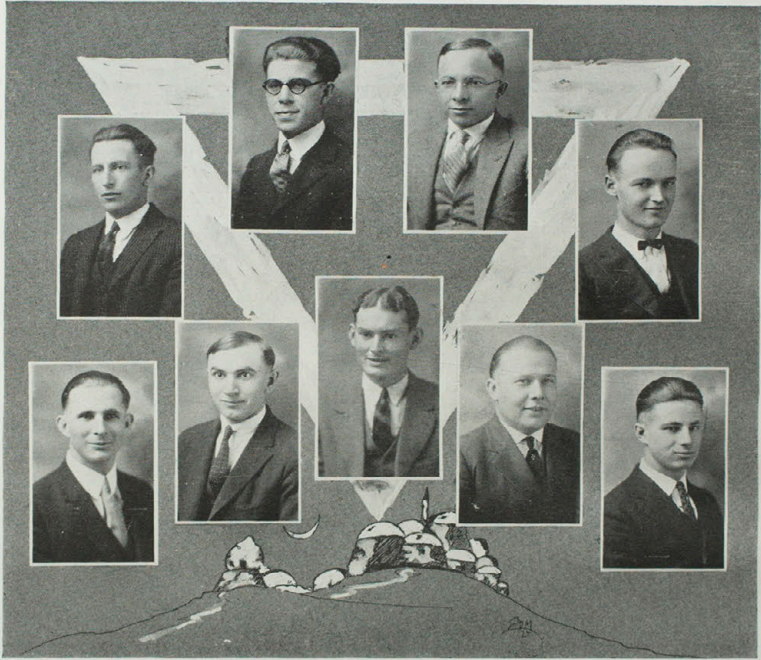

Raymond Ford, C. L. Garrison, Ralph House, Bruce Jones,
Fred Jones, Lonnie Leeper, Harold Rambo, N. W. Rickhoff,
William Zeigel.

Y. M. C. A.

CABINET

President.....	Fred Jones
Vice-President.....	N. W. Rickhoff
Secretary.....	Bruce Jones
Treasurer.....	Harold Rambo

SINCE the passing of Baldwin Hall and with it the Y. M. C. A. Devotional and Rest rooms, we have held our devotional meetings in one of the class rooms of the Kirk Auditorium. We have had some very beneficial meetings this past year.

As to some of the things we have done during the past year: William Jennings Bryan delivered a lecture in the Kirk Auditorium under our auspices; one man was sent to Hollister; two of the cabinet members attended the joint Y. W. and Y. M. C. A. officers' training conference at Fulton. Some plans have been made for further activities and entertainments for the coming year.

We believe the need of the present day man for spiritual guidance is as great as it has proved to be for any of his predecessors. In our associations together in this work we have endeavored to gain a knowledge of those things which will be of use to us now and in our future work.

With its ever present opportunities for service it is our hope that the Y. M. C. A. may function more effectively in the future than it has in the past.



Lucille Barr, Helen Browning, Margaret Davidson, Ruth Gardner,
Frances Hoag.

Edwin Myers, Daisy Lee Peters, Helen Porter, Louise Roberts,
Trevia Samuels.

Catherine Schuster, Neita Schuster, Claude Shaver, Hortense
Stauder, Marie Williams.



EDNA GREEN

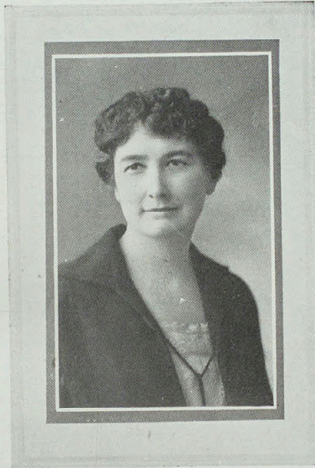

BRACY CORNETT

Art Club

WE believe with Bonnie E. Snow, who says: "I believe in the Democracy of Art. I believe in Art for the people, of the people, and by the people. I believe that no Art is so fine as to be unfit for daily use. I believe that beauty is coming back to the useful Arts, and the distinction between Fine Arts and Useful Art is to be forgotten."

The ECHO



Rosella Aeschliman, Merrill Bradley, Hazel Cornmesser, Ruby Dalzell, Verna Dalzell, Hertha Dowell, Mrs. Ralph Dowell.

Esther Haferkamp, Adelaide Haferkamp, Thelma Imbler, Mary Loughhead, Miss MaGee, Mrs. Patton, Mrs. N. W. Rickhoff.

Myrtle Settle, Mrs. Scott, Emma Lou Stewart, Mrs. Still, Ada Mae Toombs, Esther Wade, Elizabeth Wierichs.

Ellen H. Richards Club

THE purpose of Home Economics education is to have every home in this country economically sound, mechanically convenient, physically healthful, morally wholesome, artistically satisfying, mentally stimulating, socially responsible, spiritually inspiring, and founded on mutual affection and respect.

The ECHO



Mrs. Beckwith, Doris Carothers, Vernon Casner, Ellah Dochterman, Mrs. Hollis Frazey, Hollis Frazey,
Pauline Dingle, Pauline Day, Eugene Fair, C. L. Garrison, Orlana Hensley, Eugene Hess, Edith Hoch,
Clara Howard, Bruce Jones, J. L. Kingsbury, Lonnie Leeper, Bessie Marble, Russel Pontius, Selby Robinson,
Violet Street, Lucy Simmons, Claudia Jane Triplett, Gerald Woodard.

Historical Society

ONE of the foremost organizations in the Kirksville State Teachers College is the Historical Society. The history of this club since its organization in the winter of 1906-07 has been a succession of lectures given by faculty members and students who are specializing in History, Political or Social Science. Not only is the Historical Society one of the most important organizations, but it is also one of the oldest organizations in the school at the present time.

The Society is a local representative of the International Clubs which are financed by the Carnegie foundation of International Peace. The Society is furnished with material for discussion and occasionally is visited by a representative of the International Relations Clubs.

Another interesting feature of the Historical Society is the Viollette-Robinson Collections. These consist of written documents and material relics, illustrating American and particularly Missouri History. It is the intention of the college not to make a collection of things which shall simply appear as curiosities, but which shall have a distinct value and which may be used either by college classes or Demonstration School pupils to aid them in visualizing the manners and customs of days gone by.

The ECHO

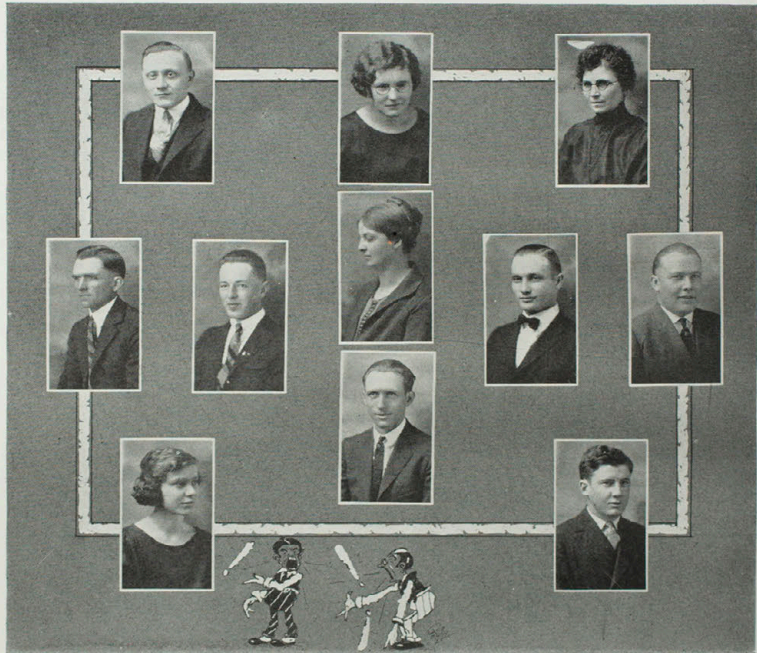

William F. Clark, Jewell Colbert, Mrs. Alice Erwin Gibson,
Warren Hall, Owen Kerr, Mrs. Burke, William Marvin, N.
W. Rickhoff.
Eva Sebring, A. E. Van Eaton, Paul Wickless.

Debate Club

IN the Fall of 1923 it was discovered that a group of students were interested in debate as a means of self-expression and so the Debating Club of K. S. T. C. came into existence. A live interest was shown by the Club members and to encourage them in the work, the Board of Regents of the College offered an award of fifty dollars to the team which should prove themselves to be the best debaters in the club. Rules for the contest were drawn up by the club and approved by the English Department. The winners in this contest were found to be Miss Pauline Dingle and Mr. William Zeigel, Jr.

The Fall of 1924 found the same lively interest among the Club members. The Regents Award was won by Miss Eva Sebring and Mr. Rolla Morrow. For the future club, we predict greater accomplishments and an ever growing interest.

The ECHO

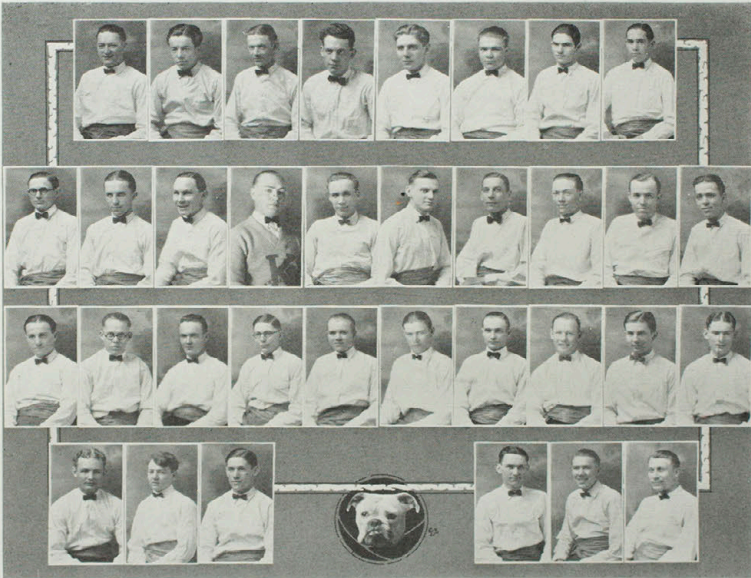

Bierly, S. Burwell, W. Burwell, Carrol, Cavett, Chevalier, Cox, Craig,
DeWitt, Dowell, Easley, Fair, Green, Hardwick, Heffern, Helms, E.
Hesse, P. Hesse.
Hosepian, Humo, B. Jones, H. Jones, R. Lester, O. Lester, Marvin,
Payne, Porter, Rambo.
Ransom, Shipman, Wayman Shofstall, Weldon Shofstall, Westrup,
Whitacre.

The Razzers

THE Spirit of the Razzers organization is as old as the school itself. It is the spirit of loyalty, service and love for K. S. T. C. The Razzers organization was called into being during an Athletic crisis in the fall of 1924. They formed the nucleus around which the wonderful spirit of 1924-25 was built. This wonderful spirit fired the players and they fought and won for K. S. T. C. Their activities not only took the form of pep meetings, stunts, bonfires, demonstrations, exhibitions and parades, but they also entered into the social activities of the school in planning school parties and dances which were, in the terminology of the undergraduate, a howling success in every case.

The Razzers of 1924-25 will be remembered both by the members, and by the student body as a live organization in an institution noted for organizations that accomplish things.

The ECHO

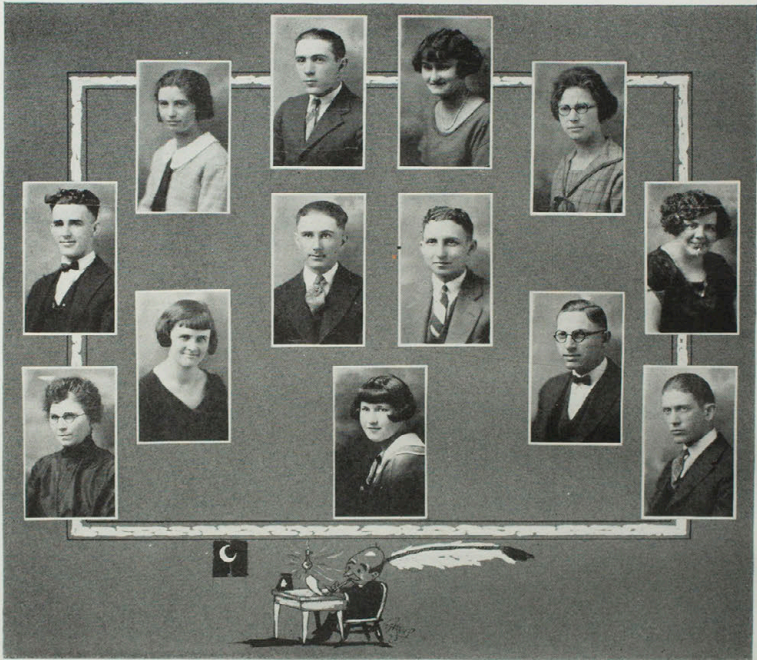

Florence Cook, Ward Cowell, Helen Davidson, Nettie Dutton.
Raymond Bows, Wilbur Kimbley, Charles Omer, Martha Dyke.
Mrs. Alice Erwin Gibson, Mina Hardinger, Thelma Asbury Roberts, Russell Pontius, Herman Purdin.

The Index

MEN who are capable judges have mentioned the Index as one of the best college papers in Missouri. Naturally we are inclined to agree with them. The reason, we believe, for the high standing of our paper among college publications lies in the very nature of the paper's organization and its purpose.

The Index Staff includes all students taking the course in Journalism; the class as a whole elects its members to the various staff positions thus giving each individual a set of specific duties. Most of the staff members are kept busy gathering the news of the activities in their own particular field, such as athletic events or social functions while other members specialize on writing editorials and commenting on news from other schools; still other members handle the financial affairs of the paper and solicit advertising.

The foregoing described activities of the staff take up a large per cent of the class time in the school week; but, nevertheless, the student of journalism is not limited to the duties of the staff member. The history of journalism and its modern theories and practices are given due emphasis, while The Index is a practical laboratory for using the knowledge gained from theoretical study.

Our first duty we believe to be to our student body. We endeavor to place in the student's hands an accurate account of the activities and events of college life which will be of interest.

Our second duty is to our alumni who are scattered over the country. We endeavor to tell them what is going on in The Old School and keep them interested in its progress.

The Index is a weekly paper dedicated to the service of K. S. T. C.

The ECHO

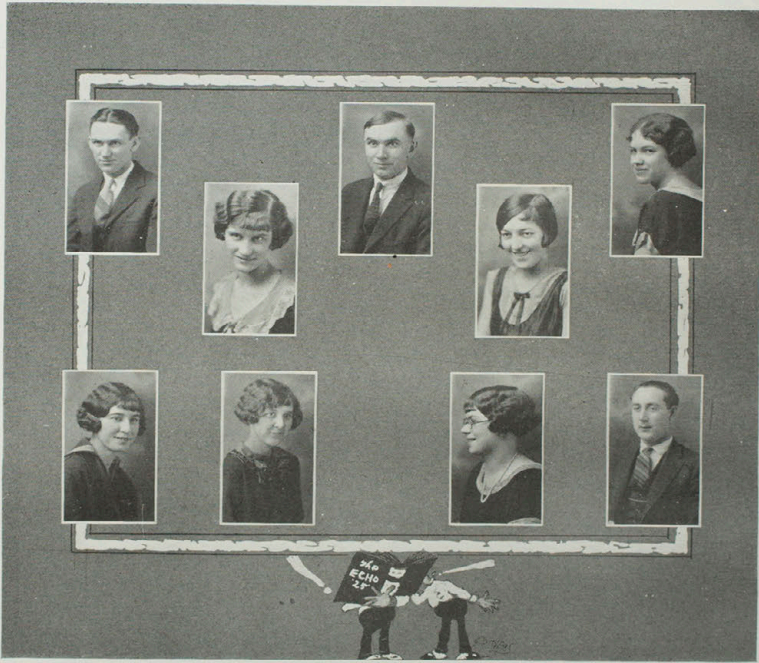

WELDON SHOFSTALL, *Associate Editor*
DAISY LEE PETERS, *Art Editor*
LONNIE LEEPER, *Assistant Business Manager*
DORA MARVIN, *Photographic Editor*
VIRGINIA ROMANS, *Associate Editor*

MARGARET RUTH THOMAS, *Organizations Editor*
DOROTHY JOHNSON, *Humorous Editor*
GERTRUDE DU VALL, *Stenographer*
CLYDE DILLINGER, *Athletic Editor*

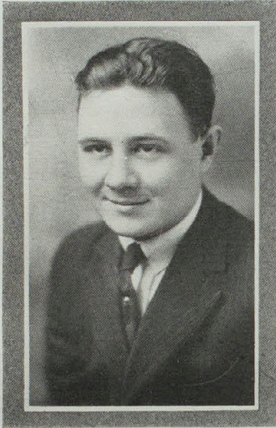

CLAUDE L. SHAVER
EDITOR-IN-CHIEF

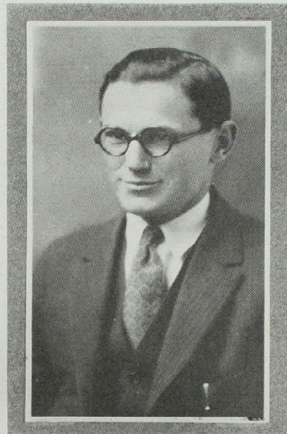

DURWARD G. DEWITT
BUSINESS MANAGER

The Echo 1925

THIS the Echo of 1925 has been made possible by the earnest co-operation of the entire school. Publishing the Echo has been an uphill struggle, owing to the unfortunate accidents that have occurred in previous publications. At no time has the staff considered the work as drudgery. In fact some of the staff members were disappointed because they were not called upon to do more work. So the work has been a pleasure and a privilege.

We are giving you the best Echo that our meagre means will allow. We hope you will receive it in the same spirit with which it is published. There are mistakes in our book. We expect criticism, but we ask that you make constructive criticism in order to help next year's staff.

We extend our congratulations to next year's staff. With hearty co-operation the Echo of 1926 can be made the biggest and finest Echo in the history of old K. S. T. C.

—The Editor.





ECHOES

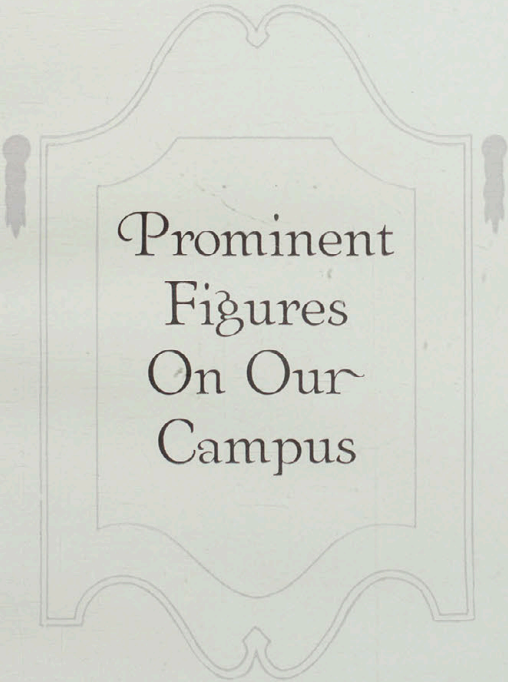

Prominent
Figures
On Our
Campus



Lonnie Leeper

His chief office is president of the Student Council. He is a member of several other organizations.

Margaret Ruth Thomas

"Lots o' pep." Echo staff, etc. She's a popular kid!

Mr. Goetze

"Favorite Prof." If you don't believe it, just look at the questionnaire.

Arelyn Bartlett

"Make checks payable to Arelyn Bartlett." Oh yes, oh yes. We all know Arelyn.

Miss Hutchins

"The human dynamo." Incidentally she's head librarian. Can she make pep speeches? Oh boy!

James Streeter

Jimmie is our handsome hero. He made the all state team in football, and was a whiz at basketball. And he's only a freshman! Go it, Jimmie.

CLIFF CORNWELL

Snapped at a critical moment in a thrilling Dramer. Teaches in the Junior High.

JOHN R. KIRK

Our President. We had to go clear to Jefferson City to get this picture, but it's worth it.

N. W. RICKHOFF

N. W. is senior president. The sixth graders keep him pretty busy, but we see him in the halls once in a while.

JOHN JACK

!!!(***) This school would soon go to the dogs if it wasn't for Mr. Jack. Occasionally he loans the building for educational purposes.

THEODORE HOLMAN

"Pete" was captain of the football team. He's always on hand for either football or ladies!

DORA MARVIN

Dora has lots of pep even if she is a married woman. Dora was on the Echo staff.

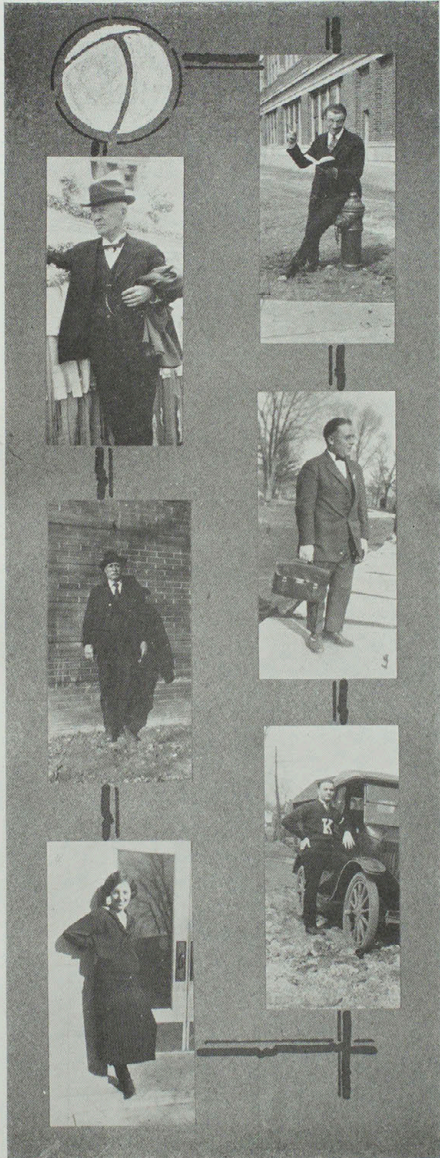

The ECHO



CLAUDE L. SHAVER

President of the Junior class, editor of the Echo, yell leader, and a few other things. He looks rather dragged out.

JOHN GILL

The other one of the triumvirate. We couldn't get along without John Kirk, John Jack, and John Gill. Always willing to help.



VIRGINIA ROMANS

Virginia is another one of those popular office girls. She's on the Echo staff.

MR. SWANSON AND MR. BIGGER-STAFF

Mr. Biggerstaff stands on a step to talk to Mr. Swanson! They need no further introduction.



DURWARD DEWITT

Publisher deluxe. He has a record of the Student Directory, the Echo, and one quarter of the Index. He chose the contractor's tool chest because it was so dignified.

ELIZABETH ROMANS

She made the school social affairs go. We're sorry that she's leaving us 'cause we enjoyed the parties.



EVOLUTION

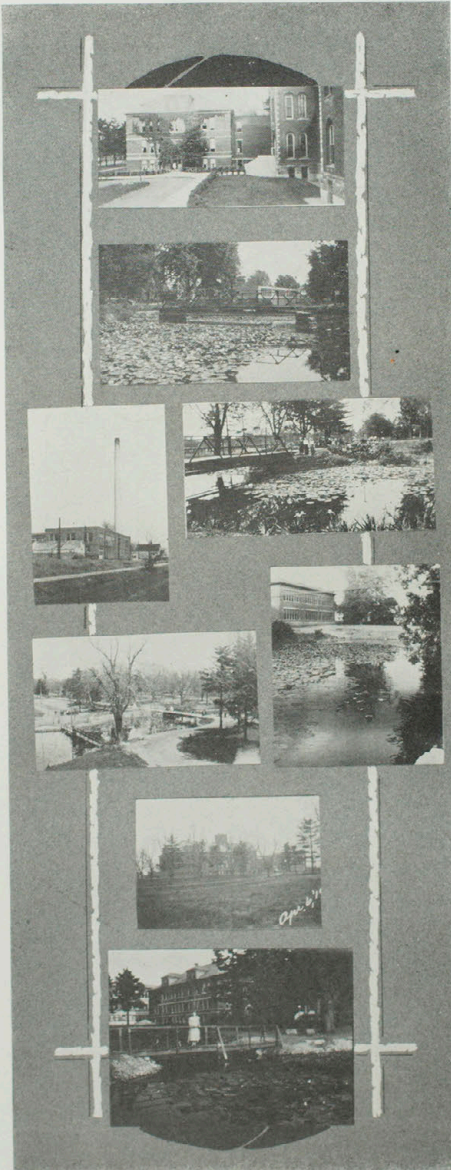

IN 1859 the Kirksville Presbytery of the Cumberland Presbyterian Church decided to establish a school in Kirksville. About \$6,000 was spent on a building on the corner of Mulanix and Hickory streets. Only two sessions of this school were ever held. The building was purchased by a stock company and finally rented by Professor Baldwin in 1876 for the normal school to be opened the next fall.

For five years the Northeast Missouri Normal School was housed in this building, three years as a private institution and two years as a state school. On Thursday, January 16, 1873 the new building on the present campus was occupied and on February 13, 1873 this building was dedicated.

President Baldwin spent much time in selecting the five men and women who were to be his associates in starting the Normal School. Three men and two women

were employed for a term of ten years and under conditions designed to give them a great interest in the welfare of the School.

On September 2, 1873, the students who gathered ranged from the primary grade to men who had served in the army and consequently lost time in their education. By the end of the year there were 140 in the Normal Department and 144 in the Model School.

The Library started with 1,000 volumes and grew very slowly because the Legislature refused to appropriate money for its support, finally, by 1901 the Library had outgrown its small quarters and the Legislature was persuaded to appropriate sufficient funds to build the Library Hall. In 1905 another addition was made to house the science departments. The Library Hall was placed on the east end of Baldwin Hall and Science Hall added at the west.

When the campus was donated

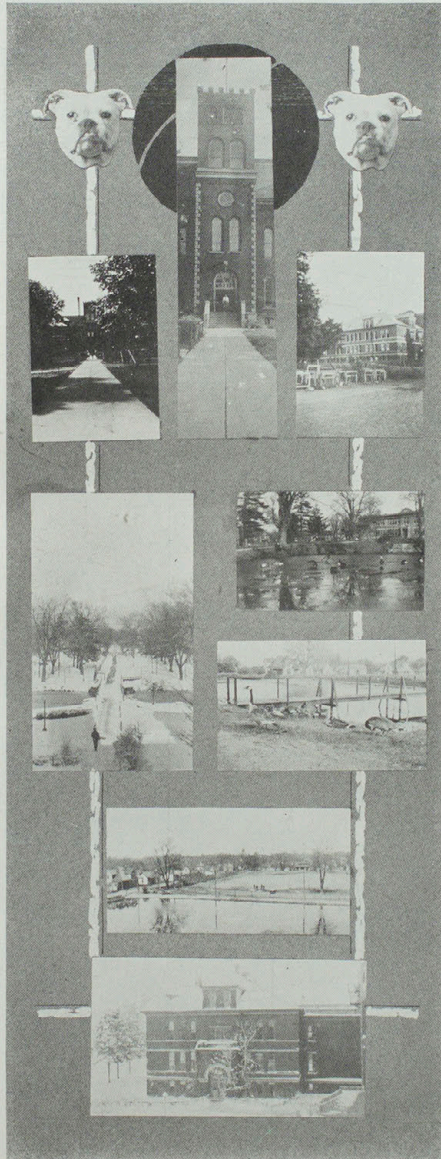

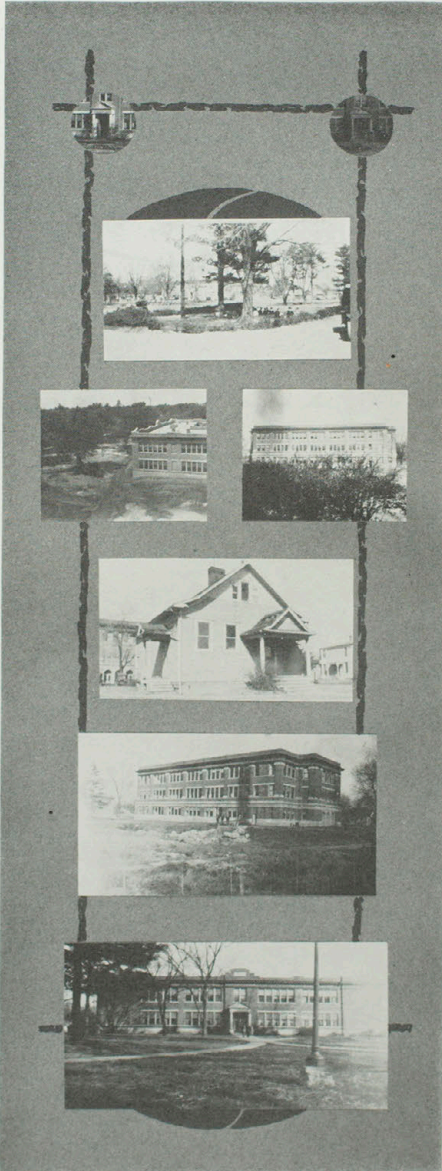

to the state it consisted of fifteen acres occupied by a corn field. No particular improving was done until the spring of 1873, when the faculty and entire student body united in securing and planting trees, and helping in constructing the lake, bridges, walk and general improvements.

In 1918 Science Hall was burned but quickly replaced. In 1923 the Ophelia Parrish Demonstration School Building and the John R. Kirk Auditorium Building were completed.

Early in the year of 1924 the Old Baldwin Hall and Library Building were burned. This seems to have been the greatest disaster in the history of the school, but it has rallied bravely and we are now occupying a wonderful new Library Building with hopes of seeing a New Baldwin Hall started soon, and definite proof that the campus will again be the beauty spot it was in the beginning.





"Jis' us two."

Hold 'er Newt! She's a rearin'.



"There's naught can beat a sailor's life," even if it's only at Ownbey's.



Winter sports!?!



Giggles.



Oh, the wonderful one-horse shay!

Teachers! Teachers!

Air—Barney Google

Words by G. H. W.

Who up-holds the flaming torch of knowledge and
of truth,

Who controls the future of the nation through
its youth?

It is not the pious preacher, nor the wily diplomat,
It's the earnest lass who tells her class that C-A-T
spells cat!

Teacher, teacher, be careful what you do!
Teacher, teacher, the end is up to you!
If you teach them as you should
They'll grow up both wise and good
Teacher, teacher, be careful what you do!

Who taught us our A B C's when we were only
six—

Who taught us the tables from the old arithmetic?
And a very few years later, on a starry night of
bliss,

Who—o showed us Mars and other stars and
taught us how to kiss?

Teacher, teacher, be careful what you do!
Teacher, teacher, the end is up to you!
If you flirt and spoon and pet,
Next year's contract you won't get!
Teacher, teacher, be careful what you do!

Every place you go to teach, you'll find some mean
old cat,

Talks about your conduct and your clothes and
things like that.

If you wear a hat that's nifty, or a gown de col let-te
You're a "movie vamp," she knows the stamp.
You're fired without delay!

Teacher, teacher, be careful what you do!
Teacher, teacher, the end is up to you!
Don't go back from Institute,
In a one-piece bathing suit!
Teacher, teacher, be careful what you do!

When a man starts out to teach he may do fairly
well

Till he's called Professor, and his head begins to
swell,

Then he thinks he has knowledge, up above and
down below,

There's not a thing that you can spring he won't
profess to know!

Teacher, teacher, be careful what you do!
Teacher, teacher, the end is up to you!
Some professors "get in Dutch,"
'Cause they just profess too much!
Teacher, teacher, be careful what you do!

Once a boy on mischief bent secured a tube of glue,
Squeezed some on the teacher's chair to see what
she would do!

When she pinned her dress together, there was
murder in her eye.

She-e turned that chap across her lap and heard
this pleading cry:

Teacher, teacher, be careful what you do!
Teacher, teacher, the END is up to you!
I'LL be good—Oh I'll do right,
DON'T strike where my clothes are tight!
Teacher, teacher, be careful what you do!

What this country needs today is more respect for
law

More of wood-shed discipline we used to get
from "Pa!"

It's a shame upon our nation which we read in
each day's news,

That a low down "Vag" beneath our flag can
sell his bootleg booze!

Teacher, teacher, be careful what you do!
Teacher, teacher, the end is up to you!
Make each boy a four-square man,
Then we'll need no Ku Klux Klan!
Teacher, teacher, be careful what you do!

—K. S. T. C.—

Adam Decker (In Stout's Music Store)—I want a copy of "The Stolen Rope."

Clerk—I'm afraid I don't know such a song.

Adam—Why, it goes "Tum · tum · tumpety · tum."

Clerk—You mean the "Lost Chord?"

Adam—Ah, that's it!

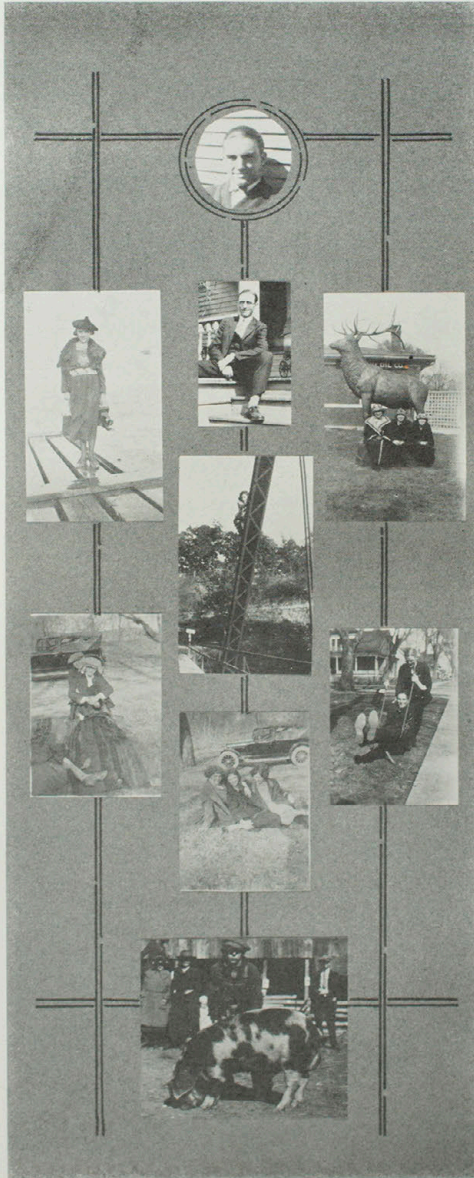

A beautiful little picture entitled
"James—a portrait."

The Chief Justice of the Student
Court, in a judicial position

Yes, this is Trevia!

Three "Dears!"

Dora Marvin, human fly.

Oh, how I like to go up in the air,
up in the air so high!

Three's a crowd!

Big Puzzle Picture!
\$5,000,000,000.00 in cash prizes!
Harold and his hog.
Which is Harold?

Who's Who in K. S. T. C.

- Most popular man—Slim Carroll. Shortest man—House.
 Most popular girl—Elizabeth Romans. Shortest girl—Miss Streeter.
 Best dressed man—Hosepian. Fattest man—Dale Kidwell.
 Best dressed girl—Francis Howell. Fattest girl—Mrs. Freeman.
 Tallest man—Perry Norris. Thinnest man—Skinner.
 Tallest girl—Virginia Romans. Thinnest girl—Lucille Miller.
 Greatest optimist (man)—Junior England.
 Greatest optimist (girl)—Miss Hutchins.
 Greatest pessimist (man)—Nat Rieger.
 Greatest pessimist (girl)—Miss Yadon.
 Most successful bluffer (man)—Floyd Fair.
 Most successful bluffer (girl)—Louise Howell.
 Man with pleasantest smile—Herbert Graves.
 Girl with pleasantest smile—T. J. Green.
 Best looking man—Kerr.
 Best looking girl—"Ma" Daniels.
 Biggest vamp (man)—"Jockey" Jones.
 Biggest vamp (girl)—Julia Whitacre.
 Biggest booster (man)—Lonnie Leeper.
 Biggest booster (girl)—Dora Marvin.
 Biggest crabbber (man)—Lonnie Leeper.
 Biggest crabbber (girl)—Casner.
 Man who talks the most—Tommie Green.
 Girl who talks the most—Meta Ellis.
 Hardest course—Physics.
 Favorite Prof.—Goetze.
 Highest ambition for K. S. T. C.—Beat K. O. C.

It was a very serious matter, this thing of deciding who's who in K. S. T. C. Interest ran high the day of voting. Many voted the I. W. W. ticket, but many had opinions all their own. Mr. Hosepian and Elizabeth Romans were observed hovering near the ballot box, and taking surreptitious peeps when no one was looking, apparently in a state of apprehension lest the student body should forget how popular and well dressed they were. We sincerely hope that every one is satisfied with the results. If your name is not included do not feel hurt, for you may possess some lurking genius that has not yet been discovered. "Many a rose was born to blush unseen, and waste its sweetness on the desert air." After much maneuvering and many delays our staff reporter finally secured an interview with a few of these important personages. However in the rush of getting the "Echo" to the students on time the results of these very interesting interviews were lost. We were not able to secure a second interview with any except Hosepian. After the unimportant statements were censored we again had nothing left to publish.

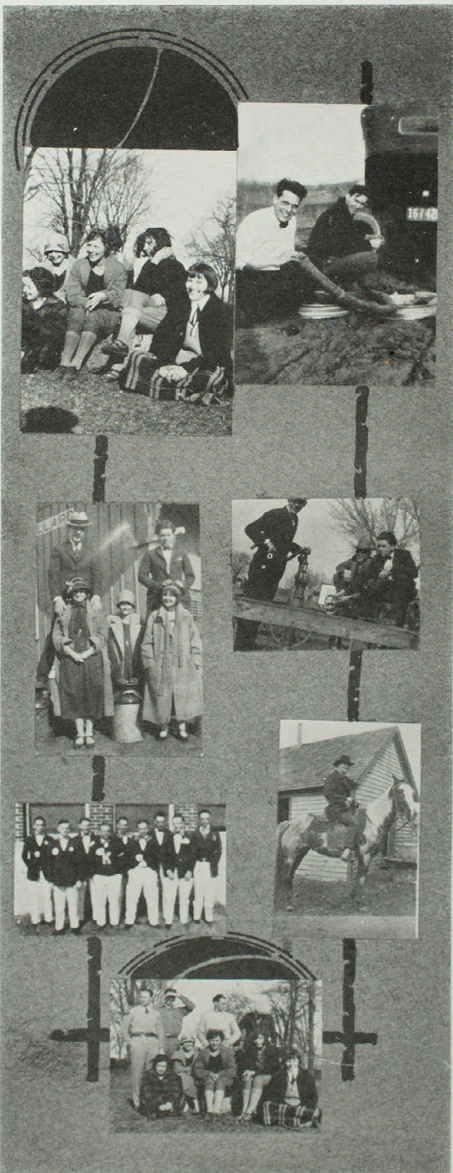

Oh no, this isn't t're trouble. The boys just stopped to rest.

"Ain't we got fun!"

The old Oaken Bucket, only it happens to be the old town pump.

Lost in a great city—Millard.

Cowboy Joe on his pinto pony.

A whole flock of goats taking the air. The white pants come from whitewashing the greenhouse.

Aren't we a nice little party?

Tie This!

Some may long for the soothing touch
Of lavender, cream or mauve;
But the ties I wear must possess the glare
Of a red-hot kitchen stove.
The books I read and the life I lead
Are sensible, sane and mild,
I like calm hats and I don't wear spats—
But I want my neckties wild.

Give me a wild tie, brother,
One with a cosmic urge!
A tie that will swear
And rip and tear
When it sees my old blue serge.

Oh, some will say that a gent's cravat
Should only be seen, not heard;
But I want a tie that will make men cry
And render their vision blurred.
I yearn, I long for a tie so strong
It will take two men to tie it;
If such there be, just show it to me—
Whatever the price, I'll buy it!

Give me a wild tie, brother,
One with a lot of sins;
A tie that will blaze
In a hectic gaze,
Down where the vest begins.

—K. S. T. C.—

Faculty Epigrams

Can you untangle them? The initial will give you a start.

tenyhiw—W.	epol—P.	masnijo—J.	wlicmilmas—M.
toncret—C.	mothpnso—T.	wsnosna—S.	napheshio—H.
showtin—W.	natilenvc—V.	soybc—C.	dsthhoilrc—R.
toiledolt—D.	eizelg—Z.	dahrwo—H.	tozgee—G.
tsimh—S.	yalhowlo—H.	drelif—F.	fanemer—F.
birguksny—K.	eagem—M.	misonsm—S.	tikscohsh—H.
feastrgigfb—B.	lispaoun—P.	nhosnoj—J.	narhocc—C.
	cnutsihh—H.		

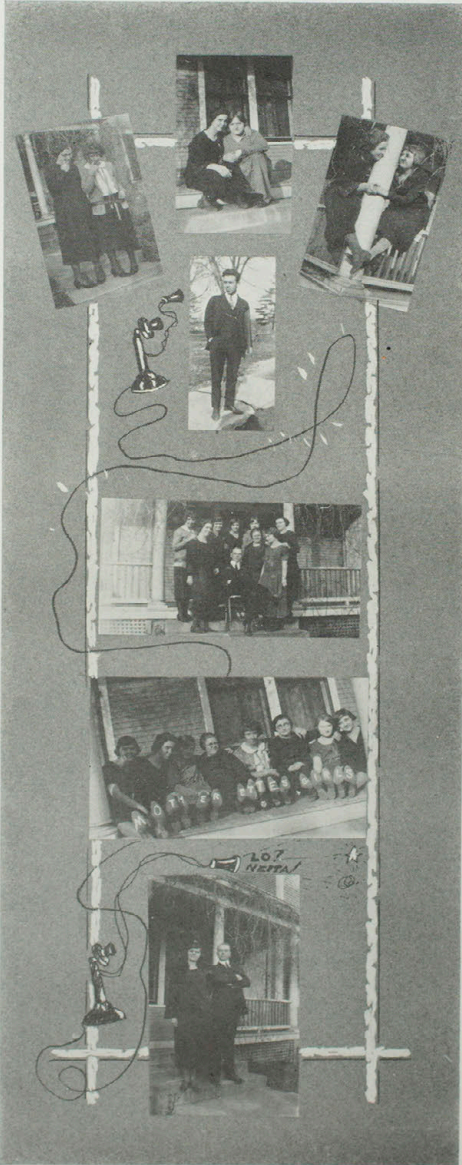

Three touching little pictures taken from life.

Hello, Hello. Yes, this is Charles. How are you today? Is Pete Meyers there?

Wayne Barnes and his "Harem." Lucky boy!

This one seems to be self explanatory.

Hello, Hello. Yes, this is Neita. No Pete Meyers isn't here. What makes you think so? Ha, Ha. Ask Neita!

Electricity and Woman

When a woman is sulky and will not speak—*Exciter*.
If she gets too excited—*Controller*.
If she talks too long—*Interrupter*.
If her way of thinking is not yours—*Converter*.
If she is willing to come half way—*Meter*.
If she will come all the way—*Receiver*.
If she wants to go farther—*Conductor*.
If she wants to be an angel—*Transporter*.
If you think she is picking your pockets—*Detector*.
If she proves your fears are wrong—*Compensator*.
If she goes up in the air—*Condenser*.
If she wants chocolates—*Feeder*.
If she sings inharmoniously—*Tuner*.
If she is a poor cook—*Discharger*.
If her dress unhooks—*Connector*.
If she eats too much—*Reducer*.
If she is wrong—*Rectifier*.
If her fingers and toes are cold—*Heater*.
If she gossips too much—*Regulator*.
If she fumes and sputters—*Insulator*.
If she becomes upset—*Reverser*.

—K. S. T. C.—

Who Knows Why?

Why winter comes in winter
And springtime in the spring.
Or five and ten goes inter,
Why school bells ever ring.
Why day ain't found in dago
Why isn't ain't a word
Why there can be the funniest things
A person ever heard?

—K. S. T. C.—

Student (In English Class)—The dictionary disagrees with my spelling of the word.

Mrs. Burk—In that case take an appeal to the Encyclopedia.

—K. S. T. C.—

Trevia, in Mr. Swanson's School Administration class, was talking earnestly and enthusiastically about methods of procedure in the teaching of history. "I may be old-fashioned," she said, "but I believe in organization and DATES—"



"Lonesome Like."

A hot time even if it is winter!



Bum, Bummer, Bummet!

An Echo salesman getting his wind after a long speech.



Shame on Slim!

Strong arm.

The Frat Pin

He wore his college Frat Pin
Just southward from his heart,
And vowed that from its resting place
That pin should ne'er depart.
Years that past still found him
Firm and standing pat,
Still wearing his college Frat Pin
In honor of his frat.

One day blue eyes confused him,
His high resolve took chase,
A soft voice coaxed the Frat Pin
From its old abiding place;
They're now in a little bungalow,
With "Welcome" on the mat,
And the Frat Pin fastens baby clothes
In honor of his frat.

—K. S. T. C.—

Miss Hotchkiss stamped her foot, and turning her back walked out of the College Book Store. "Why should I" she hissed, "why should I pay two dollars for a book of free verse."

—K. S. T. C.—

Salesman—Shirt, Sir? Will you have a negligee or a stiff bosom?

Mr. Swanson—Negligee, I guess. The doctor says I must avoid starchy things.

—K. S. T. C.—

A Taking Girl

She took my hand in sheltered nooks.
She took my candy and my books.
She took that lustrous wrap of fur
She took those gloves I bought for her.
She took my works of love and care
She took my flowers rich and rare;
She took—I must confess my eye,
She took my kisses—Maid so shy,
She took my time for quite a while
She took my ring with tender smile.
She took whatever I would buy
And then—
She took the other guy.



Big Billy Goat Gruff, Middle Sized Billy Goat Gruff, and Little Billy Goat Gruff.

Teacher, teacher, be careful what you do!

We're all going out on a picnic,
We're all going out on a picnic!

"Down the trail to Home Sweet Home."

Diary of a Freshman

Monday.—Wish I was back on the farm. Awfully homesick. The only thing that looks like home to me is the chicken wire on the campus. I heard a fellow up town say that there were a lot of chickens at the Teachers' College, but I haven't seen any of them yet.

Tuesday.—Had a double Swiss chocolate sundae and a lemon coke for breakfast at the Olympia this morning. It does a fellow good to eat what he wants instead of what Ma has. Still, Ma can make flapjacks. Maybe they've decided not to keep hens. One of the profs here must come from way out west or from Mexico. He must have been a real cowboy, for I heard a feller say that he could throw the bull the best of any man in the country.

Wednesday.—Learned all the college yells. Gee, but college teaches a feller a lot. There's a doctor here at the school and when I says "what for?" they says: "to keep the students well." Ha! Ha! If all the doctor's did was to keep folks well, how could they get any patients?

Thursday.—Saw a girl with a funny haircut. They call it the "shiek" bob. Fellers say she thinks it smart to show her ears. That's nothin'. Ma has showed all her ears ever since I can remember. These girls ain't so smart as they think they are.

Friday.—A girl spoke to me this morning. She says: "Will you tell me at what time the three o'clock O. K. train goes." I says, "I think, ma'am, at about four o'clock." I think I must be attractive to the girls. I heard one of them say to another, "Did you ever see such a head of hair in your life?" and the other one says, "No, I never did." I didn't pay any attention to them. I don't believe in encouraging women. They think they know it all now, and, by gum, if we fellers don't look out, the first thing we know they will know it and where will we be then? Keep 'em in their place I say.

Saturday.—The bathtub had the worst rush that it has had since I came here. Next week I am going to get up early and avoid the rush. Went to a grand football game. Think I'll go out for football. Ma made me promise not to do any fighting, but I think that football would be nearly as much fun.

Sunday.—Went to church. The fellers told me the church that gives the best church suppers and I went there. The parson preached about making religion practical. Glad the first week is over. College isn't so hard. I wonder how they manage to stretch it out for four years. I've learned a lot of it already and I'll get the heft of it all by the end of the year. Still, it's awful cultural. When I go home for vacation I'm going to teach my little brother all the class yells, tell Ma about the styles, and show the fellers what a nifty little guy their little William has got to be. Pa says he knows now why he named me William, for since I got to spending so much jack at college, it has been nothing but Bill, Bill, Bill. But college is broadening. I had to let out another notch in my belt today. Them chocolate sundaes at the Olympia sure are filling.

Musings of a K. S. T. C. Girl

I AM a real, live, red-blooded nineteen-twenty-five American girl and I don't care who knows it! My present occupation is student in the K. S. T. C. (Kurtvale State Teachers' Colony), a school located in a town in northern Missouri. How long I remain in said occupation depends entirely upon how successful I am in what I came up here for. You'll understand when you've read a little farther.

In case I'm not successful, however, I am not wasting my time here because it is such a glorious relief to get away from the folks at home and not have to listen to their eternal haranguing about morals, proper behavior, modesty, and all that bunk.

Now, in regard to my ambition, which is subject to success or otherwise, it is nothing more nor less than to get a man! Not just any man who happens along but one who meets the necessary requirements, to-wit: He must have black hair, combed slick and parted in the middle. He must go bareheaded most of the time, as that seems to be a permanent fad now, regardless of the fact that many do go that way because they are too cheap to buy a hat. He must keep his clothes well tailored and his fingernails well manicured. He must have a New England or Southern accent in his speech. I should prefer that he be honest, although that is not so all-important as the other qualifications. Summing it all up, he must be a stylish young man, polite, affectionate, and sophisticated.

That is my ultimate aim. I have several immediate ones, one of which is to write a book on how to sophisticate a green but good-looking boy. I just know I can make it a success! Another one is to out-do the rest of the girls at the house on the date proposition. We have a perpetual contest on who can have the most dates in one week with students of the school of the Kaiser's Own Chiropractics, an institution over across the railroad tracks. We have a definite purpose in specializing in the K. O. C. boys. They are generally from cities or larger towns which can boast of society of fair rank; while we girls hail from small towns and know very little about real society. And although they go with us just because they cannot do any better here, we are educating ourselves socially all the while. They're not outfiguring us—We're outfiguring them.

There is nothing that has occurred in connection with this school that is worth mentioning unless perhaps a somewhat singular experience I had with a K. S. T. C. boy. He was almost brutally indifferent to all of us and when at a dance, he was frankly bored. I thought all he needed was a little modern social education a la K. O. C. so I managed to get a date with him. Sitting snugly with me in the porch-swing after the show, he was in his usual mood—so obliviously indifferent to me and apparently everything else, that I decided not to waste time but start right in. I oozed up so close to him that a cigarette paper

between us would have been crushed and I just about had him surrounded when he yawned, turned toward me and said as coolly as you please, "Say, kid, how many kisses will you take to can that stuff and act as though you'd had a little bringing up, even though you evidently haven't?" Don't you love that? I thought I would just die! Well, don't get the idea that I fell for him just because he was "different" either. That was our last date together by mutual, tho unvoiced agreement. Oh, I've lived!

— K. S. T. C. —

Concerning Men

(With apologies Where Due)

Once upon a time I thought I understood men,
But alas! I found—
If you flatter a man
He leaves you to strut for others;
And if you don't flatter him
He doesn't like your attitude.
If you let him love you
He doesn't appreciate it;
And if you don't
He finds some one who will.
If you're jealous of him
He thinks you're running after him;
But if you're not,
He thinks you didn't care.
If you smoke, he thinks you're not a "lady."
And if you don't he thinks you're slow.
If you're affectionate
He thinks any one can love you,
And if you're not,
He promptly gives you the gate.
If you're just a "good girl"
He thinks he has a flat tire,
If you roll your own,
He thinks you're a wild woman
(And he gets wild too)
If you go out with other men,
He thinks you likes them best and raves
And if you don't
He thinks you can't get other dates
So tell me—what oh, what,
Is a woman supposed to do.

—Dizzy Etta.



